

REGULATORY INFORMATION DISTRIBUTION SYSTEM (GRIDS)

ACCESSION NBR: 8205210244 DOC. DATE: 82/05/17 NOTARIZED: NO DOCKET #
 FACIL: 50-315 Donald C. Cook Nuclear Power Plant, Unit 1, Indiana & 05000315
 50-316 Donald C. Cook Nuclear Power Plant, Unit 2, Indiana & 05000316
 AUTH. NAME AUTHOR AFFILIATION
 NADEL, M. Marsh & McLennan, Inc., M & M Nuclear Consultants, Inc. Div.
 RECIP. NAME RECIPIENT AFFILIATION
 SALTZMAN, J. Assistant Director for State & Licensee Relations

SUBJECT: Forwards Endorsement 52 to ANI Policy NF-206 &
 endorsement 42 to MAELU Policy MF-79.

DISTRIBUTION CODE: M001S COPIES RECEIVED: LTR 1 ENCL 1 SIZE: 3
 TITLE: Insurance: Indemnity/Endorsement Agreements

NOTES:

	RECIPIENT ID CODE/NAME	COPIES		RECIPIENT ID CODE/NAME		COPIES	
		LTTR	ENCL			LTTR	ENCL
INTERNAL:	CON RODRIGUEZ, J	1	1	NRR/DL/ADL	07	1	0
	REG FILE 01	1	1	SP		1	1
EXTERNAL:	LPDR 03	2	2	NRC PDR	02	1	1
	NTIS 04	1	1				

TOTAL NUMBER OF COPIES REQUIRED: LTTR 8 ENCL 7

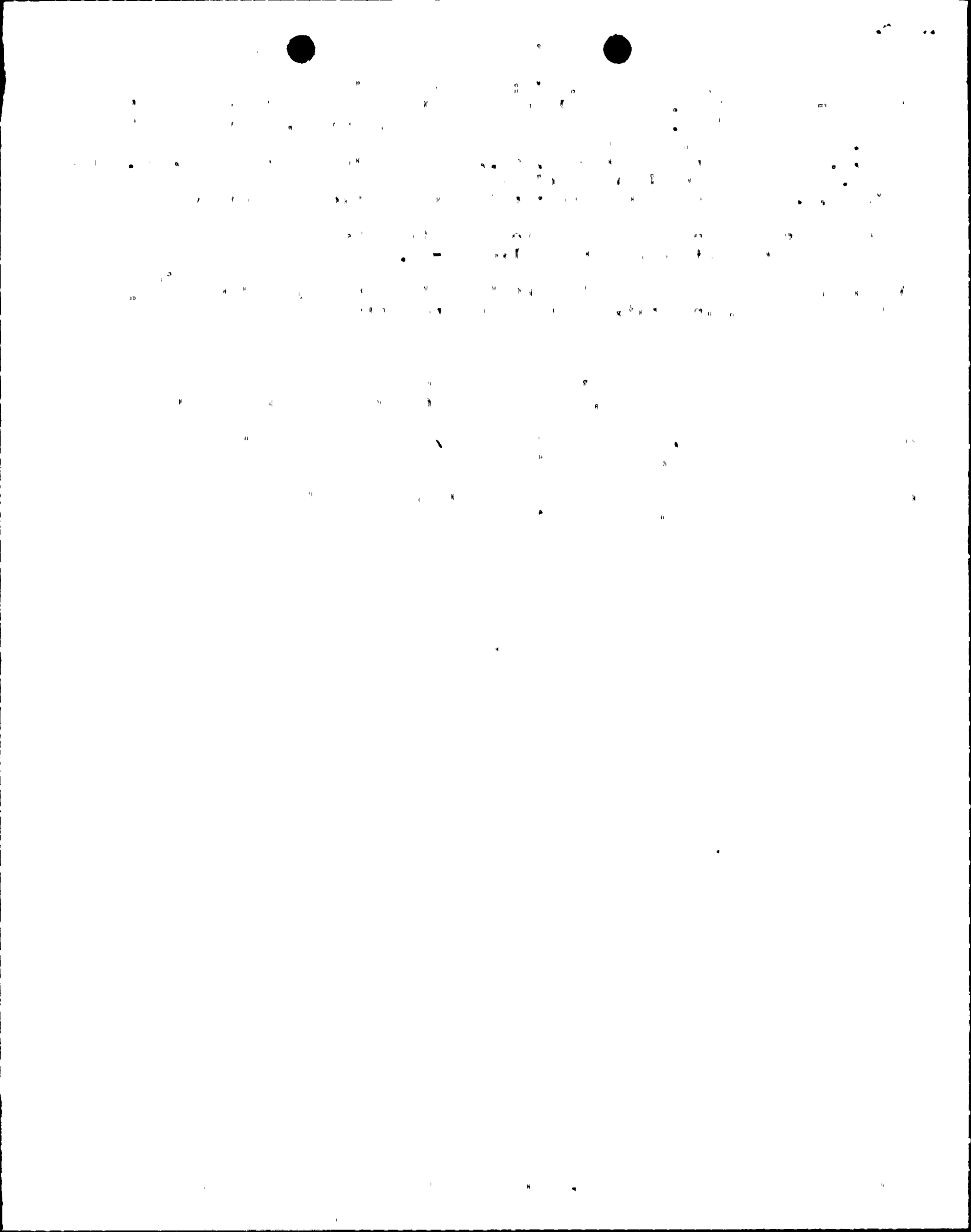

**Marsh &
McLennan**

Marsh & McLennan, Incorporated
222 South Riverside Plaza
Chicago, Illinois 60606
Telephone 312 648-6000

8205210244 820517
PDR ADOCK 05000315
PDR

May 17, 1982

Mr. Jerome Saltzman
Assistant Director
State & Licensee Relations
Office of State Programs
U.S. Nuclear Regulatory Commission
Washington, D.C. 20555

RE: NUCLEAR LIABILITY INSURANCE
INDIANA & MICHIGAN ELECTRIC COMPANY
ANI POLICY NO. NF-206, ENDORSEMENT NO. 52
MAELU POLICY NO. MF-79, ENDORSEMENT NO. 42
D. C. COOK NUCLEAR PLANT

Dear Mr. Saltzman:

On behalf of Indiana & Michigan Electric Company, enclosed
please find eight certified copies of each of the captioned
endorsements indicating facility form nuclear liability coverage
in effect at the D.C. Cook Nuclear Plant.

Very truly yours,

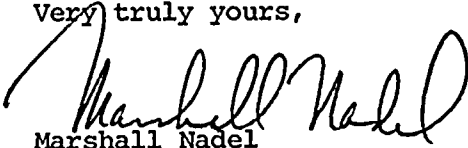
Marshall Nadel
Assistant Vice President
M&M Nuclear Consultants

MN:ema

Enclosures

cc: J. Dixon - AEP
J. Wilmers - M&M Columbus

MOOL
S11

50-315

Nuclear Energy Liability Insurance
NUCLEAR ENERGY LIABILITY INSURANCE ASSOCIATION

ADVANCE PREMIUM AND STANDARD PREMIUM ENDORSEMENT

CALENDAR YEAR 1981

It is agreed that Items 1a. and 1b. of Endorsement No. 46
are amended to read:

1a. ADVANCE PREMIUM: It is agreed that the Advance
Premium due the companies for the period designated above
is: \$ 379,897.25.

1b. STANDARD PREMIUM AND RESERVE PREMIUM: In the
absence of a change in the Advance Premium indicated above,
it is agreed that, subject to the provisions of the Industry
Credit Rating Plan, the Standard Premium is said Advance
Premium and the Reserve Premium is: \$ 286,396.91.
Return Premium: \$29,314.38

This is to certify that this is a true copy of the original
Endorsement having the endorsement number and being made part
of the Nuclear Energy Liability Policy (Facility Form) as des-
ignated hereon. No Insurance is afforded hereunder.

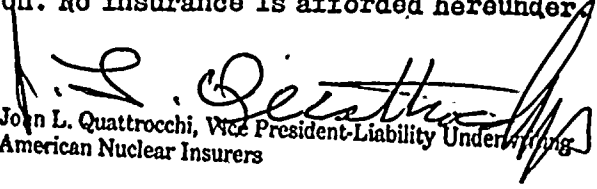
Joan L. Quattrocchi, Vice President-Liability Underwriting
American Nuclear Insurers

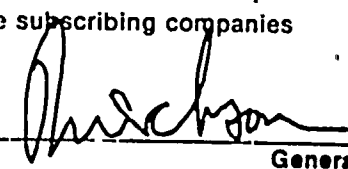
Effective Date of this Endorsement January 1, 1981 To form a part of Policy No. NF-206
12:01 A.M. Standard Time
Issued to Indiana & Michigan Electric Company
Date of Issue April 14, 1982 For the subscribing companies
By  General Manager
Endorsement No. 52
NE-36
Countersigned by _____

1-1

40750
3910 0000
40750 0000
0000 0000

0000 0000 0000 0000
0000 0000 0000 0000
0000 0000 0000 0000
0000 0000 0000 0000

0000 0000
0000 0000