

MATERIAL
EMBEDDED REB. MK 3194-P1 (1741 POUNDS)
UNIT #1 BY: LAKESIDE CONCRETE & STEEL CO.
ORDER NO. 12-3194-1

REPLACEMENT OF MISSING MATERIAL
FOR UNIT NO. 2
DET. M-7 (MK 3194-P1) - 146 POUNDS
PURCHASE ORDER NO. 61844

DEVELOPMENT OF CRANE WALL - R. 4'-6" (INSIDE FACE - 0° TO 180°)

UNIT #1 AS SHOWN - UNIT #2 OPP. HAND ABOUT E-W & OF CONT. BLDG.

SECTION B-7

SECTION D-7

SECTION F-7

SECTION G-7

SECTION M-5

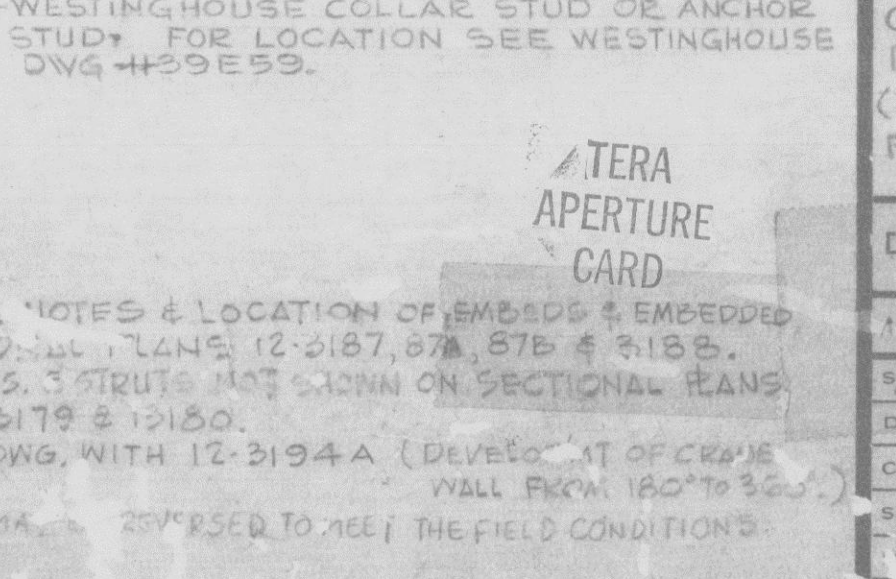
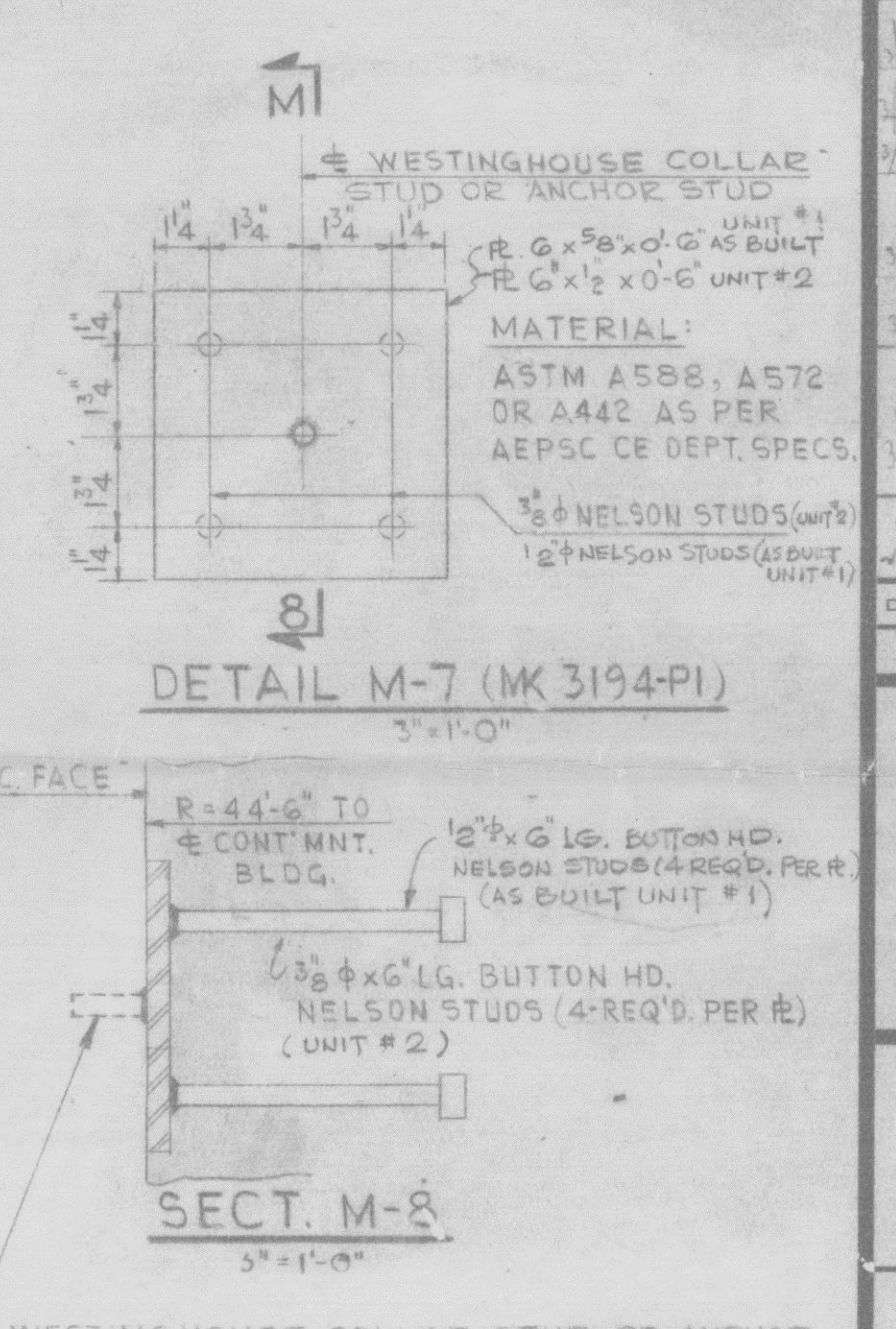
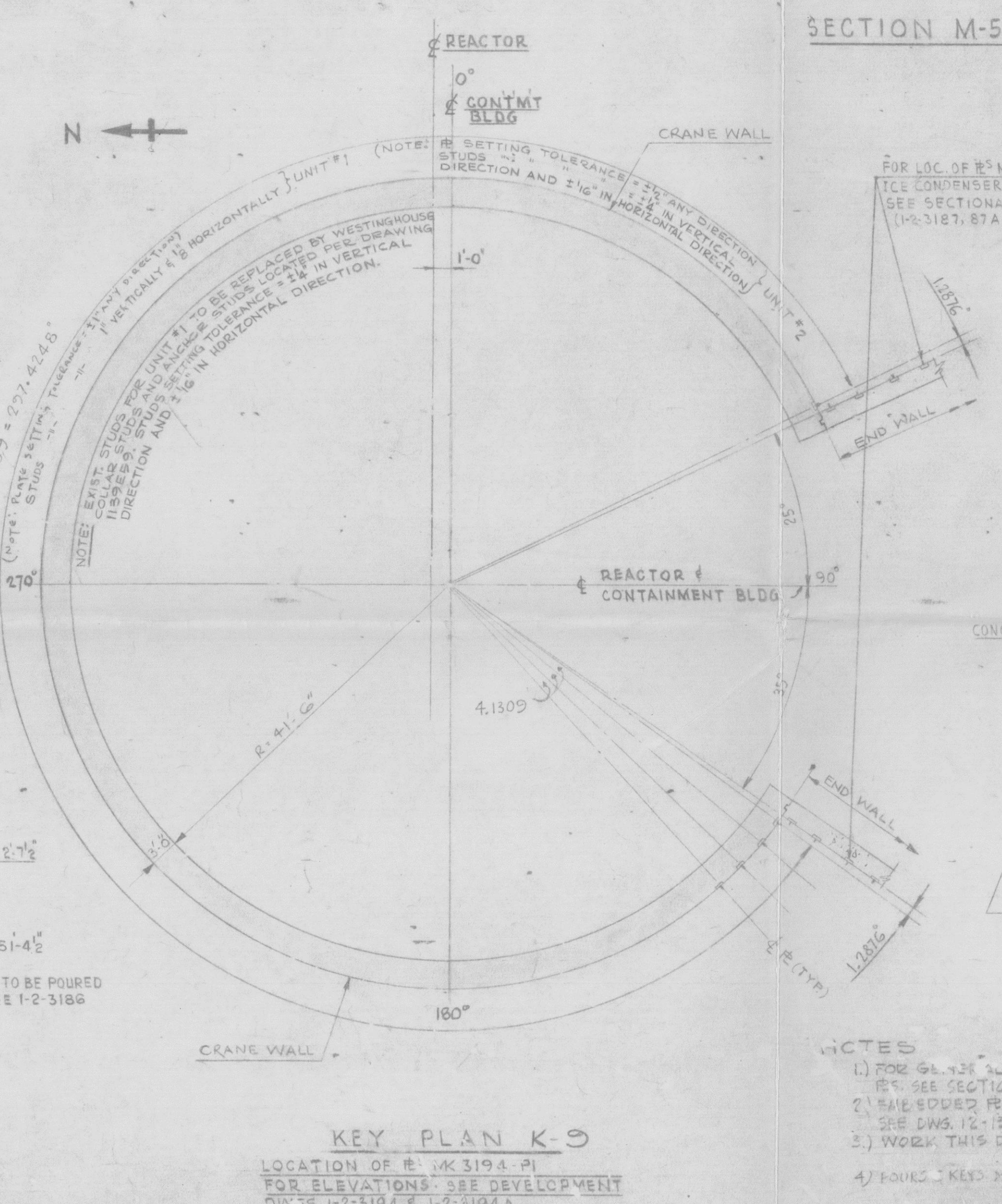
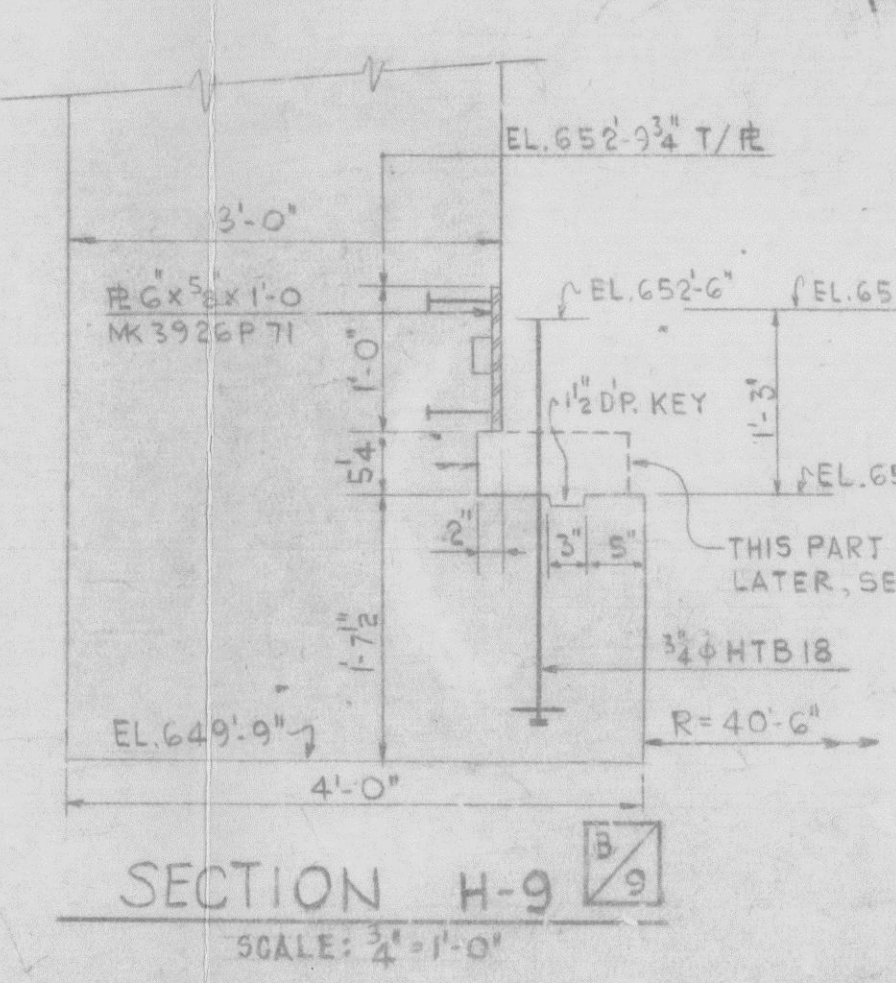
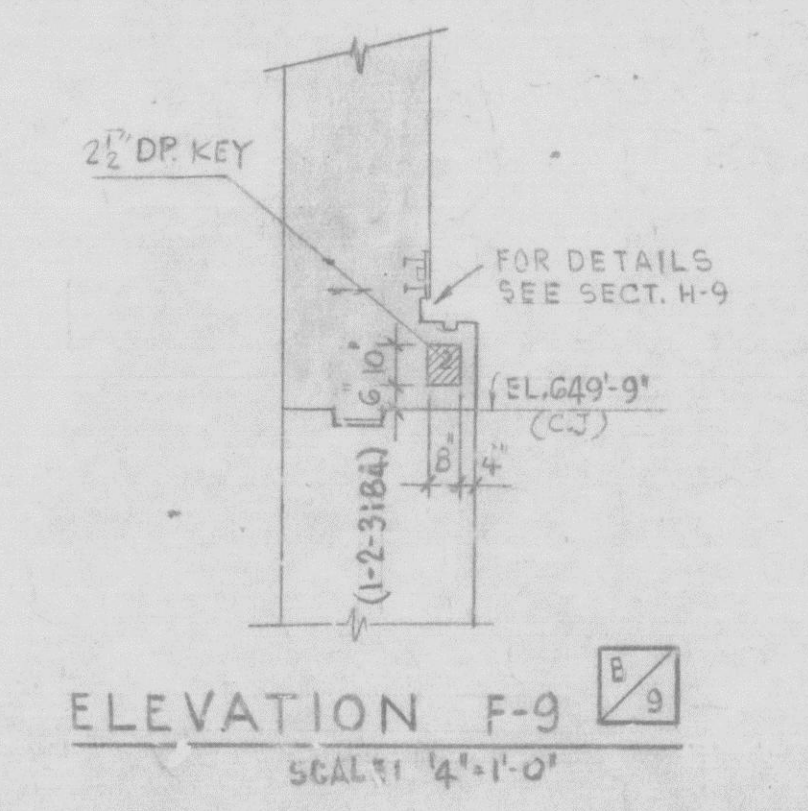
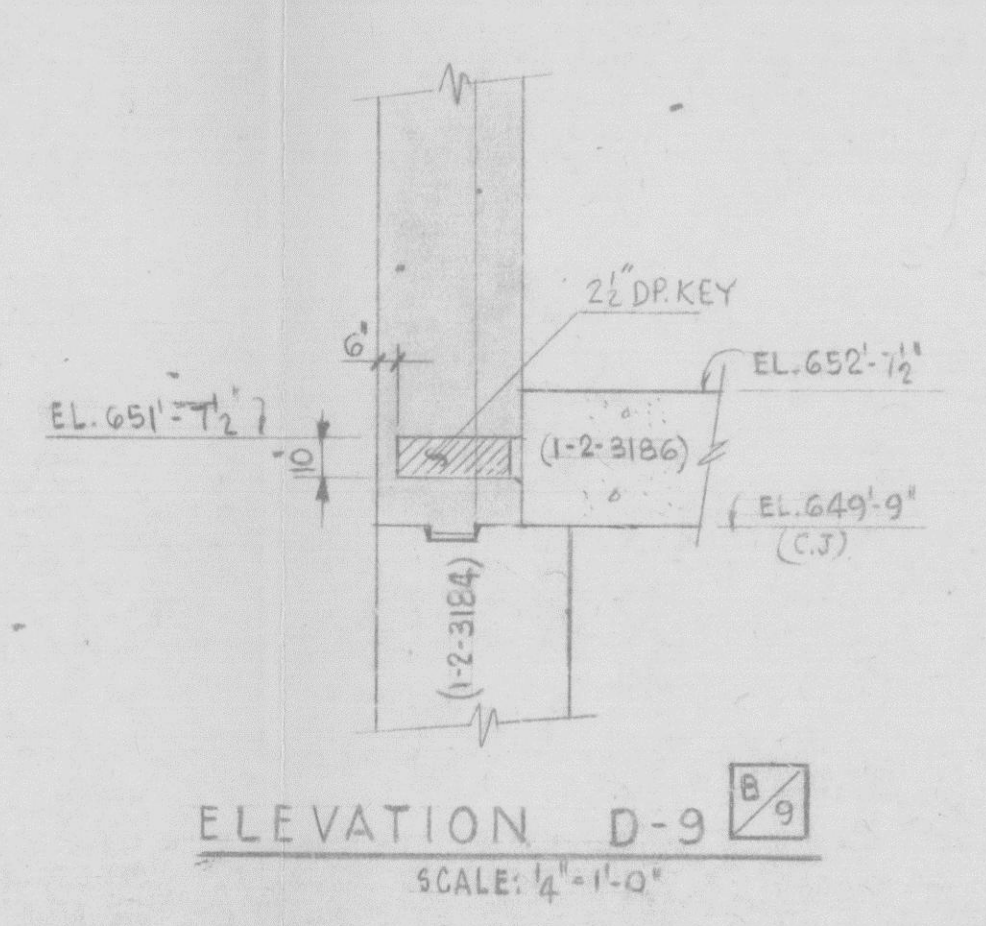
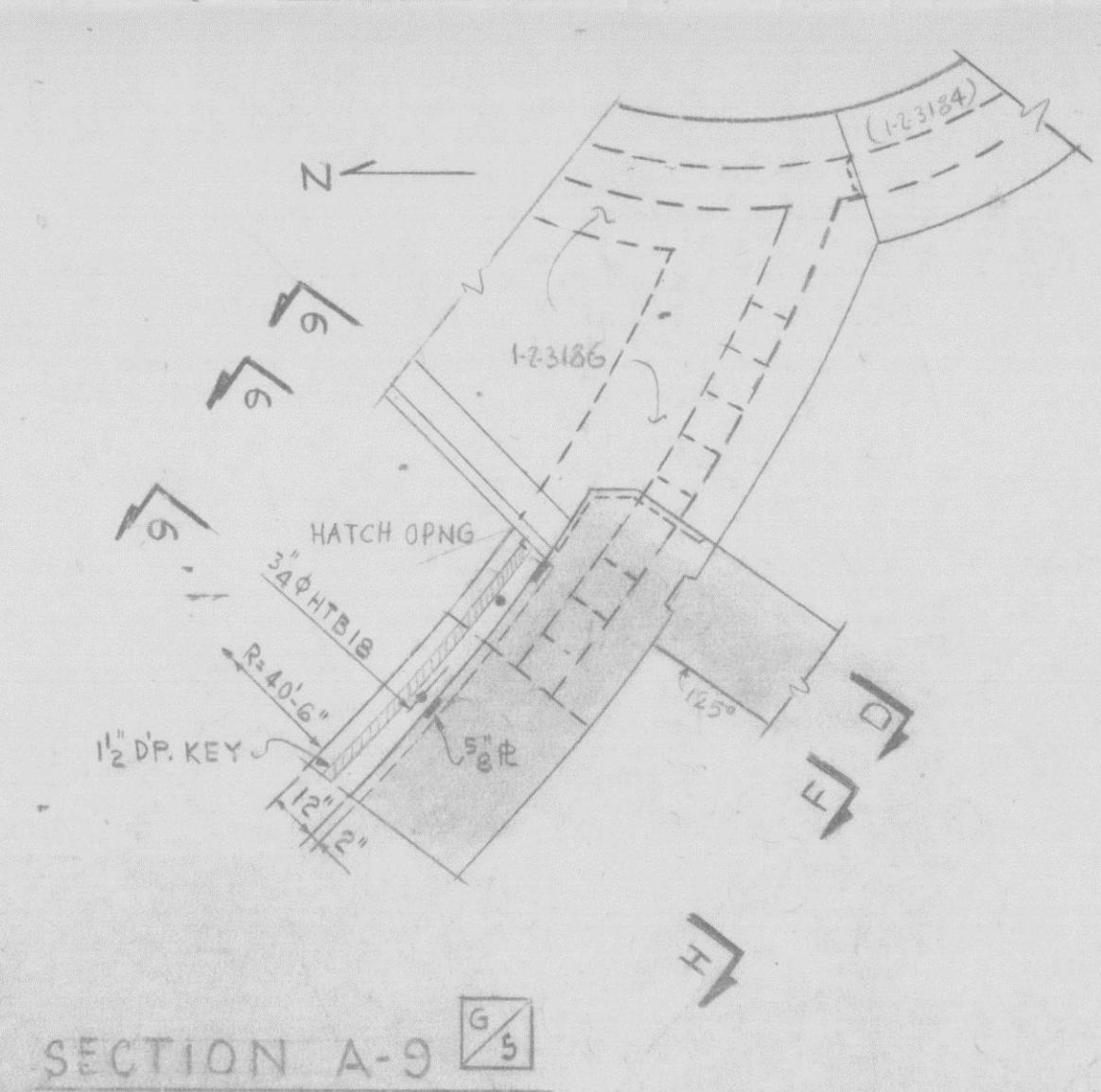

SECTION 0-5			
1/9/74	16	ADDED MISSING MATL FOR UNIT 2 AS SHOWN IN TABLE	OK
2/6/74	15	ADDED C.I. OPTIONAL	OK
5/10/74	14	ADDED REB. STUDS SECT. M-10	OK
5/14/74	13	ADDED AS BUILT INFO # NOTES ON CRANE WALL & SECT. M-8	OK
5/15/74	12	REVISED STUD THE FIELD SECTION FOR CRANE WALL ONLY	OK
5/15/74	11	ADDED STUD SETTING TOLERANCE ADDED REB. NAIL STEAM PIPE	OK
5/15/74	10	REV. TOP OF HEAD OF STD. SECS. AS NOTED BY INSPECTION CRANE. RE. POINT UP ON SIDE OF SLOT 4" FROM JUTTED TO HEAD OF SLOT 2" FROM ISM FIELD REQUEST	OK
5/15/74	9	ADDED DET. OF B. 3" NAIL 1/2" DIA.	OK
5/15/74	8	ADDED DET. OF B. 3" NAIL 1/2" DIA.	OK
5/15/74	7	ADDED DET. OF B. 3" NAIL 1/2" DIA.	OK
5/15/74	6	ADDED DET. OF B. 3" NAIL 1/2" DIA.	OK
5/15/74	5	ADDED DET. OF B. 3" NAIL 1/2" DIA.	OK
5/15/74	4	ADDED DET. OF B. 3" NAIL 1/2" DIA.	OK
5/15/74	3	ADDED DET. OF B. 3" NAIL 1/2" DIA.	OK
5/15/74	2	ADDED DET. OF B. 3" NAIL 1/2" DIA.	OK
5/15/74	1	ADDED DET. OF B. 3" NAIL 1/2" DIA.	OK

THIS DRAWING IS THE PROPERTY OF THE AMERICAN ELECTRIC POWER SERVICE CORP. AND IS LOANED UNDER CONDITION THAT IT IS NOT TO BE REPRODUCED OR COPIED, IN WHOLE OR IN PART, OR USED FOR FURNISHING INFORMATION TO ANY PERSON WITHOUT THE WRITTEN CONSENT OF THE A EP SERVICE CORP., AND IS TO BE RETURNED UPON REQUEST.			
INDIA. A & MICHIGAN ELECTRIC CO.			
DONALD C. COOK			
NUCLEAR PLANT			
BRIDGMAN		MICHIGAN	
UNIT #1&2			
CONTAINMENT BLDG			
DEVELOPMENT OF CRANE WALL			
(UPPER) FROM ELEV 119.0 TO ELEV 115.7			
FROM 0 TO 150" MASONRY			
DR. 12-31-64 16			
ARCH.	ELEC.	MECH.	STR.
SCALE:		ENGR. AND DIV.	
DRI			
CH. 11-11-64			
SQ. LDR.			
ATE. 1-1-65			
APPROVED		SIGN DIV.	

REVISIONS

THIS DRAWING IS THE PROPERTY OF THE AMERICAN ELECTRIC POWER SERVICE CORP. AND IS LOANED UPON CONDITION THAT IT IS NOT TO BE REPRODUCED OR COPIED IN WHOLE OR IN PART OR USED FOR FURNISHING INFORMATION TO ANY PARTY WITHOUT THE WRITTEN CONSENT OF THE AEP SERVICE CORP. OR FOR ANY PURPOSE DETRIMENTAL TO THEIR INTEREST, AND IS TO BE RETURNED UPON REQUEST.

INDIA, A & MICHIGAN ELECTRIC CO.
DONALD C. COOK
NUCLEAR PLANT

BRIDGMAN **MICHIGAN**

UNIT #1 & 2
CONTAINMENT BLDG
DEVELOPMENT OF CRANE WALL
(UPPER) FROM EL. 649.9 TO EL. 715.7
FROM 0° TO 180° MASONRY

DR. P.D. 12-3194-1

NOTES

1) FOR 6\"/>