

201803

ON LINE

INDIAN POINT

PLANT NORTH

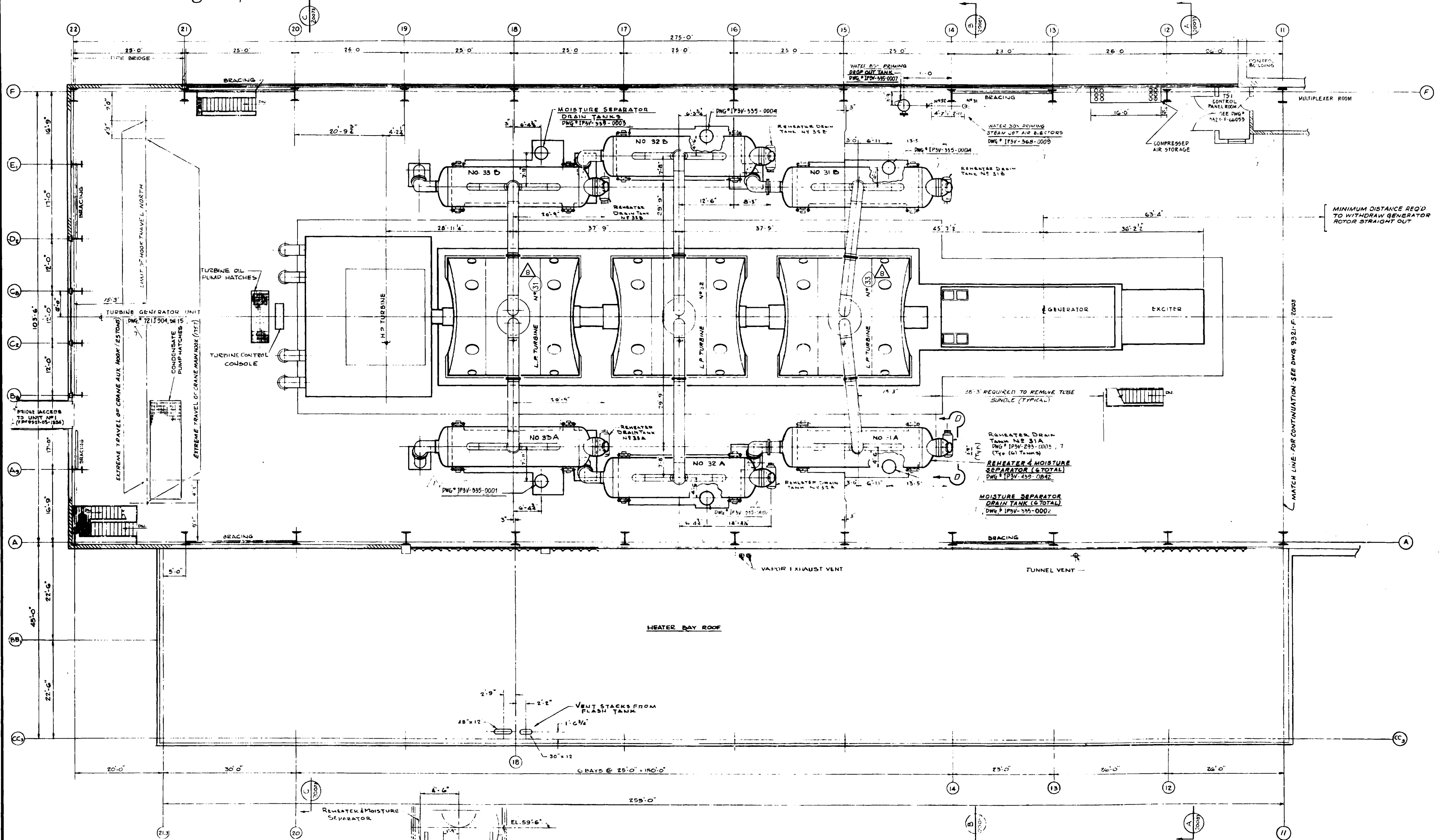

MINIMUM DISTANCE REQ'D TO WITHDRAW GENERATOR ROTOR STRAIGHT OUT

MATCH LINE FOR CONTINUATION SEE DWG. 9321-F-20003

FOR GENERAL NOTES & REFER DWGS  
SEE DWG. NO. 9321-F-20063

8	INCORPORATED EC-18077	10/19/09	AI	APPROVAL SIGNATURES ON FILE
REV	DESCRIPTION	DATE	BY	CHKD

6	REV. PER AS BUILT CONDTN	10/19/09	AI	APPROVAL SIGNATURES ON FILE
5	FINAL ISSUE	10/19/09	AI	APPROVAL SIGNATURES ON FILE
4	REV. PER AS BUILT CONDTN	10/19/09	AI	APPROVAL SIGNATURES ON FILE
3	REV. PER AS BUILT CONDTN	10/19/09	AI	APPROVAL SIGNATURES ON FILE
2	REV. PER AS BUILT CONDTN	10/19/09	AI	APPROVAL SIGNATURES ON FILE
1	REV. PER AS BUILT CONDTN	10/19/09	AI	APPROVAL SIGNATURES ON FILE

WESTINGHOUSE ELECTRIC CORPORATION	
TURBINE BUILDING & HEATER BAY	
GENERAL ARRANGEMENT	
OPERATING FLOOR - PLAN AT ELEV. 53'-0"	
FOR	
INDIAN POINT GENERATING STATION	
UNIT NO. 3	
U.E.C. DWG. NO. 9321-F-20043-8	
COR. EC. CO. DWG. NO. 42132	
UNITED ENGINEERS & CONSTRUCTORS INC.	



TYPE E

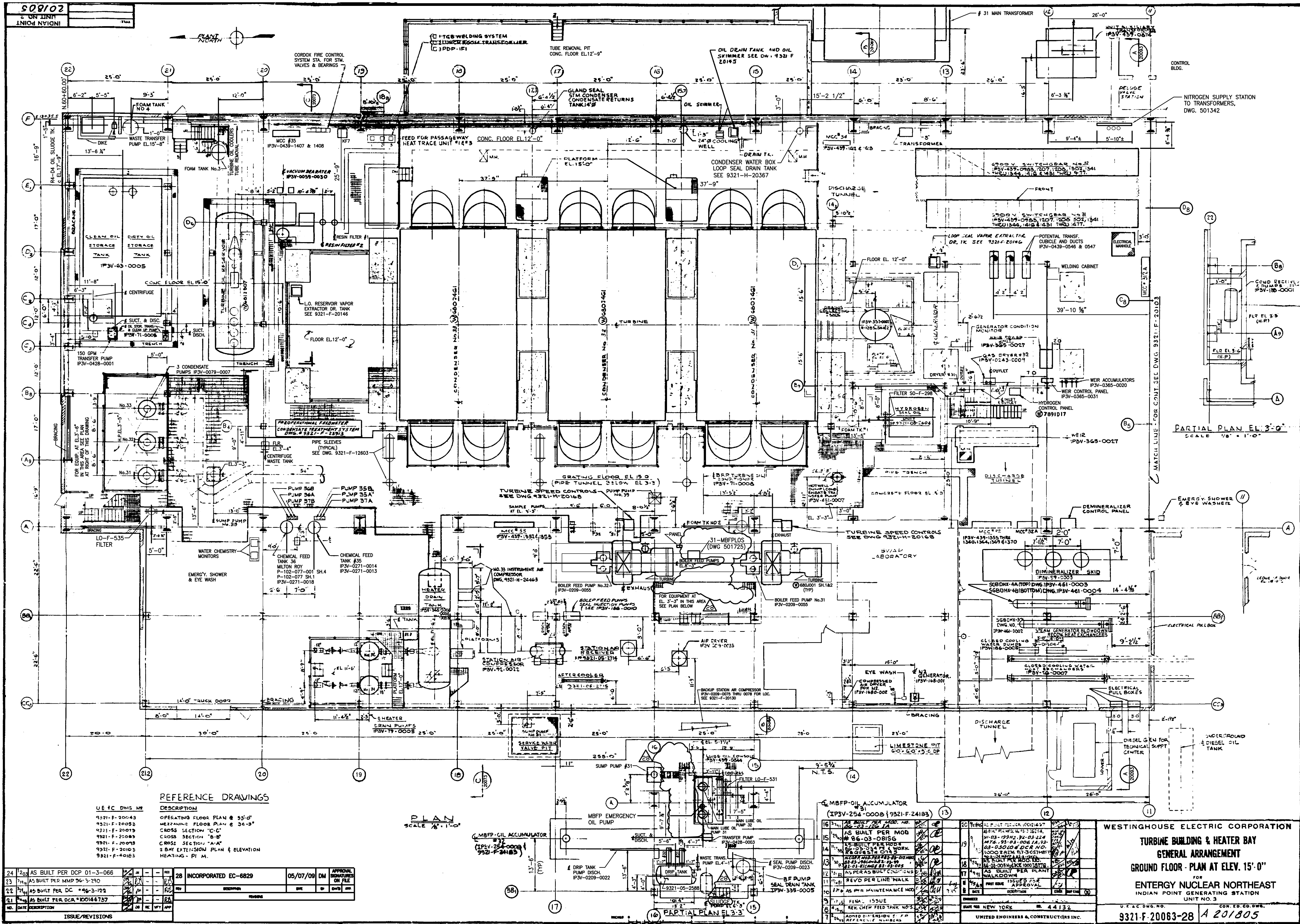

REFERENCE DRAWINGS

U.E.C. DWG. NO.	DESCRIPTION
9321-F-20043	OPERATING FLOOR PLAN @ 35'-0"
9321-F-20053	MEZANINE FLOOR PLAN @ 36'-0"
9321-F-20079	CROSS SECTION "C-C"
9321-F-20083	CROSS SECTION "B-B"
9321-F-20093	CROSS SECTION "A-A"
9321-F-20103	3 DAY EXTENSION PLAN & ELEVATION
9321-F-20103	HEATING - P.I.M.

PLAN  
SCALE 1/8" = 1'-0"

NO.	DATE	DESCRIPTION	ISSUE/REVISIONS
24	2003	AS BUILT PER DCP 01-3-066	
23	7/03	AS BUILT PER MPP 06-3-290	
22	7/03	AS BUILT PER DC 06-3-122	
21	7/03	AS BUILT PER DCA 000144757	
20	7/03	AS BUILT PER DCA 000144757	

28	INCORPORATED EC-6829	05/07/09 DM	APPROVAL SIGNATURES ON FILE
----	----------------------	-------------	-----------------------------

NO.	DATE	DESCRIPTION	ISSUE/REVISIONS
15	7/03	AS BUILT PER MOD 06-03-0818	
14	7/03	AS BUILT PER MOD 06-03-0818	
13	7/03	AS BUILT PER MOD 06-03-0818	
12	7/03	AS BUILT PER MOD 06-03-0818	
11	7/03	AS BUILT PER MOD 06-03-0818	
10	7/03	AS BUILT PER MOD 06-03-0818	
9	7/03	AS BUILT PER MOD 06-03-0818	
8	7/03	AS BUILT PER MOD 06-03-0818	
7	7/03	AS BUILT PER MOD 06-03-0818	
6	7/03	AS BUILT PER MOD 06-03-0818	
5	7/03	AS BUILT PER MOD 06-03-0818	
4	7/03	AS BUILT PER MOD 06-03-0818	
3	7/03	AS BUILT PER MOD 06-03-0818	
2	7/03	AS BUILT PER MOD 06-03-0818	
1	7/03	AS BUILT PER MOD 06-03-0818	

**WESTINGHOUSE ELECTRIC CORPORATION**  
**TURBINE BUILDING & HEATER BAY**  
**GENERAL ARRANGEMENT**  
**GROUND FLOOR - PLAN AT ELEV. 15'-0"**  
**FOR**  
**ENTERGY NUCLEAR NORTHEAST**  
**INDIAN POINT GENERATING STATION**  
**UNIT NO. 3**  
**U.E.C. DWG. NO. 9321-F-20063-28 A 201805**  
**CON. ED. ED. DWG.**  
**UNITED ENGINEERS & CONSTRUCTORS INC.**  
**NEW YORK, N.Y. 10014**  
**TYPE 'B' DWG.**

909102  
 8' ON LINE  
 ANCHOR POINT

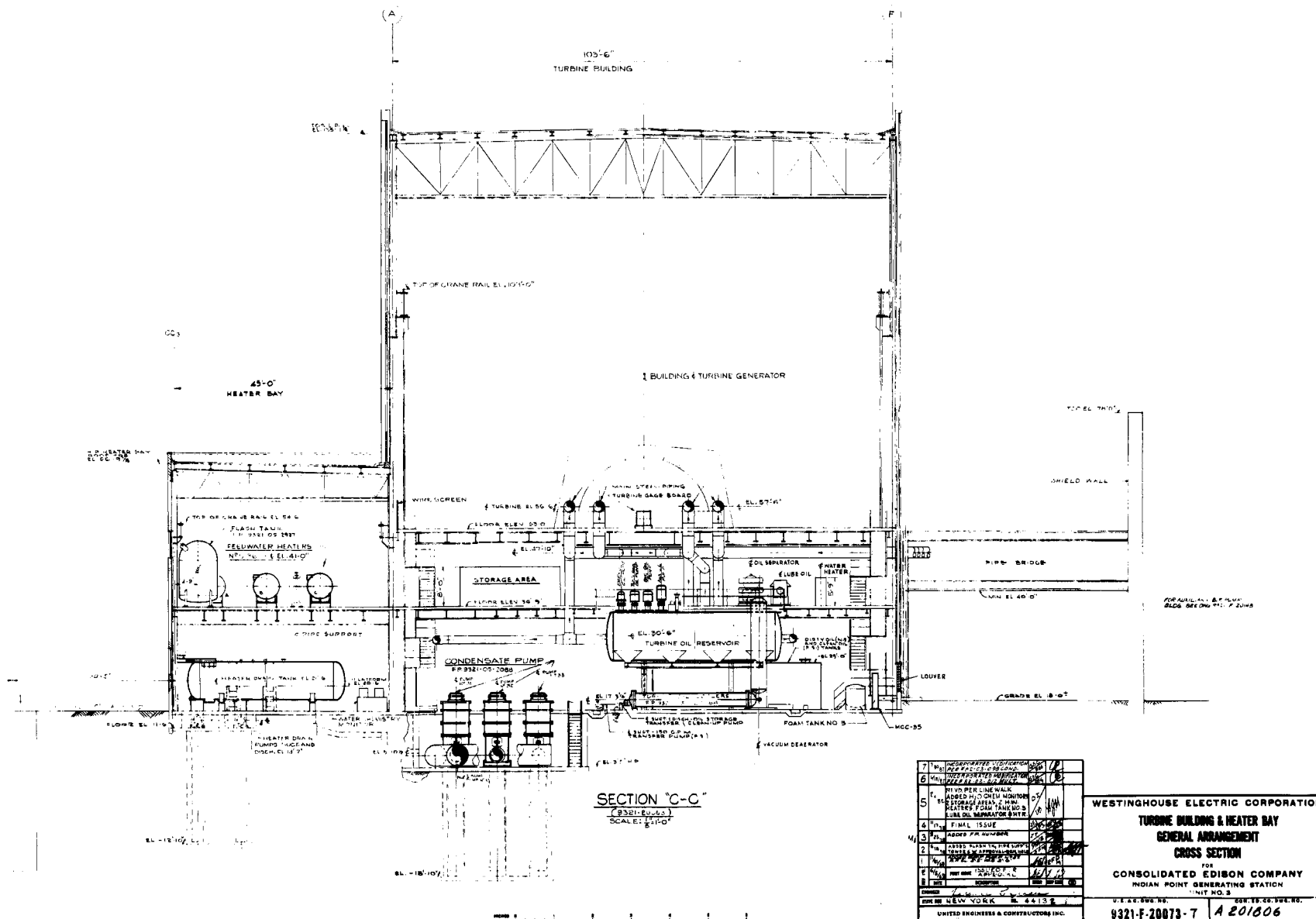

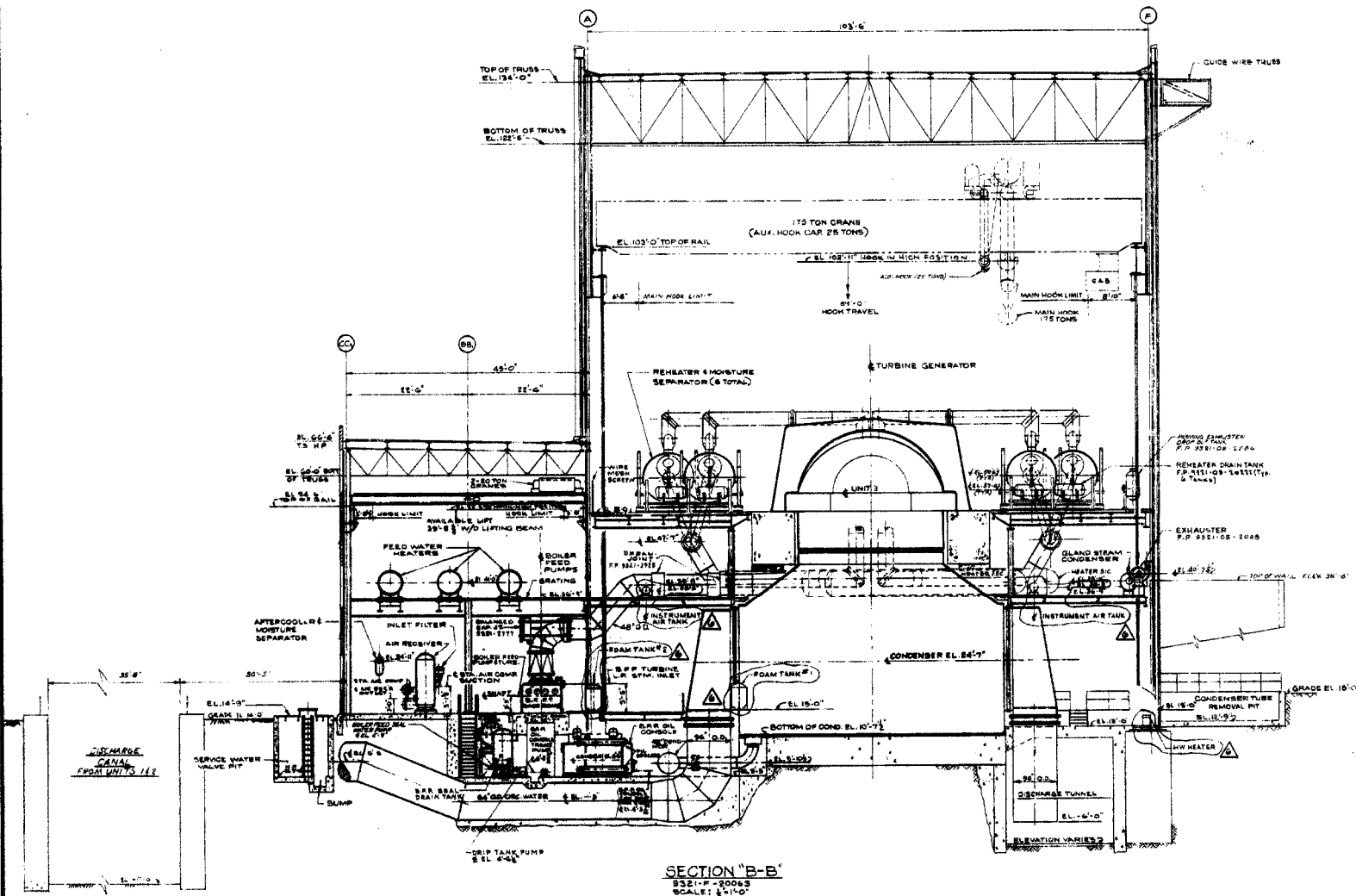

SECTION "B-B"  
 9321-F-20063  
 SCALE: 1"=10'

1	REVISED AS PER AS	1/10
2	UNIT CONSTRUCTION AND	1/10
3	REVISIONS	1/10
4	REVISIONS	1/10
5	REVISIONS	1/10
6	REVISIONS	1/10
7	REVISIONS	1/10
8	REVISIONS	1/10
9	REVISIONS	1/10
10	REVISIONS	1/10
11	REVISIONS	1/10
12	REVISIONS	1/10
13	REVISIONS	1/10
14	REVISIONS	1/10
15	REVISIONS	1/10
16	REVISIONS	1/10
17	REVISIONS	1/10
18	REVISIONS	1/10
19	REVISIONS	1/10
20	REVISIONS	1/10

WESTINGHOUSE ELECTRIC CORPORATION  
 TURBINE BUILDING & HEATER BAY  
 GENERAL ARRANGEMENT  
 CROSS SECTION  
 CONSOLIDATED EDISON COMPANY  
 INDIAN POINT GENERATING STATION  
 UNIT NO. 3  
 9321-F-20063-6 120/847





DRAWING NUMBER  
9321-F-20103

DRAWING NUMBER  
9321-F-20103

DRAWING NUMBER  
9321-F-20103

DRAWING NUMBER  
9321-F-20103

DRAWING NUMBER  
9321-F-20103

DRAWING NUMBER  
9321-F-20103

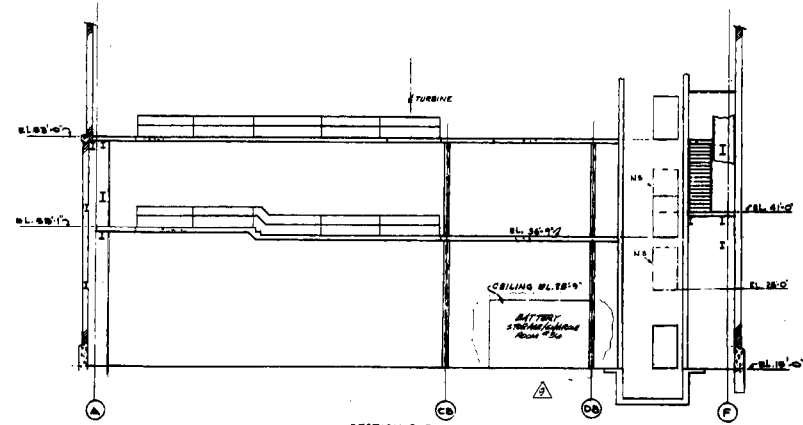
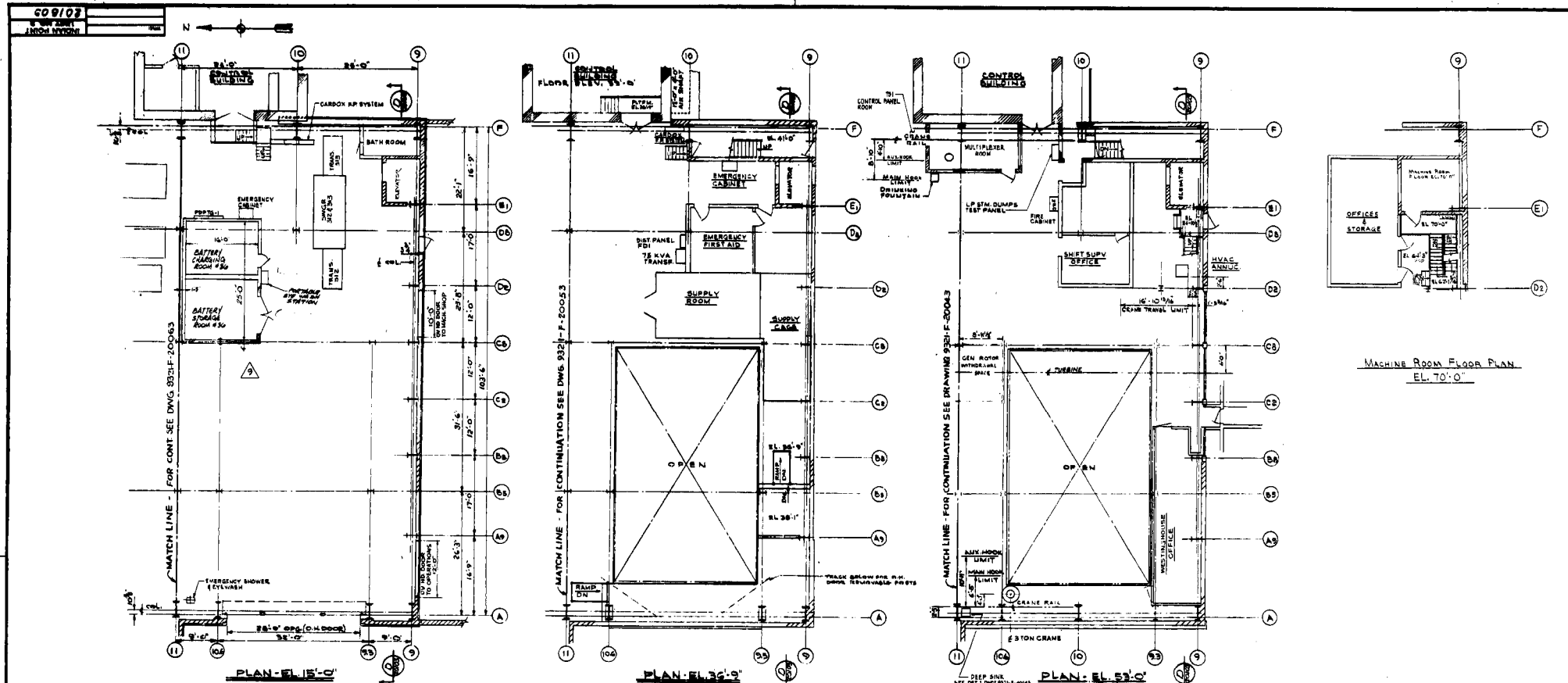

SCALE 1/8" = 1'-0"

REV	BY	DATE	DESCRIPTION
1	W.E.	10/1/50	REVISED PER LINE WALK
2	W.E.	10/1/50	REVISED PER LINE WALK
3	W.E.	10/1/50	REVISED PER LINE WALK
4	W.E.	10/1/50	REVISED PER LINE WALK
5	W.E.	10/1/50	REVISED PER LINE WALK
6	W.E.	10/1/50	REVISED PER LINE WALK
7	W.E.	10/1/50	REVISED PER LINE WALK
8	W.E.	10/1/50	REVISED PER LINE WALK
9	W.E.	10/1/50	REVISED PER LINE WALK
10	W.E.	10/1/50	REVISED PER LINE WALK
11	W.E.	10/1/50	REVISED PER LINE WALK
12	W.E.	10/1/50	REVISED PER LINE WALK
13	W.E.	10/1/50	REVISED PER LINE WALK
14	W.E.	10/1/50	REVISED PER LINE WALK
15	W.E.	10/1/50	REVISED PER LINE WALK
16	W.E.	10/1/50	REVISED PER LINE WALK
17	W.E.	10/1/50	REVISED PER LINE WALK
18	W.E.	10/1/50	REVISED PER LINE WALK
19	W.E.	10/1/50	REVISED PER LINE WALK
20	W.E.	10/1/50	REVISED PER LINE WALK

WESTINGHOUSE ELECTRIC CORPORATION  
TURBINE BUILDING - TWO BAY EXTENSION  
GENERAL ARRANGEMENT  
PLANS & ELEVATION  
FOR  
CONSOLIDATED EDISON COMPANY  
INDIAN POINT GENERATING STATION  
UNIT NO. 1  
WESTINGHOUSE  
9321-F-20103-2 1201809

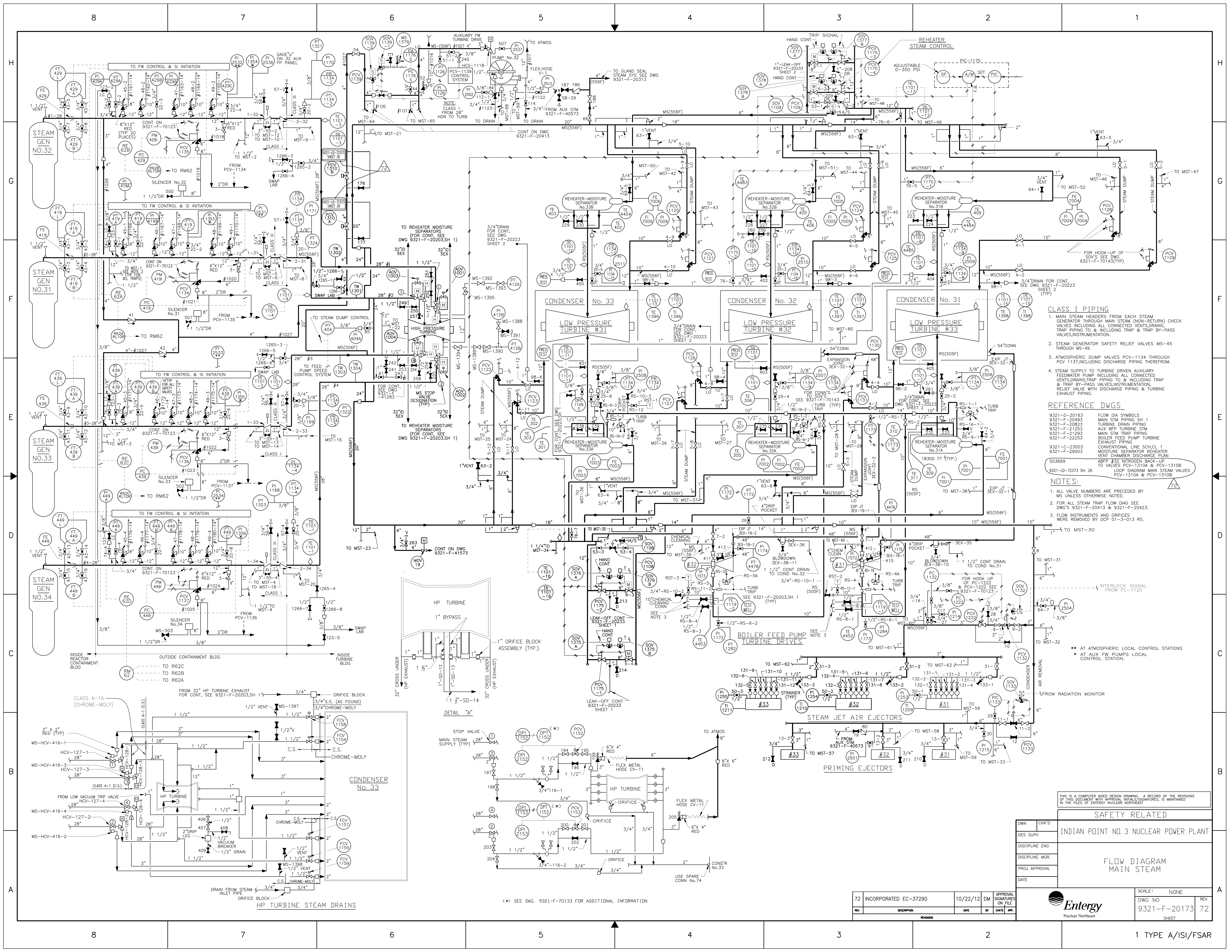



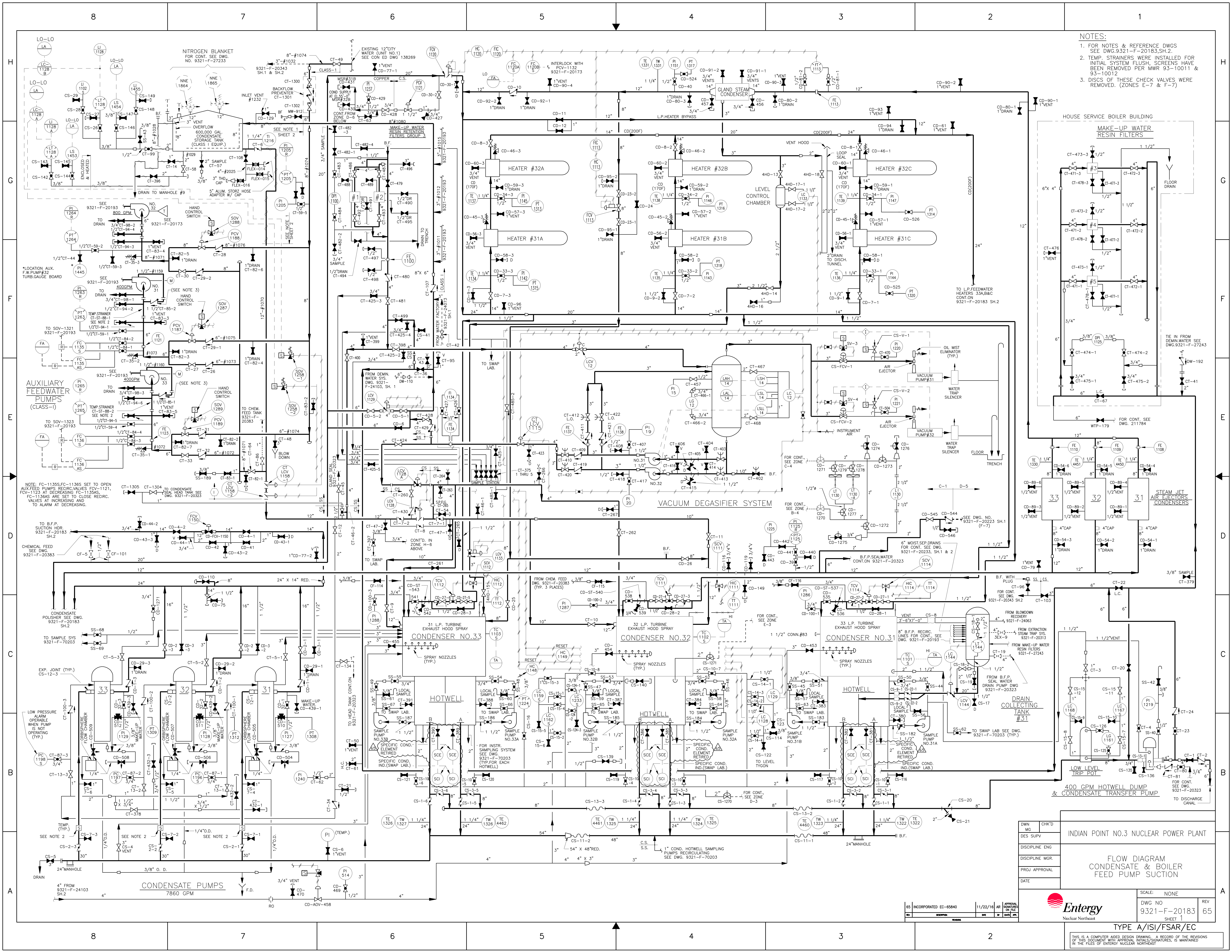



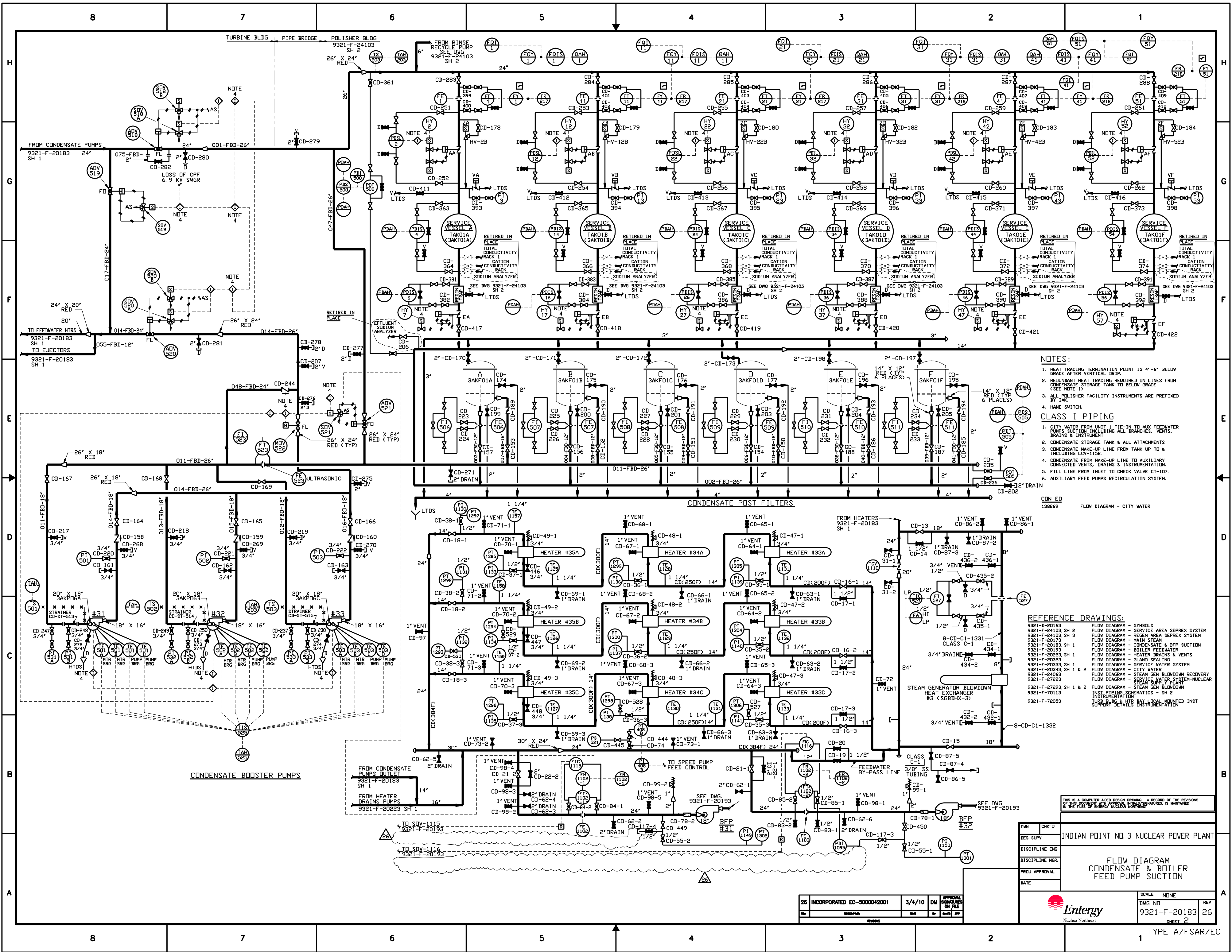

- NOTES:**
- HEAT TRACING TERMINATION POINT IS 4'-6" BELOW GRADE AFTER VERTICAL DROP.
  - REDUNDANT HEAT TRACING REQUIRED ON LINES FROM CONDENSATE STORAGE TANK TO BELOW GRADE (SEE NOTE 1).
  - ALL POLISHER FACILITY INSTRUMENTS ARE PREFIXED BY 3AK.
  - HAND SWITCH.
- CLASS I PIPING**
- CITY WATER FROM UNIT 1 TIE-IN TO AUX FEEDWATER PUMPS SUCTION INCLUDING ALL BRANCHES, VENTS, DRAINS & INSTRUMENT.
  - CONDENSATE STORAGE TANK & ALL ATTACHMENTS.
  - CONDENSATE MAKE-UP LINE FROM TANK UP TO & INCLUDING LO-1138.
  - CONDENSATE FROM MAKE-UP LINE TO AUXILIARY CONNECTED VENTS, DRAINS & INSTRUMENTATION.
  - FILL LINE FROM INLET TO CHECK VALVE CT-107.
  - AUXILIARY FEED PUMPS RECIRCULATION SYSTEM.

- REFERENCE DRAWINGS:**
- 9321-D-20163 FLOW DIAGRAM - SYMBOLS
  - 9321-F-24103, SH 2 FLOW DIAGRAM - SERVICE AREA SEPAREX SYSTEM
  - 9321-F-24103, SH 3 FLOW DIAGRAM - REGEN AREA SEPAREX SYSTEM
  - 9321-F-20173 FLOW DIAGRAM - MAIN STEAM
  - 9321-F-20185, SH 1 FLOW DIAGRAM - CONDENSATE & BFP SUCTION
  - 9321-F-20193 FLOW DIAGRAM - BOILER FEEDWATER
  - 9321-F-20223, SH 1 FLOW DIAGRAM - HEATER DRAINS & VENTS
  - 9321-F-20233, SH 1 FLOW DIAGRAM - SERVICE WATER SYSTEM
  - 9321-F-20343, SH 1 & 2 FLOW DIAGRAM - CITY WATER
  - 9321-F-24063 FLOW DIAGRAM - GLAND SEALING
  - 9321-F-27223 FLOW DIAGRAM - STEAM GEN. BLOWDOWN RECOVERY
  - 9321-F-27293, SH 1 & 2 FLOW DIAGRAM - STEAM GEN. BLOWDOWN
  - 9321-F-70113 INST. PIPING SCHEMATICS - SH 2
  - 9321-F-72053 TURB. BLDG & HTR BAY LOCAL MOUNTED INST SUPPORT DETAILS INSTRUMENTATION

THIS IS A COMPUTER AIDED DESIGN DRAWING. A RECORD OF THE REVISIONS OF THIS DOCUMENT WITH APPROVAL INITIALS/SIGNATURES, IS MAINTAINED IN THE FILES OF INDIAN POINT NUCLEAR.

INDIAN POINT NO. 3 NUCLEAR POWER PLANT

FLOW DIAGRAM  
CONDENSATE & BOILER  
FEED PUMP SECTION

SCALE NONE

DWG NO 9321-F-20183 26

SHEET 2

Entergy Nuclear Northeast

26	INCORPORATED EC-5000042001	3/4/10	DM	APPROVAL
REV	DESCRIPTION	DATE	BY	CHKD



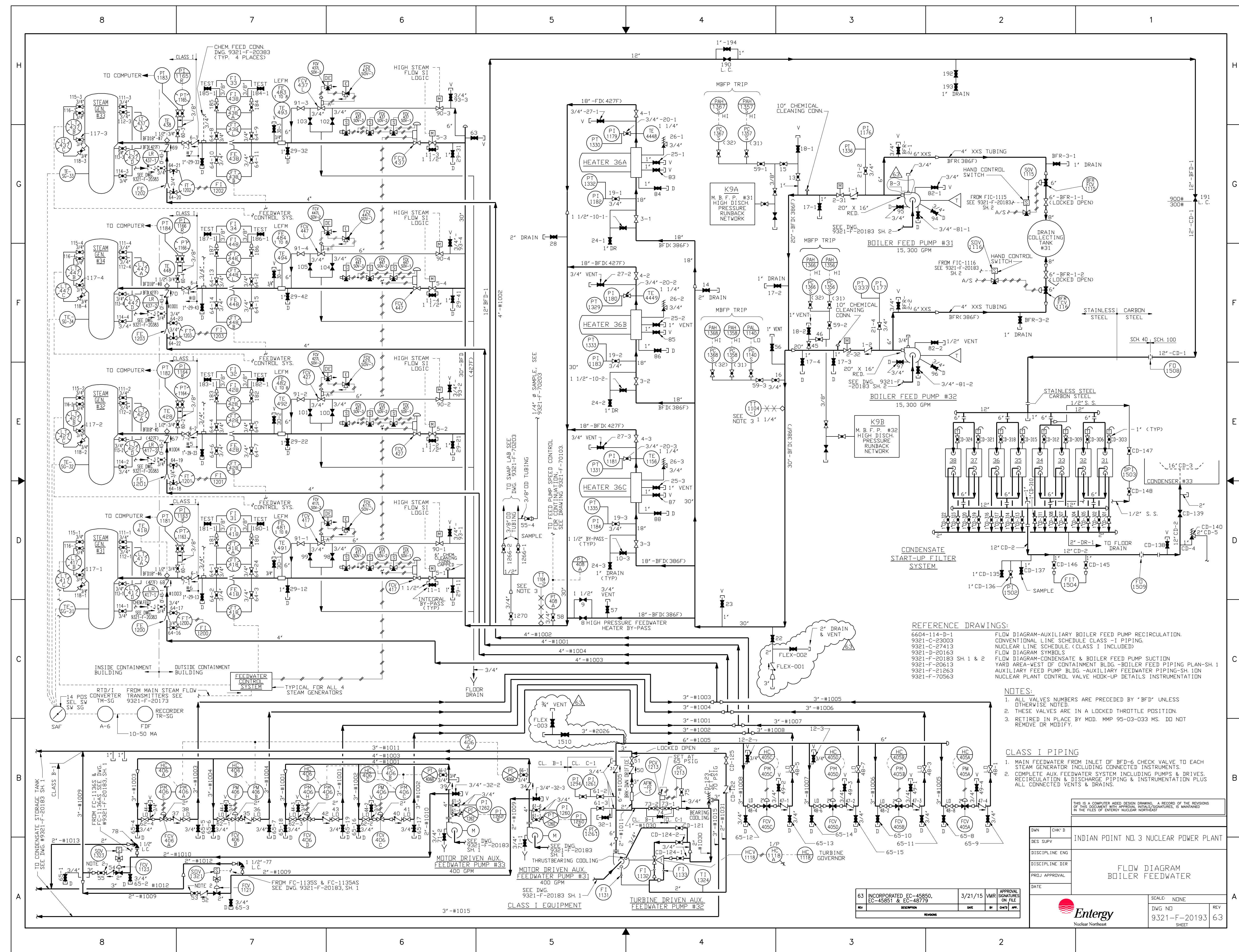



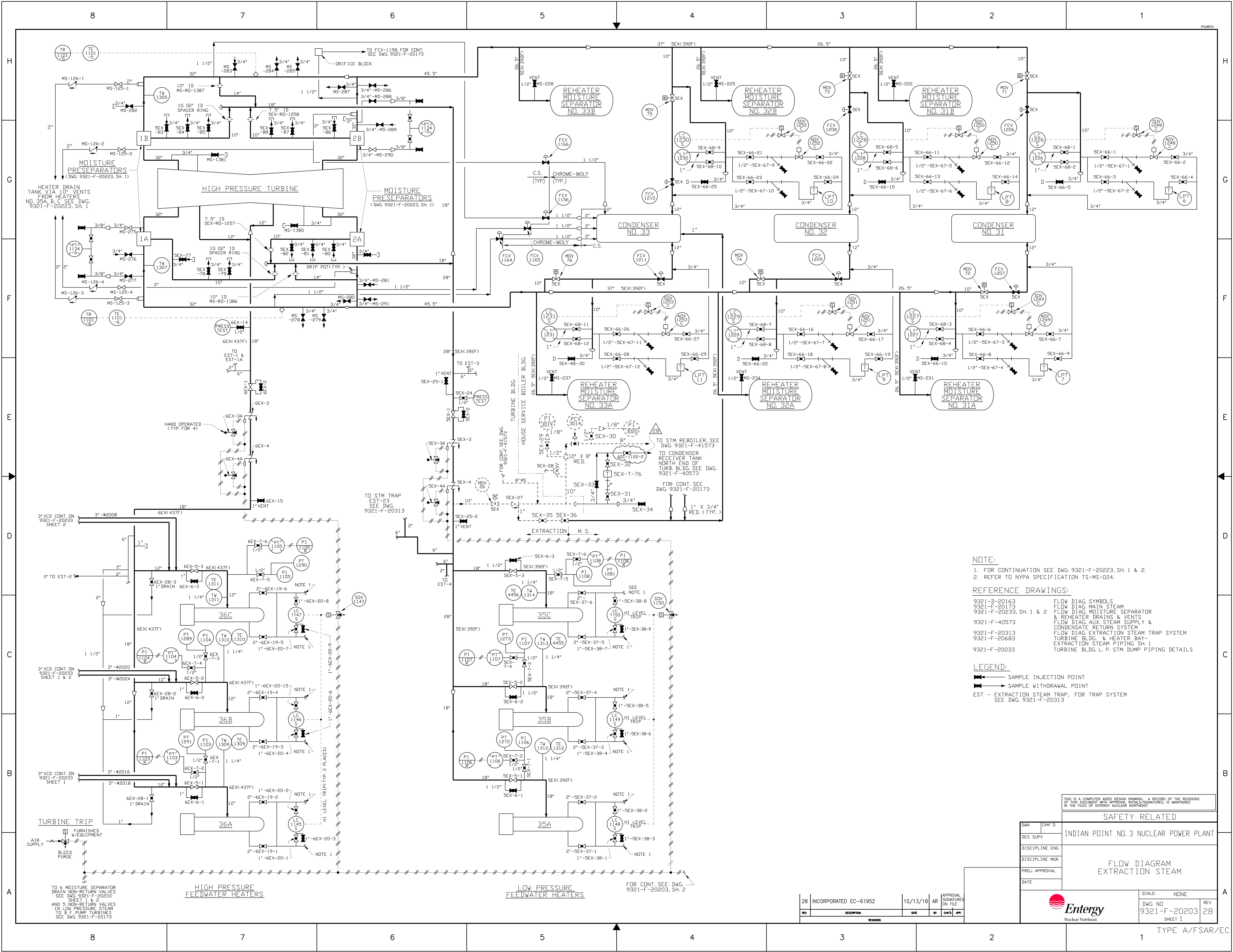

NOTE:  
1. FOR CONTINUATION SEE DWG. 9321-F-20223, SH. 1 & 2.  
2. REFER TO NYPA SPECIFICATION TS-MS-024.

REFERENCE DRAWINGS:  
9321-D-20163 FLOW DIAG. SYMBOLS  
9321-F-20173 FLOW DIAG. MAIN STEAM  
9321-F-20233, SH. 1 & 2 FLOW DIAG. MOISTURE SEPARATOR  
& REHEATER DRAINS & VENTS  
9321-F-40573 FLOW DIAG. AUX. STEAM SUPPLY &  
CONDENSATE RETURN SYSTEM  
9321-F-20313 FLOW DIAG. EXTRACTION STEAM TRAP SYSTEM  
9321-F-20683 TURBINE BLDG. & HEATER BAY-  
EXTRACTION STEAM PIPING, SH. 1  
9321-F-20033 TURBINE BLDG. L.P. STM. DUMP PIPING DETAILS

LEGEND:  
SAMPLE INJECTION POINT  
SAMPLE WITHDRAWAL POINT  
EST - EXTRACTION STEAM TRAP, FOR TRAP SYSTEM  
SEE DWG. 9321-F-20313

THIS IS A COMPUTER AIDED DESIGN DRAWING. A RECORD OF THE REVISIONS OF THIS DOCUMENT WITH APPROVAL INITIALS/SIGNATURES, IS MAINTAINED IN THE FILES OF ENTERGY NUCLEAR NORTHEAST.	
SAFETY RELATED	
DWN	CHK'D
INDIAN POINT NO. 3 NUCLEAR POWER PLANT	
DISC. SUPV	
DISC. PLN. ENG.	
DISC. PLN. MGR.	
PROJ. APPROVAL	
DATE	
SCALE: NONE	
DWG NO. 9321-F-20203	
REV 28	
SHEET 1	
TYPE A/F/SAR/EC	

28	INCORPORATED EC-61952	10/13/16	AR	APPROVAL SIGNATURES ON FILE
REV	DESCRIPTION	DATE	BY	CHK'D



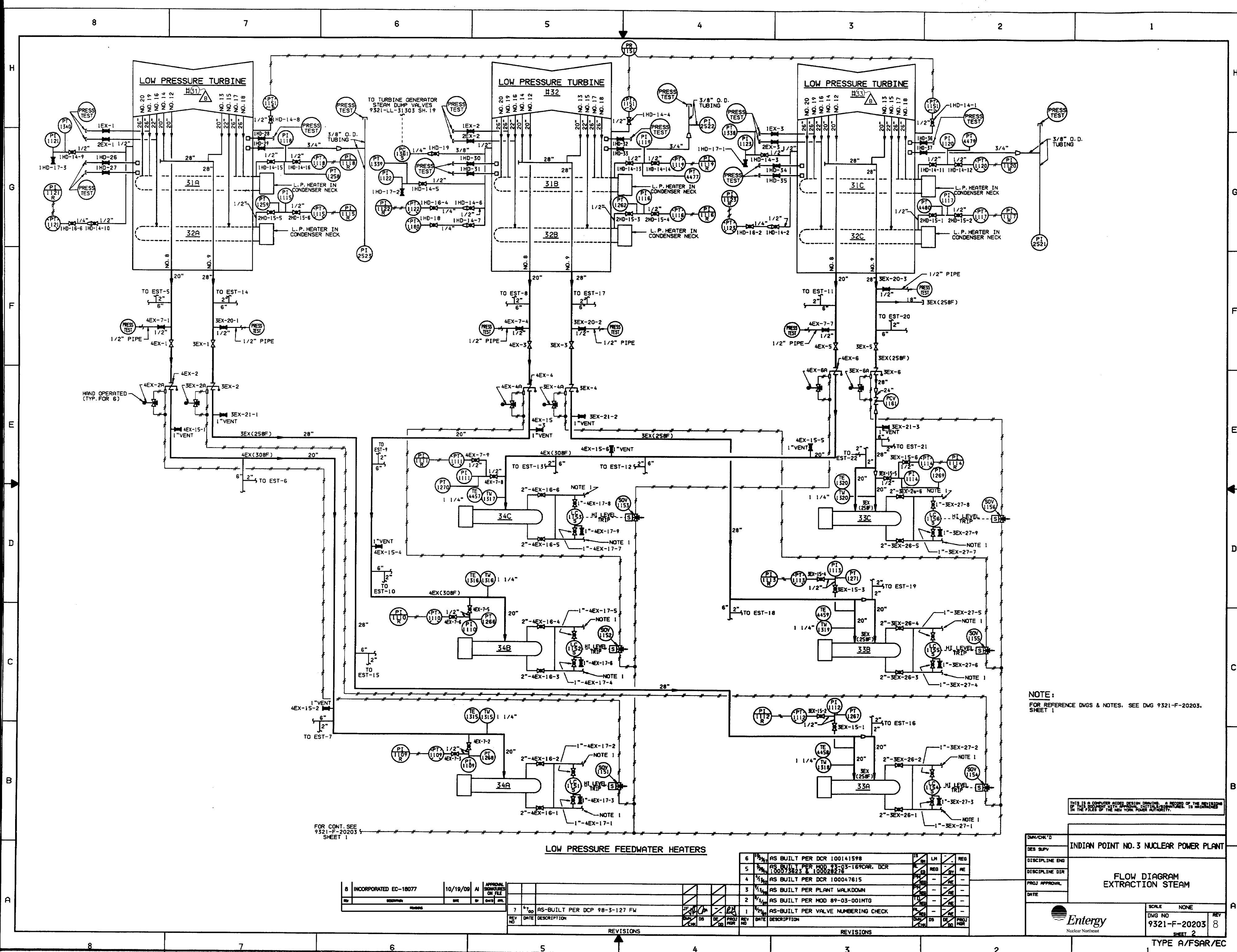

NOTE:  
FOR REFERENCE DWGS & NOTES, SEE DWG 9321-F-20203, SHEET 1

THIS IS A COMPUTER AIDED DESIGN DRAWING. A RECORD OF THE REVISIONS OF THIS DOCUMENT WITH APPROVED, DATED, AND SIGNED, IS MAINTAINED IN THE FILES OF THE NEW YORK POWER AUTHORITY.

DATE/CHG'D	DES SUPV	DISCIPLINE ENG	PROJ APPROVAL	DATE
INDIAN POINT NO. 3 NUCLEAR POWER PLANT				
FLOW DIAGRAM EXTRACTION STEAM				
SCALE NONE				
DWG NO 9321-F-20203				
SHEET 2				
TYPE A/FSAR/EC				

8	INCORPORATED EC-18077	10/19/09	AI	APPROVAL
REV	DESCRIPTION	DATE	BY	CHKD
7	AS-BUILT PER DCP 98-3-127 FW			

6	AS BUILT PER DCR 100141598	15	LM	REG
5	AS BUILT PER MOD 83-03-169CAR, DCR 100075825 & 100028276	14	REG	RE
4	AS BUILT PER DCR 100047615	13	REG	RE
3	AS BUILT PER PLANT WALKDOWN	12	REG	RE
2	AS BUILT PER MOD 89-03-001MTG	11	REG	RE
1	AS-BUILT PER VALVE NUMBERING CHECK	10	REG	RE

REVISIONS

REVISIONS



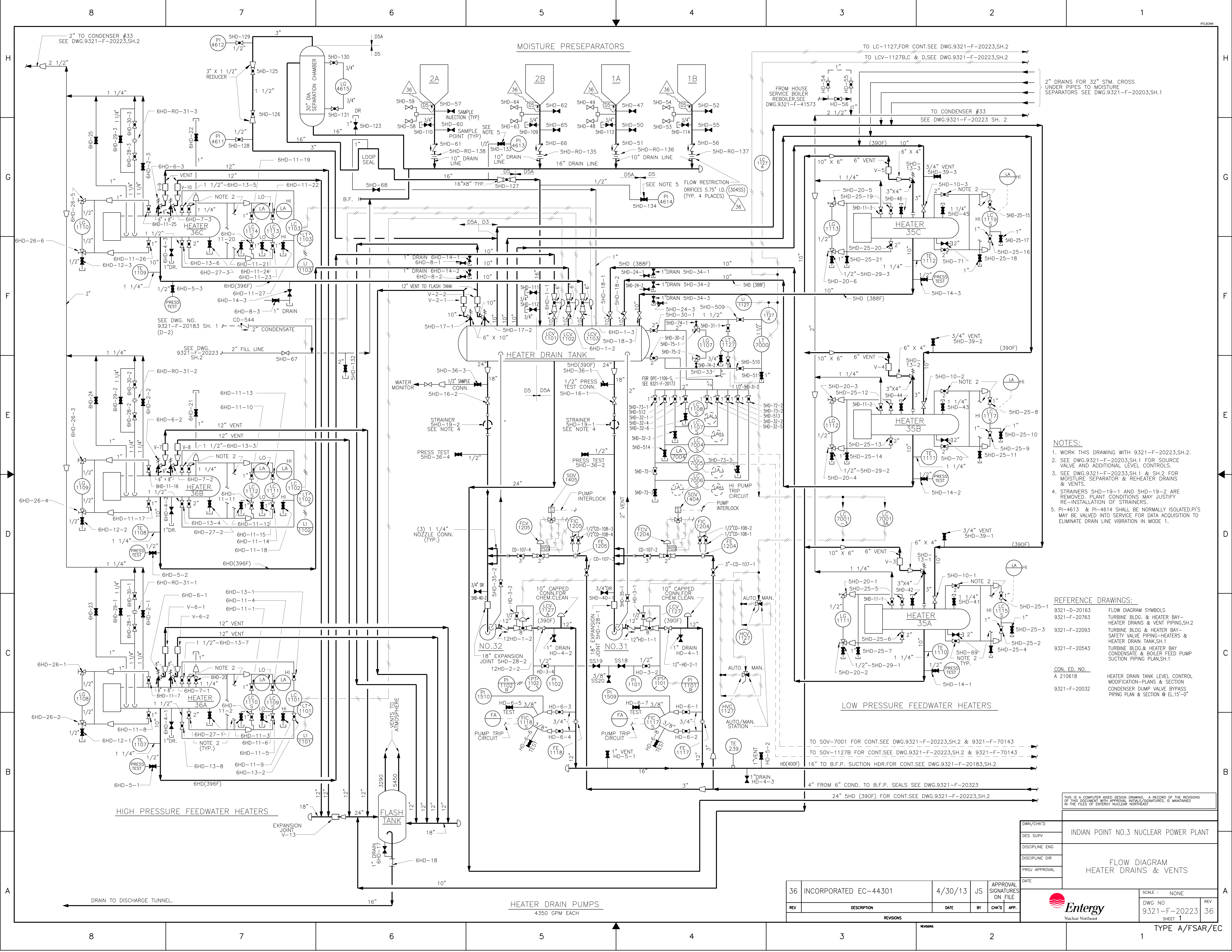

- NOTES:**
1. WORK THIS DRAWING WITH 9321-F-20223,SH.2.
  2. SEE DWG.9321-F-20203,SH.1 FOR SOURCE VALVE AND ADDITIONAL LEVEL CONTROLS.
  3. SEE DWG.9321-F-20223,SH.1 & SH.2 FOR MOISTURE SEPARATOR & REHEATER DRAINS & VENTS.
  4. STRAINERS 5HD-19-1 AND 5HD-19-2 ARE REMOVED. PLANT CONDITIONS MAY JUSTIFY RE-INSTALLATION OF STRAINERS.
  5. PI-4613 & PI-4614 SHALL BE NORMALLY ISOLATED.PI'S MAY BE VALVED INTO SERVICE FOR DATA ACQUISITION TO ELIMINATE DRAIN LINE VIBRATION IN MODE 1.

- REFERENCE DRAWINGS:**
- | CON. ED. NO. | DESCRIPTION                                                                                                                |
|--------------|----------------------------------------------------------------------------------------------------------------------------|
| 9321-D-20163 | FLOW DIAGRAM SYMBOLS                                                                                                       |
| 9321-F-20763 | TURBINE BLDG. & HEATER BAY- HEATER DRAINS & VENT PIPING,SH.2                                                               |
| 9321-F-22093 | TURBINE BLDG & HEATER BAY- SAFETY VALVE PIPING-HEATERS & HEATER DRAIN TANK,SH.1                                            |
| 9321-F-20543 | TURBINE BLDG.& HEATER BAY CONDENSATE & BOILER FEED PUMP SUCTION PIPING PLAN,SH.1                                           |
| 9321-F-20032 | HEATER DRAIN TANK LEVEL CONTROL MODIFICATION-PLANS & SECTION CONDENSER DUMP VALVE BYPASS PIPING PLAN & SECTION @ EL.15'-0" |

36	INCORPORATED EC-44301	4/30/13	JS	APPROVAL SIGNATURES ON FILE
REV	DESCRIPTION	DATE	BY	CHK'D

THIS IS A COMPUTER AIDED DESIGN DRAWING. A RECORD OF THE REVISIONS OF THIS DOCUMENT WITH APPROVAL INITIALS/SIGNATURES, IS MAINTAINED IN THE FILES OF ENTERGY NUCLEAR NORTH EAST

DWN/CHK'D

DES SUPV

DISCIPLINE ENG

DISCIPLINE DIR

PROJ APPROVAL

DATE

INDIAN POINT NO.3 NUCLEAR POWER PLANT

FLOW DIAGRAM  
HEATER DRAINS & VENTS

SCALE : NONE

DWG NO  
9321-F-20223

SHEET 1

REV  
36

Entergy

Nuclear Northeast

TYPE A/FSAR/EC



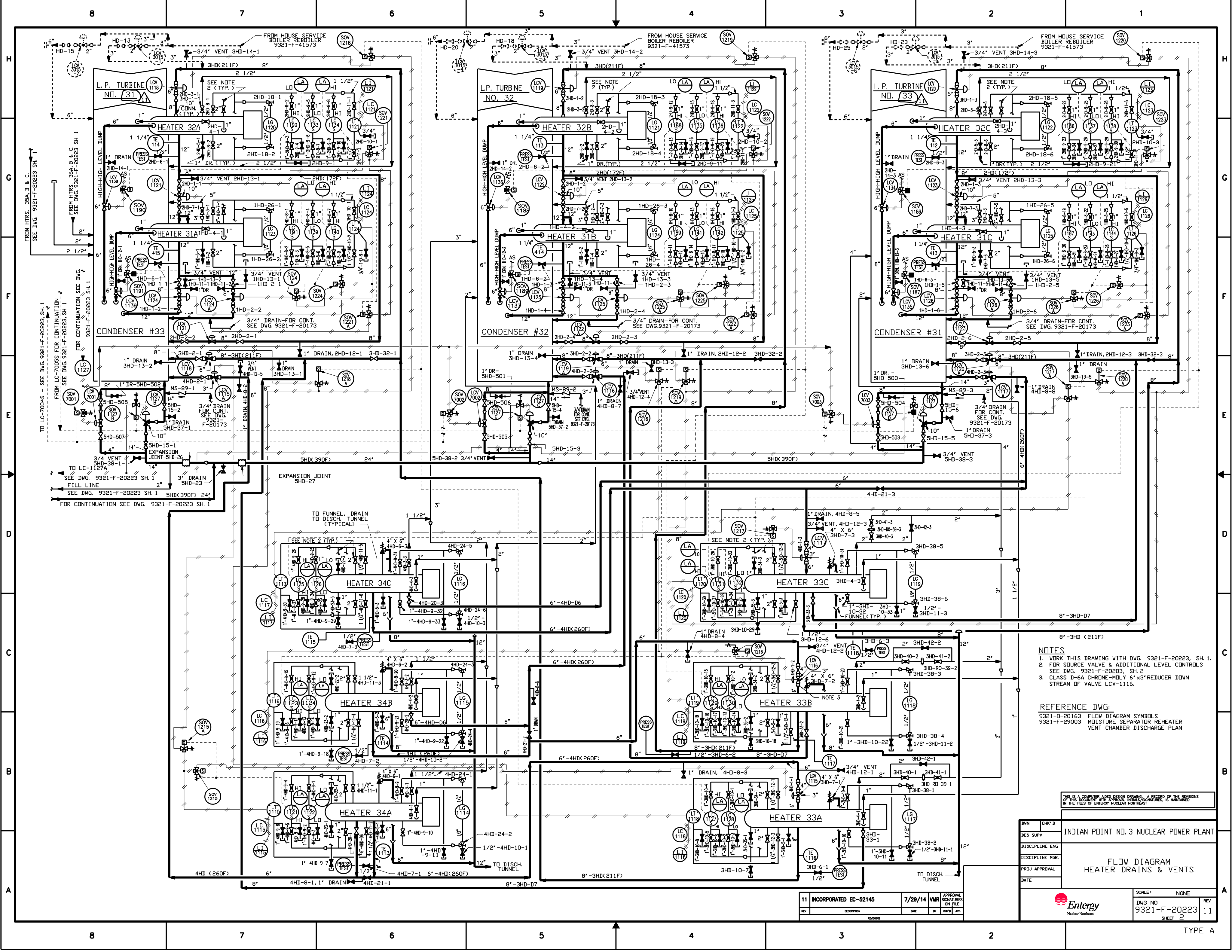

- NOTES
1. WORK THIS DRAWING WITH DWG. 9321-F-20223, SH. 1.
  2. FOR SOURCE VALVE & ADDITIONAL LEVEL CONTROLS SEE DWG. 9321-F-20203, SH. 2.
  3. CLASS D-6A CHROME-MOLY 6" X 3" REDUCER DOWN STREAM OF VALVE LCV-1116.

REFERENCE DWG:  
9321-D-20163 FLOW DIAGRAM SYMBOLS  
9321-F-29003 MOISTURE SEPARATOR REHEATER VENT CHAMBER DISCHARGE PLAN

THIS IS A COMPUTER AIDED DESIGN DRAWING. A RECORD OF THE REVISIONS OF THIS DOCUMENT WITH APPROVAL INITIALS/SIGNATURES, IS MAINTAINED IN THE FILES OF ENTERGY NUCLEAR NORTHEAST

SWN	CHK'D	INDIAN POINT NO. 3 NUCLEAR POWER PLANT
DES. SUPV		
DISCIPLINE ENG		
DISCIPLINE MGR.		
PROJ. APPROVAL		
DATE		
SCALE: NONE		REV 11
Dwg No 9321-F-20223		SHEET 2

11	INCORPORATED EC-52145	7/28/14	VMR	APPROVAL SIGNATURES ON FILE
REV	DESCRIPTION	DATE	BY	CHK'D



TYPE A



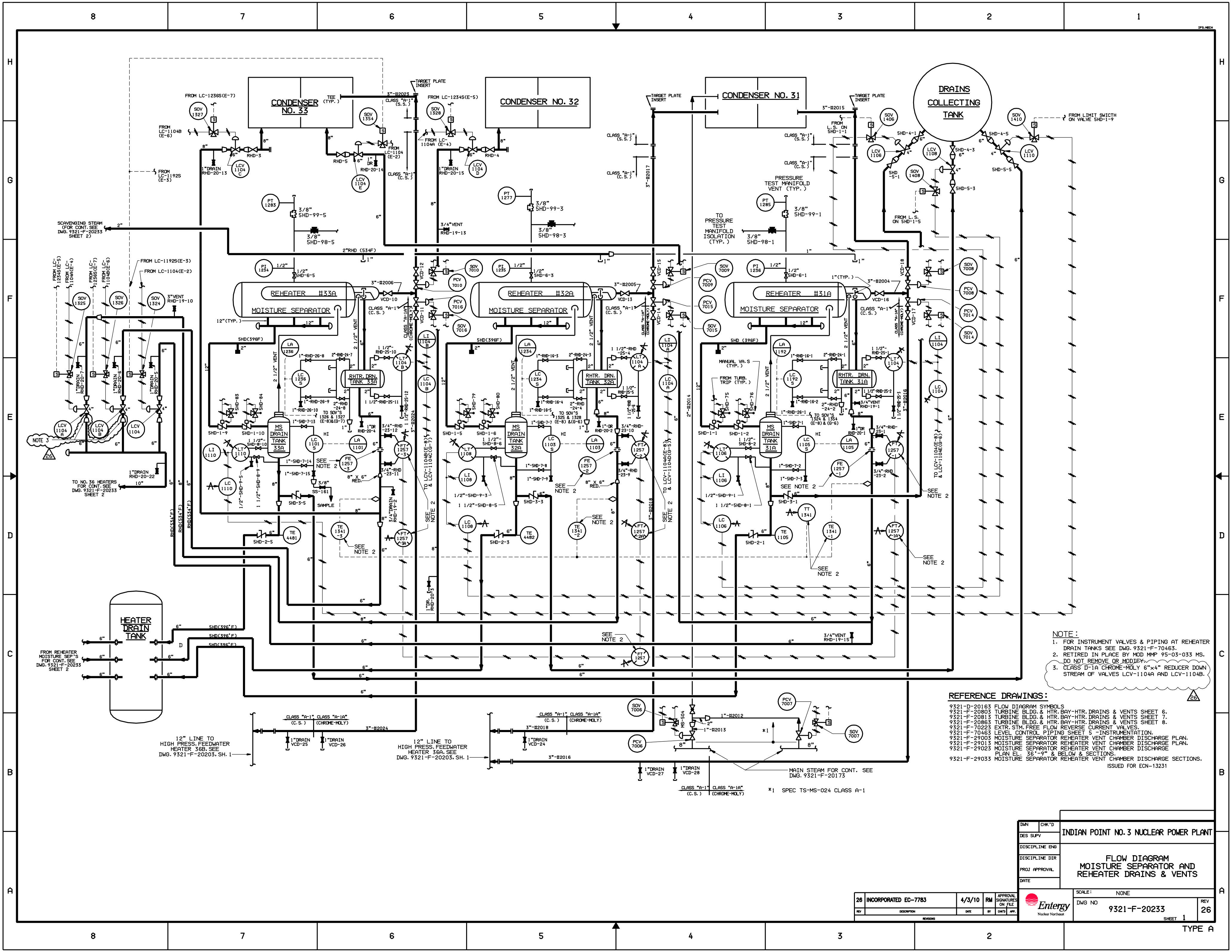

NOTE:  
1. FOR INSTRUMENT VALVES & PIPING AT REHEATER DRAIN TANKS SEE DWS. 9321-F-70463.  
2. RETIRED IN PLACE BY MOD MMP 95-03-033 MS. DO NOT REMOVE OR MODIFY.  
3. CLASS D-1A CHROME-MOLY 6"x4" REDUCER DOWN STREAM OF VALVES LCV-1104A AND LCV-1104B.

REFERENCE DRAWINGS:  
9321-D-20163 FLOW DIAGRAM SYMBOLS  
9321-F-20803 TURBINE BLDG. & HTR. BAY-HTR. DRAINS & VENTS SHEET 6.  
9321-F-20813 TURBINE BLDG. & HTR. BAY-HTR. DRAINS & VENTS SHEET 7.  
9321-F-20863 TURBINE BLDG. & HTR. BAY-HTR. DRAINS & VENTS SHEET 8.  
9321-F-70223 EXTR. STM. FREE FLOW REVERSE CURRENT VALVES.  
9321-F-70463 LEVEL CONTROL PIPING SHEET 5 - INSTRUMENTATION.  
9321-F-29003 MOISTURE SEPARATOR REHEATER VENT CHAMBER DISCHARGE PLAN.  
9321-F-29013 MOISTURE SEPARATOR REHEATER VENT CHAMBER DISCHARGE PLAN.  
9321-F-29023 MOISTURE SEPARATOR REHEATER VENT CHAMBER DISCHARGE PLAN EL. 36'-9" & BELOW & SECTIONS.  
9321-F-29033 MOISTURE SEPARATOR REHEATER VENT CHAMBER DISCHARGE SECTIONS.  
ISSUED FOR ECN-13231

DWN		CHK'D		INDIAN POINT NO. 3 NUCLEAR POWER PLANT	
DES SUPV				FLOW DIAGRAM	
DISCIPLINE ENG				MOISTURE SEPARATOR AND	
DISCIPLINE DIR				REHEATER DRAINS & VENTS	
PROJ APPROVAL				SCALE: NONE	
DATE				DWG NO 9321-F-20233	
				REV 26	
				SHEET 1	
				TYPE A	

26	INCORPORATED EC-7783	4/3/10	RM	APPROVAL
REV	DESCRIPTION	DATE	BY	DWG'S APP.



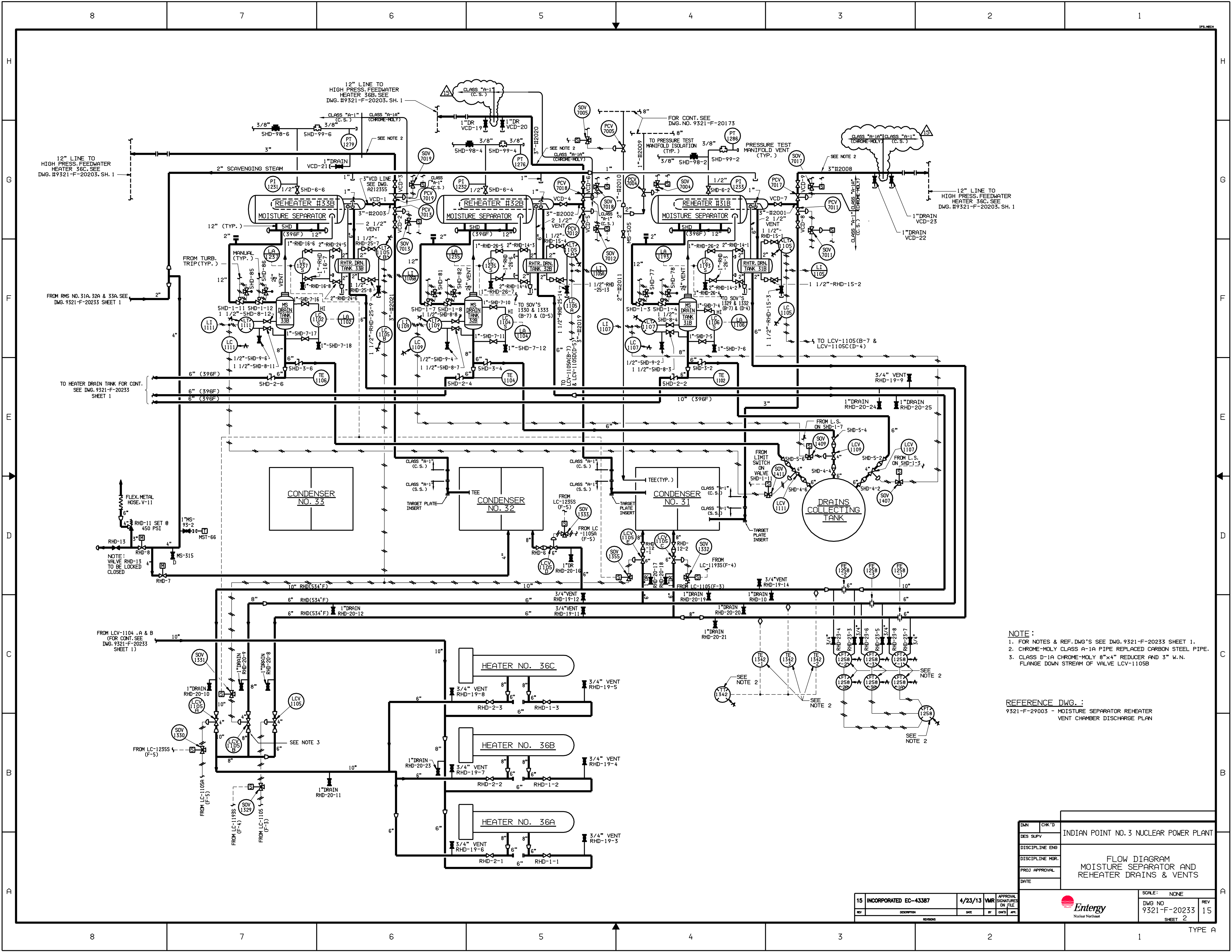

- NOTE:
- 1. FOR NOTES & REF. DWG'S SEE DWG. 9321-F-20233 SHEET 1.
  - 2. CHROME-MOLY CLASS A-1A PIPE REPLACED CARBON STEEL PIPE.
  - 3. CLASS D-1A CHROME-MOLY 8"x4" REDUCER AND 3" W.N. FLANGE DOWN STREAM OF VALVE LCV-1105B

REFERENCE DWG. :  
9321-F-29003 - MOISTURE SEPARATOR REHEATER  
VENT CHAMBER DISCHARGE PLAN

15	INCORPORATED EC-43387	4/23/13	VMR	APPROVAL
REV	DESCRIPTION	DATE	BY	CHK'D

DWG NO	9321-F-20233	REV	15
SHEET	2	TYPE	A
INDIAN POINT NO. 3 NUCLEAR POWER PLANT			
FLOW DIAGRAM MOISTURE SEPARATOR AND REHEATER DRAINS & VENTS			
SCALE: NONE			
Entergy Nuclear Northeast			

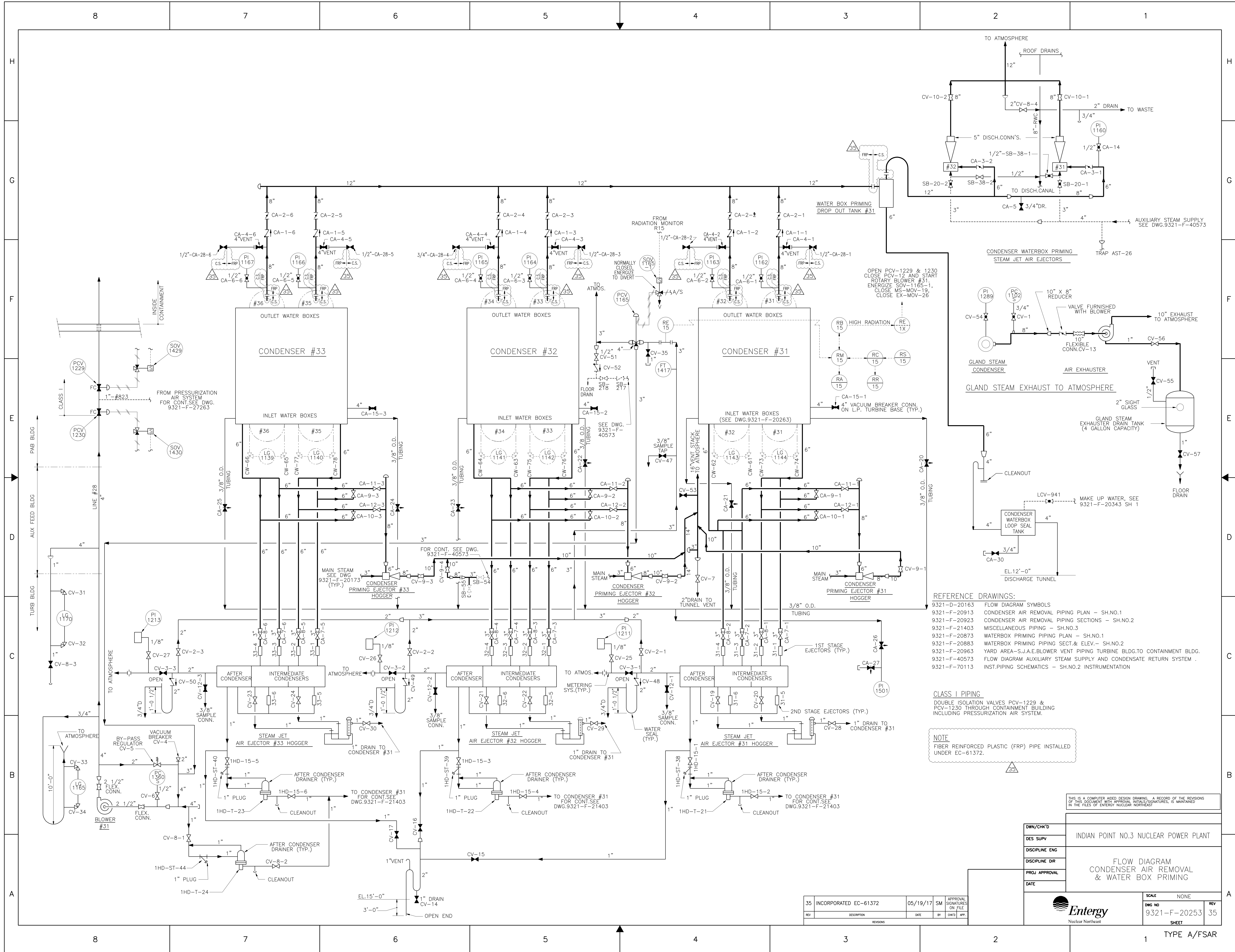



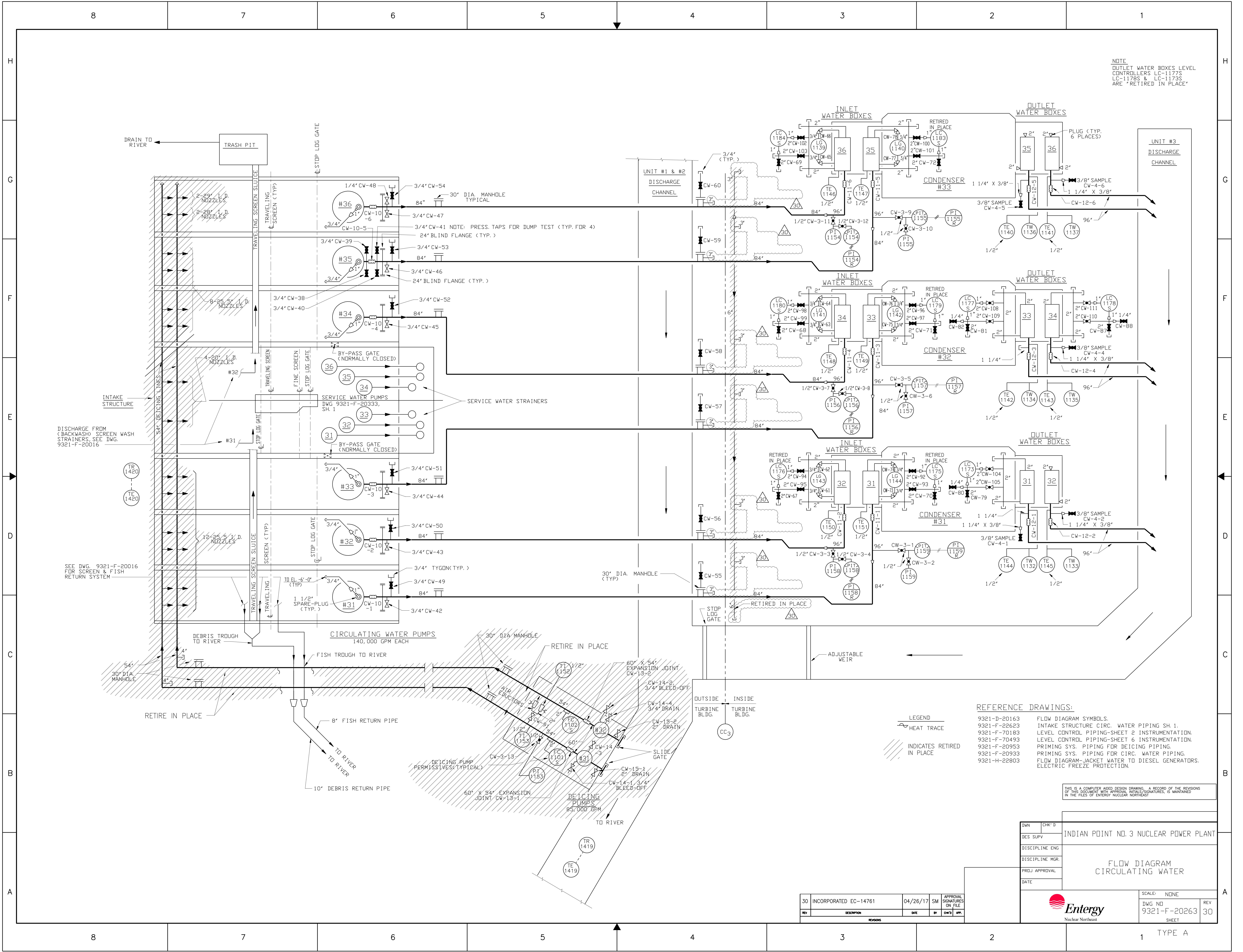

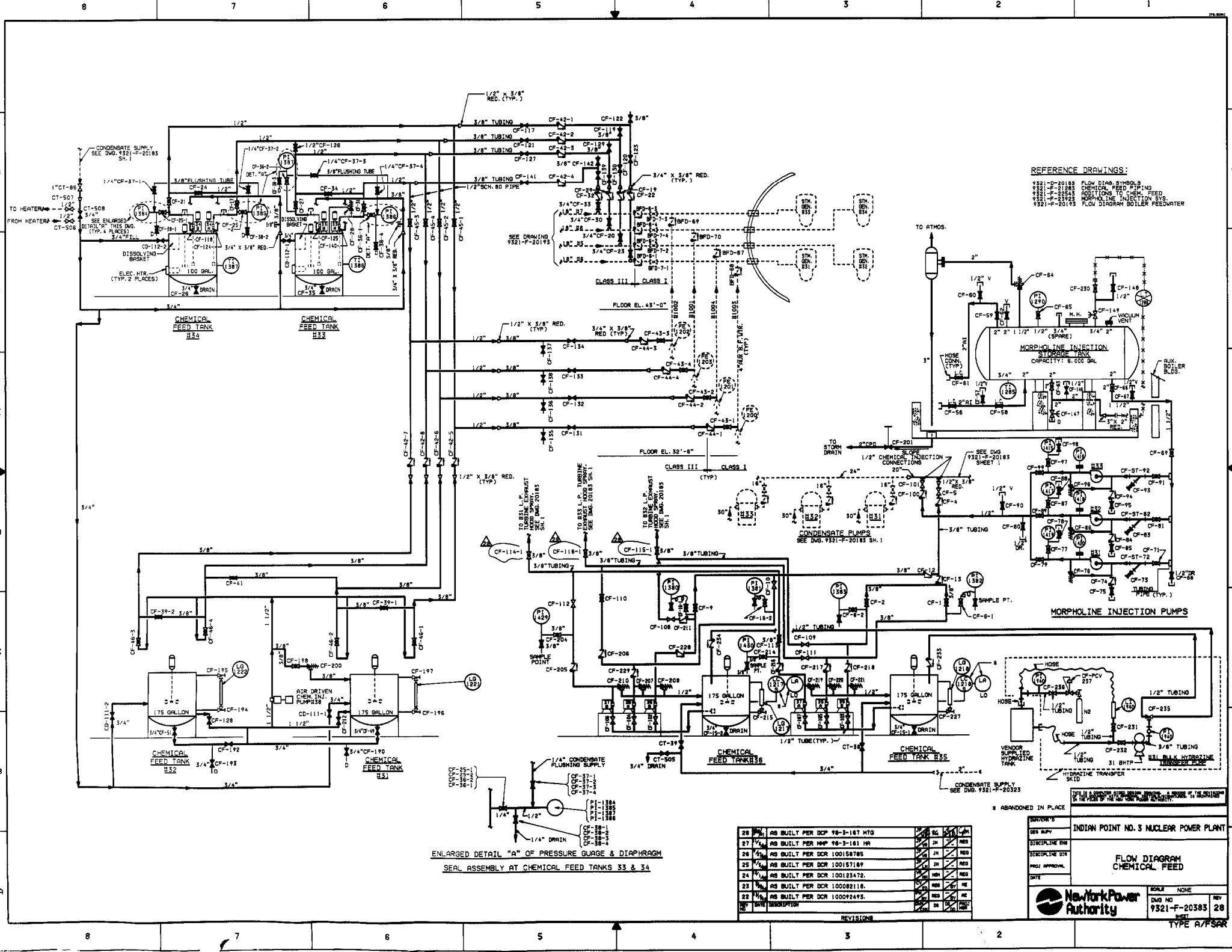

REFERENCE DRAWINGS:  
9321-P-20185 FLOW DIAG. SYMBOLS  
9321-P-20185 CHEMICAL FEED PIPING  
9321-P-20185 ADDITIONS TO CHEM. FEED  
9321-P-20185 MORPHOLINE INJECTION SYS.  
9321-P-20185 FLOW DIAGRAM BOILER FEEDWATER

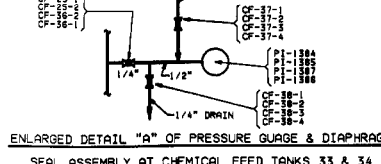
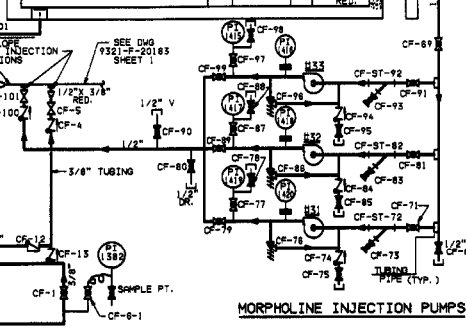
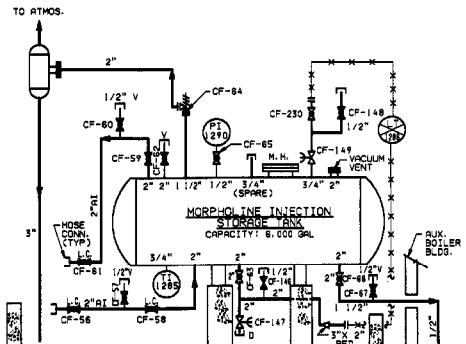

NO.	DESCRIPTION	REV.	DATE	BY	CHK.
28	AS BUILT PER DCR 98-3-187 MTD	1			
27	AS BUILT PER MFP 98-3-181 MR	1			
26	AS BUILT PER DCR 100158705	1			
25	AS BUILT PER DCR 100157169	1			
24	AS BUILT PER DCR 100123472	1			
23	AS BUILT PER DCR 100082118	1			
22	AS BUILT PER DCR 100092495	1			

INDIAN POINT NO. 3 NUCLEAR POWER PLANT

FLOW DIAGRAM  
CHEMICAL FEED

DATE: \_\_\_\_\_

SCALE: NONE

DWG NO: 9321-F-20383

REV: 28

TYPE: A/FSAR



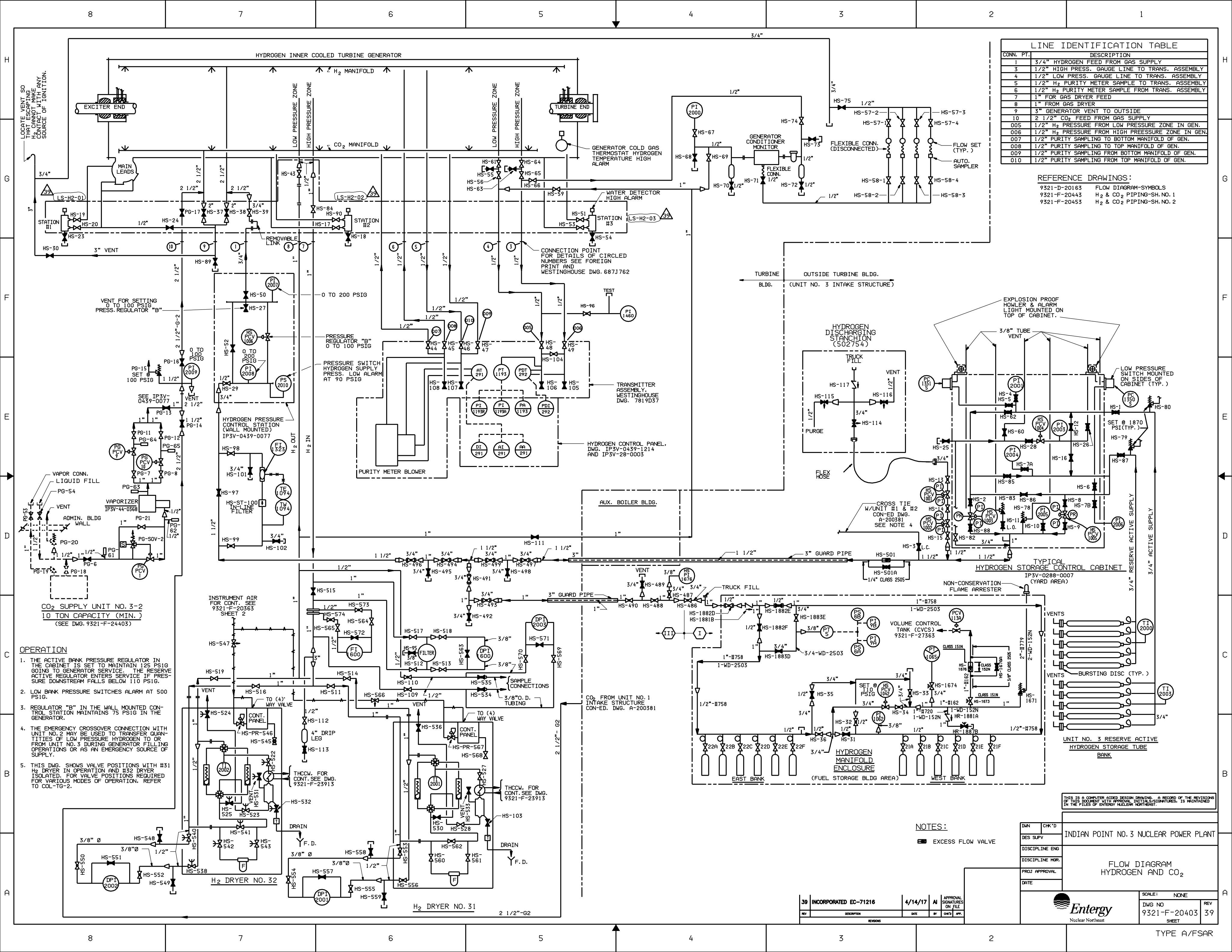

LINE IDENTIFICATION TABLE	
CONN. PT.	DESCRIPTION
1	3/4" HYDROGEN FEED FROM GAS SUPPLY
3	1/2" HIGH PRESS. GAUGE LINE TO TRANS. ASSEMBLY
4	1/2" LOW PRESS. GAUGE LINE TO TRANS. ASSEMBLY
5	1/2" H2 PURITY METER SAMPLE FROM TRANS. ASSEMBLY
6	1/2" H2 PURITY METER SAMPLE FROM TRANS. ASSEMBLY
7	1" FOR GAS DRYER FEED
8	1" FROM GAS DRYER
9	3" GENERATOR VENT TO OUTSIDE
10	2 1/2" CO2 FEED FROM GAS SUPPLY
005	1/2" H2 PRESSURE FROM LOW PRESSURE ZONE IN GEN.
006	1/2" H2 PRESSURE FROM HIGH PRESSURE ZONE IN GEN.
007	1/2" PURITY SAMPLING TO BOTTOM MANIFOLD OF GEN.
008	1/2" PURITY SAMPLING TO TOP MANIFOLD OF GEN.
009	1/2" PURITY SAMPLING FROM BOTTOM MANIFOLD OF GEN.
010	1/2" PURITY SAMPLING FROM TOP MANIFOLD OF GEN.

REFERENCE DRAWINGS:  
9321-D-20163 FLOW DIAGRAM-SYMBOLS  
9321-F-20443 H2 & CO2 PIPING-SH. NO. 1  
9321-F-20453 H2 & CO2 PIPING-SH. NO. 2

- OPERATION**
1. THE ACTIVE BANK PRESSURE REGULATOR IN THE CABINET IS SET TO MAINTAIN 125 PSIG GOING TO GENERATOR SERVICE. THE RESERVE ACTIVE REGULATOR ENTERS SERVICE IF PRESSURE DOWNSTREAM FALLS BELOW 110 PSIG.
  2. LOW BANK PRESSURE SWITCHES ALARM AT 500 PSIG.
  3. REGULATOR "B" IN THE WALL MOUNTED CONTROL STATION MAINTAINS 75 PSIG IN THE GENERATOR.
  4. THE EMERGENCY CROSSOVER CONNECTION WITH UNIT NO. 2 MAY BE USED TO TRANSFER QUANTITIES OF LOW PRESSURE HYDROGEN TO OR FROM UNIT NO. 3 DURING GENERATOR FILLING OPERATIONS OR AS AN EMERGENCY SOURCE OF SUPPLY.
  5. THIS DWG. SHOWS VALVE POSITIONS WITH #31 H2 DRYER IN OPERATION AND #32 DRYER ISOLATED. FOR VALVE POSITIONS REQUIRED FOR VARIOUS MODES OF OPERATION, REFER TO COL-TG-2.

NOTES:  
EXCESS FLOW VALVE

39 INCORPORATED EC-71216  
4/14/17

DWG NO	9321-F-20403	REV	39
DISCIPLINE	ENG	DATE	4/14/17
DISCIPLINE MGR.		BY	CHW
PROJ APPROVAL		APP.	
DATE			

INDIAN POINT NO. 3 NUCLEAR POWER PLANT  
FLOW DIAGRAM  
HYDROGEN AND CO2  
SCALE: NONE  
DWG NO 9321-F-20403  
SHEET 39



9321-20443

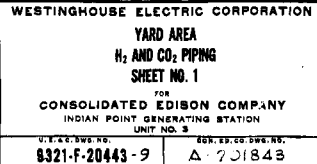



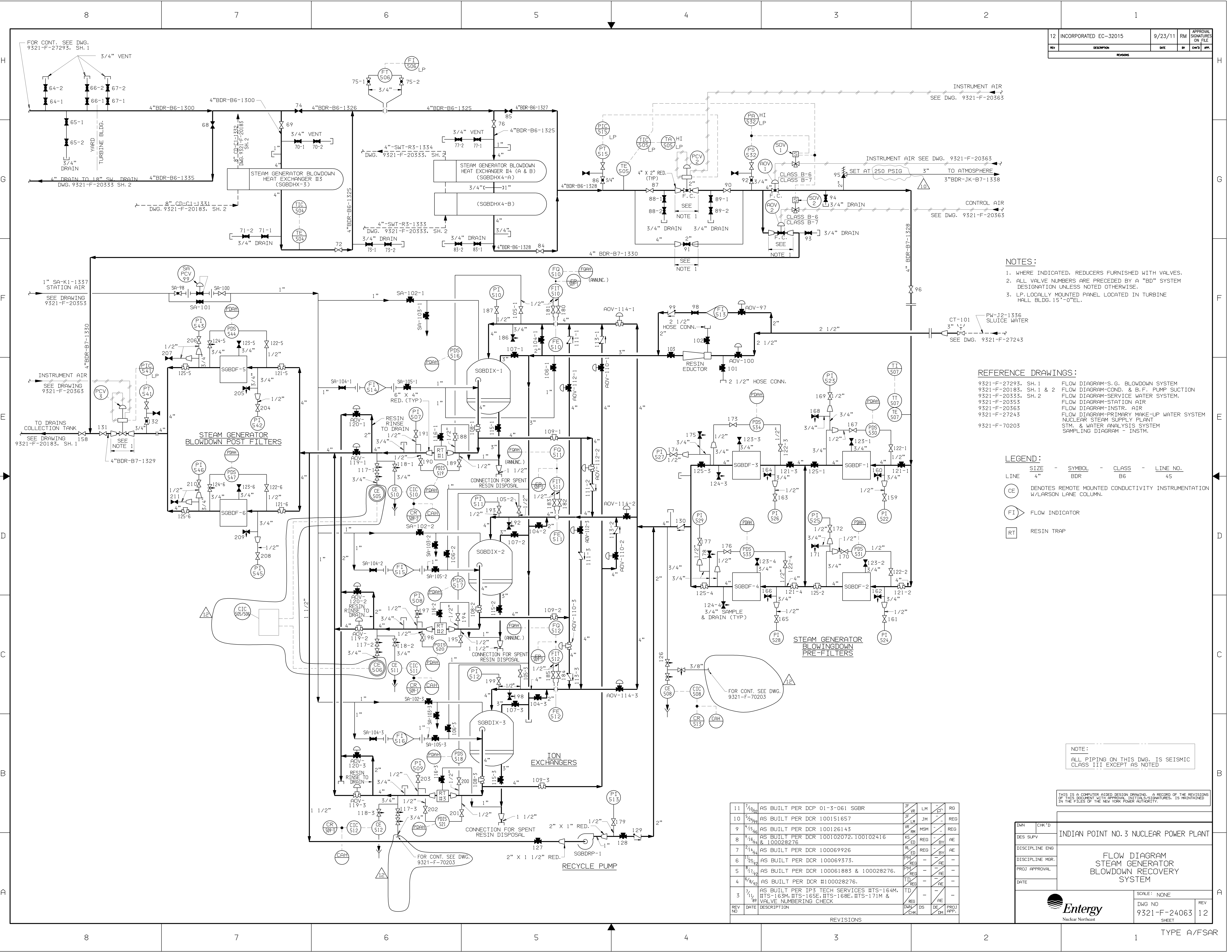

12	INCORPORATED EC-32015	9/23/11	RM	APPROVAL SIGNATURES ON FILE
REV	DESCRIPTION	DATE	BY	CHKD APP.

- NOTES:
- WHERE INDICATED, REDUCERS FURNISHED WITH VALVES.
  - ALL VALVE NUMBERS ARE PRECEDED BY A "BD" SYSTEM DESIGNATION UNLESS NOTED OTHERWISE.
  - LP: LOCALLY MOUNTED PANEL LOCATED IN TURBINE HALL BLDG. 15'-0" EL.

- REFERENCE DRAWINGS:
- 9321-F-27293, SH. 1 FLOW DIAGRAM-COND. & B.F. PUMP SUCTION
  - 9321-F-20183, SH. 1 & 2 FLOW DIAGRAM-SERVICE WATER SYSTEM.
  - 9321-F-20333, SH. 2 FLOW DIAGRAM-STATION AIR
  - 9321-F-20353 FLOW DIAGRAM-INSTR. AIR
  - 9321-F-20363 FLOW DIAGRAM-PRIMARY MAKE-UP WATER SYSTEM
  - 9321-F-27243 NUCLEAR STEAM SUPPLY PLANT
  - 9321-F-70203 STM. & WATER ANALYSIS SYSTEM
  - SAMPLING DIAGRAM - INSTN.

- LEGEND:
- | LINE | SIZE | SYMBOL | CLASS | LINE NO. |
|------|------|--------|-------|----------|
| 4"   | BDR  |        | B6    | 45       |
- CE DENOTES REMOTE MOUNTED CONDUCTIVITY INSTRUMENTATION W/LARSON LANE COLUMN.
- FI FLOW INDICATOR
- RT RESIN TRAP

NOTE:  
ALL PIPING ON THIS DWG. IS SEISMIC CLASS III EXCEPT AS NOTED

THIS IS A COMPUTER AIDED DESIGN DRAWING. A RECORD OF THE REVISIONS OF THIS DOCUMENT WITH APPROVAL INITIALS/SIGNATURES, IS MAINTAINED IN THE FILES OF THE NEW YORK POWER AUTHORITY.

REV NO	DATE	DESCRIPTION	DWN	CHKD	DS	DE	DM	PROJ APP.
11	7/10/00	AS BUILT PER DCP 01-3-061 SGBR	JF	VR	LM			RG
10	5/29/99	AS BUILT PER DCR 100151657	JF	VR	LM	JM		REG
9	4/15/98	AS BUILT PER DCR 100126143	VR	SM	MSM			
8	9/16/94	AS BUILT PER DCR 100102072, 100102416 & 100028276	KS	ED	REG		BY	AE
7	2/13/94	AS BUILT PER DCR 100069926	RL	ED	REG		BY	AE
6	3/23/92	AS BUILT PER DCR 100069926.	PM	REG			AE	
5	8/17/92	AS BUILT PER DCR 100061883 & 100028276.	PM	REG			AE	
4	6/18/92	AS BUILT PER DCR #100028276.	TD	REG			AE	
3	1/1/89	AS BUILT PER IP3 TECH SERVICES HTS-164M, HTS-163M, HTS-165E, HTS-168E, HTS-171M & VALVE NUMBERING CHECK	REG				AE	

DWN	CHK'D	INDIAN POINT NO. 3 NUCLEAR POWER PLANT
DES SUPV		
DISCIPLINE ENG		
DISCIPLINE MGR.		
PROJ APPROVAL		
DATE		
Entergy Nuclear Northeast		SCALE: NONE
DWG NO 9321-F-24063		REV 12
SHEET		TYPE A/FSAR



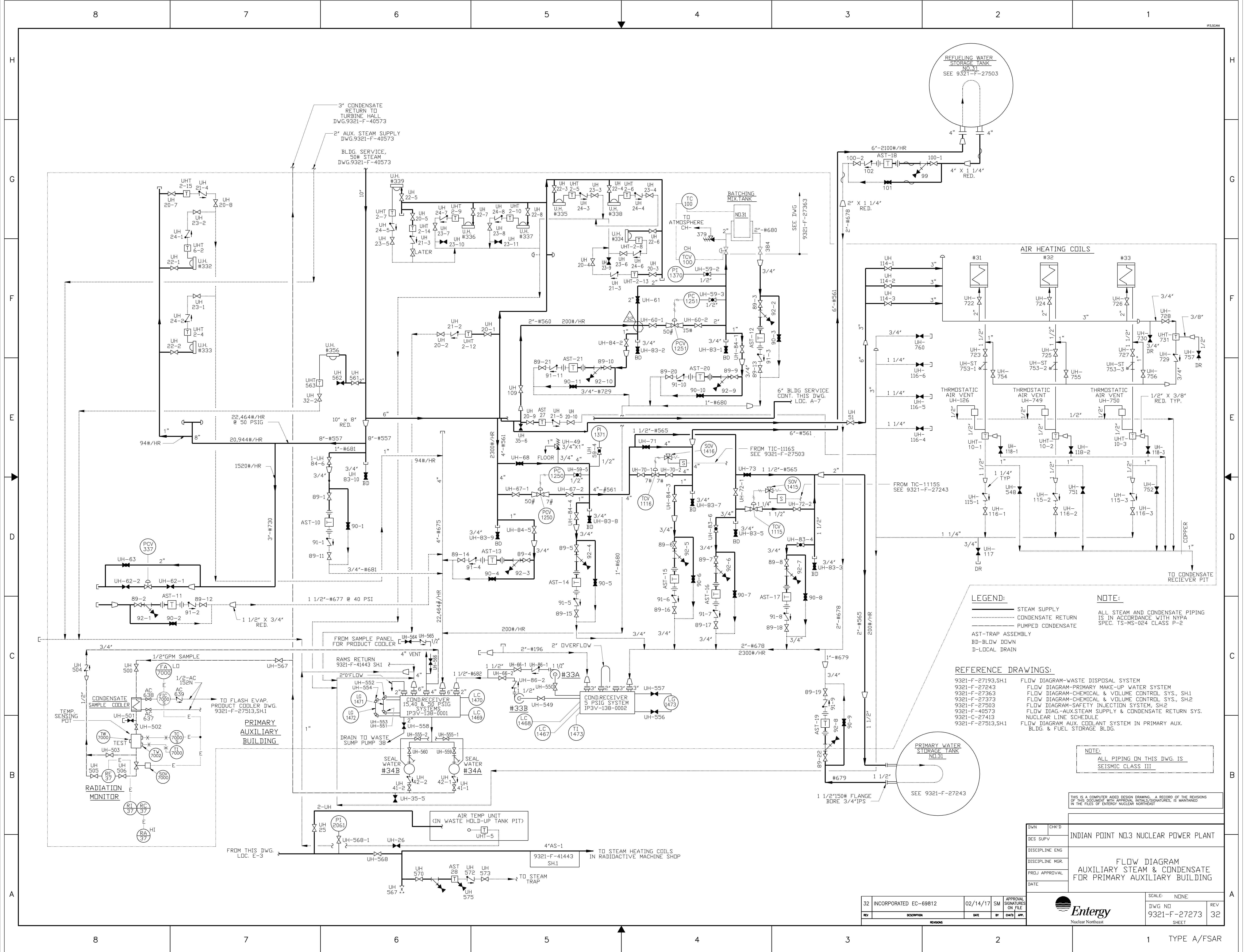



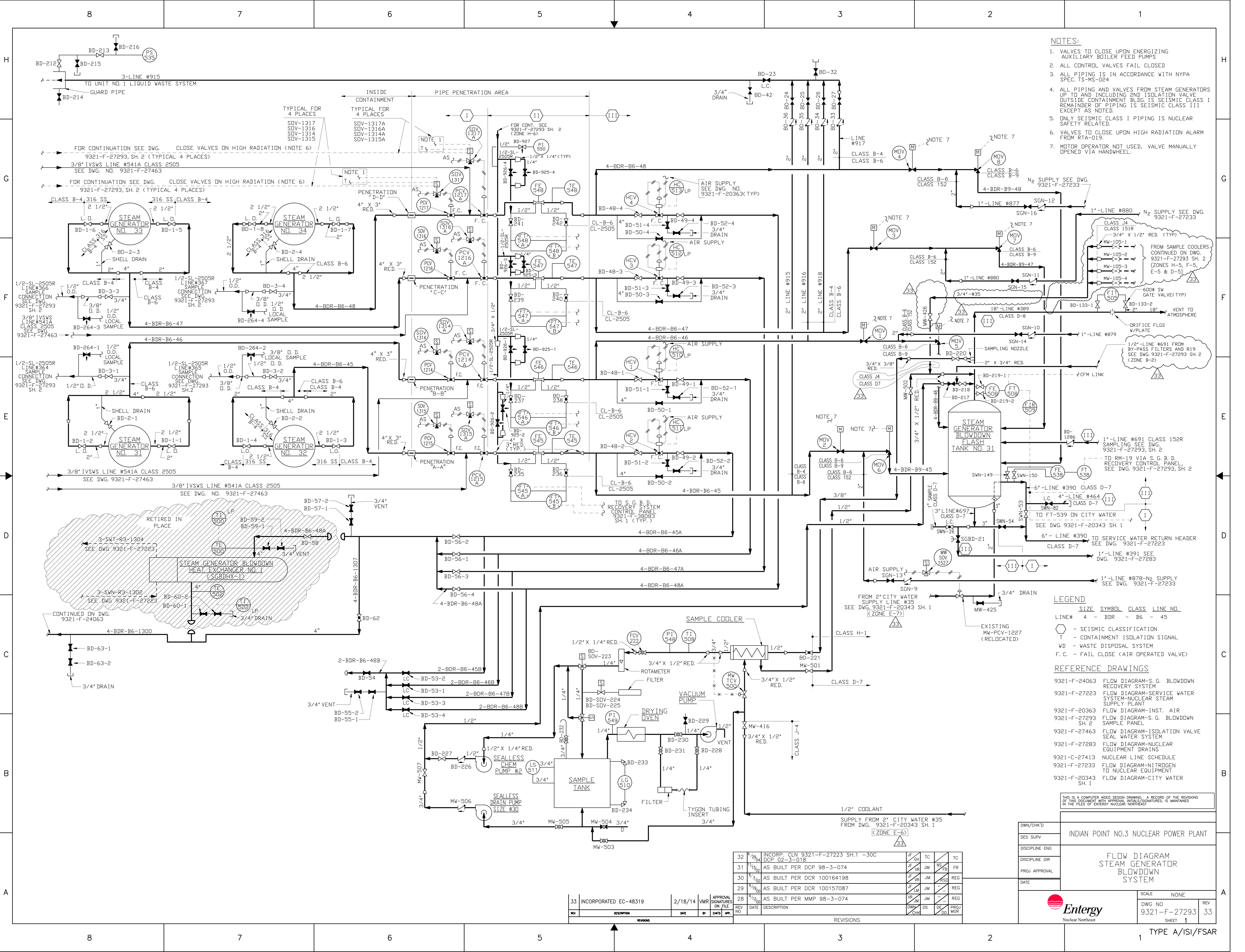

NOTES:

1. VALVES TO CLOSE UPON ENERGIZING AUXILIARY BOILER FEED PUMPS
2. ALL CONTROL VALVES FAIL CLOSED
3. ALL PIPING IS IN ACCORDANCE WITH NYPA SPEC. TS-MS-024
4. ALL PIPING AND VALVES FROM STEAM GENERATORS UP TO AND INCLUDING 2ND ISOLATION VALVE OUTSIDE CONTAINMENT BLDG. IS SEISMIC CLASS I. REMAINDER OF PIPING IS SEISMIC CLASS III EXCEPT AS NOTED.
5. ONLY SEISMIC CLASS I PIPING IS NUCLEAR SAFETY RELATED.
6. VALVES TO CLOSE UPON HIGH RADIATION ALARM FROM RTA-019.
7. MOTOR OPERATOR NOT USED, VALVE MANUALLY OPENED VIA HANDWHEEL.

LEGEND

SIZE	SYMBOL	CLASS	LINE NO.
LINE# 4	- BDR	- B6	- 45
○	-	SEISMIC CLASSIFICATION	
T	-	CONTAINMENT ISOLATION SIGNAL	
WD	-	WASTE DISPOSAL SYSTEM	
F.C.	-	FAIL CLOSE (AIR OPERATED VALVE)	

REFERENCE DRAWINGS

9321-F-24063	FLOW DIAGRAM-S.G. BLOWDOWN RECOVERY SYSTEM
9321-F-27223	FLOW DIAGRAM-SERVICE WATER SYSTEM-NUCLEAR STEAM SUPPLY PLANT
9321-F-20363	FLOW DIAGRAM-INST. AIR
9321-F-27293 SH. 2	FLOW DIAGRAM-S.G. BLOWDOWN SAMPLE PANEL
9321-F-27463	FLOW DIAGRAM-ISOLATION VALVE SEAL WATER SYSTEM
9321-F-27283	FLOW DIAGRAM-NUCLEAR EQUIPMENT DRAINS
9321-C-27413	NUCLEAR LINE SCHEDULE
9321-F-27233	FLOW DIAGRAM-NITROGEN TO NUCLEAR EQUIPMENT
9321-F-20343 SH. 1	FLOW DIAGRAM-CITY WATER

THIS IS A COMPUTER AIDED DESIGN DRAWING. A RECORD OF THE REVISIONS OF THIS DOCUMENT WITH APPROVAL SIGNATURES, IS MAINTAINED IN THE FILES OF ENERGY NUCLEAR NORTH EAST

DWN/CHK'D	INDIAN POINT NO.3 NUCLEAR POWER PLANT
DES. SUPV	
DISCIPLINE ENG	
DISCIPLINE DIR	
PROJ. APPROVAL	
DATE	
SCALE	NONE
DWG NO	9321-F-27293
REV	33
SHEET	1



REV	DESCRIPTION	DATE	BY	CHKD	APP	REV	DATE	DESCRIPTION	DWN	CHK	DES	PROJ	MGR
33	INCORPORATED EC-48319	2/18/14	VMR			28	1/12/00	AS BUILT PER MMP 98-3-074	VR	JM	DS	DE	PROJ
32	INCORP. CLN 9321-F-27223 SH.1 -30C DCP 02-3-018					31	1/15/00	AS BUILT PER DCP 98-3-074	JF	VR	JM	NS	FR
31						30	9/3/02	AS BUILT PER DCR 100164198	JF	VR	JM	REG	
29						28	1/12/00	AS BUILT PER DCR 100157087	JF	VR	JM	REG	





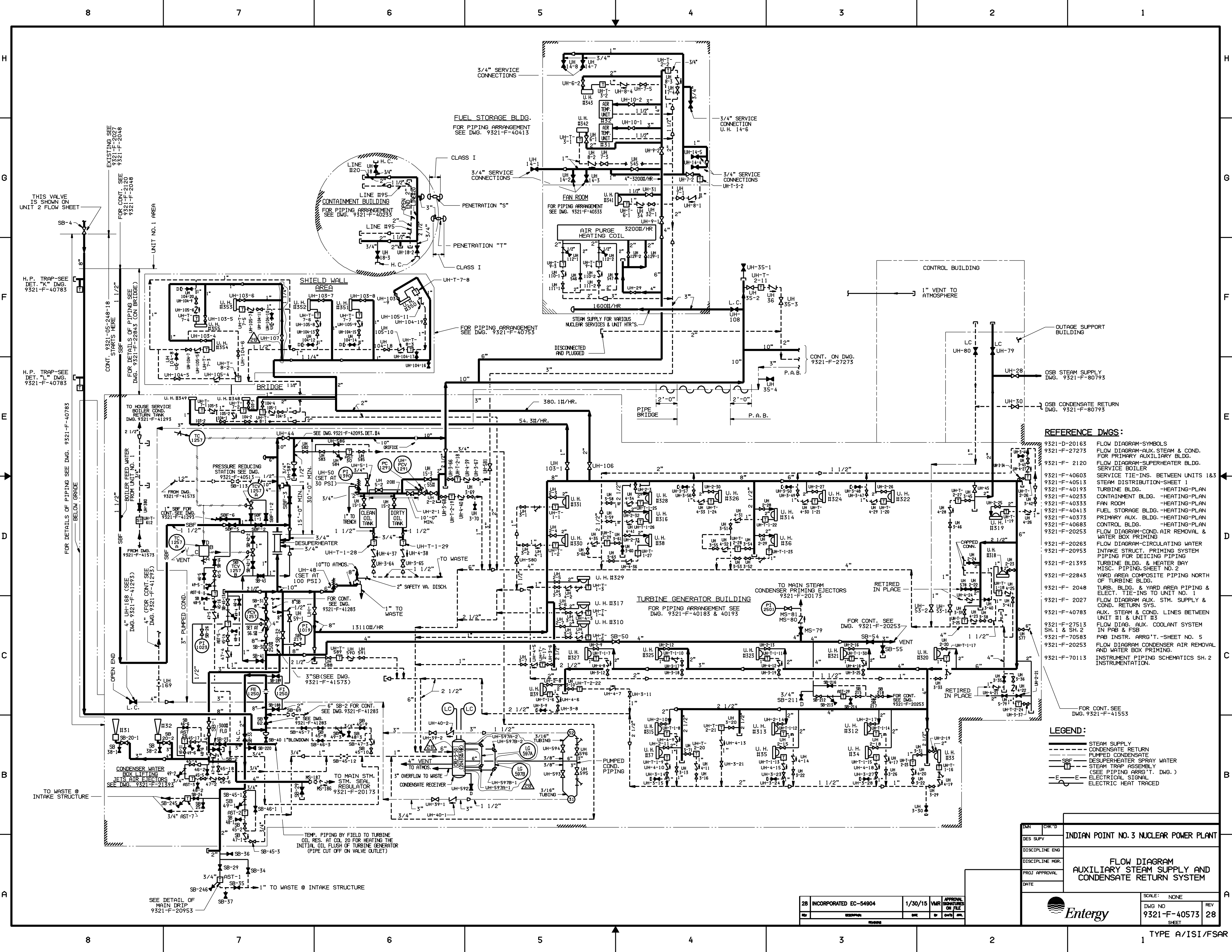

- REFERENCE DWGS:**
- 9321-D-20163 FLOW DIAGRAM-SYMBOLS
  - 9321-F-27273 FLOW DIAGRAM-AUX. STEAM & COND. FOR PRIMARY AUXILIARY BLDG.
  - 9321-F-2120 FLOW DIAGRAM-SUPERHEATER BLDG. SERVICE BOILER
  - 9321-F-40603 SERVICE TIE-INS. BETWEEN UNITS 1&3
  - 9321-F-40513 STEAM DISTRIBUTION-SHEET 1
  - 9321-F-40193 TURBINE BLDG. -HEATING-PLAN
  - 9321-F-40233 CONTAINMENT BLDG. -HEATING-PLAN
  - 9321-F-40333 FAN ROOM -HEATING-PLAN
  - 9321-F-40413 FUEL STORAGE BLDG. -HEATING-PLAN
  - 9321-F-40373 PRIMARY AUX. BLDG. -HEATING-PLAN
  - 9321-F-40683 CONTROL BLDG. -HEATING-PLAN
  - 9321-F-20253 FLOW DIAGRAM-COND. AIR REMOVAL & WATER BOX PRIMING
  - 9321-F-20263 FLOW DIAGRAM-CIRCULATING WATER
  - 9321-F-20953 INTAKE STRUCT. PRIMING SYSTEM PIPING FOR DEICING PIPING
  - 9321-F-21393 TURBINE BLDG. & HEATER BAY MISC. PIPING SHEET NO. 2
  - 9321-F-22843 YARD AREA COMPOSITE PIPING NORTH OF TURBINE BLDG.
  - 9321-F-2048 TURB. BLDG. & YARD AREA PIPING & ELECT. TIE-INS TO UNIT NO. 1
  - 9321-F-2027 FLOW DIAGRAM AUX. STM. SUPPLY & COND. RETURN SYS.
  - 9321-F-40783 AUX. STEAM & COND. LINES BETWEEN UNIT #1 & UNIT #3
  - 9321-F-27513 FLOW DIAG. AUX. COOLANT SYSTEM SH. 1 & SH. 2
  - 9321-F-70583 PAB INSTR. ARR'G'T. -SHEET NO. 5
  - 9321-F-20253 FLOW DIAGRAM CONDENSER AIR REMOVAL AND WATER BOX PRIMING.
  - 9321-F-70113 INSTRUMENT PIPING SCHEMATICS SH. 2 INSTRUMENTATION.
- FOR CONT. SEE DWG. 9321-F-41553

- LEGEND:**
- STEAM SUPPLY
  - CONDENSATE RETURN
  - PUMPED CONDENSATE
  - DESUPERHEATER SPRAY WATER
  - STEAM TRAP ASSEMBLY (SEE PIPING ARR'G'T. DWG.)
  - ELECTRIC SIGNAL
  - ELECTRIC HEAT TRACED

INDIAN POINT NO. 3 NUCLEAR POWER PLANT	
FLOW DIAGRAM AUXILIARY STEAM SUPPLY AND CONDENSATE RETURN SYSTEM	
SCALE: NONE	
DWG NO 9321-F-40573	REV 28
SHEET	

DATE	APPROVAL	DESIGN	CHK'D

28 INCORPORATED EC-54904	1/30/15	VMR	APPROVAL