

**FIELD  
PRE-SERVICE INSPECTION  
PROGRAM PLAN  
for  
ARIZONA NUCLEAR POWER  
PROJECT  
Unit No. 1**

DOCUMENT No. TR - ESS - 069  
Revision No. 2

Original Issue Date: AUGUST 15, 1979  
Revision Dates: FEBRUARY 1, 1980  
OCTOBER 30, 1981

Originator: Mary Ann Gutton  
Engineer

Approvals: Christopher C. Szyle  
Supervisor, Inservice Inspection

[Signature]  
Manager, Inservice Inspection

8112010267 811113  
PDR ADOCK 05000528  
Q PDR

Document # 50-528  
Circ # 8112010265  
Date 11-13-81 of Document  
REGULATORY DOCKET FILE

Prepared by:  
INSERVICE INSPECTION  
POWER SYSTEMS GROUP  
COMBUSTION ENGINEERING, Inc.  
Windsor, Connecticut

**POWER  
SYSTEMS**



# ABSTRACT

The Preservice Examinations of the Class 1, Class 2, and Class 3 systems of the Arizona Nuclear Power Project, Palo Verde Units 1, 2 and 3 Nuclear Generating Station will be performed at the plant site during the interval between January 14, 1980 and (later). The examinations will be conducted in accordance with Section XI of the ASME Boiler and Pressure Vessel Code.

In the performance of this examination, Combustion Engineering and subcontractor will operate in the role of examiners, and Lumberman's Mutual Insurance Co., will serve as inspectors, as defined in IWA-2110 of Section XI. By this arrangement, Lumberman's Mutual Insurance Co., will review the applicable procedures, witness the examinations, review examiner qualifications and check for general code compliance, as specified in IWA-2120 of Section XI. The Authorized Nuclear Inspector will be continuously informed of the examination schedules so that he can witness any examination or operation which is required in the performance of his function as inspector.

The Field Preservice Examination Program is presented in two volumes:

Volume 1 - Field Program Plan Book

Volume 2 - Field Examination Procedures

This volume, Volume 1, contains the program defining the examinations which will be conducted as well as the techniques which are used to perform the specific examinations on the subject components.





CERTIFICATE OF COMPLIANCE  
PRESERVICE INSPECTION  
OF  
NUCLEAR POWER PLANT COMPONENTS

Date: \_\_\_\_\_

Owner: Arizona Public Service Company  
SALT RIVER PROJECT  
\*1 Southern California Edison Company  
El Paso Electric Company  
Public Service Company of New Mexico

Plant: Palo Verde Nuclear  
Generating Station  
Unit 1

Commercial Service Date 5-01-83  
Reactor Vessel Number 78173  
(State)

Capacity 3817MWT 1307MWe  
National Board No. Vessel - 22253  
SG#1 - 22499  
SG#2 - 22500 Head - 22253  
Press. - 22234  
Mfg. By Combustion Engineering, Inc.

Approved \_\_\_\_\_  
\_\_\_\_\_  
(Title)

\_\_\_\_\_  
Authorized Nuclear Inspector Concurrence

\*1 Arizona Nuclear Power Project is Project Manager and Operating Agent.

PROGRAM SUMMARY

The program presented within details the examination requirements necessary to comply with the 1974 Edition of the ASME Boiler and Pressure Vessel Code, Section XI through the Summer of 1975 Addenda for the pre-service examination of reactor power plant components. Section V, of this program, implements the requirements of Section XI on the Class 1, Class 2 and Class 3 systems and components of the Palo Verde Generating Station, Unit No. 1. Section VI of this program identifies areas where exclusions and exceptions to the 1974 Edition through Summer 1975 Addenda of the Code are employed.

Fig. 2

5

22

Figure 1 illustrates the experimental setup. A participant is seated at a table, looking at a video screen. A camera is positioned above the screen to capture the participant's hand movements. A light source is positioned to the left of the screen. A target is positioned on the screen. The participant's hand is positioned near the target. The diagram shows the spatial arrangement of the subject, screen, camera, light source, and target.

1. *Chlorophyll a* and *Chlorophyll b* contents were determined by spectrophotometry using the method of Lichtenthal and Whistler (1987).

$$= \frac{1}{2} \left( \frac{1}{2} \right)^2$$

1070

1

## INTRODUCTION

This document comprises Combustion Engineering's Field Preservice Examination Plan covering Palo Verde Unit 1. The requirements for this program are outlined in the ASME Boiler and Pressure Vessel Code, Section XI: "Rules for Inservice Inspection of Nuclear Power Plant Components" (1974 Edition through Summer 1975 Addenda, Appendix III of Winter 1975 Addenda for Class I and II BOP Piping).

The Shop Preservice Program covered most of the exam areas as required by ASME Section XI, for the NSSS components. This portion of the program is intended to cover those examination items of the NSSS components which, for various reasons, were not done in the Shop as well as providing for the examination of the "balance-of-plant" piping and components.

This document therefore contains zone drawings and corresponding program plan tables which describe all the remaining areas subject to Section XI examinations.

Subsections are provided which include definitions of the examination areas, exclusions and exceptions, quality control/quality assurance documents, report submission guidelines, descriptions of the various UT calibration standards, examination procedure philosophy, and a copy of Section XI of the ASME Boiler and Pressure Vessel Code including the applicable addenda.

The Preservice Examination Program is presented in two volumes:

Volume 1 — Program Plan Book

Volume 2 — Procedures

This volume, Volume 1, contains the program which describes the areas subject to Section XI examinations.

1000

1000

1000

1000

1000

1000

1000



## TABLE OF CONTENTS

- i. Abstract
- ii. Certificate of Compliance
- I. Introduction
- II. Table of Contents
- III. Revision Record
  - List of Effective Pages
  - Record of Revision Pages
- IV. Program Description
- V. Examination Area Designation Codes
  - Drawing No. E-14273-501-026
  - Class 1 Examination Boundary Diagram
  - Drawing No. E-9678-501-001
  - Class 1 and 2 Examination Boundary Diagram Reactor Coolant Pumps and Seal Injector Heat Exchanger
  - Drawing No. E-9678-501-093
  - Main Steam and Feedwater - Class 2 Examination Boundary
  - Drawing No. E-9678-501-083
  - Class 2 Exam Boundary Chemical and Volume Control Systems
  - Drawing No. E-9678-501-086
  - Class 2 Examination Boundary - Safety Injection
  - Drawing No. E-9678-501-087
  - Safety Injection Tanks and Miscellaneous Class II Boundaries
  - Drawing No. E-9678-501-092
  - Miscellaneous Class II Boundaries
  - Drawing No. E-9678-501-166



TABLE OF CONTENTS  
(continued)

PLAN AND SCHEDULE SHEETS

V-1: Zone 1

Reactor Pressure Vessel  
Drawing No. E-14273-501-002

V-2: Zone 2

Reactor Vessel Closure Head  
Drawing No. E-14273-501-001

V-3: Zone 3

Steam Generator #1 - Primary Side  
Drawing No. E-14273-501-013

V-4: Zone 4

Steam Generator #2 - Primary Side  
Drawing No. E-14273-501-014

V-5: Zone 5

Pressurizer  
Drawing No. E-14273-501-016

V-6: Zone 6

Loop 1 Reactor Coolant Piping Hot Leg  
Drawing No. C-14273-501-008

V-7: Zone 7

Loop 2 Reactor Coolant Piping Hot Leg  
Drawing No. C-14273-501-009

V-8: Zone 8

Loop 1A Reactor Coolant Piping Steam Generator to Pump 1A  
Drawing No. C-14273-501-003





TABLE OF CONTENTS  
(continued)

V-9: Zone 9

Loop 1A Reactor Coolant Piping Pump 1A to Reactor Vessel  
Drawing No. C-14273-501-012

V-10: Zone 10

Loop 1B Reactor Coolant Piping Steam Generator to Pump 1B  
Drawing No. C-14273-501-005

V-11: Zone 11

Loop 1B Reactor Coolant Piping Pump 1B to Reactor Vessel  
Drawing No. C-14273-501-011

V-12: Zone 12

Loop 2A Reactor Coolant Piping Steam Generator to Pump 2A  
Drawing No. C-14273-501-006

V-13: Zone 13

Loop 2A Reactor Coolant Piping Pump 2A to Reactor Vessel  
Drawing No. C-14273-501-010

V-14: Zone 14

Loop 2B Reactor Coolant Piping Steam Generator to Pump 2B  
Drawing No. C-14273-501-004

V-15: Zone 15

Loop 2B Reactor Coolant Piping Pump 2B to Reactor Vessel  
Drawing No. C-14273-501-007

V-16: Zone 16

Reactor Coolant Pump 1A and Motor Flywheels  
Drawing No. E-14273-501-022

V-17: Zone 17

Reactor Coolant Pump 1B and Motor Flywheels  
Drawing No. E-14273-501-023

TABLE OF CONTENTS  
(continued)

V-18: Zone 18

Reactor Coolant Pump 2A and Motor Flywheels  
Drawing No. E-14723-501-024

V-19: Zone 19

Reactor Coolant Pump 2B and Motor Flywheels  
Drawing No. E-14273-501-025

V-20: Zone 20

Pressurizer Surge Line  
Drawing No.: D-9678-501-088

V-21: Zone 21

Loop 1 Shutdown Cooling Line  
Drawing No. E-9678-501-076

V-22: Zone 22

Loop 2 Shutdown Cooling Line  
Drawing No. E-9678-501-075

V-23: Zone 23

Loop 1A Safety Injection Line  
Drawing No. D-9678-501-077

V-24: Zone 24

Loop 1B Safety Injection Line  
Drawing No. D-9678-501-078

V-25: Zone 25

Loop 2A Safety Injection Line  
Drawing No. E-9678-501-074

V-26: Zone 26

Loop 2B Safety Injection Line  
Drawing No. E-9678-501-073

1

1

1

TABLE OF CONTENTS  
(continued)

V-27: Zone 27

Loop 1A Pressurizer Spray Line  
Drawing No. D-9678-501-036

V-28: Zone 28

Loop 1B Pressurizer Spray Line  
Drawing No. D-9678-501-035

V-29: Zone 29

Combined Pressurizer Spray Line  
Drawing No. D-9678-501-034

V-30: Zone 30

Auxiliary Pressurizer Spray Line  
Drawing No. C-9678-501-070

V-31: Zone 31

Pressurizer Safeties  
Drawing No. C-9678-501-069

V-32: Zone 32

Loop 1A Drain Line  
Drawing No. C-9678-501-068

V-33: Zone 33

Loop 1B Drain Line  
Drawing No. C-9678-501-067

V-34: Zone 34

Loop 2A Drain Line  
Drawing No. C-9678-501-066

V-35: Zone 35

Loop 2B Drain Line  
Drawing No. C-9678-501-065

TABLE OF CONTENTS  
(continued)

V-36: Zone 36

Letdown Line  
Drawing No. E-9678-501-060

V-37: Zone 37

Charging Line  
Drawing No. E-9678-501-100

V-38: Zone 38

Shutdown Cooling System  
Drawing No. D-9678-501-101

V-39: Zone 39

Loop 1 HPSI Supply Line  
Drawing No. E-9678-501-102

V-40: Zone 40

Loop 2 HPSI Supply Line  
Drawing No. E-9678-501-105

V-41: Zone 41

Steam Generator #1 - Secondary Side  
Drawing No. E-14273-501-017

V-42: Zone 42

Steam Generator #2 - Secondary Side  
Drawing No. E-14273-501-015

V-43: Zone 43

Main Steam, Steam Generator No. 1 (East) Inside Containment  
Drawing No. D-9678-501-064

V-44: Zone 44

Main Steam, Steam Generator No. 1 (West) Inside Containment  
Drawing No. D-9678-501-063

TABLE OF CONTENTS  
(continued)

V-45: Zone 45

Main Steam, Steam Generator No. 2 (East) Inside Containment  
Drawing No. D-9678-501-062

V-46: Zone 46

Main Steam, Steam Generator No. 2 (West) Inside Containment  
Drawing No. D-9678-501-061

V-47: Zone 47

Main Steam, Steam Generator No. 1 (West) Outside Containment  
Drawing No. E-9678-501-056

V-48: Zone 48

Main Steam, Steam Generator No. 1 (East) Outside Containment  
Drawing No. E-9678-501-057

V-49: Zone 49

Main Steam, Steam Generator No. 2 (East) Outside Containment  
Drawing No. E-9678-501-058

V-50: Zone 50

Main Steam, Steam Generator No. 2 (West) Outside Containment  
Drawing No. E-9678-501-059

V-51: Zone 51

Main Steam, Steam Generator No. 1 Atmospheric Dump  
Drawing No. E-9678-501-054

V-52: Zone 52

Main Steam, Steam Generator No. 2 Atmospheric Dump  
Drawing No. E-9678-501-053

V-53: Zone 53

Steam to Auxiliary Feedwater System  
Drawing No. D-9678-501-055

TABLE OF CONTENTS  
(continued)

V-54: Zone 54

Main Feedwater Steam Generator No. 1 Inside Containment  
Drawing No. E-9678-501-052

V-55: Zone 55

Main Feedwater Steam Generator No. 2 Inside Containment  
Drawing No. E-9678-501-051

V-56: Zone 56

Main Feedwater Steam Generator No. 1 Outside Containment  
Drawing No. D-9678-501-050

V-57: Zone 57

Main Feedwater Steam Generator No. 2 Outside Containment  
Drawing No. D-9678-501-049

V-58: Zone 58

Auxiliary Feedwater to Steam Generator No. 1 Inside Containment  
Drawing No. E-9678-501-045

V-59: Zone 59

Auxiliary Feedwater to Steam Generator No. 2 Inside Containment  
Drawing No. E-9678-501-046

V-60: Zone 60

Downcomer Feedwater Steam Generator No. 1 Outside Containment  
Drawing No. D-9678-501-048

V-61: Zone 61

Downcomer Feedwater Steam Generator No. 2 Outside Containment  
Drawing No. D-9678-501-043

V-62: Zone 62

Auxiliary Feedwater Steam Generator No. 1 Outside Containment  
Drawing No. D-9678-501-081





TABLE OF CONTENTS  
(continued)

V-63: Zone 63

Auxiliary Feedwater Steam Generator No. 2 Outside Containment  
Drawing No. D-9678-501-047

V-64: Zone 64

Steam Generator No. 1 Blowdown Piping Inside Containment  
Drawing No. E-9678-501-042

V-65: Zone 65

Steam Generator No. 2 Blowdown Piping Inside Containment  
Drawing No. E-9678-501-041

V-66: Zone 66

Blowdown Steam Generator No. 1 Outside Containment  
Drawing No. D-9678-501-040

V-67: Zone 67

Blowdown Steam Generator No. 2 Outside Containment  
Drawing No. D-9678-501-039

V-68: Zone 68

Regenerative Heat Exchanger  
Drawing No. D-9678-501-109

V-69: Zone 69

Letdown Heat Exchanger  
Drawing No. C-9678-501-106

V-70: Zone 70

Shutdown Cooling Loop 1 to LPSI Pump Suction  
Drawing No. E-9678-501-037

V-71: Zone 71

Shutdown Cooling Loop 2 to LPSI Pump Suction  
Drawing No. E-9678-501-038

TABLE OF CONTENTS  
(continued)

V-72: Zone 72

LPSI Pump Discharge to S/D Cooling HX - Train A  
Drawing No. E-9678-501-044 and D-9678-501-090

V-73: Zone 73

LPSI Pump Discharge to S/D Cooling HX - Train B  
Drawing No. E-9678-501-084 and D-9678-501-089

V-74: Zone 74

S/D Cooling HX Outlet to LPSI Header - Loop 1  
Drawing No. E-9678-501-082 and D-9678-501-108

V-75: Zone 75

S/D Cooling HX Outlet to LPSI Header - Loop 2  
Drawing No. E-9678-501-085 and D-9678-501-107

V-76: Zone 76

LPSI Header Loop 1A  
Drawing No. E-9678-501-080

V-77: Zone 77

LPSI Header Loop 1B  
Drawing No. E-9678-501-079

V-78: Zone 78

LPSI Header Loop 2A  
Drawing No. E-9678-501-094

V-79: Zone 79

LPSI Header Loop 2B  
Drawing No. D-9678-501-071

V-80: Zone 80

Containment Spray Pump #1 Suction Line  
Drawing No. D-9678-501-183



TABLE OF CONTENTS  
(continued)

V-81: Zone 81

Containment Spray Pump #2 Suction Line  
Drawing No. D-9678-501-184

V-82: Zone 82

Containment Spray Discharge Train A  
Drawing No. E-9678-501-185

V-83: Zone 83

Containment Spray Discharge Train B  
Drawing No. E-9678-501-186

VI. Exclusions and Exceptions

VII. Quality Assurance

Development Department Quality Assurance Program Description  
Quality Assurance Program for Service Activities 00000-ESS-155.

VIII. Report Submissions

IX. UT Calibration Standards

List of UT Calibration Standards  
Drawings of UT Calibration Standards (Later)

X. Examination Equipment

Description of Equipment

XI. Procedures

Procedure Philosophy  
UT Procedure Outline  
List of Procedures

XII. Evaluation Criteria



## RECORD OF REVISIONS

REV.	DATE	PAGES INVOLVED	PURPOSE OF REVISION	REVISION APPROVED BY
0	8-15-79	All	Original Issue	R.W.Pritchard <i>R.W. Pritchard</i> F.J.Cannito
1	2-1-80	(see list of effective pages)	<p><u>General Revisions:</u></p> <p>A. Incorporated Bechtel comments. (Package No. 17558 dated 11-2-79)</p> <p>B. Incorporated additional technical information (i.e. upgraded program plan sheets and zone drawings to latest spool piece drawings)</p> <p>C. Addition of available hanger information to zone drawings</p> <p>D. Edited zone titles for consistency throughout program plan</p> <p>E. Upgraded zone drawings and calibration block drawings per drawing revision descriptions</p> <p>F. Adjusted verbage to include Units 1, 2 and 3</p> <p>G. Upgraded quality assurance section to latest QA document.</p>	<p>R.W.Pritchard <i>R.W. Pritchard</i> C.C.Szulc <i>C.C. Szulc 2-25-80</i></p> <p>F.R. D'Amadio <i>F.R. D'Amadio 2/25</i></p>



## RECORD OF REVISIONS

NO.	DATE	DESCRIPTION	REASON	ORIGINATOR	APPROVAL
1	2-01-80	(see list of effective pages)	H. Revised certificate of compliance to include information (i.e. component National Board numbers)		
2	10-30-81	Every page affected	Generally revise and incorporate Engineering Notices: PV: 71, 85, 89, 93, 94, 109, 111, 117, 118, 120, 121, 122, 126, 129, 131, 133, 139, 145, 146, 148, 150, 153, 156, 157, 160, 163, 164, 168, 169, 170, 171, 173, 174, 175, 176, 178, 179, 180	M. Jutton M. Jutton	G. Bloomquist G. Bloomquist C. Szulc C. Szulc E. Amaddio E. Amaddio



of the  
and

1

1

1

11 22 33 44 55 66 77 88 99

## LIST OF EFFECTIVE PAGES

TR-ESS-069 2-1-80

The following pages are those that are in effect on date above. Superseded pages should be removed and replaced by those that are in effect. Refer to the Revision Status Sheet for changes and notations. Missing pages may be obtained from:

Combustion Engineering Inc.

Nuclear Power Systems Division, Development Department

Manager, Field Inspection Services

1000 Prospect Hill Road

Windsor, Connecticut 06095

Section	Page No.	Rev. No.	Date	Section	Page No.	Rev. No.	Date	Section	Page No.	Rev. No.	Date
Abstract	i	1	2-1-80	V-5 Zone 5	V5.1	0	8-15-79	V-25 Zone 25	V25.1	1	2-1-80
					V5.2	1	2-1-80		V25.2	1	2-1-80
					V5.3	1	2-1-80		V25.3	1	2-1-80
Certificate of Compliance	ii	1	2-1-80		V5.4	1	2-1-80	V-26 Zone 26	V26.1	1	2-1-80
				V-6 Zone 6	V6.1	1	2-1-80		V26.2	1	2-1-80
					V6.2		2-1-80		V26.3	1	2-1-80
I. Introduction	I-1	1	2-1-80	V-7 Zone 7	V7.1	1	2-1-80				
II. Table of Content	II-1	1	2-1-80	V-8 Zone 8	V8.1	1	2-1-80	V-27 Zone 27	V27.1	1	2-1-80
	II-2	1	2-1-80	V-9 Zone 9	V9.1	1	2-1-80		V27.2	1	2-1-80
	II-3	1	2-1-80						V27.3	1	2-1-80
	II-4	1	2-1-80	V-10 Zone 10	V10.1	1	2-1-80		V27.4	1	2-1-80
	II-5	1	2-1-80	V-11 Zone 11	V11.1	1	2-1-80	V-28 Zone 28	V28.1	1	2-1-80
	II-6	1	2-1-80	V-12 Zone 12	V12.1	1	2-1-80		V28.2	1	2-1-80
	II-7	1	2-1-80	V-13 Zone 13	V13.1	1	2-1-80		V28.3	1	2-1-80
	II-8	1	2-1-80	V-14 Zone 14	V14.1	1	2-1-80		V28.4	1	2-1-80
	II-9	1	2-1-80					V-29 Zone 29	V29.1	1	2-1-80
	II-10	1	2-1-80	V-15 Zone 15	V15.1	1	2-1-80	V-30 Zone 30	V30.1	1	2-1-80
III. Revision Record	III-1.1	1	2-1-80	V-16 Zone 16	V16.1	1	2-1-80				
	III-1.2	1	2-1-80		V16.2	1	2-1-80	V-31 Zone 31	V31.1	1	2-1-80
	III-1.3	1	2-1-80	V-17 Zone 17	V17.1	1	2-1-80		V31.2	1	2-1-80
	III-1.4	1	2-1-80		V17.2	1	2-1-80	V-32 Zone 32	V32.1	1	2-1-80
	III-1.5	1	2-1-80	V-18 Zone 18	V18.1	1	2-1-80				
	III-2.1	1	2-1-80		V18.2	1	2-1-80	V-33 Zone 33	V33.1	1	2-1-80
	III-2.2	1	2-1-80	V-19 Zone 19	V19.1	1	2-1-80	V-34 Zone 34	V34.1	1	2-1-80
IV. Program Description	IV-1	1	2-1-80		V19.2	1	2-1-80	V-35 Zone 35	V35.1	1	2-1-80
	IV-2	1	2-1-80	V-20 Zone 20	V20.1	1	2-1-80	V-36 Zone 36	V36.1	1	2-1-80
V. Examination Area	V-1	1	2-1-80		V20.2	1	2-1-80		V36.2	1	2-1-80
	V-2	1	2-1-80	V-21 Zone 21	V21.1	1	2-1-80		V36.3	1	2-1-80
	V-3	1	2-1-80		V21.2	1	2-1-80		V36.4	1	2-1-80
V-1 Zone 1	V1.1	1	2-1-80	V-22 Zone 22	V22.1	1	2-1-80		V36.5	1	2-1-80
	V1.2	1	2-1-80		V22.2	1	2-1-80		V36.6	1	2-1-80
	V1.3	1	2-1-80		V22.3	1	2-1-80	V-37 Zone 37	V37.1	1	2-1-80
V-2 Zone 2	V2.1	1	2-1-80	V-23 Zone 23	V23.1	1	2-1-80		V37.2	1	2-1-80
V-3 Zone 3	V3.1	0	8-15-79		V23.2	1	2-1-80		V37.3	1	2-1-80
	V3.2	0	8-15-79		V23.3	1	2-1-80		V37.4	1	2-1-80
V-4 Zone 4	V4.1	0	8-15-79	V-24 Zone 24	V24.1	1	2-1-80		V37.5	1	2-1-80
	V4.2	0	8-15-79		V24.2	1	2-1-80	V-38 Zone 38	V38.1	1	2-1-80
					V24.3	1	2-1-80				
					III-3						



LIST OF EFFECTIVE PAGES  
(continued)

TR-ESS-069

Section	Page No.	Rev. No.	Date	Section	Page No.	Rev. No.	Date	Section	Page No.	Rev. No.	Date
-39 Zone39	V39.1	1	2-1-80	V-53Zone53	V53.1	1	2-1-80	V-70 Zone70	V70.1	1	2-1-80
	V39.2	1	2-1-80		V53.2	1	2-1-80		V70.2	1	2-1-80
	V39.3	1	2-1-80		V53.3	1	2-1-80		V70.3	1	2-1-80
-40 Zone40	V40.1	1	2-1-80	V-54Zone54	V54.1	1	2-1-80		V70.4	1	2-1-80
	V40.2	1	2-1-80		V54.2	1	2-1-80		V70.5	1	2-1-80
-41 Zone41	V41.1	1	2-1-80		V54.3	1	2-1-80		V70.6	1	2-1-80
	V41.2	1	2-1-80		V54.4	1	2-1-80		V70.7	1	2-1-80
	V41.3	1	2-1-80		V54.5	1	2-1-80		V70.8	1	2-1-80
-42 Zone42	V42.1	1	2-1-80	V-55Zone55	V55.1	1	2-1-80		V70.9	1	2-1-80
	V42.2	1	2-1-80		V55.2	1	2-1-80		V70.10	1	2-1-80
	V42.3	1	2-1-80		V55.3	1	2-1-80		V70.11	1	2-1-80
-43 Zone43	V43.1	1	2-1-80		V55.4	1	2-1-80	V-71 Zone71	V71.1	1	2-1-80
	V43.2	1	2-1-80		V55.5	1	2-1-80		V71.2	1	2-1-80
	V43.3	1	2-1-80	V-56Zone56	V56.1	1	2-1-80		V71.3	1	2-1-80
-44 Zone44	V44.1	1	2-1-80	V-57Zone57	V57.1	1	2-1-80		V71.4	1	2-1-80
	V44.2	1	2-1-80		V57.2	1	2-1-80		V71.5	1	2-1-80
	V44.3	1	2-1-80	V-58Zone58	V58.1	1	2-1-80		V71.6	1	2-1-80
-45 Zone45	V45.1	1	2-1-80		V58.2	1	2-1-80		V71.7	1	2-1-80
	V45.2	1	2-1-80		V58.3	1	2-1-80		V71.8	1	2-1-80
	V45.3	1	2-1-80	V-59Zone59	V59.1	1	2-1-80		V71.9	1	2-1-80
-46 zone46	V46.1	1	2-1-80		V59.2	1	2-1-80		V71.10	1	2-1-80
	V46.2	1	2-1-80		V59.3	1	2-1-80		V71.11	1	2-1-80
	V46.3	1	2-1-80	V-60Zone60	V60.1	1	2-1-80		V71.12	1	2-1-80
-47 Zone47	V47.1	1	2-1-80		V60.2	1	2-1-80		V71.13	1	2-1-80
	V47.2	1	2-1-80	V-61Zone61	V61.1	1	2-1-80	V-72 Zone72	V72.1	1	2-1-80
	V47.3	1	2-1-80		V61.2	1	2-1-80		V72.2	1	2-1-80
-48 Zone48	V48.1	1	2-1-80	V-62Zone62	V62.1	1	2-1-80		V72.3	1	2-1-80
	V48.2	1	2-1-80		V62.2	1	2-1-80		V72.4	1	2-1-80
	V48.3	1	2-1-80	V-63Zone63	V63.1	1	2-1-80		V72.5	1	2-1-80
	V48.4	1	2-1-80		V63.2	1	2-1-80	V-73 Zone73	V73.1	1	2-1-80
-49 Zone49	V49.1	1	2-1-80		V63.3	1	2-1-80		V73.2	1	2-1-80
	V49.2	1	2-1-80	V-64Zone64	V64.1	1	2-1-80		V73.3	1	2-1-80
	V49.3	1	2-1-80		V64.2	1	2-1-80		V73.4	1	2-1-80
	V49.4	1	2-1-80		V64.3	1	2-1-80		V73.5	1	2-1-80
-50 Zone50	V50.1	1	2-1-80		V64.4	1	2-1-80		V73.6	1	2-1-80
	V50.2	1	2-1-80	V-65Zone65	V65.1	1	2-1-80	V-74 Zone74	V74.1	1	2-1-80
	V50.3	1	2-1-80		V65.2	1	2-1-80		V74.2	1	2-1-80
-51 Zone51	V51.1	1	2-1-80		V65.3	1	2-1-80		V74.3	1	2-1-80
	V51.2	1	2-1-80		V65.4	1	2-1-80		V74.4	1	2-1-80
	V51.3	1	2-1-80	V-66Zone66	V66.1	1	2-1-80		V74.5	1	2-1-80
	V51.4	1	2-1-80		V66.2	1	2-1-80		V74.6	1	2-1-80
-52 Zone52	V52.1	1	2-1-80	V-67Zone67	V67.1	1	2-1-80		V74.7	1	2-1-80
	V52.2	1	2-1-80		V67.2	1	2-1-80		V74.8	1	2-1-80
	V52.3	1	2-1-80	V-68Zone68	V68.1	1	2-1-80		V74.9	1	2-1-80
	V52.4	1	2-1-80		V68.2	1	2-1-80		V74.10	1	2-1-80
				V-69Zone69	V69.1	1	2-1-80		V74.11	1	2-1-80
									V74.12	1	2-1-80



LIST OF EFFECTIVE PAGES  
(continued)

Section	Page No.	Rev. No.	Date	Section	Page No.	Rev. No.	Date	Section	Page No.	Rev. No.	Date
V-75 Zone75	V75.1	1	2-1-80	VIII. Report Submissions	VIII-1	0	8-15-79	Class 2 Boundary	E-092	1	11-27-79
	V75.2	1	2-1-80								
	V75.3	1	2-1-80								
	V75.4	1	2-1-80	IX. UT Calibration Standards	IX-1	0	8-15-79	Class 2 Boundary	E-166	1	2-22-80
	V75.5	1	2-1-80								
	V75.6	1	2-1-80								
	V75.7	1	2-1-80					Zone 1	E-002 (1of3)	2	2-22-80
	V75.8	1	2-1-80								
	V75.9	1	2-1-80						E-002 (2of3)	2	2-22-80
	V75.10	1	2-1-80								
V-76 Zone76	V76.1	1	2-1-80	X. Remote Equipment	X-1	0	8-15-79		E-002 (3of3)	2	2-22-80
	V76.2	1	2-1-80								
	V76.3	1	2-1-80								
	V76.4	1	2-1-80								
	V76.5	1	2-1-80								
V-77 Zone77	V76.1	1	2-1-80	XI. Procedures	XI-1	1	2-1-80	Zone 2	E-001	1	12-15-77
	V76.2	1	2-1-80								
	V76.3	1	2-1-80					Zone 3	E-013	1	12-15-77
	V76.4	1	2-1-80								
	V76.5	1	2-1-80					Zone 4	E-014	1	12-15-77
	V76.6	1	2-1-80								
				XII. Evaluation Criteria	XII-1	1	2-1-80	Zone 5	E-016	3	8-1-79
V-78 Zone78	V78.1	1	2-1-80					Zone 6	C-008	1	12-15-77
	V78.2	1	2-1-80	Attach 1 Zone Dwgs Zone Designation	E-026	2	2-7-80	Zone 7	C-009	1	12-15-77
	V78.3	1	2-1-80					Zone 8	C-003	2	11-3-78
	V78.4	1	2-1-80					Zone 9	C-012	1	12-15-77
	V78.5	1	2-1-80					Zone 10	C-005	2	11-3-78
	V78.6	1	2-1-80								
	V78.7	1	2-1-80								
V-79 Zone79	V79.1	1	2-1-80	Class 1 Boundary	E-001	1	11-21-79	Zone 11	C-011	1	12-15-77
	V79.2	1	2-1-80								
	V79.3	1	2-1-80					Zone 12	C-006	2	11-3-78
	V79.4	1	2-1-80								
	V79.5	1	2-1-80					Zone 13	C-010	1	12-15-77
VI. Exclusions & Exceptions	VI-1	1	2-1-80	Class 2 Boundary	E-083	1	11-21-79	Zone 14	C-004	2	11-3-78
	VI-2	1	2-1-80								
	VI-3	1	2-1-80					Zone 15	C-007	1	12-15-77
VII Quality Assurance	VII-1	1	2-1-80	Class 2 Boundary	E-086	1	11-21-79	Zone 16	E-022 (1of2)	3	2-8-80
									E-022 (2of2)	3	2-8-80
					E-087 (1of2)	1	11-21-79				
					E-087 (1of2)	1	11-21-79				



11  
12  
13  
14  
15  
16  
17  
18  
19  
20  
21  
22  
23  
24  
25  
26  
27  
28  
29  
30  
31  
32  
33  
34  
35  
36  
37  
38  
39  
40  
41  
42  
43  
44  
45  
46  
47  
48  
49  
50  
51  
52  
53  
54  
55  
56  
57  
58  
59  
60  
61  
62  
63  
64  
65  
66  
67  
68  
69  
70  
71  
72  
73  
74  
75  
76  
77  
78  
79  
80  
81  
82  
83  
84  
85  
86  
87  
88  
89  
90  
91  
92  
93  
94  
95  
96  
97  
98  
99  
100

LIST OF EFFECTIVE PAGES  
--(continued)

Section	Page No.	Rev. No.	Date	Section	Page No.	Rev. No.	Date	Section	Page No.	Rev. No.	Date
Zone 17	E-023 (1of2)	3	2-8-80	Zone 40	E-105	2	2-7-80	Zone 72	E-044	2	2-6-80
				Zone 41	E-017	3	2-8-80		D-090	3	2-6-80
	E-023 (2of2)	3	2-8-80	Zone 42	E-015	3	2-8-80	Zone 73	E-084	2	2-6-80
				Zone 43	D-064	3	2-6-80		D-089	3	2-6-80
Zone 18	E-024 (1of2)	3	2-8-80	Zone 44	D-063	3	2-6-80	Zone 74	E-082	2	2-6-80
				Zone 45	D-062	3	2-6-80		D-108	2	2-6-80
	E-024 (2of2)	3	2-8-80	Zone 46	D-061	3	2-6-80	Zone 75	E-085	2	2-6-80
				Zone 47	E-056	2	2-6-80		D-107	2	2-6-80
Zone 19	E-025 (1of2)	3	2-8-80	Zone 48	E-057	2	2-6-80	Zone 76	E-080	2	2-6-80
				Zone 49	E-058	2	2-6-80	Zone 77	E-079	2	2-6-80
	E-025 (2of2)	3	2-8-80	Zone 50	E-059	2	2-6-80	Zone 78	E-094	2	2-6-80
Zone 20	D-088	2	2-6-80	Zone 51	E-054	2	2-6-80	Zone 79	D-071	2	2-6-80
Zone 21	E-076	2	2-6-80	Zone 52	E-053	2	2-6-80	Attach 2	158-1718	0	9-13-79
Zone 22	E-075	2	2-6-80	Zone 53	D-055	2	2-6-80		158-1719	0	9-13-79
Zone 23	D-077	3	2-6-80	Zone 54	E-052	3	2-6-80	UT Cali- bration Standard Drawings	158-1720	1	11-7-79
Zone 24	D-078	3	2-6-80	Zone 55	E-051	3	2-6-80		196-001	6	10-10-78
Zone 25	E-074	3	2-6-80	Zone 56	D-050	3	2-6-80		196-002	4	2-7-78
Zone 26	E-073	3	2-6-80	Zone 57	D-049	3	2-6-80		196-003	3	9-30-77
Zone 27	D-036	3	2-6-80	Zone 58	E-045	2	2-6-80		296-001	2	2-14-80
Zone 28	D-035	3	2-6-80	Zone 59	E-046	2	2-6-80		296-002	4	6-27-78
Zone 29	D-034	3	2-6-80	Zone 60	D-048	2	2-6-80		296-003	3	6-27-78
Zone 30	C-070	3	1-29-80	Zone 61	D-043	2	2-6-80		696-001	4	2-1-79
Zone 31	C-069	2	1-29-80	Zone 62	D-081	2	2-6-80		696-002	3	2-1-79
Zone 32	C-068	3	1-29-80	Zone 63	D-047	2	2-6-80		796-001	3	6-9-78
Zone 33	C-067	3	1-29-80	Zone 64	E-042	2	2-6-80		796-002	4	4-26-78
Zone 34	C-066	3	1-29-80	Zone 65	E-041	2	2-6-80		796-003	1	1-16-78
Zone 35	C-065	3	1-29-80	Zone 66	D-040	2	2-6-80		E-002	1	8-14-79
Zone 36	E-060	3	2-6-80	Zone 67	D-039	2	2-6-80		E-003	2	11-29-79
Zone 37	E-100	2	2-6-80	Zone 68	D-109	1	8-17-79		E-004	3	11-7-79
Zone 38	D-101	2	2-6-80	Zone 69	D-106	1	8-17-79		E-005	1	8-14-79
Zone 39	E-102	2	2-6-80	Zone 70	E-037	2	2-6-80		E-006	1	8-14-79
				Zone 71	E-038	2	2-6-80		E-007	2	11-29-79
									E-008	2	11-29-79
									E-009	2	11-7-79
									E-010	2	11-29-79
									E-011	1	8-14-79
									E-012	2	11-29-79
									E-013	3	1-29-80
									E-014	2	11-29-79
									E-015	2	11-29-79
									E-016	3	1-29-80
									E-017	2	11-29-79
									E-018	2	11-29-79
									E-019	2	11-29-79





LIST OF EFFECTIVE PAGES  
(continued)

Section	Page No.	Rev. No.	Date	
	E-020	2	11-29-79	
	E-021	2	11-29-79	
	E-022	1	8-14-79	
	E-024	3	11-29-79	
	E-025	1	8-14-79	
	E-026	1	8-14-79	
	E-027	2	1-29-80	
	E-028	2	1-29-80	
	E-029	2	11-29-79	
	E-030	3	11-29-79	
	E-031	3	11-29-79	
	E-032	3	1-23-80	
	E-033	2	11-29-79	
	E-095	1	8-14-79	
	E-096	2	11-29-79	
	D-098	1	(LATER)	
	D-099	1	(LATER)	
	E-103	1	(LATER)	
	D-104	1	(LATER)	

## PROGRAM DESCRIPTION

This program has been prepared for the preservice examination of the major components of the Arizona Nuclear Power Project, Palo Verde Units 1, 2 and 3 Nuclear Generating Station. All examinations will be performed after field erection of the component in question. The program plan sheets in Section V list the examinations to be performed.

The program has been divided into smaller areas of interest called zones. Each zone is depicted on a drawing which locates all the welds and other examination areas for that component. The applicable plan and schedule sheets accompany each zone drawing and provide all the information necessary for qualified examiners to perform the various required examinations. This includes the program drawing number, procedure to be used in performing the examination, method of examination, and a brief summary of the examination requirements as defined by the ASME Boiler and Pressure Vessel Code, Section XI, Rules for Inservice Inspection of Nuclear Power Plant Components.

Each weld or other area of interest has been given a unique designation number. For most examination areas the number consists of three parts: (1) a two-digit number which identifies the plant; (2) a three-digit number which identifies a specific component and is identical with the zone number for the component; (3) a sequence number which identifies the area individually. The numbering system is more than fully described in Section V of this volume. A description of the program for each component follows:

### Reactor Pressure Vessel

The longitudinal seam welds, the upper shell to middle shell circumferential weld, the middle shell to lower shell circumferential weld, the shell side of the flange to shell weld, the nozzle to shell welds, the nozzle to inner radii, the lower shell to bottom head circumferential weld, and the bottom head welds were examined from the inside (ID) surface, using remote equipment described in Section X of this volume. The flange to upper shell circumferential weld was examined with remote equipment described in Section X of this volume from the upper flange surface.

The examinations listed above were performed at the Chattanooga facility and are documented in Volume 1 of the Shop Preservice Inspection Program. The reactor vessel nozzle to extension piece weld and the closure studs and nuts will be examined manually. Reactor vessel internals, snubber lugs will be examined visually using television equipment mounted on the same remote equipment used to perform the ultrasonic examinations of the vessel shell welds.



#### Reactor Pressure Vessel Closure Head

Ultrasonic examinations will be performed manually on the ID for CEDM nozzle housing and extension welds.

#### Steam Generators

All of the volumetric (UT) examinations on the primary head, secondary shell and nozzle attachment welds were performed at the fabrication shop. Additional shop examinations already performed include visual examinations on primary head clad patches, visual and surface examinations on secondary manway bolting and surface examinations on the key and snubber lugs. Examinations which are included in this program for performance in the field include volumetric (UT) examinations on the stay cylinder welds and nozzle extension piece welds. Visual examinations on the primary head manway bolting and visual examinations for leakage during hydrostatic test on various nozzle penetrations, hand-holes and manways.

The inservice examinations of the stay cylinder welds will be done with remote equipment since the cylinders are installed in high radiation areas with difficult access. Consequently, the preservice examination must use the same equipment.

#### Pressurizer

All shell, support skirt and nozzle volumetric examinations and the visual examination on the cladding patch were performed at the fabrication shop. Examinations which are included in this program for performance in the field are the visual examinations on the manway bolting and visual examinations for leakage during system hydrostatic test on various nozzle and heater penetrations.

#### Reactor Coolant Pumps

Ultrasonic examinations will be performed manually on the nozzle to extension piece welds. Examinations which are included in this program for performance in the field are the visual examinations on the pump supports and visual examinations for leakage during system hydrostatic test on instrument nozzles.

The reactor coolant pump flywheels are required to be examined by Regulatory Guide 1.14. This requires a 100 percent volumetric examination and a surface examination for defects in areas of high stress concentration.



### Primary Piping

The areas to be examined include all extension piece welds as well as all nozzle safe-end welds.

### Class I and Class II Piping

Examination of Class I and Class II piping, including valves and fittings will be performed as defined by Section XI, ASME Boiler and Pressure Vessel Code, and NRC SRP 6.6.

## EXAMINATION AREA DESIGNATION CODE

## Field Program Plan

## Palo Verde Units 1, 2 and 3

Identification of the inspection areas becomes important to implement record keeping and to permit rapid location of the inspection areas. To achieve this, all welds and other inspection areas have been assigned a unique numerical identification. For most examination areas the number consists of three parts: (1) a two-digit number which identifies the plant (e.g., 01 for Unit 1); (2) a three-digit number which identifies a specific component or piping region, and is identical with the zone number for the component; (3) a sequence number which identifies the area individually. The weld or other examination area is referenced to a specific component or area by numerical zone designations which are listed on the following two pages.

Some examination areas receive a four part identification number. These are utilized where a group of items have the same examination requirements. The first three parts of the identification number functions as previously described and the fourth part serves as an identification within that group. For example, the heaters on the pressurizer for Unit 1 might be assigned the identification number 01-005-036-XX, where XX is the number of the individual heater.

In instances where a multiplicity of parts of the same configuration exist and where their ultimate zone locations cannot be determined, a temporary designation number, such as shop serial numbers, will be used. Certain segments of the primary coolant piping and the reactor coolant pumps are examples of such items.



1

1

1

CLASS 1 ZONES

Zone	Title
001	Reactor Pressure Vessel
002	Reactor Vessel Closure Head
003	Steam Generator #1 - Primary Side
004	Steam Generator #2 - Primary Side
005	Pressurizer
006	Loop 1 Reactor Coolant Piping Hot Leg
007	Loop 2 Reactor Coolant Piping Hot Leg
008	Loop 1A Reactor Coolant Piping Steam Generator to Pump 1A
009	Loop 1A Reactor Coolant Piping Pump 1A to Reactor Vessel
010	Loop 1B Reactor Coolant Piping Steam Generator to Pump 1B
011	Loop 1B Reactor Coolant Piping Pump 1B to Reactor Vessel
012	Loop 2A Reactor Coolant Piping Steam Generator to Pump 2A
013	Loop 2A Reactor Coolant Piping Pump 2A to Reactor Vessel
014	Loop 2B Reactor Coolant Piping Steam Generator to Pump 2B
015	Loop 2B Reactor Coolant Piping Pump 2B to Reactor Vessel
016	Reactor Coolant Pump 1A and Motor Flywheels
017	Reactor Coolant Pump 1B and Motor Flywheels
018	Reactor Coolant Pump 2A and Motor Flywheels
019	Reactor Coolant Pump 2B and Motor Flywheels
020	Pressurizer Surge Line
021	Loop 1 Shutdown Cooling Line
022	Loop 2 Shutdown Cooling Line
023	Loop 1A Safety Injection Line
024	Loop 1B Safety Injection Line
025	Loop 2A Safety Injection Line
026	Loop 2B Safety Injection Line
027	Loop 1A Pressurizer Spray Line
028	Loop 1B Pressurizer Spray Line
029	Combined Pressurizer Spray Line
030	Auxiliary Pressurizer Spray Line
031	Pressurizer Safeties
032	Loop 1A Drain Line
033	Loop 1B Drain Line
034	Loop 2A Drain Line
035	Loop 2B Drain Line
036	Letdown Line
037	Charging Line
038	Shutdown Cooling System
039	Loop 1 HPSI Supply Line
040	Loop 2 HPSI Supply Line



## CLASS 2 ZONES

Zone	Title
041	Steam Generator #1 - Secondary Side
042	Steam Generator #2 - Secondary Side
043	Main Steam, Steam Generator No. 1 (East) Inside Containment
044	Main Steam, Steam Generator No. 1 (West) Inside Containment
045	Main Steam, Steam Generator No. 2 (East) Inside Containment
046	Main Steam, Steam Generator No. 2 (West) Inside Containment
047	Main Steam, Steam Generator No. 1 (West) Outside Containment
048	Main Steam, Steam Generator No. 1 (East) Outside Containment
049	Main Steam, Steam Generator No. 2 (East) Outside Containment
050	Main Steam, Steam Generator No. 2 (West) Outside Containment
051	Main Steam, Steam Generator No. 1 Atmospheric Dump
052	Main Steam, Steam Generator No. 2 Atmospheric Dump
053	Steam to Auxiliary Feedwater System
054	Main Feedwater Steam Generator No. 1 Inside Containment
055	Main Feedwater Steam Generator No. 2 Inside Containment
056	Main Feedwater Steam Generator No. 1 Outside Containment
057	Main Feedwater Steam Generator No. 2 Outside Containment
058	Auxiliary Feedwater to Steam Generator No. 1 Inside Containment
059	Auxiliary Feedwater to Steam Generator No. 2 Inside Containment
060	Downcomer Feedwater Steam Generator No. 1 Outside Containment
061	Downcomer Feedwater Steam Generator No. 2 Outside Containment
062	Auxiliary Feedwater Steam Generator No. 1 Outside Containment
063	Auxiliary Feedwater Steam Generator No. 2 Outside Containment
064	Steam Generator No. 1 Blowdown Piping Inside Containment
065	Steam Generator No. 2 Blowdown Piping Inside Containment
066	Blowdown Steam Generator No. 1 Outside Containment
067	Blowdown Steam Generator No. 2 Outside Containment
068	Regenerative Heat Exchanger
069	Letdown Heat Exchanger
070	Shutdown Cooling Loop 1 to LPSI Pump Suction
071	Shutdown Cooling Loop 2 to LPSI Pump Suction
072	LPSI Pump Discharge to S/D Cooling HX - Train A
073	LPSI Pump Discharge to S/D Cooling HX - Train B
074	S/D Cooling HX Outlet to LPSI Header - Loop 1
075	S/D Cooling HX Outlet to LPSI Header - Loop 2
076	LPSI Header Loop 1A
077	LPSI Header Loop 1B
078	LPSI Header Loop 2A
079	LPSI Header Loop 2B
080	Containment Spray Pump #1 Suction Line
081	Containment Spray Pump #2 Suction Line
082	Containment Spray Discharge Train A
083	Containment Spray Discharge Train B



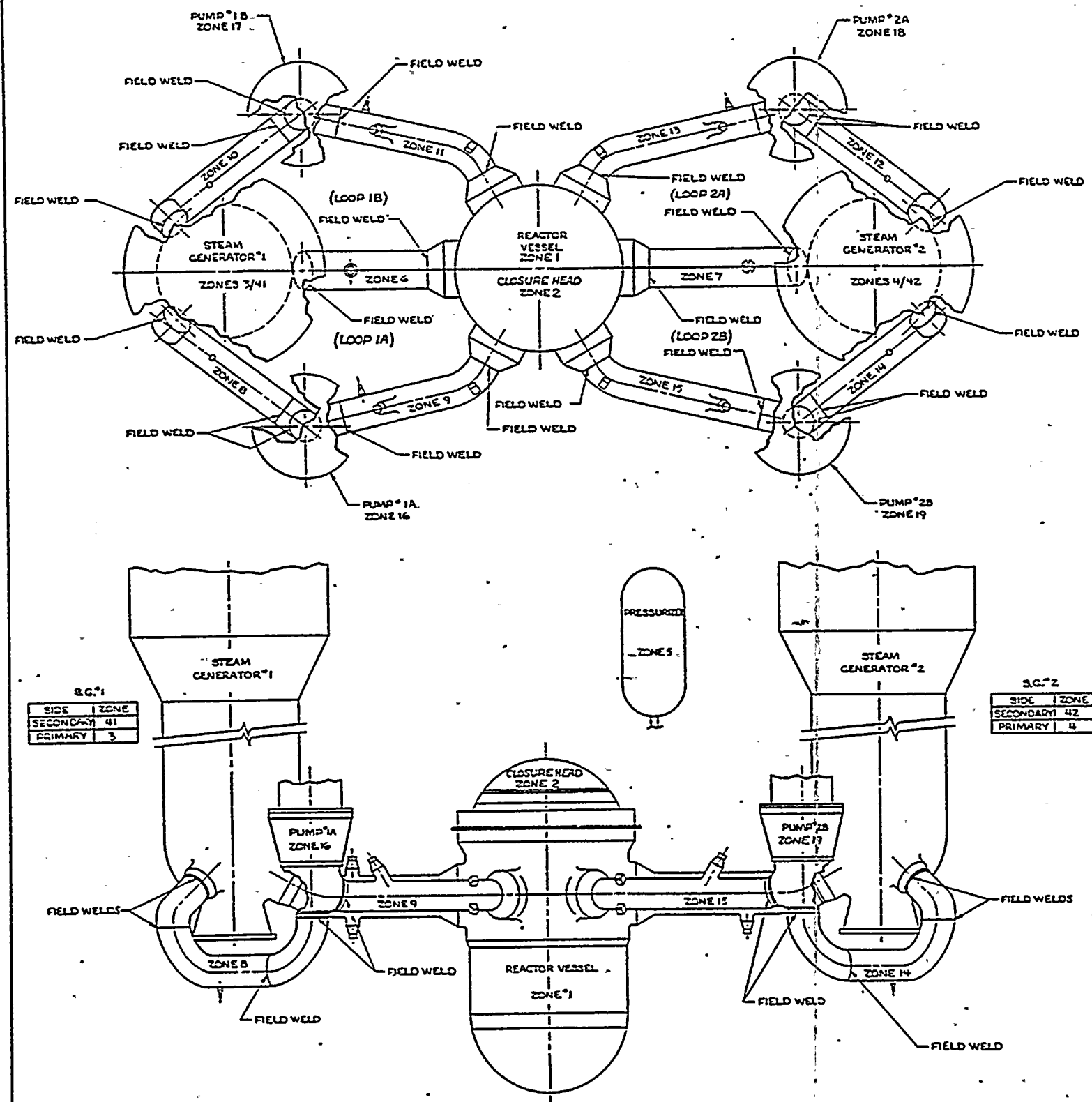

E-14273-501-026

APPROVED  
REFERENCE  
DESIGN

REV	DESCRIPTION	DATE	BY	CHKD	APP'D	POWER SYSTEMS	ZONE DESIGNATIONS GENERAL ARRANGEMENT
1	DESIGN FOR APPROVED REF	12/13/75				DESIGNED BY: [Signature]	ZONE DESIGNATIONS GENERAL ARRANGEMENT
2	DESIGN FOR APPROVED REF	12/13/75				DESIGNED BY: [Signature]	ZONE DESIGNATIONS GENERAL ARRANGEMENT
3	DESIGN FOR APPROVED REF	12/13/75				DESIGNED BY: [Signature]	ZONE DESIGNATIONS GENERAL ARRANGEMENT
4	DESIGN FOR APPROVED REF	12/13/75				DESIGNED BY: [Signature]	ZONE DESIGNATIONS GENERAL ARRANGEMENT
5	DESIGN FOR APPROVED REF	12/13/75				DESIGNED BY: [Signature]	ZONE DESIGNATIONS GENERAL ARRANGEMENT
6	DESIGN FOR APPROVED REF	12/13/75				DESIGNED BY: [Signature]	ZONE DESIGNATIONS GENERAL ARRANGEMENT
7	DESIGN FOR APPROVED REF	12/13/75				DESIGNED BY: [Signature]	ZONE DESIGNATIONS GENERAL ARRANGEMENT
8	DESIGN FOR APPROVED REF	12/13/75				DESIGNED BY: [Signature]	ZONE DESIGNATIONS GENERAL ARRANGEMENT
9	DESIGN FOR APPROVED REF	12/13/75				DESIGNED BY: [Signature]	ZONE DESIGNATIONS GENERAL ARRANGEMENT
10	DESIGN FOR APPROVED REF	12/13/75				DESIGNED BY: [Signature]	ZONE DESIGNATIONS GENERAL ARRANGEMENT
11	DESIGN FOR APPROVED REF	12/13/75				DESIGNED BY: [Signature]	ZONE DESIGNATIONS GENERAL ARRANGEMENT
12	DESIGN FOR APPROVED REF	12/13/75				DESIGNED BY: [Signature]	ZONE DESIGNATIONS GENERAL ARRANGEMENT
13	DESIGN FOR APPROVED REF	12/13/75				DESIGNED BY: [Signature]	ZONE DESIGNATIONS GENERAL ARRANGEMENT
14	DESIGN FOR APPROVED REF	12/13/75				DESIGNED BY: [Signature]	ZONE DESIGNATIONS GENERAL ARRANGEMENT
15	DESIGN FOR APPROVED REF	12/13/75				DESIGNED BY: [Signature]	ZONE DESIGNATIONS GENERAL ARRANGEMENT
16	DESIGN FOR APPROVED REF	12/13/75				DESIGNED BY: [Signature]	ZONE DESIGNATIONS GENERAL ARRANGEMENT
17	DESIGN FOR APPROVED REF	12/13/75				DESIGNED BY: [Signature]	ZONE DESIGNATIONS GENERAL ARRANGEMENT
18	DESIGN FOR APPROVED REF	12/13/75				DESIGNED BY: [Signature]	ZONE DESIGNATIONS GENERAL ARRANGEMENT
19	DESIGN FOR APPROVED REF	12/13/75				DESIGNED BY: [Signature]	ZONE DESIGNATIONS GENERAL ARRANGEMENT
20	DESIGN FOR APPROVED REF	12/13/75				DESIGNED BY: [Signature]	ZONE DESIGNATIONS GENERAL ARRANGEMENT
21	DESIGN FOR APPROVED REF	12/13/75				DESIGNED BY: [Signature]	ZONE DESIGNATIONS GENERAL ARRANGEMENT
22	DESIGN FOR APPROVED REF	12/13/75				DESIGNED BY: [Signature]	ZONE DESIGNATIONS GENERAL ARRANGEMENT
23	DESIGN FOR APPROVED REF	12/13/75				DESIGNED BY: [Signature]	ZONE DESIGNATIONS GENERAL ARRANGEMENT
24	DESIGN FOR APPROVED REF	12/13/75				DESIGNED BY: [Signature]	ZONE DESIGNATIONS GENERAL ARRANGEMENT
25	DESIGN FOR APPROVED REF	12/13/75				DESIGNED BY: [Signature]	ZONE DESIGNATIONS GENERAL ARRANGEMENT
26	DESIGN FOR APPROVED REF	12/13/75				DESIGNED BY: [Signature]	ZONE DESIGNATIONS GENERAL ARRANGEMENT
27	DESIGN FOR APPROVED REF	12/13/75				DESIGNED BY: [Signature]	ZONE DESIGNATIONS GENERAL ARRANGEMENT
28	DESIGN FOR APPROVED REF	12/13/75				DESIGNED BY: [Signature]	ZONE DESIGNATIONS GENERAL ARRANGEMENT
29	DESIGN FOR APPROVED REF	12/13/75				DESIGNED BY: [Signature]	ZONE DESIGNATIONS GENERAL ARRANGEMENT
30	DESIGN FOR APPROVED REF	12/13/75				DESIGNED BY: [Signature]	ZONE DESIGNATIONS GENERAL ARRANGEMENT
31	DESIGN FOR APPROVED REF	12/13/75				DESIGNED BY: [Signature]	ZONE DESIGNATIONS GENERAL ARRANGEMENT
32	DESIGN FOR APPROVED REF	12/13/75				DESIGNED BY: [Signature]	ZONE DESIGNATIONS GENERAL ARRANGEMENT
33	DESIGN FOR APPROVED REF	12/13/75				DESIGNED BY: [Signature]	ZONE DESIGNATIONS GENERAL ARRANGEMENT
34	DESIGN FOR APPROVED REF	12/13/75				DESIGNED BY: [Signature]	ZONE DESIGNATIONS GENERAL ARRANGEMENT
35	DESIGN FOR APPROVED REF	12/13/75				DESIGNED BY: [Signature]	ZONE DESIGNATIONS GENERAL ARRANGEMENT
36	DESIGN FOR APPROVED REF	12/13/75				DESIGNED BY: [Signature]	ZONE DESIGNATIONS GENERAL ARRANGEMENT
37	DESIGN FOR APPROVED REF	12/13/75				DESIGNED BY: [Signature]	ZONE DESIGNATIONS GENERAL ARRANGEMENT
38	DESIGN FOR APPROVED REF	12/13/75				DESIGNED BY: [Signature]	ZONE DESIGNATIONS GENERAL ARRANGEMENT
39	DESIGN FOR APPROVED REF	12/13/75				DESIGNED BY: [Signature]	ZONE DESIGNATIONS GENERAL ARRANGEMENT
40	DESIGN FOR APPROVED REF	12/13/75				DESIGNED BY: [Signature]	ZONE DESIGNATIONS GENERAL ARRANGEMENT
41	DESIGN FOR APPROVED REF	12/13/75				DESIGNED BY: [Signature]	ZONE DESIGNATIONS GENERAL ARRANGEMENT
42	DESIGN FOR APPROVED REF	12/13/75				DESIGNED BY: [Signature]	ZONE DESIGNATIONS GENERAL ARRANGEMENT
43	DESIGN FOR APPROVED REF	12/13/75				DESIGNED BY: [Signature]	ZONE DESIGNATIONS GENERAL ARRANGEMENT
44	DESIGN FOR APPROVED REF	12/13/75				DESIGNED BY: [Signature]	ZONE DESIGNATIONS GENERAL ARRANGEMENT
45	DESIGN FOR APPROVED REF	12/13/75				DESIGNED BY: [Signature]	ZONE DESIGNATIONS GENERAL ARRANGEMENT
46	DESIGN FOR APPROVED REF	12/13/75				DESIGNED BY: [Signature]	ZONE DESIGNATIONS GENERAL ARRANGEMENT
47	DESIGN FOR APPROVED REF	12/13/75				DESIGNED BY: [Signature]	ZONE DESIGNATIONS GENERAL ARRANGEMENT
48	DESIGN FOR APPROVED REF	12/13/75				DESIGNED BY: [Signature]	ZONE DESIGNATIONS GENERAL ARRANGEMENT
49	DESIGN FOR APPROVED REF	12/13/75				DESIGNED BY: [Signature]	ZONE DESIGNATIONS GENERAL ARRANGEMENT
50	DESIGN FOR APPROVED REF	12/13/75				DESIGNED BY: [Signature]	ZONE DESIGNATIONS GENERAL ARRANGEMENT

2 10/10/2 1 DNA 78



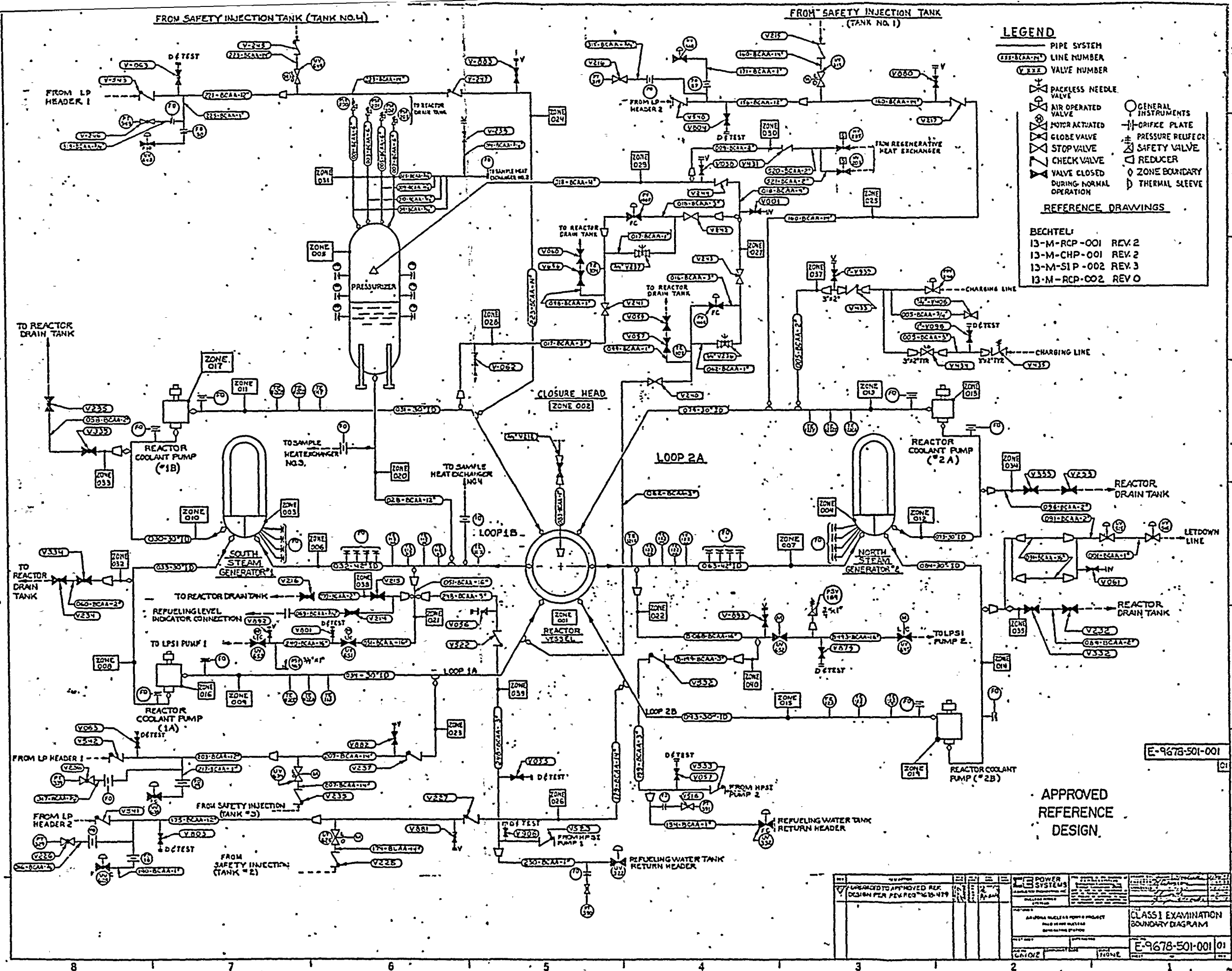









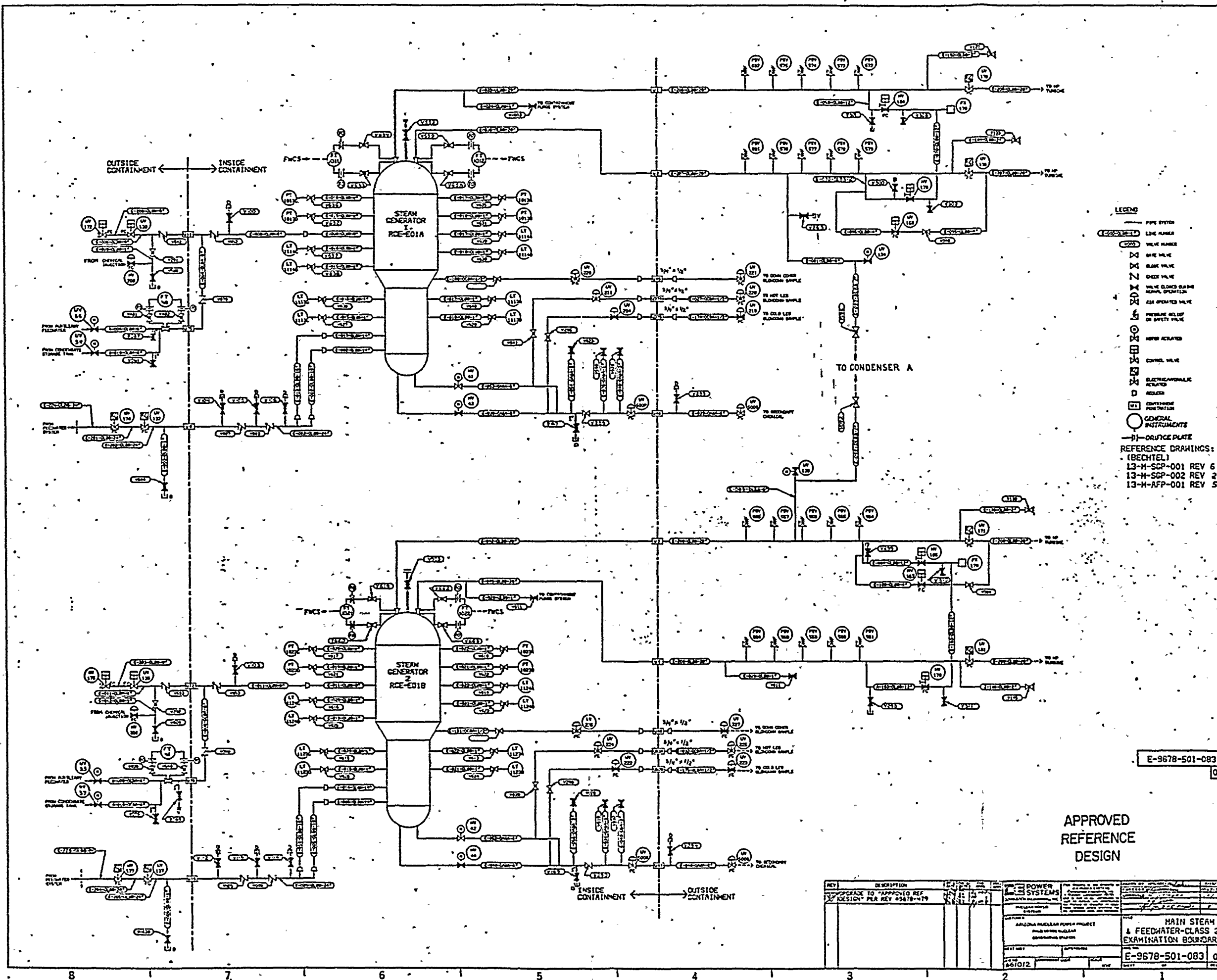



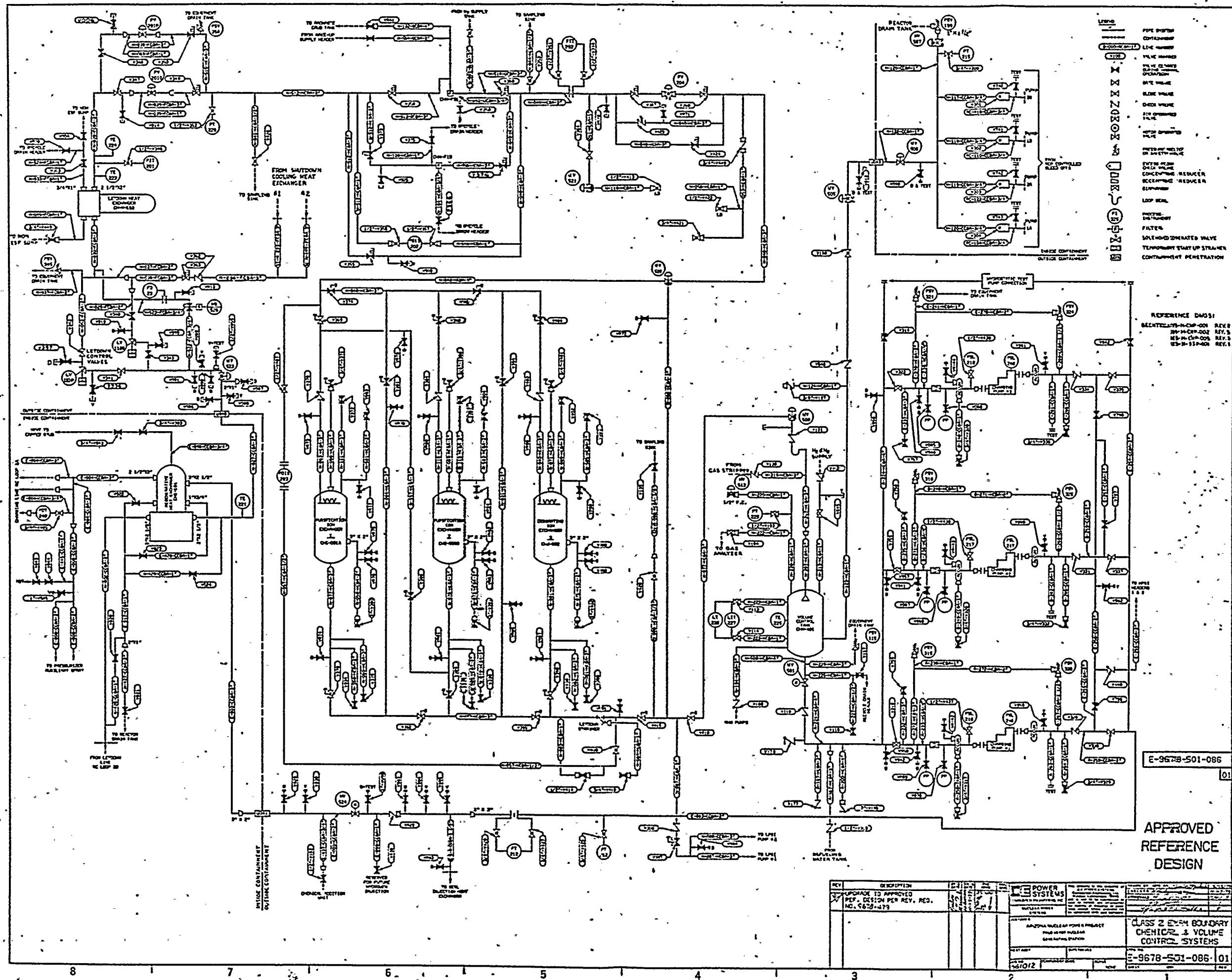









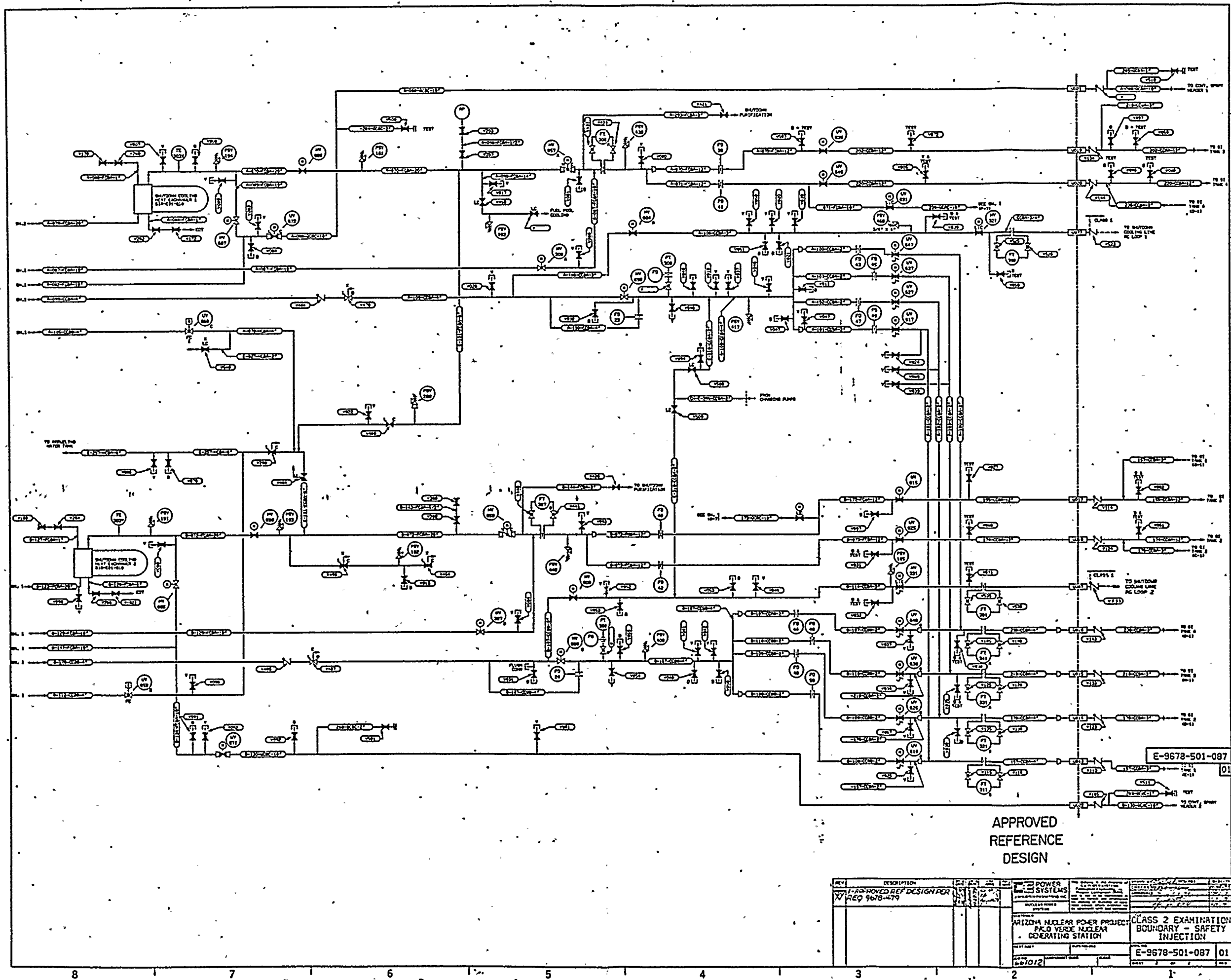

APPROVED  
REFERENCE  
DESIGN

REV	DESCRIPTION	DATE	BY	CHKD	APP'D
1	APPROVED REF DESIGN FOR REQ 9678-479				
POWER SYSTEMS					
ARIZONA NUCLEAR POWER PROJECT PALO VERDE NUCLEAR GENERATING STATION					
CLASS 2 EXAMINATION BOUNDARY - SAFETY INJECTION					
E-9678-501-087 01					







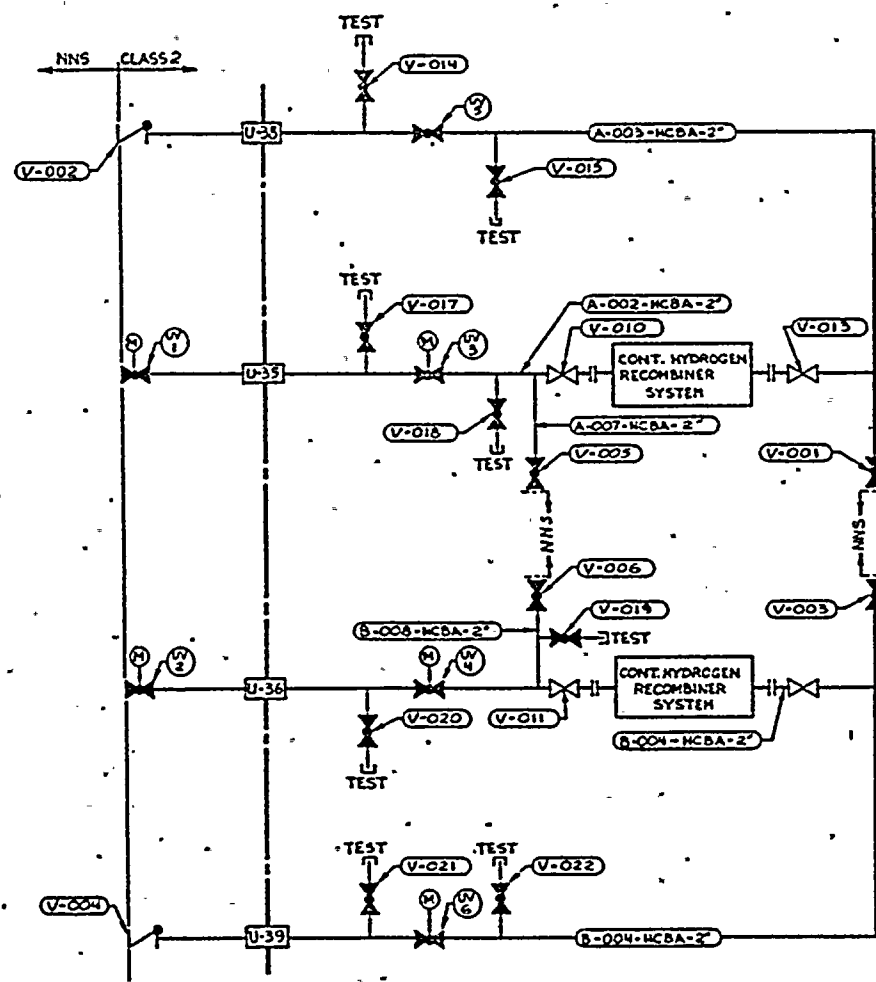

CONTAINMENT HYDROGEN CONTROL

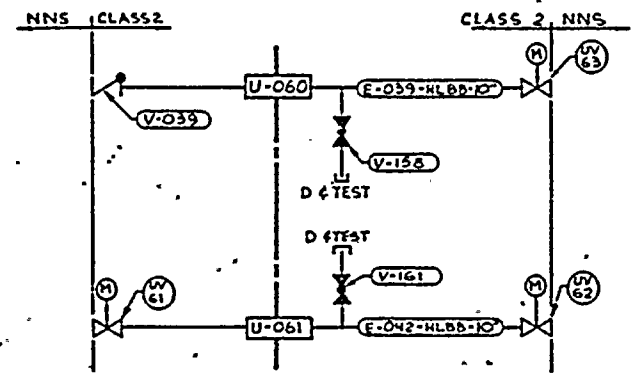

NORMAL CHILLED WATER SYSTEM

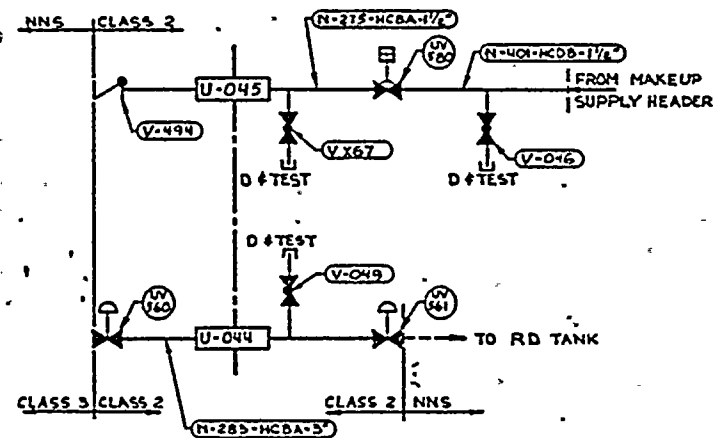

CHEMICAL VOLUME CONTROL SYSTEM

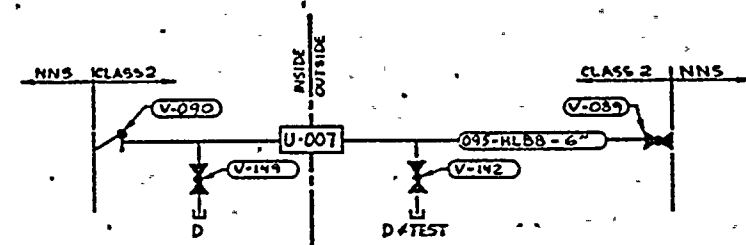

FIRE PROTECTION SYSTEM

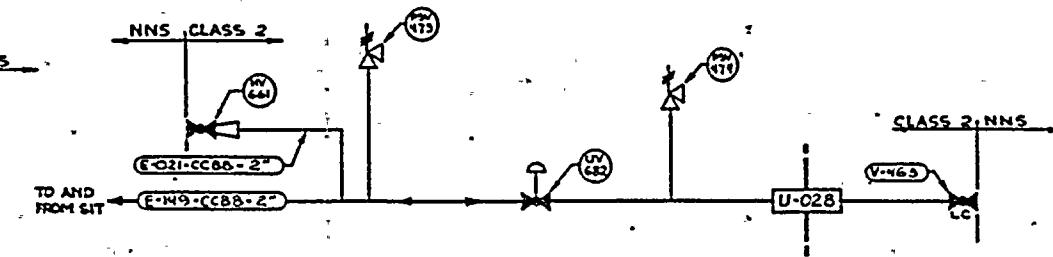

SAFETY INJECTION & SHUTDOWN COOLING SYSTEM

REFERENCE DRAWINGS:

- BECHTEL 13-M-SIP-001 REV 3
- 13-M-CHP-003 REV 3
- 13-M-WCP-001 REV 5
- 13-M-HPP-001 REV 2
- 13-M-FPP-006 REV 3

E-9678-501-166

APPROVED  
REFERENCE  
DESIGN

REV	DESCRIPTION	DATE	BY	CHKD	APP'D
1	UPGRADED TO APPROVED REF DESIGN PER REV REQ#9678-501-166	11/11/88	W. J. BROWN	J. L. BROWN	J. L. BROWN
<div> <div>POWER SYSTEMS</div> <div>ANTONIA NUCLEAR POWER PROJECT</div> <div>MAINTENANCE AND REPAIR SYSTEM</div> </div>					
<div> <div>MISC. CLASS II BOUNDARIES</div> <div>E-9678-501-166 01</div> </div>					
<div> <div>SCALE</div> <div>DATE</div> <div>BY</div> <div>CHKD</div> <div>APP'D</div> </div>					



ZONE 1 CLASS 1

DOCUMENT NO.: TR-ESS-069

PROGRAM PLAN

REFERENCE DRAWING NO.: E-14273-501-002 Rev. 02

TITLE: REACTOR PRESSURE VESSEL

AREA DESIGNATION	AREA DESCRIPTION	MANUFACTURER'S OR INSTALLER'S WELD NUMBER	EXAMINATION CATEGORY IWB-2500	EXAMINATION METHOD IWB-2600	EXAMINATION PROCEDURE NUMBER	CALIBRATION BLOCK NO.
01-001-027	Inlet Nozzle-to-Intermediate Extension Piece Weld at 60 Degrees	201-128A	B-J	UT	9878-ISI-006	UT-22
01-001-028	Inlet Nozzle-to-Intermediate Extension Piece Weld at 120 Degrees	201-128B	B-J	UT	9878-ISI-006	UT-22
01-001-029	Inlet Nozzle-to-Intermediate Extension Piece Weld at 240 Degrees	201-128C	B-J	UT	9878-ISI-006	UT-22
01-001-030	Inlet Nozzle-to-Intermediate Extension Piece Weld at 300 Degrees	201-128D	B-J	UT	9878-ISI-006	UT-22
01-001-031	Outlet Nozzle-to-Extension Piece Weld at 0 Degrees	401-128A	B-J	UT	NIP-937	UT-22
01-001-032	Inlet Nozzle-to-Extension Piece Weld at 60 Degrees	202-128A	B-J	UT	NIP-937	UT-22
01-001-033	Inlet Nozzle-to-Extension Piece Weld at 120 Degrees	202-128B	B-J	UT	NIP-937	UT-22

N/A NOT APPLICABLE  
(H) DURING HYDROTEST

Note: Any welds appearing on the reference drawing, but not in the zone tables, were done in the shop.

REVISION: 2

PAGE: V-1.1



ZONE 1 CLASS 1  
PROGRAM PLAN

DOCUMENT NO.: TR-ESS-069

E-14273-501-002 Rev. 02

REFERENCE DRAWING NO.: \_\_\_\_\_

TITLE: REACTOR PRESSURE VESSEL

AREA DESIGNATION	AREA DESCRIPTION	MANUFACTURER'S OR INSTALLER'S WELD NUMBER	EXAMINATION CATEGORY IWB-2500	EXAMINATION METHOD IWB-2600	EXAMINATION PROCEDURE NUMBER	CALIBRATION BLOCK NO.
01-001-034	Outlet Nozzle-to-Extension Piece Weld at 180 Degrees	401-128B	B-J	UT	NIP-937	UT-22
01-001-035	Inlet Nozzle-to-Extension Piece Weld at 240 Degrees	202-128C	B-J	UT	NIP-937	UT-22
01-001-036	Inlet Nozzle-to-Extension Piece Weld at 300 Degrees	202-128D	B-J	UT	NIP-937	UT-22
01-001-051-01 through 01-001-051-54	Stud	N/A	B-G-1	UT Surf.	NIP-941 525115-ESS-093	UT-20 N/A
01-001-052-01 through 01-001-052-54	Nut	N/A	B-G-1	UT Surf.	NIP-941 525115-ESS-093	UT-21 N/A
01-001-053-01 through 01-001-053-54	Washer	N/A	B-G-1	Vis.	525115-ESS-091	N/A

N/A NOT APPLICABLE  
(H) DURING HYDROTEST

Note: Any welds appearing on the reference drawing, but not in the zone tables, were done in the shop.

REVISION: 2

PAGE: V-1.2



ZONE 1 CLASS 1

DOCUMENT NO.: TR-ESS-069

PROGRAM PLAN

E-14273-501-002 Rev. 02

REFERENCE DRAWING NO.: \_\_\_\_\_

TITLE: REACTOR PRESSURE VESSEL

AREA DESIGNATION	AREA DESCRIPTION	MANUFACTURER'S OR INSTALLER'S WELD NUMBER	EXAMINATION CATEGORY IWB-2500	EXAMINATION METHOD IWB-2600	EXAMINATION PROCEDURE NUMBER	CALIBRATION BLOCK NO.
01-001-054	Capsule Holder at 38 Degrees	N/A	B-N-1	Vis.	525115-ESS-092	N/A
01-001-055	Capsule Holder at 43 Degrees	N/A	B-N-1	Vis.	525115-ESS-092	N/A
01-001-056	Capsule Holder at 137 Degrees	N/A	B-N-1	Vis.	525115-ESS-092	N/A
01-001-057	Capsule Holder at 142 Degrees	N/A	B-N-1	Vis.	525115-ESS-092	N/A
01-001-058	Capsule Holder at 230 Degrees	N/A	B-N-1	Vis.	525115-ESS-092	N/A
01-001-059	Capsule Holder at 310 Degrees	N/A	B-N-1	Vis.	525115-ESS-092	N/A
01-001-060	Flow Baffle	N/A	B-N-1	Vis.	525115-ESS-092	N/A
01-001-071	Core Support Barrel	N/A	B-N-3	Vis.	525115-ESS-091	N/A
01-001-072	Upper Guide Structure	N/A	B-N-3	Vis.	525115-ESS-091	N/A

N/A NOT APPLICABLE  
(H) DURING HYDROTEST

Note: Any welds appearing on the reference drawing, but not in the zone tables, were done in the shop.

REVISION: 2

PAGE: V-1.3

ZONE 1 CLASS 1  
PROGRAM PLAN

DOCUMENT NO.: TR-ESS-069

E-14273-501-002 Rev. 02

REFERENCE DRAWING NO.: \_\_\_\_\_

TITLE: REACTOR PRESSURE VESSEL

AREA DESIGNATION	AREA DESCRIPTION	MANUFACTURER'S OR INSTALLER'S WELD NUMBER	EXAMINATION CATEGORY IWB-2500	EXAMINATION METHOD IWB-2600	EXAMINATION PROCEDURE NUMBER	CALIBRATION BLOCK NO.
01-001-073	Alignment Key at 0 Degrees	N/A	B-N-3	Vis.	525115-ESS-091	N/A
01-001-074	Alignment Key at 90 Degrees	N/A	B-N-3	Vis.	525115-ESS-091	N/A
01-001-075	Alignment Key at 180 Degrees	N/A	B-N-3	Vis.	525115-ESS-091	N/A
01-001-076	Alignment Key at 270 Degrees	N/A	B-N-3	Vis.	525115-ESS-091	N/A
01-001-077	Guide Lug at 0 Degrees	N/A	B-N-3	Vis.	525115-ESS-091	N/A
01-001-078	Guide Lug at 90 Degrees	N/A	B-N-3	Vis.	525115-ESS-091	N/A
01-001-079	Guide Lug at 180 Degrees	N/A	B-N-3	Vis.	525115-ESS-091	N/A
01-001-080	Guide Lug at 270 Degrees	N/A	B-N-3	Vis.	525115-ESS-091	N/A

N/A NOT APPLICABLE  
(H) DURING HYDROTEST

Note: Any welds appearing on the reference drawing, but not in the zone tables, were done in the shop.

REVISION: 2

PAGE: V-1.4



ZONE 1 CLASS 1

DOCUMENT NO.: TR-ESS-069

PROGRAM PLAN

E-14273-501-002 Rev. 02

REACTOR PRESSURE VESSEL

REFERENCE DRAWING NO.: \_\_\_\_\_

TITLE: \_\_\_\_\_

AREA DESIGNATION	AREA DESCRIPTION	MANUFACTURER'S OR INSTALLER'S WELD NUMBER	EXAMINATION CATEGORY IWB-2500	EXAMINATION METHOD IWB-2600	EXAMINATION PROCEDURE NUMBER	CALIBRATION BLOCK NO.
01-001-081-01 through 01-001-081-61	Instrument Nozzle Penetrations - Bottom Head	N/A	B-E	Vis. (H)	525115-ESS-091	N/A

N/A NOT APPLICABLE  
(H) DURING HYDROTEST

Note: Any welds appearing on the reference drawing,  
but not in the zone tables, were done in the  
shop.

REVISION: 2

PAGE: V-1.5



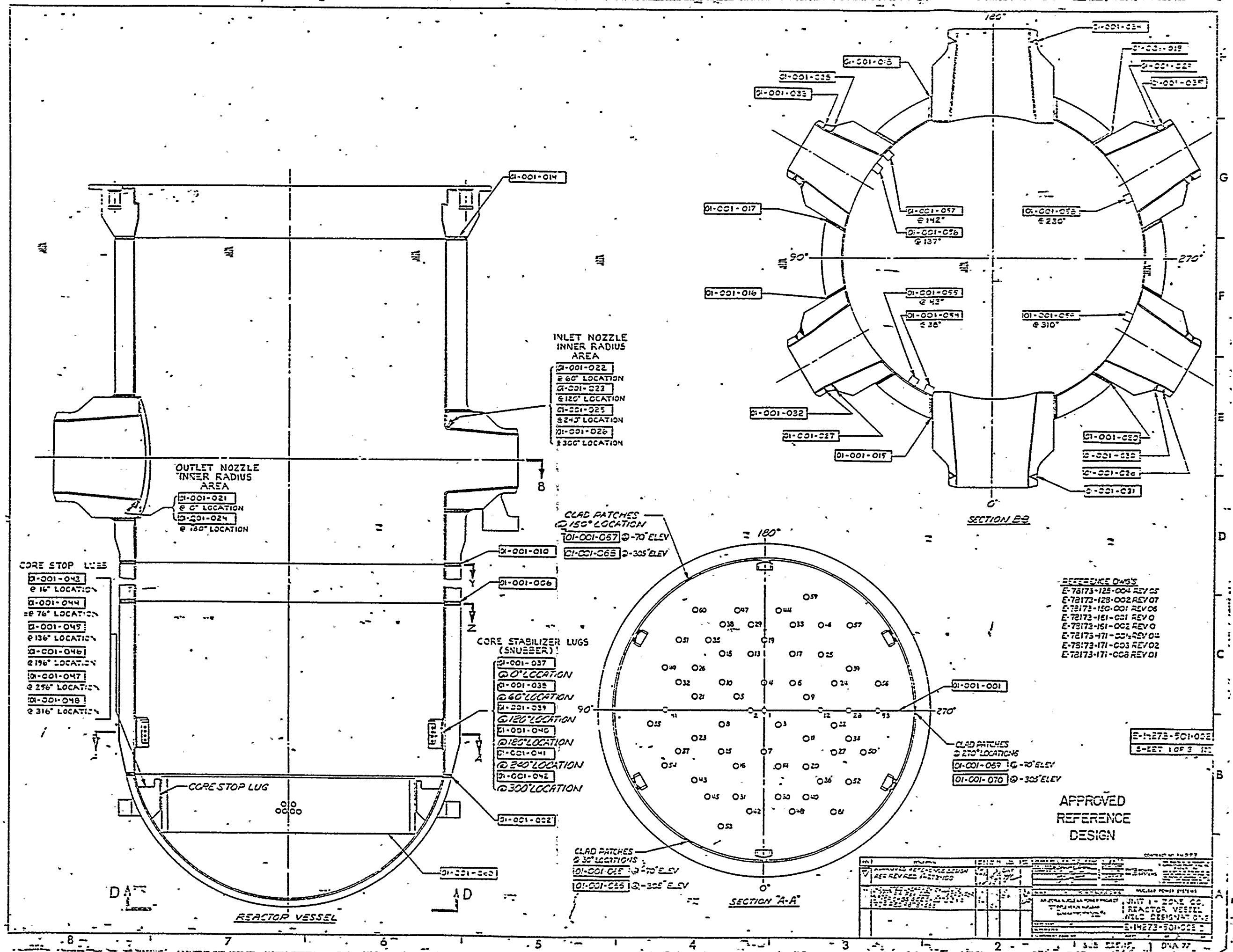





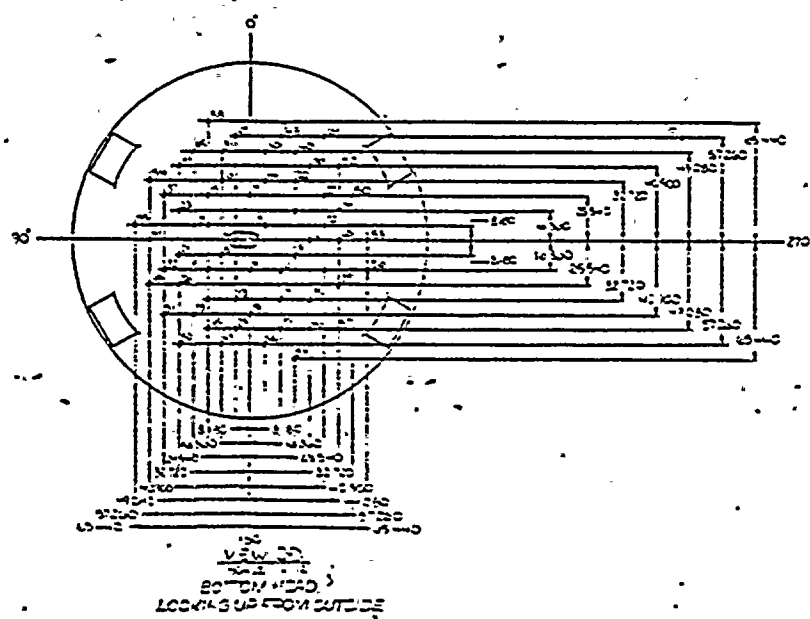
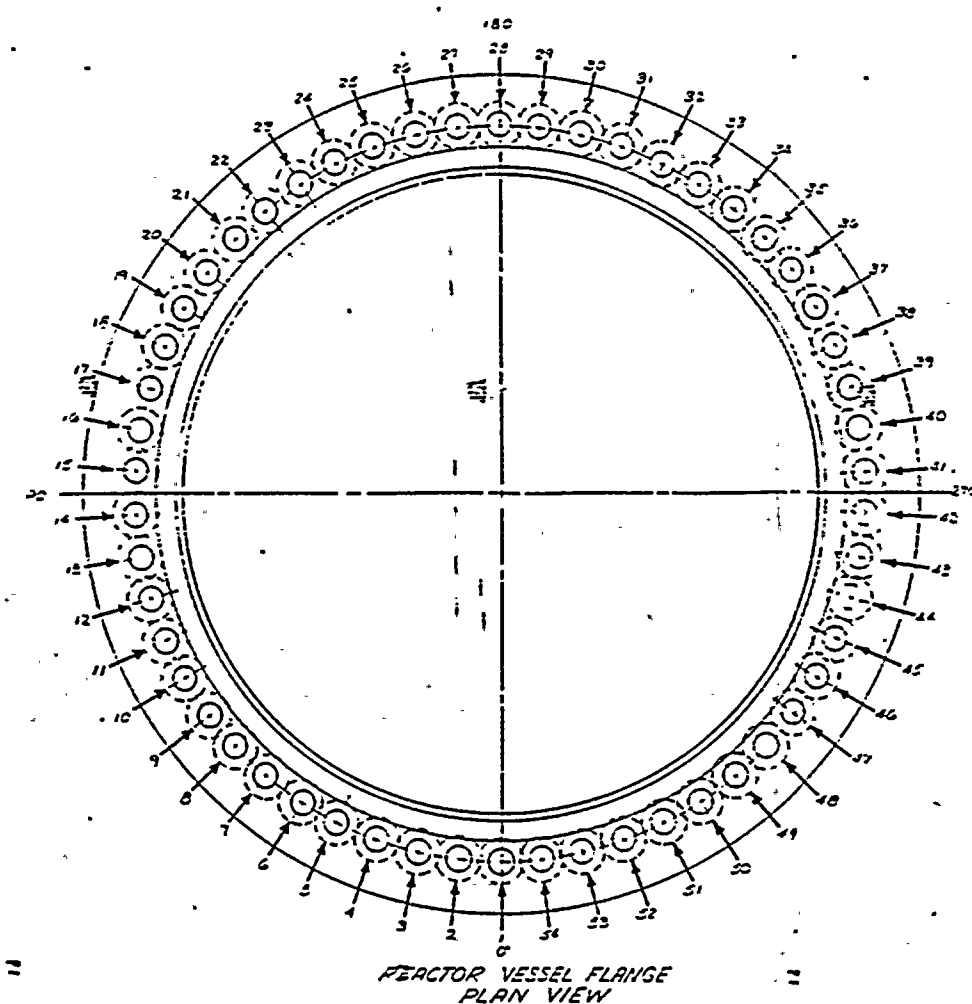
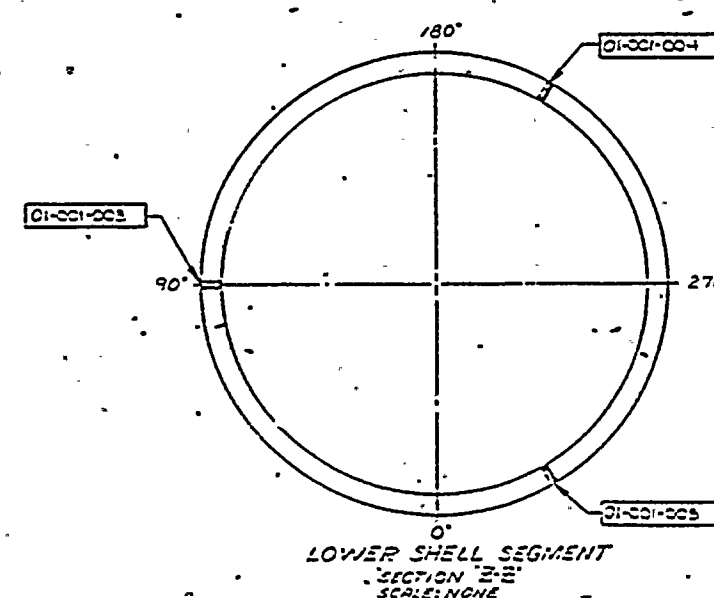
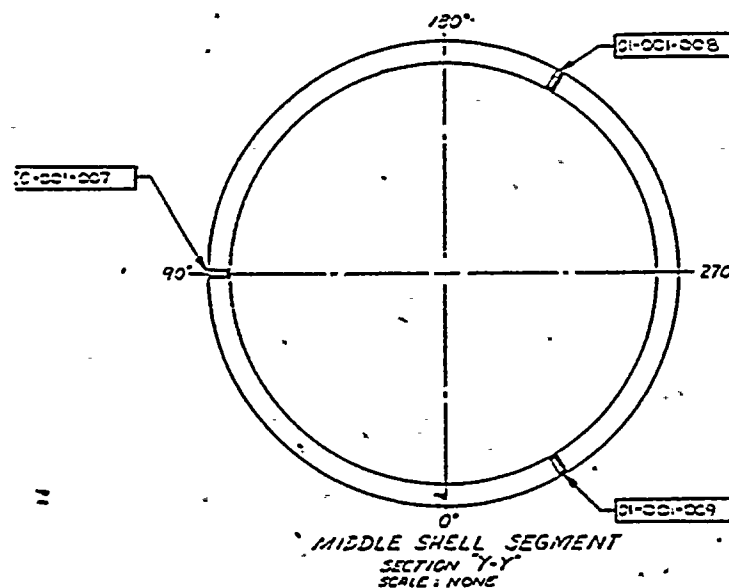
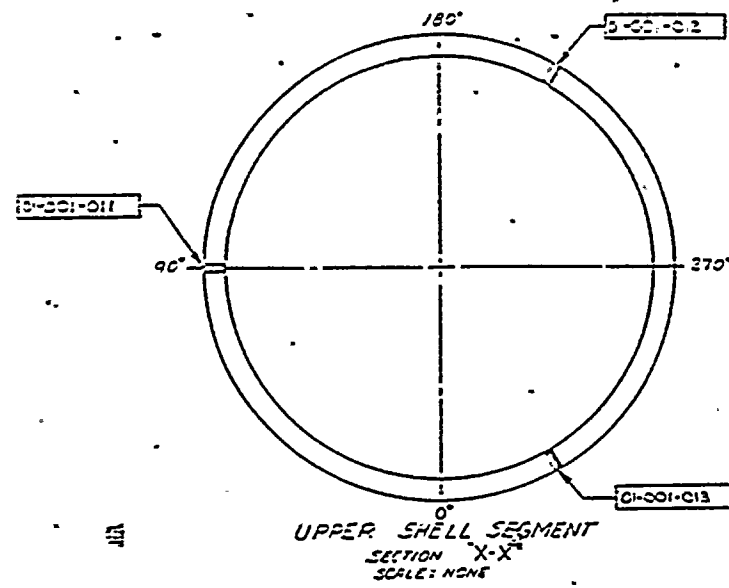

01-001-001	01-001-002	01-001-003	01-001-004	01-001-005	01-001-006	01-001-007	01-001-008	01-001-009	01-001-010	01-001-011	01-001-012	01-001-013	01-001-014	01-001-015	01-001-016	01-001-017	01-001-018	01-001-019	01-001-020	01-001-021	01-001-022	01-001-023	01-001-024	01-001-025	01-001-026	01-001-027	01-001-028	01-001-029	01-001-030	01-001-031	01-001-032	01-001-033	01-001-034	01-001-035	01-001-036	01-001-037	01-001-038	01-001-039	01-001-040	01-001-041	01-001-042	01-001-043	01-001-044	01-001-045	01-001-046	01-001-047	01-001-048
------------	------------	------------	------------	------------	------------	------------	------------	------------	------------	------------	------------	------------	------------	------------	------------	------------	------------	------------	------------	------------	------------	------------	------------	------------	------------	------------	------------	------------	------------	------------	------------	------------	------------	------------	------------	------------	------------	------------	------------	------------	------------	------------	------------	------------	------------	------------	------------

REFERENCE PAGE  
 E-7873-50-002 REV 01  
 E-7873-50-001 REV 02  
 E-7873-50-001 REV 03  
 E-7873-50-001 REV 04

ITEM	DESCRIPTION	QTY	UNIT
01-001-001	01-001-001	1	PC
01-001-002	01-001-002	1	PC
01-001-003	01-001-003	1	PC
01-001-004	01-001-004	1	PC
01-001-005	01-001-005	1	PC
01-001-006	01-001-006	1	PC
01-001-007	01-001-007	1	PC
01-001-008	01-001-008	1	PC
01-001-009	01-001-009	1	PC
01-001-010	01-001-010	1	PC
01-001-011	01-001-011	1	PC
01-001-012	01-001-012	1	PC
01-001-013	01-001-013	1	PC
01-001-014	01-001-014	1	PC
01-001-015	01-001-015	1	PC
01-001-016	01-001-016	1	PC
01-001-017	01-001-017	1	PC
01-001-018	01-001-018	1	PC
01-001-019	01-001-019	1	PC
01-001-020	01-001-020	1	PC
01-001-021	01-001-021	1	PC
01-001-022	01-001-022	1	PC
01-001-023	01-001-023	1	PC
01-001-024	01-001-024	1	PC
01-001-025	01-001-025	1	PC
01-001-026	01-001-026	1	PC
01-001-027	01-001-027	1	PC
01-001-028	01-001-028	1	PC
01-001-029	01-001-029	1	PC
01-001-030	01-001-030	1	PC
01-001-031	01-001-031	1	PC
01-001-032	01-001-032	1	PC
01-001-033	01-001-033	1	PC
01-001-034	01-001-034	1	PC
01-001-035	01-001-035	1	PC
01-001-036	01-001-036	1	PC
01-001-037	01-001-037	1	PC
01-001-038	01-001-038	1	PC
01-001-039	01-001-039	1	PC
01-001-040	01-001-040	1	PC
01-001-041	01-001-041	1	PC
01-001-042	01-001-042	1	PC
01-001-043	01-001-043	1	PC
01-001-044	01-001-044	1	PC
01-001-045	01-001-045	1	PC
01-001-046	01-001-046	1	PC
01-001-047	01-001-047	1	PC
01-001-048	01-001-048	1	PC

APPROVED  
 REFERENCE  
 DESIGN

ITEM	DESCRIPTION	QTY	UNIT
01-001-001	01-001-001	1	PC
01-001-002	01-001-002	1	PC
01-001-003	01-001-003	1	PC
01-001-004	01-001-004	1	PC
01-001-005	01-001-005	1	PC
01-001-006	01-001-006	1	PC
01-001-007	01-001-007	1	PC
01-001-008	01-001-008	1	PC
01-001-009	01-001-009	1	PC
01-001-010	01-001-010	1	PC
01-001-011	01-001-011	1	PC
01-001-012	01-001-012	1	PC
01-001-013	01-001-013	1	PC
01-001-014	01-001-014	1	PC
01-001-015	01-001-015	1	PC
01-001-016	01-001-016	1	PC
01-001-017	01-001-017	1	PC
01-001-018	01-001-018	1	PC
01-001-019	01-001-019	1	PC
01-001-020	01-001-020	1	PC
01-001-021	01-001-021	1	PC
01-001-022	01-001-022	1	PC
01-001-023	01-001-023	1	PC
01-001-024	01-001-024	1	PC
01-001-025	01-001-025	1	PC
01-001-026	01-001-026	1	PC
01-001-027	01-001-027	1	PC
01-001-028	01-001-028	1	PC
01-001-029	01-001-029	1	PC
01-001-030	01-001-030	1	PC
01-001-031	01-001-031	1	PC
01-001-032	01-001-032	1	PC
01-001-033	01-001-033	1	PC
01-001-034	01-001-034	1	PC
01-001-035	01-001-035	1	PC
01-001-036	01-001-036	1	PC
01-001-037	01-001-037	1	PC
01-001-038	01-001-038	1	PC
01-001-039	01-001-039	1	PC
01-001-040	01-001-040	1	PC
01-001-041	01-001-041	1	PC
01-001-042	01-001-042	1	PC
01-001-043	01-001-043	1	PC
01-001-044	01-001-044	1	PC
01-001-045	01-001-045	1	PC
01-001-046	01-001-046	1	PC
01-001-047	01-001-047	1	PC
01-001-048	01-001-048	1	PC



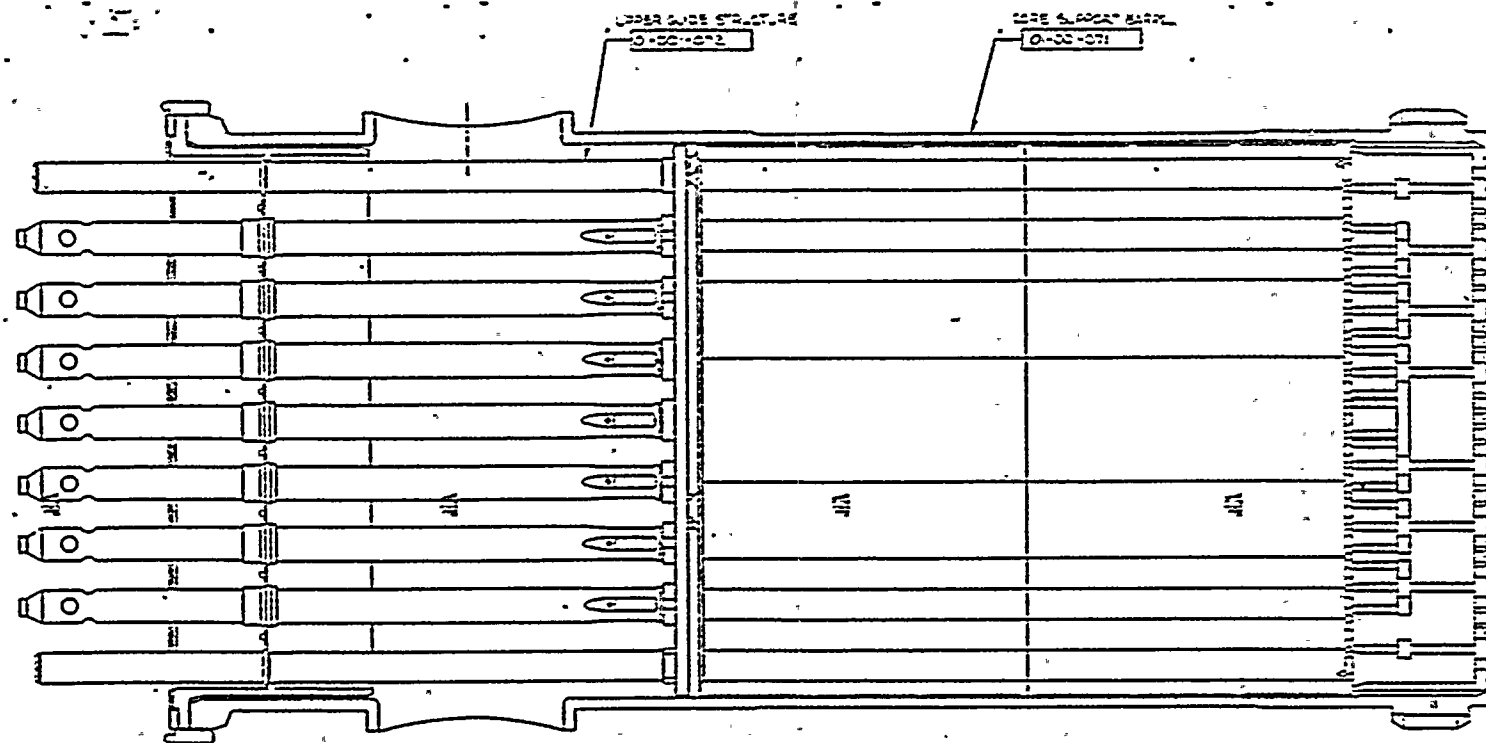

REACTOR INTERNALS ASSEMBLY

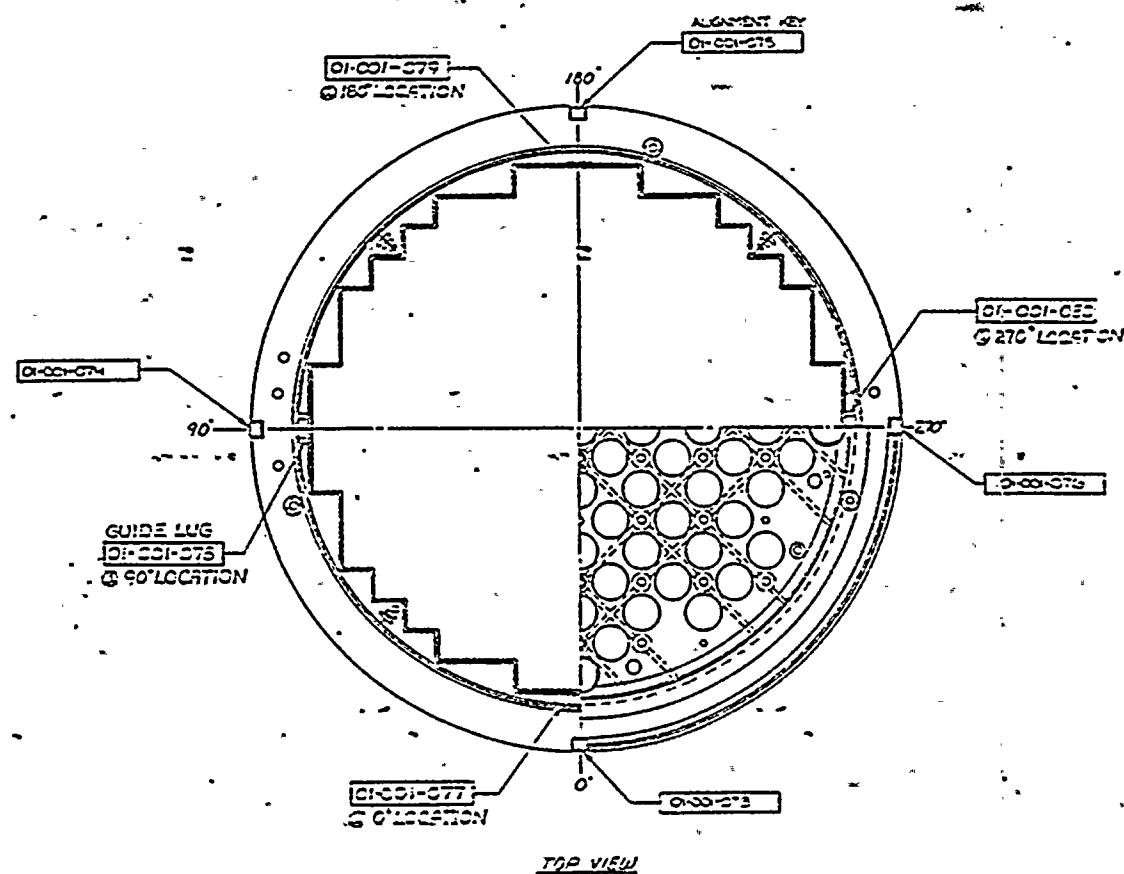

TOP VIEW

REFERENCE DWS'S  
 ESTD-100-022 REV 2  
 ESTD-100-013 REV 2  
 ESTD-100-031 REV 1

E-0013-501-002  
 100-000

APPROVED  
 REFERENCE  
 DESIGN

REV	DESCRIPTION	DATE	BY	CHKD
1	DESIGN	10/1/77	...	...
2	...	...	...	...
3	...	...	...	...
4	...	...	...	...
5	...	...	...	...
6	...	...	...	...
7	...	...	...	...
8	...	...	...	...
9	...	...	...	...
10	...	...	...	...



ZONE 2 CLASS 1  
PROGRAM PLAN

DOCUMENT NO.: TR-ESS-069

E-14273-501-001 Rev. 01

REFERENCE DRAWING NO.: \_\_\_\_\_

TITLE: REACTOR PRESSURE VESSEL CLOSURE HEAD

AREA DESIGNATION	AREA DESCRIPTION	MANUFACTURER'S OR INSTALLER'S WELD NUMBER	EXAMINATION CATEGORY IWB-2500	EXAMINATION METHOD IWB-2600	EXAMINATION PROCEDURE NUMBER	CALIBRATION BLOCK NO.
01-002-006	Vent Pipe-to-Head Weld	301-101	B-P	Vis. (H)	525115-ESS-091	N/A
01-002-007-01 through 01-002-007-97	CEDM Nozzle-to-Head Weld #1 through #97	N/A	B-E	Vis. (H)	525115-ESS-091	N/A
01-002-008-01 through 01-002-008-32	CEDM Lower Housing Weld #66 through #97	N/A	B-O	UT	NIP-940	UT-86
01-002-009-01 through 01-002-009-32	CEDM Upper Housing Weld #66 through #97	N/A	B-O	UT	NIP-940	UT-85
01-002-010-01 through 01-002-010-32	CEDM Lower Tube Weld #66 through #97	N/A	B-O	UT	NIP-954	UT-84
01-002-011-01 through 01-002-011-32	CEDM Upper Tube Weld #66 through #97	N/A	B-O	UT	NIP-954	UT-84

N/A NOT APPLICABLE  
(H) DURING HYDROTEST

Note: Any welds appearing on the reference drawing, but not in the zone tables, were done in the shop.

REVISION: 2

PAGE: V-2.1









ZONE 3 CLASS 1

DOCUMENT NO.: TR-ESS-069

PROGRAM PLAN

E-14273-501-013 Rev. 01

STEAM GENERATOR #1 - PRIMARY SIDE

REFERENCE DRAWING NO.: \_\_\_\_\_

TITLE: \_\_\_\_\_

AREA DESIGNATION	AREA DESCRIPTION	MANUFACTURER'S OR INSTALLER'S WELD NUMBER	EXAMINATION CATEGORY IWB-2500	EXAMINATION METHOD IWB-2600	EXAMINATION PROCEDURE NUMBER	CALIBRATION BLOCK NO.
01-003-017	Stay Base-to-Stay Cylinder Weld	302-252	B-B	UT	9878-ISI-056	UT-27
01-003-018	Stay Cylinder-to-Stay Cylinder Extension Weld	1604-271	B-B	UT	9878-ISI-056	UT-27
01-003-019	Stay Cylinder Extension-to-Tube Sheet Weld	204-246	B-B	UT	9878-ISI-056	UT-27
01-003-020	Primary Instrument Nozzle at 21 Degrees	1711-271A	B-P	Vis. (H)	525115-ESS-091	N/A
01-003-021	Primary Instrument Nozzle at 33 Degrees	1711-271B	B-P	Vis. (H)	525115-ESS-091	N/A
01-003-022	Primary Instrument Nozzle at 327 Degrees	1711-271C	B-P	Vis. (H)	525115-ESS-091	N/A
01-003-023	Primary Instrument Nozzle at 339 Degrees	1711-271D	B-P	Vis. (H)	525115-ESS-091	N/A

N/A NOT APPLICABLE  
(H) DURING HYDROTEST

Note: Any welds appearing on the reference drawing, but not in the zone tables, were done in the shop.

REVISION: 2

PAGE: V-3.1

ZONE 3 CLASS 1

DOCUMENT NO.: TR-ESS-069

PROGRAM PLAN

E-14273-501-013 Rev. 01

STEAM GENERATOR #1 - PRIMARY SIDE

REFERENCE DRAWING NO.: \_\_\_\_\_

TITLE: \_\_\_\_\_

AREA DESIGNATION	AREA DESCRIPTION	MANUFACTURER'S OR INSTALLER'S WELD NUMBER	EXAMINATION CATEGORY IWB-2500	EXAMINATION METHOD IWB-2600	EXAMINATION PROCEDURE NUMBER	CALIBRATION BLOCK NO.
01-003-024-01 through 01-003-024-20	Primary Manway Studs at 0 Degrees	N/A	B-G-2	Vis.	525115-ESS-091	N/A
01-003-025-01 through 01-003-025-20	Primary Manway Nuts at 0 Degrees	N/A	B-G-2	Vis.	525115-ESS-091	N/A
01-003-026-01 through 01-003-026-20	Primary Manway Studs at 112 Degrees - 30 Minutes	N/A	B-G-2	Vis.	525115-ESS-091	N/A
01-003-027-01 through 01-003-027-20	Primary Manway Nuts at 112 Degrees - 30 Minutes	N/A	B-G-2	Vis.	525115-ESS-091	N/A
01-003-028	Inlet Nozzle-to-Extension Piece Weld	201-258	B-J	UT	NIP-955	UT-22A
01-003-029	Outlet Nozzle-to-Extension Piece Weld at 45 Degrees	401-258A	B-J	UT	NIP-955	UT-26A

N/A NOT APPLICABLE  
(H) DURING HYDROTEST

Note: Any welds appearing on the reference drawing, but not in the zone tables, were done in the shop.

REVISION: 2

PAGE: V-3.2

ZONE 3 CLASS 1

DOCUMENT NO.: TR-ESS-069

PROGRAM PLAN

REFERENCE DRAWING NO.: E-14273-501-013 Rev. 01

TITLE: STEAM GENERATOR #1 - PRIMARY SIDE

AREA DESIGNATION	AREA DESCRIPTION	MANUFACTURER'S OR INSTALLER'S WELD NUMBER	EXAMINATION CATEGORY IWB-2500	EXAMINATION METHOD IWB-2600	EXAMINATION PROCEDURE NUMBER	CALIBRATION BLOCK NO.
01-003-030	Outlet Nozzle-to-Extension Piece Weld at 315 Degrees	401-258B	B-J	UT	NIP-955	UT-26A
01-003-031	Manway at 0 Degrees (Weld and Mechanical Joint)	N/A	B-P	Vis. (H)	525115-ESS-091	N/A
01-003-032	Manway at 112 Degrees - 30 Minutes (Weld and Mechanical Joint)	N/A	B-P	Vis. (H)	525115-ESS-091	N/A

N/A NOT APPLICABLE  
(H) DURING HYDROTEST

Note: Any welds appearing on the reference drawing, but not in the zone tables, were done in the shop.

REVISION: 2

PAGE: V-3.3







ZONE 4 CLASS 1

DOCUMENT NO.: TR-ESS-069

PROGRAM PLAN

REFERENCE DRAWING NO.: E-14273-501-014 Rev. 01

TITLE: STEAM GENERATOR #2 - PRIMARY SIDE

AREA DESIGNATION	AREA DESCRIPTION	MANUFACTURER'S OR INSTALLER'S WELD NUMBER	EXAMINATION CATEGORY IWB-2500	EXAMINATION METHOD IWB-2600	EXAMINATION PROCEDURE NUMBER	CALIBRATION BLOCK NO.
01-004-017	Stay Base-to-Stay Cylinder Weld	302-252	B-B	UT	9878-ISI-056	UT-27
01-004-018	Stay Cylinder-to-Stay Cylinder Extension Weld	1604-271	B-B	UT	9878-ISI-056	UT-27
01-004-019	Stay Cylinder Extension-to-Tube Sheet Weld	204-246	B-B	UT	9878-ISI-056	UT-27
01-004-020	Primary Instrument Nozzle at 21 Degrees	1711-271A	B-P	Vis. (H)	525115-ESS-091	N/A
01-004-021	Primary Instrument Nozzle at 33 Degrees	1711-271B	B-P	Vis. (H)	525115-ESS-091	N/A
01-004-022	Primary Instrument Nozzle at 327 Degrees	1711-271C	B-P	Vis. (H)	525115-ESS-091	N/A
01-004-023	Primary Instrument Nozzle at 339 Degrees	1711-271D	B-P	Vis. (H)	525115-ESS-091	N/A

N/A NOT APPLICABLE  
(H) DURING HYDROTEST

Note: Any welds appearing on the reference drawing, but not in the zone tables, were done in the shop.

REVISION: 2

PAGE: V-4.1





ZONE 4 CLASS 1

DOCUMENT NO.: TR-ESS-069

PROGRAM PLAN

REFERENCE DRAWING NO.: E-14273-501-014 Rev. 01

TITLE: STEAM GENERATOR #2 - PRIMARY SIDE

AREA DESIGNATION	AREA DESCRIPTION	MANUFACTURER'S OR INSTALLER'S WELD NUMBER	EXAMINATION CATEGORY IWB-2500	EXAMINATION METHOD IWB-2600	EXAMINATION PROCEDURE NUMBER	CALIBRATION BLOCK NO.
01-004-024-01 through 01-004-024-20	Primary Manway Studs at 0 Degrees	N/A	B-G-2	Vis.	525115-ESS-091	N/A
01-004-025-01 through 01-004-025-20	Primary Manway Nuts at 0 Degrees	N/A	B-G-2	Vis.	525115-ESS-091	N/A
01-004-026-01 through 01-004-026-20	Primary Manway Studs at 112 Degrees - 30 Minutes	N/A	B-G-2	Vis.	525115-ESS-091	N/A
01-004-027-01 through 01-004-027-20	Primary Manway Nuts at 112 Degrees - 30 Minutes	N/A	B-G-2	Vis.	525115-ESS-091	N/A
01-004-028	Inlet Nozzle-to-Extension Piece Weld	201-258	B-J	UT	NIP-955	UT-22A
01-004-029	Outlet Nozzle-to-Extension Piece Weld at 45 Degrees	401-258A	B-J	UT	NIP-955	UT-26A

N/A NOT APPLICABLE  
(H) DURING HYDROTEST

Note: Any welds appearing on the reference drawing, but not in the zone tables, were done in the shop.

REVISION: 2

PAGE: V-4.2

ZONE 4 CLASS 1

PROGRAM PLAN

DOCUMENT NO.: TR-ESS-069
E-14273-501-014 Rev. 01

REFERENCE DRAWING NO.: \_\_\_\_\_

TITLE: STEAM GENERATOR #2 - PRIMARY SIDE

AREA DESIGNATION	AREA DESCRIPTION	MANUFACTURER'S OR INSTALLER'S WELD NUMBER	EXAMINATION CATEGORY IWB-2500	EXAMINATION METHOD IWB-2600	EXAMINATION PROCEDURE NUMBER	CALIBRATION BLOCK NO.
01-004-030	Outlet Nozzle-to-Extension Piece Weld at 315 Degrees	401-258B	B-J	UT	NIP-955	UT-26A
01-004-031	Manway at 0 Degrees (Weld and Mechanical Joint)	N/A	B-P	Vis. (H)	525115-ESS-091	N/A
01-004-032	Manway at 112 Degrees - 30 Minutes (Weld and Mechanical Joint)	N/A	B-P	Vis. (H)	525115-ESS-091	N/A

N/A NOT APPLICABLE  
(H) DURING HYDROTEST

Note: Any welds appearing on the reference drawing,  
but not in the zone tables, were done in the  
shop.

REVISION: 2

PAGE: V-4.3







ZONE 5 CLASS 1

DOCUMENT NO.: TR-ESS-069

PROGRAM PLAN

REFERENCE DRAWING NO.: E-14273-501-016 Rev. 03

TITLE: PRESSURIZER

AREA DESIGNATION	AREA DESCRIPTION	MANUFACTURER'S OR INSTALLER'S WELD NUMBER	EXAMINATION CATEGORY IWB-2500	EXAMINATION METHOD IWB-2600	EXAMINATION PROCEDURE NUMBER	CALIBRATION BLOCK NO.
01-005-021	Primary Manway Bolting (20 Studs and 20 Nuts)	N/A	B-G-2	Vis.	525115-ESS-091	N/A
01-005-022	Bottom Head Instrument Nozzle at 0 Degrees	202-641A	B-P	Vis. (H)	525115-ESS-091	N/A
01-005-023	Bottom Head Instrument Nozzle at 180 Degrees	202-641B	B-P	Vis. (H)	525115-ESS-091	N/A
01-005-024	Temperature Nozzle at 0 Degrees	312-671	B-P	Vis. (H)	525115-ESS-091	N/A
01-005-025	Instrument Nozzle Top Head at 7 1/2 Degrees	308-671A	B-P	Vis. (H)	525115-ESS-091	N/A
01-005-026	Instrument Nozzle at 172 1/2 Degrees	308-671B	B-P	Vis. (H)	525115-ESS-091	N/A
01-005-027	Instrument Nozzle at 187 1/2 Degrees	308-671C	B-P	Vis. (H)	525115-ESS-091	N/A

N/A NOT APPLICABLE  
(H) DURING HYDROTEST

Note: Any welds appearing on the reference drawing, but not in the zone tables, were done in the shop.

REVISION: 2

PAGE: V-5.1





ZONE 5 CLASS 1

DOCUMENT NO.: TR-ESS-069

PROGRAM PLAN

REFERENCE DRAWING NO.: E-14273-501-016 Rev. 03

TITLE: PRESSURIZER

AREA DESIGNATION	AREA DESCRIPTION	MANUFACTURER'S OR INSTALLER'S WELD NUMBER	EXAMINATION CATEGORY IWB-2500	EXAMINATION METHOD IWB-2600	EXAMINATION PROCEDURE NUMBER	CALIBRATION BLOCK NO.
01-005-028	Instrument Nozzle Top Head at 352 1/2 Degrees	308-671D	B-P	Vis. (H)	525115-ESS-091	N/A
01-005-029	Safety Nozzle-to-Safe End Weld at 45 Degrees	303-671A	B-F	UT PT	NIP-963 525115-ESS-093	UT-17 N/A
01-005-030	Safety Nozzle-to-Safe End Weld at 225 Degrees	303-671B	B-F	UT PT	NIP-963 525115-ESS-093	UT-17 N/A
01-005-031	Safety Nozzle-to-Safe End Weld at 270 Degrees	303-671C	B-F	UT PT	NIP-963 525115-ESS-093	UT-17 N/A
01-005-032	Safety Nozzle-to-Safe End Weld at 315 Degrees	303-671D	B-F	UT PT	NIP-963 525115-ESS-093	UT-17 N/A
01-005-033	Spray Nozzle-to-Safe End Weld	304-671	B-F	UT PT	NIP-963 525115-ESS-093	UT-19 N/A
01-005-034	Surge Nozzle-to-Safe End Weld	313-671	B-F	UT PT	NIP-963 525115-ESS-093	UT-16 N/A

N/A NOT APPLICABLE  
(H) DURING HYDROTEST

Note: Any welds appearing on the reference drawing, but not in the zone tables, were done in the shop.

REVISION: 2

PAGE: V-5.2



ZONE 5 CLASS 1  
PROGRAM PLAN

DOCUMENT NO.: TR-ESS-069

REFERENCE DRAWING NO.: E-14273-501-016 Rev. 03

TITLE: PRESSURIZER

AREA DESIGNATION	AREA DESCRIPTION	MANUFACTURER'S OR INSTALLER'S WELD NUMBER	EXAMINATION CATEGORY IWB-2500	EXAMINATION METHOD IWB-2600	EXAMINATION PROCEDURE NUMBER	CALIBRATION BLOCK NO.
01-005-035	Primary Manway (Weld and Mechanical Joint)	105-601	B-P	Vis. (H)	525115-ESS-091	N/A
01-005-036-01	Heater A1	204-641-A1	B-E	Vis. (H)	525115-ESS-091	N/A
01-005-036-02	Heater A2	204-641-A2	B-E	Vis. (H)	525115-ESS-091	N/A
01-005-036-03	Heater A3	204-641-A3	B-E	Vis. (H)	525115-ESS-091	N/A
01-005-036-04	Heater A4	204-641-A4	B-E	Vis. (H)	525115-ESS-091	N/A
01-005-036-05	Heater A5	204-641-A5	B-E	Vis. (H)	525115-ESS-091	N/A
01-005-036-06	Heater A6	204-641-A6	B-E	Vis. (H)	525115-ESS-091	N/A

N/A NOT APPLICABLE  
(H) DURING HYDROTEST

Note: Any welds appearing on the reference drawing, but not in the zone tables, were done in the shop.

REVISION: 2  
V-5.3

PAGE: \_\_\_\_\_

ZONE 5 CLASS 1

DOCUMENT NO.: TR-ESS-069

PROGRAM PLAN

REFERENCE DRAWING NO.: E-14273-501-016 Rev. 03

TITLE: PRESSURIZER

AREA DESIGNATION	AREA DESCRIPTION	MANUFACTURER'S OR INSTALLER'S WELD NUMBER	EXAMINATION CATEGORY IWB-2500	EXAMINATION METHOD IWB-2600	EXAMINATION PROCEDURE NUMBER	CALIBRATION BLOCK NO.
01-005-036-07	Heater A7	204-641-A7	B-E	Vis. (H)	525115-ESS-091	N/A
01-005-036-08	Heater A8	204-641-A8	B-E	Vis. (H)	525115-ESS-091	N/A
01-005-036-09	Heater A9	204-641-A9	B-E	Vis. (H)	525115-ESS-091	N/A
01-005-036-10	Heater A10	204-641-A10	B-E	Vis. (H)	525115-ESS-091	N/A
01-005-036-11	Heater A11	204-641-A11	B-E	Vis. (H)	525115-ESS-091	N/A
01-005-036-12	Heater A12	204-641-A12	B-E	Vis. (H)	525115-ESS-091	N/A
01-005-036-13	Heater A13	204-641-A13	B-E	Vis. (H)	525115-ESS-091	N/A

N/A NOT APPLICABLE  
(H) DURING HYDROTEST

Note: Any welds appearing on the reference drawing,  
but not in the zone tables, were done in the  
shop.

REVISION: 2  
V-5.4

PAGE:



ZONE 5 CLASS 1

DOCUMENT NO.: TR-ESS-069

PROGRAM PLAN

REFERENCE DRAWING NO.: E-14273-501-016 Rev. 03

TITLE: PRESSURIZER

AREA DESIGNATION	AREA DESCRIPTION	MANUFACTURER'S OR INSTALLER'S WELD NUMBER	EXAMINATION CATEGORY IWB-2500	EXAMINATION METHOD IWB-2600	EXAMINATION PROCEDURE NUMBER	CALIBRATION BLOCK NO.
01-005-036-14	Heater A14	204-641-A14	B-E	Vis. (H)	525115-ESS-091	N/A
01-005-036-15	Heater A15	204-641-A15	B-E	Vis. (H)	525115-ESS-091	N/A
01-005-036-16	Heater A16	204-641-A16	B-E	Vis. (H)	525115-ESS-091	N/A
01-005-036-17	Heater A17	204-641-A17	B-E	Vis. (H)	525115-ESS-091	N/A
01-005-036-18	Heater A18	204-641-A18	B-E	Vis. (H)	525115-ESS-091	N/A
01-005-036-19	Heater B1	204-641-B1	B-E	Vis. (H)	525115-ESS-091	N/A
01-005-036-20	Heater B2	204-641-B2	B-E	Vis. (H)	525115-ESS-091	N/A

N/A NOT APPLICABLE  
(H) DURING HYDROTEST

Note: Any welds appearing on the reference drawing, but not in the zone tables, were done in the shop.

REVISION: 2

PAGE: V-5.5



ZONE 5 CLASS 1

DOCUMENT NO.: TR-ESS-069

PROGRAM PLAN

REFERENCE DRAWING NO.: E-14273-501-016 Rev. 03

TITLE: PRESSURIZER

AREA DESIGNATION	AREA DESCRIPTION	MANUFACTURER'S OR INSTALLER'S WELD NUMBER	EXAMINATION CATEGORY IWB-2500	EXAMINATION METHOD IWB-2600	EXAMINATION PROCEDURE NUMBER	CALIBRATION BLOCK NO.
01-005-036-21	Heater B3	204-641-B3	B-E	Vis. (H)	525115-ESS-091	N/A
01-005-036-22	Heater B4	204-641-B4	B-E	Vis. (H)	525115-ESS-091	N/A
01-005-036-23	Heater B5	204-641-B5	B-E	Vis. (H)	525115-ESS-091	N/A
01-005-036-24	Heater B6	204-641-B6	B-E	Vis. (H)	525115-ESS-091	N/A
01-005-036-25	Heater B7	204-641-B7	B-E	Vis. (H)	525115-ESS-091	N/A
01-005-036-26	Heater B8	204-641-B8	B-E	Vis. (H)	525115-ESS-091	N/A
01-005-036-27	Heater B9	204-641-B9	B-E	Vis. (H)	525115-ESS-091	N/A

N/A NOT APPLICABLE  
(H) DURING HYDROTEST

Note: Any welds appearing on the reference drawing, but not in the zone tables, were done in the shop.

REVISION: 2  
V-5.6

PAGE: \_\_\_\_\_





ZONE 5 CLASS 1

DOCUMENT NO.: TR-ESS-069

PROGRAM PLAN

REFERENCE DRAWING NO.: E-14273-501-016 Rev. 03

TITLE: PRESSURIZER

AREA DESIGNATION	AREA DESCRIPTION	MANUFACTURER'S OR INSTALLER'S WELD NUMBER	EXAMINATION CATEGORY IWB-2500	EXAMINATION METHOD IWB-2600	EXAMINATION PROCEDURE NUMBER	CALIBRATION BLOCK NO.
01-005-036-28	Heater B10	204-641-B10	B-E	Vis. (H)	525115-ESS-091	N/A
01-005-036-29	Heater B11	204-641-B11	B-E	Vis. (H)	525115-ESS-091	N/A
01-005-036-30	Heater B12	204-641-B12	B-E	Vis. (H)	525115-ESS-091	N/A
01-005-036-31	Heater B13	204-641-B13	B-E	Vis. (H)	525115-ESS-091	N/A
01-005-036-32	Heater B14	204-641-B14	B-E	Vis. (H)	525115-ESS-091	N/A
01-005-036-33	Heater B15	204-641-B15	B-E	Vis. (H)	525115-ESS-091	N/A
01-005-036-34	Heater B16	204-641-B16	B-E	Vis. (H)	525115-ESS-091	N/A

N/A NOT APPLICABLE  
(H) DURING HYDROTEST

Note: Any welds appearing on the reference drawing, but not in the zone tables, were done in the shop.

REVISION: 2  
V-5.7  
PAGE: \_\_\_\_\_



ZONE 5 CLASS 1

DOCUMENT NO.: TR-ESS-069

PROGRAM PLAN

E-14273-501-016 Rev. 03

PRESSURIZER

REFERENCE DRAWING NO.: \_\_\_\_\_

TITLE: \_\_\_\_\_

AREA DESIGNATION	AREA DESCRIPTION	MANUFACTURER'S OR INSTALLER'S WELD NUMBER	EXAMINATION CATEGORY IWB-2500	EXAMINATION METHOD IWB-2600	EXAMINATION PROCEDURE NUMBER	CALIBRATION BLOCK NO.
01-005-036-35	Heater B17	204-641-B17	B-E	Vis. (H)	525115-ESS-091	N/A
01-005-036-36	Heater B18	204-641-B18	B-E	Vis. (H)	525115-ESS-091	N/A
01-005-037	Clad Patch (Near Manway)	N/A	B-I-2	Vis.	525115-ESS-091	N/A

N/A NOT APPLICABLE  
(H) DURING HYDROTEST

Note: Any welds appearing on the reference drawing,  
but not in the zone tables, were done in the  
shop.

REVISION: 2

PAGE: V-5.8



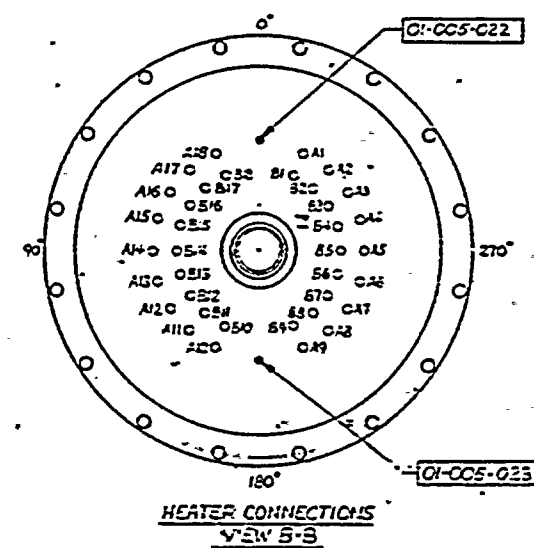
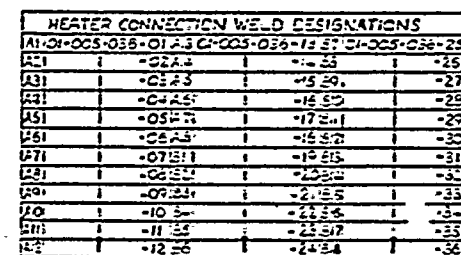

E-78373-601-001 REV 04  
E-78373-601-001 REV 02  
E-78373-622-001 REV 03  
E-78373-621-001 REV 01  
E-78373-620-001 REV 0  
E-78373-674-006 REV 0  
EJ 78373-671-001 REV 01  
E-78373-644-002 REV 01

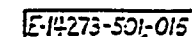

APPROVED  
REFERENCE  
DESIGN

[illegible]



ZONE 6 CLASS 1

DOCUMENT NO.: TR-ESS-069

PROGRAM PLAN

REFERENCE DRAWING NO.: C-14273-501-008 Rev. 01

TITLE: LOOP 1 REACTOR COOLANT PIPING HOT LEG

AREA DESIGNATION	AREA DESCRIPTION	MANUFACTURER'S OR INSTALLER'S WELD NUMBER	EXAMINATION CATEGORY IWB-2500	EXAMINATION METHOD IWB-2600	EXAMINATION PROCEDURE NUMBER	CALIBRATION BLOCK NO.
01-006-001	Steam Generator #1 Inlet Nozzle Extension Piece-to-Elbow Weld	RC-032-W-002	B-J	UT	NIP-955	UT-22A
01-006-002	Elbow Longitudinal Weld - Long (Note (1))	101-742A	B-J	UT	NIP-955	UT-22A
01-006-003	Elbow Longitudinal Weld - Short (Note (1))	101-742B	B-J	UT	NIP-955	UT-22A
01-006-005	Longitudinal Seam	N/A	B-J	UT	NIP-937	UT-22
01-006-006	Longitudinal Seam	N/A	B-J	UT	NIP-937	UT-22
01-006-007	Pipe-to-Reactor Vessel Outlet Nozzle Extension Piece Weld	RC-032-W-001	B-J	UT	NIP-955 NIP-937	UT-22A UT-22
01-006-010	Surge Nozzle-to-Safe End Weld	301-771	B-F	UT PT	NIP-963 525115-ESS-093	UT-16 N/A
01-006-011	Shutdown Cooling Nozzle-to-Safe End Weld	302-771	B-F	UT PT	NIP-963 525115-ESS-093	UT-15 N/A

N/A NOT APPLICABLE  
(H) DURING HYDROTEST

Note: Any welds appearing on the reference drawing, but not in the zone tables, were done in the shop.

Note (1): 0 degree beam examination only, 45 degree and 60 degree examination completed during shop preservice inspection.

REVISION: 2

PAGE: V-6.1





ZONE 6 CLASS 1

DOCUMENT NO.: TR-ESS-069

PROGRAM PLAN

REFERENCE DRAWING NO.: C-14273-501-008 Rev. 01

TITLE: LOOP 1 REACTOR COOLANT PIPING HOT LEG

AREA DESIGNATION	AREA DESCRIPTION	MANUFACTURER'S OR INSTALLER'S WELD NUMBER	EXAMINATION CATEGORY IWB-2500	EXAMINATION METHOD IWB-2600	EXAMINATION PROCEDURE NUMBER	CALIBRATION BLOCK NO.
01-006-012	RTD Nozzle-to-Pipe Weld	304-771A	B-P	Vis. (H)	525115-ESS-091	N/A
01-006-013	Instrument Nozzle-to-Pipe Weld	303-771A	B-P	Vis. (H)	525115-ESS-091	N/A
01-006-014	RTD Nozzle-to-Pipe Weld.	304-771B	B-P	Vis. (H)	525115-ESS-091	N/A
01-006-015	RTD Nozzle-to-Pipe Weld	304-771C	B-P	Vis. (H)	525115-ESS-091	N/A
01-006-016	Instrument Nozzle-to-Pipe Weld	303-771B	B-P	Vis. (H)	525115-ESS-091	N/A
01-006-017	RTD Nozzle-to-Pipe Weld	304-771D	B-P	Vis. (H)	525115-ESS-091	N/A
01-006-018	Instrument Nozzle-to-Pipe Weld	303-771C	B-P	Vis. (H)	525115-ESS-091	N/A

N/A NOT APPLICABLE  
(H) DURING HYDROTEST

Note: Any welds appearing on the reference drawing,  
but not in the zone tables, were done in the  
shop.

REVISION: 2

PAGE: V-6.2

ZONE 6 CLASS 1

DOCUMENT NO.: TR-ESS-069

PROGRAM PLAN

REFERENCE DRAWING NO.: C-14273-501-008 Rev. 01

TITLE: LOOP 1 REACTOR COOLANT PIPING HOT LEG

AREA DESIGNATION	AREA DESCRIPTION	MANUFACTURER'S OR INSTALLER'S WELD NUMBER	EXAMINATION CATEGORY IWB-2500	EXAMINATION METHOD IWB-2600	EXAMINATION PROCEDURE NUMBER	CALIBRATION BLOCK NO.
01-006-019	RTD Nozzle-to-Pipe Weld	304-771E	B-P	Vis. (H)	525115-ESS-091	N/A
01-006-020	Instrument Nozzle-to-Pipe Weld	303-771D	B-P	Vis. (H)	525115-ESS-091	N/A
01-006-021	Instrument Nozzle-to-Pipe Weld	303-771E	B-P	Vis. (H)	525115-ESS-091	N/A

N/A NOT APPLICABLE  
(H) DURING HYDROTEST

Note: Any welds appearing on the reference drawing, but not in the zone tables, were done in the shop.

REVISION: 2

PAGE: V-6.3



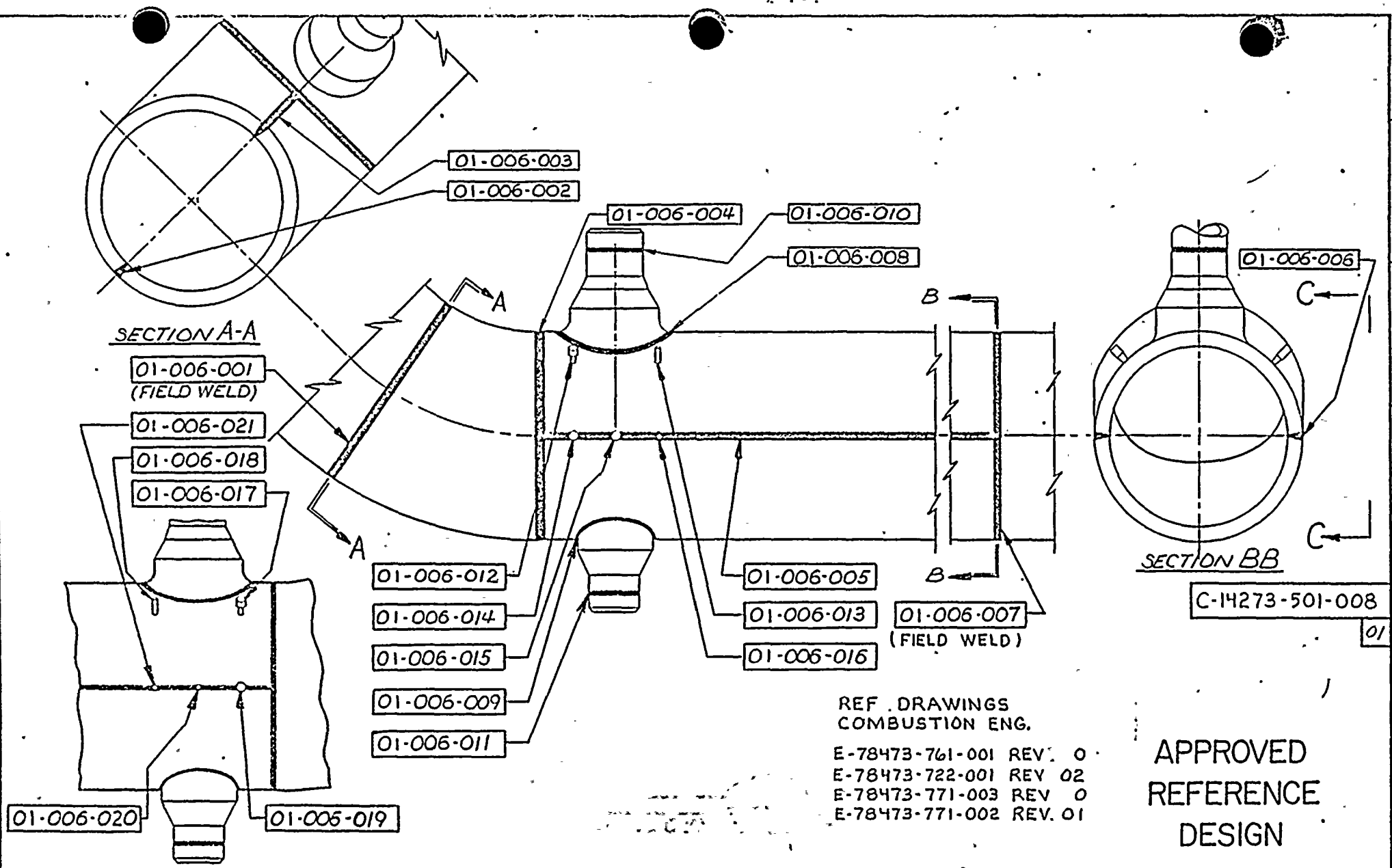

REF. DRAWINGS  
COMBUSTION ENG.

E-78473-761-001 REV. 0  
E-78473-722-001 REV. 02  
E-78473-771-003 REV. 0  
E-78473-771-002 REV. 01

APPROVED  
REFERENCE  
DESIGN

VIEW C-C

HOT LEG #1

REV.		DESCRIPTION	BY & DATE	CHK & DATE	ENG. APPD.	PROJ. APPD.	DRAWN BY: L. FRITZ 3/1	11-29-77	CONTRACT NO. 14273		
01	APPROVED REFERENCE DESIGN PER REV REQ No 14273-100		T.M. 1-4-78	L. FRITZ 1-4-78	E.W.P. 1-4-78		CHECKER 1/18/81 1/18/81	11-29-77		THIS DRAWING IS THE PROPERTY OF COMBUSTION ENGINEERING, INC. AND IS NOT TO BE REPRODUCED OR USED IN ANY MANNER WITHOUT THE WRITTEN PERMISSION OF COMBUSTION ENGINEERING, INC. EXCEPT WHERE SHOWN BY OTHERWISE BY DATE AND SIGNATURE	
						APPROVALS: E. W. P. 1-4-78	12-25-77				
						(initials)	12-25-77				
						(initials)	12/1/77				
SCALE: 3/4" = 1'-0" DO NOT SCALE DWG.							COMBUSTION DIVISION				
ARIZONA NUCLEAR POWER PROJECT							HOT LEG - ZONE 006				
PALO VERDE NUCLEAR GENERATING STATION #1							STEAM GENERATOR #1 TO REACTOR VESSEL				
NEXT ASSY:							C-14273-501-008 01				
SUPERSEDES:											
COMPONENT CODE NO							SHEET 1 OF 1 REV				



ZONE 7 CLASS 1

DOCUMENT NO.: TR-ESS-069

PROGRAM PLAN

C-14273-501-009 Rev. 01

REFERENCE DRAWING NO.: \_\_\_\_\_

TITLE: LOOP 2 REACTOR COOLANT PIPING HOT LEG

AREA DESIGNATION	AREA DESCRIPTION	MANUFACTURER'S OR INSTALLER'S WELD NUMBER	EXAMINATION CATEGORY IWB-2500	EXAMINATION METHOD IWB-2600	EXAMINATION PROCEDURE NUMBER	CALIBRATION BLOCK NO.
01-007-001	Steam Generator #2 Inlet Nozzle Extension Piece-to-Elbow Weld	RC-063-W-002	B-J	UT	NIP-955	UT-22A
01-007-005	Longitudinal Seam	N/A	B-J	UT	NIP-937	UT-22
01-007-006	Longitudinal Seam	N/A	B-J	UT	NIP-937	UT-22
01-007-007	Pipe-to-Reactor Vessel Outlet Nozzle Extension	RC-063-W-001	B-J	UT	NIP-955 NIP-937	UT-22A UT-22
01-007-009	Shutdown Cooling Nozzle-to-Safe End Weld	501-771	B-F	UT PT	NIP-963 525115-ESS-093	UT-15 N/A
01-007-010	RTD Nozzle-to-Pipe Weld	503-771A	B-P	Vis. (H)	525115-ESS-091	N/A
01-007-011	Instrument Nozzle-to-Pipe Weld	502-771A	B-P	Vis. (H)	525115-ESS-091	N/A

N/A NOT APPLICABLE  
(H) DURING HYDROTEST

Note: Any welds appearing on the reference drawing, but not in the zone tables, were done in the shop.

REVISION: 2  
V-7.1

PAGE: \_\_\_\_\_





ZONE 7 CLASS 1  
PROGRAM PLAN.

DOCUMENT NO.: TR-ESS-069

C-14273-501-009 Rev. 01

REFERENCE DRAWING NO.: \_\_\_\_\_

TITLE: LOOP 2 REACTOR COOLANT PIPING HOT LEG

AREA DESIGNATION	AREA DESCRIPTION	MANUFACTURER'S OR INSTALLER'S WELD NUMBER	EXAMINATION CATEGORY IWB-2500	EXAMINATION METHOD IWB-2600	EXAMINATION PROCEDURE NUMBER	CALIBRATION BLOCK NO.
01-007-012	RTD Nozzle-to-Pipe Weld	503-771B	B-P	Vis. (H)	525115-ESS-091	N/A
01-007-013	RTD Nozzle-to-Pipe Weld	503-771C	B-P	Vis. (H)	525115-ESS-091	N/A
01-007-014	Instrument Nozzle-to-Pipe Weld	502-771B	B-P	Vis. (H)	525115-ESS-091	N/A
01-007-015	Instrument Nozzle-to-Pipe Weld	502-771C	B-P	Vis. (H)	525115-ESS-091	N/A
01-007-016	RTD Nozzle-to-Pipe Weld	503-771D	B-P	Vis. (H)	525115-ESS-091	N/A
01-007-017	Instrument Nozzle-to-Pipe Weld	502-771D	B-P	Vis. (H)	525115-ESS-091	N/A
01-007-018	RTD Nozzle-to-Pipe Weld	503-771E	B-P	Vis. (H)	525115-ESS-091	N/A

N/A NOT APPLICABLE  
(H) DURING HYDROTEST

Note: Any welds appearing on the reference drawing, but not in the zone tables, were done in the shop.

REVISION: 2  
V-7.2

PAGE: \_\_\_\_\_







ZONE 8 CLASS 1

DOCUMENT NO.: TR-ESS-069

PROGRAM PLAN

LOOP 1A REACTOR COOLANT PIPING  
STEAM GENERATOR TO PUMP 1A

REFERENCE DRAWING NO.: C-14273-501-003 Rev. 02

TITLE:

AREA DESIGNATION	AREA DESCRIPTION	MANUFACTURER'S OR INSTALLER'S WELD NUMBER	EXAMINATION CATEGORY IWB-2500	EXAMINATION METHOD IWB-2600	EXAMINATION PROCEDURE NUMBER	CALIBRATION BLOCK NO.
01-008-001	Pipe-to-Pump Suction Nozzle Weld	RC-033-W-004	B-J	UT	NIP-955	UT-26A
01-008-004	Elbow-to-Pipe Weld	RC-033-W-003	B-J	UT	NIP-955	UT-26A
01-008-013	Pipe-to-Elbow Weld	RC-033-W-002	B-J	UT	NIP-955	UT-26A UT-22A
01-008-016	Elbow-to-Steam Generator Nozzle Extension Piece Weld	RC-033-W-001	B-J	UT	NIP-955	UT-26A
01-008-018	Drain Nozzle-to-Safe End Weld	201-711	B-F	UT PT	NIP-963 525115-ESS-093	UT-33 N/A

N/A NOT APPLICABLE  
(H) DURING HYDROTEST

Note: Any welds appearing on the reference drawing, but not in the zone tables, were done in the shop.

REVISION: 2

PAGE: V-8.1



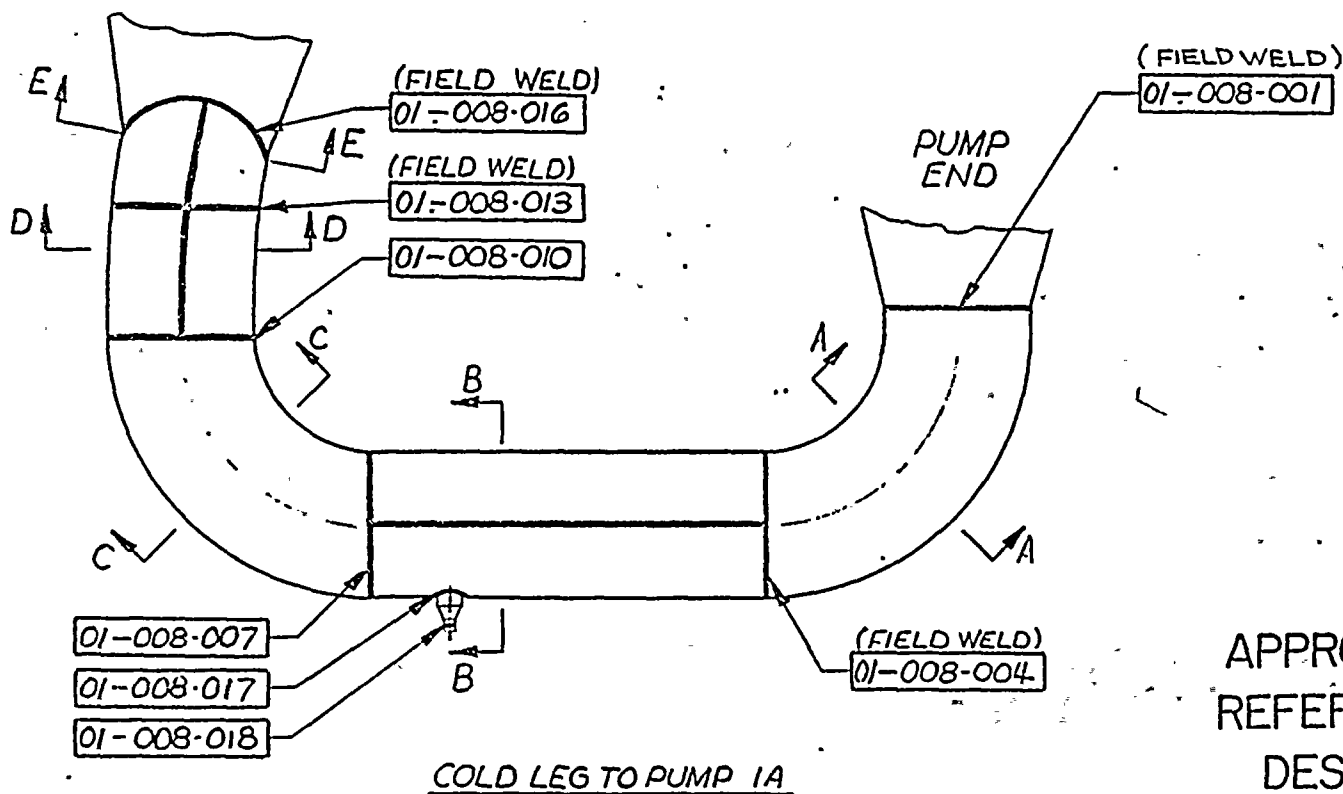
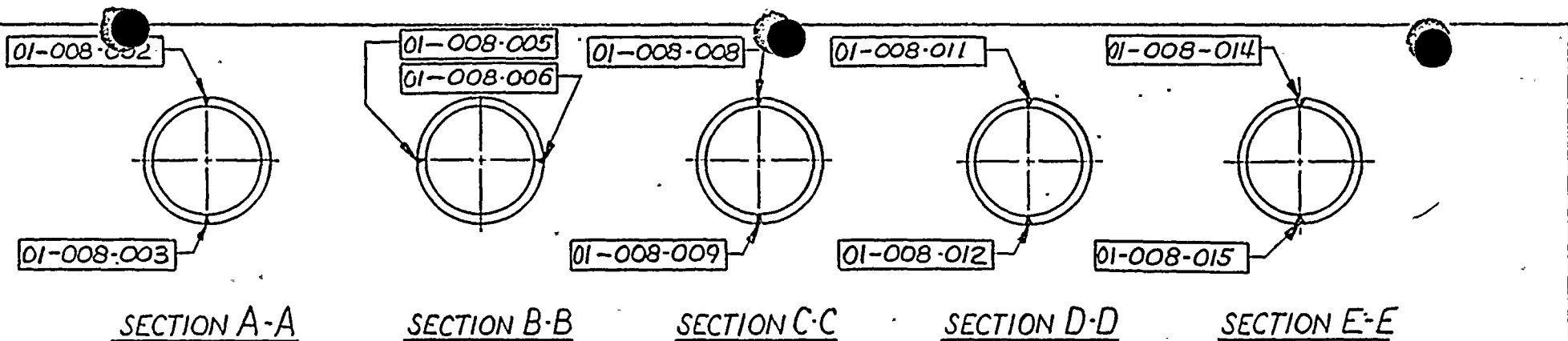

REFERENCE DRAWINGS  
(COMBUSTION ENG)  
E-78473-711-001 REV 0  
E-78473-711-002 REV 0  
E-78473-722-001 REV 02  
E-78473-742-002 REV 02

C-14273-501-003

02

APPROVED  
REFERENCE  
DESIGN

REV.	DESCRIPTION	BY & DATE	CHK. & DATE	ENG. APPR.	PROJ. APPR.
01	APPROVED REFERENCE DESIGN RER REV REQ 14273-100	T.M. 12-11-77	[Signature] 12-11-77	[Signature] 12-11-77	
02	DELETED FIELD WELD FROM 01-008-010 PER REV REQ No 14273-73	T.M. 12-30-77	[Signature] 12-30-77	[Signature] 12-30-77	

POWER SYSTEMS ARIZONA NUCLEAR POWER PROJECT PALO VERDE NUCLEAR GENERATING STATION #1		CONTRACT NO. 14273 DRAWN BY: MASLOUSKI CHECKED BY: [Signature] APPROVALS: [Signature] SCALE: DO NOT SCALE DWG COLD LEG-ZONE 008 STEAM GENERATOR #1 TO PUMP 1A NEXT ASSY. SUPERSEDES COMPONENT CODE NO
C-14273-501-003 SHEET 01 OF 02		11-29-77 12-12-77 12-15-77 12-15-77 12-15-77





ZONE 9 CLASS 1

DOCUMENT NO.: TR-ESS-069

PROGRAM PLAN

LOOP 1A REACTOR COOLANT PIPING  
PUMP 1A TO REACTOR VESSEL

REFERENCE DRAWING NO.: C-14273-501-012 Rev. 01

TITLE:

AREA DESIGNATION	AREA DESCRIPTION	MANUFACTURER'S OR INSTALLER'S WELD NUMBER	EXAMINATION CATEGORY IWB-2500	EXAMINATION METHOD IWB-2600	EXAMINATION PROCEDURE NUMBER	CALIBRATION BLOCK NO.
01-009-001	Pump Extension Piece-to-Pipe Weld	RC-034-W-001	B-J	UT	NIP-955	UT-26A
01-009-005	Longitudinal Seam	N/A	B-J	UT	NIP-937	UT-22
01-009-006	Longitudinal Seam	N/A	B-J	UT	NIP-937	UT-22
01-009-007	Elbow-to-Reactor Vessel Nozzle Weld	RC-034-W-002	B-J	UT PT	NIP-955 NIP-937	UT-26A UT-22
01-009-010	Safety Injection Nozzle-to-Safe End Weld	201-741	B-F	UT PT	NIP-963 525115-ESS-093	UT-27A N/A
01-009-011	Spray Nozzle-to-Safe End Weld	202-741	B-F	UT PT	NIP-963 525115-ESS-093	UT-34 N/A
01-009-012	RTD Nozzle-to-Pipe Weld	203-741A	B-P	Vis. (H)	525115-ESS-091	N/A

N/A NOT APPLICABLE  
(H) DURING HYDROTEST

Note: Any welds appearing on the reference drawing, but not in the zone tables, were done in the shop.

REVISION: 2

PAGE: V-9.1



ZONE 9 CLASS 1

DOCUMENT NO.: TR-ESS-069

PROGRAM PLAN

LOOP 1A REACTOR COOLANT PIPING  
PUMP 1A TO REACTOR VESSEL

REFERENCE DRAWING NO.: C-14273-501-012 Rev. 01

TITLE: \_\_\_\_\_

AREA DESIGNATION	AREA DESCRIPTION	MANUFACTURER'S OR INSTALLER'S WELD NUMBER	EXAMINATION CATEGORY IWB-2500	EXAMINATION METHOD IWB-2600	EXAMINATION PROCEDURE NUMBER	CALIBRATION BLOCK NO.
01-009-013	RTD Nozzle-to-Pipe Weld	203-741B	B-P	Vis. (H)	525115-ESS-091	N/A
01-009-014	RTD Nozzle-to-Pipe Weld	203-741C	B-P	Vis. (H)	525115-ESS-091	N/A

N/A NOT APPLICABLE  
(H) DURING HYDROTEST

Note: Any welds appearing on the reference drawing, but not in the zone tables, were done in the shop.

REVISION: 2

PAGE: V-9.2



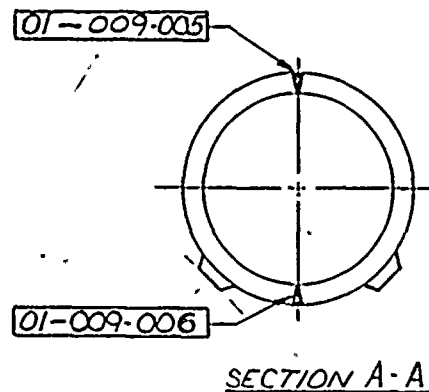
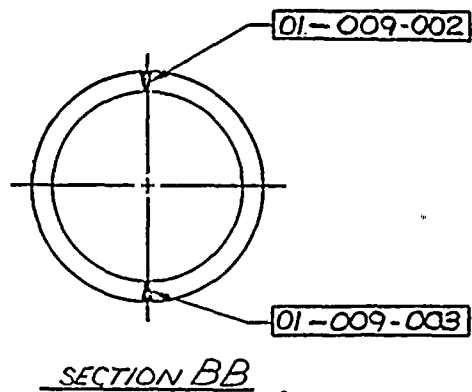

REFERENCE DRAWINGS  
(COMBUSTION ENG)

E-78473-741-001 REV 02  
E-78473-741-002 REV 01  
E-78473-722-001 REV 02  
E-78473-742-002 REV 02

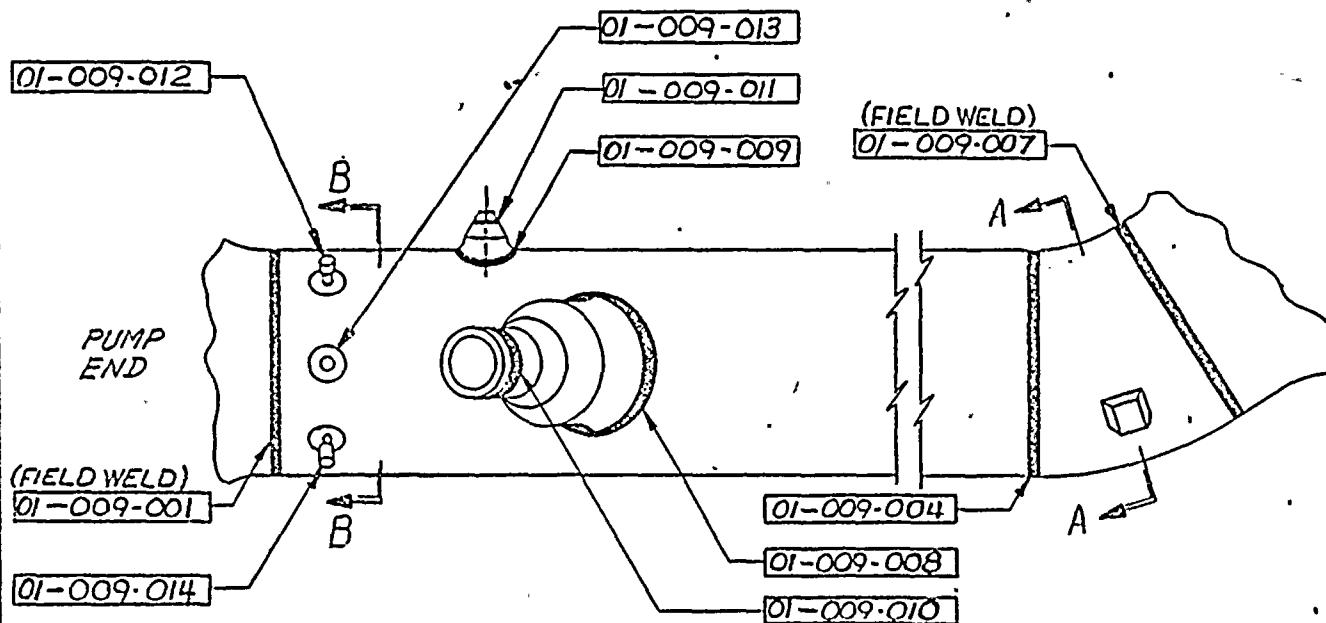

C-14273-501-012

APPROVED  
REFERENCE  
DESIGN

REV	DESCRIPTION	BY & DATE	CHK & DATE	ENG. APPR.	PROJ. APPR.	DRAWN BY	CHECKED BY	DATE	CONTRACT NO.
01	APPROVED REFERENCE DESIGN PER REV REQ 14273-100	T.M. 12/17/77	W.P. 12/17/77	W.P. 12/17/77		M. SLOSKO		11-2977 12-1477 12-1577 12-1677	14273
						SCALE: 3/4" = 1'-0" DO NOT SCALE DWG		COMBUSTION DIVISION	
						ARIZONA NUCLEAR POWER PROJECT PALO VERDE NUCLEAR GENERATING STATION #1		COLD LEG-ZONE 009 PUMP 1A TO REACTOR VESSEL	
						NEXT ASSY.		C-14273-501-012/01	
						SUPERVISOR		SHEET OF REV	
						COMPONENT CODE NO			



ZONE 10 CLASS 1

DOCUMENT NO.: TR-ESS-069

C-14273-501-005 Rev. 02

PROGRAM PLAN

LOOP 1B REACTOR COOLANT PIPING  
STEAM GENERATOR TO PUMP 1B

REFERENCE DRAWING NO.: \_\_\_\_\_

TITLE: \_\_\_\_\_

AREA DESIGNATION	AREA DESCRIPTION	MANUFACTURER'S OR INSTALLER'S WELD NUMBER	EXAMINATION CATEGORY IWB-2500	EXAMINATION METHOD IWB-2600	EXAMINATION PROCEDURE NUMBER	CALIBRATION BLOCK NO.
01-010-001	Pipe-to-Pump Suction Nozzle Weld	RC-030-W-004	B-J	UT	NIP-955	UT-26A
01-010-004	Elbow-to-Pipe Weld	RC-030-W-003	B-J	UT	NIP-955	UT-26A
01-010-013	Elbow-to-Pipe Weld	RC-030-W-002	B-J	UT	NIP-955	UT-26A
01-010-016	Pipe-to-Steam Generator Nozzle Extension Piece Weld	RC-030-W-001	B-J	UT	NIP-955	UT-26A
01-010-018	Drain Nozzle-to-Safe End Weld	201-711	B-F	UT PT	NIP-963 525115-ESS-093	UT-33 N/A

N/A NOT APPLICABLE  
(H) DURING HYDROTEST

Note: Any welds appearing on the reference drawing, but not in the zone tables, were done in the shop.

REVISION: 2

PAGE: V-10.1





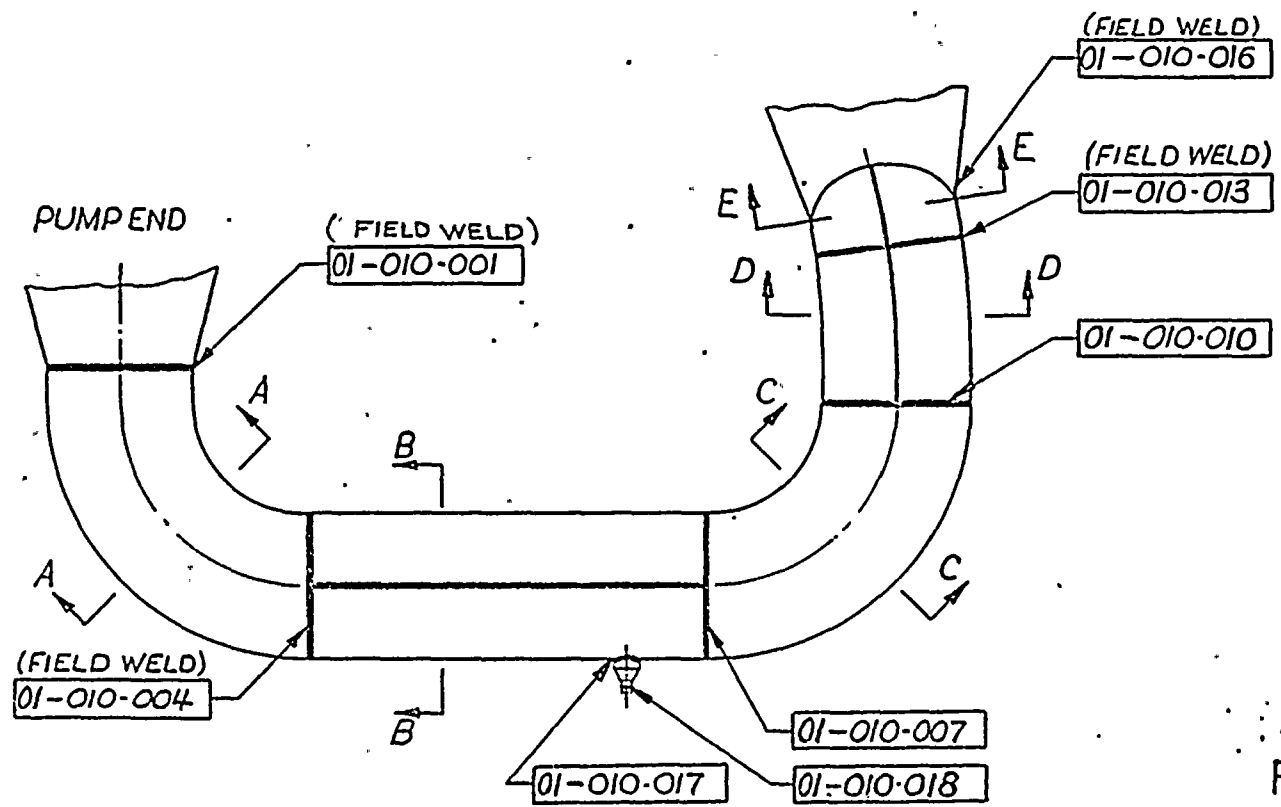
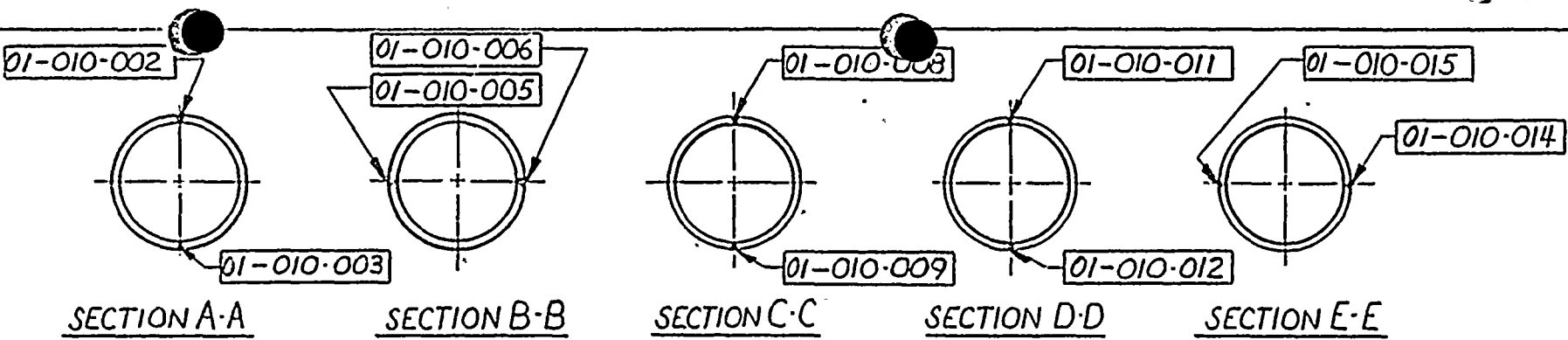

COLD LEG TO PUMP 1B

REFERENCE DWG'S  
(COMB. ENG)  
E-78473-711-001 REV O  
E-78473-711-002 REV O  
E-78473-722-001 REV 02  
E-78473-742-002 REV 02

C-14273-501-005  
02

APPROVED  
REFERENCE  
DESIGN.

REV	DESCRIPTION	BY & DATE	CHE & DATE	ENG APPD	PROJ APPD	POWER SYSTEMS	SCALE	DO NOT SCALE DWG
01	APPROVED REFERENCE DESIGN PER REV REQ 14273-100	J.M. 12/16/77	J.M. 12/16/77	EWP		POWER SYSTEMS	1:1	DO NOT SCALE DWG
02	DELETED FIELD WELD FROM 01-010-010 PER REV REQ No 14273-73	J.M. 03/28/78	J.M. 03/28/78	EWP		ARIZONA NUCLEAR POWER PROJECT PALO VERDE NUCLEAR GENERATING STATION #1		
						C-14273-501-005	02	

CONTRACT NO 14273  
DRAWN BY MASLOSKI/5/2  
CHECKER 01/11/1978  
APPROVALS  
NEXT ASSY.  
SUPERSEDES  
AMENDMENT NO 2



ZONE 11 CLASS 1

DOCUMENT NO.: TR-ESS-069

PROGRAM PLAN

LOOP 1B REACTOR COOLANT PIPING  
PUMP 1B TO REACTOR VESSEL

REFERENCE DRAWING NO.: C-14273-501-011 Rev. 01

TITLE:

AREA DESIGNATION	AREA DESCRIPTION	MANUFACTURER'S OR INSTALLER'S WELD NUMBER	EXAMINATION CATEGORY IWB-2500	EXAMINATION METHOD IWB-2600	EXAMINATION PROCEDURE NUMBER	CALIBRATION BLOCK NO.
01-011-001	Pump Extension Piece-to-Pipe Weld	RC-031-W-001	B-J	UT	NIP-955	UT-26A
01-011-005	Longitudinal Seam	N/A	B-J	UT	NIP-937	UT-22
01-011-006	Longitudinal Seam	N/A	B-J	UT	NIP-937	UT-22
01-011-007	Elbow-to-Reactor Vessel Nozzle Weld	RC-031-W-002	B-J	UT	NIP-955 NIP-937	UT-26A UT-22
01-011-010	Safety Injection Nozzle-to-Safe End Weld	601-741	B-F	UT PT	NIP-963 525115-ESS-093	UT-27A N/A
01-011-011	Spray Nozzle-to-Safe End Weld	602-741	B-F	UT PT	NIP-963 525115-ESS-093	UT-34 N/A
01-011-012	RTD Nozzle-to-Pipe Weld	603-741A	B-P	Vis. (H)	525115-ESS-091	N/A

N/A NOT APPLICABLE  
(H) DURING HYDROTEST

Note: Any welds appearing on the reference drawing, but not in the zone tables, were done in the shop.

REVISION: 2

PAGE: V-11.1



ZONE 11 CLASS 1

DOCUMENT NO.: TR-ESS-069

PROGRAM PLAN LOOP 1B REACTOR COOLANT PIPING  
PUMP 1B TO REACTOR VESSEL

REFERENCE DRAWING NO.: C-14273-501-011 Rev. 01

TITLE: \_\_\_\_\_

AREA DESIGNATION	AREA DESCRIPTION	MANUFACTURER'S OR INSTALLER'S WELD NUMBER	EXAMINATION CATEGORY IWB-2500	EXAMINATION METHOD IWB-2600	EXAMINATION PROCEDURE NUMBER	CALIBRATION BLOCK NO.
01-011-013	RTD Nozzle-to-Pipe Weld	603-741B	B-P	Vis. (H)	525115-ESS-091	N/A
01-011-014	RTD Nozzle-to-Pipe Weld	603-741C	B-P	Vis. (H)	525115-ESS-091	N/A

N/A NOT APPLICABLE  
(H) DURING HYDROTEST

Note: Any welds appearing on the reference drawing, but not in the zone tables, were done in the shop.

REVISION: 2

PAGE: V-11.2



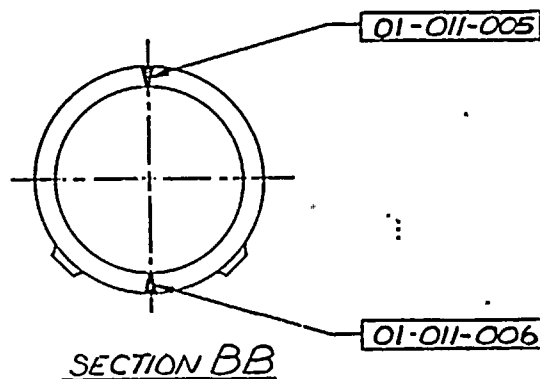

REFERENCE DRAWINGS  
(COMBUSTION ENG)  
E-78473-741-005 REV 02  
E-78473-741-006 REV 01  
E-78473-722-001 REV 02  
E-78473-742-002 REV 02

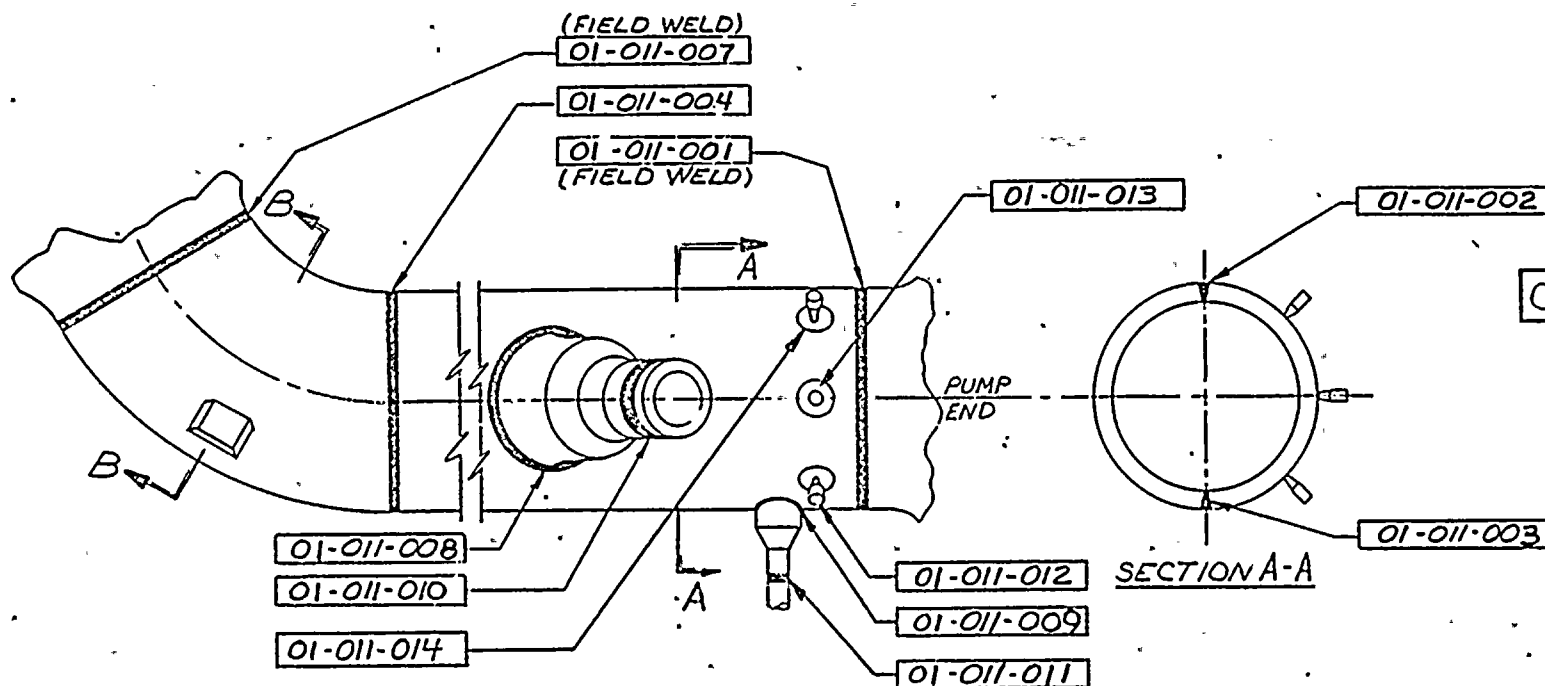

C-14273-501-011

APPROVED  
REFERENCE  
DESIGN

REV.	DESCRIPTION	BY & DATE	CHK. & DATE	ENG. APPD.	PROJ. APPD.	DRAWN BY N. ALDRICH 5/74	DATE	SCALE 3/4" = 1'-0" [DO NOT SCALE DWG]	COMBUSTION DIVISION
01	APPROVED REFERENCE DESIGN PER REV REQ 14273-100	T.M. 12/15/77	J.M. 12/15/77	DWP 12/15/77		CHECKER 01-011-001 APPROVALS 12-15-77 12-15-77 12-15-77	11-27-77 12-15-77 12-15-77 12-15-77	SCALE 3/4" = 1'-0" [DO NOT SCALE DWG]	COMBUSTION DIVISION
						ARIZONA NUCLEAR POWER PROJECT PALO VERDE NUCLEAR GENERATING STATION #1			COLD LEG-ZONE 011 PUMP 1B TO REACTOR VESSEL
						NEXT ASSY: SUPERSEDES: (COMPONENT CODE NO)			C-14273-501-011 01





ZONE 12 CLASS 1

DOCUMENT NO.: TR-ESS-069

PROGRAM PLAN LOOP 2A REACTOR COOLANT PIPING  
STEAM GENERATOR TO PUMP 2A

REFERENCE DRAWING NO.: C-14273-501-006 Rev. 02

TITLE: \_\_\_\_\_

AREA DESIGNATION	AREA DESCRIPTION	MANUFACTURER'S OR INSTALLER'S WELD NUMBER	EXAMINATION CATEGORY IWB-2500	EXAMINATION METHOD IWB-2600	EXAMINATION PROCEDURE NUMBER	CALIBRATION BLOCK NO.
01-012-001	Pipe-to-Pump Suction Nozzle Weld	RC-073-W-004	B-J	UT	NIP-955	UT-26A
01-012-004	Elbow-to-Pipe Weld	RC-073-W-003	B-J	UT	NIP-955	UT-26A
01-012-013	Pipe-to-Elbow Weld	RC-073-W-002	B-J	UT	NIP-955	UT-26A
01-012-016	Elbow-to-Steam Generator Nozzle Extension Piece Weld	RC-073-W-001	B-J	UT	NIP-955	UT-26A
01-012-018	Drain Nozzle-to-Safe End Weld	201-711	B-F	UT PT	NIP-963 525115-ESS-093	UT-33 N/A

N/A NOT APPLICABLE  
(H) DURING HYDROTEST

Note: Any welds appearing on the reference drawing,  
but not in the zone tables, were done in the  
shop.

REVISION: 2  
V-12.1

PAGE: \_\_\_\_\_



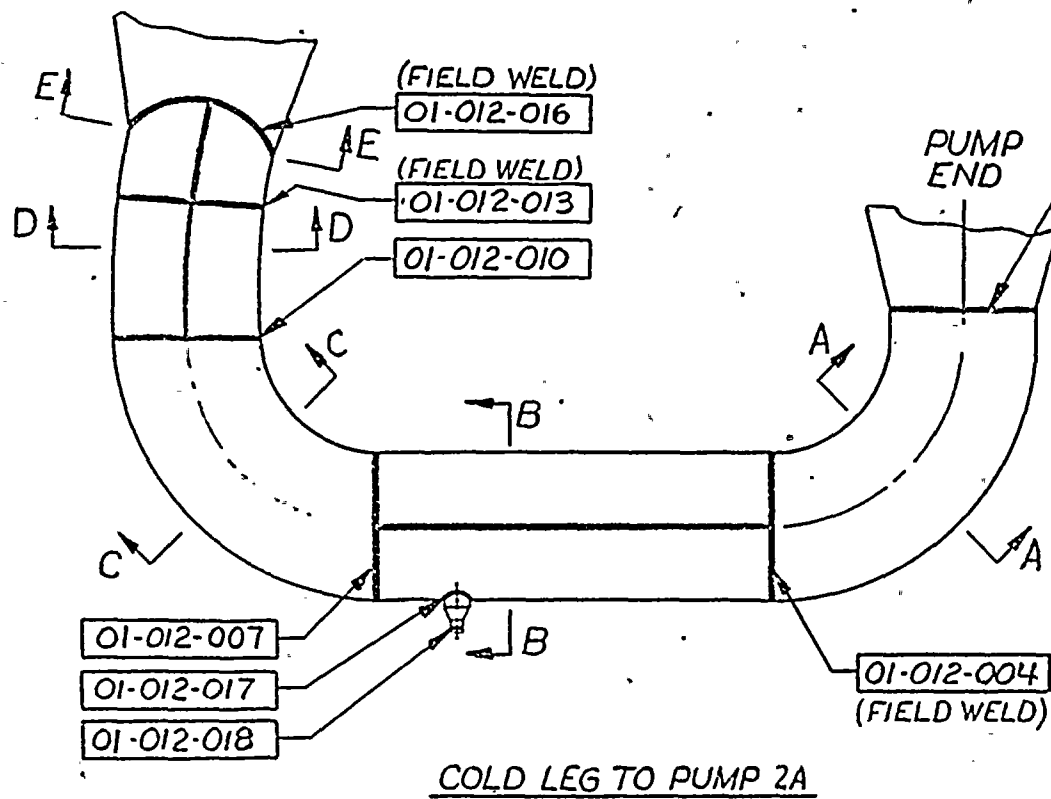
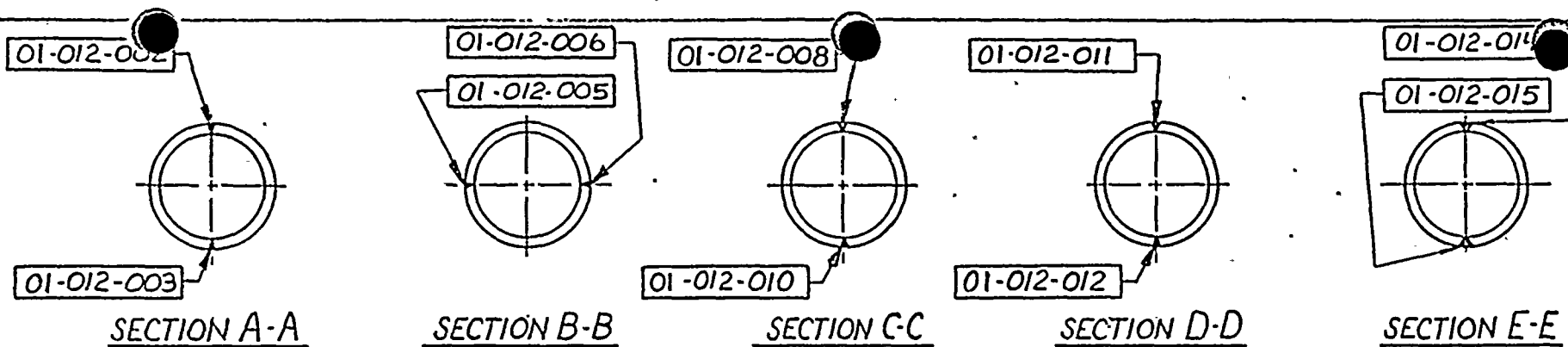

REFERENCE DRAWINGS  
(COMBUSTION ENG)  
E-78473-711-001-REV-0  
E-78473-711-002-REV-0  
E-78473-722-001-REV-2  
E-78473-742-002-REV-2

C-14273-501-006  
02

APPROVED  
REFERENCE  
DESIGN

REV.		DESCRIPTION	BY & DATE	CHK & DATE	ENG APPD	PROJ APPD		This drawing is the property of POWER SYSTEMS. It contains information that is confidential and proprietary to POWER SYSTEMS. It is not to be reproduced or used in any manner without the written permission of POWER SYSTEMS.	CONTRACT NO. 14273	
01		APPROVED REFERENCE DESIGN PER REV REQ 14273-100	W.M. 1/15/77	W.M. 1/15/77	W.M. 1/15/77	W.M. 1/15/77			DRAWN BY N. ADKIN	11-25-77
02		DELETED "FIELD WELD" FROM 01-012-010 PER REV REQ No 14273-73	W.M. 1/15/77	W.M. 1/15/77	W.M. 1/15/77	W.M. 1/15/77	CHECKED BY J. ADKIN	12-15-77		
							APPROVALS J. ADKIN W.M. 1/15/77		DATE 12-15-77	
							NUCLEAR POWER SYSTEMS ARIZONA NUCLEAR POWER PROJECT PALO VERDE NUCLEAR GENERATING STATION #1		SCALE: DO NOT SCALE DWG COLD LEG-ZONE 012 STEAM GENERATOR #2 TO PUMP A	
C-14273-501-006							02		NEXT ASSY: SUPERVISOR: DATE:	



ZONE 13 CLASS 1

DOCUMENT NO.: TR-ESS-069

PROGRAM PLAN LOOP 2A REACTOR COOLANT PIPING  
PUMP 2A TO REACTOR VESSEL

REFERENCE DRAWING NO.: C-14273-501-010 Rev. 01

TITLE:

AREA DESIGNATION	AREA DESCRIPTION	MANUFACTURER'S OR INSTALLER'S WELD NUMBER	EXAMINATION CATEGORY IWB-2500	EXAMINATION METHOD IWB-2600	EXAMINATION PROCEDURE NUMBER	CALIBRATION BLOCK NO.
01-013-001	Pump Extension Piece-to-Pipe Weld	RC-079-W-001	B-J	UT	NIP-955	UT-26A
01-013-005	Longitudinal Seam	N/A	B-J	UT	NIP-937	UT-22
01-013-006	Longitudinal Seam	N/A	B-J	UT	NIP-937	UT-22
01-013-007	Elbow-to-Reactor Vessel Nozzle Weld	RC-079-W-002	B-J	UT	NIP-955 NIP-937	UT-26A UT-22
01-013-010	Safety Injection Nozzle-to-Safe End Weld	401-741	B-F	UT PT	NIP-963 525115-ESS-093	UT-27A N/A
01-013-011	Charging Nozzle-to-Safe End Weld	402-741	B-F	UT PT	NIP-963 525115-ESS-093	UT-18 N/A
01-013-012	RTD Nozzle-to-Pipe Weld	403-741A	B-P	Vis. (H)	525115-ESS-091	N/A

N/A NOT APPLICABLE  
(H) DURING HYDROTEST

Note: Any welds appearing on the reference drawing, but not in the zone tables, were done in the shop.

REVISION: 2

PAGE: V-13.1



ZONE 13 CLASS 1

DOCUMENT NO.: TR-ESS-069

PROGRAM PLAN LOOP 2A REACTOR COOLANT PIPING  
PUMP 2A TO REACTOR VESSEL

REFERENCE DRAWING NO.: C-14273-501-010 Rev. 01

TITLE: \_\_\_\_\_

AREA DESIGNATION	AREA DESCRIPTION	MANUFACTURER'S OR INSTALLER'S WELD NUMBER	EXAMINATION CATEGORY IWB-2500	EXAMINATION METHOD IWB-2600	EXAMINATION PROCEDURE NUMBER	CALIBRATION BLOCK NO.
01-013-013	RTD Nozzle-to-Pipe Weld	403-741B	B-P	Vis. (H)	525115-ESS-091	N/A
01-013-014	RTD Nozzle-to-Pipe Weld	403-741C	B-P	Vis. (H)	525115-ESS-091	N/A

N/A NOT APPLICABLE  
(H) DURING HYDROTEST

Note: Any welds appearing on the reference drawing, but not in the zone tables, were done in the shop.

REVISION: 2

PAGE: V-13.2

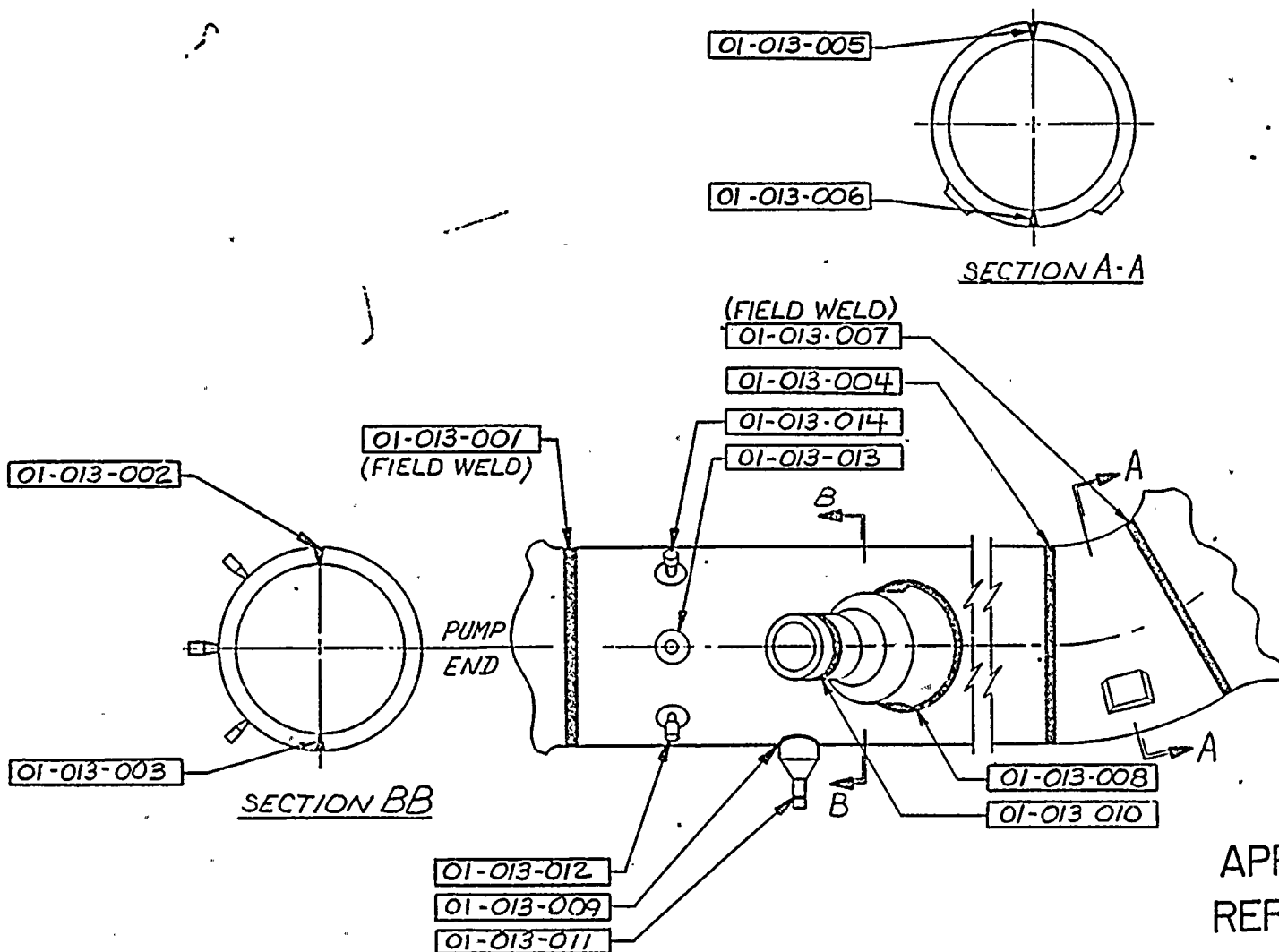

# REFERENCE DRAWINGS (COMBUSTION ENG)

E-78473-741-004 REV 01  
E-78473-741-003 REV 02  
E-78473-722-001 REV 02  
E-78473-742-002 REV 02

C-14273-501-010

APPROVED  
REFERENCE  
DESIGN

REV.	DESCRIPTION	BY & DATE	CHK & DATE	ENG APPD	PROJ APPD	DRAWN BY	DATE	SCALE	DO NOT SCALE DWG.	CONTRACT NO	14273
1	APPROVED REFERENCE DESIGN PER REV REQ 14273-100	J.M. 1/4/77	J.M. 1/4/77	J.M. 1/4/77	J.M. 1/4/77	J.M. 1/4/77	11/23/77	1/4" = 1'-0"	DO NOT SCALE DWG.	14273	14273
<p>ARIZONA NUCLEAR POWER PROJECT PALO VERDE NUCLEAR GENERATING STATION #1</p>										COLD LEG ZONE 013 PUMP 2A TO REACTOR VESSEL	
<p>NEXT ASSY: SUPERVISOR: COMPONENT CODE NO:</p>										C-14273-501-010	





ZONE 14 CLASS 1

DOCUMENT NO.: TR-ESS-069

PROGRAM PLAN

LOOP 2B REACTOR COOLANT PIPING  
STEAM GENERATOR TO PUMP 2B

REFERENCE DRAWING NO.: C-14273-501-004 Rev. 02

TITLE:

AREA DESIGNATION	AREA DESCRIPTION	MANUFACTURER'S OR INSTALLER'S WELD NUMBER	EXAMINATION CATEGORY IWB-2500	EXAMINATION METHOD IWB-2600	EXAMINATION PROCEDURE NUMBER	CALIBRATION BLOCK NO.
01-014-001	Pipe-to-Pump Suction Nozzle Weld	RC-084-W-004	B-J	UT	NIP-955	UT-26A
01-014-004	Elbow-to-Pipe Weld	RC-084-W-003	B-J	UT	NIP-955	UT-26A
01-014-013	Pipe-to-Elbow Weld	RC-084-W-002	B-J	UT	NIP-955	UT-26A UT-22A
01-014-016	Elbow-to-Steam Generator Nozzle Extension Piece Weld	RC-084-W-001	B-J	UT	NIP-955	UT-26A
01-014-018	Drain Nozzle-to-Safe End Weld	201-711	B-F	UT PT	NIP-955 525115-ESS-093	UT-33 N/A

N/A NOT APPLICABLE  
(H) DURING HYDROTEST

Note: Any welds appearing on the reference drawing, but not in the zone tables, were done in the shop.

REVISION: 2

PAGE: V-14.1



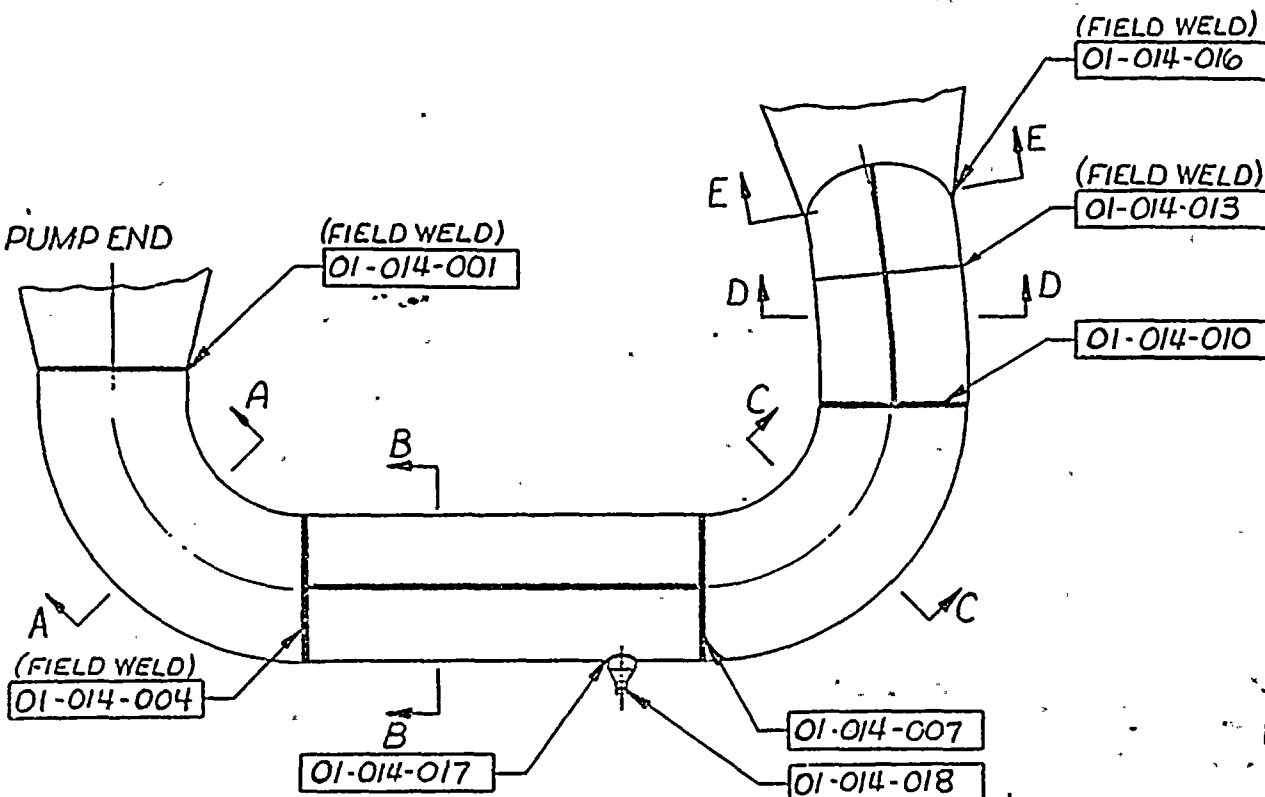
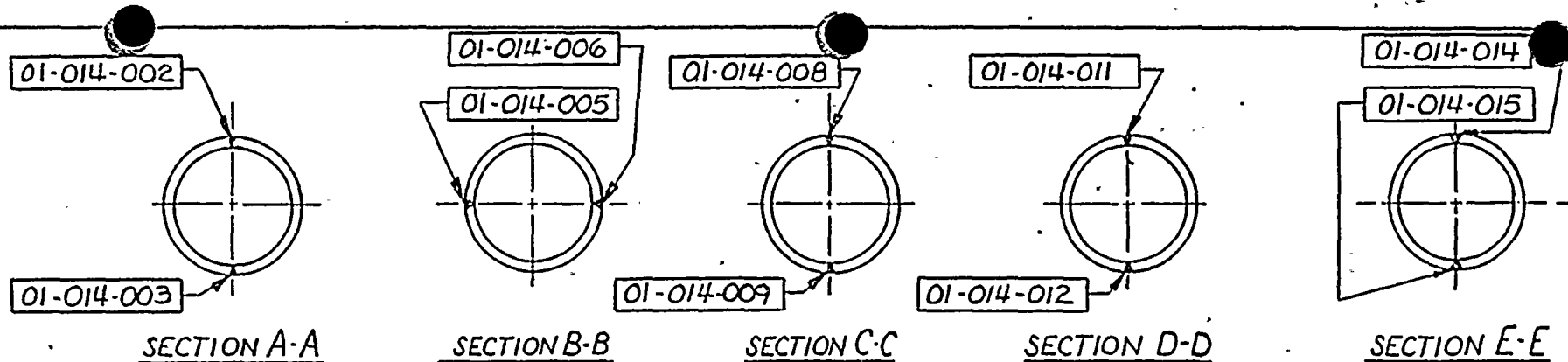

COLD LEG TO PUMP 2-B

**REFERENCE DRAWINGS  
(COMBUSTION ENG)**

E-78473-711-001-REV-0  
E-78473-711-002-REV-0  
E-78473-722-001-REV-2  
E-78473-742-002-REV-2

C-14273-501-004

02

**APPROVED  
REFERENCE  
DESIGN**

REV	DESCRIPTION	BY	DATE	CHK	DATE	ENG	APPRO	PROJ	APPRO
01	APPROVED REFERENCE DESIGN PER REV REQ 14237-100	J.M.	12/11	J.M.	12/11	Eng	12/11		
02	DELETED FIELD WELD FROM 01-014-010 PER REV REQ No 14273-73	J.M.	01/15	J.M.	01/15	Eng	01/15		

<b>POWER SYSTEMS</b> <small>This drawing is the property of C &amp; P Power Systems. Copyright Engineering Inc. and is not to be reproduced or used in any form without the written consent of the company.</small>		DRAWN BY N. RICH CHECKED J. L. L. L. APPROVALS: J. L. L. L. 12/15/77 J. L. L. L. 12/15/77
NUCLEAR POWER SYSTEMS ARIZONA NUCLEAR POWER PROJECT PALO VERDE NUCLEAR GENERATING STATION #1		SCALE: DO NOT SCALE DWG <b>COLD LEG-ZONE 014 STEAM GENERATOR #2 TO PUMP 2B</b>
C-14273-501-004 02 SHEET OF		NEXT ASSY: SUPPLIES: EQUIPMENT CODE NO

CONTRACT NO. 14273

H  
G  
F  
E  
D  
C  
B  
A



ZONE 15 CLASS 1

DOCUMENT NO.: TR-ESS-069

PROGRAM PLAN

LOOP 2B REACTOR COOLANT PIPING  
PUMP 2B TO REACTOR VESSEL

REFERENCE DRAWING NO.: C-14273-501-007 Rev. 01

TITLE:

AREA DESIGNATION	AREA DESCRIPTION	MANUFACTURER'S OR INSTALLER'S WELD NUMBER	EXAMINATION CATEGORY IWB-2500	EXAMINATION METHOD IWB-2600	EXAMINATION PROCEDURE NUMBER	CALIBRATION BLOCK NO.
01-015-001	Pump Extension Piece-to-Pipe Weld	RC-093-W-001	B-J	UT	NIP-955	UT-26A
01-015-005	Longitudinal Seam	N/A	B-J	UT	NIP-937	UT-22
01-015-006	Longitudinal Seam	N/A	B-J	UT	NIP-937	UT-22
01-015-007	Elbow-to-Reactor Vessel Nozzle Weld	RC-093-W-002	B-J	UT	NIP-955 NIP-937	UT-26A UT-22
01-015-009	Safety Injection Nozzle-to-Safe End Weld	801-741	B-F	UT PT	NIP-963 525115-ESS-093	UT-27A N/A
01-015-010	RTD Nozzle-to-Pipe Weld	802-741A	B-P	Vis. (H)	525115-ESS-091	N/A
01-015-011	RTD Nozzle-to-Pipe Weld	802-741B	B-P	Vis. (H)	525115-ESS-091	N/A

N/A NOT APPLICABLE  
(H) DURING HYDROTEST

Note: Any welds appearing on the reference drawing, but not in the zone tables, were done in the shop.

REVISION: 2  
V-15.1

PAGE: \_\_\_\_\_



ZONE 15 CLASS 1

DOCUMENT NO.: TR-ESS-069

REFERENCE DRAWING NO.: C-14273-501-007 Rev. 01

PROGRAM PLAN

LOOP 2B REACTOR COOLANT PIPING  
PUMP 2B TO REACTOR VESSEL

TITLE:

AREA DESIGNATION	AREA DESCRIPTION	MANUFACTURER'S OR INSTALLER'S WELD NUMBER	EXAMINATION CATEGORY IWB-2500	EXAMINATION METHOD IWB-2600	EXAMINATION PROCEDURE NUMBER	CALIBRATION BLOCK NO.
01-015-012	RTD Nozzle-to-Pipe Weld	802-741C	B-P	Vis. (H)	525115-ESS-091	N/A

N/A NOT APPLICABLE  
(H) DURING HYDROTEST

Note: Any welds appearing on the reference drawing,  
but not in the zone tables, were done in the  
shop.

REVISION: 2

PAGE: V-15.2





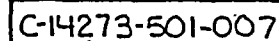
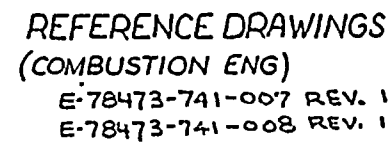

APPROVED  
REFERENCE  
DESIGN

[illegible]



ZONE 16 CLASS 1

DOCUMENT NO.: TR-ESS-069

PROGRAM PLAN

REACTOR COOLANT PUMP 1A AND  
MOTOR FLYWHEELS

REFERENCE DRAWING NO.: E-14273-501-022 Rev. 04

TITLE:

AREA DESIGNATION	AREA DESCRIPTION	MANUFACTURER'S OR INSTALLER'S WELD NUMBER	EXAMINATION CATEGORY IWB-2500	EXAMINATION METHOD IWB-2600	EXAMINATION PROCEDURE NUMBER	CALIBRATION BLOCK NO.
01-016-001	Outlet Nozzle to Extension Piece Weld	158-0015-1	B-J	Vol.	NIP-966	UT-38
01-016-002	Inlet Nozzle to Extension Piece Weld	158-0016-2	B-J	Vol.	NIP-966	UT-38
01-016-005	Instrument Nozzle - Pump Outlet	N/A	B-P	Vis. (H)	525115-ESS-091	N/A
01-016-006-01	Instrument Nozzle - Pump Inlet	N/A	B-P	Vis. (H)	525115-ESS-091	N/A
01-016-007-16	Pump Ligaments - Motor Face	N/A	B-G-1	Vis.	525115-ESS-091	N/A
01-016-008-01 through 01-016-008-16	Studs - Motor	N/A	B-G-1	Vol. Vis. Surf.	NIP-952 525115-ESS-091 525115-ESS-093	UT-6, 6A N/A N/A
01-016-009-01 through 01-016-009-16	Nuts - Motor	N/A	B-G-1	Vis.	525115-ESS-091	N/A

N/A NOT APPLICABLE  
(H) DURING HYDROTEST

Note: Any welds appearing on the reference drawing,  
but not in the zone tables, were done in the  
shop.

REVISION: 2

PAGE: V-16.1



ZONE 16 CLASS 1

DOCUMENT NO.: TR-ESS-069

PROGRAM PLAN

REACTOR COOLANT PUMP 1A AND  
MOTOR FLYWHEELS

REFERENCE DRAWING NO.: E-14273-501-022 Rev. 04

TITLE:

AREA DESIGNATION	AREA DESCRIPTION	MANUFACTURER'S OR INSTALLER'S WELD NUMBER	EXAMINATION CATEGORY IWB-2500	EXAMINATION METHOD IWB-2600	EXAMINATION PROCEDURE NUMBER	CALIBRATION BLOCK NO.
01-016-010	Motor Flywheel - Bore and Keyway	N/A	Reg. Guide 1.14	Vol.	NIP-953	N/A
01-016-011	Motor Flywheel - Entire Flywheel	N/A	Reg. Guide 1.14	Vol. Surf.	NIP-953 9678-ISI-038	N/A CE-ET- 9678-ISI- 038-2
01-016-012	Pump Support #1, Vertical Column Assembly	N/A	B-K-2	Vis.	525115-ESS-091	N/A
01-016-013	Pump Support #2, Vertical Column Assembly	N/A	B-K-2	Vis.	525115-ESS-091	N/A
01-016-014	Pump Support #3, Vertical Column Assembly	N/A	B-K-2	Vis.	525115-ESS-091	N/A
01-016-015	Pump Support #4, Vertical Column Assembly	N/A	B-K-2	Vis.	525115-ESS-091	N/A
01-016-016-01 through 01-016-016-16	Pump Ligament - Threads	N/A	B-G-1	Vis.	525115-ESS-091	N/A

N/A NOT APPLICABLE  
(H) DURING HYDROTEST

Note: Any welds appearing on the reference drawing, but not in the zone tables, were done in the shop.

REVISION: 2  
V-16.2

PAGE: \_\_\_\_\_

ZONE 16 CLASS 1

DOCUMENT NO.: TR-ESS-069

PROGRAM PLAN REACTOR COOLANT PUMP 1A AND  
MOTOR FLYWHEELS

REFERENCE DRAWING NO.: E-14273-501-022 Rev. 04

TITLE: \_\_\_\_\_

AREA DESIGNATION	AREA DESCRIPTION	MANUFACTURER'S OR INSTALLER'S WELD NUMBER	EXAMINATION CATEGORY IWB-2500	EXAMINATION METHOD IWB-2600	EXAMINATION PROCEDURE NUMBER	CALIBRATION BLOCK NO.
01-016-017	Pump Support #5, Snubber	N/A	B-K-2	Vis.	525115-ESS-091	N/A
01-016-018	Pump Support #6, Snubber	N/A	B-K-2	Vis.	525115-ESS-091	N/A
01-016-019	Pump Support #7, Horizontal Column	N/A	B-K-2	Vis.	525115-ESS-091	N/A
01-016-020	Pump Support #8, Horizontal Column	N/A	B-K-2	Vis.	525115-ESS-091	N/A
01-016-021	Pump Support #9, Horizontal Column	N/A	B-K-2	Vis.	525115-ESS-091	N/A
01-016-022	Pump Support #10, Horizontal Column	N/A	B-K-2	Vis.	525115-ESS-091	N/A
01-016-023	Pump Casing Internal Boundary Surfaces	N/A	B-L-2	Vis.	525115-ESS-091	N/A

N/A NOT APPLICABLE  
(H) DURING HYDROTEST

Note: Any welds appearing on the reference drawing, but not in the zone tables, were done in the shop.

REVISION: 2

PAGE: V-16.3





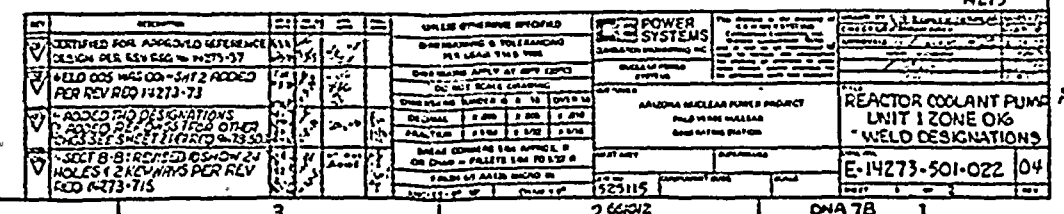



SUPPORT	DESIGNATION
7	01-016-019
8	01-015-020

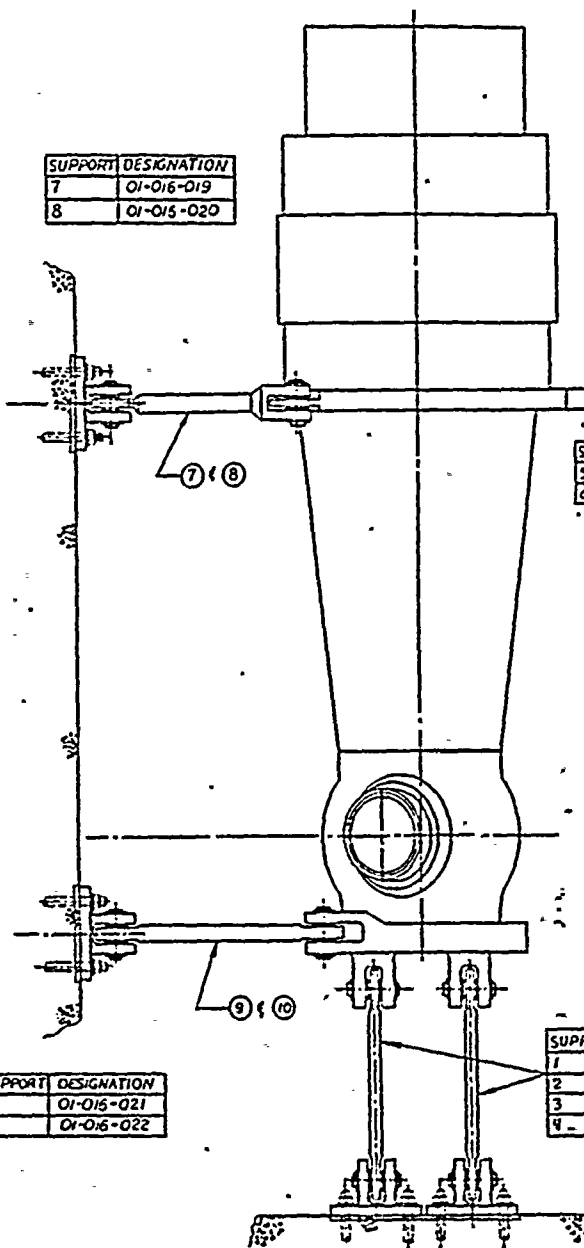

SUPPORT	DESIGNATION
5	01-016-017
6	01-016-018

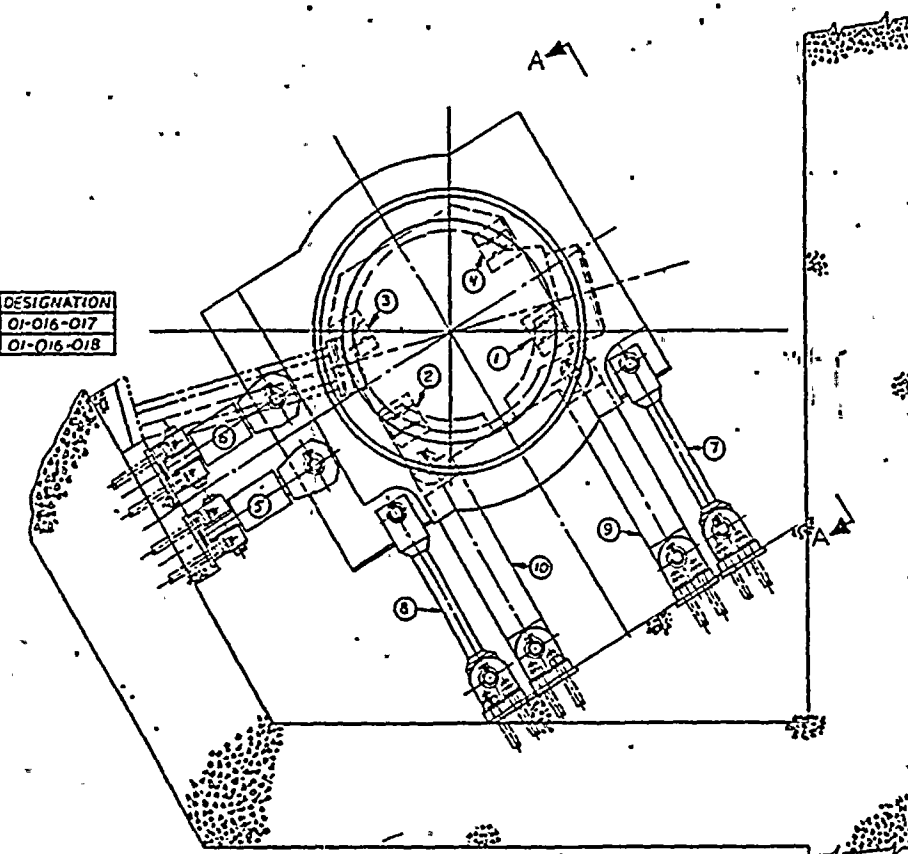

PLAN VIEW  
① REACTOR COOLANT PUMP ARRGMT INSTALL  
SCALE: 1/2"=1'-0"

SUPPORT	DESIGNATION
1	01-016-012
2	01-016-013
3	01-016-014
4	01-016-015

SUPPORT	DESIGNATION
9	01-016-021
10	01-016-022

VIEW A-A

REFERENCE DRAWING  
COMBUSTION ENGINEERING  
E-14273-321-030 REV 01

APPROVED  
REFERENCE  
DESIGN

E-14273-501-022  
JMT E 02 E 102

THIS SHEET ADDED PER REV REQ. N. 14273-73 ADDED REF DWS FOR CHG REVS SEE SHEET 1 PER REQ 9678-503 SEE SHT 1 FOR REVS PER REV REQ 14273-75	POWER SYSTEMS REACTOR COOLANT PUMP UNIT L ZONE D16 WELD DESIGNATIONS E-14273-501-022 04
---	--



ZONE 17 CLASS 1

DOCUMENT NO.: TR-ESS-069

PROGRAM PLAN

REACTOR COOLANT PUMP 1B AND  
MOTOR FLYWHEELS

REFERENCE DRAWING NO.: E-14273-501-023 Rev. 04

TITLE:

AREA DESIGNATION	AREA DESCRIPTION	MANUFACTURER'S OR INSTALLER'S WELD NUMBER	EXAMINATION CATEGORY IWB-2500	EXAMINATION METHOD IWB-2600	EXAMINATION PROCEDURE NUMBER	CALIBRATION BLOCK NO.
01-017-001	Outlet Nozzle to Extension Piece Weld	158-0015-1	B-J	Vol.	NIP-966	UT-38
01-017-002	Inlet Nozzle to Extension Piece Weld	158-0016-2	B-J	Vol.	NIP-966	UT-38
01-017-005	Instrument Nozzle - Pump Outlet	N/A	B-P	Vis. (H)	525115-ESS-091	N/A
01-017-006	Instrument Nozzle - Pump Inlet	N/A	B-P	Vis. (H)	525115-ESS-091	N/A
01-017-008-01 through 01-017-008-16	Studs - Motor	N/A	B-G-1	Vol. Vis. Surf.	NIP-952 525115-ESS-091 525115-ESS-093	UT-6,6A N/A N/A
01-017-009-01 through 01-017-009-16	Nuts - Motor	N/A	B-G-1	Vis.	525115-ESS-091	N/A
01-017-010	Motor Flywheel - Bore and Keyway	N/A	Reg. Guide 1.14	Vol.	NIP-953	N/A

N/A NOT APPLICABLE  
(H) DURING HYDROTEST

Note: Any welds appearing on the reference drawing,  
but not in the zone tables, were done in the  
shop.

REVISION: 2

PAGE: V-17.1

ZONE 17 CLASS 1

DOCUMENT NO.: TR-ESS-069

PROGRAM PLAN REACTOR COOLANT PUMP 1B AND  
MOTOR FLYWHEELS

REFERENCE DRAWING NO.: E-14273-501-023 Rev. 04

TITLE: \_\_\_\_\_

AREA DESIGNATION	AREA DESCRIPTION	MANUFACTURER'S OR INSTALLER'S WELD NUMBER	EXAMINATION CATEGORY IWB-2500	EXAMINATION METHOD IWB-2600	EXAMINATION PROCEDURE NUMBER	CALIBRATION BLOCK NO.
01-017-011	Motor Flywheel - Entire Flywheel	N/A	Reg. Guide 1.14	Vol. Surf.	NIP-953 9678-ISI-038	N/A CE-ET- 9678-ISI- 038-2
01-017-012	Pump Support #1, Vertical Column Assembly	N/A	B-K-2	Vis.	525115-ESS-091	N/A
01-017-013	Pump Support #2, Vertical Column Assembly	N/A	B-K-2	Vis.	525115-ESS-091	N/A
01-017-014	Pump Support #3, Vertical Column Assembly	N/A	B-K-2	Vis.	525115-ESS-091	N/A
01-017-015	Pump Support #4, Vertical Column Assembly	N/A	B-K-2	Vis.	525115-ESS-091	N/A
01-017-016-01 through 01-017-016-16	RC Pump Ligament Threads	N/A	B-G-1	Vis.	525115-ESS-091	N/A
01-017-017	Pump Support #5, Snubber	N/A	B-K-2	Vis.	525115-ESS-091	N/A

N/A NOT APPLICABLE  
(H) DURING HYDROTEST

Note: Any welds appearing on the reference drawing, but not in the zone tables, were done in the shop.

REVISION: 2  
V-17.2

PAGE: \_\_\_\_\_

ZONE 17 CLASS 1

DOCUMENT NO.: TR-ESS-069

PROGRAM PLAN REACTOR COOLANT PUMP 1B AND  
MOTOR FLYWHEELS

REFERENCE DRAWING NO.: E-14273-501-023 Rev. 04

TITLE: \_\_\_\_\_

AREA DESIGNATION	AREA DESCRIPTION	MANUFACTURER'S OR INSTALLER'S WELD NUMBER	EXAMINATION CATEGORY IWB-2500	EXAMINATION METHOD IWB-2600	EXAMINATION PROCEDURE NUMBER	CALIBRATION BLOCK NO.
01-017-018	Pump Support #6, Snubber	N/A	B-K-2	Vis.	525115-ESS-091	N/A
01-017-019	Pump Support #7, Horizontal Column	N/A	B-K-2	Vis.	525115-ESS-091	N/A
01-017-020	Pump Support #8, Horizontal Column	N/A	B-K-2	Vis.	525115-ESS-091	N/A
01-017-021	Pump Support #9, Horizontal Column	N/A	B-K-2	Vis.	525115-ESS-091	N/A
01-017-022	Pump Support #10, Horizontal Column	N/A	B-K-2	Vis.	525115-ESS-091	N/A
01-017-023	Pump Casing Internal Boundary Surfaces	N/A	B-L-2	Vis.	525115-ESS-091	N/A

N/A NOT APPLICABLE  
(H) DURING HYDROTEST

Note: Any welds appearing on the reference drawing, but not in the zone tables, were done in the shop.

REVISION: 2

PAGE: V-17.3

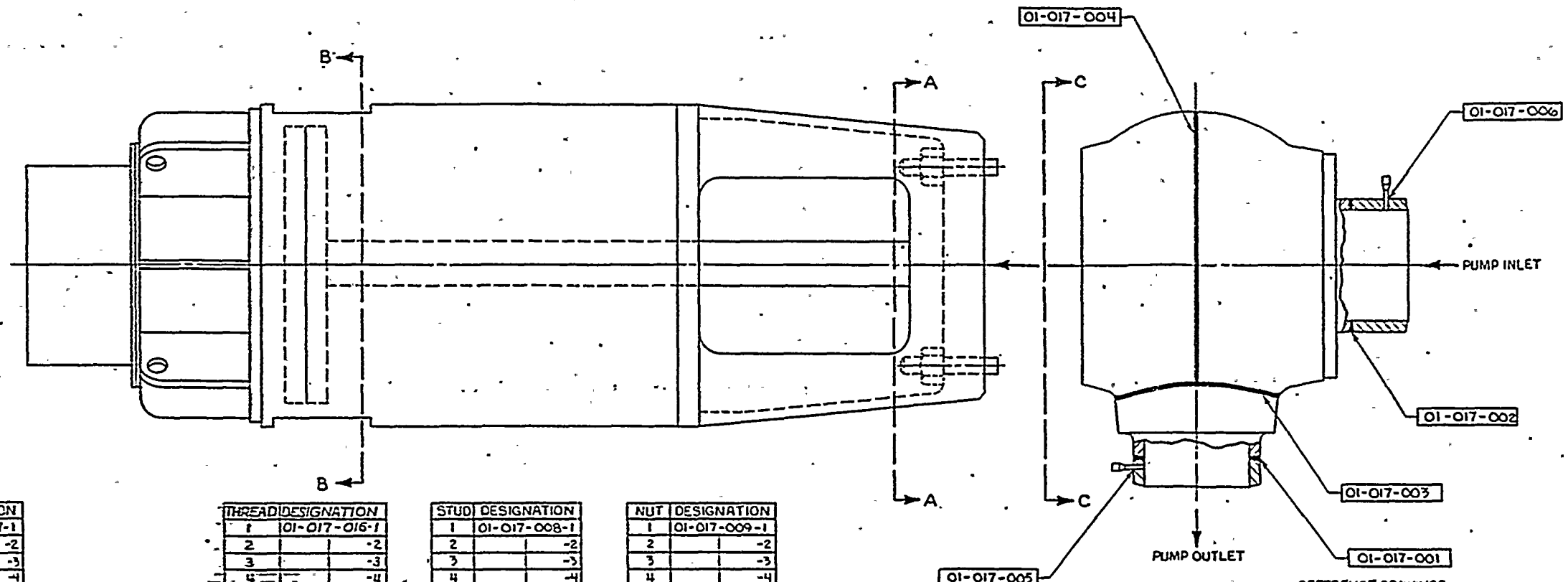

LIGAMENT	DESIGNATION
1	01-017-007-1
2	-2
3	-3
4	-4
5	-5
6	-6
7	-7
8	-8
9	-9
10	-10
11	-11
12	-12
13	-13
14	-14
15	-15
16	-16

THREAD	DESIGNATION
1	01-017-016-1
2	-2
3	-3
4	-4
5	-5
6	-6
7	-7
8	-8
9	-9
10	-10
11	-11
12	-12
13	-13
14	-14
15	-15
16	-16

STUD	DESIGNATION
1	01-017-008-1
2	-2
3	-3
4	-4
5	-5
6	-6
7	-7
8	-8
9	-9
10	-10
11	-11
12	-12
13	-13
14	-14
15	-15
16	-16

NUT	DESIGNATION
1	01-017-009-1
2	-2
3	-3
4	-4
5	-5
6	-6
7	-7
8	-8
9	-9
10	-10
11	-11
12	-12
13	-13
14	-14
15	-15
16	-16

REFERENCE DRAWINGS  
 CE-KS5  
 E-8109-101-2002 REV 04  
 CE-AVERY  
 D-158-0003 REV 03  
 D-158-0004 REV 03  
 D-158-0005 REV 01  
 D-158-0008 REV 03  
 D-158-0015 REV 00  
 ALLIS-CHALMERS  
 05-223-694-01  
 05-417-586-401

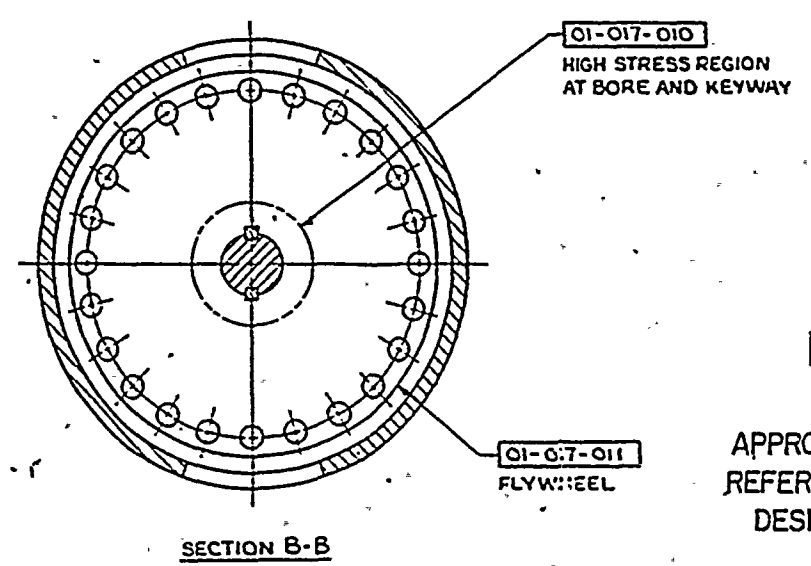
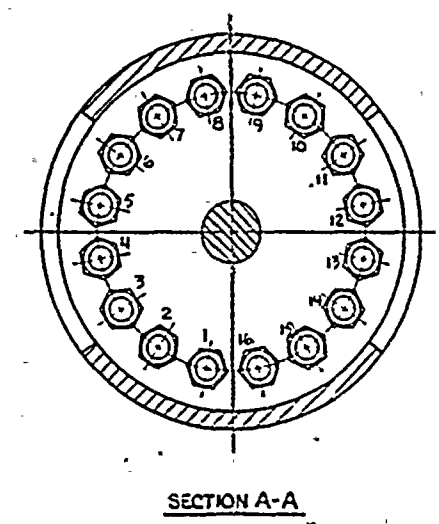
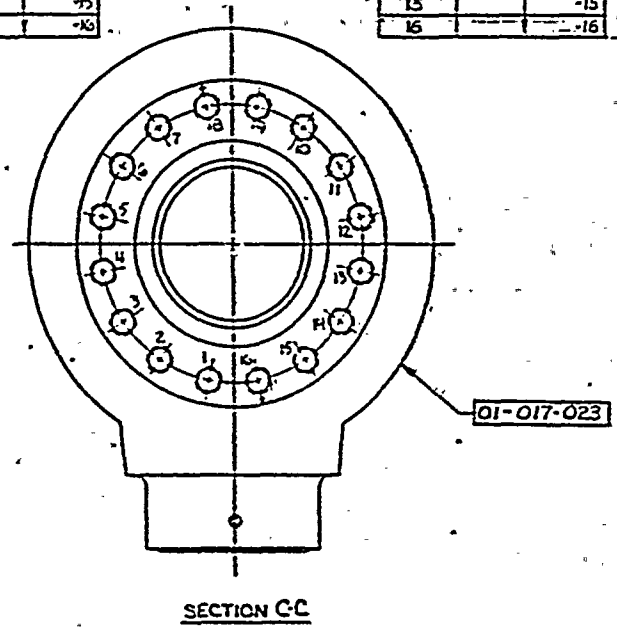

E-14273-501-023  
 SHEET 1 OF 1  
 APPROVED  
 REFERENCE  
 DESIGN

DESIGNED BY: [Signature] CHECKED BY: [Signature] DATE: 11/11/73		DRAWN BY: [Signature] DATE: 11/11/73	
PROJECT: REACTOR COOLANT PUMP UNIT 1 ZONE 017 WELD DESIGNATIONS		SHEET: E-14273-501-023 OF: 04	
APPROVED BY: [Signature] DATE: 11/11/73		SCALE: 1/2" = 1'-0" MATERIAL: 304 SS	





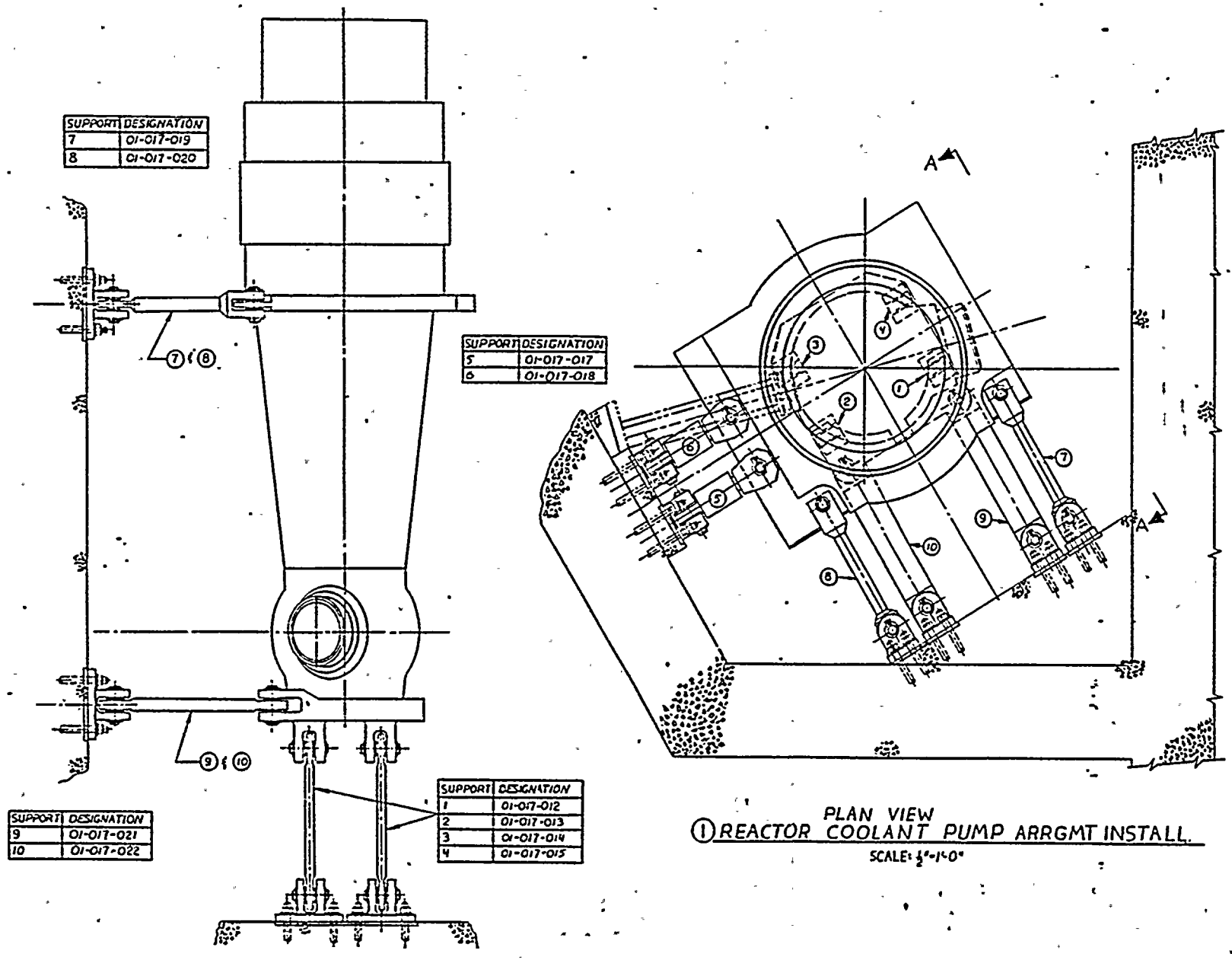

PLAN VIEW  
 ① REACTOR COOLANT PUMP ARRGMT INSTALL.  
 SCALE: 1/2"=1'-0"

VIEW A-A

APPROVED  
 REFERENCE  
 DESIGN

REFERENCE DRAWINGS  
 COMBUSTION ENGINEERING  
 E-14273-321-030 REV 01

E-14273-501-023  
 04

REV	DESCRIPTION	DATE	BY	CHKD	APP'D	POWER SYSTEMS	REACTOR COOLANT PUMP, UNIT 1, ZONE 017 WELD DESIGNATIONS
1	THIS SHEET ADDED PER REV REQ. N. 14273-73						
2	ADDED REF. DES. - 14273-73 CHGS SEE SHIT 1 FOR REQ 9675-503						
3	1-SHEET 1 FOR REVS FOR REV REQ 14273-715						
4							
5							
6							
7							
8							
9							
10							



ZONE 18 CLASS 1

DOCUMENT NO.: TR-ESS-069

PROGRAM PLAN REACTOR COOLANT PUMP 2A AND  
MOTOR FLYWHEELS

REFERENCE DRAWING NO.: E-14273-501-024 Rev. 04

TITLE: \_\_\_\_\_

AREA DESIGNATION	AREA DESCRIPTION	MANUFACTURER'S OR INSTALLER'S WELD NUMBER	EXAMINATION CATEGORY IWB-2500	EXAMINATION METHOD IWB-2600	EXAMINATION PROCEDURE NUMBER	CALIBRATION BLOCK NO.
01-018-001	Outlet Nozzle to Extension Piece Weld	158-0015-1	B-J	Vol.	NIP-966	UT-38
01-018-002	Inlet Nozzle to Extension Piece Weld	158-0016-2	B-J	Vol.	NIP-966	UT-38
01-018-005	Instrument Nozzle - Pump Outlet	N/A	B-P	Vis. (H)	525115-ESS-091	N/A
01-018-006	Instrument Nozzle - Pump Inlet	N/A	B-P	Vis. (H)	525115-ESS-091	N/A
01-018-008-01 through 01-018-008-16	Studs - Motor	N/A	B-G-1	Vol. Vis. Surf.	NIP-952 525115-ESS-091 525115-ESS-093	UT-6,6A N/A N/A
01-018-009-01 through 01-018-009-16	Nuts - Motor	N/A	B-G-1	Vis.	525115-ESS-091	N/A
01-018-010	Motor Flywheel - Bore and Keyway	N/A	Reg. Guide 1.14	Vol.	NIP-953	N/A

N/A NOT APPLICABLE  
(H) DURING HYDROTEST

Note: Any welds appearing on the reference drawing, but not in the zone tables, were done in the shop.

REVISION: 2

PAGE: V-18.1

ZONE 18 CLASS 1

DOCUMENT NO.: TR-ESS-069

PROGRAM PLAN REACTOR COOLANT PUMP 2A AND  
MOTOR FLYWHEELS

REFERENCE DRAWING NO.: E-14273-501-024 Rev. 04

TITLE: \_\_\_\_\_

AREA DESIGNATION	AREA DESCRIPTION	MANUFACTURER'S OR INSTALLER'S WELD NUMBER	EXAMINATION CATEGORY IWB-2500	EXAMINATION METHOD IWB-2600	EXAMINATION PROCEDURE NUMBER	CALIBRATION BLOCK NO.
01-018-011	Motor Flywheel - Entire Flywheel	N/A	Reg. Guide 1.14	Vol. Surf.	NIP-953 9678-ISI-038	N/A CE-ET-9678-ISI-038-2
01-018-012	Pump Support #1, Vertical Column Assembly	N/A	B-K-2	Vis.	525115-ESS-091	N/A
01-018-013	Pump Support #2, Vertical Column Assembly	N/A	B-K-2	Vis.	525115-ESS-091	N/A
01-018-014	Pump Support #3, Vertical Column Assembly	N/A	B-K-2	Vis.	525115-ESS-091	N/A
01-018-015	Pump Support #4, Vertical Column Assembly	N/A	B-K-2	Vis.	525115-ESS-091	N/A
01-018-017	Pump Support #5, Snubber	N/A	B-K-2	Vis.	525115-ESS-091	N/A
01-018-018	Pump Support #6, Snubber	N/A	B-K-2	Vis.	525115-ESS-091	N/A
01-018-019	Pump Support #7, Horizontal Column	N/A	B-K-2	Vis.	525115-ESS-091	N/A

N/A NOT APPLICABLE  
(H) DURING HYDROTEST

Note: Any welds appearing on the reference drawing, but not in the zone tables, were done in the shop.

REVISION: 2

PAGE: V-18.2

ZONE 18 CLASS 1

DOCUMENT NO.: TR-ESS-069

PROGRAM PLAN REACTOR COOLANT PUMP 2A AND  
MOTOR FLYWHEELS

REFERENCE DRAWING NO.: E-14273-501-024 Rev. 04

TITLE: \_\_\_\_\_

AREA DESIGNATION	AREA DESCRIPTION	MANUFACTURER'S OR INSTALLER'S WELD NUMBER	EXAMINATION CATEGORY IWB-2500	EXAMINATION METHOD IWB-2600	EXAMINATION PROCEDURE NUMBER	CALIBRATION BLOCK NO.
01-018-020	Pump Support #8, Horizontal Column	N/A	B-K-2	Vis.	525115-ESS-091	N/A
01-018-021	Pump Support #9, Horizontal Column	N/A	B-K-2	Vis.	525115-ESS-091	N/A
01-018-022	Pump Support #10, Horizontal Column	N/A	B-K-2	Vis.	525115-ESS-091	N/A
01-018-023	Pump Casing Internal Boundary Surfaces	N/A	B-L-2	Vis.	525115-ESS-091	N/A

N/A NOT APPLICABLE  
(H) DURING HYDROTEST

Note: Any welds appearing on the reference drawing, but not in the zone tables, were done in the shop.

REVISION: 2

PAGE: V-18.3

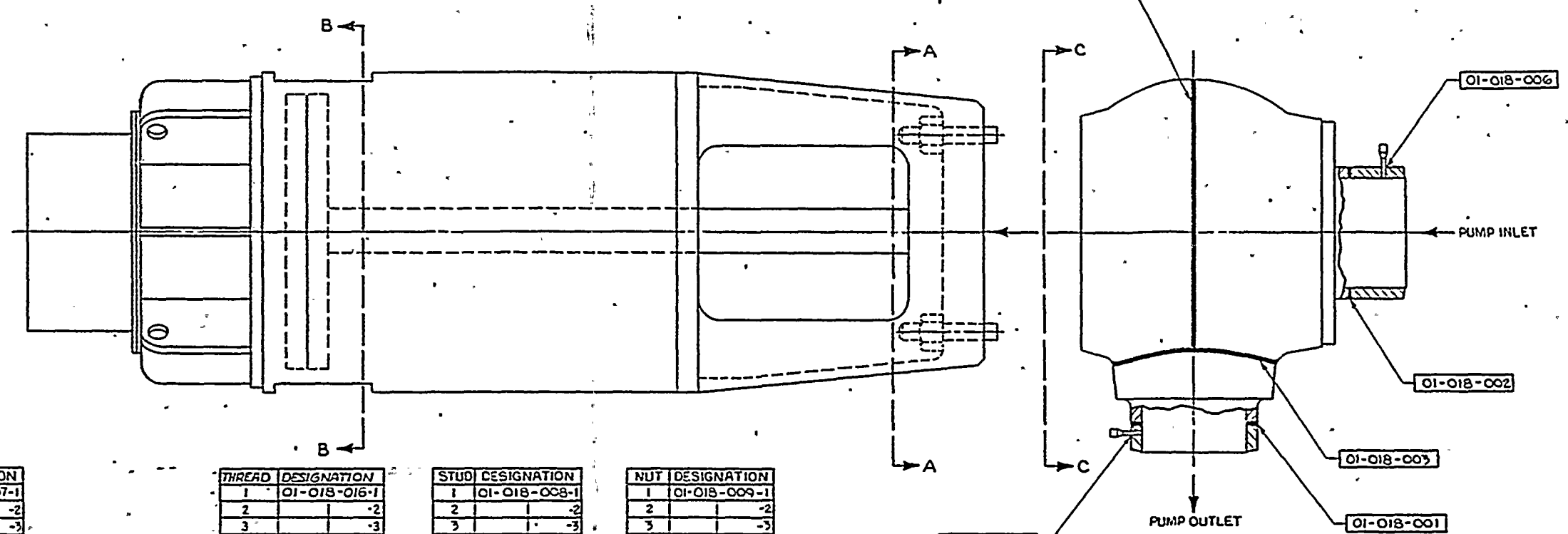

LIGAMENT	DESIGNATION
1	01-018-007-1
2	-2
3	-3
4	-4
5	-5
6	-6
7	-7
8	-8
9	-9
10	-10
11	-11
12	-12
13	-13
14	-14
15	-15
16	-16

THREAD	DESIGNATION
1	01-018-016-1
2	-2
3	-3
4	-4
5	-5
6	-6
7	-7
8	-8
9	-9
10	-10
11	-11
12	-12
13	-13
14	-14
15	-15
16	-16

STUD	DESIGNATION
1	01-018-008-1
2	-2
3	-3
4	-4
5	-5
6	-6
7	-7
8	-8
9	-9
10	-10
11	-11
12	-12
13	-13
14	-14
15	-15
16	-16

NUT	DESIGNATION
1	01-018-009-1
2	-2
3	-3
4	-4
5	-5
6	-6
7	-7
8	-8
9	-9
10	-10
11	-11
12	-12
13	-13
14	-14
15	-15
16	-16

REFERENCE DRAWINGS  
 CE-KSB  
 E-8109-101-2002 REV 04  
 CE-AVEDU  
 D-158-0003 REV 03  
 D-158-0004 REV 03  
 D-158-0005 REV 01  
 D-158-0008 REV 03  
 D-158-0015 REV 00  
 ALLIS-CHALMERS  
 05-223-684-014  
 05-417-556-401

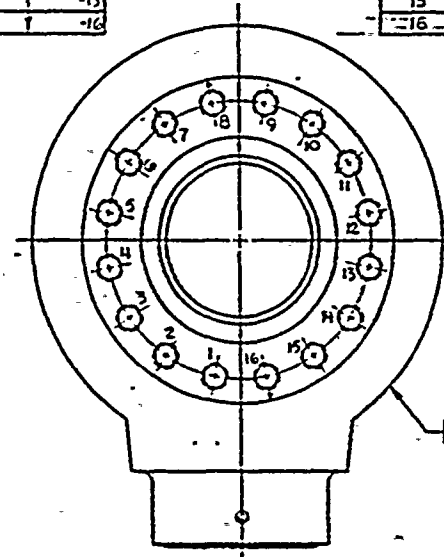

SECTION C-C

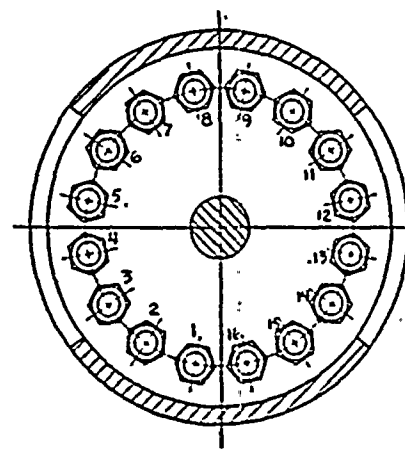

SECTION A-A

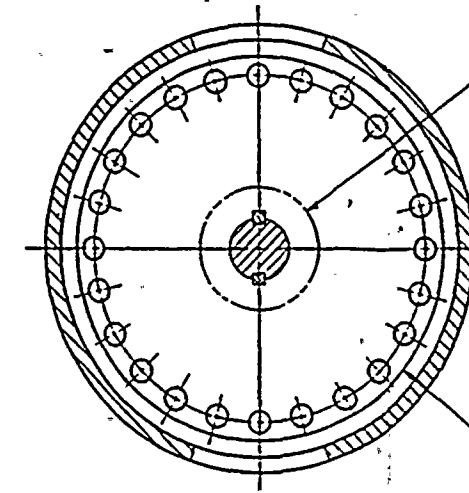

SECTION B-B

01-018-010  
 HIGH STRESS REGION  
 AT BORE AND KEYWAY

01-018-011  
 FLYWHEEL

APPROVED  
 REFERENCE  
 DESIGN

E-14273-501-024  
 SHEET 1 OF 2

REVISION	DATE	BY	CHKD	APP'D	REVISION	DATE	BY	CHKD	APP'D
1	10/1/73	WJ			1	10/1/73	WJ		
2	10/1/73	WJ			2	10/1/73	WJ		
3	10/1/73	WJ			3	10/1/73	WJ		
4	10/1/73	WJ			4	10/1/73	WJ		
5	10/1/73	WJ			5	10/1/73	WJ		
6	10/1/73	WJ			6	10/1/73	WJ		
7	10/1/73	WJ			7	10/1/73	WJ		
8	10/1/73	WJ			8	10/1/73	WJ		
9	10/1/73	WJ			9	10/1/73	WJ		
10	10/1/73	WJ			10	10/1/73	WJ		
11	10/1/73	WJ			11	10/1/73	WJ		
12	10/1/73	WJ			12	10/1/73	WJ		
13	10/1/73	WJ			13	10/1/73	WJ		
14	10/1/73	WJ			14	10/1/73	WJ		
15	10/1/73	WJ			15	10/1/73	WJ		
16	10/1/73	WJ			16	10/1/73	WJ		





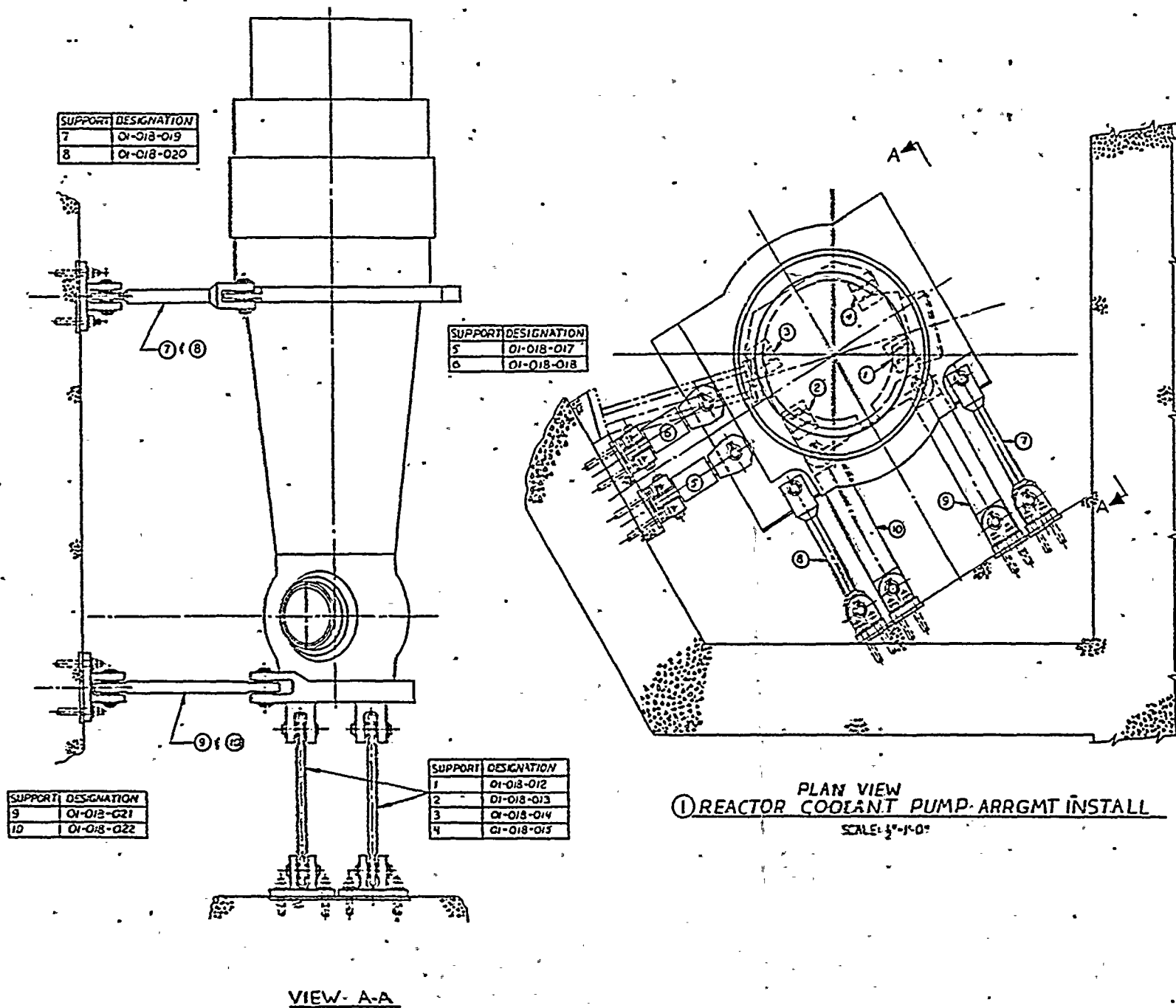

APPROVED  
REFERENCE  
DESIGN

E-14273-501-024  
SHEET 2 OF 2

REV	DESCRIPTION	DATE	BY	CHKD	APP'D	POWER SYSTEMS	REACTOR COOLANT PUMP, UNIT 1, ZONE D18 WELD DESIGNATIONS
1	THIS SHEET ADDED PER REV REQ. NO. 14273-73						
2	1-ADDED REV DWS FOR OTHER WAS SIZESHT PER REQ 7818-503						
3	1-SLE SHT 1 FOR KEYS PER REV REQ 14273-715						
4							
5							
6							
7							
8							
9							
10							
11							
12							
13							
14							
15							
16							
17							
18							
19							
20							
21							
22							
23							
24							
25							
26							
27							
28							
29							
30							
31							
32							
33							
34							
35							
36							
37							
38							
39							
40							
41							
42							
43							
44							
45							
46							
47							
48							
49							
50							
51							
52							
53							
54							
55							
56							
57							
58							
59							
60							
61							
62							
63							
64							
65							
66							
67							
68							
69							
70							
71							
72							
73							
74							
75							
76							
77							
78							
79							
80							
81							
82							
83							
84							
85							
86							
87							
88							
89							
90							
91							
92							
93							
94							
95							
96							
97							
98							
99							
100							



ZONE 19 CLASS 1

DOCUMENT NO.: TR-ESS-069

PROGRAM PLAN

REACTOR COOLANT PUMP 2B AND  
MOTOR FLYWHEELS

REFERENCE DRAWING NO.: E-14273-501-025 Rev. 04

TITLE:

AREA DESIGNATION	AREA DESCRIPTION	MANUFACTURER'S OR INSTALLER'S WELD NUMBER	EXAMINATION CATEGORY IWB-2500	EXAMINATION METHOD IWB-2600	EXAMINATION PROCEDURE NUMBER	CALIBRATION BLOCK NO.
01-019-001	Outlet Nozzle to Extension Piece Weld	158-0015-1	B-J	Vol.	NIP-966	UT-38
01-019-002	Inlet Nozzle to Extension Piece Weld	158-0016-2	B-J	Vol.	NIP-966	UT-38
01-019-005	Instrument Nozzle - Pump Outlet	N/A	B-P	Vis. (H)	525115-ESS-091	N/A
01-019-006	Instrument Nozzle - Pump Inlet	N/A	B-P	Vis. (H)	525115-ESS-091	N/A
01-019-008-01 through 01-019-008-16	Studs - Motor	N/A	B-G-1	Vol. Vis. Surf.	NIP-952 525115-ESS-091 525115-ESS-093	UT-6,6A N/A N/A
01-019-009-01 through 01-019-009-16	Nuts - Motor	N/A	B-G-1	Vis.	525115-ESS-091	N/A
01-019-010	Motor Flywheel - Bore and Keyway	N/A	Reg. Guide 1.14	Vol.	NIP-953	N/A

N/A NOT APPLICABLE  
(H) DURING HYDROTEST

Note: Any welds appearing on the reference drawing, but not in the zone tables, were done in the shop.

REVISION: 2

PAGE: V-19.1

ZONE 19 CLASS 1

DOCUMENT NO.: TR-ESS-069

PROGRAM PLAN

REACTOR COOLANT PUMP 2B AND  
MOTOR FLYWHEELS

REFERENCE DRAWING NO.: E-14273-501-025 Rev. 04

TITLE:

AREA DESIGNATION	AREA DESCRIPTION	MANUFACTURER'S OR INSTALLER'S WELD NUMBER	EXAMINATION CATEGORY IWB-2500	EXAMINATION METHOD IWB-2600	EXAMINATION PROCEDURE NUMBER	CALIBRATION BLOCK NO.
01-019-011	Motor Flywheel - Entire Flywheel	N/A	Reg. Guide 1.14	Vol. Surf.	NIP-953 9678-ISI-038	N/A CE-ET- 9678-ISI- 038-2
01-019-012	Pump Support #1, Vertical Column Assembly	N/A	B-K-2	Vis.	525115-ESS-091	N/A
01-019-013	Pump Support #2, Vertical Column Assembly	N/A	B-K-2	Vis.	525115-ESS-091	N/A
01-019-014	Pump Support #3, Vertical Column Assembly	N/A	B-K-2	Vis.	525115-ESS-091	N/A
01-019-015	Pump Support #4, Vertical Column Assembly	N/A	B-K-2	Vis.	525115-ESS-091	N/A
01-019-017	Pump Support #5, Snubber	N/A	B-K-2	Vis.	525115-ESS-091	N/A
01-019-018	Pump Support #6, Snubber	N/A	B-K-2	Vis.	525115-ESS-091	N/A
01-019-019	Pump Support #7, Horizontal Column	N/A	B-K-2	Vis.	525115-ESS-091	N/A

N/A NOT APPLICABLE  
(H) DURING HYDROTEST

Note: Any welds appearing on the reference drawing,  
but not in the zone tables, were done in the  
shop.

REVISION: 2

PAGE: V-19.2

ZONE 19 CLASS 1

DOCUMENT NO.: TR-ESS-069

PROGRAM PLAN

REACTOR COOLANT PUMP 2B AND  
MOTOR FLYWHEELS

REFERENCE DRAWING NO.: E-14273-501-025 Rev. 04

TITLE:

AREA DESIGNATION	AREA DESCRIPTION	MANUFACTURER'S OR INSTALLER'S WELD NUMBER	EXAMINATION CATEGORY IWB-2500	EXAMINATION METHOD IWB-2600	EXAMINATION PROCEDURE NUMBER	CALIBRATION BLOCK NO.
01-019-020	Pump Support #8, Horizontal Column	N/A	B-K-2	Vis.	525115-ESS-091	N/A
01-019-021	Pump Support #9, Horizontal Column	N/A	B-K-2	Vis.	525115-ESS-091	N/A
01-019-022	Pump Support #10, Horizontal Column	N/A	B-K-2	Vis.	525115-ESS-091	N/A
01-019-023	Pump Casing Internal Boundary Surfaces	N/A	B-L-2	Vis.	525115-ESS-091	N/A

N/A NOT APPLICABLE  
(H) DURING HYDROTEST

Note: Any welds appearing on the reference drawing, but not in the zone tables, were done in the shop.

REVISION: 2

PAGE: V-19.3

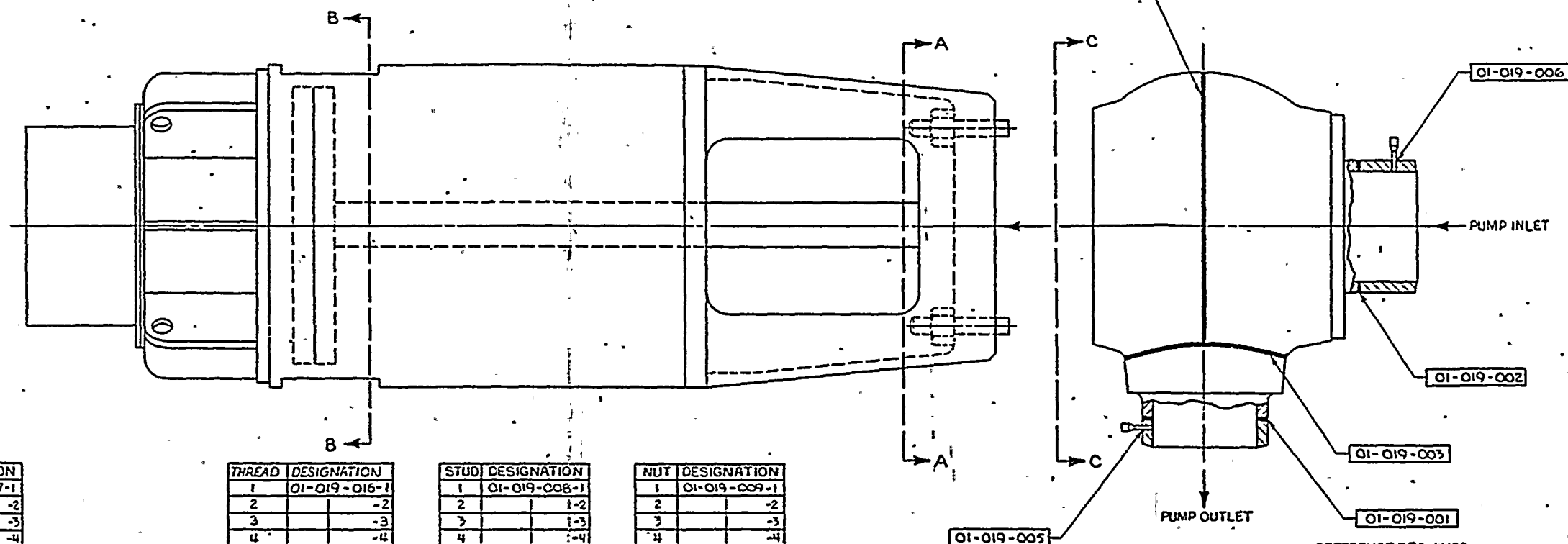

LIGAMENT	DESIGNATION
1	01-019-007-1
2	-2
3	-3
4	-4
5	-5
6	-6
7	-7
8	-8
9	-9
10	-10
11	-11
12	-12
13	-13
14	-14
15	-15
16	-16

THREAD	DESIGNATION
1	01-019-016-1
2	-2
3	-3
4	-4
5	-5
6	-6
7	-7
8	-8
9	-9
10	-10
11	-11
12	-12
13	-13
14	-14
15	-15
16	-16

STUD	DESIGNATION
1	01-019-008-1
2	-2
3	-3
4	-4
5	-5
6	-6
7	-7
8	-8
9	-9
10	-10
11	-11
12	-12
13	-13
14	-14
15	-15
16	-16

NUT	DESIGNATION
1	01-019-009-1
2	-2
3	-3
4	-4
5	-5
6	-6
7	-7
8	-8
9	-9
10	-10
11	-11
12	-12
13	-13
14	-14
15	-15
16	-16

REFERENCE DRAWINGS  
CE-KSB  
E-8109-101-2002 REV 04

CE-AVERV  
D-158-0003 REV 03  
D-158-0004 REV 03  
D-158-0005 REV 01  
D-158-0008 REV 03  
D-158-0015 REV 00

ALLIS-CHALMERS  
05-223-684-011  
05-417-586-401

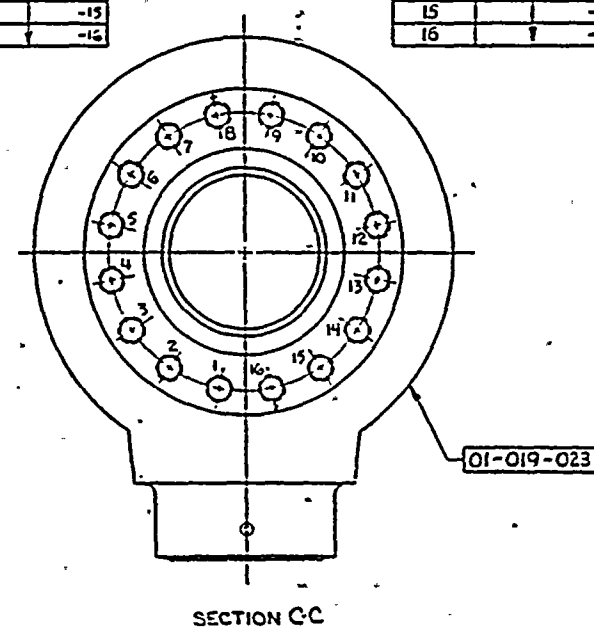

SECTION C-C

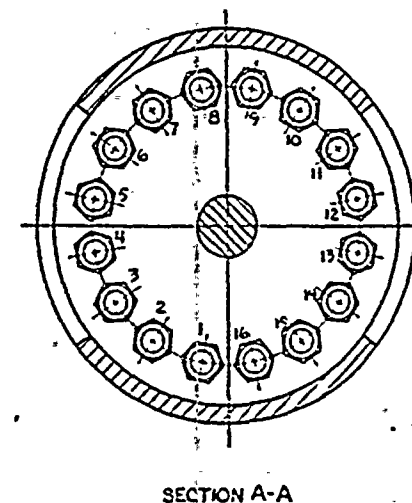

SECTION A-A

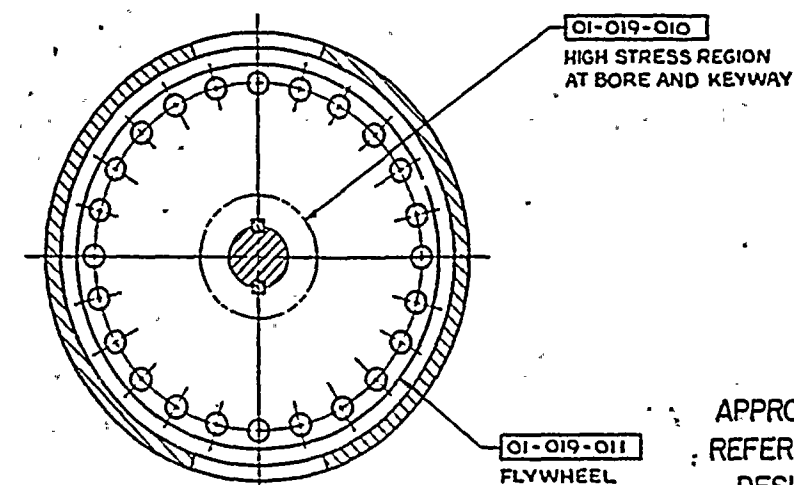

SECTION B-B

APPROVED  
REFERENCE  
DESIGN

E-14273-501-025

01-019-011  
FLYWHEEL

CERTIFIED FOR APPROVED REFERENCE DESIGN PER REV. NO. 14273-57 SHEET 2 OF 2 PER REV. NO. 14273-73		UNLESS OTHERWISE SPECIFIED DIMENSIONS ARE IN INCHES DIMENSIONS APPLY AT 250°F (121°C) DIMENSIONS APPLY AT 250°F (121°C)		POWER SYSTEMS REACTOR COOLANT PUMP UNIT 1 ZONE 019 WELD DESIGNATIONS	
1-ADDED THREAD DESIGNATIONS 2-ADDED REF. D-158-0003 REV 03 3-ADDED REF. D-158-0004 REV 03 4-ADDED REF. D-158-0005 REV 01 5-ADDED REF. D-158-0008 REV 03 6-ADDED REF. D-158-0015 REV 00		1-SECTION B-B: REVISED TO SHOW 26 HOLES & 2 KEYWAYS PER REV. NO. 14273-715		REACTOR COOLANT PUMP UNIT 1 ZONE 019 WELD DESIGNATIONS E-14273-501-025 04	



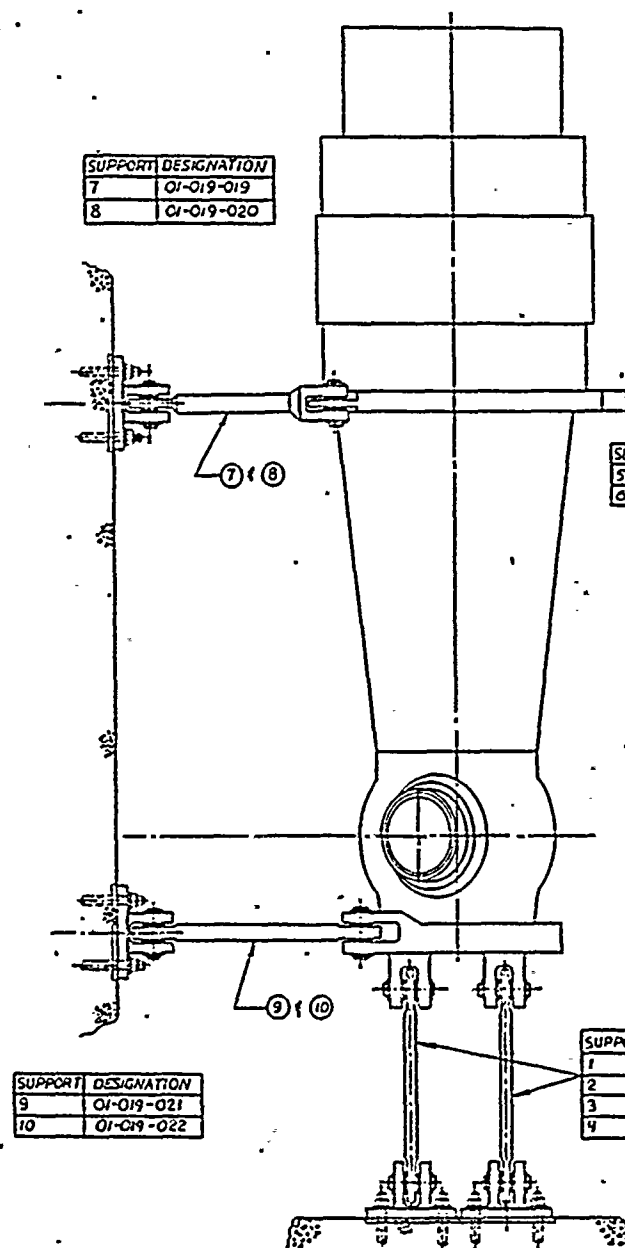

SUPPORT	DESIGNATION
7	01-019-019
8	01-019-020

SUPPORT	DESIGNATION
5	01-019-017
6	01-019-018

SUPPORT	DESIGNATION
9	01-019-021
10	01-019-022

SUPPORT	DESIGNATION
1	01-019-012
2	01-019-013
3	01-019-014
4	01-019-015

VIEW A-A

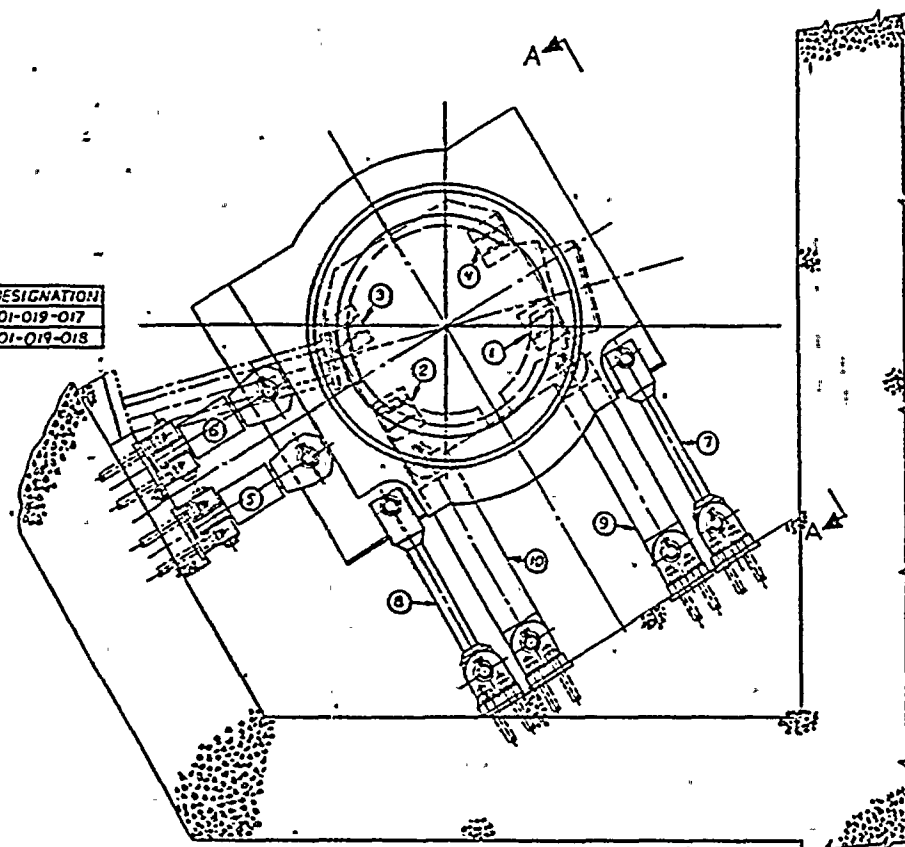

PLAN VIEW  
① REACTOR COOLANT PUMP ARRGMT INSTALL  
SCALE: 3/4"=1'-0"

APPROVED  
REFERENCE  
DESIGN

REFERENCE DRAWING  
COMBUSTION ENGINEERING  
E-14273-321-030 REV 01

E-14273-501-025  
SHEET 2 OF 2

NO.	DESCRIPTION	DATE	BY	CHKD	APP'D	POWER SYSTEMS	REACTOR COOLANT PUMP UNIT 1 ZONE OR WELD DESIGNATIONS
1	THIS SHEET ADDED PER REV REQ. No. 14273-73						
2	PROCEEDING TO ATTACHED SHEET SEE SHEET 1 PER REQ E-14273-501						
3	SEE SHEET 1 FOR REFS PER REV REQ 14273-73						
4							
5							
6							
7							
8							
9							
10							
11							
12							
13							
14							
15							
16							
17							
18							
19							
20							
21							
22							
23							
24							
25							
26							
27							
28							
29							
30							
31							
32							
33							
34							
35							
36							
37							
38							
39							
40							
41							
42							
43							
44							
45							
46							
47							
48							
49							
50							
51							
52							
53							
54							
55							
56							
57							
58							
59							
60							
61							
62							
63							
64							
65							
66							
67							
68							
69							
70							
71							
72							
73							
74							
75							
76							
77							
78							
79							
80							
81							
82							
83							
84							
85							
86							
87							
88							
89							
90							
91							
92							
93							
94							
95							
96							
97							
98							
99							
100							





ZONE 20 CLASS 1

DOCUMENT NO.: TR-ESS-069

PROGRAM PLAN

REFERENCE DRAWING NO.: D-9678-501-088 Rev. 03

TITLE: PRESSURIZER SURGE LINE

AREA DESIGNATION	AREA DESCRIPTION	MANUFACTURER'S OR INSTALLER'S WELD NUMBER	EXAMINATION CATEGORY IWB-2500	EXAMINATION METHOD IWB-2600	EXAMINATION PROCEDURE NUMBER	CALIBRATION BLOCK NO.
01-020-001	Pressurizer Nozzle-to-12" Sch 160 Pipe	RC-028-W006	B-J	UT	NIP-954	UT-54
01-020-002	12" Sch 160 Pipe-to-Elbow	RC-028-S005-A	B-J	UT	NIP-954	UT-54
01-020-003	12" Sch 160 Elbow-to-Pipe	RC-028-W005	B-J	UT	NIP-954	UT-54
01-020-004	12" Sch 160 Pipe-to-Pipe	RC-028-W004	B-J	UT	NIP-954	UT-54
01-020-005	12" Sch 160 Pipe-to-Elbow	RC-028-S002-C	B-J	UT	NIP-954	UT-54
01-020-006	12" Sch 160 Elbow-to-Pipe	RC-028-S002-B	B-J	UT	NIP-954	UT-54
01-020-007	12" Sch 160 Pipe-to-Elbow	RC-028-S002-A	B-J	UT	NIP-954	UT-54
01-020-008	12" Sch 160 Elbow-to-Pipe	RC-028-W002	B-J	UT	NIP-954	UT-54
01-020-009	12" Sch 160 Pipe-to-Elbow	RC-028-S001-A	B-J	UT	NIP-954	UT-54

N/A NOT APPLICABLE  
(H) DURING HYDROTEST

REVISION: 2

PAGE: V-20.1

ZONE 20 CLASS 1  
PROGRAM PLAN

DOCUMENT NO.: TR-ESS-069

REFERENCE DRAWING NO.: D-9678-501-088 Rev. 03

TITLE: PRESSURIZER SURGE LINE

AREA DESIGNATION	AREA DESCRIPTION	MANUFACTURER'S OR INSTALLER'S WELD NUMBER	EXAMINATION CATEGORY IWB-2500	EXAMINATION METHOD IWB-2600	EXAMINATION PROCEDURE NUMBER	CALIBRATION BLOCK NO.
01-020-010	12" Sch 160 Elbow-to-Pipe	RC-028-S001-B	B-J	UT	NIP-954	UT-54
01-020-011	12" Sch 160 Pipe-to-Nozzle	RC-028-W001	B-J	UT	NIP-954	UT-54

N/A NOT APPLICABLE  
(H) DURING HYDROTEST

REVISION: 2

PAGE: V-20.2

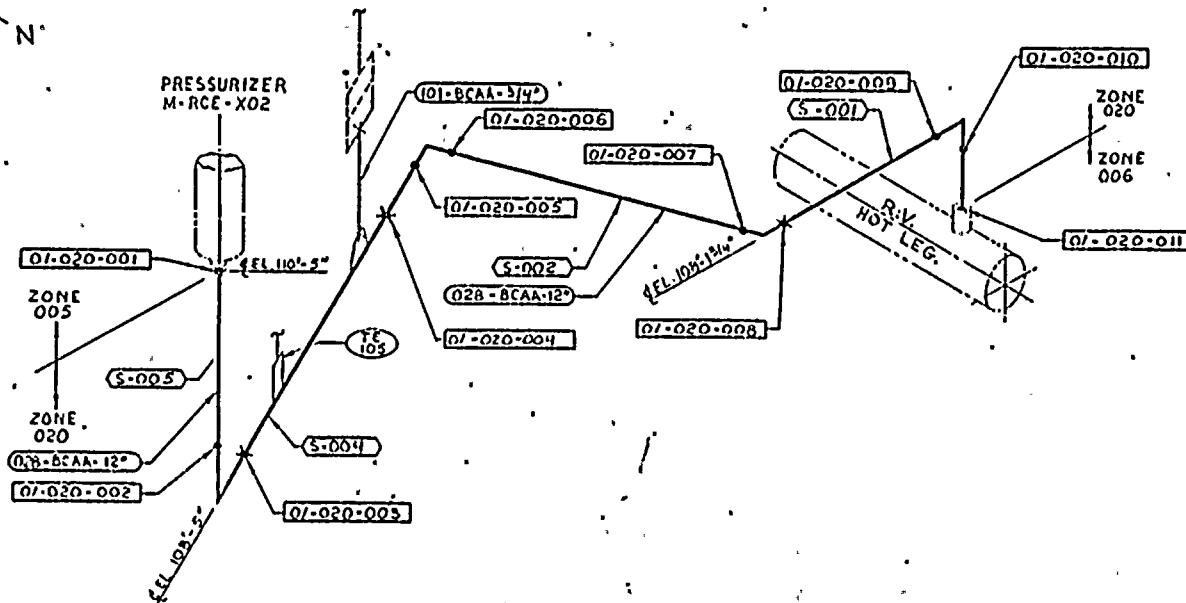
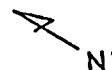

### LEGEND

- SHOP WELD
- X FIELD WELD

02B-8CAA-12 LINE DESIGNATION

S-001 SPOOL R. NUMBER

01-020-XXX EXAMINATION AREA DESIGNATION

### PULLMAN-KELLOGG

ZONE 20			
LINE #	SIZE	SPOOL R.	
02B	12"	S-001	F-316
		-002	F-317
		-004	F-319
		-005	F-320

### REFERENCE DRAWINGS

SK-H-RCF-101 REV 4  
 DECHTEL113-P-RCF-101 REV 4  
 13-RC-020-H001 REV 1  
 13-RC-02B-H002 REV 1  
 13-RC-02B-H003 REV 1  
 13-RC-020-H004 REV 1

APPROVED  
 REFERENCE  
 DESIGN

D-9678-501-088

UNIT 1 ZONE 20

REV	DESCRIPTION	DATE	BY	CHKD	APP'D	POWER SYSTEMS	REVISIONS
1	UPGRADE TO APPROVED REF DESIGN PER REV REQ-9678-250						
2	1. ADDED HANGERS, HANGER CALL OUTS, HANGER LEGEND. 2. ADDED REF LAGS 1 PER REV REQ-9678-303						
3	1. GENERALLY REVISED PER REV REQ-9678-262						

PRESSURIZER SURGE LINE, ZONE 20

D-9678-501-088

03

ZONE 21 CLASS 1

DOCUMENT NO.: TR-ESS-069

PROGRAM PLAN

LOOP 1 SHUTDOWN COOLING LINE

REFERENCE DRAWING NO.: E-9678-501-076 Rev. 03

TITLE: \_\_\_\_\_

AREA DESIGNATION	AREA DESCRIPTION	MANUFACTURER'S OR INSTALLER'S WELD NUMBER	EXAMINATION CATEGORY IWB-2500	EXAMINATION METHOD IWB-2600	EXAMINATION PROCEDURE NUMBER	CALIBRATION BLOCK NO.
01-021-001	16" Sch 160 Pipe-to-Valve	SI-240-W004	B-J	UT	NIP-954	UT-56
01-021-001A	16" Sch 160 Swaepolet to 16" Sch 160 Pipe	PC-051-S003-H	B-J	UT	NIP-954	UT-56
01-021-002	Valve UV-651 (S/N 26233)	N/A	B-M-2	Vis.	525115-ESS-091	N/A
01-021-003	Valve-to-16" Sch 160 Pipe	SI-240-W005	B-J	UT	NIP-954	UT-56
01-021-004	16" Sch 160 Pipe-to-Elbow	SI-240-S004-A	B-J	UT	NIP-954	UT-56
01-021-005	16" Sch 160 Elbow-to-Pipe	SI-240-W006	B-J	UT	NIP-954	UT-56
01-021-006	16" Sch 160 Pipe-to-Pipe	SI-240-S005-A	B-J	UT	NIP-954	UT-56
01-021-007	16" Sch 160 Pipe-to-Elbow	SI-240-W007	B-J	UT	NIP-954	UT-56
01-021-008	16" Sch 160 Elbow-to-Pipe	SI-240-S006-A	B-J	UT	NIP-954	UT-56

N/A NOT APPLICABLE  
(H) DURING HYDROTEST

REVISION: 2

V-21.1

PAGE: \_\_\_\_\_

ZONE 21 CLASS 1

DOCUMENT NO.: TR-ESS-069

PROGRAM PLAN

REFERENCE DRAWING NO.: E-9678-501-076 Rev. 03

TITLE: LOOP 1 SHUTDOWN COOLING LINE

AREA DESIGNATION	AREA DESCRIPTION	MANUFACTURER'S OR INSTALLER'S WELD NUMBER	EXAMINATION CATEGORY IWB-2500	EXAMINATION METHOD IWB-2600	EXAMINATION PROCEDURE NUMBER	CALIBRATION BLOCK NO.
01-021-009	16" Sch 160 Pipe-to-Elbow	SI-240-W008	B-J	UT	NIP-954	UT-56
01-021-010	16" Sch 160 Elbow-to-Pipe	SI-240-S007-A	B-J	UT	NIP-954	UT-56
01-021-011	16" Sch 160 Pipe-to-Pipe	SI-240-S007-D	B-J	UT	NIP-954	UT-56
01-021-011A	16" Sch 160 Pipe-to-Pipe	SI-240-S007-C	B-J	UT	NIP-954	UT-56
01-021-012	16" Sch 160 Pipe-to-Valve	SI-240-W009	B-J	UT	NIP-954	UT-56
01-021-012A	16" Sch 160 Pipe-to-Pipe	RC-051-S003-G	B-J	UT	NIP-954	UT-56
01-021-013	16" Sch 160 Pipe-to-Pipe	RC-051-W005	B-J	UT	NIP-954	UT-56
01-021-013A	16" Sch 160 Pipe-to-Pipe	RC-051-S005-D	B-J	UT	NIP-954	UT-56
01-021-013B	16" Sch 160 Sweepolet to 16" Sch 160 Pipe	RC-051-S005-B	B-J	UT	NIP-954	UT-56

N/A NOT APPLICABLE  
(H) DURING HYDROTEST

REVISION: 2

PAGE: V-21.2

ZONE 21 CLASS 1

DOCUMENT NO.: TR-ESS-069

PROGRAM PLAN

REFERENCE DRAWING NO.: E-9678-501-076 Rev. 03

TITLE: LOOP 1 SHUTDOWN COOLING LINE

AREA DESIGNATION	AREA DESCRIPTION	MANUFACTURER'S OR INSTALLER'S WELD NUMBER	EXAMINATION CATEGORY IWB-2500	EXAMINATION METHOD IWB-2600	EXAMINATION PROCEDURE NUMBER	CALIBRATION BLOCK NO.
01-021-014	16" Sch 160 Elbow-to-Pipe	RC-051-S005-A	B-J	UT	NIP-954	UT-56
01-021-015	16" Sch 160 Pipe-to-Elbow	RC-051-W003	B-J	UT	NIP-954	UT-56
01-021-016	16" Sch 160 Elbow-to-Pipe	RC-051-S002-A	B-J	UT	NIP-954	UT-56
01-021-017	16" Sch 160 Pipe-to-Elbow	RC-051-W002	B-J	UT	NIP-954	UT-56
01-021-018	16" Sch 160 Elbow-to-Pipe	RC-051-S001-B	B-J	UT	NIP-954	UT-56
01-021-019	16" Sch 160 Pipe-to-Elbow	RC-051-S001-A	B-J	UT	NIP-954	UT-56
01-021-020	16" Sch 160 Pipe-to-Safe End	RC-051-W001	B-J	UT	NIP-954	UT-56
01-021-021	Valve UV-653 (S/N 26235)	N/A	B-M-2	Vis.	525115-ESS-091	N/A
01-021-022	Valve UV-653 Bolting	N/A	B-G-2	Vis.	525115-ESS-091	N/A

N/A NOT APPLICABLE  
(H) DURING HYDROTEST

REVISION: 2

PAGE: V-21.3

ZONE 21 CLASS 1

DOCUMENT NO.: TR-ESS-069

PROGRAM PLAN

REFERENCE DRAWING NO.: E-9678-501-076 Rev. 03

TITLE: LOOP 1 SHUTDOWN COOLING LINE

AREA DESIGNATION	AREA DESCRIPTION	MANUFACTURER'S OR INSTALLER'S WELD NUMBER	EXAMINATION CATEGORY IWB-2500	EXAMINATION METHOD IWB-2600	EXAMINATION PROCEDURE NUMBER	CALIBRATION BLOCK NO.
01-021-023	Valve UV-651 Bolting	N/A	B-G-2	Vis.	525115-ESS-091	N/A

N/A NOT APPLICABLE  
(H) DURING HYDROTEST

REVISION: 2 1  
V-21.4  
PAGE: \_\_\_\_\_



PLANT  
NORTH

LEGEND

- SHOP WELD
- X FIELD WELD
- LINE DESIGNATION
- S-003 SPOOL PC NUMBER
- 01-021-XXX EXAMINATION AREA
- V-692 VALVE DESIGNATION
- UV 651

REFERENCE DRAWINGS:

BECHTEL: 01-P-SIF-105 REV 5  
23-P-SIF-105 REV 3  
34-M-SIF-105 REV 3  
PULLMAN-KELLOGG:

ZONE 21	SPOOL	
LINE SIZE	PIECE	
240-BCAA-16"	003	E-512
240-BCAA-16"	004	E-254
240-BCAA-16"	005	E-550
240-BCAA-16"	006	E-537
240-BCAA-16"	007	E-525
240-BCAA-16"	001	E-182
240-BCAA-16"	002	E-174
240-BCAA-16"	005	E-1802

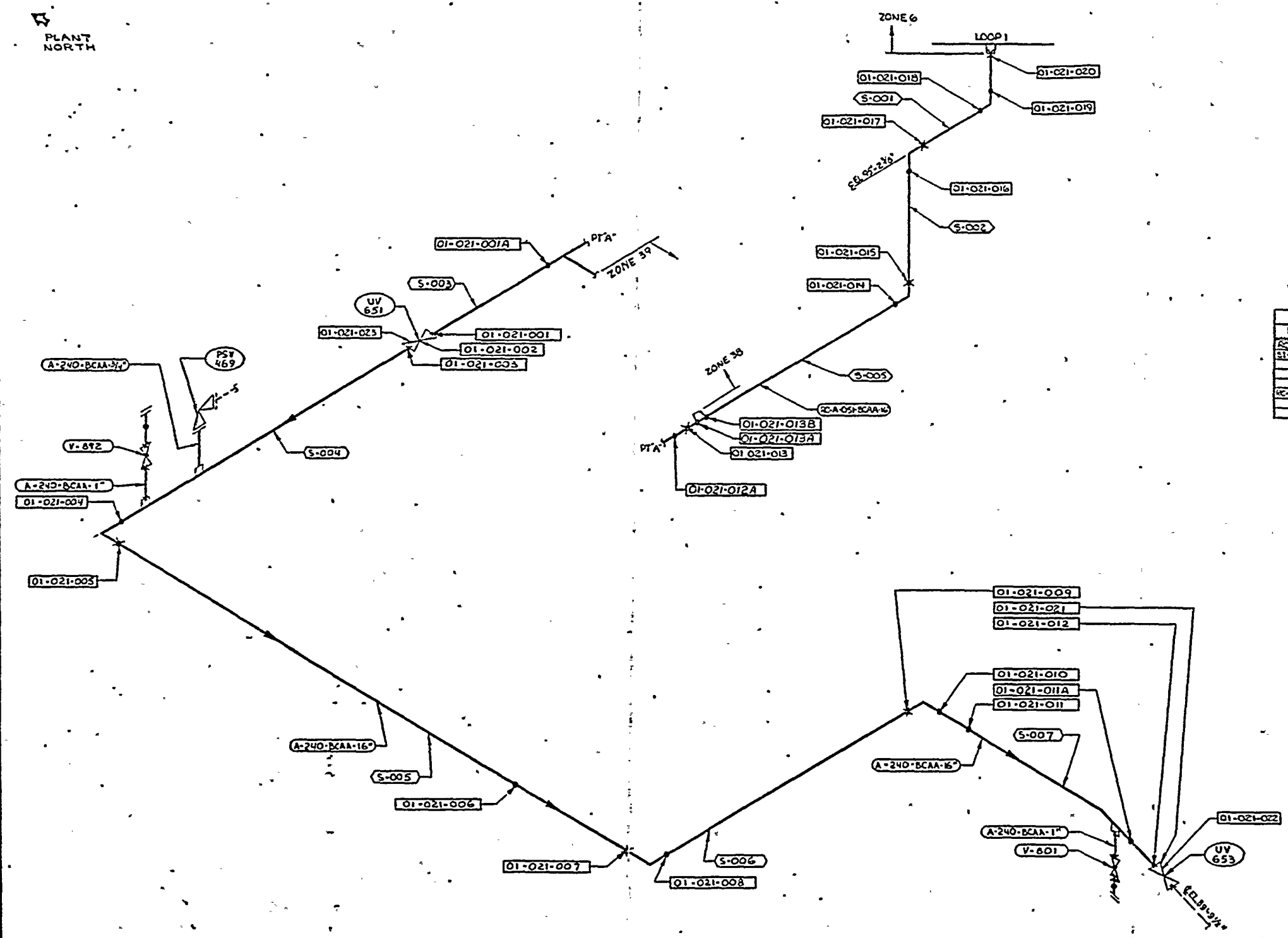

E-9678-501-076

APPROVED  
REFERENCE  
DESIGN

UNIT 1 ZONE 21

REV	DESCRIPTION	DATE	BY	CHKD	APP'D	POWER SYSTEMS	ZONE 21 LOOP 1 SHUTDOWN COOLING LINE
1	UPGRADE TO APPROVED REF DESIGN PER REV REG NO 9678-253	11/11/01	J. J. J.	J. J. J.	J. J. J.		
2	GENERALLY REVISED PER REG NO 9678-503	11/11/01	J. J. J.	J. J. J.	J. J. J.		
3	GENERALLY REVISED PER REV REG NO 9678-222	11/11/01	J. J. J.	J. J. J.	J. J. J.		



ZONE 22 CLASS 1

DOCUMENT NO.: TR-ESS-069

PROGRAM PLAN

REFERENCE DRAWING NO.: E-9678-501-075 Rev. 03

TITLE: LOOP 2 SHUTDOWN COOLING LINE

AREA DESIGNATION	AREA DESCRIPTION	MANUFACTURER'S OR INSTALLER'S WELD NUMBER	EXAMINATION CATEGORY IWB-2500	EXAMINATION METHOD IWB-2600	EXAMINATION PROCEDURE NUMBER	CALIBRATION BLOCK NO.
01-022-001	Nozzle-to-16" Sch 160 Pipe	RC-068-W001	B-J	UT	NIP-954	UT-56
01-022-002	16" Sch 160 Pipe-to-Elbow	RC-068-S001-FW300	B-J	UT	NIP-954	UT-56
01-022-003	16" Sch 160 Elbow-to-Pipe	RC-068-S001-A	B-J	UT	NIP-954	UT-56
01-022-003A	16" Sch 160 Pipe-to-Pipe	RC-068-S001-F	B-J	UT	NIP-954	UT-56
01-022-004	16" Sch 160 Pipe-to-Elbow	RC-068-W002	B-J	UT	NIP-954	UT-56
01-022-005	16" Sch 160 Elbow-to-Pipe	RC-068-S002-A	B-J	UT	NIP-954	UT-56
01-022-006	16" Sch 160 Pipe-to-Elbow	RC-068-W003	B-J	UT	NIP-954	UT-56
01-022-007	16" Sch 160 Elbow-to-Pipe	RC-068-S005-A	B-J	UT	NIP-954	UT-56

N/A NOT APPLICABLE  
(H) DURING HYDROTEST

REVISION: 2

PAGE: V-22.1

ZONE 22 CLASS 1  
PROGRAM PLAN

DOCUMENT NO.: TR-ESS-069

REFERENCE DRAWING NO.: E-9678-501-075 Rev. 03

TITLE: LOOP 2 SHUTDOWN COOLING LINE

AREA DESIGNATION	AREA DESCRIPTION	MANUFACTURER'S OR INSTALLER'S WELD NUMBER	EXAMINATION CATEGORY IWB-2503	EXAMINATION METHOD IWB-2620	EXAMINATION PROCEDURE NUMBER	CALIBRATION BLOCK NO.
01-022-007A	16" Sch 160 Sweepolet-to-16" Sch 160 Pipe	RC-068-S003-H	B-J	UT	NIP-954	UT-56
01-022-008	16" Sch 160 Pipe-to-Pipe	RC-068-S003-J	B-J	UT	NIP-954	UT-56
01-022-009	16" Sch 160 Pipe-to-Valve	RC-068-W004	B-J	UT	NIP-954	UT-56
01-022-010	Valve UV-652 (S/N 26234)	N/A	B-M-2	Vis.	525115-ESS-091	N/A
01-022-011	Valve-to-16" Sch 160 Pipe	RC-068-W005	B-J	UT	NIP-954	UT-56
01-022-012	Valve UV-652 Bolting	N/A	B-G-2	Vis.	525115-ESS-091	N/A
01-022-013	16" Sch 160 Pipe-to-Pipe	SI-193-S004-F	B-J	UT	NIP-954	UT-56
01-022-014	16" Sch 160 Pipe-to-Elbow	SI-193-S004-A	B-J	UT	NIP-954	UT-56
01-022-015	16" Sch 160 Elbow-to-Pipe	SI-193-S004-B	B-J	UT	NIP-954	UT-56

N/A NOT APPLICABLE  
(H) DURING HYDROTEST

REVISION: 2

PAGE: V-22.2

ZONE 22 CLASS 1  
PROGRAM PLAN

DOCUMENT NO.: TR-ESS-069

REFERENCE DRAWING NO.: E-9678-501-075 Rev. 03

TITLE: LOOP 2 SHUTDOWN COOLING LINE

AREA DESIGNATION	AREA DESCRIPTION	MANUFACTURER'S OR INSTALLER'S WELD NUMBER	EXAMINATION CATEGORY IWB-2500	EXAMINATION METHOD IWB-2600	EXAMINATION PROCEDURE NUMBER	CALIBRATION BLOCK NO.
01-022-016	Valve UV-654 (S/N 26236)	N/A	B-M-2	Vis.	525115-ESS-091	N/A
01-022-017	16" Sch 160 Pipe-to-Elbow	SI-193-W006	B-J	UT	NIP-954	UT-56
01-022-018	16" Sch 160 Elbow-to-Pipe	SI-193-S005-A	B-J	UT	NIP-954	UT-56
01-022-019	16" Sch 160 Pipe-to-Pipe	SI-193-S005-D	B-J	UT	NIP-954	UT-56
01-022-020	16" Sch 160 Pipe-to-Pipe	SI-193-W008	B-J	UT	NIP-954	UT-56
01-022-021	16" Sch 160 Pipe-to-Elbow	SI-193-S007-A	B-J	UT	NIP-954	UT-56
01-022-022	16" Sch 160 Elbow-to-Pipe	SI-193-S007-B	B-J	UT	NIP-954	UT-56
01-022-023	16" Sch 160 Pipe-to-Valve	SI-193-W007	B-J	UT	NIP-954	UT-56
01-022-024	Valve UV-654 Bolting	N/A	B-G-2	Vis.	525115-ESS-091	N/A

N/A NOT APPLICABLE  
(H) DURING HYDROTEST

REVISION: 2

PAGE: V-22.3

ZONE 22 CLASS 1  
PROGRAM PLAN

DOCUMENT NO.: TR-ESS-069

REFERENCE DRAWING NO.: E-9678-501-075 Rev. 03

TITLE: LOOP 2 SHUTDOWN COOLING LINE

AREA DESIGNATION	AREA DESCRIPTION	MANUFACTURER'S OR INSTALLER'S WELD NUMBER	EXAMINATION CATEGORY IWB-2500	EXAMINATION METHOD IWB-2600	EXAMINATION PROCEDURE NUMBER	CALIBRATION BLOCK NO.
01-022-025	16" Sch 160 Pipe-to-Pipe	RC-068-W008	B-J	UT	NIP-954	UT-56
01-022-026	16" Sch 160 Pipe-to-Pipe	RC-068-S005-B	B-J	UT	NIP-954	UT-56
01-022-027	16" Sch 160 Pipe-to-Pipe	RC-068-S003-F	B-J	UT	NIP-954	UT-56
01-022-028	16" Sch 160 Pipe-to-Pipe	SI-193-S007-D	B-J	UT	NIP-954	UT-56
01-022-029	16" Sch 160 Pipe-to-Pipe	SI-193-S004-G	B-J	UT	NIP-954	UT-56
01-022-030	16" Sch 160 Pipe-to-Pipe	SI-193-S005-F	B-J	UT	NIP-954	UT-56

N/A NOT APPLICABLE  
(H) DURING HYDROTEST

REVISION: 2

PAGE: V-22.4

PLANT NORTH

# LEGEND

- SHOP WELD
- ✕ FIELD WELD
- B-193-BCAA-16" LINE DESIGNATION
- S-001 SPOOL R. NUMBER
- 01-022-XXX EXAMINATION AREA DESIGNATION
- V-532 VALVE DESIGNATION

## REFERENCE DRAWINGS

BECHTEL: 01-P-SIF-105 REV.3  
SK-H-SIF-105 REV.3  
23-P-SIF-105 REV.3

PULLMAN KELLOGG:

ZONE 22			
LINE # SIZE	SPOOL R.		
RC-048 16"	S-001	F-189	
	-002	F-190	
	-003	F-191 REV.4	
SI-193 16"	-004	F-257 RD/4	
	-005	F-255 REV.3	
	-007	F-1485 REV.1	
RC-048 16"	S-005	F-2022 REV.0	
SI-193 16"	S-006	"A	

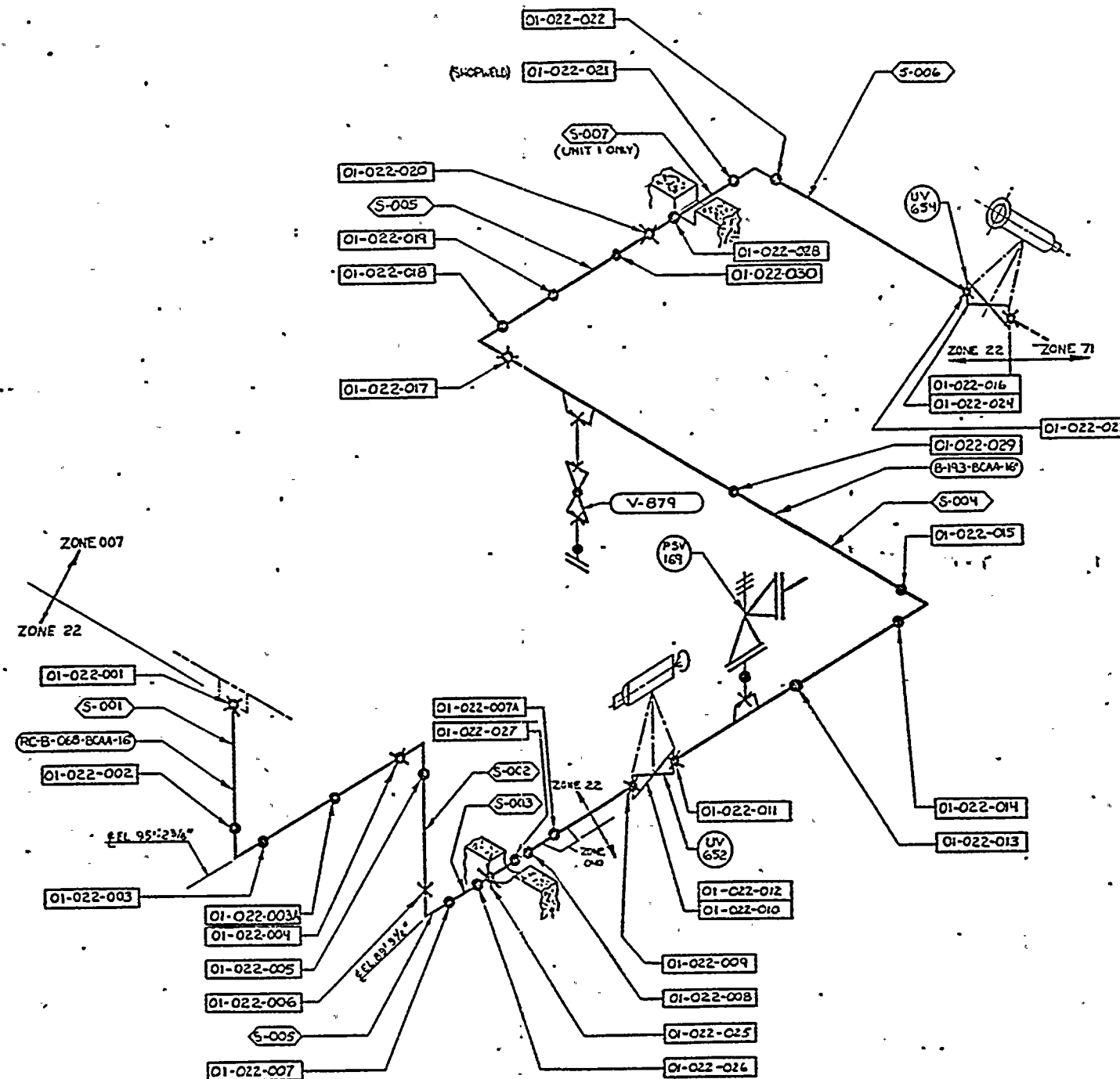

E-9678-501-07

APPROVED  
REFERENCE  
DESIGN UNIT 1 ZONE 22

REVISIONS				POWER SYSTEMS				ZONE 22			
NO.	DATE	DESCRIPTION	BY	NO.	DATE	DESCRIPTION	BY	NO.	DATE	DESCRIPTION	BY
1		GENERALLY REVISED PER REV REQ NO. 9678-252		1		UPGRADED TO APPROVED REF DESIGN PER REVISION REQ NO. 9678-253		1		ZONE 22 LOOP 2 SHUTDOWN COOLING LINE	
2				2				2			
3				3				3			
4				4				4			
5				5				5			
6				6				6			
7				7				7			
8				8				8			





ZONE 23 CLASS 1

DOCUMENT NO.: TR-ESS-069

PROGRAM PLAN

REFERENCE DRAWING NO.: D-9678-501-077 Rev. 04

TITLE: LOOP 1A SAFETY INJECTION LINE

AREA DESIGNATION	AREA DESCRIPTION	MANUFACTURER'S OR INSTALLER'S WELD NUMBER	EXAMINATION CATEGORY IWB-2500	EXAMINATION METHOD IWB-2600	EXAMINATION PROCEDURE NUMBER	CALIBRATION BLOCK NO.
01-023-001	14" Sch 160 Elbow-to-RC Loop 1A Safe End	SI-207-W008	B-J	UT	NIP-954	UT-55
01-023-002	14" Sch 160 Elbow-to-Pipe	SI-207-S005-A	B-J	UT	NIP-954	UT-55
01-023-003	14" Sch 160 Pipe-to-Pipe	SI-207-FW300	B-J	UT	NIP-954	UT-55
01-023-004	14" Sch 160 Pipe-to-Valve	SI-207-W007	B-J	UT	NIP-954	UT-55
01-023-005	Valve Body V-237	N/A	B-M-2	Vis.	525115-ESS-091	N/A
01-023-006	Valve-to-14" Sch 160 Pipe	SI-207-W006	B-J	UT	NIP-954	UT-55
01-023-007	14" Sch 160 Pipe-to-Elbow	SI-207-S004-A	B-J	UT	NIP-954	UT-55
01-023-008	14" Sch 160 Elbow-to-Pipe	SI-207-W005	B-J	UT	NIP-954	UT-55
01-023-009	14" Sch 160 Pipe-to-Pipe	SI-207-W004	B-J	UT	NIP-954	UT-55

N/A NOT APPLICABLE  
(H) DURING HYDROTEST

REVISION: 2

PAGE: V-23.1



ZONE 23 CLASS 1

PROGRAM PLAN

DOCUMENT NO.: TR-ESS-069

REFERENCE DRAWING NO.: D-9678-501-077 Rev. 04

TITLE: LOOP 1A SAFETY INJECTION LINE

AREA DESIGNATION	AREA DESCRIPTION	MANUFACTURER'S OR INSTALLER'S WELD NUMBER	EXAMINATION CATEGORY IWB-2500	EXAMINATION METHOD IWB-2600	EXAMINATION PROCEDURE NUMBER	CALIBRATION BLOCK NO.
01-023-010	NOT USED					
01-023-011	NOT USED					
01-023-012	14" Sch 160 Pipe-to-Reducing Tee	SI-207-S002-D	B-J	UT	NIP-954	UT-55
01-023-013	NOT USED					
01-023-014	Reducing Tee-to-14" Sch 160 Pipe	SI-207-S002-C	B-J	UT	NIP-954	UT-55
01-023-015	14" Sch 160 Pipe-to-Elbow	SI-207-S002-B	B-J	UT	NIP-954	UT-55
01-023-016	14" Sch 160 Elbow-to-Pipe	SI-207-S002-A	B-J	UT	NIP-954	UT-55
01-023-017	14" Sch 160 Pipe-to-Valve	SI-207-W003	B-J	UT	NIP-954	UT-55
01-023-018	NOT USED					

N/A NOT APPLICABLE  
(H) DURING HYDROTEST

REVISION: 2

PAGE: V-23.2



ZONE 23 CLASS 1  
PROGRAM PLAN

DOCUMENT NO.: TR-ESS-069

D-9678-501-077 Rev. 04

REFERENCE DRAWING NO.: \_\_\_\_\_

TITLE: LOOP 1A SAFETY INJECTION LINE

AREA DESIGNATION	AREA DESCRIPTION	MANUFACTURER'S OR INSTALLER'S WELD NUMBER	EXAMINATION CATEGORY IWB-2500	EXAMINATION METHOD IWB-2600	EXAMINATION PROCEDURE NUMBER	CALIBRATION BLOCK NO.
01-023-019	Valve-to-14" Sch 160 Pipe	SI-207-W002	B-J	UT	NIP-954	UT-55
01-023-020	14" Sch 160 Pipe-to-Valve	SI-207-W001	B-J	UT	NIP-954	UT-55
01-023-021	Valve Body Bolting V-235	N/A	B-G-2	Vis.	525115-ESS-091	N/A
01-023-022	Reducing Tee-to-12" Sch 160 Pipe	SI-203-W002	B-J	UT	NIP-954	UT-54
01-023-023	12" Sch 160 Pipe-to-Elbow	SI-203-S001-B	B-J	UT	NIP-954	UT-54
01-023-024	12" Sch 160 Elbow-to-Pipe	SI-203-S001-A	B-J	UT	NIP-954	UT-54
01-023-025	NOT USED					
01-023-026	12" Sch 160 Pipe-to-Valve	SI-203-W001	B-J	UT	NIP-954	UT-54
01-023-027	Valve Body V-542	N/A	B-M-2	Vis.	525115-ESS-091	N/A

N/A NOT APPLICABLE  
(H) DURING HYDROTEST

REVISION: 2

PAGE: V-23.3



ZONE 23 CLASS 1

DOCUMENT NO.: TR-ESS-069

PROGRAM PLAN

REFERENCE DRAWING NO.: D-9678-501-077 Rev. 04

TITLE: LOOP 1A SAFETY INJECTION LINE

AREA DESIGNATION	AREA DESCRIPTION	MANUFACTURER'S OR INSTALLER'S WELD NUMBER	EXAMINATION CATEGORY IWB-2500	EXAMINATION METHOD IWB-2600	EXAMINATION PROCEDURE NUMBER	CALIBRATION BLOCK NO.
01-023-028	Valve Body UV-634	N/A	B-M-2	Vis.	525115-ESS-091	N/A
01-023-029	Valve Body V-235	N/A	B-M-2	Vis.	525115-ESS-091	N/A
01-023-030	Valve Body Bolting UV-634	N/A	B-G-2	Vis.	525115-ESS-091	N/A
01-023-031	Valve Body Bolting V-542	N/A	B-G-2	Vis.	525115-ESS-091	N/A
01-023-032	Valve Body Bolting V-237	N/A	B-G-2	Vis.	525115-ESS-091	N/A

N/A NOT APPLICABLE  
(H) DURING HYDROTEST

REVISION: 2

PAGE: V-23.4





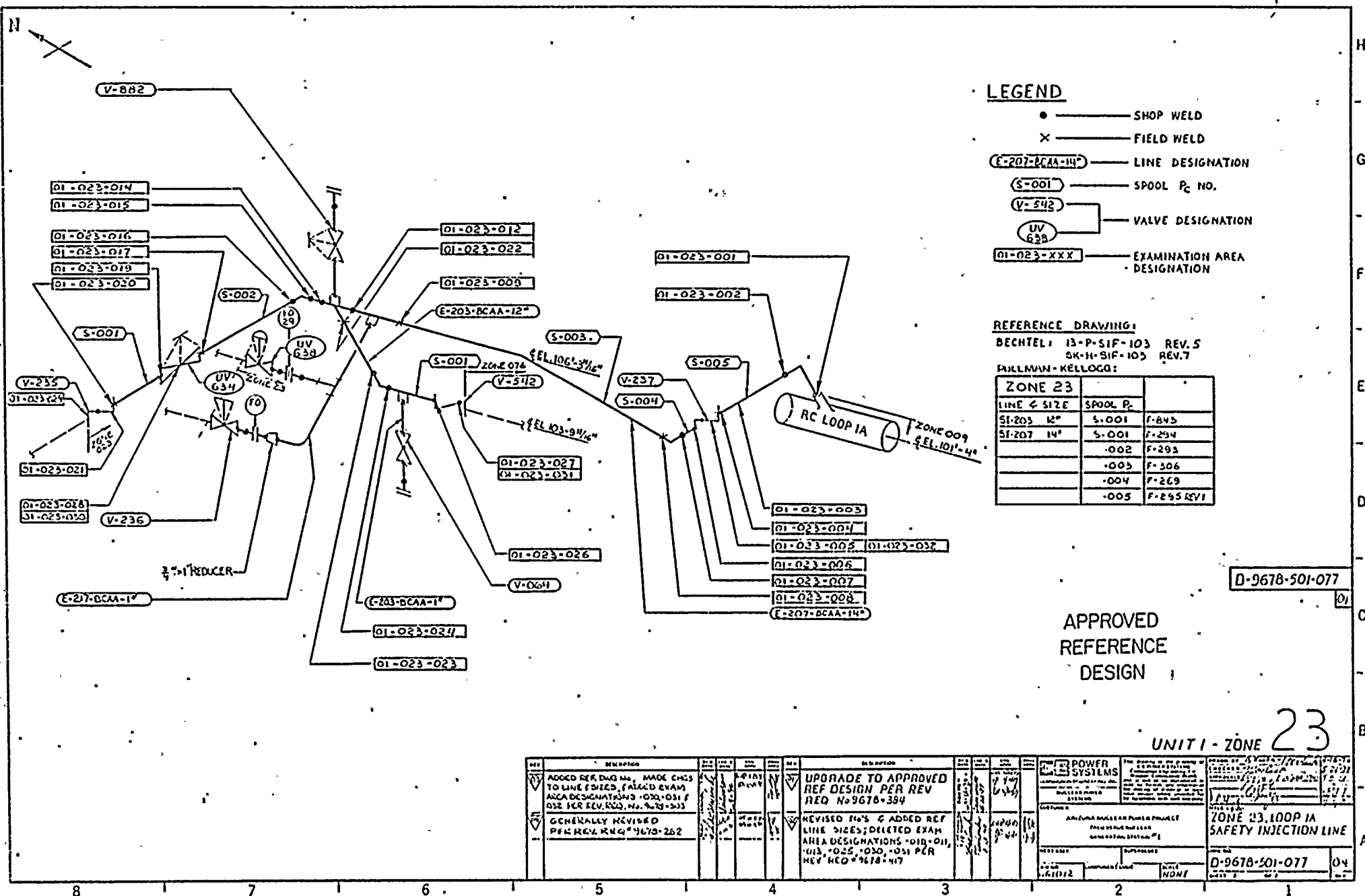

ZONE 23		
LINE & SIZE	SPOOL P.	
51-203 12"	5.001	F-845
51-207 14"	5.001	F-294
	.002	F-293
	.003	F-306
	.004	F-269
	.005	F-295 REV1

**D-9678-501-077**

APPROVED  
REFERENCE  
DESIGN

UNIT 1 - ZONE 23

[illegible]



ZONE 24 CLASS 1  
PROGRAM PLAN

DOCUMENT NO.: TR-ESS-069

D-9678-501-078 Rev. 04

REFERENCE DRAWING NO.: \_\_\_\_\_

TITLE: LOOP 1B SAFETY INJECTION LINE

AREA DESIGNATION	AREA DESCRIPTION	MANUFACTURER'S OR INSTALLER'S WELD NUMBER	EXAMINATION CATEGORY IWB-2500	EXAMINATION METHOD IWB-2600	EXAMINATION PROCEDURE NUMBER	CALIBRATION BLOCK NO.
01-024-001	14" Sch 160 Elbow-to-RC Loop 1B Safe End	SI-223-W008	B-J	UT	NIP-954	UT-55
01-024-002	14" Sch 160 Elbow-to-Pipe	SI-223-S005-A	B-J	UT	NIP-954	UT-55
01-024-003	14" Sch 160 Pipe-to-Pipe	SI-223-FW301	B-J	UT	NIP-954	UT-55
01-024-004	14" Sch 160 Pipe-to-Valve	SI-223-W007	B-J	UT	NIP-954	UT-55
01-024-005	Valve Body V-247	N/A	B-M-2	Vis.	525115-ESS-091	N/A
01-024-006	Valve-to-14" Sch 160 Pipe	SI-223-W006	B-J	UT	NIP-954	UT-55
01-024-007	14" Sch 160 Pipe-to-Elbow	SI-223-S004-A	B-J	UT	NIP-954	UT-55
01-024-008	14" Sch 160 Elbow-to-Pipe	SI-223-W005	B-J	UT	NIP-954	UT-55
01-024-009	14" Sch 160 Pipe-to-Reducing Tee	SI-223-W004	B-J	UT	NIP-954	UT-55

N/A NOT APPLICABLE  
(H) DURING HYDROTEST

REVISION: 2

PAGE: V-24.1



ZONE 24 CLASS 1

DOCUMENT NO.: TR-ESS-069

PROGRAM PLAN

REFERENCE DRAWING NO.: D-9678-501-078 Rev. 04

TITLE: LOOP 1B SAFETY INJECTION LINE

AREA DESIGNATION	AREA DESCRIPTION	MANUFACTURER'S OR INSTALLER'S WELD NUMBER	EXAMINATION CATEGORY IWB-2500	EXAMINATION METHOD IWB-2600	EXAMINATION PROCEDURE NUMBER	CALIBRATION BLOCK NO.
01-024-010	NOT USED					
01-024-011	Reducing Tee-to-14" Sch 160 Pipe	SI-223-S002-A	B-J	UT	NIP-954	UT-55
01-024-012	NOT USED					
01-024-013	NOT USED					
01-024-014	14" Sch 160 Pipe-to-Valve	SI-223-W003	B-J	UT	NIP-954	UT-55
01-024-015	Valve Body UV-644	N/A	B-M-2	Vis.	525115-ESS-091	N/A
01-024-016	Valve-to-14" Sch 160 Pipe	SI-223-W002	B-J	UT	NIP-954	UT-55
01-024-017	14" Sch 160 Pipe-to-Elbow	SI-223-S001-A	B-J	UT	NIP-954	UT-55
01-024-018	14" Sch 160 Elbow-to-Pipe	SI-223-S001-B	B-J	UT	NIP-954	UT-55

N/A NOT APPLICABLE  
(H) DURING HYDROTEST

REVISION: 2

PAGE: V-24.2



ZONE 24 CLASS 1

DOCUMENT NO.: TR-ESS-069

PROGRAM PLAN

REFERENCE DRAWING NO.: D-9678-501-078 Rev. 04

TITLE: LOOP 1B SAFETY INJECTION LINE

AREA DESIGNATION	AREA DESCRIPTION	MANUFACTURER'S OR INSTALLER'S WELD NUMBER	EXAMINATION CATEGORY IWB-2500	EXAMINATION METHOD IWB-2600	EXAMINATION PROCEDURE NUMBER	CALIBRATION BLOCK NO.
01-024-019	14" Sch 160 Pipe-to-Valve	SI-223-W001	B-J	UT	NIP-954	UT-55
01-024-020	Valve Body V-245	N/A	B-M-2	Vis.	525115-ESS-091	N/A
01-024-021	Reducing Tee-to-12" Sch 160 Pipe	SI-221-W002	B-J	UT	NIP-954	UT-54
01-024-022	12" Sch 160 Pipe-to-Elbow	SI-221-S001-B	B-J	UT	NIP-954	UT-5
01-024-023	12" Sch 160 Elbow-to-Pipe	SI-221-S001-A	B-J	UT	NIP-954	UT-54
01-024-024	NOT USED					
01-024-025	12" Sch 160 Pipe-to-Valve	SI-221-W001	B-J	UT	NIP-954	UT-54
01-024-026	Valve Body V-543	N/A	B-M-2	Vis.	525115-ESS-091	N/A
01-024-027	Valve V-245 Bolting	N/A	B-G-2	Vis.	525115-ESS-091	N/A

N/A NOT APPLICABLE  
(H) DURING HYDROTEST

REVISION: 2

PAGE: V-24.3





ZONE 24 CLASS 1

DOCUMENT NO.: TR-ESS-069

PROGRAM PLAN

D-9678-501-078 Rev. 04

REFERENCE DRAWING NO.: \_\_\_\_\_

TITLE: LOOP 1B SAFETY INJECTION LINE

AREA DESIGNATION	AREA DESCRIPTION	MANUFACTURER'S OR INSTALLER'S WELD NUMBER	EXAMINATION CATEGORY IWB-2500	EXAMINATION METHOD IWB-2600	EXAMINATION PROCEDURE NUMBER	CALIBRATION BLOCK NO.
01-024-028	Valve V-247 Bolting	N/A	B-G-2	Vis.	525115-ESS-091	N/A
01-024-029	Valve V-543 Bolting	N/A	B-G-2	Vis.	525115-ESS-091	N/A
01-024-030	Valve UV-644 Bolting	N/A	B-G-2	Vis.	525115-ESS-091	N/A

N/A NOT APPLICABLE  
(H) DURING HYDROTEST

REVISION: 2

V-24.4

PAGE: \_\_\_\_\_



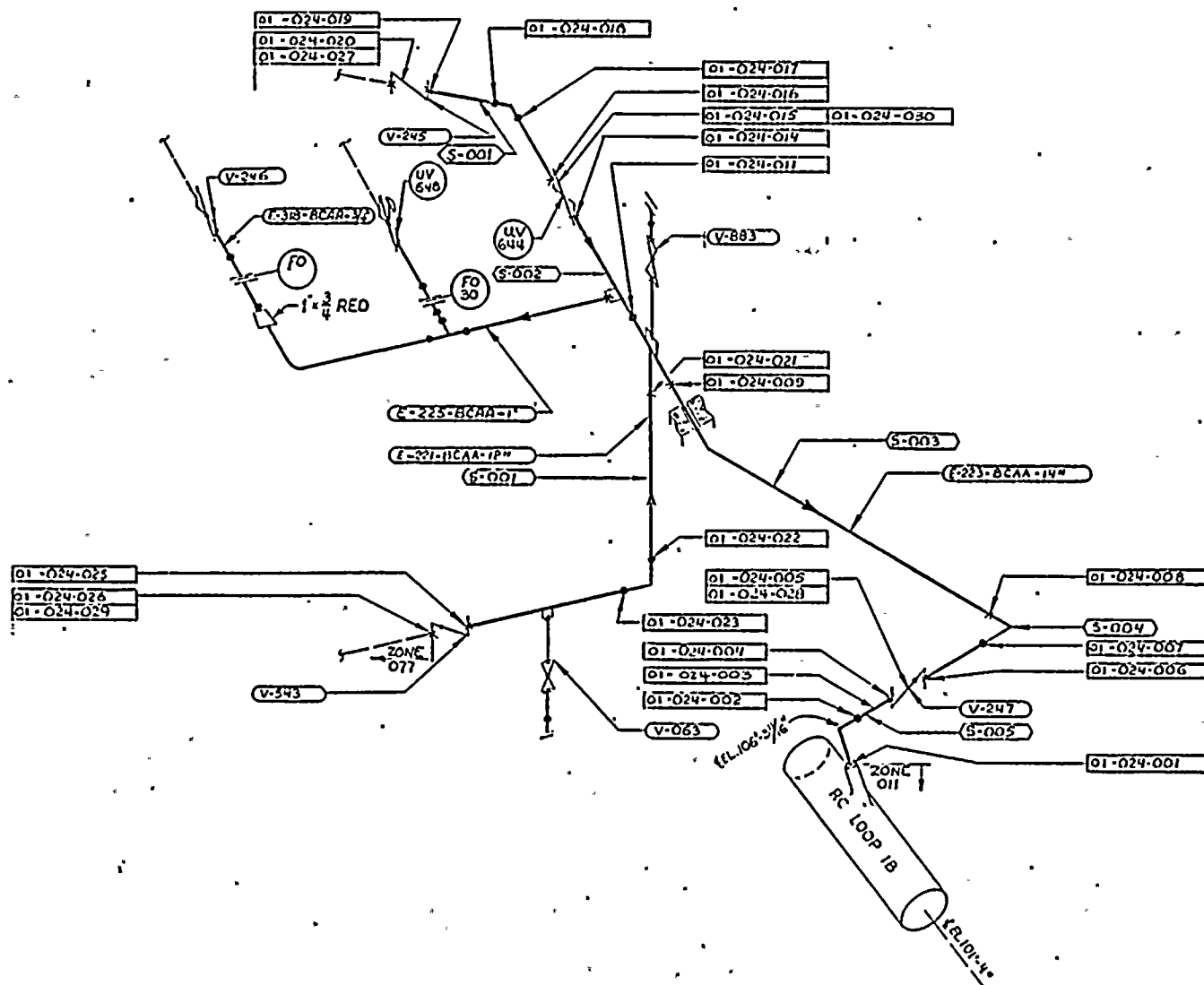

### LEGEND

- ————— SHOP WELD  
 X ————— FIELD WELD  
 (F-223-BCAA-14\*) — LINE DESIGNATION  
 (S-001) — SPOOL P<sub>c</sub> N<sub>o</sub>.  
 (V-246) — VALVE DESIGNATION  
 (UV  
648)  
 (01-024-006) — EXAMINATION AREA  
 DESIGNATION

REFERENCE DRAWINGS:  
BECHTEL: 13-P-SIF-103 REV 5  
SK H-SIF-103 REV 7  
PULLMAN-KELLOGG

ZONE 24		
LINE & SIZE	SPOOL #	
SI-223 14"	S-001	F-282
	-002	F-275
	-003	F-310
	-004	F-298
	-005	F-296 REV
SI-221 12"	S-001	F-283

**D-9678-501-078**

APPROVED  
REFERENCE  
DESIGN

UNIT 1 - ZONE 24

[illegible]



ZONE 25 CLASS 1  
PROGRAM PLAN

DOCUMENT NO.: TR-ESS-069

REFERENCE DRAWING NO.: E-9678-501-074 Rev. 04

TITLE: LOOP 2A SAFETY INJECTION LINE

AREA DESIGNATION	AREA DESCRIPTION	MANUFACTURER'S OR INSTALLER'S WELD NUMBER	EXAMINATION CATEGORY IWB-2500	EXAMINATION METHOD IWB-2600	EXAMINATION PROCEDURE NUMBER	CALIBRATION BLOCK NO.
01-025-001	Loop 2A Safe End-to-14" Sch 160 Elbow	SI-160-W008	B-J	UT	NIP-954	UT-55
01-025-002	14" Sch 160 Elbow-to-Pipe	SI-160-S005-A	B-J	UT	NIP-954	UT-55
01-025-003	14" Sch 160 Pipe-to-Pipe	SI-160-S005-C	B-J	UT	NIP-954	UT-55
01-025-004	14" Sch 160 Pipe-to-Valve	SI-160-W007	B-J	UT	NIP-954	UT-55
01-025-005	Valve Body V-217	N/A	B-M-2	Vis.	525115-ESS-091	N/A
01-025-006	Valve-to-14" Sch 160 Pipe	SI-160-W006	B-J	UT	NIP-954	UT-55
01-025-007	14" Sch 160 Pipe-to-Elbow	SI-160-S004-A	B-J	UT	NIP-954	UT-55
01-025-008	14" Sch 160 Elbow-to-Pipe	SI-160-W005	B-J	UT	NIP-954	UT-55
01-025-009	14" Sch 160 Pipe-to-Reducing Tee	SI-160-W004	B-J	UT	NIP-954	UT-55

N/A NOT APPLICABLE  
(H) DURING HYDROTEST

REVISION: 2

PAGE: V-25.1



ZONE 25 CLASS 1

DOCUMENT NO.: TR-ESS-069

PROGRAM PLAN

REFERENCE DRAWING NO.: E-9678-501-074 Rev. 04

TITLE: LOOP 2A SAFETY INJECTION LINE

AREA DESIGNATION	AREA DESCRIPTION	MANUFACTURER'S OR INSTALLER'S WELD NUMBER	EXAMINATION CATEGORY IWB-2500	EXAMINATION METHOD IWB-2600	EXAMINATION PROCEDURE NUMBER	CALIBRATION BLOCK NO.
01-025-010	Reducing Tee-to-14" Sch 160 Pipe	SI-160-S002-A	B-J	UT	NIP-954	UT-55
01-025-011	14" Sch 160 Pipe-to-Valve	SI-160-W003	B-J	UT	NIP-954	UT-55
01-025-012	Valve Body UV-614	N/A	B-M-2	Vis.	525115-ESS-091	N/A
01-025-013	Valve-to-14" Sch 160 Pipe	SI-160-W002	B-J	UT	NIP-954	UT-55
01-025-014	14" Sch 160 Pipe-to-Elbow	SI-160-S001-B	B-J	UT	NIP-954	UT-55
01-025-015	14" Sch 160 Elbow-to-Pipe	SI-160-S001-A	B-J	UT	NIP-954	UT-55
01-025-016	14" Sch 160 Pipe-to-Valve	SI-160-W001	B-J	UT	NIP-954	UT-55
01-025-017	Valve Body V-215	N/A	B-M-2	Vis.	525115-ESS-091	N/A
01-025-018	Reducing Tee-to-12" Sch 160 Pipe	SI-156-W002	B-J	UT	NIP-954	UT-54

N/A NOT APPLICABLE  
(H) DURING HYDROTEST

REVISION: 2

PAGE: V-25.2





ZONE 25 CLASS 1

DOCUMENT NO.: TR-ESS-069

PROGRAM PLAN

REFERENCE DRAWING NO.: E-9678-501-074 Rev. 04

TITLE: LOOP 2A SAFETY INJECTION LINE

AREA DESIGNATION	AREA DESCRIPTION	MANUFACTURER'S OR INSTALLER'S WELD NUMBER	EXAMINATION CATEGORY IWB-2500	EXAMINATION METHOD IWB-2600	EXAMINATION PROCEDURE NUMBER	CALIBRATION BLOCK NO.
01-025-019	12" Sch 160 Pipe-to-Elbow	SI-156-S001-F	B-J	UT	NIP-954	UT-54
01-025-020	12" Sch 160 Elbow-to-Pipe	SI-156-S001-E	B-J	UT	NIP-954	UT-54
01-025-021	NOT USED					
01-025-022	12" Sch 160 Pipe-to-Elbow	SI-156-S001-D	B-J	UT	NIP-954	UT-54
01-025-023	12" Sch 160 Elbow-to-Pipe	SI-156-S001-C	B-J	UT	NIP-954	UT-54
01-025-024	NOT USED					
01-025-025	NOT USED					
01-025-026	12" Sch 160 Pipe-to-Elbow	SI-156-S001-A	B-J	UT	NIP-954	UT-54
01-025-027	12" Sch 160 Elbow-to-Pipe	SI-156-S001-H	B-J	UT	NIP-954	UT-54

N/A NOT APPLICABLE  
(H) DURING HYDROTEST

REVISION: 2

PAGE: V-25.3



ZONE 25 CLASS 1

DOCUMENT NO.: TR-ESS-069

PROGRAM PLAN

REFERENCE DRAWING NO.: E-9678-501-074 Rev. 04

TITLE: LOOP 2A SAFETY INJECTION LINE

AREA DESIGNATION	AREA DESCRIPTION	MANUFACTURER'S OR INSTALLER'S WELD NUMBER	EXAMINATION CATEGORY IWB-2500	EXAMINATION METHOD IWB-2600	EXAMINATION PROCEDURE NUMBER	CALIBRATION BLOCK NO.
01-025-028	NOT USED					
01-025-029	12" Sch 160 Pipe-to-Valve	SI-156-W001	B-J	UT	NIP-954	UT-54
01-025-030	Valve Body V-540	N/A	B-M-2	Vis.	525115-ESS-091	N/A
01-025-031	NOT USED					
01-025-032	NOT USED					
01-025-033	Valve V-215 Bolting	N/A	B-G-2	Vis.	525115-ESS-091	N/A
01-025-034	Valve V-540 Bolting	N/A	B-G-2	Vis.	525115-ESS-091	N/A
01-025-035	Valve UV-614 Bolting	N/A	B-G-2	Vis.	525115-ESS-091	N/A
01-025-036	Valve V-217 Bolting	N/A	B-G-2	Vis.	525115-ESS-091	N/A

N/A NOT APPLICABLE  
(H) DURING HYDROTEST

REVISION: 2

PAGE: V-25.4



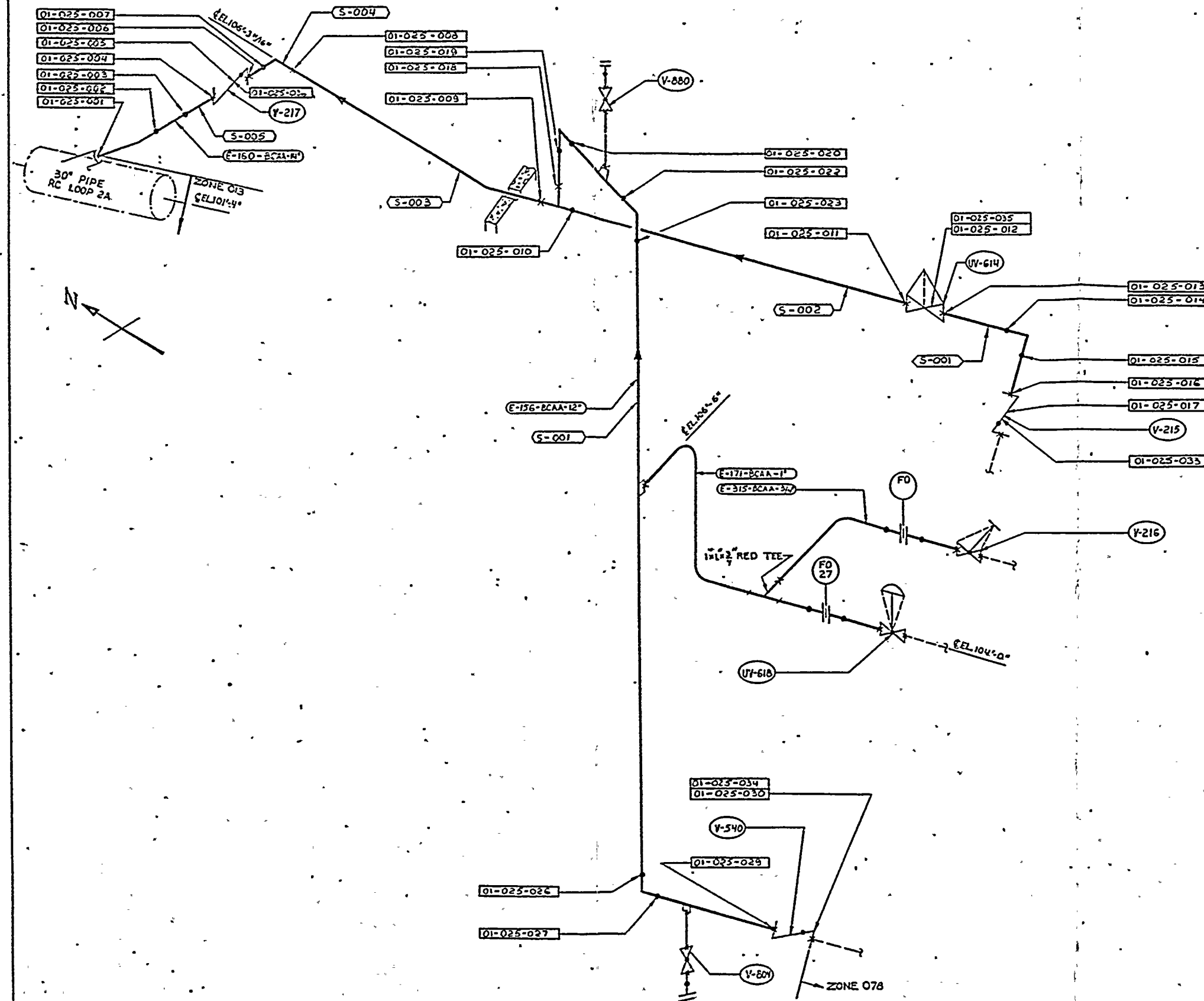

- LEGEND**
- — SHOP WELD
  - X— FIELD WELD
  - 01-025-XXX — EXAMINATION AREA DESIGNATION
  - E-50-8CAA-14" — LINE DESIGNATION
  - S-001 — SPOOL P. NO.
  - V-217 — VALVE DESIGNATION

REFERENCE DRAWING:  
 BECHTEL: 13-P-SIF-136 REV. 5  
 SK-H-SIF-136 REV. 6  
 PULLMAN-KELLOGG:

ZONE 25			
LINE & SIZE	SPOOL P.	F.	
SI 156 12"	S-001	F-354	
SI 110 14"	S-001	F-351	
	S-002	F-350	
	S-003	F-288	
	S-004	F-344	
	S-005	F-304 REV 1	

E-9678-501-074

APPROVED  
 REFERENCE  
 DESIGN

UNIT 1 ZONE 25

1-GENERALLY REVISED PER REV REQ NO 9678-222		2-UPGRADE TO APPROVED REF DESIGN PER REV REQ NO 9678-354		3-REVISED NOS & ADDED REF LINE SIZES [2-DELETED EXAM AREA NOS 021, 024, 025, 029 & 032] PER REV REQ NO 9678-477		4-ADDED EXAM AREA DES 033-035 [2-ADDED REF DNG] PER REQ NO 9678-541		POWER SYSTEMS	APPLICABLE NUCLEAR POWER PLANT DESIGNATION:	ZONE 25 LOOP 2A SAFETY INJECTION LINE	E-9678-501-074 004
								DATE: 11/10/82	DRAWN BY:	CHECKED BY:	DATE:



ZONE 26 CLASS 1

DOCUMENT NO.: TR-ESS-069

PROGRAM PLAN

E-9678-501-073 Rev. 04

REFERENCE DRAWING NO.:

TITLE: LOOP 2B SAFETY INJECTION LINE

AREA DESIGNATION	AREA DESCRIPTION	MANUFACTURER'S OR INSTALLER'S WELD NUMBER	EXAMINATION CATEGORY IWB-2500	EXAMINATION METHOD IWB-2600	EXAMINATION PROCEDURE NUMBER	CALIBRATION BLOCK NO.
01-026-001	Loop 2B Safe End-to-14" Sch 160 Elbow	SI-179-W008	B-J	UT	NIP-954	UT-55
01-026-002	14" Sch 160 Elbow-to-Pipe	SI-179-S005-A	B-J	UT	NIP-954	UT-55
01-026-003	14" Sch 160 Pipe-to-Pipe	SI-179-S005-C	B-J	UT	NIP-954	UT-55
01-026-004	14" Sch 160 Pipe-to-Valve	SI-179-W007	B-J	UT	NIP-954	UT-55
01-026-005	Valve Body V-227	N/A	B-M-2	Vis.	525115-ESS-091	N/A
01-026-006	Valve-to-14" Sch 160 Pipe	SI-179-W006	B-J	UT	NIP-954	UT-55
01-026-007	14" Sch 160 Pipe-to-Elbow	SI-179-S004-A	B-J	UT	NIP-954	UT-55
01-026-008	14" Sch 160 Elbow-to-Pipe	SI-179-W005	B-J	UT	NIP-954	UT-55
01-026-008A	14" Sch 160 Pipe-to-Pipe	SI-179-S003	B-J	UT	NIP-954	UT-55

N/A NOT APPLICABLE  
(H) DURING HYDROTEST

REVISION: 2

PAGE: V-26.1





ZONE 26 CLASS 1

PROGRAM PLAN

TR-ESS-069

DOCUMENT NO.: \_\_\_\_\_

REFERENCE DRAWING NO.: E-9678-501-073 Rev. 04

TITLE: LOOP 2B SAFETY INJECTION LINE

AREA DESIGNATION	AREA DESCRIPTION	MANUFACTURER'S OR INSTALLER'S WELD NUMBER	EXAMINATION CATEGORY IWB-2500	EXAMINATION METHOD IWB-2630	EXAMINATION PROCEDURE NUMBER	CALIBRATION BLOCK NO.
01-026-009	14" Sch 160 Pipe-to-Reducing Tee	SI-179-W004	B-J	UT	NIP-954	UT-55
01-026-010	NOT USED					
01-026-011	Reducing Tee-to-14" Sch 160 Pipe	SI-179-S002-FW300	B-J	UT	NIP-954	UT-55
01-026-011A	14" Sch 160 Pipe-to-14" Sch 160 Pipe	SI-179-S002-FW301	B-J	UT	NIP-954	UT-55
01-026-012	14" Sch 160 Pipe-to-Valve	SI-179-W003	B-J	UT	NIP-954	UT-55
01-026-013	Valve Body UV-624	N/A	B-M-2	Vis.	525115-ESS-091	N/A
01-026-014	Valve-to-14" Sch 160 Pipe	SI-179-W002	B-J	UT	NIP-954	UT-55
01-026-015	14" Sch 160 Pipe-to-Elbow	SI-179-S001-A	B-J	UT	NIP-954	UT-55

N/A NOT APPLICABLE  
(H) DURING HYDROTEST

REVISION: 2

PAGE: V-26.2



ZONE 26 CLASS 1

DOCUMENT NO.: TR-ESS-069

PROGRAM PLAN

REFERENCE DRAWING NO.: E-9678-501-073 Rev. 04

TITLE: LOOP 2B SAFETY INJECTION LINE

AREA DESIGNATION	AREA DESCRIPTION	MANUFACTURER'S OR INSTALLER'S WELD NUMBER	EXAMINATION CATEGORY IWB-2500	EXAMINATION METHOD IWB-2600	EXAMINATION PROCEDURE NUMBER	CALIBRATION BLOCK NO.
01-026-016	14" Sch 160 Elbow-to-Pipe	SI-179-S001-B	B-J	UT	NIP-954	UT-55
01-026-017	14" Sch 160 Pipe-to-Valve	SI-179-W001	B-J	UT	NIP-954	UT-55
01-026-018	Valve Body V-225	N/A	B-M-2	Vis.	525115-ESS-091	N/A
01-026-019	Reducing Tee-to-12" Sch 160 Pipe	SI-175-W002	B-J	UT	NIP-954	UT-54
01-026-020	NOT USED					
01-026-021	NOT USED					
01-026-022	12" Sch 160 Pipe-to-Elbow	SI-175-S001-B	B-J	UT	NIP-954	UT-54
01-026-023	12" Sch 160 Elbow-to-Pipe	SI-175-S001-A	B-J	UT	NIP-954	UT-54
01-026-024	NOT USED					

N/A NOT APPLICABLE  
(H) DURING HYDROTEST

REVISION: 2

PAGE: V-26.3



ZONE 26 CLASS 1

DOCUMENT NO.: TR-ESS-069

PROGRAM PLAN

REFERENCE DRAWING NO.: E-9678-501-073 Rev. 04

TITLE: LOOP 2B SAFETY INJECTION LINE

AREA DESIGNATION	AREA DESCRIPTION	MANUFACTURER'S OR INSTALLER'S WELD NUMBER	EXAMINATION CATEGORY IWB-2500	EXAMINATION METHOD IWB-2600	EXAMINATION PROCEDURE NUMBER	CALIBRATION BLOCK NO.
01-026-025	12" Sch 160 Pipe-to-Valve	SI-175-W001	B-J	UT	NIP-954	UT-54
01-026-026	Valve Body V-541	N/A	B-M-2	Vis.	525115-ESS-091	N/A
01-026-027	Valve V-225 Bolting	N/A	B-G-2	Vis.	525115-ESS-091	N/A
01-026-028	Valve V-227 Bolting	N/A	B-G-2	Vis.	525115-ESS-091	N/A
01-026-029	Valve UV-624 Bolting	N/A	B-G-2	Vis.	525115-ESS-091	N/A
01-026-030	Valve V-541 Bolting	N/A	B-G-2	Vis.	525115-ESS-091	N/A

N/A NOT APPLICABLE  
(H) DURING HYDROTEST

REVISION: 2

PAGE: V-26.4



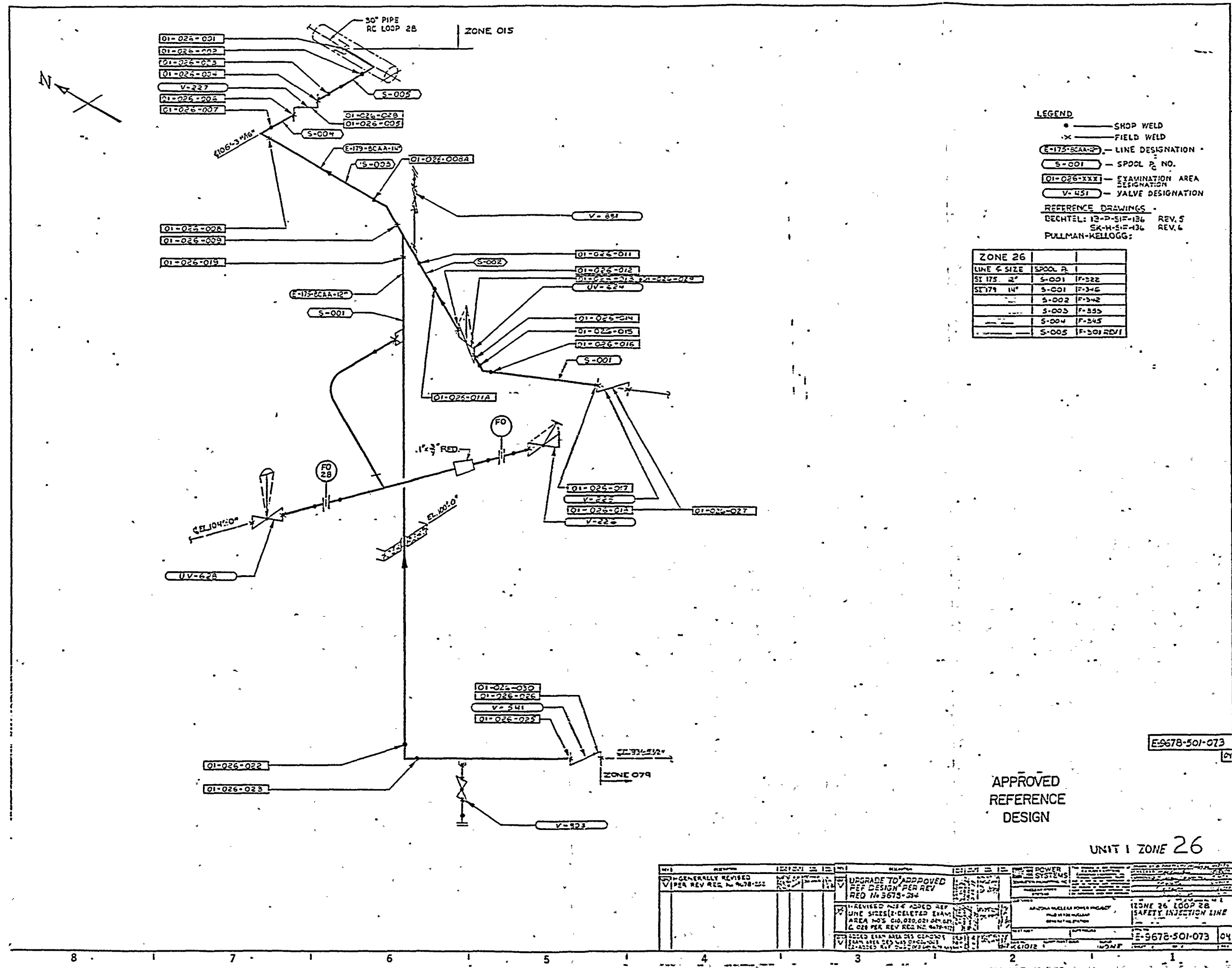

**LEGEND**

- SHOP WELD
- X- FIELD WELD
- E-175-SCAA-2P — LINE DESIGNATION
- S-001 — SPOOL P. NO.
- Q1-Q26-XXXI — EXAMINATION AREA DESIGNATION
- V-451 — VALVE DESIGNATION

**REFERENCE DRAWINGS**

DECHTEL: 13-P-SIF-136 REV. 5  
SK-H-SIF-136 REV. 6  
PULLMAN-KELLOGG:

ZONE 26		
LINE & SIZE	SPOOL P. NO.	
SE 175 2"	S-001	F-322
SE 179 14"	S-001	F-346
	S-002	F-342
	S-003	F-355
	S-004	F-345
	S-005	F-301 REV. 1

APPROVED  
REFERENCE  
DESIGN

UNIT 1 ZONE 26

REV	REVISION	DATE	DESCRIPTION	REV	REVISION	DATE	DESCRIPTION	REV	REVISION	DATE	DESCRIPTION	REV	REVISION	DATE	DESCRIPTION
1	GENERALLY REVISED V PER REV REQ NO. 9678-02	10/1/78	UPGRADE TO APPROVED PEF DESIGN PER REV REQ NO. 3673-34	1	REVISIONS: 1. REVISED NISX ADDED REF LINE SIZES (X) DELETED EXAM AREA NOS 010, 020, 021, 022, 023, 024, 025, 026, 027, 028, 029, 030, 031, 032, 033, 034, 035, 036, 037, 038, 039, 040, 041, 042, 043, 044, 045, 046, 047, 048, 049, 050, 051, 052, 053, 054, 055, 056, 057, 058, 059, 060, 061, 062, 063, 064, 065, 066, 067, 068, 069, 070, 071, 072, 073, 074, 075, 076, 077, 078, 079, 080, 081, 082, 083, 084, 085, 086, 087, 088, 089, 090, 091, 092, 093, 094, 095, 096, 097, 098, 099, 100, 101, 102, 103, 104, 105, 106, 107, 108, 109, 110, 111, 112, 113, 114, 115, 116, 117, 118, 119, 120, 121, 122, 123, 124, 125, 126, 127, 128, 129, 130, 131, 132, 133, 134, 135, 136, 137, 138, 139, 140, 141, 142, 143, 144, 145, 146, 147, 148, 149, 150, 151, 152, 153, 154, 155, 156, 157, 158, 159, 160, 161, 162, 163, 164, 165, 166, 167, 168, 169, 170, 171, 172, 173, 174, 175, 176, 177, 178, 179, 180, 181, 182, 183, 184, 185, 186, 187, 188, 189, 190, 191, 192, 193, 194, 195, 196, 197, 198, 199, 200, 201, 202, 203, 204, 205, 206, 207, 208, 209, 210, 211, 212, 213, 214, 215, 216, 217, 218, 219, 220, 221, 222, 223, 224, 225, 226, 227, 228, 229, 230, 231, 232, 233, 234, 235, 236, 237, 238, 239, 240, 241, 242, 243, 244, 245, 246, 247, 248, 249, 250, 251, 252, 253, 254, 255, 256, 257, 258, 259, 260, 261, 262, 263, 264, 265, 266, 267, 268, 269, 270, 271, 272, 273, 274, 275, 276, 277, 278, 279, 280, 281, 282, 283, 284, 285, 286, 287, 288, 289, 290, 291, 292, 293, 294, 295, 296, 297, 298, 299, 300, 301, 302, 303, 304, 305, 306, 307, 308, 309, 310, 311, 312, 313, 314, 315, 316, 317, 318, 319, 320, 321, 322, 323, 324, 325, 326, 327, 328, 329, 330, 331, 332, 333, 334, 335, 336, 337, 338, 339, 340, 341, 342, 343, 344, 345, 346, 347, 348, 349, 350, 351, 352, 353, 354, 355, 356, 357, 358, 359, 360, 361, 362, 363, 364, 365, 366, 367, 368, 369, 370, 371, 372, 373, 374, 375, 376, 377, 378, 379, 380, 381, 382, 383, 384, 385, 386, 387, 388, 389, 390, 391, 392, 393, 394, 395, 396, 397, 398, 399, 400, 401, 402, 403, 404, 405, 406, 407, 408, 409, 410, 411, 412, 413, 414, 415, 416, 417, 418, 419, 420, 421, 422, 423, 424, 425, 426, 427, 428, 429, 430, 431, 432, 433, 434, 435, 436, 437, 438, 439, 440, 441, 442, 443, 444, 445, 446, 447, 448, 449, 450, 451, 452, 453, 454, 455, 456, 457, 458, 459, 460, 461, 462, 463, 464, 465, 466, 467, 468, 469, 470, 471, 472, 473, 474, 475, 476, 477, 478, 479, 480, 481, 482, 483, 484, 485, 486, 487, 488, 489, 490, 491, 492, 493, 494, 495, 496, 497, 498, 499, 500, 501, 502, 503, 504, 505, 506, 507, 508, 509, 510, 511, 512, 513, 514, 515, 516, 517, 518, 519, 520, 521, 522, 523, 524, 525, 526, 527, 528, 529, 530, 531, 532, 533, 534, 535, 536, 537, 538, 539, 540, 541, 542, 543, 544, 545, 546, 547, 548, 549, 550, 551, 552, 553, 554, 555, 556, 557, 558, 559, 560, 561, 562, 563, 564, 565, 566, 567, 568, 569, 570, 571, 572, 573, 574, 575, 576, 577, 578, 579, 580, 581, 582, 583, 584, 585, 586, 587, 588, 589, 590, 591, 592, 593, 594, 595, 596, 597, 598, 599, 600, 601, 602, 603, 604, 605, 606, 607, 608, 609, 610, 611, 612, 613, 614, 615, 616, 617, 618, 619, 620, 621, 622, 623, 624, 625, 626, 627, 628, 629, 630, 631, 632, 633, 634, 635, 636, 637, 638, 639, 640, 641, 642, 643, 644, 645, 646, 647, 648, 649, 650, 651, 652, 653, 654, 655, 656, 657, 658, 659, 660, 661, 662, 663, 664, 665, 666, 667, 668, 669, 670, 671, 672, 673, 674, 675, 676, 677, 678, 679, 680, 681, 682, 683, 684, 685, 686, 687, 688, 689, 690, 691, 692, 693, 694, 695, 696, 697, 698, 699, 700, 701, 702, 703, 704, 705, 706, 707, 708, 709, 710, 711, 712, 713, 714, 715, 716, 717, 718, 719, 720, 721, 722, 723, 724, 725, 726, 727, 728, 729, 730, 731, 732, 733, 734, 735, 736, 737, 738, 739, 740, 741, 742, 743, 744, 745, 746, 747, 748, 749, 750, 751, 752, 753, 754, 755, 756, 757, 758, 759, 760, 761, 762, 763, 764, 765, 766, 767, 768, 769, 770, 771, 772, 773, 774, 775, 776, 777, 778, 779, 780, 781, 782, 783, 784, 785, 786, 787, 788, 789, 790, 791, 792, 793, 794, 795, 796, 797, 798, 799, 800, 801, 802, 803, 804, 805, 806, 807, 808, 809, 810, 811, 812, 813, 814, 815, 816, 817, 818, 819, 820, 821, 822, 823, 824, 825, 826, 827, 828, 829, 830, 831, 832, 833, 834, 835, 836, 837, 838, 839, 840, 841, 842, 843, 844, 845, 846, 847, 848, 849, 850, 851, 852, 853, 854, 855, 856, 857, 858, 859, 860, 861, 862, 863, 864, 865, 866, 867, 868, 869, 870, 871, 872, 873, 874, 875, 876, 877, 878, 879, 880, 881, 882, 883, 884, 885, 886, 887, 888, 889, 890, 891, 892, 893, 894, 895, 896, 897, 898, 899, 900, 901, 902, 903, 904, 905, 906, 907, 908, 909, 910, 911, 912, 913, 914, 915, 916, 917, 918, 919, 920, 921, 922, 923, 924, 925, 926, 927, 928, 929, 930, 931, 932, 933, 934, 935, 936, 937, 938, 939, 940, 941, 942, 943, 944, 945, 946, 947, 948, 949, 950, 951, 952, 953, 954, 955, 956, 957, 958, 959, 960, 961, 962, 963, 964, 965, 966, 967, 968, 969, 970, 971, 972, 973, 974, 975, 976, 977, 978, 979, 980, 981, 982, 983, 984, 985, 986, 987, 988, 989, 990, 991, 992, 993, 994, 995, 996, 997, 998, 999, 1000.										





ZONE 27 CLASS 1

DOCUMENT NO.: TR-ESS-069

PROGRAM PLAN

REFERENCE DRAWING NO.: D-9678-501-036 Rev. 04

TITLE: LOOP 1A PRESSURIZER SPRAY LINE

AREA DESIGNATION	AREA DESCRIPTION	MANUFACTURER'S OR INSTALLER'S WELD NUMBER	EXAMINATION CATEGORY IWB-2500	EXAMINATION METHOD IWB-2600	EXAMINATION PROCEDURE NUMBER	CALIBRATION BLOCK NO.
01-027-001	Reducing Tee-to-3" Sch 160 Pipe	RC-016-W004	B-J	UT	NIP-954	UT-51
01-027-001A	3" Sch 160 Pipe-to-Pipe	RC-016-FW300	B-J	UT	NIP-954	UT-51
01-027-002	3" Sch 160 Pipe-to-Elbow	RC-016-S002-D	B-J	UT	NIP-954	UT-51
01-027-003	3" Sch 160 Elbow-to-Pipe	RC-016-S002-C	B-J	UT	NIP-954	UT-51
01-027-004	3" Sch 160 Pipe-to-Elbow	RC-016-S002-B	B-J	UT	NIP-954	UT-51
01-027-005	3" Sch 160 Elbow-to-Pipe	RC-016-S002-A	B-J	UT	NIP-954	UT-51
01-027-006	3" Sch 160 Pipe-to-Valve V-243	RC-016-W003	B-J	UT	NIP-954	UT-51
01-027-007	NOT USED					
01-027-008	Valve-to-3" Sch 160 Pipe	RC-016-W002	B-J	UT	NIP-954	UT-51

N/A NOT APPLICABLE  
(H) DURING HYDROTEST

REVISION: 2

PAGE: V-27.1



ZONE 27 CLASS 1  
PROGRAM PLAN

DOCUMENT NO.: TR-ESS-069

D-9678-501-036 Rev. 04

REFERENCE DRAWING NO.: \_\_\_\_\_

TITLE: LOOP 1A PRESSURIZER SPRAY LINE

AREA DESIGNATION	AREA DESCRIPTION	MANUFACTURER'S OR INSTALLER'S WELD NUMBER	EXAMINATION CATEGORY IWB-2500	EXAMINATION METHOD IWB-2600	EXAMINATION PROCEDURE NUMBER	CALIBRATION BLOCK NO.
01-027-009	NOT USED					
01-027-010	3" Sch 160 Pipe-to-Valve PV100E	RC-016-W001	B-J	UT	NIP-954	UT-51
01-027-011	NOT USED					
01-027-012	Valve-to-3" Sch 160 Pipe	RC-062-W007	B-J	UT	NIP-954	UT-51
01-027-013	3" Sch 160 Pipe-to-Elbow	RC-062-S005-D	B-J	UT	NIP-954	UT-51
01-027-014	3" Sch 160 Elbow-to-Pipe	RC-062-S005-C	B-J	UT	NIP-954	UT-51
01-027-015	3" Sch 160 Pipe-to-Elbow	RC-062-S005-B	B-J	UT	NIP-954	UT-51
01-027-016	3" Sch 160 Elbow-to-Pipe	RC-062-S005-A	B-J	UT	NIP-954	UT-51
01-027-017	NOT USED					

N/A NOT APPLICABLE  
(H) DURING HYDROTEST

REVISION: 2

PAGE: V-27.2



ZONE 27 CLASS 1

DOCUMENT NO.: TR-ESS-069

PROGRAM PLAN

D-9678-501-036 Rev. 04

LOOP 1A PRESSURIZER SPRAY LINE

REFERENCE DRAWING NO.: \_\_\_\_\_

TITLE: \_\_\_\_\_

AREA DESIGNATION	AREA DESCRIPTION	MANUFACTURER'S OR INSTALLER'S WELD NUMBER	EXAMINATION CATEGORY IWB-2500	EXAMINATION METHOD IWB-2600	EXAMINATION PROCEDURE NUMBER	CALIBRATION BLOCK NO.
01-027-018	3" Sch 160 Pipe-to-Valve V-240	RC-062-W006	B-J	UT	NIP-954	UT-51
01-027-019	NOT USED					
01-027-020	Valve-to-3" Sch 160 Pipe	RC-062-W005	B-J	UT	NIP-954	UT-51
01-027-021	3" Sch 160 Pipe-to-Elbow	RC-062-S004-A	B-J	UT	NIP-954	UT-51
01-027-022	3" Sch 160 Elbow-to-Pipe	RC-062-S004-B	B-J	UT	NIP-954	UT-51
01-027-023	3" Sch 160 Pipe-to-Elbow	RC-062-W004	B-J	UT	NIP-954	UT-51
01-027-024	3" Sch 160 Elbow-to-Pipe	RC-062-S003-F	B-J	UT	NIP-954	UT-51
01-027-025	3" Sch 160 Pipe-to-Elbow	RC-062-S003-E	B-J	UT	NIP-954	UT-51
01-027-026	3" Sch 160 Elbow-to-Pipe	RC-062-S003-D	B-J	UT	NIP-954	UT-51

N/A NOT APPLICABLE  
(H) DURING HYDROTEST

REVISION: 2

PAGE: V-27.3



ZONE 27 CLASS 1

PROGRAM PLAN

DOCUMENT NO.: TR-ESS-069

D-9678-501-036 Rev. 04

REFERENCE DRAWING NO.: \_\_\_\_\_

TITLE: LOOP 1A PRESSURIZER SPRAY LINE

AREA DESIGNATION	AREA DESCRIPTION	MANUFACTURER'S OR INSTALLER'S WELD NUMBER	EXAMINATION CATEGORY IWB-2500	EXAMINATION METHOD IWB-2600	EXAMINATION PROCEDURE NUMBER	CALIBRATION BLOCK NO.
01-027-027	3" Sch 160 Pipe-to-Elbow	RC-062-S003-C	B-J	UT	NIP-954	UT-51
01-027-028	3" Sch 160 Elbow-to-Pipe	RC-062-S003-B	B-J	UT	NIP-954	UT-51
01-027-029	3" Sch 160 Pipe-to-Elbow	RC-062-S003-A	B-J	UT	NIP-954	UT-51
01-027-030	3" Sch 160 Elbow-to-Pipe	RC-062-W003	B-J	UT	NIP-954	UT-51
01-027-031	3" Sch 160 Pipe-to-Elbow	RC-062-S002-FW303	B-J	UT	NIP-954	UT-51
01-027-032	3" Sch 160 Elbow-to-Pipe	RC-062-S002-FW302	B-J	UT	NIP-954	UT-51
01-027-033	3" Sch 160 Pipe-to-Elbow	RC-062-S002-FW301	B-J	UT	NIP-954	UT-51
01-027-034	3" Sch 160 Elbow-to-Pipe	RC-062-S002-FW300	B-J	UT	NIP-954	UT-51

N/A NOT APPLICABLE  
(H) DURING HYDROTEST

REVISION: 2

PAGE: V-27.4





ZONE 27 CLASS 1

DOCUMENT NO.: TR-ESS-069

PROGRAM PLAN

REFERENCE DRAWING NO.: D-9678-501-036 Rev. 04

TITLE: LOOP 1A PRESSURIZER SPRAY LINE

AREA DESIGNATION	AREA DESCRIPTION	MANUFACTURER'S OR INSTALLER'S WELD NUMBER	EXAMINATION CATEGORY IWB-2500	EXAMINATION METHOD IWB-2600	EXAMINATION PROCEDURE NUMBER	CALIBRATION BLOCK NO.
01-027-035	3" Sch 160 Pipe-to-Pipe	RC-062-S002-C	B-J	UT	NIP-954	UT-51
01-027-036	3" Sch 160 Pipe-to-Elbow	RC-062-S002-B	B-J	UT	NIP-954	UT-51
01-027-037	3" Sch 160 Elbow-to-Pipe	RC-062-S002-A	B-J	UT	NIP-954	UT-51
01-027-038	3" Sch 160 Pipe-to-Elbow	RC-062-W002	B-J	UT	NIP-954	UT-51
01-027-039	3" Sch 160 Elbow-to-Pipe	RC-062-FW305	B-J	UT	NIP-954	UT-51
01-027-040	3" Sch 160 Pipe-to-Elbow	RC-062-S001-D	B-J	UT	NIP-954	UT-51
01-027-041	3" Sch 160 Elbow-to-Pipe	RC-062-S001-C	B-J	UT	NIP-954	UT-51
01-027-042	3" Sch 160 Pipe-to-Elbow	RC-062-S001-B	B-J	UT	NIP-954	UT-51
01-027-043	3" Sch 160 Elbow-to-Pipe	RC-062-S001-A	B-J	UT	NIP-954	UT-51

N/A NOT APPLICABLE  
(H) DURING HYDROTEST

REVISION: 2



ZONE 27 CLASS 1

DOCUMENT NO.: TR-ESS-069

PROGRAM PLAN

REFERENCE DRAWING NO.: D-9678-501-036 Rev. 04

TITLE: LOOP 1A PRESSURIZER SPRAY LINE

AREA DESIGNATION	AREA DESCRIPTION	MANUFACTURER'S OR INSTALLER'S WELD NUMBER	EXAMINATION CATEGORY IWB-2500	EXAMINATION METHOD IWB-2600	EXAMINATION PROCEDURE NUMBER	CALIBRATION BLOCK NO.
01-027-044	3" Sch 160 Pipe-to-Safe End	RC-062-W001	B-J	UT	NIP-954	UT-51
01-027-045	Valve V-243 Bolting	N/A	B-G-2	Vis.	525115-ESS-091	N/A
01-027-046	Valve V-240 Bolting	N/A	B-G-2	Vis.	525115-ESS-091	N/A
01-027-047	Valve PV-100E Bolting	N/A	B-G-2	Vis.	525115-ESS-091	N/A

N/A NOT APPLICABLE  
(H) DURING HYDROTEST

REVISION: 2

PAGE: V-27.6



[illegible]

● ————— SHOP WELD  
 ✕ ————— FIELD WELD  
 06-B7AA-3" — LINE DESIGNATION  
 S-001 — SPOOL P.C. NUMBER  
 01-027-001 — EXAMINATION AREA  
 V-020 — VALVE DESIGNATION  
 PV 100F

BECHTEL: 13-P-RCF-102 REV. 5  
SK-11-RCF-102 REV 5

ZONE 27		
LINE & SIZE	SPool P.	
AC-042 3"	S-001	F-246
	•002	F-249
	•003	F-251
	•004	F-610
	•005	F-634
AC-016 3"	S-001	F-612
	•002	F-250

APPROVED  
REFERENCE  
DESIGN

UNIT 1 ZONE 27

REV	DESCRIPTION	DATE	BY	CHKD	APP'D	REV	DESCRIPTION	DATE	BY	CHKD	APP'D	REV	DESCRIPTION	DATE	BY	CHKD	APP'D	REV	DESCRIPTION	DATE	BY	CHKD	APP'D
1	GENERALLY REVISED PER REV REQ # 9678-262					1	UP GRADED TO APPROVED REFERENCE DESIGN PER REV REQ #78-354					1	POWER SYSTEMS					1	ZONE 27 LOOP-1A PRESSURIZER SPRAY LINE				
						2	REVISED NO'S & ADDED REF LINE SIZES PER REV REQ NO 9678-417					2	ARIZONA NUCLEAR POWER PLANT					2	D-9678-501-036				
						3	1-ADDED L INVERTERS 045, 046 & 047 13-ADDED REF DIV PER REV REQ 9678-533					3	PAID BY THE NUCLEAR GEN RATING STATION					3					

DNA 79

1

1

1

ZONE 28 CLASS 1  
PROGRAM PLAN

DOCUMENT NO.: TR-ESS-069

REFERENCE DRAWING NO.: D-9678-501-035 Rev. 04

TITLE: LOOP 1B PRESSURIZER SPRAY LINE

AREA DESIGNATION	AREA DESCRIPTION	MANUFACTURER'S OR INSTALLER'S WELD NUMBER	EXAMINATION CATEGORY IWB-2500	EXAMINATION METHOD IWB-2600	EXAMINATION PROCEDURE NUMBER	CALIBRATION BLOCK NO.
01-028-001	4" Sch 160 Pipe-to-Elbow	RC-018-S003-C	B-J	UT	NIP-954	UT-52
01-028-002	4" Sch 160 Elbow-to-Pipe	RC-018-S003-B	B-J	UT	NIP-954	UT-52
01-028-003	4" Sch 160 Pipe-to-Concentric Reducer	RC-018-S003-A	B-J	UT	NIP-954	UT-52
01-028-004	Concentric Reducer-to-3" Sch 160 Pipe	RC-018-W004	B-J	UT	NIP-954	UT-51
01-028-005	3" Sch 160 Pipe-to-Elbow	RC-018-FW300	B-J	UT	NIP-954	UT-51
01-028-006	3" Sch 160 Elbow-to-Pipe	RC-018-S002-A	B-J	UT	NIP-954	UT-51
01-028-007	3" Sch 160 Pipe-to-Valve	RC-018-W003	B-J	UT	NIP-954	UT-51
01-028-008	NOT USED					
01-028-009	Valve-to-3" Sch 160 Pipe	RC-018-W002	B-J	UT	NIP-954	UT-51

N/A NOT APPLICABLE  
(H) DURING HYDROTEST

REVISION: 2

PAGE: V-28.1

1

1

1



ZONE 28 CLASS 1  
PROGRAM PLAN

DOCUMENT NO.: TR-ESS-069  
REFERENCE DRAWING NO.: D-9678-501-035 Rev. 04

TITLE: LOOP 1B PRESSURIZER SPRAY LINE

AREA DESIGNATION	AREA DESCRIPTION	MANUFACTURER'S OR INSTALLER'S WELD NUMBER	EXAMINATION CATEGORY IWB-2500	EXAMINATION METHOD IWB-2600	EXAMINATION PROCEDURE NUMBER	CALIBRATION BLOCK NO.
01-028-010	NOT USED					
01-028-011	3" Sch 160 Pipe-to-Valve	RC-018-W001	B-J	UT	NIP-954	UT-51
01-028-012	NOT USED					
01-028-013	Valve-to-3" Sch 160 Pipe	RC-017-W008	B-J	UT	NIP-954	UT-51
01-028-014	3" Sch 160 Pipe-to-Elbow	RC-017-S006-D	B-J	UT	NIP-954	UT-51
01-028-015	3" Sch 160 Elbow-to-Pipe	RC-017-S006-C	B-J	UT	NIP-954	UT-51
01-028-016	NOT USED					
01-028-017	3" Sch 160 Pipe-to-Elbow	RC-017-S006-B	B-J	UT	NIP-954	UT-51
01-028-018	3" Sch 160 Elbow-to-Pipe	RC-017-S006-A	B-J	UT	NIP-954	UT-51

N/A NOT APPLICABLE  
(H) DURING HYDROTEST

REVISION: 2

PAGE: V-28.2



ZONE 28 CLASS 1

PROGRAM PLAN

DOCUMENT NO.: TR-ESS-069

REFERENCE DRAWING NO.: D-9678-501-035 Rev. 04

TITLE: LOOP 1B PRESSURIZER SPRAY LINE

AREA DESIGNATION	AREA DESCRIPTION	MANUFACTURER'S OR INSTALLER'S WELD NUMBER	EXAMINATION CATEGORY IWB-2500	EXAMINATION METHOD IWB-2630	EXAMINATION PROCEDURE NUMBER	CALIBRATION BLOCK NO.
01-028-019	NOT USED					
01-028-020	3" Sch 160 Pipe-to-Valve	RC-017-W007	B-J	UT	NIP-954	UT-51
01-028-021	NOT USED					
01-028-022	Valve-to-3" Sch 160 Pipe	RC-017-W006	B-J	UT	NIP-954	UT-51
01-028-023	3" Sch 160 Pipe-to-Elbow	RC-017-S005-B	B-J	UT	NIP-954	UT-51
01-028-024	3" Sch 160 Elbow-to-Pipe	RC-017-S005-A	B-J	UT	NIP-954	UT-51
01-028-025	3" Sch 160 Pipe-to-Elbow	RC-017-W005-C	B-J	UT	NIP-954	UT-51
01-028-026	3" Sch 160 Elbow-to-Pipe	RC-017-S004-F	B-J	UT	NIP-954	UT-51
01-028-027	3" Sch 160 Pipe-to-Elbow	RC-017-S004-E	B-J	UT	NIP-954	UT-51

N/A NOT APPLICABLE  
(H) DURING HYDROTEST

REVISION: 2

PAGE: V-28.3



ZONE 28 CLASS 1  
PROGRAM PLAN

DOCUMENT NO.: TR-ESS-069

REFERENCE DRAWING NO.: D-9678-501-035 Rev. 04

TITLE: LOOP 1B PRESSURIZER SPRAY LINE

AREA DESIGNATION	AREA DESCRIPTION	MANUFACTURER'S OR INSTALLER'S WELD NUMBER	EXAMINATION CATEGORY IWB-2500	EXAMINATION METHOD IWB-2620	EXAMINATION PROCEDURE NUMBER	CALIBRATION BLOCK NO.
01-028-028	3" Sch 160 Elbow-to-Pipe	RC-017-S004-D	B-J	UT	NIP-954	UT-51
01-028-029	3" Sch 160 Pipe-to-Elbow	RC-017-S004-C	B-J	UT	NIP-954	UT-51
01-028-030	3" Sch 160 Elbow-to-Pipe	RC-017-S004-B	B-J	UT	NIP-954	UT-51
01-028-031	3" Sch 160 Pipe-to-Elbow	RC-017-S004-A	B-J	UT	NIP-954	UT-51
01-028-032	3" Sch 160 Elbow-to-Pipe	RC-017-S004-A	B-J	UT	NIP-954	UT-51
01-028-033	3" Sch 160 Pipe-to-Elbow	RC-017-S003-B	B-J	UT	NIP-954	UT-51
01-028-034	3" Sch 160 Elbow-to-Pipe	RC-017-S003-A	B-J	UT	NIP-954	UT-51
01-028-035	3" Sch 160 Elbow-to-Pipe	RC-017-S003-FW300	B-J	UT	NIP-954	UT-51

N/A NOT APPLICABLE  
(H) DURING HYDROTEST

REVISION: 2

PAGE: V-28.4



ZONE 28 CLASS 1  
PROGRAM PLAN

DOCUMENT NO.: TR-ESS-069

REFERENCE DRAWING NO.: D-9678-501-035 Rev. 04

TITLE: LOOP 1B PRESSURIZER SPRAY LINE

AREA DESIGNATION	AREA DESCRIPTION	MANUFACTURER'S OR INSTALLER'S WELD NUMBER	EXAMINATION CATEGORY IWB-2500	EXAMINATION METHOD IWB-2600	EXAMINATION PROCEDURE NUMBER	CALIBRATION BLOCK NO.
01-028-036	3" Sch 160 Elbow-to-Pipe	RC-017-S003-FW301	B-J	UT	NIP-954	UT-51
01-028-037	3" Sch 160 Pipe-to-Pipe	RC-017-W003	B-J	UT	NIP-954	UT-51
01-028-038	NOT USED					
01-028-039	3" Sch 160 Pipe-to-Elbow	RC-017-S002-A	B-J	UT	NIP-954	UT-51
01-028-039A	3" Sch 160 Pipe-to-Pipe	RC-017-S002-A	B-J	UT	NIP-954	UT-51
01-028-040	3" Sch 160 Elbow-to-Pipe	RC-017-W002	B-J	UT	NIP-954	UT-51
01-028-041	3" Sch 160 Pipe-to-Elbow	RC-017-S001-FW303	B-J	UT	NIP-954	UT-51
01-028-042	3" Sch 160 Elbow-to-Pipe	RC-017-S001-FW302	B-J	UT	NIP-954	UT-51

N/A NOT APPLICABLE  
(H) DURING HYDROTEST

REVISION: 2

PAGE: V-28.5





ZONE 28 CLASS 1  
PROGRAM PLAN

DOCUMENT NO.: TR-ESS-069  
REFERENCE DRAWING NO.: D-9678-501-035 Rev. 04

TITLE: LOOP 1B PRESSURIZER SPRAY LINE

AREA DESIGNATION	AREA DESCRIPTION	MANUFACTURER'S OR INSTALLER'S WELD NUMBER	EXAMINATION CATEGORY IWB-2500	EXAMINATION METHOD IWB-2600	EXAMINATION PROCEDURE NUMBER	CALIBRATION BLOCK NO.
01-028-043	3" Sch 160 Pipe-to-Elbow	RC-017-S001-C	B-J	UT	NIP-954	UT-51
01-028-044	3" Sch 160 Elbow-to-Pipe	RC-017-S001-D	B-J	UT	NIP-954	UT-51
01-028-045	3" Sch 160 Pipe-to-Loop 1B Safe End	RC-017-W001	B-J	UT	NIP-954	UT-51
01-028-046	3" Sch 160 Pipe-to-Pipe	RC-017-S002-B	B-J	UT	NIP-954	UT-51
01-028-047	Valve V-241 Bolting	N/A	B-G-2	Vis.	525115-ESS-091	N/A
01-028-048	Valve V-242 Bolting	N/A	B-G-2	Vis.	525115-ESS-091	N/A
01-028-049	Valve PV-100F Bolting	N/A	B-G-2	Vis.	525115-ESS-091	N/A

N/A NOT APPLICABLE  
(H) DURING HYDROTEST

REVISION: 2

PAGE: V-28.6



PLANT  
NORTH

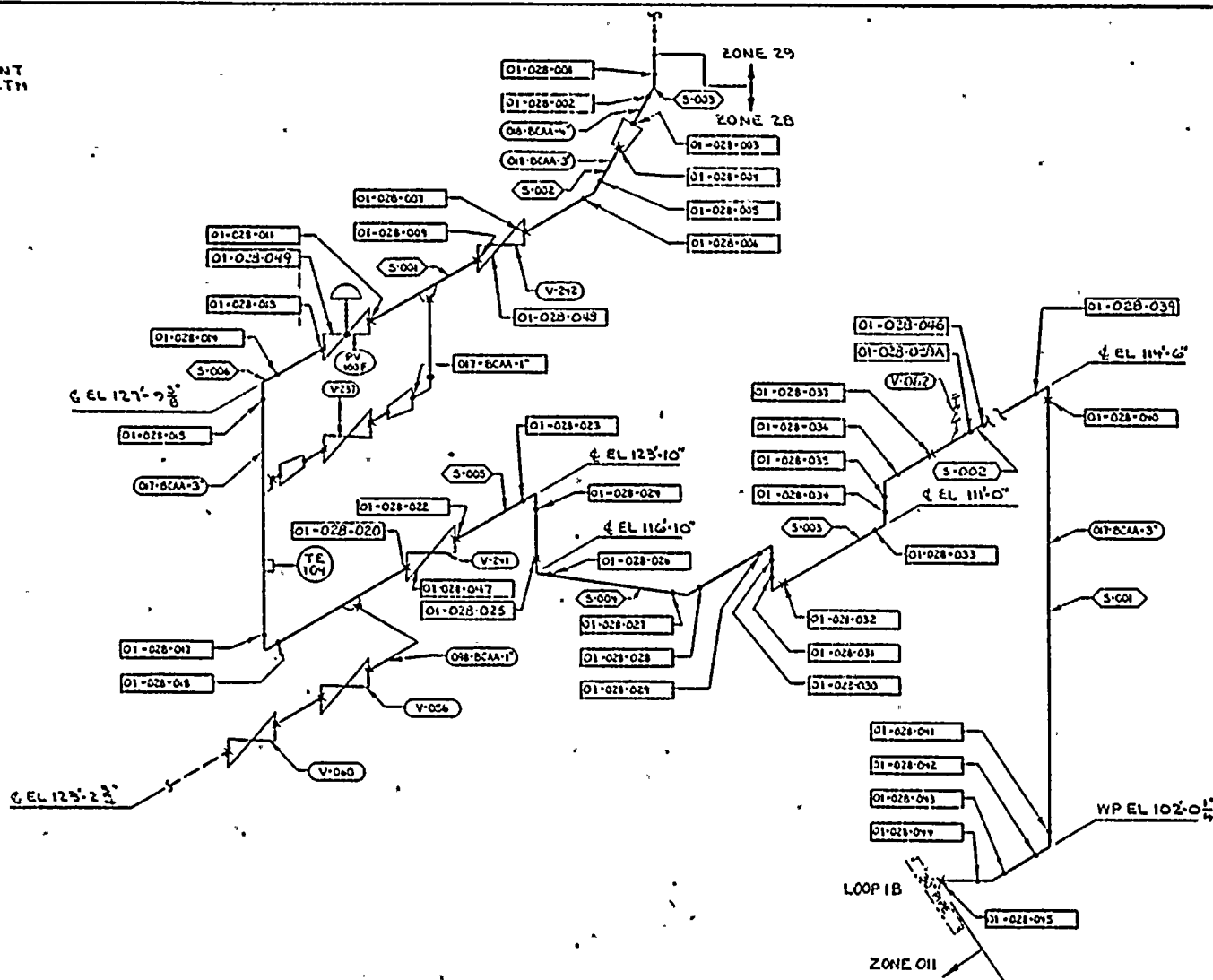

# LEGEND

- SHIP WELD
- ✕ FIELD WELD
- 018-BCAA-4" LINE DESIGNATION
- S-001 SPOOL P. NUMBER
- 01-028-XXY EXAMINATION AREA
- V-212 VALVE DESIGNATION
- PV 100F

## REFERENCE DRAWINGS:

BECHTEL 13-P-RCF-102 REV.5  
SK-II-RCF-102 REV.5

## PULLMAN-KELLOG:

ZONE 28		
LINE & SIZE	SPOOL P.	
RC-017 3"	S-001	F-246
	S-002	F-243
	S-003	F-244
	S-004	F-245
	S-005	F-252
	S-006	F-611
RC-018 3"	S-001	F-613
	S-002	F-247
4"	S-003	F-250

D-9678-501-035

APPROVED  
REFERENCE  
DESIGN

UNIT 1 ZONE 28

REV	DESCRIPTION	DATE	BY	CHKD	APP'D	POWER SYSTEMS	ZONE 28 LOOP 1B PRESSURIZER SPRAY LINE
1	GENERALLY REVISED PER REV REQ 9678-262						
2	UP GRADED TO APPROVED REFERENCE DESIGN PER REV REQ 9678-304						
3	REVISED IN'S & ADDED REP LINE SIZES PER REV REQ 9678-417						
4	ADDED EXHAUST AREA DESIGN'S AND THREE IN'S ADDED REFORM PER REQ 9678-503						

DNA-79 1



ZONE 29 CLASS 1  
PROGRAM PLAN

DOCUMENT NO.: TR-ESS-069

REFERENCE DRAWING NO.: D-9678-501-034 Rev. 04

TITLE: COMBINED PRESSURIZER SPRAY LINE

AREA DESIGNATION	AREA DESCRIPTION	MANUFACTURER'S OR INSTALLER'S WELD NUMBER	EXAMINATION CATEGORY IWB-2500	EXAMINATION METHOD IWB-2600	EXAMINATION PROCEDURE NUMBER	CALIBRATION BLOCK NO.
01-029-001	4" Sch 160 Pipe-to-Pressurizer Nozzle Safe End	RC-018-W008	B-J	UT	NIP-954	UT-52
01-029-002	4" Sch 160 Pipe-to-Reducing Tee	RC-018-S005-D	B-J	UT	NIP-954	UT-52
01-029-003	4" Sch 160 Reducing Tee-to-Pipe	RC-018-S005-C	B-J	UT	NIP-954	UT-52
01-029-004	4" Sch 160 Pipe-to-Elbow	RC-018-S005-B	B-J	UT	NIP-954	UT-52
01-029-005	4" Sch 160 Elbow-to-Pipe	RC-018-S005-A	B-J	UT	NIP-954	UT-52
01-029-006	NOT USED					
01-029-007	4" Sch 160 Pipe-to-Valve	RC-018-W007	B-J	UT	NIP-954	UT-52
01-029-008	Valve V-244 Body Weld	N/A	B-M-1	Vol.	See Note	N/A

Note: Section III RT Records will be utilized for PSE.

N/A NOT APPLICABLE  
(H) DURING HYDROTEST

REVISION: 2

PAGE: V-29.1



ZONE 29 CLASS 1  
PROGRAM PLAN

DOCUMENT NO.: TR-ESS-069

REFERENCE DRAWING NO.: D-9678-501-034 Rev. 04

TITLE: COMBINED PRESSURIZER SPRAY LINE

AREA DESIGNATION	AREA DESCRIPTION	MANUFACTURER'S OR INSTALLER'S WELD NUMBER	EXAMINATION CATEGORY IWB-2500	EXAMINATION METHOD IWB-2600	EXAMINATION PROCEDURE NUMBER	CALIBRATION BLOCK NO.
01-029-009	Valve-to-4" Sch 160 Pipe	RC-018-W006	B-J	UT	NIP-954	UT-52
01-029-009A	4" Sch 160 Pipe-to-Pipe	RC-018-S003-C	B-J	UT	NIP-954	UT-52
01-029-010	4" Sch 160 Pipe-to-Elbow	RC-018-W005	B-J	UT	NIP-954	UT-52
01-029-011	4" Sch 160 Pipe-to-Pipe	RC-018-S003-K	B-J	UT	NIP-954	UT-52
01-029-011A	4" Sch 160 Pipe-to-Pipe	RC-018-S003-D	B-J	UT	NIP-954	UT-52
01-029-011B	4" Sch 160 Pipe-to-Pipe	RC-018-S003-J	B-J	UT	NIP-954	UT-52
01-029-012	4" Sch 160 Pipe-to-Reducing Tee	RC-018-S003-C	B-J	UT	NIP-954	UT-52
01-029-013	4" Sch 160 Reducing Tee-to-Pipe	RC-018-S003-B	B-J	UT	NIP-954	UT-52
01-029-014	Valve V-244 Bolting	N/A	B-G-2	Vis.	525115-ESS-091	N/A

N/A NOT APPLICABLE  
(H) DURING HYDROTEST

REVISION: 2

PAGE: V-29.2





PLANT  
NORTH

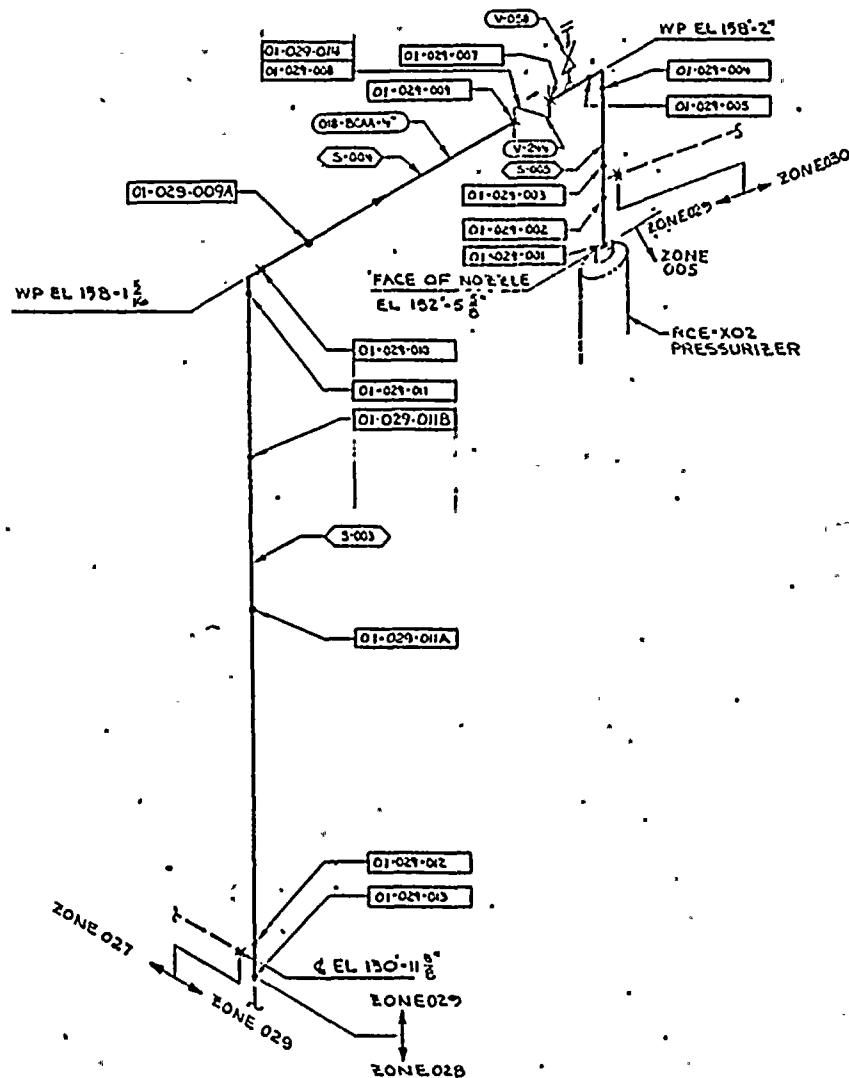

# LEGEND

- — SHOP WELD
- ✕ — FIELD WELD
- 018-BCAA-4" — LINE DESIGNATION
- S-001 — SPOOL P<sub>2</sub> NUMBER
- 01-029-001 — EXAMINATION AREA
- V-249 — VALVE DESIGNATION

## REFERENCE DRAWINGS:

BCHTL-13-P-RCF-102 REV 5  
SK-11-RCF-102 REV 5  
PULLMAN-KILLOGG

ZONE 29			
LINE & SIZE	SPOOL P <sub>2</sub>		
RC-018 4"	S-003	F-290	
	S-004	F-247	
	S-005	F-248	

D-9678-701-034

APPROVED  
REFERENCE  
DESIGN

UNIT 1 ZONE 29

REV	DESCRIPTION	DATE	BY	CHKD	APP'D	DESCRIPTION	DATE	BY	CHKD	APP'D	POWER SYSTEMS	REVISIONS	ZONE 29 COMBINED PRESSURIZER SPRAY LINE
1	GENERALLY REVISED PER REV REQ #9678-262					UP GRADED TO APPROVED REFERENCE DESIGN PER REV REQ #9678-265					POWER SYSTEMS	1	
2						REVISED NO'S & NEED REF LINE SIZES PER REV REQ #9678-303					POWER SYSTEMS	2	
3						1-ADDED EXAM NO - 014 (FROM BCHTL REF DNG) PER REQ 9678-303					POWER SYSTEMS	3	

DNA-79 1



ZONE 30 CLASS 1

DOCUMENT NO.: TR-ESS-069

PROGRAM PLAN

REFERENCE DRAWING NO.: C-9678-501-070 Rev. 04

TITLE: AUXILIARY PRESSURIZER SPRAY LINE

AREA DESIGNATION	AREA DESCRIPTION	MANUFACTURER'S OR INSTALLER'S WELD NUMBER	EXAMINATION CATEGORY IWB-2500	EXAMINATION METHOD IWB-2600	EXAMINATION PROCEDURE NUMBER	CALIBRATION BLOCK NO.
01-030-001	Reducing Tee-to-2" Sch 160 Pipe	CH-009-W00B	B-J	UT	NIP-954	UT-50
01-030-002	2" Sch 160 Pipe-to-Valve	CH-009-W00A	B-J	UT	NIP-954	UT-50
01-030-003	NOT USED					
01-030-004	Valve-to-2" Sch 160 Pipe	CH-520-W00C	B-J	UT	NIP-954	UT-50
01-030-005	2" Sch 160 Pipe-to-Tee	CH-520-N00A	B-J	UT	NIP-954	UT-50
01-030-006	2" Sch 160 Tee-to-Pipe	CH-520-N00A-FW-A00	B-J	UT	NIP-954	UT-50
01-030-007	2" Sch 160 Pipe-to-Valve	CH-520-W00B	B-J	UT	NIP-954	UT-50
01-030-008	NOT USED					

N/A NOT APPLICABLE  
(H) DURING HYDROTEST

REVISION: 2

V-30.1

PAGE:



ZONE 30 CLASS 1  
PROGRAM PLAN

DOCUMENT NO.: TR-ESS-069

REFERENCE DRAWING NO.: C-9678-501-070 Rev. 04

TITLE: AUXILIARY PRESSURIZER SPRAY LINE

AREA DESIGNATION	AREA DESCRIPTION	MANUFACTURER'S OR INSTALLER'S WELD NUMBER	EXAMINATION CATEGORY IWB-2500	EXAMINATION METHOD IWB-2600	EXAMINATION PROCEDURE NUMBER	CALIBRATION BLOCK NO.
01-030-009	2" Sch 160 Tee-to-Pipe	CH-520-N00A-FW-COO-P-66	B-J	UT	NIP-954	UT-50
01-030-010	2" Sch 160 Pipe-to-Elbow	CH-521-N00A-FW-DOO-P-66	B-J	UT	NIP-954	UT-50
01-030-011	2" Sch 160 Elbow-to-Pipe	CH-521-N00A-FW-EOO-P-66	B-J	UT	NIP-954	UT-50
01-030-012	2" Sch 160 Pipe-to-Valve	CH-521-W00A	B-J	UT	NIP-954	UT-50

N/A NOT APPLICABLE  
(H) DURING HYDROTEST

REVISION: 2

PAGE: V-30.2



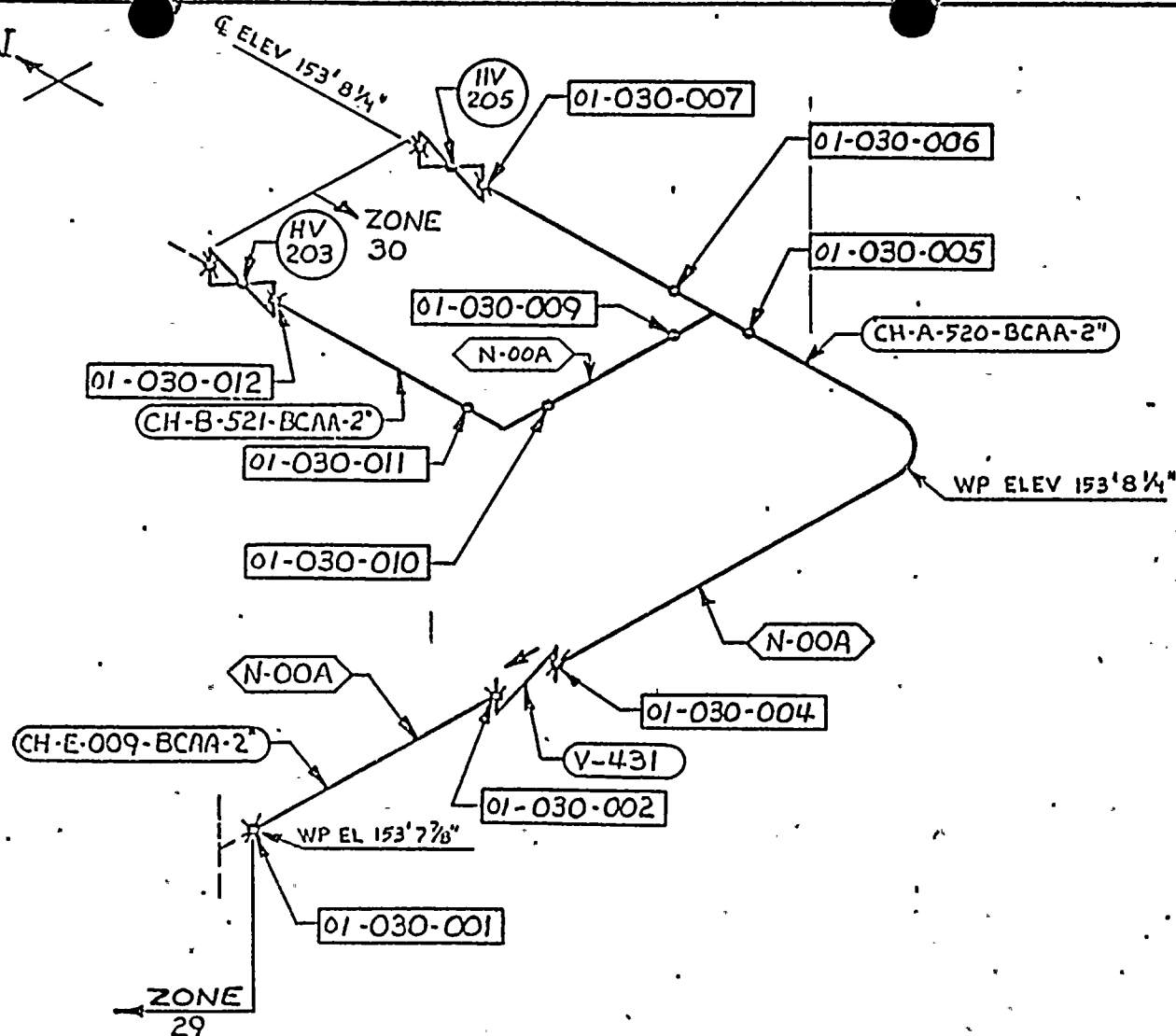
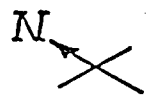

## LEGEND

- SHOP WELD
- ✕ FIELD WELD
- 01-030-001 EXAMINATION AREA DESIGNATION
- CH-E-009-BCAA-2 LINE DESIGNATION
- N-00A SPOOL PIECE No
- V-431 VALVE DESIGNATION
- HV 205

## REFERENCE DRAWINGS

BECHTEL: 13-P-CHF-107 REV 3  
SK-H-CHF-107 REV 5

C-9678-501-070

04

APPROVED  
REFERENCE  
DESIGN

UNIT 1 ZONE 30

REV	DESCRIPTION	BY	CHKD	DATE	REV	DESCRIPTION	BY	CHKD	DATE
1	1-GENERALLY REVISED PER REV REQ. 9678-262				1	UPGRADE TO APPROVED REF DESIGN PER REV REQ 9678-379			
					2	1-ADDED GENERAL NOTE [2-EXAM AREA NO'S WERE 01]			
					3	3-ADDED CHART PER REV REQ NO. 9678-417			
					4	1-ADDED REF DWG SK-H-CHF-107 & LINE 520 PER REV REQ 9678-503			

POWER SYSTEMS	COMBUSTION ENGINEERING INC	NUCLEAR POWER SYSTEMS
CUSTOMER		
ARIZONA NUCLEAR POWER PROJECT		
PALO VERDE NUCLEAR GENERATING STATION		
NEXT ASSY	SUPERSIDES	
REV NO	COMPONENT CODE	SCALE
661012		

THIS DRAWING IS THE PROPERTY OF COMBUSTION ENGINEERING INC. and is not to be reproduced or used in any form without the written consent of Combustion Engineering Inc. except where provided for by agreement with said company.		DRAWN BY: <i>[Signature]</i> 4-3-79
CHECKED BY: <i>[Signature]</i> 5-11-79		APPROVED BY: <i>[Signature]</i> 5-11-79
TITLE: UNIT 1 ZONE 30 AUX PRESSURIZER SPRAY LINE		REV NO: C-9678-501-070 04





ZONE 31 CLASS 1

PROGRAM PLAN

DOCUMENT NO.: TR-ESS-069

REFERENCE DRAWING NO.: C-9678-501-069 Rev. 03

TITLE: PRESSURIZER SAFETIES

AREA DESIGNATION	AREA DESCRIPTION	MANUFACTURER'S OR INSTALLER'S WELD NUMBER	EXAMINATION CATEGORY IWB-2500	EXAMINATION METHOD IWB-2620	EXAMINATION PROCEDURE NUMBER	CALIBRATION BLOCK NO.
01-031-001	Pressurizer Safe End to 6" Sch 160 Elbow	RC-001-W001	B-J	UT	NIP-954	UT-53
01-031-002	6" Sch 160 Elbow to Pipe	RC-001-S001-A	B-J	UT	NIP-954	UT-53
01-031-003	6" Sch 160 Pipe to Flange	RC-001-S001-B	B-J	UT	NIP-954	UT-53
01-031-004	Valve PSV-200	N/A	B-M-2	Vis.	525115-ESS-091	N/A
01-031-005	Pressurizer Safe End to 6" Sch 160 Elbow	RC-003-W001	B-J	UT	NIP-954	UT-53
01-031-006	6" Sch 160 Elbow-to-Pipe	RC-003-S001-A	B-J	UT	NIP-954	UT-53
01-031-007	6" Sch 160 Pipe to Flange	RC-003-S001-B	B-J	UT	NIP-954	UT-53
01-031-008	Valve PSV-201	N/A	B-M-2	Vis.	525115-ESS-091	N/A
01-031-009	Pressurizer Safe End to 6" Sch 160 Elbow	RC-005-W001	B-J	UT	NIP-954	UT-53

N/A NOT APPLICABLE  
(H) DURING HYDROTEST

REVISION: 2

PAGE: V-31.1



ZONE 31 CLASS 1  
PROGRAM PLAN

DOCUMENT NO.: TR-ESS-069

REFERENCE DRAWING NO.: C-9678-501-069 Rev. 03

TITLE: PRESSURIZER SAFETIES

AREA DESIGNATION	AREA DESCRIPTION	MANUFACTURER'S OR INSTALLER'S WELD NUMBER	EXAMINATION CATEGORY IWB-2500	EXAMINATION METHOD IWB-2600	EXAMINATION PROCEDURE NUMBER	CALIBRATION BLOCK NO.
01-031-010	6" Sch 160 Elbow-to-Pipe	RC-005-S001-A	B-J	UT	NIP-954	UT-53
01-031-011	6" Sch 160 Pipe-to-Flange	RC-005-S001-B	B-J	UT	NIP-954	UT-53
01-031-012	Valve PSV-202	N/A	B-M-2	Vis.	525115-ESS-091	N/A
01-031-013	Pressurizer Safe End to 6" Sch 160 Elbow	RC-007-W001	B-J	UT	NIP-954	UT-53
01-031-014	6" Sch 160 Elbow-to-Pipe	SI-007-S001-A	B-J	UT	NIP-954	UT-53
01-031-015	6" Sch 160 Pipe-to-Flange	SI-007-S001-B	B-J	UT	NIP-954	UT-53
01-031-016	Valve PSV-203	N/A	B-M-2	Vis.	525115-ESS-091	N/A
01-031-017	Flange Bolting	N/A	B-G-2	Vis.	525115-ESS-091	N/A
01-031-018	Flange Bolting	N/A	B-G-2	Vis.	525115-ESS-091	N/A

N/A NOT APPLICABLE  
(H) DURING HYDROTEST

REVISION: 2

PAGE: V-31.2



ZONE 31 CLASS 1  
PROGRAM PLAN

DOCUMENT NO.: TR-ESS-069

REFERENCE DRAWING NO.: C-9678-501-069 Rev. 03

TITLE: PRESSURIZER SAFETIES

AREA DESIGNATION	AREA DESCRIPTION	MANUFACTURER'S OR INSTALLER'S WELD NUMBER	EXAMINATION CATEGORY IWB-2500	EXAMINATION METHOD IWB-2600	EXAMINATION PROCEDURE NUMBER	CALIBRATION BLOCK NO.
01-031-019	Flange Bolting	N/A	B-G-2	Vis.	525115-ESS-091	N/A
01-031-020	Flange Bolting	N/A	B-G-2	Vis.	525115-ESS-091	N/A
01-031-021	Valve PSV-200 Bolting	N/A	B-G-2	Vis.	525115-ESS-091	N/A
01-031-022	Valve PSV-201 Bolting	N/A	B-G-2	Vis.	525115-ESS-091	N/A
01-031-023	Valve PSV-202 Bolting	N/A	B-G-2	Vis.	525115-ESS-091	N/A
01-031-024	Valve PSV-203 Bolting	N/A	B-G-2	Vis.	525115-ESS-091	N/A

N/A NOT APPLICABLE  
(H) DURING HYDROTEST

REVISION: 2

PAGE: V-31.3



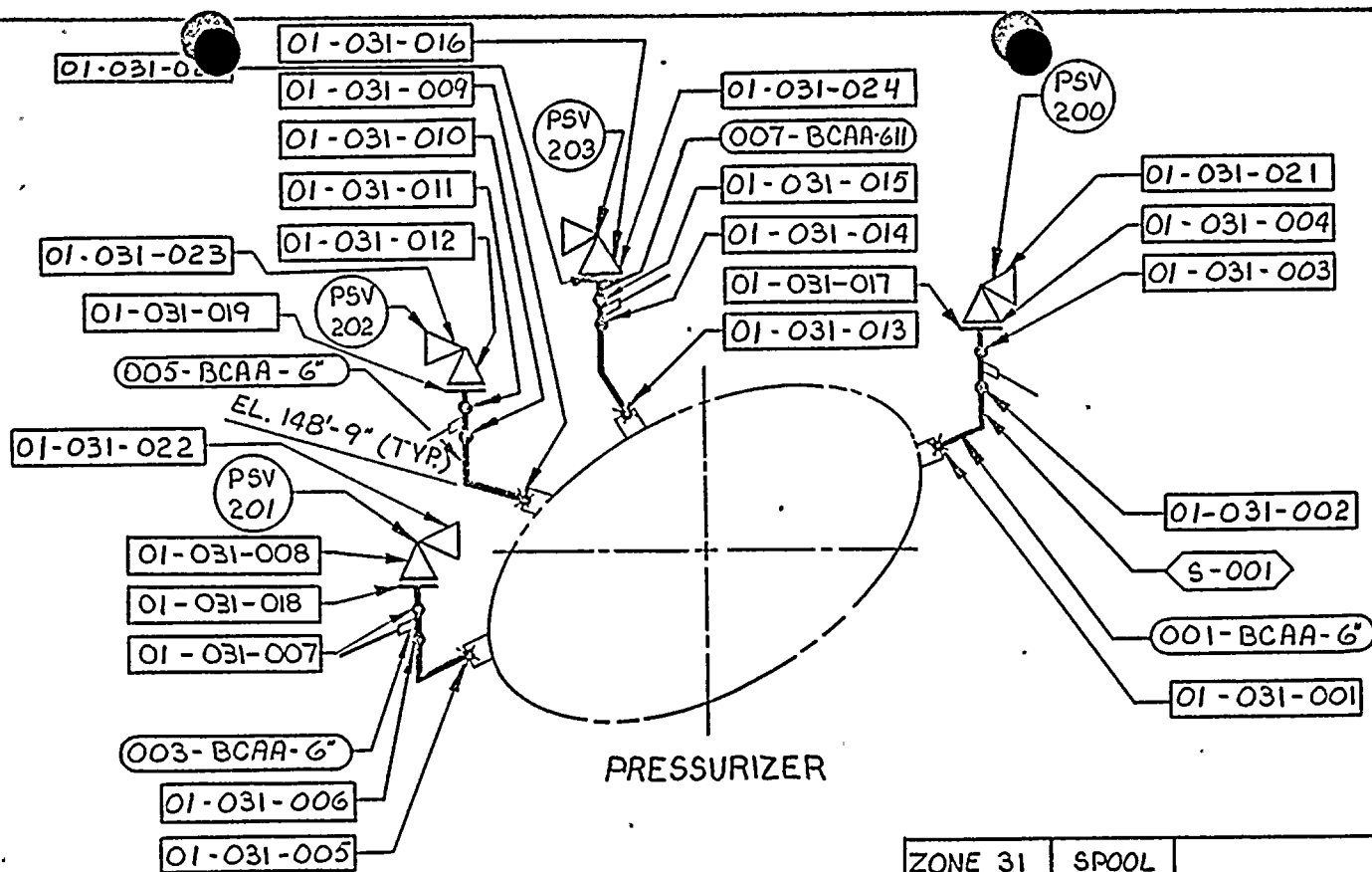

# LEGEND

- SHOP WELD
- - - FIELD WELD

- 01-031-001 — EXAMINATION AREA DESIGNATION
- 001-BCAA-6" — LINE DESIGNATION

- S-001 — SPOOL PIECE NO

- V-276 — VALVE DESIGNATION
- PSV 200

## REFERENCE DRAWINGS

BECHTEL : 13-P-RCF-114 REV. 4  
PULLMAN-KELLOGG

ZONE 31		SPPOOL	
LINE & SIZE	PIECE		1
001 6"	S-001	F-687 REV. 1	
003 6"	S-001	F-688 REV. 1	
005 6"	S-001	F-690 REV. 1	
007 6"	S-001	F-689 REV. 1	

C-9678-501-069

APPROVED  
REFERENCE  
DESIGN

UNIT 1 ZONE 31

REV	DESCRIPTION	BY DATE	CHK DATE	ENG APPD	PROJ APPD	POWER SYSTEMS COMBUSTION ENGINEERING INC.	This drawing is the property of CE POWER SYSTEMS, Inc. and is not to be reproduced or used to furnish any information for making of drawings or specifications except where provided for by agreement with said company.	DRAWN BY: M. J. [Signature] 7-30-74 CHECKED BY: [Signature] 8-13-74 APPROVED BY: [Signature] 8-12-74 [Signature] 8-12-74
01	UPGRADE TO APPROVED REF DESIGN PER REV REQ NO. 9678-258	[Signature] 7-30-74	[Signature] 8-13-74	[Signature] 8-13-74	[Signature] 8-13-74	NUCLEAR POWER SYSTEMS		
02	1-ADDED EXAM AREA CALLOUTS -021, -022, -023 & -024 PER REV REQ # 9678-503	[Signature] 8-13-74	[Signature] 8-13-74	[Signature] 8-13-74	[Signature] 8-13-74	CUSTOMER		
03	1-GENERALLY REVISED PER REV REQ # 9678-262	[Signature] 8-13-74	[Signature] 8-13-74	[Signature] 8-13-74	[Signature] 8-13-74	ARIZONA NUCLEAR POWER PROJECT PALO VERDE NUCLEAR GENERATING STATION		
						NEXT ASSY	SUPERSEDES	TITLE ZONE 31 PRESSURIZER SAFETY
						DWG. NO. C-9678-501-069 03		
						JOB NO. 661012	COMPONENT CODE	SHEET 1 OF 1

1

1

1



ZONE 32 CLASS 1  
PROGRAM PLAN

DOCUMENT NO.: TR-ESS-069

REFERENCE DRAWING NO.: C-9678-501-068 Rev. 04

TITLE: LOOP 1A DRAIN LINE

AREA DESIGNATION	AREA DESCRIPTION	MANUFACTURER'S OR INSTALLER'S WELD NUMBER	EXAMINATION CATEGORY IWB-2500	EXAMINATION METHOD IWB-2600	EXAMINATION PROCEDURE NUMBER	CALIBRATION BLOCK NO.
01-032-001	2" Sch 160 Pipe to Safe End	RC-060-W00A	B-J	UT	NIP-954	UT-50
01-032-002	2" Sch 160 Pipe to Elbow	RC-060-WA00-C	B-J	UT	NIP-954	UT-50
01-032-003	Elbow to 2" Sch 160 Pipe	RC-060-WB00-C	B-J	UT	NIP-954	UT-50
01-032-004	2" Sch 160 Pipe to Elbow	RC-060-WC00	B-J	UT	NIP-954	UT-50
01-032-005	Elbow to 2" Sch 160 Pipe	RC-060-W000	B-J	UT	NIP-954	UT-50
01-032-006	2" Sch 160 Pipe to Valve	RC-060-W00B	B-J	Surf.	525115-ESS-093	N/A
01-032-007	NOT USED					
01-032-008	Valve to 2" Sch 160 Pipe	RC-060-W00C	B-J	Surf.	525115-ESS-093	N/A
01-032-009	2" Sch 160 Pipe to Valve	RC-060-W00D	B-J	Surf.	525115-ESS-093	N/A

N/A NOT APPLICABLE  
(H) DURING HYDROTEST

REVISION: 2

PAGE: V-32.1



ZONE 32 CLASS 1

PROGRAM PLAN

DOCUMENT NO.: TR-ESS-069

REFERENCE DRAWING NO.: C-9678-501-068 Rev. 04

TITLE: LOOP 1A DRAIN LINE

AREA DESIGNATION	AREA DESCRIPTION	MANUFACTURER'S OR INSTALLER'S WELD NUMBER	EXAMINATION CATEGORY IWB-2500	EXAMINATION METHOD IWB-2600	EXAMINATION PROCEDURE NUMBER	CALIBRATION BLOCK NO.
01-032-010	NOT USED					
01-032-011	Valve to 2" Sch 160 Pipe	RC-060-WOOE	B-J	Surf.	525115-ESS-093	N/A

N/A NOT APPLICABLE  
(H) DURING HYDROTEST

REVISION: 2

PAGE: V-32.2

1

1

1

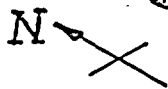

# LEGEND

• SHOP WELD

✕ FIELD WELD

01-032-XXX EXAMINATION AREA DESIGNATION

RC-060-BCAA-2 LINE DESIGNATION

N-00A SPOOL PIECE No

V-234 VALVE DESIGNATION

## REFERENCE DRAWINGS:

BECHTEL: 13-P-CHF-110 REV.3  
SK-H-CHF-110 REV.5

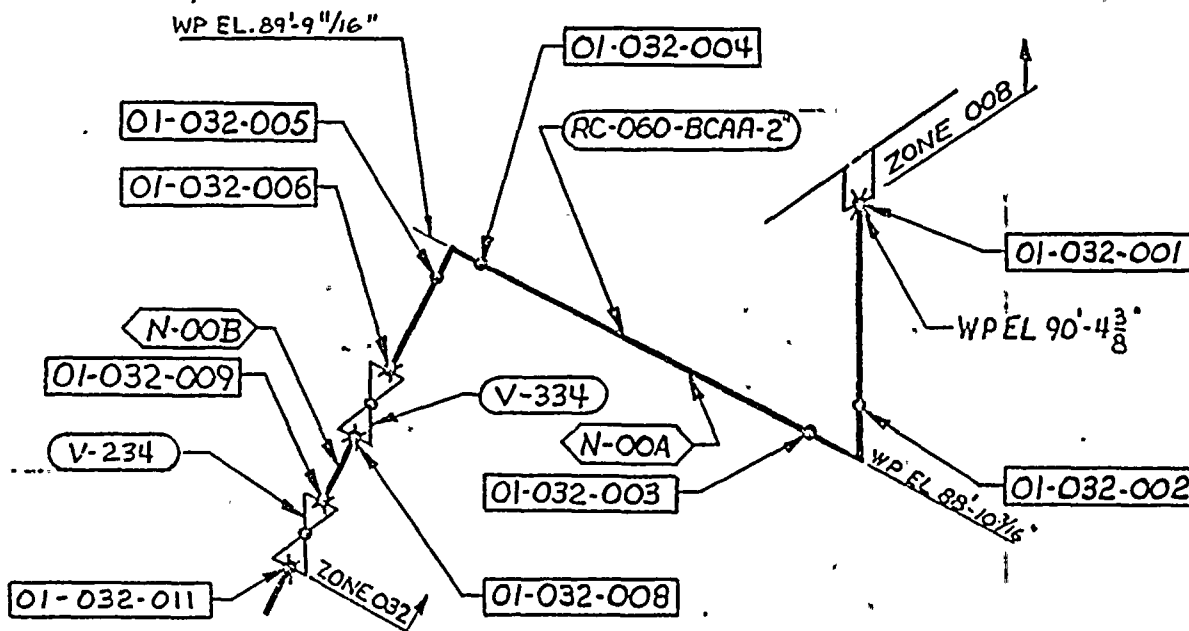

C-9678-501-068

04

APPROVED  
REFERENCE  
DESIGN

UNIT 1 ZONE 32

REV	DESCRIPTION	BY & DATE	CHK & DATE	ENG APPD	PROJ APPD	REV	DESCRIPTION	BY & DATE	CHK & DATE	ENG APPD	PROJ APPD
01	UPGRADED TO APPROVED REF DESIGN PER REV REQ No 9678-378					01	UPGRADED TO APPROVED REF DESIGN PER REV REQ No 9678-378				
02	1- EXAM AREA No 3 WAS 01-032-009 2- ADDED NOTE 3- ADDED EL No 3 PER REV REQ No 9678-417					02	1- EXAM AREA No 3 WAS 01-032-009 2- ADDED NOTE 3- ADDED EL No 3 PER REV REQ No 9678-417				
03	1- DELETED EXAM AREA CALL-OUTS - 007 & - 010 [2- ADDED REF DWG SK-H-CHF-110] PER REV REQ No 9678-503					03	1- DELETED EXAM AREA CALL-OUTS - 007 & - 010 [2- ADDED REF DWG SK-H-CHF-110] PER REV REQ No 9678-503				

<b>POWER SYSTEMS</b> COMBUSTION ENGINEERING INC NUCLEAR POWER SYSTEMS	This drawing is the property of CE POWER SYSTEMS Combustion Engineering Inc Windsor, Connecticut 06095 and is not to be reproduced or used to furnish any information for making of drawings or specifications except where provided for by agreement with said company.	DRAWN BY: <i>Max Loukides</i> 4.5.79 CHECKER: <i>John J. ...</i> 5.12.79 APPROVALS: <i>[Signatures]</i> 5.16.79, 5.17.79, 5.17.79, 11.2.80
CUSTOMER ARIZONA NUCLEAR POWER PROJECT PALO VERDE NUCLEAR GENERATING STATION		TITLE ZONE 32 LOOP IA DRAIN LINE
NEXT ASSY	SUPERSEDES	DRG. NO. C-9678-501-068 04
JOB NO. 661012	COMPONENT CODE	SCALE SHEET 1 OF 1

8

7

6

5

4

3

2

1



ZONE 33 CLASS 1  
PROGRAM PLAN

DOCUMENT NO.: TR-ESS-069

REFERENCE DRAWING NO.: C-9678-501-067 Rev. 04

TITLE: LOOP 1B DRAIN LINE

AREA DESIGNATION	AREA DESCRIPTION	MANUFACTURER'S OR INSTALLER'S WELD NUMBER	EXAMINATION CATEGORY IWB-2500	EXAMINATION METHOD IWB-2600	EXAMINATION PROCEDURE NUMBER	CALIBRATION BLOCK NO.
01-033-001	2" Sch 160 Pipe to Safe End	RC-058-W00A	B-J	UT	NIP-954	UT-50
01-033-002	2" Sch 160 Pipe to Elbow	RC-058-FWA00C	B-J	UT	NIP-954	UT-50
01-033-003	Elbow to 2" Sch 160 Pipe	RC-058-FWB00	B-J	UT	NIP-954	UT-50
01-033-004	2" Sch 160 Pipe-to-Elbow	RC-058-FWC00	B-J	UT	NIP-954	UT-50
01-033-005	Elbow to 2" Sch 160 Pipe	RC-058-FWD00	B-J	UT	NIP-954	UT-50
01-033-006	2" Sch 160 Pipe to Valve	RC-058-W00B	B-J	Surf.	525115-ESS-093	N/A
01-033-007	NOT USED					
01-033-008	Valve to 2" Sch 160 Pipe	RC-058-W00C	B-J	Surf.	525115-ESS-093	N/A
01-033-009	2" Sch 160 Pipe to Valve	RC-058-W00D	B-J	Surf.	525115-ESS-093	N/A

N/A NOT APPLICABLE  
(H) DURING HYDROTEST

REVISION: 2

PAGE: V-33.1





ZONE 33 CLASS 1  
PROGRAM PLAN

DOCUMENT NO.: TR-ESS-069

REFERENCE DRAWING NO.: C-9678-501-067 Rev. 04

TITLE: LOOP 1B DRAIN LINE

AREA DESIGNATION	AREA DESCRIPTION	MANUFACTURER'S OR INSTALLER'S WELD NUMBER	EXAMINATION CATEGORY IWB-2500	EXAMINATION METHOD IWB-2600	EXAMINATION PROCEDURE NUMBER	CALIBRATION BLOCK NO.
01-033-010	NOT USED					
01-033-011	Valve to 2" Sch 160 Pipe	RC-058-W00E	B-J	Surf.	525115-ESS-093	N/A

N/A NOT APPLICABLE  
(H) DURING HYDROTEST

REVISION: 2

PAGE: V-33.2.

1

1

1

N

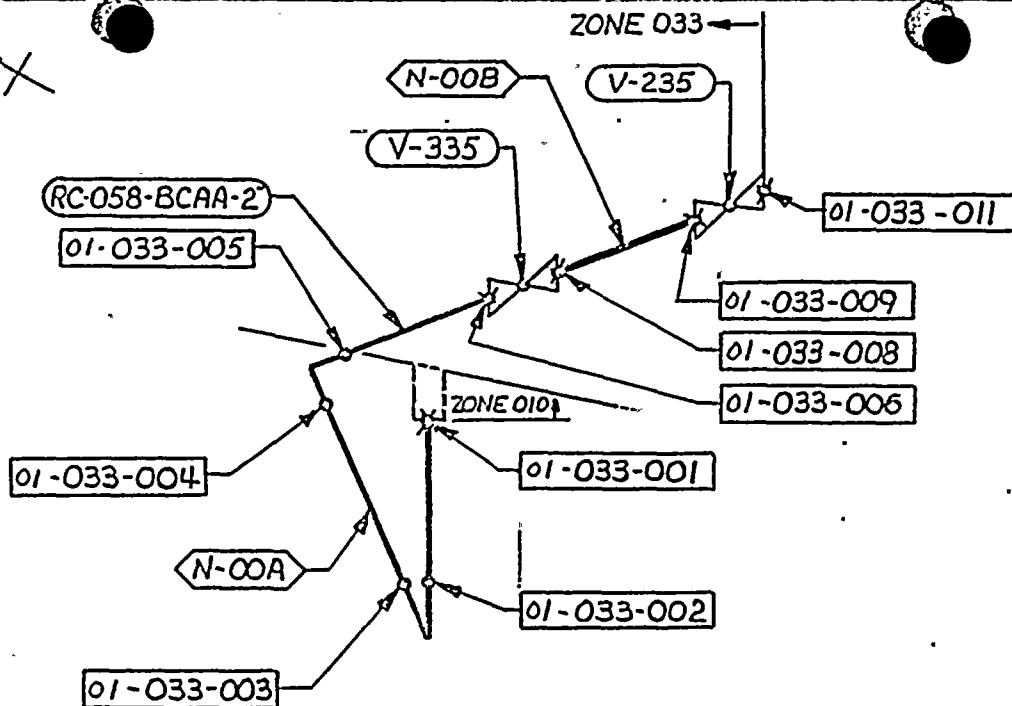

# LEGEND

- SHOP WELD
- ✕ FIELD WELD
- 01-033-XXX EXAMINATION AREA DESIGNATION
- RC-058-BCAA-2 LINE DESIGNATION
- N-00A SPOOL PIECE No
- V-235 VALVE DESIGNATION

## REFERENCE DRAWINGS

BECHTEL 13-P-CHF-110 REV 3  
SK-H-CHF-110 REV 5

C-9678-501-067

04

APPROVED  
REFERENCE  
DESIGN

UNIT 1 ZONE 33

REV.	DESCRIPTION	BY	DATE	CHK	DATE	ENG	DATE	PROJ	DATE	REV.	DESCRIPTION	BY	DATE	CHK	DATE	ENG	DATE	PROJ	DATE
01	UPGRADED TO APPROVED REF DESIGN PER REV REQ No 9678-378									01	UPGRADED TO APPROVED REF DESIGN PER REV REQ No 9678-378								
02	1-ADDED GENERAL NOTE [2-EXAM AREA NO'S WERE 01] 3-ADDED CHART PER REV REQ NO. 9678-417									02	1-ADDED GENERAL NOTE [2-EXAM AREA NO'S WERE 01] 3-ADDED CHART PER REV REQ NO. 9678-417								
03	1-DELETED EXAM AREA CALL-OUTS -007 & -010 [2-ADDED REF DWG SK-H-CHF-110] PER REV REQ #9678-503									03	1-DELETED EXAM AREA CALL-OUTS -007 & -010 [2-ADDED REF DWG SK-H-CHF-110] PER REV REQ #9678-503								

POWER SYSTEMS  
COMBUSTION ENGINEERING INC  
NUCLEAR POWER SYSTEMS

This drawing is the property of CE POWER SYSTEMS, Combustion Engineering Inc., Windsor, Connecticut 06095 and is not to be reproduced or used to furnish any information for making of design or specification except where provided for by agreement with said company.

DRAWN BY *mailes* 11-5-79  
CHECKER *W. S. Smith* 11/1/79  
APPROVALS *W. S. Smith* 11/1/79  
*W. S. Smith* 11/1/79  
*W. S. Smith* 11/1/79

CUSTOMER  
ARIZONA NUCLEAR POWER PROJECT  
PALO VERDE NUCLEAR  
GENERATING STATION

TITLE  
ZONE 33 LOOP 1B  
DRAIN LINE

NEXT ASSY  
SUB NO. 661012  
COMPONENT CODE  
SCALE

SUPERSEDES  
DWG. NO. C-9678-501-067  
SHEET 1 OF 1  
REV 04



ZONE 34 CLASS 1  
PROGRAM PLAN

DOCUMENT NO.: TR-ESS-069

REFERENCE DRAWING NO.: C-9678-501-066 Rev. 04

TITLE: LOOP 2A DRAIN LINE

AREA DESIGNATION	AREA DESCRIPTION	MANUFACTURER'S OR INSTALLER'S WELD NUMBER	EXAMINATION CATEGORY IWB-2500	EXAMINATION METHOD IWB-2600	EXAMINATION PROCEDURE NUMBER	CALIBRATION BLOCK NO.
01-034-001	2" Sch 160 Pipe-to-Safe End	RC-096-W00A	B-J	UT	NIP-954	UT-50
01-034-002	2" Sch 160 Pipe-to-Elbow	RC-096-FWA00	B-J	UT	NIP-954	UT-50
01-034-003	Elbow-to-2" Sch 160 Pipe	RC-096-FWC00-C	B-J	UT	NIP-954	UT-50
01-034-004	2" Sch 160 Pipe-to-Elbow	RC-096-FWB00-C	B-J	UT	NIP-954	UT-50
01-034-005	Elbow-to-2" Sch 160 Pipe	RC-096-FWD00	B-J	UT	NIP-954	UT-50
01-034-006	2" Sch 160 Pipe-to-Valve	RC-096-W00B	B-J	Surf.	525115-ESS-093	N/A
01-034-007	NOT USED					
01-034-008	Valve-to-2" Sch 160 Pipe	RC-096-W00C	B-J	Surf.	525115-ESS-093	N/A
01-034-009	2" Sch 160 Pipe-to-Valve	RC-096-W00D	B-J	Surf.	525115-ESS-093	N/A

N/A NOT APPLICABLE  
(H) DURING HYDROTEST

REVISION: 2

PAGE: V-34.1



ZONE 34 CLASS 1  
PROGRAM PLAN

DOCUMENT NO.: TR-ESS-069

REFERENCE DRAWING NO.: C-9678-501-066 Rev. 04

TITLE: LOOP 2A DRAIN LINE

AREA DESIGNATION	AREA DESCRIPTION	MANUFACTURER'S OR INSTALLER'S WELD NUMBER	EXAMINATION CATEGORY IWB-2500	EXAMINATION METHOD IWB-2600	EXAMINATION PROCEDURE NUMBER	CALIBRATION BLOCK NO.
01-034-010	NOT USED					
01-034-011	Valve-to-2" Sch 160 Pipe	RC-096-W00E	B-J	Surf.	525115-ESS-093	N/A

N/A NOT APPLICABLE  
(H) DURING HYDROTEST

REVISION: 2

PAGE: V-34.2





A



ZONE 35 CLASS 1  
PROGRAM PLAN

TR-ESS-069

DOCUMENT NO.: \_\_\_\_\_  
REFERENCE DRAWING NO.: C-9678-501-065 Rev. 04

TITLE: LOOP 2B DRAIN LINE

AREA DESIGNATION	AREA DESCRIPTION	MANUFACTURER'S OR INSTALLER'S WELD NUMBER	EXAMINATION CATEGORY IWB-2500	EXAMINATION METHOD IWB-2600	EXAMINATION PROCEDURE NUMBER	CALIBRATION BLOCK NO.
01-035-001	2" Sch 160 Pipe-to-Safe End	RC-089-W00A	B-J	UT	NIP-954	UT-50
01-035-002	2" Sch 160 Pipe-to-Elbow	RC-089-FWA00	B-J	UT	NIP-954	UT-50
01-035-003	Elbow-to-2" Sch 160 Pipe	RC-089-FWB00	B-J	UT	NIP-954	UT-50
01-035-004	2" Sch 160 Pipe-to-Elbow	RC-089-FWC00	B-J	UT	NIP-954	UT-50
01-035-005	Elbow-to-2" Sch 160 Pipe	RC-089-FWD00	B-J	UT	NIP-954	UT-50
01-035-006	2" Sch 160 Pipe-to-Valve	RC-089-W00B	B-J	Surf.	525115-ESS-093	N/A
01-035-007	NOT USED					
01-035-008	Valve-to-2" Sch 160 Pipe	RC-089-W00C	B-J	Surf.	525115-ESS-093	N/A
01-035-009	2" Sch 160 Pipe-to-Valve	RC-089-W00D	B-J	Surf.	525115-ESS-093	N/A

N/A NOT APPLICABLE  
(H) DURING HYDROTEST

REVISION: 2

PAGE: V-35.1





COMBUSTION ENGINEERING, INC

ZONE 35 CLASS 1

PROGRAM PLAN

TR-ESS-069

DOCUMENT NO.: \_\_\_\_\_

REFERENCE DRAWING NO.: C-9678-501-065 Rev. 04

TITLE: LOOP 2B DRAIN LINE

AREA DESIGNATION	AREA DESCRIPTION	MANUFACTURER'S OR INSTALLER'S WELD NUMBER	EXAMINATION CATEGORY IWB-2500	EXAMINATION METHOD IWB-2600	EXAMINATION PROCEDURE NUMBER	CALIBRATION BLOCK NO.
01-035-010	NOT USED					
01-035-011	Valve-to-2" Sch 160 Pipe	RC-089-W00E	B-J	Surf.	525115-ESS-093	N/A

N/A NOT APPLICABLE  
(H) DURING HYDROTEST

REVISION: 2

PAGE: V-35.2



## LEGEND

SHOP WELD

FIELD WELD

01-035-XXX	EXAMINATION AREA DESIGNATION
------------	---------------------------------

(RC-089-BCAA-2) LINE DESIGNATION

N-00A SPOOL PIECE No

V-232 VALVE DESIGNATION

REFERENCE DRAWINGS

BECHTEL: 13-P-CHF-110 REV 3  
SK-H-CHF-110 REV 5

C-9678-501-065

10

APPROVED  
REFERENCE  
DESIGN

UNIT 1. ZONE 35

REV	DESCRIPTION	BY & DATE	CHK & DATE	ENG APPD	PROJ APPD	REV	DESCRIPTION	BY & DATE	CHK & DATE	ENG APPD	PROJ APPD	EE POWER SYSTEMS	This drawing is the property of CE POWER SYSTEMS Combustion Engineering, Inc. Vendor Contract 06059 and is not to be reproduced or used to furnish any information for making of drawings or specifications except where provided for by agreement with said company.	DRAWN BY: <i>Mickelbach</i>	DATE: <i>4-4-78</i>
<i>✓</i> 01	I-GENERALLY REVISED PER REV REQ. # SG78-262	<i>[Signature]</i> <i>5/1/78</i>	<i>[Signature]</i> <i>5/1/78</i>	<i>[Signature]</i> <i>5/1/78</i>	<i>[Signature]</i> <i>5/1/78</i>	<i>✓</i> 01	UPGRADED TO APPROVED REF DESIGN PER REV REQ#9678-378	<i>[Signature]</i> <i>5/1/78</i>	<i>[Signature]</i> <i>5/1/78</i>	<i>[Signature]</i> <i>5/1/78</i>	<i>[Signature]</i> <i>5/1/78</i>	COMBUSTION ENGINEERING INC		CHECKED BY: <i>G. Jula</i>	DATE: <i>5/1/78</i>
						<i>✓</i> 02	1- EXAM AREA CALLOUT WAS 01-XXX-XXX [2- ADDED CHART] 3- ADDED NOTE PER REV REQ No 9678-417	<i>[Signature]</i> <i>5/1/78</i>	<i>[Signature]</i> <i>5/1/78</i>	<i>[Signature]</i> <i>5/1/78</i>	<i>[Signature]</i> <i>5/1/78</i>	NUCLEAR POWER SYSTEMS		APPROVALS: <i>[Signature]</i>	DATE: <i>5/1/78</i>
						<i>✓</i> 03	1- DELETED EXAM AREA CALL-OUTS -007 & -010 [2-ADDED REF DNG SK-H-CHF-110] PER REV REQ #9678-203	<i>[Signature]</i> <i>5/1/78</i>	<i>[Signature]</i> <i>5/1/78</i>	<i>[Signature]</i> <i>5/1/78</i>	<i>[Signature]</i> <i>5/1/78</i>	CUSTOMER		TITLE	ZONE 35 LOOP 2B DRAIN LINE
												ARIZONA NUCLEAR POWER PROJECT PALO VERDE NUCLEAR GENERATING STATION			
												NEXT ASSY	SUPERSEDES .	INGG NO	C-9678-501-065
												RIB NO 681012	COMPONENT CODE	SCALE	04





ZONE 36 CLASS 1

DOCUMENT NO.: TR-ESS-069

PROGRAM PLAN

REFERENCE DRAWING NO.: E-9678-501-060 Rev. 04

TITLE: LETDOWN LINE

AREA DESIGNATION	AREA DESCRIPTION	MANUFACTURER'S OR INSTALLER'S WELD NUMBER	EXAMINATION CATEGORY IWB-2500	EXAMINATION METHOD IWB-2600	EXAMINATION PROCEDURE NUMBER	CALIBRATION BLOCK NO.
01-036-001	2" Sch 160 Pipe-to-Safe End	RC-091-WOOA	B-J	UT	NIP-954	UT-50
01-036-002	2" Sch 160 Pipe-to-Elbow	RC-091-WOOB	B-J	UT	NIP-954	UT-50
01-036-003	2" Sch 160 Elbow-to-Pipe	RC-091-WOOC	B-J	UT	NIP-954	UT-50
01-036-004	2" Sch 160 Pipe-to-Tee	RC-091-WOOD	B-J	UT	NIP-954	UT-50
01-036-005	2" Sch 160 Tee-to-Pipe	RC-091-WOOE	B-J	UT	NIP-954	UT-50
01-036-006	2" Sch 160 Pipe-to-Elbow	RC-091-WOOF	B-J	UT	NIP-954	UT-50
01-036-007	2" Sch 160 Elbow-to-Pipe	RC-091-WOOG	B-J	UT	NIP-954	UT-50
01-036-008	2" Sch 160 Pipe-to-Elbow	RC-091-WOOH	B-J	UT	NIP-954	UT-50
01-036-009	2" Sch 160 Elbow-to-Pipe	RC-091-WOOI	B-J	UT	NIP-954	UT-50

N/A NOT APPLICABLE  
(H) DURING HYDROTEST

REVISION: 2

PAGE: V-36.1



ZONE 36 CLASS 1  
PROGRAM PLAN

DOCUMENT NO.: TR-ESS-069

REFERENCE DRAWING NO.: E-9678-501-060 Rev. 04

TITLE: LETDOWN LINE

AREA DESIGNATION	AREA DESCRIPTION	MANUFACTURER'S OR INSTALLER'S WELD NUMBER	EXAMINATION CATEGORY IWB-2500	EXAMINATION METHOD IWB-2600	EXAMINATION PROCEDURE NUMBER	CALIBRATION BLOCK NO.
01-036-010	2" Sch 160 Pipe-to-Elbow	RC-091-WOOJ	B-J	UT	NIP-954	UT-50
01-036-011	2" Sch 160 Elbow-to-Pipe	RC-091-WOOK	B-J	UT	NIP-954	UT-50
01-036-012	2" Sch 160 Pipe-to-Elbow	RC-091-WOOL	B-J	UT	NIP-954	UT-50
01-036-013	2" Sch 160 Elbow-to-Pipe	RC-091-WOOM	B-J	UT	NIP-954	UT-50
01-036-014	2" Sch 160 Pipe-to-Elbow	RC-091-WOON	B-J	UT	NIP-954	UT-50
01-036-015	2" Sch 160 Elbow-to-Pipe	RC-091-WOOP	B-J	UT	NIP-954	UT-50
01-036-016	2" Sch 160 Pipe-to-Elbow	RC-091-WOOQ	B-J	UT	NIP-954	UT-50
01-036-017	2" Sch 160 Elbow-to-Pipe	RC-091-WOOR	B-J	UT	NIP-954	UT-50
01-036-018	2" Sch 160 Pipe-to-Elbow	RC-091-WOOS	B-J	UT	NIP-954	UT-50

N/A NOT APPLICABLE  
(H) DURING HYDROTEST

REVISION: 2

PAGE: V-36.2



ZONE 36 CLASS 1  
PROGRAM PLAN

DOCUMENT NO.: TR-ESS-069

REFERENCE DRAWING NO.: E-9678-501-060 Rev. 04

TITLE: LETDOWN LINE

AREA DESIGNATION	AREA DESCRIPTION	MANUFACTURER'S OR INSTALLER'S WELD NUMBER	EXAMINATION CATEGORY IWB-2500	EXAMINATION METHOD IWB-2600	EXAMINATION PROCEDURE NUMBER	CALIBRATION BLOCK NO.
01-036-019	2" Sch 160 Elbow-to-Pipe	RC-091-WOOT	B-J	UT	NIP-954	UT-50
01-036-020	2" Sch 160 Pipe-to-Elbow	RC-091-WOOU	B-J	UT	NIP-954	UT-50
01-036-021	2" Sch 160 Elbow-to-Pipe	RC-091-WOOV	B-J	UT	NIP-954	UT-50
01-036-022	2" Sch 160 Pipe-to-Tee	RC-091-WOOW	B-J	UT	NIP-954	UT-50
01-036-023	2" Sch 160 Tee-to-Pipe	RC-091-WOXY	B-J	UT	NIP-954	UT-50
01-036-024	2" Sch 160 Pipe-to-Reducing Tee	RC-091-WOOZ	B-J	UT	NIP-954	UT-50
01-036-025	NOT USED					
01-036-026	2" Sch 160 Reducing Tee-to-Pipe	RC-091-WOAE	B-J	UT	NIP-954	UT-50
01-036-027	2" Sch 160 Pipe-to-Elbow	RC-091-WOAF	B-J	UT	NIP-954	UT-50

N/A NOT APPLICABLE  
(H) DURING HYDROTEST

REVISION: 2

PAGE: V-36.3



ZONE 36 CLASS 1

TR-ESS-069

PROGRAM PLAN

DOCUMENT NO.: \_\_\_\_\_

REFERENCE DRAWING NO.: E-9678-501-060 Rev. 04

TITLE: LETDOWN LINE

AREA DESIGNATION	AREA DESCRIPTION	MANUFACTURER'S OR INSTALLER'S WELD NUMBER	EXAMINATION CATEGORY IWB-2500	EXAMINATION METHOD IWB-2600	EXAMINATION PROCEDURE NUMBER	CALIBRATION BLOCK NO.
01-036-028	2" Sch 160 Elbow-to-Letdown Delay Mechanism Nozzle	RC-091-W0AG	B-J	UT	NIP-954	UT-50
01-036-029	Letdown Delay Mechanism Cap-to-16" Sch 160 Pipe	RC-091-S002-A	B-J	UT	NIP-954	UT-56
01-036-030	16" Sch 160 Pipe-to-Letdown Delay Mechanism Cap	RC-091-S002-B	B-J	UT	NIP-954	UT-56
01-036-031	Letdown Delay Mechanism Nozzle-to-2" Sch 160 Tee	RC-091-W0AI	B-J	UT	NIP-954	UT-50
01-036-032	2" Sch 160 Tee-to-Letdown Delay Mechanism Nozzle	RC-091-W0AH	B-J	UT	NIP-954	UT-50
01-036-033	Letdown Delay Mechanism Cap-to-16" Sch 160 Pipe	RC-091-S001-A	B-J	UT	NIP-954	UT-56
01-036-034	16" Sch 160 Pipe-to-Letdown Delay Mechanism Cap	RC-091-S001-B	B-J	UT	NIP-954	UT-56

N/A NOT APPLICABLE  
(H) DURING HYDROTEST

REVISION: 2

PAGE: V-36.4





ZONE 36 CLASS 1  
PROGRAM PLAN

DOCUMENT NO.: TR-ESS-069  
REFERENCE DRAWING NO.: E-9678-501-060 Rev. 04

TITLE: LETDOWN LINE

AREA DESIGNATION	AREA DESCRIPTION	MANUFACTURER'S OR INSTALLER'S WELD NUMBER	EXAMINATION CATEGORY IWB-2500	EXAMINATION METHOD IWB-2600	EXAMINATION PROCEDURE NUMBER	CALIBRATION BLOCK NO.
01-036-035	Letdown Delay Mechanism Nozzle-to-2" Sch 160 Elbow	RC-091-W0AJ	B-J	UT	NIP-954	UT-50
01-036-036	2" Sch 160 Elbow-to-Pipe	RC-091-W0AK	B-J	UT	NIP-954	UT-50
01-036-037	2" Sch 160 Pipe-to-Tee	RC-091-W0AL	B-J	UT	NIP-954	UT-50
01-036-038	2" Sch 160 Tee-to-Pipe	RC-091-W0AM	B-J	UT	NIP-954	UT-50
01-036-039	2" Sch 160 Pipe-to-Elbow	RC-091-W0AN	B-J	UT	NIP-954	UT-50
01-036-040	2" Sch 160 Elbow-to-Pipe	RC-091-W0AP	B-J	UT	NIP-954	UT-50
01-036-041	2" Sch 160 Pipe-to-Elbow	RC-091-W0AQ	B-J	UT	NIP-954	UT-50
01-036-042	2" Sch 160 Elbow-to-Pipe	RC-091-W0AR	B-J	UT	NIP-954	UT-50

N/A NOT APPLICABLE  
(H) DURING HYDROTEST

REVISION: 2

PAGE: V-36.5



ZONE 36 CLASS 1  
PROGRAM PLAN

DOCUMENT NO.: TR-ESS-069

REFERENCE DRAWING NO.: E-9678-501-060 Rev. 04

TITLE: LETDOWN LINE

AREA DESIGNATION	AREA DESCRIPTION	MANUFACTURER'S OR INSTALLER'S WELD NUMBER	EXAMINATION CATEGORY IWB-2500	EXAMINATION METHOD IWB-2600	EXAMINATION PROCEDURE NUMBER	CALIBRATION BLOCK NO.
01-036-043	2" Sch 160 Pipe-to-Elbow	RC-091-WOAS	B-J	UT	NIP-954	UT-50
01-036-044	2" Sch 160 Elbow-to-Pipe	RC-091-WOAT	B-J	UT	NIP-954	UT-50
01-036-045	2" Sch 160 Pipe-to-Elbow	RC-091-WOAU	B-J	UT	NIP-954	UT-50
01-036-046	2" Sch 160 Elbow-to-Pipe	RC-091-WOAV	B-J	UT	NIP-954	UT-50
01-036-047	2" Sch 160 Pipe-to-Elbow	RC-091-WOAW	B-J	UT	NIP-954	UT-50
01-036-048	2" Sch 160 Elbow-to-Pipe	RC-091-WOAX	B-J	UT	NIP-954	UT-50
01-036-049	2" Sch 160 Pipe-to-Elbow	RC-091-WOAY	B-J	UT	NIP-954	UT-50
01-036-050	2" Sch 160 Elbow-to-Pipe	RC-091-WOAZ	B-J	UT	NIP-954	UT-50
01-036-051	2" Sch 160 Pipe-to-Elbow	RC-091-WOBA	B-J	UT	NIP-954	UT-50

N/A NOT APPLICABLE  
(H) DURING HYDROTEST

REVISION: 2

PAGE: V-36.6



ZONE 36 CLASS 1

DOCUMENT NO.: TR-ESS-069

PROGRAM PLAN

REFERENCE DRAWING NO.: E-9678-501-060 Rev. 04

TITLE: LETDOWN LINE

AREA DESIGNATION	AREA DESCRIPTION	MANUFACTURER'S OR INSTALLER'S WELD NUMBER	EXAMINATION CATEGORY IWB-2500	EXAMINATION METHOD IWB-2600	EXAMINATION PROCEDURE NUMBER	CALIBRATION BLOCK NO.
01-036-052	2" Sch 160 Elbow-to-Pipe	RC-091-W0BB	B-J	UT	NIP-954	UT-50
01-036-053	2" Sch 160 Pipe-to-Elbow	RC-091-W0BC	B-J	UT	NIP-954	UT-50
01-036-054	2" Sch 160 Elbow-to-Pipe	RC-091-W0BD	B-J	UT	NIP-954	UT-50
01-036-055	2" Sch 160 Pipe-to-Elbow	RC-091-W0BE	B-J	UT	NIP-954	UT-50
01-036-056	2" Sch 160 Elbow-to-Pipe	RC-091-W0BF	B-J	UT	NIP-954	UT-50
01-036-057	2" Sch 160 Pipe-to-Valve	RC-091-W0BG	B-J	UT	NIP-954	UT-50
01-036-058	Valve UV-515 Bolting	N/A	B-G-2	Vis.	525115-ESS-091	N/A
01-036-059	Valve-to-2" Sch 160 Pipe	CH-001-W00A	B-J	UT	NIP-954	UT-50
01-036-060	2" Sch 160 Pipe-to-Reducing Tee	CH-001-W00B	B-J	UT	NIP-954	UT-50

N/A NOT APPLICABLE  
(H) DURING HYDROTEST

REVISION: 2

PAGE: V-36.7



ZONE 36 CLASS 1  
PROGRAM PLAN

DOCUMENT NO.: TR-ESS-069

REFERENCE DRAWING NO.: E-9678-501-060 Rev. 04

TITLE: LETDOWN LINE

AREA DESIGNATION	AREA DESCRIPTION	MANUFACTURER'S OR INSTALLER'S WELD NUMBER	EXAMINATION CATEGORY IWB-2500	EXAMINATION METHOD IWB-2600	EXAMINATION PROCEDURE NUMBER	CALIBRATION BLOCK NO.
01-036-061	Valve UV-516 Bolting	N/A	B-G-2	Vis.	525115-ESS-091	N/A
01-036-062	2" Sch 160 Reducing Tee-to-Pipe	CH-001-W00C	B-J	UT	NIP-954	UT-50
01-036-063	2" Sch 160 Pipe-to-Valve	CH-001-W00D	B-J	UT	NIP-954	UT-50
01-036-064	16" Sch 160 Weld Cap to 2" Sweepolet	RC-091-S001-C	B-J	UT	NIP-954	UT-56
01-036-065	16" Sch 160 Weld Cap to 2" Sweepolet	RC-091-S001-D	B-J	UT	NIP-954	UT-56
01-036-066	16" Sch 160 Weld Cap to 2" Sweepolet	RC-091-S002-D	B-J	UT	NIP-954	UT-56
01-036-067	16" Sch 160 Weld Cap to 2" Sweepolet	RC-091-S002-C	B-J	UT	NIP-954	UT-56

N/A NOT APPLICABLE  
(H) DURING HYDROTEST

REVISION: 2

PAGE: V-36.8









ZONE 37 CLASS 1

DOCUMENT NO.: TR-ESS-069

PROGRAM PLAN

REFERENCE DRAWING NO.: E-9678-501-100 Rev. 03

TITLE: CHARGING LINE

AREA DESIGNATION	AREA DESCRIPTION	MANUFACTURER'S OR INSTALLER'S WELD NUMBER	EXAMINATION CATEGORY IWB-2500	EXAMINATION METHOD IWB-2600	EXAMINATION PROCEDURE NUMBER	CALIBRATION BLOCK NO.
01-037-001	3" Sch 160 Pipe-to-Pipe	CH-005-W003	B-J	UT	NIP-954	UT-51
01-037-002	3" Sch 160 Pipe-to-Elbow	CH-005-S003-A	B-J	UT	NIP-954	UT-51
01-037-003	3" Sch 160 Elbow-to-Pipe	CH-005-S003-B	B-J	UT	NIP-954	UT-51
01-037-004	3" Sch 160 Pipe-to-Elbow	CH-005-S003-C	B-J	UT	NIP-954	UT-51
01-037-005	3" Sch 160 Elbow-to-Pipe	CH-005-S003-D	B-J	UT	NIP-954	UT-51
01-037-006	3" Sch 160 Pipe-to-Concentric Reducer	CH-005-S003-E	B-J	UT	NIP-954	UT-51
01-037-007	2" Concentric Reducer-to-2" Sch 160 Pipe	CH-005-W00L	B-J	UT	NIP-954	UT-50
01-037-008	2" Sch 160 Pipe-to-Valve V-433	CH-005-W00M	B-J	UT	NIP-954	UT-50
01-037-009	Valve V-433-to-2" Sch 160 Pipe	CH-005-W00N	B-J	UT	NIP-954	UT-50

N/A NOT APPLICABLE  
(H) DURING HYDROTEST

REVISION: 2

PAGE: V-37.1

ZONE 37 CLASS 1  
PROGRAM PLAN

DOCUMENT NO.: TR-ESS-069

REFERENCE DRAWING NO.: E-9678-501-100 Rev. 03

TITLE: CHARGING LINE

AREA DESIGNATION	AREA DESCRIPTION	MANUFACTURER'S OR INSTALLER'S WELD NUMBER	EXAMINATION CATEGORY IWB-2500	EXAMINATION METHOD IWB-2600	EXAMINATION PROCEDURE NUMBER	CALIBRATION BLOCK NO.
01-037-010	2" Sch 160 Pipe-to-Concentric Reducer	CH-005-W00P	B-J	UT	NIP-954	UT-50
01-037-011	Concentric Reducer-to-3" Sch 160 Pipe	CH-005-S004-A	B-J	UT	NIP-954	UT-51
01-037-012	3" Sch 160 Pipe-to-Elbow	CH-005-S004-B	B-J	UT	NIP-954	UT-51
01-037-013	3" Sch 160 Elbow-to-Pipe	CH-005-S004-C	B-J	UT	NIP-954	UT-51
01-037-014	3" Sch 160 Pipe-to-Elbow	CH-005-S004-D	B-J	UT	NIP-954	UT-51
01-037-015	3" Sch 160 Elbow-to-Pipe	CH-005-S004-E	B-J	UT	NIP-954	UT-51
01-037-016	NOT USED					
01-037-017	3" Sch 160 Pipe-to-Elbow	CH-005-S004-F	B-J	UT	NIP-954	UT-51
01-037-018A	3" Sch 160 Elbow-to-Pipe	CH-005-S004-H	B-J	UT	NIP-954	UT-51

N/A NOT APPLICABLE  
(H) DURING HYDROTEST

REVISION: 2

PAGE: V-37.2

ZONE 37 CLASS 1  
PROGRAM PLAN

DOCUMENT NO.: TR-ESS-069  
REFERENCE DRAWING NO.: E-9678-501-100 Rev. 03

TITLE: CHARGING LINE

AREA DESIGNATION	AREA DESCRIPTION	MANUFACTURER'S OR INSTALLER'S WELD NUMBER	EXAMINATION CATEGORY IWB-2500	EXAMINATION METHOD IWB-2600	EXAMINATION PROCEDURE NUMBER	CALIBRATION BLOCK NO.
01-037-018B	3" Sch 160 Pipe-to-Elbow	CH-005-S004-G	B-J	UT	NIP-954	UT-51
01-037-019	3" Sch 160 Elbow-to-Pipe	CH-005-W004	B-J	UT	NIP-954	UT-51
01-037-020	3" Sch 160 Pipe-to-Pipe	CH-005-S005-A	B-J	UT	NIP-954	UT-51
01-037-021	3" Sch 160 Pipe-to-Pipe	CH-005-W005	B-J	UT	NIP-954	UT-51
01-037-022	3" Sch 160 Pipe-to-Elbow	CH-005-S006-A	B-J	UT	NIP-954	UT-51
01-037-023	3" Sch 160 Elbow-to-Pipe	CH-005-W006	B-J	UT	NIP-954	UT-51
01-037-024	3" Sch 160 Pipe-to-Elbow	CH-005-S007-A	B-J	UT	NIP-954	UT-51
01-037-025	3" Sch 160 Elbow-to-Pipe	CH-005-S007-B	B-J	UT	NIP-954	UT-51
01-037-026	3" Sch 160 Pipe-to-Elbow	CH-005-S007-C	B-J	UT	NIP-954	UT-51

N/A NOT APPLICABLE  
(H) DURING HYDROTEST

REVISION: 2

PAGE: V-37.3

ZONE 37 CLASS 1  
PROGRAM PLAN

DOCUMENT NO.: TR-ESS-069

REFERENCE DRAWING NO.: E-9678-501-100 Rev. 03

TITLE: CHARGING LINE

AREA DESIGNATION	AREA DESCRIPTION	MANUFACTURER'S OR INSTALLER'S WELD NUMBER	EXAMINATION CATEGORY IWB-2500	EXAMINATION METHOD IWB-2600	EXAMINATION PROCEDURE NUMBER	CALIBRATION BLOCK NO.
01-037-027	3" Sch 160 Elbow-to-Pipe	CH-005-W007	B-J	UT	NIP-954	UT-51
01-037-028	3" Sch 160 Pipe-to-Elbow	CH-005-S008-A	B-J	UT	NIP-954	UT-51
01-037-029	3" Sch 160 Elbow-to-Pipe	CH-005-S008-B	B-J	UT	NIP-954	UT-51
01-037-030	3" Sch 160 Pipe-to-Elbow	CH-005-S008-C	B-J	UT	NIP-954	UT-51
01-037-031	3" Sch 160 Elbow-to-Pipe	CH-005-S008-D	B-J	UT	NIP-954	UT-51
01-037-032	3" Sch 160 Pipe-to-Concentric Reducer	CH-005-S008-E	B-J	UT	NIP-954	UT-51
01-037-033	2" Sch 160 Concentric Reducer-to-Pipe	CH-005-W0AC	B-J	UT	NIP-954	UT-50
01-037-034	2" Sch 160 Pipe-to-Safe End Loop 2A	CH-005-W0AD	B-J	UT	NIP-954	UT-50
01-037-035	2" Sch 160 Pipe-to-Valve PDV-240	CH-005-W00F	B-J	UT	NIP-954	UT-50

N/A NOT APPLICABLE  
(H) DURING HYDROTEST

REVISION: 2

PAGE: V-37.4

ZONE 37 CLASS 1

DOCUMENT NO.: TR-ESS-069

PROGRAM PLAN

REFERENCE DRAWING NO.: E-9678-501-100 Rev. 03

TITLE: CHARGING LINE

AREA DESIGNATION	AREA DESCRIPTION	MANUFACTURER'S OR INSTALLER'S WELD NUMBER	EXAMINATION CATEGORY IWB-2500	EXAMINATION METHOD IWB-2600	EXAMINATION PROCEDURE NUMBER	CALIBRATION BLOCK NO.
01-037-036	Valve PDV-240-to-2" Sch 160 Pipe	CH-005-W00A	B-J	UT	NIP-954	UT-50
01-037-037	2" Sch 160 Pipe-to-Concentric Reducer	CH-005-W00B	B-J	UT	NIP-954	UT-50
01-037-038	3" Sch 160 Concentric Reducer-to-Pipe	CH-005-S001-A	B-J	UT	NIP-954	UT-51
01-037-039	3" Sch 160 Pipe-to-Elbow	CH-005-S001-B	B-J	UT	NIP-954	UT-51
01-037-040	3" Sch 160 Elbow-to-Pipe	CH-005-S001-C	B-J	UT	NIP-954	UT-51
01-037-041	3" Sch 160 Pipe-to-Elbow	CH-005-S001-D	B-J	UT	NIP-954	UT-51
01-037-042	3" Sch 160 Elbow-to-Pipe	CH-005-S001-E	B-J	UT	NIP-954	UT-51
01-037-043	3" Sch 160 Pipe-to-Elbow	CH-005-S001-F	B-J	UT	NIP-954	UT-51
01-037-044	3" Sch 160 Elbow-to-Pipe	CH-005-W001	B-J	UT	NIP-954	UT-51

N/A NOT APPLICABLE  
(H) DURING HYDROTEST

REVISION: 2

PAGE: V-37.5

ZONE 37 CLASS 1

DOCUMENT NO.: TR-ESS-069

PROGRAM PLAN

REFERENCE DRAWING NO.: E-9678-501-100 Rev. 03

TITLE: CHARGING LINE

AREA DESIGNATION	AREA DESCRIPTION	MANUFACTURER'S OR INSTALLER'S WELD NUMBER	EXAMINATION CATEGORY IWB-2500	EXAMINATION METHOD IWB-2630	EXAMINATION PROCEDURE NUMBER	CALIBRATION BLOCK NO.
01-037-045	3" Sch 160 Pipe-to-Tee	CH-005-S002-A	B-J	UT	NIP-954	UT-51
01-037-047	3" Sch 160 Tee-to-Pipe	CH-005-W002	B-J	UT	NIP-954	UT-51
01-037-048	3" Sch 160 Pipe-to-Elbow	CH-005-S010-G	B-J	UT	NIP-954	UT-51
01-037-049	3" Sch 160 Elbow-to-Pipe	CH-005-S010-F	B-J	UT	NIP-954	UT-51
01-037-050	3" Sch 160 Pipe-to-Elbow	CH-005-S010-E	B-J	UT	NIP-954	UT-51
01-037-051	3" Sch 160 Elbow-to-Pipe	CH-005-S010-D	B-J	UT	NIP-954	UT-51
01-037-052	3" Sch 160 Pipe-to-Elbow	CH-005-S010-C	B-J	UT	NIP-954	UT-51
01-037-053	3" Sch 160 Elbow-to-Pipe	CH-005-S010-B	B-J	UT	NIP-954	UT-51
01-037-054	3" Sch 160 Pipe-to-Concentric Reducer	CH-005-S010-A	B-J	UT	NIP-954	UT-51

N/A NOT APPLICABLE  
(H) DURING HYDROTEST

REVISION: 2

PAGE: V-37.6



ZONE 37 CLASS 1

DOCUMENT NO.: TR-ESS-069

PROGRAM PLAN

REFERENCE DRAWING NO.: E-9678-501-100 Rev. 03

TITLE: CHARGING LINE

AREA DESIGNATION	AREA DESCRIPTION	MANUFACTURER'S OR INSTALLER'S WELD NUMBER	EXAMINATION CATEGORY IWB-2500	EXAMINATION METHOD IWB-2600	EXAMINATION PROCEDURE NUMBER	CALIBRATION BLOCK NO.
01-037-055	2" Sch 160 Reducer-to-Pipe	CH-005-W0AB	B-J	UT	NIP-954	UT-50
01-037-056	2" Sch 160 Pipe-to-Valve V-434	CH-005-W0AA	B-J	UT	NIP-954	UT-50
01-037-057	Valve V-434-to-2" Sch 160 Pipe	CH-005-W00Z	B-J	UT	NIP-954	UT-50
01-037-058	2" Sch 160 Pipe-to-Concentric Reducer	CH-005-W00Y	B-J	UT	NIP-954	UT-50
01-037-059	3" Sch 160 Reducer-to-Pipe	CH-005-S009-B	B-J	UT	NIP-954	UT-51
01-037-060	3" Sch 160 Pipe-to-Concentric Reducer	CH-005-S009-A	B-J	UT	NIP-954	UT-51
01-037-061	2" Sch 160 Concentric Reducer-to-Pipe	CH-005-W00X	B-J	UT	NIP-954	UT-50
01-037-062	2" Sch 160 Pipe-to-Flange	CH-005-W00W	B-J	UT	NIP-954	UT-50
01-037-063	Flange Bolting (8 places)	N/A	B-G-2	Vis.	525115-ESS-091	N/A

N/A NOT APPLICABLE  
(H) DURING HYDROTEST

REVISION: 2

PAGE: V-37.7

ZONE 37 CLASS 1

DOCUMENT NO.: TR-ESS-069

PROGRAM PLAN

REFERENCE DRAWING NO.: E-9678-501-100 Rev. 03

TITLE: CHARGING LINE

AREA DESIGNATION	AREA DESCRIPTION	MANUFACTURER'S OR INSTALLER'S WELD NUMBER	EXAMINATION CATEGORY IWB-2500	EXAMINATION METHOD IWB-2600	EXAMINATION PROCEDURE NUMBER	CALIBRATION BLOCK NO.
01-037-064A	Valve V-435 Body Weld (upstream)	Target Rock 2CKH-S-1	B-M-1	Vol.	See Note	N/A
01-037-064B	Valve V-435 Body Weld (downstream)	Target Rock 2CKH-S-1	B-M-1	Vol.	See Note	N/A
01-037-065	Valve V-435 Bolting	N/A	B-G-2	Vis.	525115-ESS-091	N/A
01-037-066	Valve PDV-240 Bolting	N/A	B-G-2	Vis.	525115-ESS-091	N/A

Note: Section III RT records will be utilized for PSE.

N/A NOT APPLICABLE  
(H) DURING HYDROTEST

REVISION: 2

PAGE: V-37.8





ZONE 38 CLASS 1  
PROGRAM PLAN

TR-ESS-069

DOCUMENT NO.: \_\_\_\_\_  
REFERENCE DRAWING NO.: D-9678-501-101 Rev. 02

TITLE: SHUTDOWN COOLING SYSTEM

AREA DESIGNATION	AREA DESCRIPTION	MANUFACTURER'S OR INSTALLER'S WELD NUMBER	EXAMINATION CATEGORY IWB-2500	EXAMINATION METHOD IWB-2600	EXAMINATION PROCEDURE NUMBER	CALIBRATION BLOCK NO.
01-038-001	2" Sch 160 Reducing Tee-to-Pipe	RC-070-W00A	B-J	UT	NIP-954	UT-50
01-038-002	2" Sch 160 Pipe-to-Tee	RC-070-WA00	B-J	UT	NIP-954	UT-50
01-038-003	2" Sch 160 Tee-to-Pipe	RC-070-WD00	B-J	UT	NIP-954	UT-50
01-038-004	2" Sch 160 Pipe-to-Valve	RC-070-W00G	B-J	Surf.	525115-ESS-093	N/A
01-038-005	Valve V-215-to-Pipe	RC-070-W00H	B-J	Surf.	525115-ESS-093	N/A
01-038-006	2" Sch 160 Pipe-to-Valve V-216	RC-070-W00J	B-J	Surf.	525115-ESS-093	N/A
01-038-007	2" Sch 160 Pipe-to-Reducing Tee	RC-070-WB00	B-J	UT	NIP-954	UT-50

N/A NOT APPLICABLE  
(H) DURING HYDROTEST

REVISION: 2

PAGE: V-38.1



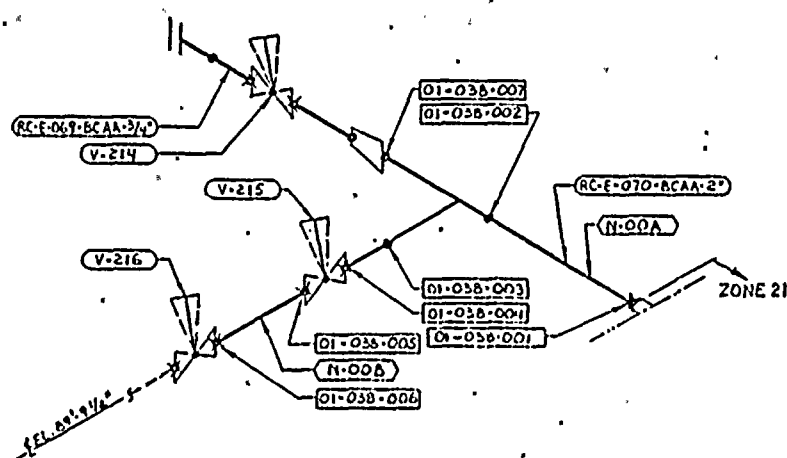

- LEGEND**
- ——— SHOP WELD
  - ✕ ——— FIELD WELD
  - 01-038-XXX — EXAMINATION AREA
  - RC-E-070-BCAA-2" — LINE DESIGNATION
  - S-001 — SPOOL PIECE NO.
  - V-215 — VALVE DESIGNATION

**REFERENCE DRAWINGS:**  
 BECHTEL: 25-P-SIF-105 REV 3  
 01-P-SIF-105 REV 3  
 PULLMAN-KELLOGG 1

D-9678-501-101

APPROVED  
 REFERENCE  
 DESIGN

UNIT 1 - ZONE 38

BY: UPGRADED TO APPROVED REF DESIGN PER REV REQ No 9678-250 GENERALLY REVISED PER REQ 9678-303 GENERALLY REVISED PER REV REQ 9678-262		POWER SYSTEMS THE SYSTEMS OF THE PLANT ARE DESCRIBED IN THE FOLLOWING DRAWINGS: ELECTRICAL MECHANICAL PIPING INSTRUMENTATION ETC.		PROJECT NO. 9678-501-101 SHEET NO. 03 DATE 11/11/78	
PROJECT: ARIZONA NUCLEAR POWER PLANT FACILITY: 25-P-SIF-105 GENERATING UNIT: 1		LOOP 1 DRAIN LINE		D-9678-501-101 03	

ZONE 39 CLASS 1  
PROGRAM PLAN

DOCUMENT NO.: TR-ESS-069

REFERENCE DRAWING NO.: E-9678-501-102 Rev. 03

TITLE: LOOP 1 HPSI SUPPLY LINE

AREA DESIGNATION	AREA DESCRIPTION	MANUFACTURER'S OR INSTALLER'S WELD NUMBER	EXAMINATION CATEGORY IWB-2500	EXAMINATION METHOD IWB-2600	EXAMINATION PROCEDURE NUMBER	CALIBRATION BLOCK NO.
01-039-001	Valve V-523 to 3" Sch 160 Pipe	SI-248-W001	B-J	UT	NIP-954	UT-51
01-039-002	3" Sch 160 Pipe to Tee	SI-248-S011-C	B-J	UT	NIP-954	UT-51
01-039-003	3" Sch 160 Tee to Reducer	SI-248-S011-B	B-J	UT	NIP-954	UT-51
01-039-004	NOT USED					
01-039-005	3" Sch 160 Tee to 3" Sch 160 Pipe	SI-248-S011-A	B-J	UT	NIP-954	UT-51
01-039-006	3" Sch 160 Pipe to Elbow	SI-248-W002	B-J	UT	NIP-954	UT-51
01-039-007	3" Sch 160 Elbow to Pipe	SI-248-S012-A	B-J	UT	NIP-954	UT-51
01-039-008	NOT USED					
01-039-009	3" Sch 160 Pipe to 3" Sch 160 Pipe	SI-248-S012-G	B-J	UT	NIP-954	UT-51

N/A NOT APPLICABLE  
(H) DURING HYDROTEST

REVISION: 2

PAGE: V-39.1





ZONE 39 CLASS 1  
PROGRAM PLAN

DOCUMENT NO.: TR-ESS-069

REFERENCE DRAWING NO.: E-9678-501-102 Rev. 03

TITLE: LOOP 1 HPSI SUPPLY LINE

AREA DESIGNATION	AREA DESCRIPTION	MANUFACTURER'S OR INSTALLER'S WELD NUMBER	EXAMINATION CATEGORY IWB-2500	EXAMINATION METHOD IWB-2600	EXAMINATION PROCEDURE NUMBER	CALIBRATION BLOCK NO.
01-039-010	3" Sch 160 Pipe to 3" Sch 160 Pipe	SI-248-W004	B-J	UT	NIP-954	UT-51
01-039-010A	3" Sch 160 Pipe to 3" Sch 160 Pipe	SI-248-W004	B-J	UT	NIP-954	UT-51
01-039-011	3" Sch 160 Pipe to 3" Sch 160 Pipe	SI-248-S003-B	B-J	UT	NIP-954	UT-51
01-039-012	3" Sch 160 Pipe to Elbow	SI-248-S003-A	B-J	UT	NIP-954	UT-51
01-039-013	3" Sch 160 Elbow to 3" Sch 160 Pipe	SI-248-W005	B-J	UT	NIP-954	UT-51
01-039-014	3" Sch 160 Pipe to Elbow	SI-248-S007-A	B-J	UT	NIP-954	UT-51
01-039-015	3" Sch 160 Elbow to Pipe	SI-248-S007-B	B-J	UT	NIP-954	UT-51
01-039-016	3" Sch 160 Pipe to Elbow	SI-248-S007-C	B-J	UT	NIP-954	UT-51
01-039-017	3" Sch 160 Elbow to Pipe	SI-248-S007-D	B-J	UT	NIP-954	UT-51

N/A NOT APPLICABLE  
(H) DURING HYDROTEST

REVISION: 2

PAGE: V-39.2



ZONE 39 CLASS 1  
PROGRAM PLAN

DOCUMENT NO.: TR-ESS-069

REFERENCE DRAWING NO.: E-9678-501-102 Rev. 03

TITLE: LOOP 1 HPSI SUPPLY LINE

AREA DESIGNATION	AREA DESCRIPTION	MANUFACTURER'S OR INSTALLER'S WELD NUMBER	EXAMINATION CATEGORY IWB-2500	EXAMINATION METHOD IWB-2600	EXAMINATION PROCEDURE NUMBER	CALIBRATION BLOCK NO.
01-039-018	3" Sch 160 Pipe to Elbow	SI-248-S007-E	B-J	UT	NIP-954	UT-51
01-039-019	3" Sch 160 Elbow to Pipe	SI-248-S007-F	B-J	UT	NIP-954	UT-51
01-039-020	3" Sch 160 Pipe to Elbow	SI-248-S007-G	B-J	UT	NIP-954	UT-51
01-039-021	3" Sch 160 Elbow to Pipe	SI-248-S007-H	B-J	UT	NIP-954	UT-51
01-039-022	3" Sch 160 Pipe to Elbow	SI-248-S007-J	B-J	UT	NIP-954	UT-51
01-039-023	3" Sch 160 Elbow to Pipe	SI-248-S007-K	B-J	UT	NIP-954	UT-51
01-039-024	3" Sch 160 Pipe to Valve V-522	SI-248-W006	B-J	UT	NIP-954	UT-51
01-039-025	V-522 to 3" Sch 160 Pipe	SI-248-W007	B-J	UT	NIP-954	UT-51
01-039-026	3" Sch 160 Pipe to Elbow	SI-248-S008-H	B-J	UT	NIP-954	UT-51

N/A NOT APPLICABLE  
(H) DURING HYDROTEST

REVISION: 2

PAGE: V-39.3



ZONE 39 CLASS 1

DOCUMENT NO.: TR-ESS-069

PROGRAM PLAN

REFERENCE DRAWING NO.: E-9678-501-102 Rev. 03

TITLE: LOOP 1 HPSI SUPPLY LINE

AREA DESIGNATION	AREA DESCRIPTION	MANUFACTURER'S OR INSTALLER'S WELD NUMBER	EXAMINATION CATEGORY IWB-2500	EXAMINATION METHOD IWB-2600	EXAMINATION PROCEDURE NUMBER	CALIBRATION BLOCK NO.
01-039-027	3" Sch 160 Elbow to Pipe	SI-248-S008-J	B-J	UT	NIP-954	UT-51
01-039-028	3" Sch 160 Pipe to Elbow	SI-248-S008-K	B-J	UT	NIP-954	UT-51
01-039-029	3" Sch 160 Elbow to Pipe	SI-248-W008	B-J	UT	NIP-954	UT-51
01-039-030	3" Sch 160 Pipe to Elbow	SI-248-S009-A	B-J	UT	NIP-954	UT-51
01-039-031	3" Sch 160 Elbow to Pipe	SI-248-S009-B	B-J	UT	NIP-954	UT-51
01-039-032	3" Sch 160 Pipe to Elbow	SI-248-S009-C	B-J	UT	NIP-954	UT-51
01-039-033	3" Sch 160 Elbow to Pipe	SI-248-S009-D	B-J	UT	NIP-954	UT-51
01-039-033A	3" Sch 160 Pipe to Sweepolet	SI-248-W009	B-J	UT	NIP-954	UT-51
01-039-034	3" Sch 160 Pipe to Pipe	SI-248-S012-C	B-J	UT	NIP-954	UT-51

N/A NOT APPLICABLE  
(H) DURING HYDROTEST

REVISION: 2

PAGE: V-39.4



ZONE 39 CLASS 1  
PROGRAM PLAN

TR-ESS-069

DOCUMENT NO.: \_\_\_\_\_

REFERENCE DRAWING NO.: E-9678-501-102 Rev. 03

TITLE: LOOP 1 HPSI SUPPLY LINE

AREA DESIGNATION	AREA DESCRIPTION	MANUFACTURER'S OR INSTALLER'S WELD NUMBER	EXAMINATION CATEGORY IWB-2500	EXAMINATION METHOD IWB-2600	EXAMINATION PROCEDURE NUMBER	CALIBRATION BLOCK NO.
01-039-035	Valve V-523 Bolting	N/A	B-G-2	Vis.	525115-ESS-091	N/A
01-039-036	Valve V-522 Bolting	N/A	B-G-2	Vis.	525115-ESS-091	N/A

N/A NOT APPLICABLE  
(H) DURING HYDROTEST

REVISION: 2

PAGE: V-39.5







DOCUMENT NO.: TR-ESS-069

E-9678-501-105 Rev. 03

REFERENCE DRAWING NO.: \_\_\_\_\_

LOOP 2 HPSI SUPPLY LINE

TITLE: \_\_\_\_\_

AREA DESIGNATION	AREA DESCRIPTION	MANUFACTURER'S OR INSTALLER'S WELD NUMBER	EXAMINATION CATEGORY IWB-2500	EXAMINATION METHOD IWB-2600	EXAMINATION PROCEDURE NUMBER	CALIBRATION BLOCK NO.
01-040-017	3" Sch 160 Pipe-to-Elbow	SI-199-S006-C	B-J	UT	NIP-954	UT-51
01-040-018	3" Sch 160 Elbow-to-Pipe	SI-199-S006-B	B-J	UT	NIP-954	UT-51
01-040-019	3" Sch 160 Pipe-to-Elbow	SI-199-S006-A	B-J	UT	NIP-954	UT-51
01-040-020	3" Sch 160 Elbow-to-Pipe	SI-199-W002	B-J	UT	NIP-954	UT-51
01-040-021	3" Sch 160 Pipe-to-Elbow	SI-199-S005-B	B-J	UT	NIP-954	UT-51
01-040-022	3" Sch 160 Elbow-to-Pipe	SI-199-S005-C	B-J	UT	NIP-954	UT-51
01-040-023	3" Sch 160 Pipe-to-Valve V-533	SI-114-W027	B-J	UT	NIP-954	UT-51
01-040-024	Valve V-533 Bolting	N/A	B-G-2	Vis.	525115-ESS-091	N/A
01-040-025	NOT USED					

N/A NOT APPLICABLE  
(H) DURING HYDROTEST

REVISION: 2

V-40.3

PAGE: \_\_\_\_\_



ZONE 40 CLASS 1

DOCUMENT NO.: TR-ESS-069

PROGRAM PLAN

REFERENCE DRAWING NO.: E-9678-501-105 Rev. 03

TITLE: LOOP 2 HPSI SUPPLY LINE

AREA DESIGNATION	AREA DESCRIPTION	MANUFACTURER'S OR INSTALLER'S WELD NUMBER	EXAMINATION CATEGORY IWB-2500	EXAMINATION METHOD IWB-2600	EXAMINATION PROCEDURE NUMBER	CALIBRATION BLOCK NO.
01-040-001	Forged Nozzle-to-3" Sch 160 Pipe	SI-199-W006	B-J	UT	NIP-954	UT-51
01-040-002	3" Sch 160 Pipe-to-Elbow	SI-199-W008	B-J	UT	NIP-954	UT-51
01-040-003	3" Sch 160 Elbow-to-Pipe	SI-199-S007-A	B-J	UT	NIP-954	UT-51
01-040-004	3" Sch 160 Pipe-to-Elbow	SI-199-S007-B	B-J	UT	NIP-954	UT-51
01-040-005	3" Sch 160 Elbow-to-Pipe	SI-199-W007	B-J	UT	NIP-954	UT-51
01-040-006	3" Sch 160 Pipe-to-Elbow	SI-199-S004-FW302	B-J	UT	NIP-954	UT-51
01-040-007	3" Sch 160 Elbow-to-Pipe	SI-199-S004-C	B-J	UT	NIP-954	UT-51
01-040-007A	3" Sch 160 Pipe-to-Pipe	SI-199-S004-F	B-J	UT	NIP-954	UT-51

N/A NOT APPLICABLE  
(H) DURING HYDROTEST

REVISION: 2

PAGE: V-40.1



ZONE 40 CLASS 1

DOCUMENT NO.: TR-ESS-069

PROGRAM PLAN

E-9678-501-105 Rev. 03

LOOP 2 HPSI SUPPLY LINE

REFERENCE DRAWING NO.: \_\_\_\_\_

TITLE: \_\_\_\_\_

AREA DESIGNATION	AREA DESCRIPTION	MANUFACTURER'S OR INSTALLER'S WELD NUMBER	EXAMINATION CATEGORY IWB-2500	EXAMINATION METHOD IWB-2600	EXAMINATION PROCEDURE NUMBER	CALIBRATION BLOCK NO.
01-040-008	3" Sch 160 Pipe-to-Elbow	SI-199-S004-E	B-J	UT	NIP-954	UT-51
01-040-009	3" Sch 160 Elbow-to-Pipe	SI-199-S004-D	B-J	UT	NIP-954	UT-51
01-040-010	3" Sch 160 Pipe-to-Valve V-532	SI-199-W005	B-J	UT	NIP-954	UT-51
01-040-011	Valve V-532 Bolting	N/A	B-G-2	Vis.	525115-ESS-091	N/A
01-040-012	Valve V-532-to-3" Sch 160 Pipe	SI-199-W003	B-J	UT	NIP-954	UT-51
01-040-013	3" Sch 160 Pipe-to-Elbow	SI-199-S006-G	B-J	UT	NIP-954	UT-51
01-040-014	3" Sch 160 Elbow-to-Pipe	SI-199-S006-F	B-J	UT	NIP-954	UT-51
01-040-015	3" Sch 160 Pipe-to-Elbow	SI-199-S006-E	B-J	UT	NIP-954	UT-51
01-040-016	3" Sch 160 Elbow-to-Pipe	SI-199-S006-D	B-J	UT	NIP-954	UT-51

N/A NOT APPLICABLE  
(H) DURING HYDROTEST

REVISION: 2

PAGE: V-40.2



1. The first part of the document is a list of names and addresses. The names are listed in the first column, and the addresses are listed in the second column. The names are: John Doe, Jane Doe, and John Doe. The addresses are: 123 Main St, 456 Main St, and 789 Main St.

2. The second part of the document is a list of names and addresses. The names are listed in the first column, and the addresses are listed in the second column. The names are: John Doe, Jane Doe, and John Doe. The addresses are: 123 Main St, 456 Main St, and 789 Main St.

3. The third part of the document is a list of names and addresses. The names are listed in the first column, and the addresses are listed in the second column. The names are: John Doe, Jane Doe, and John Doe. The addresses are: 123 Main St, 456 Main St, and 789 Main St.

4. The fourth part of the document is a list of names and addresses. The names are listed in the first column, and the addresses are listed in the second column. The names are: John Doe, Jane Doe, and John Doe. The addresses are: 123 Main St, 456 Main St, and 789 Main St.

5. The fifth part of the document is a list of names and addresses. The names are listed in the first column, and the addresses are listed in the second column. The names are: John Doe, Jane Doe, and John Doe. The addresses are: 123 Main St, 456 Main St, and 789 Main St.

6. The sixth part of the document is a list of names and addresses. The names are listed in the first column, and the addresses are listed in the second column. The names are: John Doe, Jane Doe, and John Doe. The addresses are: 123 Main St, 456 Main St, and 789 Main St.



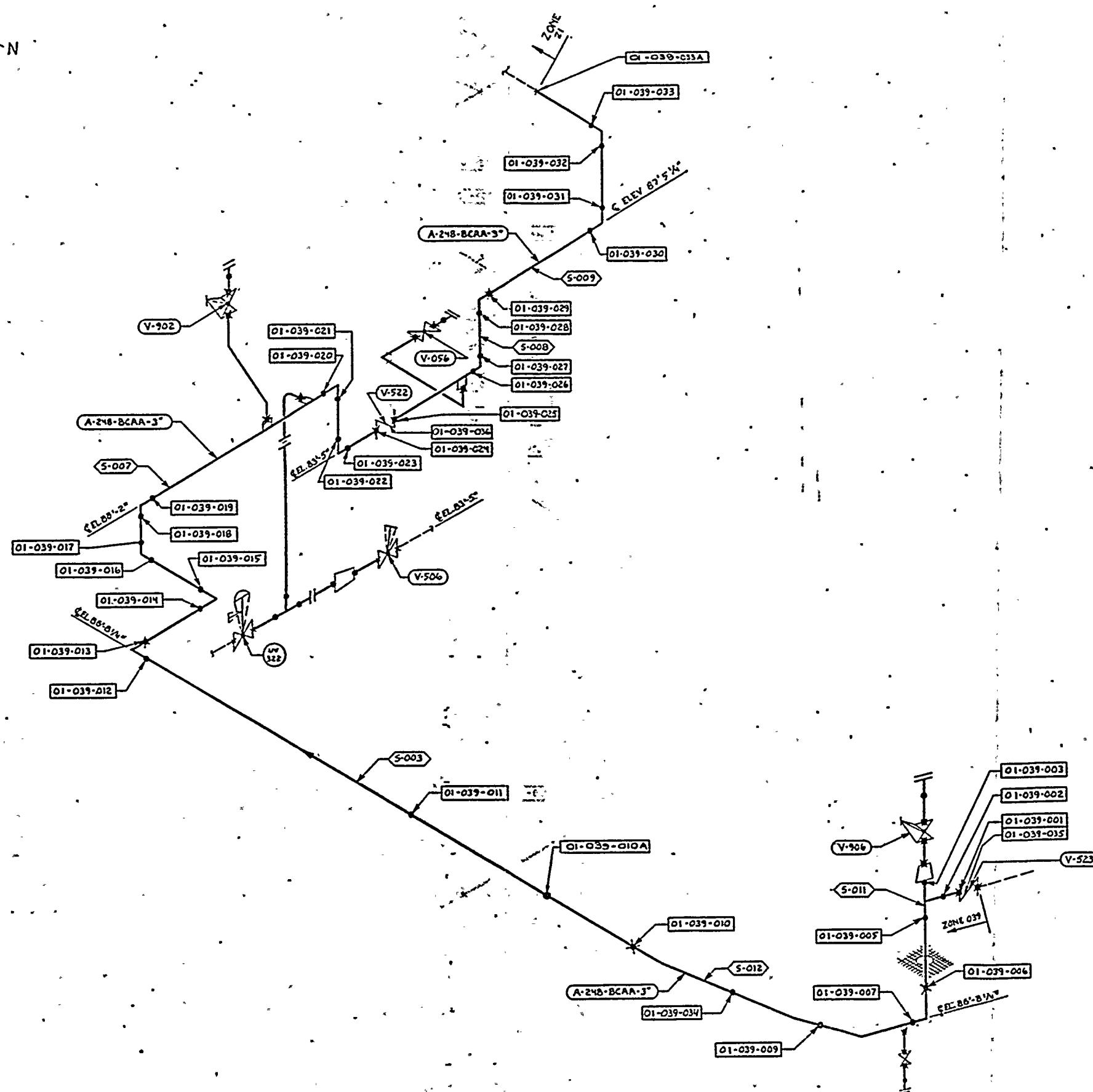

**LEGEND**

- SHOP WELD
- X FIELD WELD
- 01-039-001 EXAMINATION AREA DESIGNATION
- A-248-BCAA-3 LINE DESIGNATION
- S-001 SPOOL PIECE No.
- V-902 VALVE DESIGNATION

**REFERENCE DRAWINGS**

BECHTEL 01-P-SIF-105 REV.3  
 BECHTEL 23-P-SIF-105 REV.3  
 PULLMAN-KELLOGG

ZONE 39 LINE & SIZE	SPOOLPIECE	
248 3"	S-003	F-313
	S-007	F-253
	008	F-242
	009	F-142
	011	F-312
	012	F-243

E-9678-501-102

APPROVED  
 REFERENCE  
 DESIGN

UNIT 1 ZONE 39

REV	DESCRIPTION	DATE	BY	CHKD	APP'D	POWER SYSTEMS	ZONE 39 LOOP 1 HPSI SUPPLY LINE
1	UPGRADED TO APPROVED REF DESIGN PER REV REQ NO 9678-253						
2	ADDED EXAM AREA DIS-034-03 PER REV REQ 9678-503						
3	GENERALLY REVISED PER REV REQ 9678-242						





ZONE 40 CLASS 1

DOCUMENT NO.: TR-ESS-069

PROGRAM PLAN

REFERENCE DRAWING NO.: E-9678-501-105 Rev. 03

LOOP 2 HPSI SUPPLY LINE

TITLE: \_\_\_\_\_

AREA DESIGNATION	AREA DESCRIPTION	MANUFACTURER'S OR INSTALLER'S WELD NUMBER	EXAMINATION CATEGORY IWB-2500	EXAMINATION METHOD IWB-2600	EXAMINATION PROCEDURE NUMBER	CALIBRATION BLOCK NO.
01-040-026	3" Sch 160 Pipe-to-Pipe	SI-199-S004-G	B-J	UT	NIP-954	UT-51
01-040-027	3" Sch 160 Pipe-to-Pipe	SI-199-S004-FW303	B-J	UT	NIP-954	UT-51

N/A NOT APPLICABLE  
(H) DURING HYDROTEST

REVISION: 2

PAGE: V-40.4

1. The first of these is the fact that the

2. second of these is the fact that the

3. third of these is the fact that the

4. fourth of these is the fact that the

5. fifth of these is the fact that the

6. sixth of these is the fact that the

7. seventh of these is the fact that the

8. eighth of these is the fact that the



PLANT NORTH

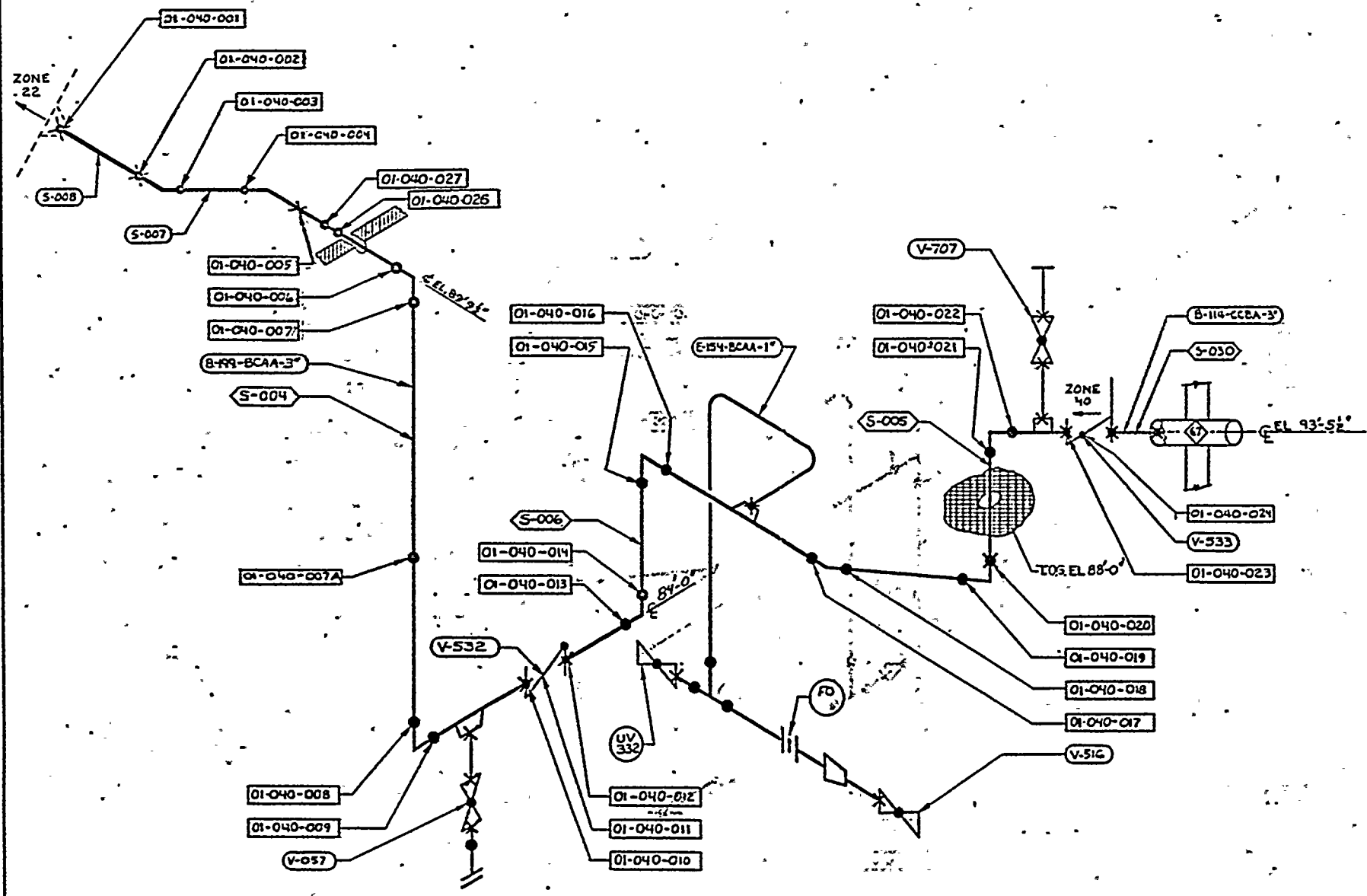

# LEGEND

- SHOP WELD
- X FIELD WELD
- 01-040-XXX LINE DESIGNATION
- S-001 SPOOL P. NUMBER
- 01-040-XXX EXAMINATION AREA DESIGNATION
- V532 VALVE DESIGNATION
- UV 332
- ◇ PENETRATION NO.

## REFERENCE DRAWINGS

BECHTEL: 01-P-SIF-105 REV. 3 : UNIT 1 ONLY  
 23-P-SIF-105 REV. 3 : UNITS 2 & 3  
 PULLMAN KELLOGG:

ZONE 40	SPDL. P. NO.	REV.
LINE 2 SIZE		
01-040-001	5-001	1-2-72
01-040-002	5-002	1-2-72
01-040-003	5-003	1-2-72
01-040-004	5-004	1-2-72
01-040-005	5-005	1-2-72
01-040-006	5-006	1-2-72
01-040-007	5-007	1-2-72
01-040-008	5-008	1-2-72
01-040-009	5-009	1-2-72
01-040-010	5-010	1-2-72

E-9678-501-105

APPROVED  
 REFERENCE  
 DESIGN

UNIT 1 ZONE 40

NO.	DESCRIPTION	DATE	BY	CHKD.	APP'D.
1	UPGRADED TO APPROVED REF. DESIGN PER REQ NO. 255	12/27/78			
2	UPGRADED LAY-OUTS TO SPOOL	12/27/78			
3	GENERAL REVISED PER	12/27/78			
4	REV. REQ. 2678-222	12/27/78			
5	POWER SYSTEMS	12/27/78			
6	ZONE 40 HPSI SUPPLY LINE	12/27/78			
7	ZONE 40 LOOP 2	12/27/78			
8	HPSI SUPPLY LINE	12/27/78			
9	E-9678-501-105	12/27/78			
10	03	12/27/78			

