

REFERENCE:
10CFR50.36a(a)(2)

WNP-2 RADIOACTIVE EFFLUENT RELEASE REPORT

JANUARY THROUGH DECEMBER 1995

WASHINGTON PUBLIC POWER SUPPLY SYSTEM

LICENSE NO. NPF-21

9603040206 960229
PDR ADOCK 05000397
R PDR



TABLE OF CONTENTS

<u>SECTION</u>	<u>PAGE</u>
1.0 <u>INTRODUCTION</u>	1
2.0 <u>LIQUID EFFLUENTS</u>	1
3.0 <u>GASEOUS EFFLUENTS</u>	6
4.0 <u>SOLID RADWASTE</u>	19
6.0 <u>DOSE ASSESSMENT IMPACT ON MAN</u>	55
7.0 <u>REVISIONS TO THE ODCM</u>	62
8.0 <u>REVISIONS TO THE PROCESS CONTROL PROGRAM (PCP)</u>	62
9.0 <u>NEW OR DELETED LOCATIONS FOR DOSE ASSESSMENTS AND/OR ENVIRONMENTAL MONITORING LOCATIONS</u>	62
10.0 <u>MAJOR CHANGES TO RADIOACTIVE LIQUID, GASEOUS AND SOLID WASTE TREATMENT SYSTEMS</u>	62



LIST OF TABLES

<u>TABLE</u>		<u>PAGE</u>
TABLE 2-0	WNP-2 Liquid Effluents	2
TABLE 2-1	WNP-2 Liquid Effluents - Summation of all Releases	3
TABLE 2-2	WNP-2 Liquid Effluents - Source Terms	4
TABLE 2-3	WNP-2 Liquid Effluents - Lower Limit of Detection	5
TABLE 3-1A	WNP-2 Gaseous Effluents - Source Terms Mixed Mode Releases - Main Plant Vent	10
TABLE 3-1B	Mixed Mode Releases - Main Plant Vent	11
TABLE 3-2A	WNP-2 Gaseous Effluents - Source Terms Ground Level Releases - Turbine Building	12
TABLE 3-2B	Ground Level Releases - Turbine Building	13
TABLE 3-3A	WNP-2 Gaseous Effluents - Source Terms Ground Level Releases - Radwaste Building	14
TABLE 3-3B	Ground Level Releases - Radwaste Building	15
TABLE 3-4	WNP-2 Gaseous Effluents - Summation of all Releases	16
TABLE 3-5	WNP-2 Gaseous Effluents - Batch Releases	17
TABLE 3-6	WNP-2 Gaseous Effluents - Lower Limit of Detection	18
TABLE 5-1	1ST Quarter, 33 FT AGL	25
TABLE 5-2	1ST Quarter, 245 FT AGL	28
TABLE 5-3	2ND Quarter, 33 FT AGL	31
TABLE 5-4	2ND Quarter, 245 FT AGL	34
TABLE 5-5	3RD Quarter, 33 FT AGL	37
TABLE 5-6	3RD Quarter, 245 FT AGL	40
TABLE 5-7	4TH Quarter, 33 FT AGL	43
TABLE 5-8	4TH Quarter, 245 FT AGL	46
TABLE 5-9	YEAR 1995, 33 FT AGL	49
TABLE 5-10	YEAR 1995, 245 FT AGL	52
TABLE 6-1A	Maximum Individual Doses From WNP-2 Liquid Effluents: First and Second Quarters - 1995	56
TABLE 6-1B	Maximum Individual Doses From WNP-2 Liquid Effluents: Third and Fourth Quarters - 1995	57
TABLE 6-2	Average Individual Doses From WNP-2 Liquid Effluents - 1995	58
TABLE 6-3	50-Mile Population Doses From WNP-2 Liquid Effluents - 1995	59

TABLE 6-4	Annual Ladtap II Results for 1995	60
TABLE 6-5	50-Mile Population Doses From 1995 Gaseous Effluents	61

1.0 INTRODUCTION

This report is submitted in compliance with 10CFR50.36a(a)(2) and Technical Specification 6.9.1.11. It includes a summary of the quantities of radioactive liquid and gaseous effluents and solid radwaste released from WNP-2 during the previous twelve months of operation. Effluent data is summarized on a quarterly basis.

2.0 LIQUID EFFLUENTS

The radwaste liquid effluents were released in "batch mode" during the reporting period. Table 2-0 summarizes the number and duration of batch releases, dilution flow and calculated maximum individual doses. The liquid batch releases were recirculated prior to sampling. A representative sample was obtained and analyzed for each batch release. A composite of the batch samples for each month are analyzed for tritium, and a composite sample for each quarter is analyzed for strontium 89, strontium 90, and iron 55. The methods used for measuring the total radioactivity were gamma spectroscopy, liquid scintillation and proportional counting. Table 2-1 provides a summation of all liquid releases during this reporting period.

The average flow rate of the Columbia River during January through December 1995 was $1.11\text{E}+05$ cubic feet per second.

The percent of MPC limit in Table 2-1 is based on the total of the MPC fractions using the nuclides in Table 2-2 and the concentrations listed in the former 10CFR20, Appendix B, Table 2, Column 2.

Doses were calculated using the LADTAP II computer code, NUREG/CR-4013.

Estimated total errors are listed in Table 2-1, and are propagated from individual error estimates of sample activity, sample volume, tank volume, and tank homogeneity. The estimated total errors were calculated by obtaining the square root of the sum of the squares of the individual error contributions and multiplying by 1.96 for a 95 percent confidence level.

There were no abnormal releases.

On June 22, 1995 it was discovered that the methodology for determining the liquid effluent monitor setpoint was non-conservative. This method had been implemented in October, 1994. A thorough review of all liquid discharges in the intervening period showed that no discharge exceeded established regulatory, ODCM, or administrative limits. At the time the non-conservative calculation was discovered, the monitor was declared inoperable, in accordance with ODCM 6.1.1.1.a. The appropriate compensatory measures were initiated. This monitor remained out of service until an extensive review of the discharges made with the incorrect setpoint and the cause of the incorrect setpoint methodology was determined. This resulted in an outage period of greater than 30 days. (Reference PERA 295-0781-01, PERA 295-0617-01.)

TABLE 2-0 WNP-2 Liquid Effluents
REPORT PERIOD: JANUARY - DECEMBER 1995

Table 2-0

	1st Quarter	2nd Quarter	3rd Quarter	4th Quarter	Year
Number of Batch Releases	23	67	19	8	117
Discharge Duration in Hours					
Total	40.0	116	30.0	1.5	187.5
Average	1.74	1.73	1.58	0.19	1.60
Minimum	0.28	0.32	0.02	0.02	0.02
Maximum	2.67	3.11	3.42	0.30	3.42
Dilution Flow					
Gallons	4.05E+06	8.90E+06	1.90E+06	7.10E+04	1.49E+07
Maximum Individual Dose (mrem)*					
Whole Body (Adult)	1.65E-04	1.02E-02	3.21E-05	1.05E-05	1.04E-02
ODCM Limit	1.5	1.5	1.5	1.5	3.0
% of limit	0.011	0.68	0.0021	0.0007	0.35
Organ (Adult Liver)	2.88E-04	1.63E-02	6.32E-05	2.66E-05	1.67E-02
ODCM Limit	5	5	5	5	10
% of limit	0.0058	0.326	0.00126	0.00053	0.167
ODCM Limits					
Batch	Less than the concentrations specified in 10 CFR 20, Appendix B, Table II, Column 2, and less than 2.0E-04 $\mu\text{Ci/cc}$ dissolved or entrained noble gases.				
Calendar Quarter	Less than or equal to 1.5 mrem to the total body, and less than or equal to 5 mrem to any organ.				
Calendar Year	Less than or equal to 3 mrem to the total body and less than or equal to 10 mrem to any organ.				

* Year dose calculated by a full year run of the LADTAP II program.

WNP-2 LIQUID EFFLUENTS - SUMMATION OF ALL RELEASES
Report Period: January - December 1995

Table 2-1

1st Quarter	2nd Quarter	3rd Quarter	4th Quarter	Year	Est Total Error* %
----------------	----------------	----------------	----------------	------	--------------------------

A. Fission and activation products

Total release (not including tritium, gases, alpha) (Ci)	1.5E-03	2.3E-02	7.6E-04	4.2E-04	2.6E-02	2.2E+01
Average diluted concentration during period (uCi/ml)	9.3E-08	6.2E-07	9.5E-08	1.3E-06	4.2E-07	
Percent of MPC limit (%)	3.1E-01	1.8E+00	2.8E-01	4.3E+00	1.2E+00	

B. Tritium

Total release (Ci)	1.2E+00	3.2E+00	7.4E-01	3.4E-02	5.2E+00	2.2E+01
Average diluted concentration during period (uCi/ml)	7.2E-05	8.7E-05	9.2E-05	1.1E-04	8.4E-05	
Percent of MPC limit (%)	2.4E+00	2.9E+00	3.1E+00	3.6E+00	2.8E+00	

C. Dissolved and entrained gases

Total release (Ci)	8.7E-06	1.5E-05	1.9E-05	<LLD	4.3E-05	2.2E+01
Average diluted concentration during period (uCi/ml)	5.3E-10	4.0E-10	2.4E-09	0.0E+00	6.9E-10	
Percent of MPC limit (%)	2.7E-04	2.0E-04	1.2E-03	0.0E+00	3.4E-04	

D. Gross alpha radioactivity

Total release (Ci)	3.0E-06	2.1E-06	4.6E-06	2.3E-07	9.9E-06	5.0E+01
--------------------	---------	---------	---------	---------	---------	---------

E.

Volume of waste prior to dilution (liters)	1.0E+06	3.4E+06	8.1E+05	4.7E+04	5.3E+06	1.5E+01
--	---------	---------	---------	---------	---------	---------

F.

Volume of dilution water used during period (liters)	1.5E+07	3.4E+07	7.2E+06	2.7E+05	5.6E+07	1.5E+01
--	---------	---------	---------	---------	---------	---------

* At 95% confidence level
See Table 2-3 for LLD values.

WNP-2 LIQUID EFFLUENTS - SOURCE TERMS
Report Period: January - December

1995

Table 2-2

Nuclides Released	1st Quarter (Ci)	2nd Quarter (Ci)	3rd Quarter (Ci)	4th Quarter (Ci)	Year (Ci)
-------------------	------------------------	------------------------	------------------------	------------------------	--------------

A. Fission and activation products

Strontium-89	1.7E-05	7.6E-05	<LLD	<LLD	9.3E-05
Strontium-90	<LLD	<LLD	<LLD	<LLD	<LLD
Cesium-134	<LLD	3.7E-04	<LLD	<LLD	3.7E-04
Cesium-137	3.2E-05	2.0E-03	<LLD	<LLD	2.1E-03
Iodine-131	<LLD	<LLD	<LLD	<LLD	<LLD
Cobalt-58	9.2E-06	6.8E-04	9.6E-06	<LLD	7.0E-04
Cobalt-60	1.2E-03	1.3E-02	6.5E-04	4.0E-04	1.5E-02
Iron-59	<LLD	<LLD	<LLD	<LLD	<LLD
Zinc-65	1.4E-04	3.9E-03	6.5E-05	1.4E-05	4.1E-03
Manganese-54	3.6E-05	1.3E-03	<LLD	3.5E-06	1.3E-03
Chromium-51	<LLD	1.4E-03	<LLD	<LLD	1.4E-03
Zirconium-Niobium-95	<LLD	2.2E-07	<LLD	<LLD	2.2E-07
Molybdenum-99	<LLD	<LLD	<LLD	<LLD	<LLD
Technetium-99m	<LLD	<LLD	<LLD	<LLD	<LLD
Barium-Lanthanum-140	<LLD	<LLD	<LLD	<LLD	<LLD
Cerium-141	<LLD	<LLD	<LLD	<LLD	<LLD
Cerium-144	<LLD	<LLD	<LLD	<LLD	<LLD
Iron-55	3.8E-05	6.3E-06	3.4E-05	2.6E-06	8.1E-05
<u>Others</u>					
Antimony-124	<LLD	2.7E-04	<LLD	<LLD	2.7E-04
Antimony-125	<LLD	2.2E-04	<LLD	<LLD	2.2E-04
Total for period above*	1.5E-03	2.3E-02	7.6E-04	4.2E-04	2.6E-02

B. Dissolved and entrained gases

Xenon-133	<LLD	<LLD	<LLD	<LLD	<LLD
Xenon-135	8.7E-06	1.5E-05	1.9E-05	<LLD	4.3E-05

C. Tritium

Tritium	1.2E+00	3.2E+00	7.4E-01	3.4E-02	5.2E+00
---------	---------	---------	---------	---------	---------

* Less than (<) values are not included in the totals.
See Table 2-3 for LLD values.



XXXX

Liquid Effluent Lower Limit of Detection
(a priori)
Report Period: January - December

Table 2-3

1995

Fission and Activation Products

Nuclide	LLD(microCi/cc)
Strontium-89	2.0E-10
Strontium-90	3.6E-09
Cesium-134	8.6E-09
Cesium-137	9.7E-09
Barium-Lanthanum-140	7.6E-09
Molybdenum-99	1.2E-07
Cerium-141	6.1E-09
Cerium-144	1.0E-07
Cobalt-58	2.5E-09
Cobalt-60	5.2E-99
Iron-59	8.1E-09
Chromium-51	4.7E-08
Manganese-54	3.4E-09
Zinc-65	6.2E-09
Iodine-131	6.0E-09
Iodine-133	2.1E-09
OTHERS	LLD(microCi/cc)
Sodium-24	3.7E-09
Copper-64	7.4E-07
Antimony-124	8.8E-09
Antimony-125	4.3E-08

Dissolved and entrained gasses

Nuclide	LLD(microCi/cc)
Xenon-133	2.1E-08
Xenon-135	5.1E-09



3.0 GASEOUS EFFLUENTS

The gaseous radwaste effluents from WNP-2 were released from three (3) release points:

1. Main Plant Vent - mixed mode release
2. Turbine building - ground level release
3. Radwaste building - ground level release

The gaseous source terms from each release point are listed in Tables 3-1, 3-2, and 3-3. Table 3-4 provides a summation of the total activity released, the average release rate, the percent of ODCM Requirement For Operability limit, gross alpha radioactivity and the estimated total error associated with the measurements of radioactivity in the gaseous effluents.

Radioactivity measurements for gaseous effluent releases are performed for fission and activation gases by collecting the samples in a marinelli beaker and analyzing them using gamma spectroscopy. Tritium is analyzed by collecting the sample on a desiccant, distillation, and liquid scintillation counting. Particulates and iodines are sampled using particulate filters and charcoal cartridges. Both are analyzed using gamma spectroscopy. E_{bar} was 0.577 meV per disintegration.

Noble gas activities are commonly below detection limits in the building effluent ducts. Where possible, noble gas concentrations in the effluent have been calculated from plant process data. Reactor building noble gas concentrations are estimated from offgas post treatment samples. Turbine building noble gas concentrations are estimated from steam jet air ejector samples and scaled to effluent tritium.

Total error estimates are propagated from individual error estimates of sample volume, sample activity and effluent flow rate measurements. The overriding uncertainty in all cases is in the measurement of the effluent activity and sample volumes. The estimated error was determined to be 36 percent at the 95 percent confidence level.

The percent of ODCM limit for fission and activation gases (air dose) was determined for locations identified in the annual land use census, and was based on quarterly limits of ten (10) millirads for beta and five (5) millirads for gamma. These locations were used to determine the most restrictive value to be used in Table 3-4 for each quarter.

The ODCM limits are listed on Table 3-0.

Calculations were performed for releases using the NRC GASPAR II computer program and parameters as outlined in the ODCM. Quarterly doses to a member of the public were determined at the locations identified in the Annual Land Use Census and at the site boundary. Table 3-0 summarizes the results of these calculations.

In addition to the reactor facility, WNP-2 has a permanent laundry facility located approximately 0.75 miles from the reactor building. Its ventilation system contains HEPA filters on the discharge and is continuously monitored for particulates. Also, the backup chemistry laboratory within the Emergency Operations Facility (EOF) is located adjacent to the laundry facility. The radiochemical hood within the backup chemistry lab contains HEPA filters and is monitored for radioactive releases when in operation. Gamma spectrometry indicated no radioactive material present other than that attributable to natural background.

There were no abnormal releases of gaseous effluent during this reporting period.

Between April 17, 1995 at 13:19, and April 18, 1995 at 23:30, the required sample to compensate for an inoperable Radwaste building effluent monitor was not taken. This building has three separate exhaust ducts and fans. Two fans are normally operating. The sample pump had failed in the normal effluent monitor, and continuous samples were being collected from the two operating effluent fans. On April 17, 1995, at 13:19, one of the operating effluent fans was switched off, and another was switched on. This was done without notifying Chemistry, the department responsible for sample collection. When this condition was discovered on April 18, 1995, at 23:30, the sampler was moved from the non-operating fan to the operating fan. A change to the Radwaste building exhaust system operating procedure has been made to preclude the recurrence of this event. There were no operational events or occurrences that would indicate that there was any change to the normal building effluent during this period of time. The air effluent activity has been estimated to be constant, for the purposes of effluent activity and dose calculation. (Reference PERA 295-0352-02.)

On July 11, 1995 the sample flow instrumentation for the Reactor building effluent monitor failed the channel functional test. This was reported to the control room, but due to a recent change in the equipment piece numbers (EPN) on these instruments, the ODCM required compensatory measure was incorrectly identified. Subsequent review revealed this error, and the correct compensatory measure was identified and initiated. The correct compensatory measure was to install auxiliary sampling equipment. The ODCM requires that this be completed within four hours. The auxiliary sampling equipment was not installed for five and one-half hours. The recent change in the EPN had been incorporated into plant documents properly, but the channel functional test which failed the test had been initiated prior to the change. It retained the old EPN. There were no operational events or occurrences that would indicate that there was any change to the normal building effluent during this period of time. The air effluent activity has been estimated to be constant, for the purposes of effluent activity and dose calculation. (Reference PERA 295-0839-00.)

The iodine and particulate sampler and sample flow instrumentation required by ODCM 6.1.2.1, Table 6.1.2.1-1.3, was out of service for more than 30 days. This extended outage was due to the installation of a new sampling system. When the system was removed for modification, the corresponding compensatory measures were initiated. On June 3, 1995 at 17:55 the auxiliary sampling equipment, which had been installed to compensate for the inoperability of the Reactor building effluent sampler and sample flow instrumentation, was removed from service to support post modification testing. The auxiliary sampling equipment was disconnected for less than four hours, which is the allowable outage time for the installed equipment, but was not allowed for the auxiliary sampling equipment. When this was discovered, the auxiliary sampling equipment was returned to operation. Subsequent to this event the ODCM compensatory measure was amended, as per ODCM amendment 19, to permit this 4 hour outage for the auxiliary sampling equipment. (Reference PER 295-0697-01, PER 295-0342-01.)

On July 20, 1995 the auxiliary sampling equipment, which had been installed to compensate for the failure of the sample pump for the Reactor building particulate and iodine sampler, failed. It was not possible to repair the auxiliary sampling equipment within the allowable four hour period, so the Reactor building exhaust system was secured. This occurred at 07:46 hours. Without the Reactor building exhaust air flow, several areas of the Reactor building began to approach thermal limits, which could have resulted in a reactor scram, resulting in a substantial increase in the effluent activity, so the Shift Manager directed that the Reactor building exhaust system be restored to operation. This occurred at 07:56 hours. The Reactor building exhaust system operated without the required auxiliary sampling equipment for sixteen minutes, until the repairs were complete and the sampling equipment was restored to operation. There were no operational events or occurrences that would indicate that there was any change to the normal building effluent during this period of time. The air effluent activity has been estimated to be constant, for the purposes of effluent activity and dose calculation. (Reference PERA 295-0868-00.)

On October 19, 1995 the Reactor building effluent low range activity monitor required by ODCM 6.1.2.1, Table 6.1.2.1-1.3a, failed. This monitor remained out of service for more than 30 days. It was returned to service on December 27, 1995. During the monitor's outage, appropriate compensatory measures were completed. The replacement for the failed part, which was stored in the onsite warehouse, had been damaged in shipping, and this had not been recognized in the receipt inspection. This extended the system outage because this part is unique to this system, and it had to be returned to the manufacturer for repair. In order to prevent recurrence of this event, the vendor has improved the shipping container, and we have improved our receipt inspection criteria. (Reference PER 295-1207-01.)

TABLE 3-0 WNP-2 Gaseous Effluents

Table 3-0

	1st Quarter	2nd Quarter	3rd Quarter	4th Quarter	Year
Noble Gas (mrem)					
Gamma Air Dose	1.36E-03	8.96E-04	6.95E-04	1.06E-03	4.01E-03
ODCM Limit	5	5	5	5	10
% of limit	2.72E-2	1.79E-2	1.39E-2	1.11E-2	4.01E-2
Beta Air Dose	5.27E-04	3.25E-05	2.80E-04	4.66E-04	1.31E-03
ODCM Limit	10	10	10	10	20
% of limit	5.27E-3	3.25E-4	2.80E-3	4.66E-3	6.55E-3
Iodine-131, Iodine-133, Tritium, and Particulates with half-lives greater than 8 days. (mrem)					
Organ Dose	2.79E-03	8.11E-03	1.82E-03	1.51E-03	1.42E-02
ODCM Limit	7.5	7.5	7.5	7.5	15
% of limit	3.72E-2	1.08E-1	2.43E-2	2.01E-2	9.47E-2

WNP-2 GASEOUS EFFLUENTS - SOURCE TERMS

Table 3-1A

Mixed Mode Releases - Main Plant Vent

Report Period: January - December

1995

Nuclides Released	1st Quarter (Ci)	2nd Quarter (Ci)	3rd Quarter (Ci)	4th Quarter (Ci)	Year (Ci)
-------------------	------------------------	------------------------	------------------------	------------------------	--------------

A. Fission gases

Krypton-85	<LLD	<LLD	<LLD	<LLD	<LLD
Krypton-85m	1.9E+00	1.3E+00	1.8E-01	2.2E-01	3.6E+00
Krypton-87	5.5E-01	3.5E-01	<LLD	<LLD	9.0E-01
Krypton-88	2.4E+00	2.1E+00	2.7E-01	1.6E-01	5.0E+00
Xenon-133	<LLD	<LLD	<LLD	<LLD	<LLD
Xenon-133m	<LLD	<LLD	<LLD	<LLD	<LLD
Xenon-135	8.6E-01	4.8E-01	2.9E-01	3.1E-01	1.9E+00
Xenon-135m	<LLD	<LLD	<LLD	<LLD	<LLD
Xenon-138	<LLD	<LLD	<LLD	<LLD	<LLD
Others					
Argon-41	4.0E+00	3.1E+00	2.0E+00	2.0E+00	1.1E+01
Total for period *	9.7E+00	7.4E+00	2.7E+00	2.7E+00	2.3E+01

B. Iodines

Iodine-131	1.3E-03	1.5E-03	<LLD	<LLD	2.7E-03
Iodine-132	<LLD	<LLD	<LLD	<LLD	<LLD
Iodine-133	6.3E-03	1.9E-03	1.5E-04	<LLD	8.3E-03
Iodine-134	<LLD	<LLD	<LLD	<LLD	<LLD
Iodine-135	3.4E-03	<LLD	<LLD	<LLD	3.4E-03
Total for period *	1.1E-02	3.3E-03	1.5E-04	<LLD	1.4E-02

* Less than (<) values are not included in the totals.

See Table 3-6 for LLD values.

WNP-2 GASEOUS EFFLUENTS - SOURCE TERMS

Table 3-1B

Mixed Mode Releases - Main Plant Vent

Report Period: January - December

1995

Nuclides Released	1st Quarter (Ci)	2nd Quarter (Ci)	3rd Quarter (Ci)	4th Quarter (Ci)	Year (Ci)
-------------------	------------------------	------------------------	------------------------	------------------------	--------------

C. Particulates

Strontium-89	9.0E-06	1.5E-06	<LLD	2.7E-07	1.1E-05
Strontium-90	<LLD	<LLD	<LLD	<LLD	<LLD
Cesium-134	<LLD	<LLD	<LLD	<LLD	<LLD
Cesium-137	<LLD	2.1E-04	<LLD	<LLD	2.1E-04
Barium-Lanthanum-140	<LLD	<LLD	<LLD	<LLD	<LLD
Molybdenum-99	<LLD	<LLD	<LLD	<LLD	<LLD
Cerium-141	<LLD	<LLD	<LLD	<LLD	<LLD
Cerium-144	<LLD	<LLD	<LLD	<LLD	<LLD
Cobalt-58	<LLD	3.3E-04	<LLD	<LLD	3.3E-04
Cobalt-60	<LLD	2.4E-03	3.2E-04	9.4E-05	2.8E-03
Iron-59	<LLD	<LLD	<LLD	<LLD	<LLD
Manganese-54	<LLD	3.1E-04	<LLD	<LLD	3.1E-04
Zinc-65	<LLD	1.9E-03	<LLD	<LLD	1.9E-03
Others					
Chrome-51	<LLD	1.1E-03	<LLD	<LLD	1.1E-03
Total for period*	9.0E-06	6.3E-03	3.2E-04	9.4E-05	6.7E-03

Others with T 1/2 < 8 days

Bromine-82	<LLD	<LLD	<LLD	7.4E-05	7.4E-05
Total with T 1/2 < 8 days*	<LLD	<LLD	<LLD	7.4E-05	7.4E-05

D. Tritium

Tritium	8.6E-01	8.5E-01	8.7E-01	7.3E-01	3.3E+00
---------	---------	---------	---------	---------	---------

* Less than (<) values are not included in the totals.

See Table 3-6 for LLD values.

WNP-2 GASEOUS EFFLUENTS - SOURCE TERMS

Table 3-2A

Ground Level Releases - Turbine Building

Report Period: January - December

1995

Nuclides Released	1st Quarter (Ci)	2nd Quarter (Ci)	3rd Quarter (Ci)	4th Quarter (Ci)	Year (Ci)
-------------------	------------------------	------------------------	------------------------	------------------------	--------------

A. Fission gases

Krypton-85	<LLD	<LLD	<LLD	<LLD	<LLD
Krypton-85m	2.8E-04	<LLD	2.9E-03	4.4E-03	7.6E-03
Krypton-87	2.1E-03	8.0E-04	2.0E-02	3.4E-02	5.7E-02
Krypton-88	1.1E-03	2.8E-04	8.2E-03	1.3E-02	2.3E-02
Xenon-133	1.1E-04	1.1E-04	9.8E-04	2.3E-03	3.5E-03
Xenon-133m	<LLD	<LLD	<LLD	<LLD	<LLD
Xenon-135	1.5E-03	5.3E-04	1.3E-02	2.2E-02	3.6E-02
Xenon-135m	9.1E-03	3.0E-03	8.4E-02	1.3E-01	2.3E-01
Xenon-138	3.7E-02	<LLD	5.2E-02	5.6E-01	6.5E-01
Others					
Ar-41	6.8E-05	1.6E-02	4.7E-04	2.6E-01	2.7E-01
Total for period *	5.1E-02	2.1E-02	1.8E-01	1.0E+00	1.3E+00

B. Iodines

Iodine-131	<LLD	<LLD	<LLD	4.3E-05	4.3E-05
Iodine-132	<LLD	<LLD	<LLD	<LLD	<LLD
Iodine-133	<LLD	<LLD	<LLD	<LLD	<LLD
Iodine-134	<LLD	<LLD	<LLD	<LLD	<LLD
Iodine-135	<LLD	<LLD	<LLD	<LLD	<LLD
Total for period *	<LLD	<LLD	<LLD	4.3E-05	4.3E-05

* Less than (<) values are not included in the totals.

See Table 3-6 for LLD values.

WNP-2 GASEOUS EFFLUENTS - SOURCE TERMS

Table 3-2B

Ground Level Releases - Turbine Building

Report Period: January - December

1995

Nuclides Released	1st Quarter (Ci)	2nd Quarter (Ci)	3rd Quarter (Ci)	4th Quarter (Ci)	Year (Ci)
-------------------	------------------------	------------------------	------------------------	------------------------	--------------

C. Particulates

Strontium-89	1.3E-05	<LLD	<LLD	1.7E-06	1.5E-05
Strontium-90	<LLD	<LLD	<LLD	<LLD	<LLD
Cesium-134	<LLD	<LLD	<LLD	<LLD	<LLD
Cesium-137	<LLD	<LLD	<LLD	<LLD	<LLD
Barium-Lanthanum-140	<LLD	<LLD	<LLD	<LLD	<LLD
Molybdenum-99	<LLD	<LLD	<LLD	<LLD	<LLD
Cerium-141	<LLD	<LLD	<LLD	<LLD	<LLD
Cerium-144	<LLD	<LLD	<LLD	<LLD	<LLD
Cobalt-58	<LLD	<LLD	<LLD	<LLD	<LLD
Cobalt-60	<LLD	<LLD	<LLD	<LLD	<LLD
Iron-59	<LLD	<LLD	<LLD	<LLD	<LLD
Manganese-54	<LLD	<LLD	<LLD	<LLD	<LLD
Zinc-65	<LLD	<LLD	<LLD	<LLD	<LLD
Others					
NONE					
Total for period*	1.3E-05	<LLD	<LLD	1.7E-06	1.5E-05

Others with T 1/2 < 8 days

None					
Total with T 1/2 < 8 days*	NONE	NONE	NONE	NONE	NONE

D. Tritium

Tritium	1.3E-01	7.5E-02	1.4E-01	1.7E+00	2.1E+00
---------	---------	---------	---------	---------	---------

* Less than (<) values are not included in the totals.

See Table 3-6 for LLD values.

WNP-2 GASEOUS EFFLUENTS - SOURCE TERMS

Table 3-3A

Ground Level Releases - Radwaste Building

Report Period: January - December

1995

Nuclides Released	1st Quarter (Ci)	2nd Quarter (Ci)	3rd Quarter (Ci)	4th Quarter (Ci)	Year (Ci)
-------------------	------------------------	------------------------	------------------------	------------------------	--------------

A. Fission gases

Krypton-85	<LLD	<LLD	<LLD	<LLD	<LLD
Krypton-85m	<LLD	<LLD	<LLD	<LLD	<LLD
Krypton-87	<LLD	<LLD	<LLD	<LLD	<LLD
Krypton-88	<LLD	<LLD	<LLD	<LLD	<LLD
Xenon-133	<LLD	<LLD	<LLD	<LLD	<LLD
Xenon-133m	<LLD	<LLD	<LLD	<LLD	<LLD
Xenon-135	<LLD	<LLD	<LLD	<LLD	<LLD
Xenon-135m	<LLD	<LLD	<LLD	<LLD	<LLD
Xenon-138	<LLD	<LLD	<LLD	<LLD	<LLD
Others					
NONE					
Total for period *	<LLD	<LLD	<LLD	<LLD	<LLD

B. Iodines

Iodine-131	4.9E-05	2.5E-05	3.1E-05	8.5E-06	1.1E-04
Iodine-132	<LLD	<LLD	<LLD	<LLD	<LLD
Iodine-133	2.0E-04	6.8E-05	1.7E-04	4.3E-05	4.8E-04
Iodine-134	<LLD	<LLD	<LLD	<LLD	<LLD
Iodine-135	<LLD	<LLD	<LLD	<LLD	<LLD
Total for period *	2.5E-04	9.3E-05	2.0E-04	5.1E-05	6.0E-04

* Less than (<) values are not included in the totals.

See Table 3-6 for LLD values.



WNP-2 GASEOUS EFFLUENTS - SOURCE TERMS

Table 3-3B

Ground Level Releases - Radwaste Building

Report Period: January - December

1995

Nuclides Released	1st Quarter (Ci)	2nd Quarter (Ci)	3rd Quarter (Ci)	4th Quarter (Ci)	Year (Ci)
-------------------	------------------------	------------------------	------------------------	------------------------	--------------

C. Particulates

Strontium-89	1.4E-06	<LLD	1.4E-07	1.4E-07	1.7E-06
Strontium-90	<LLD	<LLD	<LLD	<LLD	<LLD
Cesium-134	<LLD	<LLD	<LLD	<LLD	<LLD
Cesium-137	<LLD	<LLD	<LLD	<LLD	<LLD
Barium-Lanthanum-140	<LLD	<LLD	<LLD	<LLD	<LLD
Molybdenum-99	<LLD	<LLD	<LLD	<LLD	<LLD
Cerium-141	<LLD	<LLD	<LLD	<LLD	<LLD
Cerium-144	<LLD	<LLD	<LLD	<LLD	<LLD
Cobalt-58	<LLD	<LLD	<LLD	<LLD	<LLD
Cobalt-60	3.3E-05	<LLD	<LLD	<LLD	3.3E-05
Iron-59	<LLD	<LLD	<LLD	<LLD	<LLD
Manganese-54	<LLD	<LLD	<LLD	<LLD	<LLD
Zinc-65	<LLD	<LLD	<LLD	<LLD	<LLD
Others					
NONE					
Total for period*	3.4E-05	<LLD	1.4E-07	1.4E-07	3.4E-05

Others with T 1/2 < 8 days

NONE					
Total with T 1/2 < 8 days*	None	None	None	None	None

D. Tritium

Tritium	1.2E-01	4.8E-02	6.0E-02	1.2E-01	3.4E-01
---------	---------	---------	---------	---------	---------

* Less than (<) values are not included in the totals.

See Table 3-6 for LLD values.

WNP-2 GASEOUS EFFLUENTS - SUMMATION OF ALL RELEASES

Table 3-4

Report Period: January - December

1995

1st Quarter	2nd Quarter	3rd Quarter	4th Quarter	Year	Est Total Error*%
----------------	----------------	----------------	----------------	------	-------------------------

A. Fission and activation gases

Total release (Ci)	9.8E+00	7.4E+00	2.9E+00	3.7E+00	2.4E+01	3.6E+01
Average release rate (uCi/s)	1.3E+00	9.4E-01	3.7E-01	4.7E-01	7.6E-01	
Percent of ODCM limit (%)	**	**	**	**	**	

B. Iodines

Total I-131 (Ci)	1.3E-03	1.5E-03	3.1E-05	5.1E-05	2.9E-03	3.6E+01
Average release rate (uCi/s)	1.7E-04	1.9E-04	3.9E-06	6.4E-06	9.2E-05	
Percent of ODCM limit (%) **	**	**	**	**	**	

C. Particulates

Particulates with half-lives > 8 days (Ci)	5.6E-05	6.3E-03	3.2E-04	9.6E-05	6.8E-03	3.6E+01
Average release rate (uCi/s)	7.2E-06	8.0E-04	4.0E-05	1.2E-05	2.2E-04	
Percent of ODCM limit (%) **	**	**	**	**	**	
Gross alpha radioactivity	2.9E-06	1.5E-06	1.9E-06	2.1E-06	8.4E-06	

D. Tritium

Total release (Ci)	1.1E+00	9.7E-01	1.1E+00	2.6E+00	5.7E+00	3.6E+01
Average release rate (uCi/s)	1.4E-01	1.2E-01	1.4E-01	3.3E-01	1.8E-01	
Percent of ODCM limit (%) **	**	**	**	**	**	

* At 95% confidence level

** ODCM limits are based on dose.

See Table 3-0 for percent of ODCM limits.



WNP-2 GASEOUS EFFLUENTS - BATCH RELEASES**Table 3-5****Report Period: January - December****1995**

Type	Number	Total Time (hrs)	Maximum Time (hrs)	Minimum Time (hrs)	Mean Time (hrs)
Purge	9	40.8	14.8	1.7	5.0
Vent	88	108.3	6.0	0.5	1.2



Gaseous Effluent Lower Limit of Detection
(a priori)

Table 3-6

Reporting Period: January - December
Fission Gases

1995

Nuclide	LLD (uCi/cc)
Krypton-85	2.6E-07
Krypton-85m	3.7E-07
Krypton-87	3.0E-09
Krypton-88	1.3E-08
Xenon-133	1.1E-08
Xenon-135	1.3E-09
Xenon-135m	4.0E-09
Xenon-138	1.2E-08
Argon-41	2.6E-09
Xenon-137	6.7E-08

Iodines

Nuclide	LLD (uCi/cc)
Iodine-131	2.4E-13
Iodine-132	3.9E-13
Iodine-133	3.5E-13
Iodine-134	5.6E-13
Iodine-135	1.6E-12

Particulates (values in uCi/cc)

Nuclide	LLD (uCi/cc)
Strontium-89	5.5E-15
Strontium-90	4.2E-15
Cesium-134	5.3E-13
Cesium-137	3.2E-13
Barium-Lanthanum-140	1.1E-12
Molybdenum-99	3.2E-12
Cerium-141	2.3E-13
Cerium-144	1.6E-12
Cobalt-58	3.2E-13
Cobalt-60	6.0E-13
Iron-59	1.1E-12
Manganese-54	3.7E-13
Zinc-65	1.1E-12
Nuclide	LLD (uCi/cc)
Gross Alpha	4.3E-16



4.0 SOLID RADWASTE (Required by ODCM)

A: CLASS A

1. Container Volumes

*	B-25 Box	92.5 ft ³
*	55 gal Drum	7.5 ft ³
*	55 gal Drum with overpack	11.6 ft ³
*	EL-142 Poly HIC	132.4 ft ³
*	ES-190 Steel Liner	170.2 ft ³

2. Total Curies

* 2.48E+02 Ci

3. Principal Radionuclides

<u>Nuclide</u>	<u>Percent</u>	<u>Curie</u>
Co-60	5.13E+01	1.27E+02
Zn-65	1.42E+01	3.52E+01
Cr-51	1.06E+01	2.63E+01
Fe-55	5.61E+00	1.39E+01
Ba/La-140	3.17E+00	7.87E+00
Cs-137	2.60E+00	6.44E+00
Co-58	2.59E+00	6.42E+00
Mn-54	2.14E+00	5.31E+00
Sb-125	1.87E+00	4.63E+00
Ni-63	1.72E-01	4.25E+00
Cs-134	1.28E+00	3.17E+00
Zr-95	1.27E+00	3.16E+00
C-14	7.30E-01	1.81E+00
H-3	4.00E-01	9.93E-01



4. Source

* Resins	2.41E+02 Ci
* DAW	7.13E+00 Ci
* Irradiated Components	None
* Other	None

5. Type of Container

* All containers shipped as LSA

6. Solidification Agent

* None

B. Class B

1. Container Volumes

* EL-142 132.4 ft³

2. Total Curies

* 6.36E+02 Ci

3. Principal Radionuclides

<u>Nuclide</u>	<u>Percent</u>	<u>Curies</u>
Co-60	4.62E+01	2.94E+02
Zn-65	1.53E+01	9.71E+01
Cr-51	1.15E+00	7.34E+01
Co-58	5.72E+00	3.64E+01
Fe-55	5.17E+00	3.29E+01
Mn-54	3.43E+00	2.18E+01
Cs-137	3.13E+00	1.99E+01
Cs-134	2.57E+00	1.63E+01
Nb-95	2.02E+00	1.28E+01
Sb-125	1.76E+00	1.12E+01
Ni-63	1.56E+00	9.90E+00
Zr-95	1.27E+00	8.05E+00
Ag-110m	1.68E-01	1.07E+00
Ba/La-140	7.60E-02	4.85E-01
Sn-113	3.90E-02	2.49E-01

4. Source

* Resins

5. Type of Container

* All containers shipped as LSA

6. Solidification Agent

* None

C. CLASS C

* None

4.1 SOLID RADWASTE (Required by Reg. Guide 1.21)

TABLE 4-1

JANUARY - DECEMBER 1995

A. SOLID WASTE SHIPPED OFFSITE FOR BURIAL OR DISPOSAL

1. Type of Waste

Waste Stream	Unit	Annual Cumulative	Est. Total Error %
a. Spent resins, filter sludges, evaporator bottoms, etc.	m ³ Ci	1.52E+02 8.77E+02	2.5E+01
b. Dry active waste, contaminated equip., etc.	m ³ Ci	1.24E+02 7.16E+00	2.5E+01
c. Irradiated components, control rods, etc.	m ³ Ci	NO SHIPMENT	
d. Other	m ³ Ci	NO SHIPMENT	

2. Estimate of major nuclide composition (by type of waste):

a. Dewatered Spent Resins

Nuclide	%	Ci
Co-60	4.78E+01	4.19E+02
Zn-65	1.49E+01	1.31E+02
Cr-51	1.12E+01	9.80E+01
Fe-55	5.31E+00	4.66E+01
Co-58	4.87E+00	4.27E+01
Mn-54	3.08E+00	2.70E+01
Cs-137	2.99E+00	2.62E+01
Cs-134	2.21E+00	1.94E+01
Sb-125	1.80E+00	1.57E+01
Ni-63	1.61E+00	1.42E+01
Nb-95	1.57E+00	1.38E+01
Zr-95	1.27E+00	1.11E+01
Ba/La-140	9.05E-01	7.94E+00
C-14	2.17E-01	1.90E+00

b. Dry Active Waste (DAW)

Nuclide	%	Ci
Co-60	2.70E+01	1.93E+00
Cr-51	2.34E+01	1.68E+00
Zn-65	1.87E+01	1.34E+00
H-3	1.31E+01	9.36E-01
Ba/La-140	5.94E+00	4.25E-01
Fe-55	3.31E+00	2.37E-01
Co-58	1.86E+00	1.33E-01
Zr-95	1.64E+00	1.18E-01
Cs-137	1.59E+00	1.14E-01
Mn-54	1.29E+00	9.25E-02
Cs-134	1.26E+00	9.01E-02
Sb-125	8.34E-01	5.97E-02

c. Irradiated Components - None

d. Other Waste - None

3. Solid Waste Disposition

Number of Shipments

Mode of Transportation

Destination

62

Tractor - Trailer
via Public Highway

US Ecology, Inc.
P.O. Box 638
Hanford Res.
Richland, WA. 99352

5.0 METEOROLOGY

The meteorological data contained in Tables 5-1 through 5-10 were obtained from the WNP-2 meteorological tower located 2500 ft west of WNP-2. Data was recovered from the 33 ft and 245 ft levels. The meteorological data is a composite file from both the manual and automated data recovery systems for the calendar year 1995. Data is archived on a PRIME Computer System.

Precipitation was much higher than normal in 1995. Total precipitation measured at the Hanford Meteorology Station was 12.31 inches, 197% of the normal 6.26 inches. However, snowfall for 1995 was approximately half that of normal an approximate total of 7 inches. Temperatures for 1995 were cooler than 1994 but were still slightly above normal. The occurrence of fog and haze and blowing dust in 1995 was nearly the same as in 1994. In summary, the dispersive environment for WNP-2 for 1994 was near normal.

Joint data recovery for 1994 was 93.9%. Scheduled and unscheduled power outages at WNP-2 coincided with the outages of the data recovery system. Lightning strikes and thunderstorms were of minor concern and had no significant effect on meteorological tower operations

Tables 5-1 through 5-8 list the joint frequency distributions at the 33 ft and 245 ft levels by quarter for 1995. Table 5-9 and 5-10 list the annual joint frequency distributions for those levels for 1995. The NRC stability classes A through G and seven wind categories along with the 16 wind sectors were used to prepare each joint frequency table. The annual joint frequency tables should be used to evaluate any vents and purges during 1995 as the releases were random in time.

Calibrations performed in 1995 produced no values exceeding WNP-2 FSAR meteorological equipment tolerances and required no corrections be applied to the raw data. Data below 0.07 MPH has been determined to result from system malfunction and is not included in the results.

TABLE 5-1

1ST Quarter, 33 FT AGL

Joint Frequency Distribution for the time period from hour 00 on 01/01/95 to hour 00 on 04/01/95

The total hours are 2161, 2132 hours read and 29 missing.

NRC CATEGORY A

deg	0.07	0.60	MPH				
			3.00	7.00	12.00	18.00	24.00
0.00	0	0	0	0	0	0	0
11.25	0	0	0	0	0	0	0
33.75	0	0	0	0	0	0	0
56.25	0	0	0	0	0	0	0
78.75	0	0	0	0	0	0	0
101.25	0	0	0	0	0	0	0
123.75	0	0	0	0	0	0	0
146.25	0	0	0	0	0	0	0
168.75	0	0	0	0	1	0	0
191.25	0	0	0	0	1	0	0
213.75	0	0	0	0	0	0	0
236.25	0	0	0	0	0	0	0
258.75	0	0	0	0	0	0	0
281.25	0	0	0	0	0	0	0
303.75	0	0	0	0	0	0	0
326.25	0	0	0	0	0	0	0

NRC CATEGORY B

deg	0.07	0.60	MPH				
			3.00	7.00	12.00	18.00	24.00
0.00	0	0	0	0	0	0	0
11.25	0	0	1	0	0	0	0
33.75	0	1	1	0	0	0	0
56.25	0	0	0	0	0	0	0
78.75	0	0	0	0	0	0	0
101.25	0	0	0	0	0	0	0
123.75	0	0	0	0	0	0	0
146.25	0	0	0	0	0	0	0
168.75	0	0	0	1	0	0	0
191.25	0	0	0	0	0	0	0
213.75	0	0	0	0	0	0	0
236.25	0	0	0	0	0	0	0
258.75	0	0	0	0	0	0	0
281.25	0	1	0	0	0	0	0
303.75	0	0	0	0	0	0	0
326.25	0	0	0	0	0	0	0

NRC CATEGORY C

deg	0.07	0.60	MPH				
			3.00	7.00	12.00	18.00	24.00
0.00	1	2	1	0	0	0	0
11.25	0	1	1	1	2	0	0
33.75	0	0	1	1	1	0	0
56.25	0	0	0	0	0	0	0
78.75	0	0	0	0	0	0	0
101.25	0	0	0	0	0	0	0
123.75	0	0	0	0	0	0	0
146.25	0	0	0	2	1	0	0
168.75	0	2	0	1	0	0	0
191.25	0	1	0	0	1	0	0
213.75	0	0	0	0	0	0	0
236.25	0	0	0	1	0	0	0
258.75	0	0	0	0	0	0	0
281.25	0	2	0	0	0	0	0
303.75	0	1	0	0	0	0	0
326.25	0	2	1	0	0	0	0



NRC CATEGORY D

deg	0.07	0.60	MPH				
			3.00	7.00	12.00	18.00	24.00
0.00	0	11	24	35	10	6	0
11.25	2	5	10	11	12	19	2
33.75	0	1	3	7	0	0	0
56.25	1	0	4	0	0	0	0
78.75	0	3	2	0	0	0	0
101.25	1	2	1	0	0	0	0
123.75	0	6	8	3	1	0	0
146.25	0	5	22	19	4	1	0
168.75	0	6	11	18	13	1	0
191.25	1	4	8	5	19	11	1
213.75	0	6	6	5	12	1	0
236.25	0	1	5	1	4	0	0
258.75	1	4	5	4	0	0	1
281.25	0	12	6	8	7	0	0
303.75	1	9	27	20	3	0	0
326.25	0	13	35	40	11	1	0

NRC CATEGORY E

deg	0.07	0.60	MPH				
			3.00	7.00	12.00	18.00	24.00
0.00	0	12	29	8	1	0	0
11.25	0	9	12	4	2	0	0
33.75	0	4	9	2	0	0	0
56.25	1	9	1	13	0	0	0
78.75	0	1	1	1	0	0	0
101.25	0	1	2	4	0	0	0
123.75	2	1	7	14	2	0	0
146.25	0	4	26	48	9	0	0
168.75	0	9	30	28	18	3	0
191.25	0	5	15	19	15	8	3
213.75	4	9	8	7	18	3	0
236.25	0	10	7	7	3	0	0
258.75	0	12	9	0	4	0	0
281.25	1	21	21	12	15	0	0
303.75	0	17	75	51	5	1	0
326.25	0	13	63	26	3	0	0

NRC CATEGORY F

deg	0.07	0.60	MPH				
			3.00	7.00	12.00	18.00	24.00
0.00	0	10	16	2	0	0	0
11.25	0	8	15	0	0	0	0
33.75	0	4	3	0	0	0	0
56.25	0	3	0	1	0	0	0
78.75	0	1	0	1	0	0	0
101.25	0	2	1	0	0	0	0
123.75	0	2	7	1	0	0	0
146.25	0	6	19	14	1	0	0
168.75	2	8	15	18	8	1	0
191.25	1	9	9	7	6	0	0
213.75	0	10	4	4	0	0	0
236.25	0	8	3	1	0	0	0
258.75	1	14	7	0	0	0	0
281.25	1	10	14	14	5	0	0
303.75	0	22	55	42	2	0	0
326.25	2	17	47	7	0	0	0

NRC CATEGORY G

	MPH						
deg	0.07	0.60	3.00	7.00	12.00	18.00	24.00
0.00	0	9	14	0	0	0	0
11.25	1	9	10	0	0	0	0
33.75	1	3	3	1	0	0	0
56.25	1	1	0	0	0	0	0
78.75	0	1	0	0	0	0	0
101.25	1	0	0	0	0	0	0
123.75	0	1	0	0	0	0	0
146.25	0	0	7	2	0	0	0
168.75	0	6	4	4	0	0	0
191.25	1	5	3	1	0	0	0
213.75	0	0	1	1	0	0	0
236.25	0	3	0	0	0	0	0
258.75	2	4	3	0	0	0	0
281.25	0	1	8	2	0	0	0
303.75	0	14	28	16	0	0	0
326.25	0	7	22	1	0	0	0



TABLE 5-2

1ST Quarter, 245 FT AGL

Joint Frequency Distribution for the time period from hour 00 on 01/01/95 to hour 00 on 04/01/95

The total hours are 2161, 2133 hours read and 28 missing.

NRC CATEGORY A

deg	0.07	0.60	MPH				
			3.00	7.00	12.00	18.00	24.00
0.00	0	0	0	0	0	0	0
11.25	0	0	0	0	0	0	0
33.75	0	0	0	0	0	0	0
56.25	0	0	0	0	0	0	0
78.75	0	0	0	0	0	0	0
101.25	0	0	0	0	0	0	0
123.75	0	0	0	0	0	0	0
146.25	0	0	0	0	0	0	0
168.75	0	0	0	0	0	0	0
191.25	0	0	0	0	0	2	0
213.75	0	0	0	0	0	0	0
236.25	0	0	0	0	0	0	0
258.75	0	0	0	0	0	0	0
281.25	0	0	0	0	0	0	0
303.75	0	0	0	0	0	0	0
326.25	0	0	0	0	0	0	0

NRC CATEGORY B

deg	0.07	0.60	MPH				
			3.00	7.00	12.00	18.00	24.00
0.00	0	1	0	0	0	0	0
11.25	0	2	1	0	0	0	0
33.75	0	0	0	0	0	0	0
56.25	0	0	0	0	0	0	0
78.75	0	0	0	0	0	0	0
101.25	0	0	0	0	0	0	0
123.75	0	0	0	0	0	0	0
146.25	0	0	0	0	0	0	0
168.75	0	0	0	0	1	0	0
191.25	0	0	0	0	0	0	0
213.75	0	0	0	0	0	0	0
236.25	0	0	0	0	0	0	0
258.75	0	0	0	0	0	0	0
281.25	0	0	0	0	0	0	0
303.75	0	0	0	0	0	0	0
326.25	0	0	0	0	0	0	0

NRC CATEGORY C

deg	0.07	0.60	MPH				
			3.00	7.00	12.00	18.00	24.00
0.00	0	1	0	0	0	0	0
11.25	0	0	2	1	0	0	0
33.75	0	0	1	0	4	0	0
56.25	0	1	0	0	0	0	0
78.75	0	0	0	0	0	0	0
101.25	0	0	0	0	0	0	0
123.75	0	0	0	0	0	0	0
146.25	0	0	0	1	0	0	0
168.75	0	1	0	1	2	0	0
191.25	0	2	0	0	0	1	0
213.75	0	0	0	0	0	0	0
236.25	0	1	0	1	0	0	0
258.75	1	0	0	0	0	0	0
281.25	0	0	0	0	0	0	0
303.75	0	2	1	0	0	0	0
326.25	0	2	1	0	0	0	0

NRC CATEGORY D

deg	MPH						
	0.07	0.60	3.00	7.00	12.00	18.00	24.00
0.00	0	5	24	27	11	9	3
11.25	1	1	14	10	10	9	18
33.75	1	2	4	7	1	1	2
56.25	0	2	0	0	0	0	0
78.75	0	1	2	0	0	0	0
101.25	0	5	0	0	0	0	0
123.75	2	7	4	1	2	0	0
146.25	0	5	19	15	6	0	0
168.75	0	7	11	15	11	4	0
191.25	0	3	4	9	14	17	8
213.75	1	5	6	5	9	8	1
236.25	0	5	4	2	2	4	0
258.75	0	3	5	1	3	0	1
281.25	1	7	9	6	5	5	0
303.75	1	14	17	22	8	2	0
326.25	0	11	26	32	23	0	0

NRC CATEGORY E

deg	MPH						
	0.07	0.60	3.00	7.00	12.00	18.00	24.00
0.00	1	5	25	11	8	1	0
11.25	1	6	15	5	2	2	0
33.75	0	5	7	6	0	0	0
56.25	0	0	5	14	0	0	0
78.75	0	3	0	1	3	1	0
101.25	0	2	3	2	0	0	0
123.75	0	5	6	8	3	2	0
146.25	0	3	14	16	26	2	0
168.75	0	4	20	22	24	12	2
191.25	0	7	12	13	16	14	8
213.75	1	2	10	9	17	20	14
236.25	1	5	9	11	5	4	0
258.75	2	7	6	2	2	4	1
281.25	0	3	10	8	10	9	4
303.75	0	13	33	63	39	8	1
326.25	0	6	39	43	21	3	0

NRC CATEGORY F

deg	MPH						
	0.07	0.60	3.00	7.00	12.00	18.00	24.00
0.00	1	1	17	10	10	0	0
11.25	0	3	11	7	1	0	0
33.75	0	2	10	13	0	0	0
56.25	1	5	1	1	0	0	0
78.75	0	6	2	0	0	0	0
101.25	0	2	4	1	0	0	0
123.75	0	6	1	5	2	0	0
146.25	1	6	15	11	4	0	0
168.75	2	5	9	14	10	3	1
191.25	0	5	7	8	11	6	3
213.75	1	3	10	8	3	3	0
236.25	1	3	2	1	1	1	0
258.75	0	5	5	2	0	0	0
281.25	0	3	6	6	4	8	2
303.75	1	7	7	21	36	12	0
326.25	0	6	19	27	33	0	0



NRC CATEGORY G

deg	0.07	0.60	MPH				
			3.00	7.00	12.00	18.00	24.00
0.00	0	2	10	10	2	0	0
11.25	0	1	8	3	0	0	0
33.75	1	1	2	6	0	0	0
56.25	0	1	6	3	0	0	0
78.75	0	1	1	0	0	0	0
101.25	0	2	0	0	0	0	0
123.75	0	2	6	1	0	0	0
146.25	0	3	4	1	2	1	0
168.75	0	5	10	1	1	0	0
191.25	0	1	5	2	1	0	0
213.75	0	0	1	2	0	0	0
236.25	1	2	0	0	0	0	0
258.75	0	4	1	0	0	0	0
281.25	0	3	1	1	0	0	0
303.75	0	2	4	14	10	1	0
326.25	0	2	8	19	20	0	0



TABLE 5-3

2ND Quarter, 33 FT AGL

Joint Frequency Distribution for the time period from hour 00 on 04/01/95 to hour 00 on 07/01/95

The total hours are 2185, 1882 read and 303 missing.

NRC CATEGORY A

deg	0.07	0.60	MPH				
			3.00	7.00	12.00	18.00	24.00
0.00	0	0	0	0	0	0	0
11.25	0	0	1	1	2	0	0
33.75	0	0	0	0	0	0	0
56.25	0	0	0	0	0	0	0
78.75	0	0	0	0	0	0	0
101.25	0	0	0	0	0	0	0
123.75	0	0	0	0	0	0	0
146.25	0	0	0	0	0	0	0
168.75	0	0	8	0	0	0	0
191.25	0	0	0	0	0	0	0
213.75	0	1	0	0	0	0	0
236.25	0	1	0	0	0	0	0
258.75	0	0	0	0	0	0	0
281.25	0	0	0	0	0	0	0
303.75	0	0	0	0	0	0	0
326.25	0	0	0	0	0	0	0

NRC CATEGORY B

deg	0.07	0.60	MPH				
			3.00	7.00	12.00	18.00	24.00
0.00	0	1	0	1	1	0	0
11.25	0	0	2	0	1	1	0
33.75	0	0	0	3	1	0	8
56.25	0	1	0	0	0	0	0
78.75	0	1	0	0	0	0	0
101.25	1	0	0	0	0	0	0
123.75	1	1	0	1	0	0	0
146.25	0	1	2	0	0	0	0
168.75	0	0	2	0	2	0	0
191.25	0	0	0	9	0	0	0
213.75	0	0	0	0	0	0	0
236.25	0	0	0	0	0	0	0
258.75	0	0	0	0	0	0	0
281.25	0	1	0	0	0	0	0
303.75	0	0	0	0	0	0	0
326.25	0	0	0	0	0	0	0

NRC CATEGORY C

deg	0.07	0.60	MPH				
			3.00	7.00	12.00	18.00	24.00
0.00	0	1	4	1	0	0	0
11.25	0	3	7	2	3	1	0
33.75	0	1	1	2	3	1	0
56.25	0	0	0	0	0	0	0
78.75	0	0	0	0	0	0	0
101.25	0	1	1	2	0	0	0
123.75	0	1	8	1	0	0	0
146.25	0	0	1	4	0	0	0
168.75	0	0	4	10	2	0	0
191.25	0	0	1	2	0	1	0
213.75	0	2	0	1	0	0	0
236.25	0	0	0	0	0	0	0
258.75	0	1	0	0	0	0	0
281.25	0	1	8	0	0	0	0
303.75	0	1	1	0	0	0	0
326.25	0	1	2	0	0	0	0

NRC CATEGORY D

deg	0.07	0.60	MPH				
			3.00	7.00	12.00	18.00	24.00
0.00	0	4	21	17	8	0	0
11.25	0	3	14	28	4	1	0
33.75	1	5	5	5	4	1	0
56.25	0	3	2	0	0	0	0
78.75	0	4	3	0	0	0	0
101.25	0	3	2	4	0	0	0
123.75	0	7	13	11	0	0	0
146.25	0	3	14	25	1	0	0
168.75	0	1	12	44	10	0	0
191.25	0	44	15	19	38	5	0
213.75	0	1	17	10	6	2	0
236.25	0	2	5	3	5	1	1
258.75	1	3	6	8	7	0	0
281.25	0	5	9	6	16	3	0
303.75	0	6	20	3	17	4	0
326.25	1	11	15	6	3	0	0

NRC CATEGORY E

deg	0.07	0.60	MPH				
			3.00	7.00	12.00	18.00	24.00
0.00	0	5	8	8	3	0	0
11.25	0	5	9	7	5	5	0
33.75	0	1	5	7	3	0	0
56.25	0	1	3	2	1	0	0
78.75	0	1	9	5	3	0	0
101.25	1	3	7	4	10	0	0
123.75	0	1	16	7	1	0	0
146.25	0	6	30	26	0	0	0
168.75	0	3	18	21	4	0	0
191.25	0	10	17	10	5	1	0
213.75	-1	2	9	4	3	0	0
236.25	0	2	13	14	2	4	0
258.75	1	3	21	10	6	17	0
281.25	1	6	7	22	11	6	0
303.75	0	8	16	25	13	6	1
326.25	0	3	11	13	1	17	0

NRC CATEGORY F

deg	0.07	0.60	MPH				
			3.00	7.00	12.00	18.00	24.00
0.00	0	2	15	2	1	0	0
11.25	1	2	5	6	2	0	1
33.75	0	5	3	2	1	0	0
56.25	1	27	6	1	1	1	1
78.75	0	3	0	1	0	0	0
101.25	1	2	3	1	0	0	0
123.75	1	3	13	2	0	0	0
146.25	0	5	23	7	0	0	0
168.75	9	6	27	5	0	0	0
191.25	0	1	3	6	0	0	0
213.75	0	7	7	1	0	0	0
236.25	0	2	6	4	1	0	0
258.75	1	2	5	3	0	0	0
281.25	0	7	6	10	0	0	0
303.75	0	7	10	12	0	0	0
326.25	0	5	20	5	1	0	0



NRC CATEGORY G

	MPH						
deg	0.07	0.60	3.00	7.00	12.00	18.00	24.00
0.00	1	7	15	0	0	0	0
11.25	0	8	8	1	0	0	0
33.75	0	6	9	8	0	0	0
56.25	0	6	3	0	0	0	0
78.75	0	2	2	0	0	0	0
101.25	0	5	1	0	0	0	0
123.75	0	4	6	1	0	0	0
146.25	0	8	14	6	0	0	0
168.75	1	4	15	11	0	0	0
191.25	1	2	4	3	0	0	0
213.75	0	4	3	1	0	0	0
236.25	0	5	4	0	0	0	0
258.75	0	5	0	1	0	0	0
281.25	0	1	4	0	0	0	0
303.75	0	5	5	3	0	0	0
326.25	2	7	14	0	0	0	0



TABLE 5-4

2ND Quarter, 245 FT AGL

Joint Frequency Distribution for the time period from hour 00 on 04/01/95 to hour 00 on 07/01/95

The total hours are 2185, 1882 read and 303 missing.

NRC CATEGORY A

deg	0.07	0.60	MPH				
			3.00	7.00	12.00	18.00	24.00
0.00	0	0	0	0	0	0	0
11.25	0	0	1	1	2	0	0
33.75	0	0	0	0	0	0	0
56.25	0	0	0	0	0	0	0
78.75	0	0	8	0	0	0	0
101.25	0	0	0	0	0	0	0
123.75	0	0	0	0	0	0	0
146.25	0	0	0	0	0	0	0
168.75	0	0	0	0	0	0	0
191.25	0	2	0	0	0	0	0
213.75	0	0	0	0	0	0	0
236.25	0	0	0	0	0	0	0
258.75	0	0	0	0	0	0	0
281.25	0	0	0	0	0	0	0
303.75	0	0	0	0	0	0	0
326.25	0	0	0	0	0	0	0

NRC CATEGORY B

deg	0.07	0.60	MPH				
			3.00	7.00	12.00	18.00	24.00
0.00	1	0	0	1	0	1	0
11.25	0	0	2	0	0	1	0
33.75	0	0	0	2	3	0	8
56.25	0	0	0	0	0	0	0
78.75	1	1	0	0	0	0	0
101.25	0	1	0	0	0	0	0
123.75	0	2	0	0	0	0	0
146.25	0	1	2	1	0	0	0
168.75	1	0	0	11	0	0	0
191.25	0	0	0	0	2	0	0
213.75	0	0	0	0	0	0	0
236.25	0	0	0	0	0	0	0
258.75	0	0	0	0	0	0	0
281.25	0	0	0	0	0	0	0
303.75	0	0	0	0	0	0	0
326.25	0	0	0	0	0	0	0

NRC CATEGORY C

deg	0.07	0.60	MPH				
			3.00	7.00	12.00	18.00	24.00
0.00	0	0	3	2	0	0	0
11.25	0	0	4	5	4	1	0
33.75	0	0	2	1	1	3	1
56.25	0	0	0	0	0	0	0
78.75	0	3	1	0	0	0	0
101.25	0	2	2	1	1	0	0
123.75	0	0	5	5	0	0	0
146.25	0	1	0	3	0	0	0
168.75	0	0	1	5	4	0	0
191.25	0	0	2	3	5	0	1
213.75	0	0	0	0	1	0	0
236.25	0	0	0	0	0	0	0
258.75	0	2	0	0	0	0	0
281.25	0	0	0	0	0	0	0
303.75	0	2	0	1	0	0	0
326.25	0	0	9	0	0	0	0



NRC CATEGORY D

deg	0.07	0.60	MPH				
			3.00	7.00	12.00	18.00	24.00
0.00	1	4	14	20	4	2	0
11.25	0	2	14	26	8	3	0
33.75	0	4	5	5	2	6	0
56.25	0	2	5	1	0	0	0
78.75	0	6	5	0	0	0	0
101.25	0	5	2	6	1	0	0
123.75	0	3	6	9	1	0	0
146.25	0	2	14	19	2	0	0
168.75	0	5	5	48	15	1	0
191.25	0	1	11	17	47	6	1
213.75	0	0	13	10	8	11	0
236.25	0	1	2	5	7	1	2
258.75	0	4	11	4	6	4	0
281.25	0	4	6	6	9	11	2
303.75	0	3	14	5	12	5	4
326.25	0	50	11	5	2	3	0

NRC CATEGORY E

deg	0.07	0.60	MPH				
			3.00	7.00	12.00	18.00	24.00
0.00	0	0	4	6	9	1	0
11.25	0	0	7	3	3	4	4
33.75	0	0	3	4	9	5	1
56.25	1	1	4	4	1	2	0
78.75	0	0	6	4	2	2	0
101.25	0	1	4	4	3	1	0
123.75	1	5	7	10	11	9	0
146.25	0	3	8	12	3	0	0
168.75	3	2	15	26	21	2	0
191.25	0	1	7	16	11	5	1
213.75	0	3	8	9	5	3	1
236.25	0	2	5	14	2	0	6
258.75	0	2	19	11	9	10	18
281.25	0	2	3	12	13	19	11
303.75	0	3	15	13	18	13	7
326.25	0	2	5	7	6	1	17

NRC CATEGORY F

deg	0.07	0.60	MPH				
			3.00	7.00	12.00	18.00	24.00
0.00	0	1	12	5	3	2	1
11.25	1	3	5	4	4	2	1
33.75	0	1	1	9	5	2	0
56.25	0	2	4	0	2	1	2
78.75	0	1	27	0	0	1	0
101.25	0	1	1	1	0	0	0
123.75	0	2	7	1	3	0	0
146.25	0	4	6	14	3	0	0
168.75	0	2	11	5	7	0	0
191.25	0	0	10	16	11	0	0
213.75	1	4	7	10	2	0	0
236.25	0	2	3	6	2	0	0
258.75	0	2	4	2	3	1	0
281.25	0	0	7	4	9	6	0
303.75	0	1	5	9	6	5	0
326.25	0	1	5	8	7	1	0

NRC CATEGORY G

deg	0.07	0.60	MPH				
			3.00	7.00	12.00	18.00	24.00
0.00	0	1	4	6	1	0	0
11.25	0	0	3	6	2	1	0
33.75	0	3	3	5	4	4	0
56.25	0	2	5	2	3	0	0
78.75	1	2	4	1	0	0	0
101.25	0	4	3	2	0	0	0
123.75	0	1	1	0	1	0	0
146.25	0	2	8	8	1	0	0
168.75	0	4	12	6	4	0	0
191.25	0	3	9	4	6	0	0
213.75	0	3	10	9	2	0	0
236.25	0	3	1	4	1	0	0
258.75	0	3	4	2	0	0	0
281.25	0	3	0	2	0	0	0
303.75	1	1	8	10	0	0	0
326.25	0	1	5	7	4	0	0

TABLE 5-5

3RD Quarter, 33 FT AGL

Joint Frequency Distribution for the time period from hour 00 on 07/01/95 to hour 00 on 10/01/95

The total hours are 2209, 2059 read and 150 missing.

NRC CATEGORY A

deg	0.07	0.60	MPH		12.00	18.00	24.00
			3.00	7.00			
0.00	0	0	0	0	0	0	0
11.25	0	0	1	0	0	0	0
33.75	0	0	3	0	0	0	0
56.25	0	1	1	0	0	0	0
78.75	0	0	0	0	0	0	0
101.25	0	0	0	0	0	0	0
123.75	0	0	0	0	0	0	0
146.25	0	0	1	2	0	0	0
168.75	0	0	0	0	3	0	0
191.25	0	0	0	1	4	0	0
213.75	0	0	0	0	0	0	0
236.25	0	0	0	0	0	0	0
258.75	0	1	0	0	0	0	0
281.25	0	1	0	0	0	0	0
303.75	0	1	0	0	0	0	0
326.25	0	1	0	0	0	0	0

NRC CATEGORY B

deg	0.07	0.60	MPH		12.00	18.00	24.00
			3.00	7.00			
0.00	0	2	2	2	0	0	0
11.25	0	0	3	1	0	0	0
33.75	1	0	0	3	1	0	0
56.25	0	0	3	0	0	0	0
78.75	0	0	0	0	0	0	0
101.25	0	0	0	0	0	0	0
123.75	0	1	0	0	0	0	0
146.25	0	0	2	0	0	0	0
168.75	0	0	1	0	1	0	0
191.25	0	0	1	0	7	0	0
213.75	0	0	2	0	1	0	0
236.25	0	0	0	0	0	0	0
258.75	0	0	0	0	0	0	0
281.25	0	1	1	0	0	0	0
303.75	0	0	0	0	0	0	0
326.25	0	1	2	0	0	0	0

NRC CATEGORY C

deg	0.07	0.60	MPH		12.00	18.00	24.00
			3.00	7.00			
0.00	0	2	7	6	0	0	0
11.25	0	0	3	3	2	0	0
33.75	0	3	2	0	1	0	0
56.25	0	0	1	0	0	0	0
78.75	0	1	0	0	0	0	0
101.25	1	1	1	0	0	0	0
123.75	0	0	1	0	0	0	0
146.25	0	0	1	2	0	0	0
168.75	0	0	1	2	2	0	0
191.25	0	0	0	1	8	1	0
213.75	0	0	0	4	0	0	0
236.25	0	1	1	1	0	1	0
258.75	0	0	0	0	1	0	0
281.25	0	1	0	0	0	0	0
303.75	0	0	1	0	0	0	0
326.25	0	0	1	2	0	0	0



NRC CATEGORY D

deg	0.07	0.60	MPH				
			3.00	7.00	12.00	18.00	24.00
0.00	0	8	39	21	1	0	0
11.25	0	3	49	9	2	0	0
33.75	0	11	24	5	4	0	0
56.25	0	6	13	4	0	0	0
78.75	0	2	7	1	0	0	0
101.25	1	3	4	2	0	0	0
123.75	0	11	8	11	0	0	0
146.25	0	7	25	18	0	0	0
168.75	0	6	30	18	4	1	0
191.25	0	6	22	42	28	1	0
213.75	0	4	20	11	9	1	0
236.25	0	3	13	15	7	2	0
258.75	0	0	21	9	33	0	0
281.25	1	3	7	3	10	3	0
303.75	0	7	5	2	3	5	3
326.25	0	5	14	9	10	0	0

NRC CATEGORY E

deg	0.07	0.60	MPH				
			3.00	7.00	12.00	18.00	24.00
0.00	0	0	5	6	0	0	0
11.25	0	5	6	3	0	0	0
33.75	0	4	15	1	2	0	0
56.25	0	4	26	7	0	0	0
78.75	2	6	8	7	0	0	0
101.25	0	5	2	2	0	0	0
123.75	0	1	4	16	0	0	0
146.25	0	5	12	4	0	0	0
168.75	0	2	15	10	9	0	0
191.25	0	1	18	19	2	0	0
213.75	0	2	6	14	4	0	0
236.25	0	5	19	7	4	0	0
258.75	0	3	13	7	7	1	0
281.25	0	7	40	33	40	7	0
303.75	0	3	12	29	48	6	0
326.25	0	2	8	6	0	0	0

NRC CATEGORY F

deg	0.07	0.60	MPH				
			3.00	7.00	12.00	18.00	24.00
0.00	1	6	4	3	0	0	0
11.25	0	6	11	1	0	0	0
33.75	0	3	9	1	0	0	0
56.25	0	4	2	1	0	0	0
78.75	0	1	1	0	0	0	0
101.25	0	3	1	0	0	0	0
123.75	0	4	1	3	0	0	0
146.25	0	7	8	5	0	0	0
168.75	1	1	13	6	0	0	0
191.25	0	1	21	11	1	0	0
213.75	0	0	9	6	0	0	0
236.25	0	3	8	2	0	0	0
258.75	0	5	14	5	0	0	0
281.25	0	10	23	47	0	0	0
303.75	2	6	22	11	0	0	0
326.25	0	5	10	4	0	0	0

NRC CATEGORY G

deg	MPH						
	0.07	0.60	3.00	7.00	12.00	18.00	24.00
0.00	0	5	24	1	0	0	0
11.25	0	5	18	1	0	0	0
33.75	0	7	6	0	0	0	0
56.25	0	7	9	4	0	0	0
78.75	0	5	2	0	0	0	0
101.25	1	5	1	0	0	0	0
123.75	1	7	3	0	0	0	0
146.25	1	14	12	4	0	0	0
168.75	1	19	12	3	0	0	0
191.25	0	15	14	3	0	0	0
213.75	0	5	7	1	0	0	0
236.25	0	5	7	1	0	0	0
258.75	0	2	7	1	0	0	0
281.25	0	4	8	5	0	0	0
303.75	0	6	40	2	0	0	0
326.25	1	7	18	0	0	0	0



TABLE 5-6

3RD Quarter, 245 FT AGL

Joint Frequency Distribution for the time period from hour 00 on 07/01/95 to hour 00 on 10/01/95

The total hours are 2209, 2061 read and 148 missing.

NRC CATEGORY A

deg	0.07	0.60	MPH				
			3.00	7.00	12.00	18.00	24.00
0.00	0	0	0	0	0	0	0
11.25	0	0	1	0	0	0	0
33.75	0	1	1	1	0	0	0
56.25	0	0	2	0	0	0	0
78.75	0	0	0	0	0	0	0
101.25	0	0	0	0	0	0	0
123.75	0	0	0	0	0	0	0
146.25	0	0	1	2	0	0	0
168.75	0	0	0	0	0	3	0
191.25	0	0	0	0	4	1	0
213.75	0	0	0	0	0	0	0
236.25	0	0	0	0	0	0	0
258.75	0	1	0	0	0	0	0
281.25	0	1	0	0	0	0	0
303.75	0	1	0	0	0	0	0
326.25	0	1	0	0	0	0	0

NRC CATEGORY B

deg	0.07	0.60	MPH				
			3.00	7.00	12.00	18.00	24.00
0.00	0	2	2	2	0	0	0
11.25	0	0	2	2	0	0	0
33.75	0	1	0	0	4	0	0
56.25	0	0	2	1	0	0	0
78.75	0	0	0	0	0	0	0
101.25	0	0	1	0	0	0	0
123.75	0	1	0	0	0	0	0
146.25	0	0	1	1	0	0	0
168.75	0	0	1	0	0	1	0
191.25	0	0	1	0	6	1	0
213.75	0	0	2	0	0	1	0
236.25	0	0	0	0	0	0	0
258.75	0	0	0	0	0	0	0
281.25	0	0	2	0	0	0	0
303.75	0	0	0	0	0	0	0
326.25	0	1	2	0	0	0	0

NRC CATEGORY C

deg	0.07	0.60	MPH				
			3.00	7.00	12.00	18.00	24.00
0.00	0	1	7	7	0	0	0
11.25	0	0	3	2	3	0	0
33.75	1	2	1	1	1	0	0
56.25	0	0	0	1	0	0	0
78.75	0	1	0	0	0	0	0
101.25	0	1	1	1	0	0	0
123.75	0	0	0	1	0	0	0
146.25	0	0	0	3	0	0	0
168.75	0	0	0	1	2	2	0
191.25	0	0	0	0	5	5	0
213.75	0	0	0	3	1	0	0
236.25	0	1	1	0	1	0	1
258.75	0	0	0	0	0	1	0
281.25	0	1	0	0	0	0	0
303.75	0	0	1	0	0	0	0
326.25	0	0	0	3	0	0	0



NRC CATEGORY D

deg	0.07	0.60	MPH				
			3.00	7.00	12.00	18.00	24.00
0.00	0	5	37	24	2	1	0
11.25	0	3	43	15	2	0	0
33.75	0	8	18	14	2	2	0
56.25	0	4	13	5	1	0	0
78.75	0	2	5	3	0	0	0
101.25	0	4	3	3	0	0	0
123.75	0	7	7	16	0	0	0
146.25	0	5	19	25	1	0	0
168.75	0	6	26	17	8	1	1
191.25	1	3	18	32	33	12	0
213.75	0	5	17	10	8	4	1
236.25	1	2	9	9	15	2	2
258.75	1	0	15	12	33	3	0
281.25	0	4	5	2	3	11	2
303.75	0	6	6	1	2	2	8
326.25	0	2	12	12	12	0	0

NRC CATEGORY E

deg	0.07	0.60	MPH				
			3.00	7.00	12.00	18.00	24.00
0.00	0	0	2	6	3	0	0
11.25	0	4	5	4	1	0	0
33.75	0	4	11	5	0	2	0
56.25	0	1	27	7	2	0	0
78.75	0	7	5	11	0	0	0
101.25	0	4	1	3	1	0	0
123.75	0	1	2	16	2	0	0
146.25	0	4	8	7	2	0	0
168.75	0	3	9	10	8	5	1
191.25	0	2	10	16	10	2	0
213.75	0	1	4	6	12	2	1
236.25	0	3	16	7	6	3	0
258.75	0	1	7	9	7	5	2
281.25	0	1	27	12	23	46	18
303.75	0	0	11	6	24	29	28
326.25	0	2	4	10	0	0	0

NRC CATEGORY F

deg	0.07	0.60	MPH				
			3.00	7.00	12.00	18.00	24.00
0.00	0	4	3	3	4	0	0
11.25	0	4	9	4	1	0	0
33.75	0	1	3	7	0	2	0
56.25	0	1	3	2	0	1	0
78.75	0	0	2	0	0	0	0
101.25	0	0	4	0	0	0	0
123.75	0	2	3	2	1	0	0
146.25	0	4	8	7	1	0	0
168.75	0	1	6	11	3	0	0
191.25	0	0	13	12	8	0	1
213.75	0	1	5	4	4	1	0
236.25	0	2	5	4	2	0	0
258.75	1	1	10	7	5	0	0
281.25	0	3	6	11	17	43	0
303.75	0	1	6	14	18	2	0
326.25	0	2	8	5	4	0	0

NRC CATEGORY G

	MPH						
deg	0.07	0.60	3.00	7.00	12.00	18.00	24.00
0.00	0	5	19	6	0	0	0
11.25	0	3	10	10	1	0	0
33.75	0	2	6	4	1	0	0
56.25	0	4	5	7	0	3	1
78.75	1	3	3	0	0	0	0
101.25	1	2	4	0	0	0	0
123.75	0	7	3	1	0	0	0
146.25	0	4	12	10	5	0	0
168.75	0	4	18	11	2	0	0
191.25	3	10	11	8	0	0	0
213.75	0	2	5	5	1	0	0
236.25	0	4	6	3	0	0	0
258.75	0	6	2	1	1	0	0
281.25	0	3	2	3	3	6	0
303.75	0	1	33	6	7	1	0
326.25	0	3	11	12	0	0	0



TABLE 5-7

4TH Quarter, 33 FT AGL

Joint Frequency Distribution for the time period from hour 00 on 09/01/95 to hour 00 on 12/31/95

The total hours are 2208, 2171 read and 37 missing.

NRC CATEGORY A

deg	0.07	0.60	MPH				
			3.00	7.00	12.00	18.00	24.00
0.00	0	0	0	0	0	0	0
11.25	0	0	0	0	0	0	0
33.75	0	1	1	0	0	0	0
56.25	0	0	0	0	0	0	0
78.75	0	0	0	0	0	0	0
101.25	0	0	0	0	0	0	0
123.75	0	0	0	0	0	0	0
146.25	0	0	0	0	0	0	0
168.75	0	0	0	0	0	0	0
191.25	0	0	0	0	0	0	0
213.75	0	0	0	0	0	0	0
236.25	0	0	0	0	0	0	0
258.75	0	0	0	0	0	0	0
281.25	0	0	0	0	0	0	0
303.75	0	0	0	0	0	0	0
326.25	0	0	1	0	0	0	0

NRC CATEGORY B

deg	0.07	0.60	MPH				
			3.00	7.00	12.00	18.00	24.00
0.00	0	0	1	0	0	0	0
11.25	0	2	1	1	0	0	0
33.75	0	0	1	0	0	0	0
56.25	0	2	0	0	0	0	0
78.75	0	0	0	0	0	0	0
101.25	0	0	0	0	0	0	0
123.75	0	0	0	0	0	0	0
146.25	0	0	1	0	0	0	0
168.75	0	0	0	0	0	0	0
191.25	0	0	0	0	0	0	0
213.75	0	0	0	0	0	0	0
236.25	0	0	0	0	0	1	0
258.75	0	0	0	0	0	0	0
281.25	0	0	0	0	0	0	0
303.75	0	0	1	0	0	0	0
326.25	0	2	3	0	0	0	0

NRC CATEGORY C

deg	0.07	0.60	MPH				
			3.00	7.00	12.00	18.00	24.00
0.00	0	1	3	2	0	0	0
11.25	0	1	1	1	0	0	0
33.75	0	1	1	0	0	0	0
56.25	0	0	0	0	0	0	0
78.75	1	0	0	0	0	0	0
101.25	0	0	0	0	0	0	0
123.75	0	0	1	0	0	0	0
146.25	0	0	1	2	0	0	0
168.75	0	0	1	0	1	0	0
191.25	0	0	0	0	0	0	0
213.75	0	0	1	1	1	0	0
236.25	0	0	3	1	2	0	0
258.75	0	2	0	0	0	0	0
281.25	0	0	0	0	0	0	0
303.75	0	0	1	0	0	0	0
326.25	0	2	3	0	0	0	0

NRC CATEGORY D

deg	0.07	0.60	MPH				
			3.00	7.00	12.00	18.00	24.00
0.00	0	14	27	5	1	0	0
11.25	0	14	23	3	0	0	0
33.75	0	5	8	2	0	0	0
56.25	1	1	2	1	0	0	0
78.75	2	4	2	0	0	0	0
101.25	0	4	2	0	0	0	0
123.75	1	12	9	7	0	0	0
146.25	0	13	44	14	1	0	0
168.75	0	6	12	6	2	2	0
191.25	0	11	14	8	8	7	3
213.75	0	7	7	4	1	0	0
236.25	0	6	8	2	10	0	0
258.75	1	11	3	7	3	1	0
281.25	0	6	41	15	0	0	3
303.75	1	30	69	35	4	0	0
326.25	2	25	45	19	10	0	0

NRC CATEGORY E

deg	0.07	0.60	MPH				
			3.00	7.00	12.00	18.00	24.00
0.00	0	8	14	1	0	0	0
11.25	0	4	12	4	0	0	0
33.75	0	3	6	2	0	0	0
56.25	0	1	2	0	0	0	0
78.75	1	1	3	0	0	0	0
101.25	1	1	3	1	2	0	0
123.75	0	2	9	12	3	1	0
146.25	0	5	24	33	19	1	0
168.75	0	15	27	9	39	11	2
191.25	0	9	12	10	43	17	23
213.75	0	6	6	8	8	1	2
236.25	0	5	13	13	8	0	0
258.75	1	13	16	7	7	0	0
281.25	1	10	15	2	30	2	0
303.75	0	23	46	20	0	0	0
326.25	0	14	19	6	0	0	0

NRC CATEGORY F

deg	0.07	0.60	MPH				
			3.00	7.00	12.00	18.00	24.00
0.00	0	12	16	0	0	0	0
11.25	0	7	2	0	0	0	0
33.75	1	1	6	3	0	0	0
56.25	0	3	0	0	0	0	0
78.75	1	0	1	0	0	0	0
101.25	1	0	0	0	0	0	0
123.75	0	2	3	9	8	0	0
146.25	0	8	18	16	2	0	0
168.75	0	7	25	23	6	2	0
191.25	0	6	13	8	4	3	1
213.75	0	8	8	6	0	0	0
236.25	0	7	7	5	0	0	0
258.75	0	16	12	2	0	0	0
281.25	0	27	20	7	0	0	0
303.75	1	12	24	11	0	0	0
326.25	0	11	21	18	0	0	0

NRC CATEGORY G

deg	0.07	0.60	MPH				
			3.00	7.00	12.00	18.00	24.00
0.00	1	14	10	0	0	0	0
11.25	0	10	12	0	0	0	0
33.75	0	5	1	1	0	0	0
56.25	0	0	0	0	0	0	0
78.75	1	0	0	0	0	0	0
101.25	0	1	0	0	0	0	0
123.75	0	1	2	2	0	0	0
146.25	0	4	15	13	0	0	0
168.75	0	5	25	40	0	0	0
191.25	1	8	10	2	1	0	0
213.75	0	7	2	1	1	0	0
236.25	2	12	1	0	0	0	0
258.75	0	10	7	0	0	0	0
281.25	0	3	9	0	0	0	0
303.75	0	19	22	0	0	0	0
326.25	0	11	15	0	0	0	0



TABLE 5-8

4TH Quarter, 245 FT AGL

Joint Frequency Distribution for the time period from hour 00 on 09/01/95 to hour 23 on 12/31/95

The total hours are 2208, 2155 read and 53 missing.

NRC CATEGORY A

deg	0.07	0.60	MPH				
			3.00	7.00	12.00	18.00	24.00
0.00	0	0	0	0	0	0	0
11.25	0	0	2	0	0	0	0
33.75	0	0	0	0	0	0	0
56.25	0	0	0	0	0	0	0
78.75	0	0	0	0	0	0	0
101.25	0	0	1	0	0	0	0
123.75	0	0	0	0	0	0	0
146.25	0	0	0	0	0	0	0
168.75	0	0	0	0	0	0	0
191.25	0	0	0	0	0	0	0
213.75	0	0	0	0	0	0	0
236.25	0	0	0	0	0	0	0
258.75	0	0	0	0	0	0	0
281.25	0	0	0	0	0	0	0
303.75	0	0	0	0	0	0	0
326.25	0	0	0	0	0	0	0

NRC CATEGORY B

deg	0.07	0.60	MPH				
			3.00	7.00	12.00	18.00	24.00
0.00	0	0	0	0	0	0	0
11.25	0	0	2	0	0	0	0
33.75	0	0	0	0	0	0	0
56.25	0	0	0	0	0	0	0
78.75	1	0	0	0	0	0	0
101.25	0	0	0	0	0	0	0
123.75	0	0	0	0	0	0	0
146.25	0	0	1	1	0	0	0
168.75	0	0	0	0	0	0	0
191.25	0	0	0	0	0	1	0
213.75	0	2	0	0	0	0	0
236.25	0	0	0	0	0	0	0
258.75	0	0	1	0	0	0	0
281.25	0	0	1	0	0	0	0
303.75	0	0	0	0	0	0	0
326.25	0	0	0	0	0	0	0

NRC CATEGORY C

deg	0.07	0.60	MPH				
			3.00	7.00	12.00	18.00	24.00
0.00	0	0	1	0	0	0	0
11.25	0	1	0	1	1	0	0
33.75	0	0	0	0	0	0	0
56.25	0	0	0	0	0	0	0
78.75	0	0	0	0	0	0	0
101.25	0	1	1	0	0	0	0
123.75	0	1	3	1	0	0	0
146.25	0	0	0	1	0	0	0
168.75	0	2	3	2	1	0	0
191.25	0	0	2	0	1	1	0
213.75	0	0	0	0	1	0	0
236.25	0	0	0	1	0	0	0
258.75	0	1	1	1	0	0	0
281.25	0	1	2	1	0	0	0
303.75	0	0	1	0	0	0	0
326.25	0	0	1	0	0	0	0

NRC CATEGORY D

deg	MPH						
	0.07	0.60	3.00	7.00	12.00	18.00	24.00
0.00	0	11	7	5	2	1	1
11.25	0	3	13	1	1	0	2
33.75	0	11	6	5	0	0	0
56.25	0	7	7	3	1	1	0
78.75	0	6	10	3	2	0	0
101.25	0	11	9	14	2	0	0
123.75	1	8	18	10	0	0	0
146.25	3	8	13	3	2	0	0
168.75	1	9	30	13	6	2	2
191.25	2	7	12	11	3	1	2
213.75	3	8	23	13	2	1	0
236.25	0	12	37	18	10	10	0
258.75	2	11	33	12	20	1	5
281.25	1	9	29	30	7	0	2
303.75	0	3	19	7	4	3	0
326.25	0	5	11	4	3	2	1

NRC CATEGORY E

deg	MPH						
	0.07	0.60	3.00	7.00	12.00	18.00	24.00
0.00	0	2	5	6	4	0	10
11.25	0	1	5	2	1	2	4
33.75	0	5	9	6	0	3	1
56.25	1	4	9	4	3	1	0
78.75	1	4	7	7	0	2	0
101.25	1	2	13	2	9	5	2
123.75	0	8	8	7	9	4	2
146.25	0	9	10	6	5	9	3
168.75	1	3	11	4	1	19	3
191.25	7	5	4	5	4	20	31
213.75	0	4	7	8	2	1	2
236.25	2	4	8	12	22	3	0
258.75	0	7	16	8	5	18	6
281.25	0	5	19	16	9	6	30
303.75	0	4	18	19	16	6	13
326.25	1	6	12	11	5	7	12

NRC CATEGORY F

deg	MPH						
	0.07	0.60	3.00	7.00	12.00	18.00	24.00
0.00	0	3	4	7	1	1	3
11.25	2	4	4	5	3	0	0
33.75	1	3	4	9	6	2	0
56.25	0	2	7	1	2	2	0
78.75	0	1	7	0	2	2	0
101.25	1	2	9	6	4	0	0
123.75	1	6	28	10	14	0	1
146.25	1	5	13	7	5	0	0
168.75	2	5	4	5	1	5	9
191.25	0	5	2	4	3	1	1
213.75	4	4	6	11	1	1	0
236.25	0	2	9	6	1	0	0
258.75	1	9	14	11	7	2	0
281.25	1	8	14	10	4	1	1
303.75	2	2	11	9	8	1	0
326.25	0	2	11	9	2	3	2



NRC CATEGORY G

	MPH						
deg	0.07	0.60	3.00	7.00	12.00	18.00	24.00
0.00	0	3	3	2	0	0	0
11.25	2	2	4	2	3	0	0
33.75	1	4	7	4	1	0	0
56.25	0	4	5	1	1	0	0
78.75	1	3	10	3	0	0	0
101.25	2	1	6	4	1	1	0
123.75	1	2	4	2	2	0	0
146.25	0	4	13	4	9	0	0
168.75	1	6	12	4	2	1	0
191.25	0	3	8	1	0	2	0
213.75	0	4	4	2	0	0	0
236.25	0	3	41	2	0	0	0
258.75	0	6	9	7	0	0	0
281.25	1	4	14	7	3	0	0
303.75	2	3	8	7	0	0	0
326.25	1	3	10	2	0	0	0



TABLE 5-9

YEAR 1995, 33 FT AGL

Joint Frequency Distribution for the time period from hour 00 on 01/01/95 to hour 00 on 01/01/96

The total hours are 8761, 8244 read and 517 missing.

NRC CATEGORY A

deg	0.07	0.60	MPH				
			3.00	7.00	12.00	18.00	24.00
0.00	0	0	0	0	0	0	0
11.25	0	0	3	1	2	0	0
33.75	1	4	0	0	0	0	0
56.25	0	0	0	0	0	0	0
78.75	0	0	0	0	0	0	0
101.25	0	1	0	0	0	0	0
123.75	0	0	0	0	0	0	0
146.25	0	0	1	2	0	0	0
168.75	0	0	8	1	5	0	0
191.25	0	0	0	0	4	0	0
213.75	0	1	0	0	0	0	0
236.25	0	1	0	0	0	0	0
258.75	0	0	0	0	0	0	0
281.25	0	1	0	0	0	0	0
303.75	0	2	0	0	0	0	0
326.25	0	1	1	0	0	0	0

NRC CATEGORY B

deg	0.07	0.60	MPH				
			3.00	7.00	12.00	18.00	24.00
0.00	1	2	3	3	1	0	0
11.25	0	2	7	4	1	1	0
33.75	0	1	4	4	2	0	8
56.25	0	3	0	0	0	0	0
78.75	0	1	0	0	0	0	0
101.25	1	1	0	0	0	0	0
123.75	1	1	0	1	0	0	0
146.25	0	2	4	0	0	0	0
168.75	0	0	4	1	8	0	0
191.25	0	0	2	9	2	0	0
213.75	0	0	1	0	1	0	0
236.25	0	0	0	0	0	1	0
258.75	0	0	0	0	0	0	0
281.25	0	4	0	0	0	0	0
303.75	0	0	1	0	0	0	0
326.25	0	0	3	0	0	0	0

NRC CATEGORY C

deg	0.07	0.60	MPH				
			3.00	7.00	12.00	18.00	24.00
0.00	1	5	18	11	1	0	0
11.25	1	7	10	4	7	1	0
33.75	0	4	5	3	4	1	0
56.25	0	0	0	0	0	0	0
78.75	1	1	0	0	0	0	0
101.25	0	1	3	2	0	0	0
123.75	0	1	9	1	0	0	0
146.25	0	0	4	11	1	0	0
168.75	0	2	5	13	9	0	0
191.25	0	1	1	4	5	2	0
213.75	0	2	2	4	1	0	0
236.25	0	0	3	3	2	1	0
258.75	0	3	0	0	1	0	0
281.25	0	5	9	0	0	0	0
303.75	0	2	3	1	0	0	0
326.25	0	6	6	2	0	0	0

NRC CATEGORY D

deg	MPH						
	0.07	0.60	3.00	7.00	12.00	18.00	24.00
0.00	0	37	113	82	20	6	0
11.25	2	30	94	46	19	20	2
33.75	1	19	37	20	7	1	0
56.25	2	8	16	3	0	0	0
78.75	2	17	11	1	0	0	0
101.25	1	12	7	6	0	0	0
123.75	2	29	39	36	1	0	0
146.25	0	29	110	75	7	2	0
168.75	0	19	69	101	40	3	0
191.25	1	64	55	58	83	24	4
213.75	0	19	47	28	26	4	0
236.25	0	9	30	20	26	2	1
258.75	3	22	34	28	43	2	1
281.25	1	32	59	33	33	7	3
303.75	2	48	129	60	27	8	3
326.25	3	53	118	77	34	1	0

NRC CATEGORY E

deg	MPH						
	0.07	0.60	3.00	7.00	12.00	18.00	24.00
0.00	0	28	54	23	4	0	0
11.25	0	22	45	17	7	5	0
33.75	0	12	35	19	5	0	0
56.25	1	14	28	20	1	0	0
78.75	1	7	19	9	3	0	0
101.25	2	5	14	11	12	0	0
123.75	3	8	40	47	6	1	0
146.25	0	21	98	116	32	1	0
168.75	0	30	88	80	67	14	2
191.25	0	30	59	48	65	26	26
213.75	5	19	32	28	31	4	2
236.25	0	21	51	41	18	4	0
258.75	3	32	52	22	21	18	0
281.25	3	40	80	70	96	13	0
303.75	0	52	153	125	68	15	1
326.25	0	31	102	52	4	17	0

NRC CATEGORY F

deg	MPH						
	0.07	0.60	3.00	7.00	12.00	18.00	24.00
0.00	0	29	58	5	1	0	0
11.25	2	23	35	6	2	0	1
33.75	1	12	14	7	1	0	0
56.25	1	34	7	2	1	1	1
78.75	1	10	3	2	0	0	0
101.25	2	5	5	1	0	0	0
123.75	1	8	27	17	8	0	0
146.25	0	21	71	46	3	0	0
168.75	11	28	92	55	14	3	0
191.25	2	25	44	30	11	3	1
213.75	1	32	29	13	0	0	0
236.25	0	20	24	12	1	0	0
258.75	3	34	27	8	0	0	0
281.25	1	47	48	76	5	0	0
303.75	1	47	103	76	2	0	0
326.25	2	37	113	38	1	0	0



NRC CATEGORY G

deg	MPH						
	0.07	0.60	3.00	7.00	12.00	18.00	24.00
0.00	2	45	81	0	0	0	0
11.25	2	43	67	1	0	0	0
33.75	1	29	21	15	0	0	0
56.25	1	10	5	0	0	0	0
78.75	2	9	2	0	0	0	0
101.25	1	9	1	0	0	0	0
123.75	2	12	11	3	0	0	0
146.25	0	19	62	28	0	0	0
168.75	1	22	67	58	0	0	0
191.25	3	19	23	8	1	0	0
213.75	0	15	12	3	1	0	0
236.25	2	24	6	1	0	0	0
258.75	2	26	10	1	0	0	0
281.25	0	9	24	3	0	0	0
303.75	0	46	64	23	0	0	0
326.25	3	34	72	4	0	0	0



TABLE 5-10

YEAR 1995, 245 FT AGL

Joint Frequency Distribution for the time period from hour 00 on 01/01/95 to hour 00 on 01/01/96

The total hours are 8761, 8230 read and 531 missing.

NRC CATEGORY A

deg	0.07	0.60	MPH				
			3.00	7.00	12.00	18.00	24.00
0.00	0	0	0	0	0	0	0
11.25	0	0	4	1	2	0	0
33.75	0	1	1	1	0	0	0
56.25	0	0	2	0	0	0	0
78.75	0	0	8	0	0	0	0
101.25	0	0	1	0	0	0	0
123.75	0	0	0	0	0	0	0
146.25	0	0	1	2	0	0	0
168.75	0	0	0	0	0	3	0
191.25	0	2	0	0	4	3	0
213.75	0	0	0	0	0	0	0
236.25	0	0	0	0	0	0	0
258.75	0	1	0	0	0	0	0
281.25	0	1	0	0	0	0	0
303.75	0	1	0	0	0	0	0
326.25	0	1	0	0	0	0	0

NRC CATEGORY B

deg	0.07	0.60	MPH				
			3.00	7.00	12.00	18.00	24.00
0.00	1	3	2	3	0	1	0
11.25	0	2	7	2	0	1	0
33.75	0	1	0	2	7	0	8
56.25	0	0	2	1	0	0	0
78.75	2	1	0	0	0	0	0
101.25	0	1	1	0	0	0	0
123.75	0	3	0	0	0	0	0
146.25	0	1	4	3	0	0	0
168.75	1	0	1	11	1	1	0
191.25	0	0	1	0	8	2	0
213.75	0	2	2	0	0	1	0
236.25	0	0	0	0	0	0	0
258.75	0	0	1	0	0	0	0
281.25	0	0	3	0	0	0	0
303.75	0	0	0	0	0	0	0
326.25	0	1	2	0	0	0	0

NRC CATEGORY C

deg	0.07	0.60	MPH				
			3.00	7.00	12.00	18.00	24.00
0.00	0	2	11	9	0	0	0
11.25	0	1	9	9	8	1	0
33.75	1	2	4	2	6	3	1
56.25	0	1	0	1	0	0	0
78.75	0	4	1	0	0	0	0
101.25	0	4	4	2	1	0	0
123.75	0	1	8	7	0	0	0
146.25	0	1	0	8	0	0	0
168.75	0	3	4	9	9	2	0
191.25	0	2	4	3	11	7	1
213.75	0	0	0	3	3	0	0
236.25	0	2	1	2	1	0	1
258.75	1	3	1	1	0	1	0
281.25	0	2	2	1	0	0	0
303.75	0	4	3	1	0	0	0
326.25	0	2	11	3	0	0	0



NRC CATEGORY D

deg	MPH						
	0.07	0.60	3.00	7.00	12.00	18.00	24.00
0.00	1	25	82	76	19	13	4
11.25	1	9	84	52	21	12	20
33.75	1	25	33	31	5	9	2
56.25	0	15	25	9	2	1	0
78.75	0	15	22	6	2	0	0
101.25	0	25	14	23	3	0	0
123.75	3	25	35	36	3	0	0
146.25	3	20	65	62	11	0	0
168.75	1	27	72	93	40	8	3
191.25	3	14	45	69	97	36	11
213.75	4	18	60	38	27	24	2
236.25	1	20	52	34	34	17	4
258.75	3	18	64	29	62	8	6
281.25	2	24	49	44	24	27	6
303.75	1	26	56	35	26	12	12
326.25	0	68	60	53	40	5	1

NRC CATEGORY E

deg	MPH						
	0.07	0.60	3.00	7.00	12.00	18.00	24.00
0.00	1	7	36	29	24	2	10
11.25	1	11	32	14	7	8	8
33.75	0	14	30	21	9	10	2
56.25	2	6	45	29	6	3	0
78.75	1	14	18	23	5	5	0
101.25	1	9	21	11	13	6	2
123.75	1	19	23	41	25	15	2
146.25	0	19	40	41	36	11	3
168.75	4	12	55	62	54	38	6
191.25	7	15	33	50	41	41	40
213.75	1	10	29	32	35	26	18
236.25	3	14	38	44	35	10	6
258.75	2	17	48	30	23	37	27
281.25	0	11	59	48	55	82	63
303.75	0	20	77	101	97	56	49
326.25	1	16	60	71	32	11	29

NRC CATEGORY F

deg	MPH						
	0.07	0.60	3.00	7.00	12.00	18.00	24.00
0.00	1	9	36	25	18	3	4
11.25	3	14	29	20	9	2	1
33.75	1	7	18	38	11	6	0
56.25	1	10	15	4	4	4	2
78.75	0	8	38	0	2	3	0
101.25	1	5	18	8	4	0	0
123.75	1	16	39	18	20	0	1
146.25	2	19	42	39	13	0	0
168.75	4	13	30	35	21	8	10
191.25	0	10	32	40	33	7	5
213.75	6	12	28	33	10	5	0
236.25	1	9	19	17	6	1	0
258.75	2	17	33	22	15	3	0
281.25	1	14	33	31	34	58	3
303.75	3	11	29	53	68	20	0
326.25	0	11	43	49	46	4	2

NRC CATEGORY G

deg	MPH						
	0.07	0.60	3.00	7.00	12.00	18.00	24.00
0.00	0	11	35	24	3	0	0
11.25	2	6	25	21	6	1	0
33.75	2	10	18	19	6	4	0
56.25	0	11	21	13	4	3	1
78.75	3	9	18	4	0	0	0
101.25	3	9	13	6	1	1	0
123.75	1	12	14	4	3	0	0
146.25	0	13	37	23	17	1	0
168.75	1	19	52	22	9	1	0
191.25	3	17	33	15	7	2	0
213.75	0	9	20	18	3	0	0
236.25	1	12	48	9	1	0	0
258.75	0	19	16	10	1	0	0
281.25	1	13	17	13	6	6	0
303.75	3	7	53	37	17	2	0
326.25	1	9	34	40	24	0	0



224
225
226

227
228
229

6.0 DOSE ASSESSMENT IMPACT ON MAN

Liquid Effluents - The doses to the maximum individual from WNP-2 liquid effluents were calculated using the NRC LADTAP II computer code and the site specific input parameters.

Table 6-1 lists the doses to the maximum individual by calendar quarter along with the cumulative total body and maximum organ values. Doses by calendar quarters to the average exposed individual are listed in Table 6-2. The 50-mile population doses by calendar quarters are listed in Table 6-3. Table 6-4 provides annual doses to the average individual and 50-mile population doses from liquid effluents. All doses were calculated using the NRC LADTAP II computer code.

Gaseous Effluents - The NRC GASPAR II computer code was used to calculate doses at and beyond the site boundary. Table 6-5 lists the annual 50-mile dose using values obtained from the ALARA annual integrated population dose summary (person-rem). Table 6-5 also provides the annual individual doses associated with each pathway. These values were obtained by dividing the ALARA integrated dose (person-rem) by the 50-mile population (252,356 for year 1987) and converting to mrem. The GASPAR II runs utilized quarterly and annual meteorological data and site specific input parameters.

6.1 Exposure to "A Member of the Public"

The WNP-2 Visitor Center was evaluated for assessment of radiation doses to "Members of the Public" due to their activities within the site boundary. The ODCM assumes an eight (8) hour per year occupancy by "A Member of the Public" at the Visitor Center. The dose assessment resulted in an annual calculated total body dose of $2.51\text{E-}05$ mrem. The annual thyroid dose was $3.90\text{E-}05$ mrem and the maximum dose to any other organ was $3.59\text{E-}05$ mrem. The air dose contribution was as follows; Beta air dose was $9.24\text{E-}03$ mrad and the Gamma air dose was $1.96\text{E-}02$ mrad. The direct radiation contribution from TLD results calculated to an average of $2.40\text{E-}01$ mrem per eight hour period.

The 1995 TLD summary showed no significant change from pre-operational values. Based on one sigma error, the maximum direct radiation exposure to the public for calendar year 1995 was less than 10 mrem.

MAXIMUM INDIVIDUAL DOSES FROM
WNP-2 LIQUID EFFLUENTS*
1995

Table 6-1A

1st Quarter				
Pathway	Total Body (mrem/qtr)	1995 Cumulative Total Body (mrem/yr)	Max. Organ (mrem/qtr)	1995 Cumulative Max. Organ (mrem/yr)
Fishing	1.6E-04	1.6E-04	2.8E-04	2.8E-04
Drinking	6.6E-07	6.6E-07	4.8E-07	4.8E-07
Shoreline	1.9E-06	1.9E-06	1.0E-05	1.0E-05
Swimming	2.9E-09	2.9E-09	1.6E-08	1.6E-08
Boating	3.2E-07	3.2E-07	3.2E-07	3.2E-07
Vegetables	4.4E-06	4.4E-06	6.5E-06	6.5E-06
Leafy Veg.	2.0E-07	2.0E-07	8.7E-07	8.7E-07
Milk	6.1E-07	6.1E-07	9.7E-07	9.7E-07
Meat	9.7E-08	9.7E-08	3.5E-07	3.5E-07
Total	1.7E-04	1.7E-04	3.0E-04	3.0E-04

2nd Quarter				
Pathway	Total Body (mrem/qtr)	1995 Cumulative Total Body (mrem/yr)	Max. Organ (mrem/qtr)	1995 Cumulative Max. Organ (mrem/yr)
Fishing	1.0E-02	1.0E-02	1.6E-02	1.6E-02
Drinking	3.9E-06	4.5E-06	6.7E-06	7.1E-06
Shoreline	2.2E-05	2.4E-05	2.6E-05	3.6E-05
Swimming	3.6E-08	3.9E-08	3.6E-08	5.2E-08
Boating	4.0E-06	4.3E-06	4.0E-06	4.3E-06
Vegetables	4.9E-05	8.8E-06	1.1E-04	1.3E-05
Leafy Veg.	4.7E-06	4.0E-07	1.0E-05	1.7E-06
Milk	1.2E-05	1.3E-05	3.3E-05	3.3E-05
Meat	1.2E-06	1.3E-06	3.9E-06	4.2E-06
Total	1.0E-02	1.0E-02	1.6E-02	1.6E-02

MAXIMUM INDIVIDUAL DOSES FROM
WNP-2 LIQUID EFFLUENTS*
1995

Table 6-1B

3rd Quarter				
Pathway	Total Body (mrem/qtr)	1995 Cumulative Total Body (mrem/yr)	Max. Organ (mrem/qtr)	1995 Cumulative Max. Organ (mrem/yr)
Fishing	6.9E-06	1.0E-02	2.6E-05	1.6E-02
Drinking	3.3E-08	4.5E-06	1.5E-07	7.3E-06
Shoreline	6.1E-07	2.5E-05	7.2E-07	3.7E-05
Swimming	9.4E-10	4.0E-08	9.4E-10	5.3E-08
Boating	1.0E-07	4.4E-06	1.0E-07	4.4E-06
Vegetables	9.5E-07	9.7E-06	1.4E-06	1.5E-05
Leafy Veg.	1.0E-07	5.0E-07	4.6E-07	2.2E-06
Milk	3.1E-07	1.3E-05	3.7E-07	3.4E-05
Meat	5.2E-08	1.4E-06	1.9E-07	4.4E-06
Total	9.0E-06	1.0E-02	2.9E-05	1.6E-02

4th Quarter				
Pathway	Total Body (mrem/qtr)	1995 Cumulative Total Body (mrem/yr)	Max. Organ (mrem/qtr)	1995 Cumulative Max. Organ (mrem/yr)
Fishing	7.2E-06	1.0E-02	6.9E-07	1.6E-02
Drinking	1.7E-07	4.7E-06	1.6E-07	7.4E-06
Shoreline	2.9E-07	2.5E-05	2.9E-07	3.7E-05
Swimming	4.5E-10	4.0E-08	4.5E-10	5.4E-08
Boating	4.9E-08	4.5E-06	4.9E-08	4.5E-06
Vegetables	6.8E-07	1.0E-05	1.7E-06	1.6E-05
Leafy Veg.	4.4E-08	5.5E-07	2.6E-07	2.5E-06
Milk	4.8E-08	1.3E-05	5.6E-08	3.4E-05
Meat	1.6E-08	1.4E-06	9.8E-08	4.5E-06
Total	8.5E-06	1.0E-02	3.3E-06	1.6E-02

* Age Group - Adult: Maximum individual resides at Richland and fishes near the WNP-2 outfall area



AVERAGE INDIVIDUAL DOSES FROM
WNP-2 LIQUID EFFLUENTS
1995

Table 6-2

Pathway	1st Quarter		2nd Quarter	
	Total Body (mrem)	Max. Organ (mrem)	Total Body (mrem)	Max. Organ (mrem)
Fishing	5.3E-07	9.0E-07	3.3E-05	5.2E-05
Drinking	3.4E-07	3.5E-07	2.0E-06	3.4E-06
Shoreline	1.4E-07	1.7E-07	1.7E-06	3.4E-06
Swimming	6.5E-10	6.5E-10	8.0E-09	3.4E-06
Boating	1.6E-10	1.6E-10	2.0E-09	3.4E-06
Vegetables*	3.1E-07	9.2E-07	4.9E-06	9.5E-06
Leafy Veg.*	6.7E-08	2.9E-07	1.6E-06	3.4E-06
Milk*	9.3E-08	1.3E-07	2.4E-06	4.0E-06
Meat*	3.2E-08	1.2E-07	4.1E-07	1.3E-06
Total	1.5E-06	2.9E-06	4.6E-05	8.3E-05

Pathway	3rd Quarter		4th Quarter	
	Total Body (mrem)	Max. Organ (mrem)	Total Body (mrem)	Max. Organ (mrem)
Fishing	2.3E-06	4.4E-06	2.4E-08	4.4E-08
Drinking	7.4E-07	7.3E-07	8.6E-08	8.4E-08
Shoreline	7.1E-07	7.1E-07	2.2E-08	2.2E-08
Swimming	3.4E-09	3.4E-09	9.9E-11	9.9E-11
Boating	8.4E-10	8.4E-10	2.5E-11	2.5E-11
Vegetables*	1.3E-07	4.2E-07	3.5E-08	2.5E-07
Leafy Veg.*	3.0E-08	1.6E-07	1.1E-08	8.8E-08
Milk*	4.1E-08	6.2E-08	5.2E-09	1.6E-08
Meat*	1.8E-08	6.4E-08	4.6E-09	3.3E-08
Total	4.0E-06	6.6E-06	1.9E-07	5.3E-07

* Total population ALARA doses divided by the total population served from irrigated production; converted to mrem

50-MILE POPULATION DOSES FROM
WNP-2 LIQUID EFFLUENTS
1995

Table 6-3

Pathway	1st Quarter		2nd Quarter	
	Total Body (person-rem)	Max. Organ (person-rem)	Total Body (person-rem)	Max. Organ (person-rem)
Fishing	1.1E-06	2.1E-06	6.6E-05	1.2E-04
Drinking	2.6E-05	3.6E-05	1.4E-04	2.3E-04
Shoreline	2.5E-05	2.9E-05	2.9E-04	3.5E-04
Swimming	1.1E-07	1.1E-07	1.4E-06	1.4E-06
Boating	2.9E-08	2.9E-08	3.5E-07	3.5E-07
Vegetables	3.1E-06	9.2E-06	4.9E-05	9.5E-05
Leafy Veg.	6.7E-07	2.9E-06	1.6E-05	3.4E-05
Milk	8.9E-07	1.3E-06	2.3E-05	3.9E-05
Meat	3.3E-07	1.2E-06	4.2E-06	1.3E-05
Total	5.7E-05	8.2E-05	6.0E-04	8.8E-04

Pathway	3rd Quarter		4th Quarter	
	Total Body (person-rem)	Max. Organ (person-rem)	Total Body (person-rem)	Max. Organ (person-rem)
Fishing	2.0E-07	3.9E-07	5.4E-08	1.7E-07
Drinking	1.5E-05	2.1E-05	1.4E-06	5.0E-06
Shoreline	1.3E-05	1.6E-05	8.1E-06	9.6E-06
Swimming	6.1E-08	6.1E-08	3.7E-08	3.7E-08
Boating	1.5E-08	1.5E-08	9.2E-09	9.2E-09
Vegetables	1.3E-06	4.2E-06	3.5E-07	2.5E-06
Leafy Veg.	3.0E-07	1.6E-06	1.1E-07	8.8E-07
Milk	4.0E-07	5.9E-07	5.0E-08	1.5E-07
Meat	1.8E-07	6.5E-07	4.7E-08	3.3E-07
Total	3.1E-05	4.4E-05	1.0E-05	1.9E-05

ANNUAL LADTAP II RESULTS
1995

Table 6-4

A. 50-mile population doses from WNP-2 liquid effluents

Pathway	Total Body (person-rem)	Max. Organ (person-rem)
Fishing	6.9E-05	1.3E-04
Drinking	1.9E-04	2.9E-04
Shoreline	3.4E-04	3.9E-04
Swimming	1.6E-06	1.6E-06
Boating	4.0E-07	4.0E-07
Vegetables	9.3E-05	1.6E-04
Leafy Veg.	2.2E-05	4.7E-05
Milk	4.5E-06	5.2E-06
Meat	2.3E-06	6.3E-06
Total	7.2E-04	1.0E-03

B. Average individual doses from WNP-2 liquid effluents

Pathway	Total Body (mrem)	Max. Organ (mrem)
Fishing	3.5E-05	5.4E-05
Drinking	2.5E-06	4.2E-06
Shoreline	1.9E-06	2.2E-06
Swimming	9.1E-09	9.1E-09
Boating	2.3E-09	5.9E-05
Vegetables*	9.3E-06	1.6E-05
Leafy Veg.*	2.2E-06	4.7E-06
Milk*	4.7E-07	5.5E-07
Meat*	2.3E-07	6.2E-07
Total	5.1E-05	1.4E-04

* Total population ALARA doses divided by the total population served from irrigated production; converted to mrem

ANNUAL DOSES FROM WNP-2 GASEOUS EFFLUENTS
1995

Table 6-5

A. 50-mile population

Exposure Pathway	Total Body (person-rem)	Max. Organ (person-rem)
Plume	2.1E-03	4.1E-03
Ground	1.1E-03	1.3E-03
Inhalation	1.2E-03	2.7E-02
Vegetables	1.5E-03	1.7E-03
Milk	5.2E-04	1.0E-02
Meat	3.2E-04	8.6E-04
Total	6.7E-03	4.3E-02

Population => 2.5E+05

B. Average individual*

Exposure Pathway	Total Body (mrem)	Max. Organ (mrem)
Plume	8.2E-06	1.7E-05
Ground	4.2E-06	5.0E-06
Inhalation	4.9E-06	1.1E-04
Vegetables	5.8E-06	6.8E-06
Milk	2.1E-06	4.0E-05
Meat	1.3E-06	3.4E-06
Total	2.7E-05	1.8E-04

* The 50-mile population doses are divided by the population within 50 miles of the Plant by direction and radii interval, and converted to mrem.

7.0 REVISIONS TO THE ODCM

This section completes the requirement of Technical Specification 6.14.c. A complete, legible copy of the entire ODCM is included as an enclosure to the letter transmitting this Radioactive Effluent Release Report. ODCMs are sent only to the Nuclear Regulatory Commission (NRC).

8.0 REVISIONS TO THE PROCESS CONTROL PROGRAM (PCP)

The Process Control Program (PCP) was revised during this reporting period. The changes were for the most part minor clarifications or rewordings, however, descriptions of the more significant changes follow.

- A. Steps containing "Shall" or "Will" were changed to "Should" or equivalent where the actions associated with the wording were not based on regulatory or Licensing Based Document (LBD) requirements.
- B. An attachment was added to identify a list of procedures which implement the Process Control Program.

The WNP-2 Process Control Program is proceduralized in PPM 1.12.2 of the Plant Procedures Manual.

9.0 NEW OR DELETED LOCATIONS FOR DOSE ASSESSMENTS AND/OR ENVIRONMENTAL MONITORING LOCATIONS

There were no new or deleted locations for dose assessments or environmental monitoring.

10.0 MAJOR CHANGES TO RADIOACTIVE LIQUID, GASEOUS AND SOLID WASTE TREATMENT SYSTEMS

No major changes were made to the radioactive waste systems (liquid, gaseous, or solid) during this reporting period.



OFFSITE DOSE CALCULATION MANUAL

LIST OF EFFECTIVE PAGES

Page	Amendment	Page	Amendment
i	21	18	18
ii	16	19	9
iii	9	20	9
iv	9	21	9
v	9	22	18
vi	9	23	18
vii	16	24	14
1	15	25	9
2	15	26	9
3	15	27	9
4	15	28	15
5	15	29	9
6	15	30	9
7	15	31	11
7a	18	32	9
8	11	33	9
9	15	34	11
10	21	34a	11
11	21	35	21
12	21	35a	23
12a	21	36	18
12b	21	37	18
13	9	38	9
14	9	39	9
15	18	40	9
16	18	41	18
17	15	42	18

OFFSITE DOSE CALCULATION MANUAL

LIST OF EFFECTIVE PAGES

Page	Amendment	Page	Amendment
43	9	71	9
44	9	72	9
45	18	73	11
46	18	74	9
47	15	75	15
48	9	76	9
49	9	77	9
50	9	78	9
51	11	79	9
52	18	80	9
53	9	81	9
54	18	82	9
55	18	83	9
56	18	84	18
57	11	85	15
58	11	86	9
59	11	87	9
60	11	88	9
61	11	89	9
62	9	90	18
63	15	91	9
64	15	91a	16
65	9	92	9
66	9	93	18
67	18	94	9
68	18	95	16
69	18	96	23
70	18	97	23

OFFSITE DOSE CALCULATION MANUAL

LIST OF EFFECTIVE PAGES

Page	Amendment	Page	Amendment
98	23	124	19
99	21	125	13
100	21	126	9
100a	12	127	10
101	21	128	9
102	11	129	9
103	9	130	10
104	10	131	9
105	10	132	9
106	17	133	9
107	21	134	9
108	21	135	9
109	17	136	18
110	18	137	9
110a	12	138	10
111	15	139	9
112	9	140	9
113	9	141	9
114	9	142	9
115	9	143	18
116	20	144	9
117	17	145	9
118	20	146	9
119	10	147	9
120	10	148	9
121	22	149	9
122	13	150	16
123	18	151	9



OFFSITE DOSE CALCULATION MANUAL

LIST OF EFFECTIVE PAGES

Page	Amendment	Page	Amendment
152	10		
153	9		
154	11		
155	16		
156	11		
157	9		
158	15		
159	9		
160	9		
161	16		
162	9		
163	9		
164	9		
165	9		
166	16		
167	9		
168	9		
169	17		
170	9		
171	9		
172	10		
173	9		
174	9		
175	9		
176	9		
177	9		

CONTROLLED COPY
WASHINGTON PUBLIC POWER SUPPLY SYSTEM

WNP-2

OFFSITE DOSE CALCULATION MANUAL

OFFSITE DOSE CALCULATION MANUAL

TABLE OF CONTENTS

<u>Section</u>	<u>Title</u>	<u>Page</u>
1.0	INTRODUCTION	1
2.0	LIQUID EFFLUENT DOSE CALCULATION	1
2.1	Introduction	1
2.2	Radwaste Liquid Effluent Radiation Monitoring System	2
2.3	10 CFR 20 Release Rate Limits	2
2.3.1	Pre-Release Calculation	3
2.3.2	Post-Release Calculation	4
2.3.3	Continuous Release	5
2.4	10 CFR 50, Appendix I, Release Rate Limits	5
2.4.1	Projection of Doses	8
2.5	Radwaste Liquid Effluent Dilution Ratio Alarm Setpoints Calculations	9
2.5.1	Introduction	9
2.5.2	Methodology for Determining the Maximum Permissible Concentration (MPC) Fraction	9
2.5.3	Methodology for Determination of Minimum Dilution Factor	10
2.5.4	Methodology for the Determination of Liquid Effluent Monitor Setpoint	12
2.6	Verification of Compliance with 10 CFR 50, Appendix I, and 10 CFR 20, Appendix B	13
2.7	Methods for Calculating Dose to Man from Liquid Effluent Pathways	13
2.7.1	Radiation Doses	13
2.7.2	Plant Parameters	17

OFFSITE DOSE CALCULATION MANUAL

TABLE OF CONTENTS

<u>Section</u>	<u>Title</u>	<u>Page</u>
2.8	Compliance With Technical Specification 3.11.1.4	18
2.8.1	Maximum Allowable Liquid Radwaste Activity in Temporary Radwaste Hold-Up Tanks	18
2.8.2	Maximum Allowable Liquid Radwaste in Tanks That Are Not Surrounded by Liners, Dikes or Walls	21
2.9	Liquid Process Monitors and Alarm Setpoints Calculations	22
2.9.1	Standby Service Water (SW) Monitor	23
2.9.2	Turbine Building Service Water (TSW) Monitor	23
2.9.3	Turbine Building Sumps Water (FD) Monitor	24
3.0	GASEOUS EFFLUENTS DOSE CALCULATIONS	34
3.1	Introduction	34
3.2	Gaseous Effluent Radiation Monitoring System	35a
3.2.1	Main Plant Release Point	35a
3.2.2	Radwaste Building Ventilation Exhaust Monitor	36
3.2.3	Turbine Building Ventilation Exhaust Monitor	37
3.3	10 CFR 20 Release Rate Limits	38
3.3.1	Noble Gases	38
3.3.2	Radioiodines and Particulates	39
3.3.2.1	Dose Parameter for Radionuclide i (P_i)	41
3.4	10 CFR 50 Release Rate Limits	42
3.4.1	Noble Gases (Requirement for Operability 6.2.2.2 (3.11.2.2)	43
3.4.2	Radioiodines, Tritium and Particulates Requirement for Operability 6.2.2.3 (3.11.2.3)	46
3.4.2.1	Dose Parameter for Radionuclide i (R_i)	48

CONTROLLED COPY

AMENDMENT NO. 9
JANUARY 1992

OFFSITE DOSE CALCULATION MANUAL

TABLE OF CONTENTS

<u>Section</u>	<u>Title</u>	<u>Page</u>
3.4.3	Annual Dose at Special Locations	55
3.5	Compliance with Requirement for Operability 6.2.2.4 (3.11.2.4) . .	55
3.5.1	Projection of Doses	56
3.6	Calculation of Gaseous Effluent Monitor Alarm Setpoints	56
3.6.1	Introduction	56
3.6.2	Setpoint Determination for All Gaseous Release Paths	56
3.6.2.1	Setpoints Calculations Based on Whole Body Dose Limits	57
3.6.2.2	Setpoints Calculations Based on Skin Dose Limits	60
4.0	COMPLIANCE WITH 40 CFR 190	92
4.1	Requirement for Operability	92
4.2	ODCM Methodology for Determining Dose and Dose Commitment from Uranium Fuel Cycle Sources	92
4.2.1	Total Dose from Liquid Effluents	93
4.2.2	Total Dose from Gaseous Effluents	93
4.2.3	Direct Radiation Contribution	93
5.0	RADIOLOGICAL ENVIRONMENTAL MONITORING	93
5.1	Radiological Environmental Monitoring Program (REMP)	94
5.2	Land Use Census	95
5.3	Laboratory Intercomparison Program	96
5.4	Reporting Requirements	97
6.0	CONDUCT OF TESTS AND INSPECTIONS IN SUPPORT OF WNP-2 RADIOACTIVE EFFLUENT AND RADIOLOGICAL ENVIRONMENTAL MONITORING PROGRAMS . . .	113
6.1	Instrumentation in Support of WNP-2 Radioactive Effluent Monitoring Requirement for Operability	115

OFFSITE DOSE CALCULATION MANUAL

TABLE OF CONTENTS

<u>Section</u>	<u>Title</u>	<u>Page</u>
6.2	Requirement for Operability in Support of the Radioactive Effluent Monitoring Programs	128
6.3	Requirement for Operability in Support of the Radiological Environmental Monitoring Programs	148
6.4	Radiological Environmental Operating/Radioactive Effluent Release Report Requirements and Control of Changes	163
6.5	Bases	168

CONTROLLED COPY

AMENDMENT NO. 9
JANUARY 1992

OFFSITE DOSE CALCULATION MANUAL

LIST OF TABLES

<u>Section</u>	<u>Title</u>	<u>Page</u>
<u>Section 2.0</u>		
2-1	Fish Bioaccumulation Factors (BF_i) and Adult Ingestion Dose Conversion Factors (DF_i)	25
2-2	Ingestion Dose Factors (A_{ij}) for Total Body and Critical Organ . . .	28
2-3	Input Parameters Used to Calculate Maximum Individual Dose From Liquid Effluents	31
<u>Section 3.0</u>		
3-1	Dose Factors for Noble Gases and Daughters	62
3-2	Distances (Miles) to Typical Controlling Locations as Measured from Center of WNP-2 Containment Building	63
3-3	WNP-2 Long-Term Average Dispersion (X/Q) and Deposition (D/Q) Values for Typical Locations	64
3-4	Dose Rate Parameters. Implementation of 10 CFR 20, Airborne Releases	65
3-5a	Dose Rate Parameters. Implementation of 10 CFR 50, Airborne Releases - Age Group: Adult	67
3-5b	Dose Rate Parameters. Implementation of 10 CFR 50, Airborne Releases - Age Group: Teen	68
3-5c	Dose Rate Parameters. Implementation of 10 CFR 50, Airborne Releases - Age Group: Child	69
3-5d	Dose Rate Parameters. Implementation of 10 CFR 50, Airborne Releases - Age Group: Infant	70
3-6	Input Parameters for Calculating R_i^C	71
3-7	Input Parameters for Calculating R_i^M	72
3-8	Input Parameters for Calculating R_i^V	73

CONTROLLED COPY

AMENDMENT NO. 9
JANUARY 1992

OFFSITE DOSE CALCULATION MANUAL

LIST OF TABLES

<u>Section</u>	<u>Title</u>	<u>Page</u>
3-9	Input Parameters Needed for Calculating Dose to the Maximum Individual from WNP-2 Gaseous Effluent	74
3-10	Reactor Building Stack X/Q and D/Q Values	76
3-11	Turbine Building or Radwaste Building X/Q and D/Q Values	80
3-13	Characteristics of WNP-2 Gaseous Effluent Release Points	84
3-14	References for Values Listed in Table 3-9	85
3-15	Design Base Percent Noble Gas (30-Minute Decay)	86
3-16	Annual Doses at Typical Locations Source: WNP-2 Gaseous Effluent	87
3-17	Annual Occupied Air Dose at Typical Locations	88

Section 5.0

5-1	Radiological Environmental Monitoring Program Plan	100
5-2	WNP-2 REMP Locations	104
5-3	Environmental Radiological Monitoring Program Annual Summary	111
5-4	Reporting Levels for Nonroutine Operating Reports	112

Section 6.0

6.1.1.1-1 (3.3.7.11-1)	Radioactive Liquid Effluent Monitoring Instrumentation	117
6.1.1.1.1-1 (4.3.7.11-1)	Radioactive Liquid Effluent Monitoring Instrumentation Periodic Tests and Inspections	119
6.1.2.1-1 (3.3.7.12-1)	Radioactive Gaseous Effluent Monitoring Instrumentation	122

CONTROLLED COPY

AMENDMENT NO. 16
DECEMBER 1993

OFFSITE DOSE CALCULATION MANUAL

TABLE OF CONTENTS

<u>Section</u>	<u>Title</u>	<u>Page</u>
6.1.2.1.1-1 (4.3.7.12-1)	Radioactive Gaseous Effluent Monitoring Instrumentation Periodic Tests and Inspections Requirements	125
6.2.1.1.1-1 (4.11-1)	Radioactive Liquid Waste Sampling and Analysis Program	130
6.2.2.1.2-1 (4.11-2)	Radioactive Gaseous Waste Sampling and Analysis Program	136
6.3.1.1-1 (3.12-1)	Radiological Environmental Monitoring Program .	151
6.2.1.1-2 (3.12-2)	Reporting Levels for Radioactivity Concentrations in Environmental Samples	157
6.3.1.1.1-1 (4.12-1)	Detection Capabilities for Environmental Sample Analysis	158

LIST OF FIGURES

<u>FIGURE</u>	<u>Title</u>	<u>Page</u>
2-1	Simplified Block Diagram of Liquid Waste System	32
2-2	Simplified Block Diagram of Solid Radwaste System	33
3-1	Site Boundary for Radioactive Gaseous and Liquid Effluents	89
3-2	Simplified Block Diagram of Gaseous Waste System	90
3-3	Simplified Block Diagram of Off-Gas Treatment System	91
3-4	Auxiliary Boiler	91a
5-1	Radiological Environmental Monitoring Sample Locations Inside of 10-Mile Radius	109
5-2	Radiological Environmental Monitoring Sample Locations Outside of 10-Mile Radius	110
5-3	Radiological Environmental Monitoring Sample Locations Near Plant 2	110a





1.0 INTRODUCTION

The purpose of this manual is to provide the information and methodologies to be used by the Washington Public Power Supply System to satisfy the requirements of 10 CFR 20.106, 40 CFR Part 190, 10 CFR 50.36a, and Appendix I to 10 CFR Part 50.

2.0 LIQUID EFFLUENT DOSE CALCULATION

The U.S. Nuclear Regulatory Commission's computer program LADTAP II can be used for dose analysis for liquid radioactive effluents from WNP-2 into surface waters. The analyses estimate radiation dose to individuals, population groups, and biota from ingestion (aquatic foods, water, and terrestrial irrigated foods) and external exposure (shoreline, swimming, and boating) pathways. The calculated doses provide for determining compliance with Appendix I to 10 CFR Part 50.

2.1 Introduction

Liquid radwaste released from WNP-2 will meet 10 CFR 20 limits at the point of discharge to the Columbia River. Actual discharges of liquid radwaste effluents will only occur on a Batch Basis, and the average concentration at the point of discharge will be only a small percentage of the allowed limits. A simplified block diagram of the liquid waste management system and effluent pathways is contained in Figure 2-1. Solid radioactive wastes are disposed of by way of an approved disposal site. A simplified block diagram of the solid radwaste system is described in Figure 2-2.

The cumulative quarterly dose contributions due to radioactive liquid effluents released to the unrestricted areas will be determined once every 31 days using the LADTAP II computer code.

The dose contributions will be calculated for all radionuclides identified in the released effluent based on guidelines provided by NUREG-0133.

The methods for calculating the doses are discussed in Section 2.4 of this manual.

2.2 Radwaste Liquid Effluent Radiation Monitoring System

This monitoring subsystem measures the radioactivity in the liquid effluent prior to its entering the cooling tower blowdown line.

All radwaste effluent passes through a four-inch line which has an off-line sodium iodide radiation monitor. The radwaste effluent flow, variable from 0 to 190 gpm, combines with the 36-inch cooling water blowdown line, variable from 0 to 7500 gpm and is discharged to the Columbia River with a total flow based on MPC, total, and cooling water flushing needs.

The radiation monitor is located on the 437' level of the Radwaste Building and has a minimum sensitivity of 10^{-8} $\mu\text{Ci/cc}$ for Cs-137. The radiation indicator has seven decades of range.

2.3 10 CFR 20 Release Rate Limits

The requirements pertaining to discharge of radwaste liquid effluents to the unrestricted area are specified in Requirement for Operability 6.2.1.1 (3.11.1.1):

"The concentration of radioactive material released from the site to unrestricted areas shall be limited to the concentrations specified in 10 CFR 20, Appendix B, Table II, Column 2 for radionuclides other than noble gases, and 2×10^{-4} $\mu\text{Ci/ml}$ total activity concentration for all dissolved or entrained noble gases."

In order to comply with the requirements stated above, limits will be set to assure that blowdown line concentrations do not exceed 10 CFR 20, Appendix B, Table II, Column 2 at any time.

2.3.1 Pre-Release Calculation

The activity of the radionuclide mixture and the liquid effluent discharge rate will be determined in accordance with Supply System procedures. The effluent concentration is determined by the following equation:

$$\text{Conc}_i = \frac{C_i \times f_w}{f_t} \quad (1)$$

where:

Conc_i = Concentration of radionuclide i in the effluent at point of discharge - $\mu\text{Ci/ml}$.

C_i = Concentration of radionuclide i in the batch to be released - $\mu\text{Ci/ml}$.

f_w = Discharge flow rate from sample tank to the blowdown line - variable from 0 to 190 gpm.

f_b = Blowdown flow rate - variable from 0 to 7500 gpm.

f_t = Total discharge ($f_t = f_b + f_w$) flow rate - variable from 0 to 7690 gpm.

The calculated concentration in the blowdown line must be less than the concentrations listed in 10 CFR 20, Appendix B. Before releasing the batch to the environment, the following equation must hold:

$$\sum_{i=1}^m (\text{Conc}_i / \text{MPC}_i) \leq 1 \quad (2)$$

where:

Conc_i = The concentration of radionuclide i in the effluent at the point of discharge into the river.

MPC_i = Maximum permissible concentration of nuclide i as listed in 10 CFR 20, Appendix B, Table II.

m = Total number of radionuclides in the batch.

2.3.2 Post-Release Calculation

The concentration of each radionuclide in the unrestricted area, following the batch release, will be calculated as follows:

The average activity of radionuclide i during the time period of the release is divided by the Plant Discharge Flow/Tank Discharge Flow ratio yielding the concentration at the point of discharge:

$$\text{Conc}_{ik} = \frac{C_{ik} \times fw}{ft} \quad (3)$$

where:

Conc_{ik} = The concentration of radionuclide i in the effluent at the point of discharge during the release period k - ($\mu\text{Ci/ml}$).

C_{ik} = The concentration of radionuclide i in the batch during the release period k - ($\mu\text{Ci/ml}$).

fw = Discharge flow rate from sample tank to the blowdown line - variable from 0 to 190 gpm.

fb = Blowdown flow rate - variable from 0 to 7500 gpm.

ft = Total discharge (ft = fb + fw) flow rate - variable from 0 to 7690 gpm.

To assure compliance with 10 CFR 20, the following relationships must hold:

$$\sum_{i=1}^m (\text{Conc}_{ik} / \text{MPC}_i) \leq 1 \quad (4)$$

where the terms are as defined in Equation (2).

2.3.3 Continuous Release

Continuous release of liquid radwaste effluent is not planned for WNP-2. However, should it occur, the concentrations of various radionuclides in the unrestricted area would be calculated according to Equation (3) and Equation (4). To show compliance with 10 CFR 20, the two equations must again hold.

2.4 10 CFR 50, Appendix I, Release Rate Limits

Periodic Test and Inspection 6.2.1.2.1 (4.11.1.2) requires that the cumulative dose contributions be determined in accordance with the ODCM at least once per 31 days. Requirement for Operability 6.2.1.2 (3.11.1.2) specifies that the dose to a member of the public from radioactive material in liquid effluents released to the unrestricted area shall be limited to:

≤1.5 mrem/Calendar Quarter - Total Body
and
≤5.0 mrem/Calendar Quarter - Any Organ.

The cumulative dose for the calendar year shall be limited to:

≤ 3 mrem - Total Body

and

≤ 10 mrem - Any Organ.

The maximum exposed individual is assumed to be an adult whose exposure pathways include potable water and fish consumption. The choice of an adult as the maximum exposed individual is based on the highest fish and water consumption rates shown by that age group and the fact that most of the dose from the liquid effluent comes from these two pathways.

The dose contribution will be calculated for all radionuclides identified in the liquid effluent released to the unrestricted area, using the following equation:

$$D\tau = \sum_i (A_{i,r} \sum_{l=1}^m \Delta t_l C_{i,l} F_l) \quad (5)$$

where:

$D\tau$ = The cumulative dose commitment to the total body or organ, τ , from liquid effluents for the total time period $\sum_{l=1}^m \Delta t_l$, in mrem.

Δt_l = The length of the l th time period over which $C_{i,l}$ and F_l are averaged for all liquid releases, in hours.

m = The number of releases for the time period under consideration.

$C_{i,l}$ = The average concentration of radionuclide i in undiluted liquid effluent during time period Δt_l , from any liquid release, in $\mu\text{Ci/ml}$.

A_{ir} = The site-related ingestion dose commitment factor to the total body or any organ r for each identified principle gamma and beta emitter listed in Table 2-2, in mrem/hr per $\mu\text{Ci/ml}$.

F_i = The near field average dilution factor for C_i , during any liquid waste release. This is defined as the ratio of the maximum undiluted liquid waste flow during release to the product of the average flow from the site discharge structure to unrestricted receiving waters times 500.

While the actual discharge structure exit flow is variable from 0 to 17.1 cfs (0 to 7690 gpm), a maximum flow value of 2.0 cfs will be used for dose calculation purposes in accordance with the NUREG-0133 requirement that the product of the average blowdown flow to the receiving water body, in cfs and the applicable factor (500), is 1000 cfs or less.

$$(F_i = \frac{\text{Liquid Radioactive Waste Flow}}{\text{Discharge Structure Exit Flow} \times 500} = \frac{f_w}{ft \times 500}) \quad (6)$$

The term A_{ir} , the ingestion dose factors for the total body and critical organs, are tabulated in Table 2-2. It embodies the dose factor, fish bioaccumulation factor, pathway usage factor, and the dilution factor for the plant diffuser pipe to the Richland potable water intake. The following equation was used to calculate the ingestion dose factors:

where: $A_{ir} = K_o (U_w/D_w + U_f BF_i) DF_i \quad (7)$

A_{ir} = The composite dose parameter for total body or critical organ of an adult for nuclide i (in mrem/hr per $\mu\text{Ci/ml}$).

K_o = A conversion factor:
 $1.14E+05 = (10^6 \text{ pCi}/\mu\text{Ci}) \times (10^3 \text{ ml/liter})/8760 \text{ hr/yr}.$

U_w = 730 liter/yr - which is the annual water consumption by the maximum adult (Table E-4 of Regulatory Guide 1.109, Revision 1).

BF_i = Bioaccumulation factor for radionuclide i in fish - (pCi/Kg per pCi/liter) (Table A-1 of Regulatory Guide 1.109, Revision 1 and NUREG/CR-4013).

CONTROLLED COPY

AMENDMENT NO. 11
AUGUST 1992

- DF_i = Adult ingestion dose conversion factor for nuclide i - Total body or critical organ, τ , in (mrem/pCi) (Table E-11 of Regulatory Guide 1.109, Revision 1 and NUREG/CR-4013).
- D_w = Dilution factor from near field area (within one-quarter mile of the release point) to the Richland potable water intake - 100.
- U_f = Adult fish consumption, 21 kg/yr (Table E-5 of Regulatory Guide 1.109, Revision 1).

The values of BF_i and DF_i are listed in Table 2-1. Dilution assumptions, calculations, and LADTAP II input parameters are provided in Radiological Health Calculation Log 92-2.

The quarterly limits mentioned before represent one-half of the annual design objective of Section II.A of 10 CFR 50, Appendix I. If any of the limits (either that of the calendar quarter or calendar year) are exceeded, a special report pursuant to Section IV.A of 10 CFR 50, Appendix I, shall be filed with the NRC.

2.4.1 Projection of Doses

The projected doses due to releases of WNP-2 radwaste liquid effluents will be calculated for each batch, using Equation (5) or LADTAP II. If the sum of the accumulated dose to date for the month and the projected dose for the remainder of the month exceeds the Requirement for Operability 6.2.1.3 (3.11.1.3) limits, then the liquid radwaste treatment system shall be used. This is to ensure compliance with Requirement for Operability 6.2.1.3 (3.11.1.3). This Requirement for Operability states that the liquid radwaste treatment system shall be maintained and the appropriate subsystem shall be used if the radioactive materials in liquid waste, prior to their discharge, when the dose, due to liquid effluent release to unrestricted areas when averaged over the month would exceed 0.06 mrem to total body or 0.2 mrem to any organ.

2.5 Radwaste Liquid Effluent Dilution Ratio and Alarm Setpoints Calculations

2.5.1 Introduction

The dilution alarm ratio and setpoints of the sample liquid effluent monitor are established to ensure that the limits of 10 CFR 20, Appendix B, Table II, Column 2, are not exceeded in the effluent at the discharge point (i.e., compliance with Requirement for Operability 6.2.1.1 (3.11.1.1), as discussed in section 2.3.1 of this manual).

The alarm (HI) and the alarm/trip (HI-HI) setpoints for the liquid radwaste effluent monitor are calculated from the results of the radiochemical analysis of the effluent sample. The setpoints will be set into the radwaste monitor just prior to the release of each batch of radioactive liquid.

2.5.2 Methodology for Determining the Maximum Permissible Concentration (MPC) Fraction

Radwaste liquid effluents can only be discharged to the environment through the four-inch radwaste line. The maximum radwaste discharge flow rate is 190 gpm. Prior to discharge, the tank is isolated and recirculated for at least thirty minutes, and a representative sample is taken from the tank. An isotopic analysis of the batch will be made to determine the sum of the MPC fraction (MPC_f) based on 10 CFR 20 limits. From the sample analysis and the MPC values in 10 CFR 20, the MPC_f is determined using the following equation.

$$MPC_f = \sum_{i=1}^m \frac{C_i}{MPC_i} \quad (8)$$

where:

MPC_f = Total fraction of the Maximum Permissible Concentrations (MPCs) in the liquid effluent waste sample.

C_i = The concentration of each measured radionuclide i observed by the radiochemical analysis of the liquid waste sample ($\mu\text{Ci/ml}$).

MPC_i = The limiting concentrations of the appropriate radionuclide i from 10 CFR 20, Appendix B, Table II, Column 2. For dissolved or entrained noble gases, the concentration shall be limited to $2.0E-04 \mu Ci/ml$ total activity.

m = The total number of measured radionuclides in the liquid batch to be released.

If the MPC_i is less than or equal to 0.8, the liquid batch may be released at any radwaste discharge or blowdown rate. If the MPC_i exceeds 0.8, then a dilution factor (F_d) must be determined. The liquid effluent radiation monitor responds proportionally to radioactivity concentrations in the undiluted waste stream. Its setpoint must be determined for diluted releases.

2.5.3 Methodology for the Determination of Minimum Dilution Factor

The measured radionuclide concentrations are used to calculate the dilution factor (F_d), which is the ratio of the total discharge flow rates ($RW + CBD$) to the radwaste tank effluent flow rate (RW) that is required to assure that the limiting concentrations of Requirement for Operability 6.2.1.1 (3.11.1.1) are met at the point of discharge.

The minimum dilution factor (F_d) is determined according to:

$$F_d = \left[\sum_{i=1}^m \frac{C_i}{MPC_i} \right] \times F_s \quad (9)$$

where:

F_d = The minimum dilution factor required for compliance with 10 CFR 20, Appendix B, Table II, Column 2.

C_i = The concentration of each radionuclide i observed by radiochemical analysis of the liquid waste sample ($\mu Ci/ml$).



MPC_i = The limiting concentration of the appropriate radionuclide i from 10 CFR 20, Appendix B, Table II, Column 2. For dissolved or entrained noble gases, the concentration shall be limited to $2.0E-04 \mu Ci/ml$ total activity.

F_s = The safety factor; a conservative factor used to compensate for statistical fluctuations and errors in measurements. For example, a safety factor (F_s) of 1.5 corresponds to a fifty (50) percent (%) variation. The safety factor is 1.5.

m = The total number of measured radionuclides i in the liquid batch to be released.

The dilution which is required to ensure compliance with Requirement for Operability 6.2.1.1 (3.11.1.1) concentration limits will be set such that discharge rates are:

$$F_d \leq \frac{RW + CBD}{RW} \quad (10)$$

and follows that:

$$RW \leq \frac{CBD}{F_d - 1} \quad (10a)$$

or

$$CBD \geq RW(F_d - 1) \quad (10b)$$

where:

F_d = The minimum dilution factor from Equation (9).

RW = The discharge flow rate from the liquid radwaste tank to the blowdown line - variable from 0 to 190 gpm.

CBD = The cooling tower blowdown flow rate - variable from 0 to 7500 gpm.

2.5.4 Methodology for the Determination of Liquid Effluent Monitor Setpoints

Liquid effluents must meet the restrictions at the point of discharge to the river of 1 MPC or less after dilution. Therefore, the Liquid Effluent Monitor setpoint must be determined such that it will terminate a discharge at less than or equal to that point. The dilution factor must satisfy Equation (10).

$$\text{Setpoint} \leq C_M \left[\frac{\text{CBD} + \text{RW}}{\text{RW}} \right] \quad (11)$$

Where:

Setpoint = the radwaste effluent monitor setpoint in $\mu\text{Ci/ml}$.

C_M is the maximum permissible diluted concentration, in $\mu\text{Ci/ml}$, at the point of release that is in compliance with 10CFR20 Appendix B Table II column 2.

The Liquid Effluent Monitor measures the undiluted effluent, therefore the term

$$\frac{\text{CBD} + \text{RW}}{\text{RW}}$$

is used to correct for dilution.

CBD = the rate of dilution blowdown to the river in gpm.

RW = the rate of discharge from radwaste to the dilution blowdown line in gpm

The MPC fraction of the batch to be discharged, MPC, is defined in Equation (8).



Since the final concentration must be less than or equal to one MPC:

$$C_M = \left[\frac{1}{MPC_r} \right] \sum_{j=1}^m C_j \quad (11a)$$

Substituting into Equation (11):

$$\text{Setpoint} \leq \left[\frac{1}{MPC_r} \right] \left[\sum_{j=1}^m C_j \right] \left[\frac{CBD + RW}{RW} \right] \quad (11b)$$

The Liquid Effluent Monitor reads out in counts per second (cps), therefore, it is necessary to convert the setpoint from $\mu\text{Ci/ml}$ to cps.

$$S_{HHI} \leq \left[\frac{1}{MPC_r} \right] \left[\sum_{j=1}^m (C_j) (E_j) \right] \left[\frac{CBD + RW}{RW} \right] + BKG \quad (11c)$$

Where:

S_{HHI} = the trip setpoint in cps

E_i = the monitor efficiency for nuclide i, in cps/ $\mu\text{Ci/ml}$

BKG = the monitor background in cps.

At low activity levels, the monitor demonstrates a normal instrument variation. In order to prevent spurious alarms and trips resulting from this variation, the setpoint can be calculated using a 1.0 MPC_r representative mixture when the MPC_r of the batch is less than 1.0 MPC_r.



The effluent monitor also has a high alarm setpoint that will be set to alarm if the batch contents exceed the concentration expected for the current discharge. This will warn the operator that the batch release is not proceeding as anticipated by the prerelease calculation, discharge should be stopped and the alarm cause investigated. The Hi alarm setpoint is determined to be at the monitor response for the current batch release multiplied by 1.25 to allow for normal variation in the monitor response. When the MPC, of the batch is less than 1.0 MPC, the high setpoint will be the greater of either the calculated setpoint, or 80% of the setpoint determined from a 1.0 MPC, mixture.

$$S_{HI} \leq BKG + 1.25 \sum_{j=1}^m (C_j) (E_j) \quad (12)$$

Where:

S_{HI} is the monitor Hi setpoint in cps.

1.25 is a factor to account for normal variation in the monitor reading. It results in a maximum of a 25% greater than expected count rate before the alarm occurs.

$$S_{HI} \leq BKG + (0.8 * \text{One-MPC}) \quad (12a)$$

Where one-MPC is the count rate corresponding to a 1.0 MPC, representative mixture.

All other terms defined in Equation 12.





2.7 Methods for Calculating Doses to Man From Liquid Effluent Pathways

Dose models presented in NRC Regulatory Guide 1.109, Revision 1, as incorporated in the LADTAP II computer code, will be used for offsite dose calculation. The details of the computer code, and user instruction, are included in NUREG/CR-4013, "LADTAP II - Technical Reference and User Guide."

2.7.1 Radiation Doses

Radiation doses from potable water, aquatic food, shoreline deposit, and irrigated food pathways will be calculated by using the following equations:

a. Potable Water

$$R_{apj} = 1100 \frac{U_{ap} M_p}{F} \sum_i Q_i D_{aij} \exp(-\lambda_i t_p) \quad (13)$$

b. Aquatic Foods

$$R_{apj} = 1100 \frac{U_{ap} M_p}{F} \sum_i Q_i B_{ip} D_{aij} \exp(-\lambda_i t_p) \quad (14)$$

c. Shoreline Deposits

$$R_{apj} = 110,000 \frac{U_{ap} M_p W}{F} \sum_i Q_i T_i D_{aij} [\exp(-\lambda_i t_p) (1 - \exp(-\lambda_i t_b))] \quad (15)$$

d. Irrigated foods

For all radionuclides except tritium:

$$R_{apj} = U_{ap}^{veg} \sum_i d_i \exp(-\lambda_i t_h) D_{apj} \left[\frac{r [1 - \exp(-\lambda_E t_o)]}{Y_v \lambda_E} + \frac{f_i B_{iv} [1 - \exp(-\lambda_i t_b)]}{P \lambda_i} \right] \\ + U_{ap}^{animal} \sum_i F_{iA} D_{apj} \left[Q_F d_i \exp(-\lambda_i t_h) \frac{r [1 - \exp(-\lambda_E t_o)]}{Y_v \lambda_E} \right. \\ \left. + \frac{f_i B_{iv} [1 - \exp(-\lambda_i t_b)]}{P \lambda_i} + C_{iAw} Q_{Aw} \right] \quad (16)$$

For tritium:

$$R_{apj} = U_{ap}^{veg} C_v D_{apj} + U_{ap}^{animal} D_{apj} F_A (C_v Q_F + C_{Aw} Q_{Aw}) \quad (17)$$

where:

B_{ip} = The equilibrium bioaccumulation factor for nuclide i in pathway p , expressed as the ratio of the concentration in biota (in pCi/kg) to the radionuclide concentration in water (in pCi/liter), in liters/kg.

B_{iv} = The concentration factor for uptake of radionuclide i from soil by edible parts of crops, in pCi/kg (wet weight) per pCi/kg dry soil.

C_{iAw} = The concentration of radionuclide i in water consumed by animals, in pCi/liter.

C_{iv} = The concentration of radionuclide i in vegetation, in pCi/kg.

- D_{aipj} = The dose factor specific to a given age group a , radionuclide i , pathway p , and organ j , which can be used to calculate the radiation dose from an intake of a radionuclide, in mrem/pCi, or from exposure to a given concentration of a radionuclide in sediment, expressed as a ratio of the dose rate (in mrem/hr) and the area radionuclide concentration (in pCi/m²).
- d_i = The deposition rate of nuclide i in pCi/m² per hour.
- F = The flow rate of the liquid effluent, variable from 0 to 2.0 cfs, for dose calculation purposes.
- f_i = The fraction of the year crops are irrigated, dimensionless.
- F_{IA} = The stable element transfer coefficient that relates the daily intake rate by an animal to the concentration in an edible portion of animal product, in pCi/liter (milk) per pCi/day or pCi/kg (animal product) per pCi/day.
- M_p = The mixing ratio (reciprocal of the dilution factor) at the point of exposure (or the point of withdrawal of drinking water or point of harvest of aquatic food), dimensionless.
- P = The effective "surface density" for soil, in kg (dry soil)/m² (Table E-15, Regulatory Guide 1.109, Revision 1).
- Q_{Aw} = The consumption rate of contaminated water by an animal, in liters/day.
- Q_F = The consumption rate of contaminated feed or forage by an animal, in kg/day (wet weight).
- Q_i = The release rate of nuclide i in Ci/yr.

- r = The fraction of deposited activity retained on crops, dimensionless (Table E-15, Regulatory Guide 1.109, Revision 1).
- R_{apj} = The total annual dose to organ j of individuals of age group a from all of the nuclides i in pathway p , in mrem/yr.
- t_b = The period of time for which sediment or soil is exposed to the contaminated water, in hours (Table E-15, Regulatory Guide 1.109, Revision 1).
- t_o = The time period that crops are exposed to contamination during the growing season, in hours (Table E-15, Regulatory Guide 1.109, Revision 1).
- t_h = A holdup time that represents the time interval between harvest and consumption of the food, in hours (Table E-15, Regulatory Guide 1.109, Revision 1).
- T_i = The radioactive half life of nuclide i in days.
- t_p = The average transit time required for nuclides to reach the point of exposure. For internal dose, t_p is the total time elapsed between release of the nuclides and ingestion of food or water, in hours (Table E-15, Regulatory Guide 1.109, Revision 1).
- U_{ap} = A usage factor that specifies the exposure time or intake rate for an individual of age group a associated with pathway p , in hr/yr, L/yr, or kg/yr (Table E-5, Regulatory Guide 1.109, Revision 1).
- W = The shoreline width factor, dimensionless (Table A-2, Regulatory Guide 1.109, Revision 1).

- Y_v = The agricultural productivity (yield), in kg (wet weight)/m² (Table E-15, Regulatory Guide 1.109, Revision 1).
- λ_{Ei} = The effective removal rate constant for radionuclide i from crops, in hr⁻¹, where $\lambda_{Ei} = \lambda_i + \lambda_w$, λ_i is the radioactive decay constant, and λ_w is the removal rate constant for physical loss by weathering (Regulatory Guide 1.109, Revision 1, Table B-15).
- λ_i = The radioactive decay constant of nuclide i in hr⁻¹.
- 1100 = The factor to convert from (Ci/yr)/(ft³/sec) to pCi/liter.
- 110,000 = The factor to convert from (Ci/yr)/(ft³/sec) to pCi/liter and to account for the proportionality constant used in the sediment radioactivity model.

These equations yield the dose rates to various organs of individuals from the exposure pathways mentioned above.

2.7.2 Plant Parameters

WNP-2 is a river shoreline site with a variable effluent discharge flow rate 0 to 7690 gpm. The population center nearest WNP-2 is the city of Richland, where drinking water withdrawal takes place. The applicable dilution factor is 50,000, using average river flow. The time required for released liquids to reach Richland, approximately 12 miles downstream, is estimated at 4.0 hours. Richland is the "realistic case" location, and doses calculated for the Richland location are typically applicable to the population as a whole. Individual and population doses based on Richland parameters are calculated for all exposure pathways.

Only the population downstream of the WNP-2 site is affected by the liquid effluents released. There is no significant commercial fish harvest in the 50-mile radius region around WNP-2. Sportfish harvest is estimated at 14,000 kg/year.

For irrigated foods exposure pathways, it can be assumed that production within the 50-mile radius region around WNP-2 is sufficient to satisfy consumption requirements.

Other relevant parameters relating to the irrigated foods pathways are defined as follows:

<u>Food Type</u>	<u>Irrigation Rate</u> (liter/m ² /mo)	<u>Annual Yield</u> (kg/m ²)	<u>Growing Period</u> (Days)
Vegetation	150	5.0	70
Leafy Vegetation	200	1.5	70
Feed for Milk Cows	200	1.3	30
Feed for Beef Cattle	160	2.0	130

Source terms are measured based on sampled effluent.

Table 2-3 summarizes the LADTAP II input parameters. Documentation and/or calculations of these parameters are discussed in detail in PPM 16.12.1, and Radiological Health Calculation Log 92-2.

2.8 Compliance with Technical Specification 3.11.1.4

2.8.1 Maximum Allowable Liquid Radwaste Activity in Temporary Radwaste Hold-Up Tanks

The use of temporary liquid radwaste hold-up tanks is planned for WNP-2. Technical Specification 3.11.1.4 states the quantity of radioactive material contained in any outside temporary tanks shall be limited to the limits calculated in the ODCM such that a complete release of the tank contents would not result in a concentration at the nearest offsite potable water supply that would exceed the limits specified in 10 CFR Part 20 Appendix B, Table II.

Equation (18) will be used to calculate the curie limit for a temporary radwaste hold-up tank. The total tank concentration will be limited to less than or equal to ten (≤ 10) curies, excluding tritium and dissolved or entrained gases.

Surveillance requirement 4.11.1.4, states that the quantity of radioactive material in the hold-up tanks shall be determined to be within the limit by analyzing a representative sample of the tank's contents at least once per 7 days when radioactive materials are being added to the tank.

$$A_T = \frac{k_d}{\sum_i \frac{f_i}{MPC_i e^{\lambda_i t}}} \quad (18)$$

where:

A_T = Total allowed activity in tank (curies).

A_i = Activity of radioisotope i (curies).

MPC_i = Maximum permissible concentration of radionuclide i
(10 CFR 20, Appendix B, Table II, Column 2).

λ_i = Decay constant (years^{-1}) radioisotope i .

t = Transit time of ground water from WNP-2 to WNP-1 well (WNP-2 FSAR Section 2.4) = 67 years.

f_i = Fraction of radioisotope $f_i = \frac{A_i}{\sum A_i}$

i = Index for all radioisotopes in tank except tritium and noble gases.

K_d = Dispersion constant based on hydrological parameters,
($2.4E+05$ Ci per $\mu\text{Ci/cc.}$)



The total allowed activity (A_T) is based on limiting WNP-1 well water to less than 1 MPC_i of the entire liquid content of the tank spilled to ground and then migrated via ground water to the WNP-1 well. The WNP-1 well is the location of maximum concentration since it is the nearest source of ground water and conditions are such that no spill of liquid should reach surface water. The 70-85 foot depth of the water table and the low ambient moisture of the soil requires a rather large volume of spillage for the liquid to even reach the water table in less than several hundred years. However, allowed tank activity (A_T) is conservatively based on all liquid radwaste in the tank instantaneously reaching the water table.

The hydrological analysis performed for the WNP-2 FSAR (Section 2.4) determined that the transit time through the ground water from WNP-2 to the WNP-1 well is 67 years for Strontium and 660 years for Cesium. These two radionuclides are representative of the radionuclides found in liquid radwaste. Strontium is a moderate sorber and Cesium strongly sorbs to soil particles. This calculation conservatively treats all radionuclides as moderate sorbers with a transit time of 67 years.

The concentration of each radionuclide in the well (CW_i) is simply the concentration in the tank (CT_i) adjusted for radioactive decay during transit ($e^{-\lambda t}$) and divided by the minimum concentration reduction factor (CRF_{min}). Limiting well concentration to 1 MPC yields:

$$\sum \frac{CW_i}{MPC_i} = 1 = \sum \frac{CT_i e^{-\lambda t}}{CRF_{min} MPC_i} \quad (19)$$

(From Section 2.4 of WNP-2 FSAR)

$$CRF_{min} = \frac{(4 \pi L)^{3/2} (a_x a_y a_z)^{1/2}}{2V} \quad (20)$$

where:

L = Migration distance = 1 mile.

V = Volume of tank.

$\alpha_x, \alpha_y, \alpha_z$ = Dispersion constants.

Combining Equations (19) and (20) yields:

$$1 = \sum \frac{CT_i 2V e^{-\lambda t}}{(4 \pi L)^{3/2} (\alpha_x \alpha_y \alpha_z)^{1/2} MPC_i} \quad (21)$$

Substituting A_i for $CT_i V$ and reorganizing terms yields:

$$\frac{(4 \pi L)^{3/2} (\alpha_x \alpha_y \alpha_z)^{1/2}}{2} = \sum \frac{A_i}{MPC_i e^{-\lambda t}} \quad (22)$$

Making the following substitutions

$$A_i = f_i A_T$$

$$K_d = \frac{(4 \pi L)^{3/2} (\alpha_x \alpha_y \alpha_z)^{1/2}}{2} \times 10^{-6} \text{ Ci}/\mu\text{Ci} = 2.4 \times 10^5 \text{ Ci per } \mu\frac{\text{Ci}}{\text{cc}} \quad (23)$$

yields:

$$K_d = A_T \sum \frac{f_i}{MPC_i e^{-\lambda t}}$$

or

$$A_T = \frac{K_d}{\sum \frac{f_i}{MPC_i e^{-\lambda t}}} \quad (24)$$

2.8.2 Maximum Allowable Liquid Radwaste in Tanks That Are Not Surrounded by Liners, Dikes, or Walls

Although permanent outside liquid radwaste tanks which are not surrounded by liners, dikes, or walls are not planned for WNP-2, Equation (18) will be used should such tanks become necessary in the future.



2.9 Liquid Process Monitors and Alarm Setpoints Calculations

As mentioned in Section 2.2 of this manual, all liquid radwaste effluent is discharged through a four-inch line that is monitored by an off-line sodium iodide radiation monitor. This monitor is located on the 437' level of the Radwaste Building. All WNP-2 radwaste liquid effluent is discharged to the Columbia River through the 36-inch Cooling Water Blowdown line. In addition to the liquid effluent discharge monitor there are three liquid streams that are normally nonradioactive but have a finite possibility of having radioactive material injected into them. These liquid streams are:

- Standby Service Water (SW)
- Turbine Building Service Water (TSW)
- Turbine Building Sump Water (FD)

To prevent any discharges of radioactive liquid from these streams, radiation monitoring systems have been installed to detect any increase above the normal background concentration of radioactive material.

Alarm/setpoints are established to prevent any release of radioactive material in concentrations greater than 10 CFR 20 limits. The maximum radiation detector setpoint calculation for the three systems is based on the MPC_i concentration of Cs-137 which is $2.0\text{E-}05 \mu\text{Ci/ml}$. The following equation is used to calculate the maximum setpoint:

$$\begin{array}{l} \text{Setpoint max.} \\ \text{(in cpm or cps)} \end{array} = [(2.0\text{E-}05 \mu\text{Ci/ml}) (\text{CF})] \quad (25)$$

where:

$$2.0\text{E-}05 \mu\text{Ci/ml} = \text{MPC limit for Cs-137}$$

CF = Monitor calibration factor - in $\text{cpm}/\mu\text{Ci/ml}$ or $\text{cps}/\mu\text{Ci/ml}$



2.9.1 Standby Service Water (SW) Monitor

The Standby Service Water Monitors (SW) are located on the 522' level of the Reactor Building.

The meter is located in the main control room on panel P-604.

The flow rate through the monitor is variable, from zero (0) to two (2) gpm with a normal flow of 1.0-1.5 gpm.

To ensure 10 CFR 20 limits are never exceeded, the alarm setpoint shall be established at 80% or less of the maximum setpoint plus background.

If the setpoint is exceeded, an alarm will activate in the main control room. The control room operator can then terminate the discharge and mitigate any uncontrolled release of radioactive material.

2.9.2 Turbine Building Service Water (TSW) Monitor

This monitor is located on the 441' level of the Turbine Building. The readout meter and recorder is located in the main control panel BD-RAD-24.

The flow rate through that monitor is variable, from zero (0) to five (5) gpm with a normal flow of 1-2 gpm.

To ensure 10 CFR 20 limits are never exceeded, the alarm setpoint shall be established at 80% or less of the maximum setpoint plus background.

If the setpoint is exceeded, an alarm will activate in the main control room. The control room operator can then terminate the discharge and mitigate any uncontrolled release of radioactive material.



2.9.3 Turbine Building Sumps Water (FD) Monitor

There are three detectors to measure the activity of each of the three nonradioactive sumps. The monitors are located on the 441' level of the Turbine Building. The readout meters and recorder are located in the Radwaste Control Room Panel BD-RAD-41. The alarm/setpoint for these detectors is established by design at 80% of the 10CFR Part 20, Appendix B, Table II value for Cs-137. In the event the setpoint is exceeded, the sump discharge will be automatically diverted to the Radwaste system for processing.

Turbine building sumps, T1, T2, and T3 are normally routed to the liquid radwaste system. Effluent from these turbine building sumps may be routed to the storm water system if analyses indicate no detectable radioactivity is present. Other inputs to the storm waste system, in addition to rain water, include water treatment filter backwashes, Service Building and Emergency Diesel Generator Building floor drains, HVAC air wash units, and condensed steam from plant steam leaks that collect on rooftops during cool weather. The storm water system terminates in an unlined depression or pond located 1500 feet northeast of the plant. Releases to the storm drain pond are sampled as part of the Radiological Environmental Monitoring Program. Based on past experience, it is expected that there will be some accumulation of low levels of radioactive materials, particularly tritium, in the pond.

Table 2-1 (contd.)

Table 2-1

FISH BIOACCUMULATION FACTORS (BF_i)⁽¹⁾
AND ADULT INGESTION DOSE CONVERSION FACTORS (DF_i)⁽²⁾

Dose Conversion Factor (DF _i)						
Nuclide	Fish Bioaccumulation Factor (BF _i)	Total Body	Bone	Thyroid	Liver	GI Tract
	(pCi/kg per pCi/liter)					
H-3	9.0E-01	6.0E-08	____(3)	6.0E-08	6.0E-08	6.0E-08
Na-24	1.0E+02	1.7E-06	1.7E-06	1.7E-06	1.7E-06	1.7E-06
P-32	1.0E+05	7.5E-06	1.9E-04	____(3)	1.2E-05	2.2E-05
Cr-51	2.0E+02	2.7E-09	____(3)	1.6E-09	____(3)	6.7E-07
Mn-54	4.0E+02	8.7E-07	____(3)	____(3)	4.6E-06	1.4E-05
Mn-56	4.0E+02	2.0E-08	____(3)	____(3)	1.2E-07	3.7E-06
Fe-55	1.0E+02	4.4E-07	2.8E-06	____(3)	1.9E-06	1.1E-06
Fe-59	1.0E+02	3.9E-06	4.3E-06	____(3)	1.0E-05	3.4E-05
Co-58	5.0E+01	1.7E-06	____(3)	____(3)	7.5E-07	1.5E-05
Co-60	5.0E+01	4.7E-06	____(3)	____(3)	2.1E-06	4.0E-05
Ni-65	1.0E+02	3.1E-08	5.3E-07	____(3)	6.9E-08	1.7E-06
Cu-64	5.0E+01	3.9E-08	____(3)	____(3)	8.3E-08	7.1E-06
Zn-65	2.0E+03	7.0E-06	4.8E-06	____(3)	1.5E-05	9.7E-06
Zn-69m	2.0E+03	3.7E-08	1.7E-07	____(3)	4.1E-07	2.5E-05
As-76	1.0E+02	4.8E-06	____(3)	____(3)	____(3)	4.4E-05
Br-82	4.2E+02	2.3E-06	____(3)	____(3)	____(3)	2.6E-06
Br-83	4.2E+02	4.0E-08	____(3)	____(3)	____(3)	5.8E-08
Br-84	4.2E+02	5.2E-08	____(3)	____(3)	____(3)	4.1E-13
Rb-89	2.0E+03	2.8E-08	____(3)	____(3)	4.0E-08	2.3E-21
Sr-89	3.0E+01	8.8E-06	3.1E-04	____(3)	____(3)	4.9E-05
Sr-90	3.0E+01	1.8E-04	8.7E-03	____(3)	____(3)	2.2E-04
Sr-91	3.0E+01	2.3E-07	5.7E-06	____(3)	____(3)	2.7E-05
Sr-92	3.0E+01	9.3E-08	2.2E-06	____(3)	____(3)	4.3E-05
Y-90	2.5E+01	2.6E-10	9.7E-09	____(3)	____(3)	1.0E-04
Y-91m	2.5E+01	3.5E-12	9.1E-11	____(3)	____(3)	2.7E-10
Y-91	2.5E+01	3.8E-09	1.4E-07	____(3)	____(3)	7.8E-05
Y-92	2.5E+01	2.5E-11	8.5E-10	____(3)	____(3)	1.5E-05

Table 2-1 (contd.)

Dose Conversion Factor (DF _i)						
Nuclide	Fish Bioaccumulation Factor (BF _f)	Total Body	Bone	Thyroid	Liver	GI Tract
	(pCi/kg per pCi/liter)					
Y-93	2.5E+01	7.4E-11	2.7E-09	____(3)	____(3)	8.5E-05
Zr-95	3.3E+00	6.6E-09	3.1E-08	____(3)	9.8E-09	3.1E-05
Nb-95	3.0E+04	1.9E-09	6.2E-09	____(3)	3.5E-09	2.1E-05
Zr-97	3.3E+00	1.6E-10	1.7E-09	____(3)	3.4E-10	1.1E-04
Nb-97	3.0E+04	4.8E-12	5.2E-11	____(3)	1.3E-11	4.9E-08
Mo-99	1.0E+01	8.2E-07	____(3)	____(3)	4.3E-06	1.0E-05
Tc-99m	1.5E+01	8.9E-09	2.5E-10	____(3)	7.0E-10	4.1E-07
Tc-101	1.5E+01	3.6E-09	2.5E-10	____(3)	3.7E-10	1.1E-21
Ru-103	1.0E+01	8.0E-08	1.9E-07	____(3)	____(3)	2.2E-05
Ru-105	1.0E+01	6.1E-09	1.5E-08	____(3)	____(3)	9.4E-06
Rh-105	1.0E+01	5.8E-08	1.2E-07	____(3)	8.9E-08	1.4E-05
Ru-106	1.0E+01	3.5E-07	2.8E-06	____(3)	____(3)	1.8E-04
Ag-110m	2.3E+00	8.8E-08	1.6E-07	____(3)	1.5E-07	6.0E-05
Sb-124	1.0E+00	1.1E-06	2.8E-06	6.8E-09	5.3E-08	8.0E-05
Sb-125	1.0E+00	4.3E-07	1.8E-06	1.8E-09	2.0E-08	2.0E-05
Sb-126	1.0E+00	4.2E-07	1.2E-06	7.0E-09	2.3E-08	9.4E-05
Sb-127	1.0E+00	9.9E-08	2.6E-07	3.1E-09	5.7E-09	5.9E-05
Te-127	4.0E+02	2.4E-08	1.1E-07	8.2E-08	4.0E-08	8.7E-06
Te-129m	4.0E+02	1.8E-06	1.2E-05	4.0E-06	4.3E-06	5.8E-05
Te-129	4.0E+02	7.7E-09	3.1E-08	2.4E-08	1.2E-08	2.4E-08
Te-131m	4.0E+02	7.1E-07	1.7E-06	1.3E-06	8.5E-07	8.4E-05
Te-131	4.0E+02	6.2E-09	2.0E-08	1.6E-08	8.2E-09	2.8E-09
Te-132	4.0E+02	1.5E-06	2.5E-06	1.8E-06	1.6E-06	7.7E-05
I-131	1.5E+01	3.4E-06	4.2E-06	2.0E-03	6.0E-06	1.6E-06
I-132	1.5E+01	1.9E-07	2.0E-07	1.9E-05	5.4E-07	1.0E-07
I-133	1.5E+01	7.5E-07	1.4E-06	3.6E-04	2.5E-06	2.2E-06
I-134	1.5E+01	1.0E-07	1.1E-07	5.0E-06	2.9E-07	2.5E-10
I-135	1.5E+01	4.3E-07	4.4E-07	7.7E-05	1.2E-06	1.3E-06
Cs-134	2.0E+03	1.2E-04	6.2E-05	____(3)	1.5E-04	2.6E-06
Cs-136	2.0E+03	1.9E-05	6.5E-06	____(3)	2.6E-05	2.9E-06
Cs-137	2.0E+03	7.1E-05	8.0E-05	____(3)	1.1E-04	2.1E-06

CONTROLLED COPY

AMENDMENT NO. 9
JANUARY 1992

Table 2-1 (contd.)

Nuclide	Dose Conversion Factor (DF _i)					
	Fish Bioaccumulation Factor (BF _f)	Total Body	Bone	Thyroid	Liver	GI Tract
	(pCi/kg per pCi/liter)		(mRem per pCi Ingested)			
Cs-138	2.0E+03	5.4E-08	5.5E-08	____(3)	1.1E-07	4.7E-13
Ba-139	4.0E+00	2.8E-09	9.7E-08	____(3)	6.9E-11	1.7E-07
Ba-140	4.0E+00	1.3E-06	2.0E-05	____(3)	2.6E-08	4.2E-05
La-140	2.5E+01	3.3E-10	2.5E-09	____(3)	1.3E-09	9.3E-05
La-141	2.5E+01	1.6E-11	3.2E-10	____(3)	9.9E-11	1.2E-05
La-142	2.5E+01	1.5E-11	1.3E-10	____(3)	5.8E-11	4.3E-07
Ce-141	1.0E+00	7.2E-10	9.4E-09	____(3)	6.3E-09	2.4E-05
Ce-143	1.0E+00	1.4E-10	1.7E-09	____(3)	1.2E-06	4.6E-05
Ce-144	1.0E+00	2.6E-08	4.9E-07	____(3)	2.0E-07	1.7E-04
Pr-143	2.5E+01	4.6E-10	9.2E-09	____(3)	3.7E-09	4.0E-05
Nd-147	2.5E+01	4.4E-10	6.2E-09	____(3)	7.3E-09	3.5E-05
Hf-179m	3.3E+00	4.8E-06	____(3)	____(3)	____(3)	4.1E-05
Hf-181	3.3E+00	4.3E-06	____(3)	____(3)	____(3)	4.1E-05
W-185	1.2E+03	1.4E-08	4.1E-07	____(3)	1.4E-07	1.6E-05
W-187	1.2E+03	3.0E-08	1.0E-07	____(3)	8.6E-08	2.8E-05
Np-239	1.0E+01	6.5E-11	1.2E-09	____(3)	1.2E-10	2.4E-05

⁽¹⁾NRC NUREG/CR-4013.

⁽²⁾NRC NUREG/CR-4013.

⁽³⁾No data listed in NUREG/CR-4013.
(Use total body dose conversion factor as an approximation.)

Table 2-2

INGESTION DOSE FACTORS (A_{Tf}) FOR TOTAL BODY AND CRITICAL ORGAN
(in mrem/hr per $\mu\text{Ci/ml}$)

Liquid Effluent

<u>Nuclide</u>	<u>Total Body</u>	<u>Bone</u>	<u>Thyroid</u>	<u>Liver</u>	<u>GI Tract</u>
H-3	1.8E-01	**	1.8E-01	1.8E-01	1.8E-01
Na-24	4.1E+02	4.1E+02	4.1E+02	4.1E+02	4.1E+02
P-32	1.8E+06	4.6E+07	**	2.9E+06	5.3E+06
Cr-51	1.3E+00	**	7.7E-01	**	3.2E+02
Mn-54	8.3E+02	**	**	4.4E+03	1.3E+04
Mn-56	1.9E+01	**	**	1.6E+02	3.6E+03
Fe-55	1.1E+02	6.7E+02	**	4.6E+02	2.6E+02
Fe-59	9.4E+02	1.0E+03	**	2.4E+03	8.2E+03
Co-58	2.1E+02	**	**	9.0E+01	1.8E+03
Co-60	5.7E+02	**	**	2.5E+02	4.8E+03
Ni-65	7.5E+00	1.3E+02	**	1.7E+01	4.1E+02
Cu-64	4.7E+00	**	**	1.0E+01	8.6E+02
Zn-65	3.4E+04	2.3E+04	**	7.2E+04	4.7E+04
Zn-69m	1.8E+02	8.1E+02	**	2.0E+03	1.2E+05
As-76	1.2E+03	**	**	**	1.1E+04
Br-82	2.3E+03	**	**	**	2.6E+03
Br-83	4.0E+01	**	**	**	5.8E+01
Br-84	5.2E+01	**	**	**	4.1E-04
Rb-89	1.3E+02	**	**	1.9E+02	1.1E-11
Sr-89	6.4E+02	2.3E+04	**	**	3.6E+03
Sr-90	1.3E+04	6.3E+05	**	**	1.6E+04
Sr-91	1.7E+01	4.1E+02	**	**	2.0E+03
Sr-92	6.8E+00	1.6E+02	**	**	3.1E+03
Y-90	1.6E-02	5.9E-01	**	**	6.1E+03
Y-91m	2.1E-04	5.5E-03	**	**	1.6E-02
Y-91	2.3E-01	8.5E+00	**	**	4.7E+03
Y-92	1.5E-03	5.2E-02	**	**	9.1E+02
Y-93	4.5E-03	1.6E-01	**	**	5.2E+03

Table 2-2 (contd.)

<u>Nuclide</u>	<u>Total Body</u>	<u>Bone</u>	<u>Thyroid</u>	<u>Liver</u>	<u>GI Tract</u>
Zr-95	5.3E-02	2.5E-01	**	7.9E-02	2.5E+02
Nb-95	1.4E+02	4.5E+02	**	2.5E+02	1.5E+06
Zr-97	1.3E-03	1.4E-02	**	2.7E-03	8.8E+02
Nb-97	3.5E-01	3.7E+00	**	9.3E-01	3.5E+03
Mo-99	2.0E+01	**	**	1.1E+02	2.5E+02
Tc-99m	3.3E-01	9.2E-03	**	2.6E-02	1.5E+01
Tc-101	1.3E-01	9.2E-03	**	1.4E-02	4.0E-14
Ru-103	2.0E+00	4.7E+00	**	**	5.5E+02
Ru-105	1.5E-01	3.7E-01	**	**	2.3E+02
Rh-105	1.4E+00	3.0E+00	**	2.2E+00	3.5E+02
Ru-106	8.7E+00	6.9E+01	**	**	4.5E+03
Ag-110m	5.6E-01	1.0E-00	**	9.5E-01	3.8E+02
Sb-124	3.6E+00	9.0E+00	2.2E-02	1.7E-01	2.6E+02
Sb-125	1.4E+00	5.8E+00	5.8E-03	6.5E-02	6.5E+01
Sb-126	1.4E+00	3.9E+00	2.3E-02	7.4E-02	3.0E+02
Sb-127	3.2E-01	8.4E-01	1.0E-02	1.8E-02	1.9E+02
Te-127	2.3E+01	1.1E+02	7.9E+01	3.8E+01	8.3E+03
Te-129m	1.7E+03	1.2E+04	3.8E+03	4.1E+03	5.6E+04
Te-129	7.4E+00	3.0E+01	2.3E+01	1.2E+01	2.3E+01
Te-131m	6.8E+02	1.6E+03	1.3E+03	8.2E+02	8.1E+04
Te-131	5.9E+00	1.9E+01	1.5E+01	7.9E+00	2.7E+00
Te-132	1.4E+03	2.4E+03	1.7E+03	1.5E+03	7.4E-04
I-131	1.3E+02	1.5E+02	7.4E+04	2.2E+02	5.9E+01
I-132	7.0E+00	7.4E+00	7.0E+02	2.0E+01	3.7E+00
I-133	2.8E+01	5.1E+01	1.3E+04	9.2E+01	8.1E+01
I-134	3.7E+00	4.0E+00	1.8E+02	1.1E+01	9.2E-03
I-135	1.6E+01	1.6E+01	2.8E+03	4.4E+01	4.8E+01
Cs-134	5.8E+05	3.0E+05	**	7.2E+05	1.3E+04
Cs-136	9.1E+04	3.1E+04	**	1.3E+05	1.4E+04
Cs-137	3.4E+05	3.8E+05	**	5.3E+05	1.0E+04
Cs-138	2.6E+02	2.6E+02	**	5.3E+02	2.3E-03

Table 2-2 (contd.)

<u>Nuclide</u>	<u>Total Body</u>	<u>Bone</u>	<u>Thyroid</u>	<u>Liver</u>	<u>GI Tract</u>
Ba-139	2.9E-02	1.0E-00	**	7.2E-04	1.8E+00
Ba-140	1.4E+01	2.1E+02	**	2.7E-01	4.4E+02
La-140	2.0E-02	1.5E-01	**	7.9E-02	5.6E+03
La-141	9.7E-04	1.9E-02	**	6.0E-03	7.3E+02
La-142	9.1E-04	7.9E-03	**	3.5E-03	2.6E+01
Ce-141	2.3E-03	3.0E-02	**	2.0E-02	7.7E+01
Ce-143	4.5E-04	5.5E-03	**	3.9E+00	1.5E+02
Ce-144	8.4E-02	1.6E+00	**	6.5E-01	5.5E+02
Pr-143	2.8E-02	5.6E-01	**	2.3E-01	2.4E+03
Nd-147	2.7E-02	3.8E-01	**	4.4E-01	2.1E+03
Hf-179m	4.2E+01	**	**	**	3.6E+02
Hf-181	3.8E+01	**	**	**	3.6E+02
W-185	4.0E+01	1.2E+03	**	4.0E+02	4.6E+04
W-187	8.6E+01	2.9E+02	**	2.5E+02	8.1E+04
Np-239	1.6E-03	3.0E-02	**	3.0E-03	6.0E+02

**No Ingestion Dose Factor (DF_i) is listed in NUREG/CR-4013. (Total body dose factor value will be used as an approximation.)

CONTROLLED COPY

AMENDMENT NO. 11
AUGUST 1992

TABLE 2-3

INPUT PARAMETERS USED TO CALCULATE MAXIMUM INDIVIDUAL DOSE FROM LIQUID EFFLUENTS

Drinking Water

River Dilution:	50,000	
River Transit Time:	4 hours	
Usage Factors:	Adult = 730 l/yr	Teenager = 510 l/yr
	Child = 510 l/yr	Infant = 330 l/yr

Boating and Aquatic Food

River Dilution:	500	
Transit Time:	2 hours	
Usage Factors: (Aquatic Food)	Adult = 21 kg/yr	Teenager = 16 kg/yr
	Child = 6.9 kg/yr	Infant = 0
(Boating)	Adult = 100 hr/yr	Teenager = 100 hr/yr
	Child = 85 hr/yr	Infant = 0

Recreation

River Dilution:	20,000	
Shoreline Width Factor:	0.2	
Usage Factors:	Shoreline Activities:	Adult = 90 hr/yr
		Teenager = 500 hr/yr
		Child = 105 hr/yr
		Infant = 0
	Swimming:	Adult = 18 hr/yr
		Teenager = 100 hr/yr
		Child = 21 hr/yr

Irrigated Foodstuffs

River Dilution:	50,000
River Transit Time:	4 hours

	<u>Vegetables</u>	<u>Milk</u>	<u>Meat</u>	<u>Leafy Vegetables</u>
	14 days	48 hours	20 days	24 hours
Food Delivery Time:				
Usage Factors:				
Adult	520 kg/yr	310 l/yr	110 kg/yr	64 kg/yr
Teenager	630 kg/yr	400 l/yr	65 kg/yr	42 kg/yr
Child	520 kg/yr	330 l/yr	41 kg/yr	26 kg/yr
Monthly Irrigation Rate:	180 l/m ²	200 l/m ²	160 l/m ²	200 l/m ²
Annual Yield:	5.0 kg/m ²	1.3 l/m ²	2.0 kg/m ²	1.5 kg/m ²
Annual Growing Period:	70 days	30 days	130 days	70 days
Annual 50-Mile Production:	3.5E+09 kg	2.8E+08 L	2.3E+07 kg	1.9E+06 kg

CONTROLLED COPY

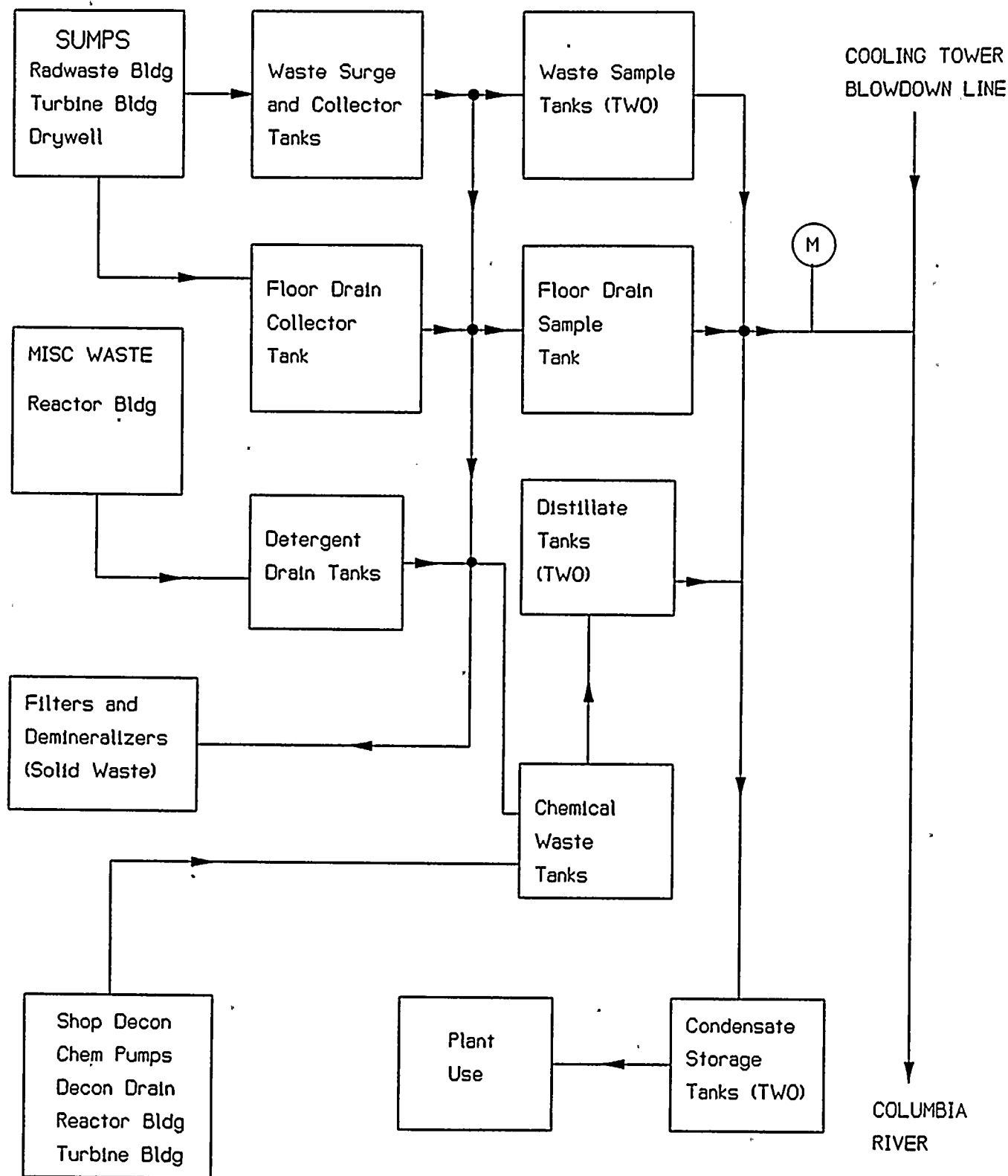

SIMPLIFIED BLOCK DIAGRAM OF
LIQUID WASTE SYSTEM

Figure 2-1

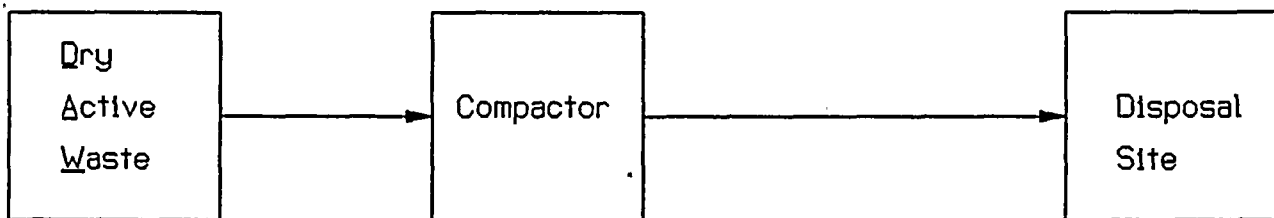
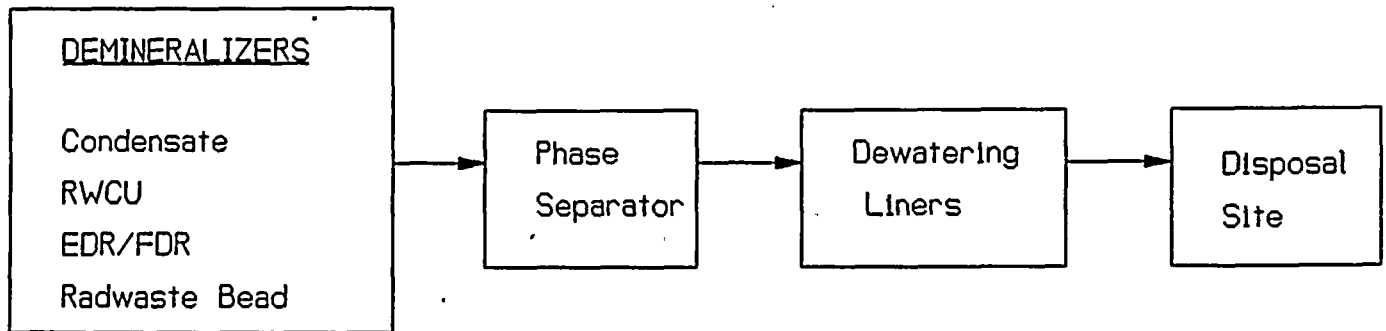

SIMPLIFIED BLOCK DIAGRAM OF
SOLID RADWASTE SYSTEM

Figure 2-2

CONTROLLED COPY

AMENDMENT NO. 11
AUGUST 1992

3.0 GASEOUS EFFLUENTS DOSE CALCULATIONS

The U.S. Nuclear Regulatory Commission's computer program GASPAR II can be used to perform environmental dose analyses for releases of radioactive effluents from WNP-2 into the atmosphere. The analyses estimate radiation dose to individuals and population groups from inhalation, ingestion (terrestrial foods), and external exposure (ground and plume) pathways. The calculated doses provide information for determining compliance with Appendix I of 10 CFR Part 50. This computer code has the subroutine "PARTS" which can be used for calculating dose factors.

The NRC computer program GASPAR II supplements the ODCM in monthly, quarterly and annual dose equivalent determinations from gaseous effluents. The method which is normally employed to calculate the annual dose to the maximally exposed organ sums the dose to the maximally exposed organ for each quarter. As a result, the maximum annual organ dose may not represent the maximum dose to any one particular organ for that particular year. Actual specific organ doses will be less than or equal to this calculated value.

Both the ODCM equations and the NRC GASPAR II computer program for estimating the highest dose to any organ for a particular age group provides conservatism in calculating maximum organ doses. This conservatism is recognized and is intentional.

3.1 Introduction

WNP-2 gaseous effluents are released on a continuous basis; in addition, batch releases also occur when containment and mechanical vacuum pump purges are performed and when the off-gas treatment system operates in the charcoal bypass mode. The gaseous effluents released from WNP-2 will meet Requirement for Operability at the site boundary.

CONTROLLED COPY

AMENDMENT NO. 11
AUGUST 1992

Figure 3-1 delineates the WNP-2 Site boundary, which for dose calculation purposes, is considered circular with a radius of 1.2 miles. There are several low occupancy unrestricted locations within the site boundary. These locations, with the exception of the WNP-2 visitor center, are not continuously controlled by the Supply System. The locations are:

1. Wye burial site - normally controlled by DOE.
2. DOE train - two railroad lines pass through the site (approximately 3 miles of line). According to DOE, the train makes one round trip a day, through the site at an average speed of 20 mph, 5 days a week, 52 weeks/year.
3. BPA Ashe Substation - occupied 2080 hours/year. These people are not normally controlled by the Supply System but are involved in activities directly in support of WNP-2.

4. WNP-2 - Supply System Visitor Center - assumed occupied 8 hrs/yr by non-Supply System individuals.
5. WNP-1 - occupied 2080 hrs/yr. This location is controlled by the Supply System. However, activities are not in direct support of WNP-2.
6. WNP-4 - occupied 2080 hrs/yr. This location is controlled by the Supply System. However, activities are not in direct support of WNP-2.

All other locations listed in Figure 3-1 support WNP-2 activities and are controlled by the Supply System. Figure 3-2 provides a simplified block diagram of the gaseous radwaste system for the reactor, turbine and radwaste buildings. Figure 3-3 provides a simplified block diagram for the off-gas treatment system.

Air doses and doses to individuals at these locations were calculated based on the NRC GALE code design base mixture, location specific estimated occupancy, and X/Qs from XOQDOQ. (Note: Desert Sigmas were used in calculating X/Q and D/Q values, and are listed in Table 3-10 and 3-11). These doses are listed in Tables 3-16 and 3-17 along with the doses to the maximum exposed individual.

The most likely exposed member of the public is considered to be residing in Taylor Flats (4.2 miles ESE of WNP-2). This is the closest residential area with the highest X/Q and D/Q values.

The Auxiliary Boiler supplies heating steam to the Reactor, Radwaste, Turbine and Service buildings when Seal Steam Evaporator B is not in operation. The Auxiliary Boiler and associated heating steam system vents to the atmosphere and provides a possible unmonitored source of radioactive effluent when in operation. Samples have shown $2.0 \text{ E}+06$ picocuries per liter of tritium activity to be present within the Auxiliary Boiler system. Using NRC Regulatory Guide 1.109 methodology with FSAR Low Population Zone (LPZ) X/Q

values and assuming one gallon per minute (1 gpm) makeup flowrate for 180 days plus a one time complete boil-off of the total water inventory, the dose contribution from tritium would be less than one tenth of a millirem per year (<0.1 mrem/yr). Figure 3-4 provides a simplified diagram for the Auxiliary Boiler.

Tritium in the form of tritiated water vapor is released to the environment through monitored/sampled effluent pathways. Under certain meteorological conditions, the tritiated water vapor may condense onto surfaces such as rooftops and parking lots. Subsequently, this condensed, recaptured tritiated water may be carried with precipitation into the Storm Drain Pond (SDP) which serves as a collection point for storm drainage. In addition, tritiated water vapor released onto WNP-2 buildings may condense on cold metal exterior walls and run onto adjacent rooftops, to be carried with precipitation to the SDP. Influent to the SDP is continuously sampled and periodically analyzed for tritium content.

3.2 Gaseous Effluent Radiation Monitoring System

3.2.1 Main Plant Release Point

The Main Plant Release is instrument monitored for gaseous radioactivity prior to discharge to the environment via the main plant vent release point. Particulates and iodine activity are accumulated in filters which will be changed and analyzed as per Periodic Test and Inspection 6.2.2.1.2 (4.11.2.1.2) and Table 6.2.2.1.2-1 (4.11-2). The effluent is supplied from: the gland seal

exhauster, mechanical vacuum pumps, treated off gas, standby gas treatment, and exhaust air from the entire reactor building's ventilation.

Two 100-percent capacity vanaxial fans supply 80,000 CFM ventilation air. One is normally operating, the other is in standby. The radiation monitors are located on the ventilation exhaust plenum.

Effluent monitoring consists of a gamma spectroscopy system utilizing three in-line detectors to provide an isotopic analysis of the Elevated Release effluents. The low range (PRM-RE-1A) is a high efficiency, cryogenically cooled, high purity germanium detector located inside the duct at elevation 611' to monitor low level normal operation radioactivity. Low range response is approximately 8.0×10^8 cps/ μ Ci/cc. Two additional detectors (PRM-RE-1B and PRM-RE-1C) are mounted in lead enclosures at elevation 618'7" for post-accident monitoring. They provide a range of 10^6 to 10^5 μ Ci/cc with one decade of overlap. All three have gross gamma Log Count Rate Meter ranges of 10 to 10^6 cps. PRM-LCRM-1A, -1B, and 1C are located on Radwaste Bldg. elevation 525' in PRM-CP-1 and are recorded at PRM-RR-3 on BD-RAD-24 in the Main Control Room. Isotopic information from all three detectors is available at E-CP-H13/P814 on PRM-COMP-3. Power is from battery-backed, reliable 120 VAC buses. This monitor has no control function but annunciates in the Main Control Room. The alarm will initiate proper action as defined in the WNP-2 plant procedures.

3.2.2 Radwaste Building Ventilation Exhaust Monitor

The radwaste building ventilation exhaust monitoring system monitors the radioactivity in the exhaust air prior to discharge. Radioactivity can originate from: radwaste tank vents, laboratory hoods, and various cubicles housing liquid process treatment equipment and systems.

The radwaste building exhaust system has three 50-percent capacity exhaust filter units of 42,000 cfm capacity. Each exhaust unit has a medium-efficiency prefilter, a high efficiency particulate air filter (HEPA) and two centrifugal fans. Total exhaust flow will vary as the combined exhaust unit maintains a radwaste building differential pressure of -0.25 inches H₂O to the environment.

Particulate and iodine air sample filters are changed weekly for laboratory

analysis. After the particulate and iodine filters, the air sample streams are combined in a manifold prior to being monitored by a beta scintillator.

The beta scintillators, on the 487' level are mounted in lead shielded chambers. The low range beta scintillator has an approximate response of 80 cpm/pCi/cc to Kr-85, and 50 cpm/pCi/cc to Xe-133 and a meter range of $10 - 10^7$ cpm. The intermediate range has a response from $10^{-2} - 10^3$ μ Ci/cc Xe-133 equivalent, and reads in panel meter units (PMU) with a meter range of $10^0 - 10^5$ PMU. The readouts and recorder are located in the main control room panel BD-RAD-24. Power is provided from 125 VDC divisional buses. This monitor has no control functions but annunciates in the main control room. The alarm will initiate proper action as defined in the WNP-2 plant procedures.

3.2.3 Turbine Building Ventilation Exhaust Monitor

This monitoring system detects fission and the activation products from the turbine building air which may be present due to leaks from the turbine and other primary components in the building.

The turbine building main exhaust system consists of four roof-mounted centrifugal fans which draw air from a central exhaust plenum. Three fans operate, with one in standby to provide a flow of 360,000 cfm during summer months, and two fans operate with two in standby to provide a flow of 240,000 cfm during winter months.

A representative sample is extracted from the exhaust vent and passed through a particulate and charcoal filter. The air sample then passes to a beta scintillator.

The beta scintillators are mounted in lead shielded chambers. The low range beta scintillator has an approximate response of 80 cpm/pCi/cc to Kr-85, and 50 cpm/pCi/cc to Xe-133 and a meter range of $10 - 10^7$ cpm. The intermediate range has a response from $10^{-2} - 10^3$ μ Ci/cc Xe-133 equivalent, and reads in panel meter units (PMU) with a meter range of $10^0 - 10^5$ PMU. The monitors are on the 525' level of the radwaste building and the readouts and the recorder are located in the main control room panel BD-RAD-24. Power is provided from

the 125 VDC divisional buses. This monitor has no control functions but annunciates in the main control room. The alarm will initiate proper action as defined in the WNP-2 plant procedures.

3.3 10 CFR 20 Release Rate Limits

Limits for release of gaseous effluents from the site to areas at and beyond the site boundary are stated in Requirement for Operability 6.2.2.1

(3.11.2.1). The dose rate at these areas due to radioactive materials released in gaseous effluents from the site shall be limited to the following values:

- (a) "The dose rate limit for noble gases shall be ≤ 500 mrem/yr to the total body and ≤ 3000 mrem/yr to the skin."
- (b) "The dose rate limit for all radioiodines and for all radioactive materials in particulate form and radionuclides other than noble gases with half-lives greater than eight days shall be ≤ 1500 mrem/yr to any organ."

3.3.1 Noble Gases

In order to comply with Requirement for Operability 6.2.2.1, (3.11.2.1) the following equations must hold:

Whole body:

$$\sum_i K_i \left[(\overline{X/Q})_m \dot{Q}_{im} + (\overline{X/Q})_o \dot{Q}_{io} \right] \leq 500 \text{ mrem/yr} \quad (1)$$

Skin:

$$\sum_i \left[(L_i + 1.1M_i) ((\overline{X/Q})_m \dot{Q}_{im} + (\overline{X/Q})_o \dot{Q}_{io}) \right] \leq 3000 \text{ mrem/yr} \quad (2)$$

3.3.2 Radioiodines and Particulates

Part "b" of Requirement for Operability 6.2.2.1 (3.11.2.1) requires that the release rate limit for all radioiodines and radioactive materials in particulate form and radionuclides other than noble gases must meet the following relationship:

Any organ:

$$\sum_i P_i [W_M \dot{Q}_{im} + W_o \dot{Q}_{io}] \leq 1500 \text{ mrem/yr} \quad (3)$$

The terms used in Equations (1) through (3) are defined as follows:

- K_i = The total body dose factor due to gamma emissions for each identified noble gas radionuclide i (mrem/yr per $\mu\text{Ci}/\text{m}^3$).
- L_i = The skin dose factor due to beta emissions for each identified noble gas radionuclide i (mrem/yr per $\mu\text{Ci}/\text{m}^3$).
- M_i = The air dose factor due to gamma emissions for each identified noble gas radionuclide in mrad/yr per $\mu\text{Ci}/\text{m}^3$ (unit conversion constant of 1.1 mrem/mrad converts air dose to skin dose).
- P_i = The dose parameter for all radionuclides other than noble gases for the inhalation pathway, (mrem/yr per $\mu\text{Ci}/\text{m}^3$) and for food and ground plane pathways, $\text{m}^2(\text{mrem/yr per } \mu\text{Ci/sec})$. The dose factors are based on the critical individual organ and the most restrictive age group.
- \dot{Q}_{im} = The release rate of radionuclide i in gaseous effluent from mixed mode release. The main plant release point is a partially elevated mixed mode release ($\mu\text{Ci/sec}$).

\dot{Q}_{i_0} = The release rate of radionuclide i in gaseous effluent from all ground level releases ($\mu\text{Ci/sec}$).

$(\overline{X/Q})_m$ = (sec/m^3). For partially elevated mixed mode releases from the main plant vent release point. The highest calculated partially elevated annual average relative concentration for any area at and beyond the site boundary.

$(\overline{X/Q})_0$ = (sec/m^3). For all Turbine Building and Radwaste releases. The highest calculated ground level annual average relative concentration for any area at and beyond the site boundary.

W_0 = The highest calculated annual average dispersion parameter for estimating the dose to an individual at the controlling location due to all ground level releases.

W_0 = (sec/m^3). For the inhalation pathway. The location is at and beyond the site boundary in the sector of maximum concentration.

W_0 = m^2 . For ground plane pathways. The location is at and beyond the site boundary in the sector of maximum concentration.

W_M = The highest calculated annual average dispersion parameter for estimating the dose to an individual at the controlling location due to partially elevated releases:

W_M = sec/m^3 . For inhalation pathway. The location is at and beyond the site boundary in the sector of maximum concentration.

W_M = m^2 . For ground plane pathways. The location is at and beyond the site boundary in the sector of maximum concentration.

The factors, L_i and M_i , relate the radionuclide airborne concentrations to various dose rates assuming a semi-infinite cloud. These factors are listed in Table B-1 of Regulatory Guide 1.109, Revision 1, and in Table 3-1 of this manual.

The values used in the equations for the implementation of Requirement for Operability 6.2.2.1 (3.11.2.1) are based upon the maximum long-term annual average X/Q at and beyond the site boundary. Table 3-2 provides typical locations based on the current Land Use Census with pathways for use in dose determinations. Table 3-3 provides these typical locations with long term X/Q and D/Q values which may be used if current annual averages are not available.

The X/Q and D/Q values listed in Tables 3-10 and 3-11 reflecting correctly acquired meteorological data, January 1, 1984 - January 1, 1990 may be utilized in GASPAR II Computer runs.

3.3.2.1 Dose Parameter for Radionuclide i (P_i)

The dose parameters used in Equation (3) are based on:

1. Inhalation and ground plane. (Note: Food pathway is not applicable to WNP-2 since no food is grown at or near the restricted area boundary.)
2. The annual average continuous release meteorology at the site boundary.
3. The critical organ for each radionuclide (thyroid for radioiodine).
4. The most restrictive age group.

Calculation of P_i^I (Inhalation): The following equation will be used to calculate P_i^I (Inhalation).

$$P_i^I \text{ (Inhalation)} = K^A (BR) DFA_i \text{ (mrem/yr per } \mu\text{Ci/m}^3\text{)} \quad (5)$$

where:

K^A = A constant of conversion, 10^6 pCi/ μ Ci.

BR = The breathing rate of the child age group, 3700 m³/yr.

DFA_i = The critical organ inhalation dose factor for the child age group for the i th radionuclide in mrem/pCi. The total body is considered as an organ in the selection of DFA_i .

The inhalation dose factor for DFA_i for the child age group is listed in Table E-9 of Regulatory Guide 1.109, Revision 1, and Table 3-4 of this manual. Resolving the units yields:

$$P_i^I \text{ (Inhalation)} = (3.7 \times 10^9) (DFA_i) \text{ (mrem/yr per } \mu\text{Ci/m}^3\text{)} \quad (6)$$

The P_i^I (Inhalation) values for the child age group are tabulated in Table 3-4 of this manual.

3.4 10 CFR 50 Release Rate Limits

The requirements pertaining to 10 CFR 50 release rate limits are specified in Requirement for Operability 6.2.2.2 (3.11.2.2) and 6.2.2.3 (3.11.2.3).

Requirement for Operability 6.2.2.2 (3.11.2.2) deals with the air dose from noble gases and requires that the air dose at and beyond the site boundary due

to noble gases released in gaseous effluents shall be limited to the following:

- (a) "During any calendar quarter, to ≤ 5 mrad for gamma radiation and to ≤ 10 mrad for beta radiation."
- (b) "During any calendar year, to ≤ 10 mrad for gamma radiation and ≤ 20 mrad for beta radiation."

Requirement for Operability 6.2.2.3 (3.11.2.3) deals with radioiodines, tritium, and radioactive materials in particulate form, and requires that the dose to an individual from radioiodines, tritium and radioactive materials in particulate form with half-lives greater than eight days in gaseous effluents released to unrestricted areas shall be limited to the following:

- (a) "During any calendar quarter, to ≤ 7.5 mrem."
- (b) "During any calendar year, to ≤ 15 mrem."

3.4.1 Noble Gases (Requirement for Operability 6.2.2.2 (3.11.2.2))

The air dose at and beyond the site boundary due to noble gases released in the gaseous effluent will be determined by using the following equations.

a. During any calendar quarter, for gamma radiation:

$$3.17 \times 10^{-8} \sum_i \left[M_i (\overline{X/Q})_g q_{ig} + (X/q)_g q_{ig} + (\overline{X/Q})_m q_{im} + (X/q)_m q_{im} \right] \leq 5 \text{ mrad} \quad (8)$$

During any calendar quarter, for beta radiation:

$$3.17 \times 10^{-8} \sum_i N_i \left[(\overline{X/Q})_g q_{ig} + (X/q)_g q_{ig} + (\overline{X/Q})_m q_{im} + (X/q)_m q_{im} \right] \leq 10 \text{ mrad} \quad (9)$$

b. During any calendar year, for gamma radiation:

$$3.17 \times 10^{-8} \sum_i M_i \left[(\overline{X/Q})_g q_{ig} + (X/q)_g q_{ig} + (\overline{X/Q})_m q_{im} + (X/q)_m q_{im} \right] \leq 10 \text{ mrad} \quad (10)$$

During any calendar year, for beta radiation:

$$3.17 \times 10^{-8} \sum_i N_i \left[(\overline{X/Q})_g q_{ig} + (X/q)_g q_{ig} + (\overline{X/Q})_m q_{im} + (X/q)_m q_{im} \right] \leq 20 \text{ mrad} \quad (11)$$

where:

M_i = The air dose factor due to gamma emissions for each identified noble gas radionuclide, in mrad/yr per $\mu\text{Ci}/\text{m}^3$ (M_i values are listed in Table 3-1).

N_i = The air dose factor due to beta emissions for each identified noble gas radionuclide, in mrad/yr per $\mu\text{Ci}/\text{m}^3$ (N_i values are listed in Table 3-1).

$(\overline{X/Q})_g$ = For ground level release points. The highest calculated annual average relative concentration for area at and beyond the site area boundary for long-term releases (greater than 500 hr/yr). (Sec/m^3)

$(X/q)_g$ = For ground level release points. The relative concentration for areas at and beyond the site area boundary for short-term releases (equal to or less than 500 hr/yr). (Sec/m^3)

$(\overline{X/Q})_m$ = For partially elevated release points. The highest

calculated annual average relative concentration for areas at and beyond the site boundary for long-term releases (greater than 500 hr/yr). (Sec/m³)

$(X/q)_m$ = For partially elevated release points. The relative concentration for areas at and beyond the site boundary for short-term releases (equal to or less than 500 hr/yr). (Sec/m³)

q_{im} = The average release of noble gas radionuclides in gaseous effluents, i, for short-term releases (equal to or less than 500 hr/yr) from the main plant release point, in μCi . Releases shall be cumulative over the calendar quarter or year, as appropriate.

q_{ig} = The average release of noble gas radionuclides in gaseous effluents, i, for short-term releases (equal to or less than 500 hr/yr) from Radwaste and Turbine Building, in μCi . Releases shall be cumulative over the calendar quarter or year, as appropriate.

Q_{im} = The average release of noble gas radionuclides in gaseous releases, i, for long-term releases (greater than 500 hr/yr) from the main plant release point, in μCi . Release shall be cumulative over the calendar quarter or year, as appropriate.

Q_{ig} = The average release of noble gas radionuclides in gaseous effluents, i, for long-term releases (greater than 500 hr/yr) from Radwaste and Turbine Building, in μCi . Releases shall be cumulative over the calendar quarter or year, as appropriate.

3.17×10^{-8} = The inverse of the number of seconds in a year.

3.4.2 Radioiodines, Tritium and Particulates Requirement for Operability
6.2.2.3 (3.11.2.3)

The following equation calculates the dose to an individual from radioiodines, tritium, and radioactive material in particulate form with half-lives greater than eight days in gaseous effluents released to the unrestricted areas:

a. During any calendar quarter:

$$3.17 \times 10^{-8} \sum_i R_i [W_m Q_{im} + w_m q_{im} + W_g Q_{ig} + w_g q_{ig}] \leq 7.5 \text{ mrem} \quad (12)$$

b. During any calendar year:

$$3.17 \times 10^{-8} \sum_i R_i [W_m Q_{im} + w_m q_{im} + W_g Q_{ig} + w_g q_{ig}] \leq 15 \text{ mrem} \quad (13)$$

where:

Q_{im}, Q_{ig} = The releases of radionuclides, radioactive materials in particulate form, and radionuclides other than noble gases in gaseous effluents, i, for long-term releases greater than 500 hr/yr, in μCi . Releases shall be cumulative over the calendar quarter or year, as appropriate (m is for mixed mode releases, g is for ground level releases).

q_{im}, q_{ig} = The releases of radionuclides, radioactive materials in particulate form, and radionuclides other than noble gases in gaseous effluents, i, for short-term releases equal to or less than 500 hr/yr, in μCi . Releases shall be cumulative over the calendar quarter or year as appropriate (m is for mixed mode releases, g is for ground level releases).

W_m, W_g = The dispersion parameter for estimating the dose to an

individual at the controlling location for long-term (greater than 500 hr.) releases (m is for mixed mode releases, g is for ground level releases).

W_m = $(\overline{X/Q})_m$ for the inhalation pathway, in sec/m^3 .

W_g = $(\overline{D/Q})_g$ for the food and ground plane pathways in meters^{-2} .

W_m, W_g = The dispersion parameter for estimating the dose to an individual at the controlling location for short-term (less than 500 hr.) releases (m is for mixed mode releases, g is for ground level releases).

W_m = $(\overline{X/q})_m$ for the inhalation pathway, in sec/m^3 .

W_g = $(\overline{D/q})_g$ for the food and ground plane pathways in meters^{-2} .

3.17×10^{-8} = The inverse of the number of seconds in a year.

R_i = The dose factor for each identified radionuclide, i, in $\text{m}^2(\text{mrem}/\text{yr per } \mu\text{Ci}/\text{sec})$ or $\text{mrem}/\text{yr per } \mu\text{Ci}/\text{m}^3$.

3.4.2.1 Dose Parameter for Radionuclide i (R_i)

The R_i values used in Equations (12) and (13) of this section are calculated separately for each of the following potential exposure pathways:

- Inhalation
- Ground plane contamination
- Grass-cow/goat-milk pathway
- Grass-cow-meat pathway
- Vegetation pathway

Monthly dose assessments for WNP-2 gaseous effluent will be done for all age groups.

Calculation of R_i^I (Inhalation Pathway Factor)

$$R_i^I \text{ (Inhalation)} = K' (BR)_a (DFA_i)_a \text{ (mrem/yr per } \mu\text{Ci/m}^3\text{)} \quad (14)$$

where:

- R_i^I = The inhalation pathway factor (mrem/yr per $\mu\text{Ci/m}^3$).
- K' = A constant of unit conversion, 10^6 pCi/ μCi .
- $(BR)_a$ = The breathing rate of the receptor of age group (a) in meter³/yr. (Infant = 1400, child = 3,700, teen = 8,000, adult = 8,000. From P.32 NUREG-0133).

$(DFA_i)_a$ = The maximum organ inhalation dose factor for receptor of age group a for the ith radionuclide (mrem/pCi). The total body is considered as an organ in the selection of $(DFA_i)_a$. $(DFA_i)_a$ values are listed in Tables E-7 through E-10 of Regulatory Guide 1.109 manual, Revision 1 and NUREG/CR-4013. Values of R_i^I are listed in Table 3-5.

Calculation of R_i^G (Ground Plane Pathway Factor)

$$R_i^G (\text{Ground Plane}) = K^A K^B (SF) (DFG_i) (1 - e^{-\lambda_i t}) / \lambda_i (m^2 \times \text{mrem/yr per } \mu\text{Ci/sec}) \quad (15)$$

where:

- R_i^G = Ground plane pathway factor ($m^2 \times \text{mrem/yr per } \mu\text{Ci/sec}$).
- K^A = A conversion constant of ($10^6 \text{ pCi}/\mu\text{Ci}$).
- K^B = A conversion constant - (8760 hr/yr).
- λ_i = The decay constant for the ith radionuclide (sec^{-1}).
- t = Exposure time, $6.31 \times 10^8 \text{ sec}$ (20 years).
- DFG_i = The ground plane dose conversion factor for the ith radionuclide, as listed in Table E-6 of Regulatory Guide 1.109, Revision 1 and NUREG/CR-4013 ($\text{mrem/hr per pCi}/m^2$).
- SF = Shielding Factor (dimensionless)--0.7 if building is present, as suggested in Table E-15 of Regulatory Guide 1.109, Revision 1.

The values of R_i^G are listed in Table 3-5 of this manual.

Calculation of R_i^C (Grass-Cow/Goat-Milk Pathway Factor)

R_i^C (Grass-Cow/Goat-Milk Factor) =

$$K' \frac{Q_F(U_{ap})}{\lambda_i + \lambda_w} F_m(r)(DFL_i)_a \left[\frac{f_p f_a}{Y_p} + \frac{(1-f_p f_a)e^{-\lambda_i t_a}}{Y_s} \right] e^{-\lambda_i t_a} \quad (16)$$

($m^2 \times mrem/yr$ per $\mu Ci/sec$)

where:

- K' = A constant of unit conversion, 10^6 pCi/ μ Ci.
- Q_F = The cow/goat consumption rate, in kg/day (wet weight).
- U_{ap} = The receptor's milk consumption rate for age a, in liters/yr.
- Y_p = The agricultural productivity by unit area of pasture feed grass, in kg/ m^2 .
- Y_s = The agricultural productivity by unit area of stored feed, in kg/ m^2 .
- F_m = The stable element transfer coefficients, in days/liter.
- r = Fraction of deposited activity retained on feed grass.
- $(DFL_i)_a$ = The maximum organ ingestion dose factor for the i th radionuclide for the receptor in age group a, in mrem/pCi (Tables E-11 to E-14 of Regulatory Guide 1.109, Revision 1 and NUREG/CR-4013).
- λ_i = The decay constant for the i th radionuclide, in sec^{-1} .

CONTROLLED COPY

AMENDMENT NO. 11
AUGUST 1992

- λ_w = The decay constant for removal of activity on leaf and plant surfaces by weathering, $5.73 \times 10^{-7} \text{ sec}^{-1}$ (corresponding to a 14-day half-life).
- t_i = The transport time from pasture to animal, to milk, to receptor, in sec.
- t_h = The transport time from pasture, to harvest, to animal, to milk, to receptor, in sec.
- f_p = Fraction of the year that the cow/goat is on pasture (dimensionless).
- f_s = Fraction of the cow/goat feed that is pasture grass while the cow is on pasture (dimensionless).

NOTE: For radioiodines, multiply R_i^C value by 0.5 to account for the fraction of elemental iodine available for deposition.

The input parameters used for calculating R_i^C are listed in Table 3-6. The individual pathway dose parameters for R_i^C are tabulated in Tables 3-5a through 3-5d.

For Tritium:

In calculating R_T^C pertaining to tritium in milk, the airborne concentration rather than the deposition will be used:

R_T^C (Grass-Cow/Goat-Milk Factor) =

$$K^A K^C F_m Q_F U_{\infty} (DFL_i)_s [0.75(0.5/H)] (\text{mrem/yr per } \mu\text{Ci/m}^3) \quad (17)$$

where:

K^A = A constant unit conversion, $10^6 \text{ pCi}/\mu\text{Ci}$.

- K^c = A constant of unit conversion, 10^3 gm/kg.
- H = Absolute humidity of the atmosphere, in gm/m³.
- 0.75 = The fraction of total feed that is water.
- 0.5 = The ratio of the specific activity of the feed grass water to the atmospheric water.

Calculation of R_i^M (Grass-Cow-Meat Pathway Factor)

R_i^M (Grass-Cow-Meat Factor) =

$$K' \frac{Q_F(U_{ap})}{\lambda_i + \lambda_w} F_i(r) (DFL_i)_a \left[\frac{f_p f_s}{Y_p} + \frac{(1-f_p f_s) e^{-\lambda_i t_h}}{Y_s} \right] e^{-\lambda_i t_i} \quad (18)$$

(m² x mrem/yr per μ Ci/sec)

where:

- K' = A constant unit conversion, 10^6 pCi/ μ Ci.
- F_i = The stable element transfer coefficients, in days/kg.
- U_{ap} = The receptor's meat consumption rate for age a, in kg/yr.
- t_i = The transport time from pasture to receptor, in sec.
- t_h = The transport time from crop field to receptor, in sec.

All other parameters are as defined in Equation 16.

NOTE: For radioiodines, multiply R_i^M value by 0.5 to account for the fraction of elemental iodine available for deposition.

The input parameters used for calculation R_{iM}^M (18) are listed in Table 3-7. The individual pathway dose parameters for R_i^M are tabulated in Tables 3-5a through 3-5d.

For Tritium:

In calculating the R_T^M for tritium in meat, the airborne concentration is used rather than the deposition rate. The following equation is used to calculate the R_T^M values for tritium:

R_T^M (Grass-Cow-Meat Pathway) =

$$K^A K^C [F_i Q_F U_{ap} (DFL_i)_a] [0.75(0.5/H)] \text{ (mrem/yr per } \mu\text{Ci/m}^3\text{)} \quad (19)$$

Where the terms are as defined in Equations (16) through (18), R_i^M values for tritium pertaining to the infant age group is zero since there is no meat consumption by this age group.

Calculation of R_i^V (Vegetation Pathway Factor)

R_i^V (Vegetation Pathway Factor) =

$$K' \left[\frac{(r)}{Y_v(\lambda_i + \lambda_w)} (DFL_i)_a \right] [U_a^L f_L e^{-\lambda_i t} + U_a^S f_S e^{-\lambda_i t}] \quad (20)$$

($\text{m}^2 \times \text{mrem/yr per } \mu\text{Ci/sec}$)

where:

K' = A constant of unit conversion, $10^6 \text{pCi}/\mu\text{Ci}$.

U_a^L = The consumption rate of fresh leafy vegetation by the receptor in age group a, in kg/yr.

U_a^S = The consumption rate of stored vegetation by the receptor in age group a, in kg/yr.

- f_L = The fraction of the annual intake of fresh leafy vegetation grown locally.
- f_g = The fraction of the annual intake of stored vegetation grown locally.
- t_L = The average time between harvest of leafy vegetation and its consumption, in seconds.
- t_h = The average time between harvest of stored vegetation and its consumption, in seconds.
- Y_v = The vegetation area density, in kg/m².

NOTE: For radioiodines, multiply R_i^V value by 0.5 to account for the fraction of elemental iodine available for deposition.

All other items are as defined in Equations (16) through (18).

The input parameters for calculation R_i^V are listed in Table 3-8. The individual pathway dose parameters for R_i^V are tabulated in Tables 3-5a through 3-5d.

For Tritium:

In calculating the R_T^V for tritium, the concentration of tritium in vegetation is based on airborne concentration rather than the deposition rate. The following equation is used to calculate R_T^V for tritium:

R_T^V (Vegetation Pathway Factor) =

$$K^A K^C [(U_a^L f_L + U_a^S f_g) (DFL_i)_a] [0.75(0.5/H)] \text{ (mrem/yr per } \mu\text{Ci/m}^3\text{)} \quad (21)$$



Where all terms have been defined above and in Equations (16) through (18), the R_T^V value for tritium is zero for the infant age group due to zero vegetation consumption rate by that age group. The input parameters needed for solving Equations (20) and (21) are listed in Table 3-8.

3.4.3 Annual Doses At Special Locations

The Radioactive Effluent Release Report submitted within 60 days after January 1 of each year shall include an assessment of the radiation doses from radioactive gaseous effluents to "Members of the Public," due to their activities inside the site boundary during the report period.

Annual doses within the site boundary have been determined for several locations using the NRC GASPARII computer code and source term data from Table 11.3-7 of the FSAR. These values are listed in Tables 3-16 and 3-17. Of the locations listed within the site boundary, only two, the DOE Train and WNP-2 Visitor Center are considered as being occupied by a "Member of the Public." Annual doses to the maximum exposed "Member of the Public" shall be determined for an individual at the WNP-2 Visitor Center based on occupancy of 8 hours per year due to it being the higher of the two locations.

3.5 Compliance with Requirement for Operability 6.2.2.4 (3.11.2.4)

Requirement for Operability 6.2.2.4 (3.11.2.4) states:

"The GASEOUS RADWASTE TREATMENT SYSTEM shall be in operation in either the normal or charcoal bypass mode. The charcoal bypass mode shall not be used unless the offgas post-treatment radiation monitor is OPERABLE as specified in Table 6.1.2.1-1 (3.3.7.11-1)."

"RELEVANT CONDITIONS: Whenever the main condenser steam jet air ejector (evacuation) system is in operation."

Prior to placing the gaseous radwaste treatment system in the charcoal bypass mode, the alarm setpoints on the main plant vent release monitor shall be set to account for the increased percentages of short-lived noble gases. Noble gas percentages shall be based either on actual measured values or on primary

coolant design base noble gas concentration percentages adjusted for 30-minute decay. Table 3-15 lists the percentage values for 30-minute decay.

3.5.1 Projection of Doses

The projected doses due to WNP-2 gaseous effluent releases will be determined at least once per 31 days as stated in Requirement for Operability 6.2.2.5 (3.11.2.5). The projected dose when averaged over 31 days is not to exceed 0.3 mrem to any organ in a 31 day period to areas at and beyond the site boundary. Dose projection values will be determined by using a previous 31 day "GasparII Output" (NRC Computer Code) for the site boundary and/or an area beyond the site boundary. Based on operating data, the projected dose should be adjusted accordingly to compensate for those anticipated changes in operations and/or source term values.

3.6 Calculation of Gaseous Effluent Monitor Alarm Setpoints

3.6.1 Introduction

The following procedure is used to ensure that the dose rate in the unrestricted areas due to noble gases in the WNP-2 gaseous effluent do not exceed 500 mrem/yr to the whole body or 3000 mrem/yr to the skin. The initial setpoints determination was calculated using a conservative radionuclide mix obtained from the WNP-2 GALE code. While the plant is operating and sufficient measurable process fission gases are in the effluent, then the actual radionuclide mix will be used to calculate the alarm setpoint.

3.6.2 Setpoint Determination for all Gaseous Release Paths

The setpoints for gaseous effluent are based on instantaneous noble gas dose rates. Sampling and analysis of radioiodines and radionuclides in particulate form will be performed in accordance with Requirement for Operability to ensure compliance with 10 CFR 20 and 10 CFR 50 Appendix I limits. The three release points will be partitioned such that their sum does not exceed 100 percent of the limit. Originally, the setpoints will be set at 40 percent for



the Reactor Building, 40 percent for the Turbine Building and 20 percent for the Radwaste Building. These percentages could vary at the plant discretion, should the operational conditions warrant such change. However, the combined releases due to variations in the setpoints will not result in doses which exceed the limit stated in Requirement for Operability. Both skin dose and whole body setpoints will be calculated and the lower limit will be used.

3.6.2.1 Setpoints Calculations Based on Whole Body Dose Limits

The fraction (π_i) of the total gaseous radioactivity in each gaseous effluent release path j for each noble gas radionuclide i will be determined by using the following equation:

$$\pi_i = \frac{M_{ij}}{M_{Tj}} \quad (\text{dimensionless}) \quad (22)$$

where:

M_{ij} = The measured individual concentration of radionuclide i in the gaseous effluent release path j ($\mu\text{Ci/cc}$).

M_{Tj} = The measured total concentration of all noble gases identified in the gaseous effluent release path j ($\mu\text{Ci/cc}$).

Based on Requirement for Operability 6.2.2.1 (3.11.2.1), the maximum acceptable release rate of all noble gases in the gaseous effluent release path j is calculated by using the following equation:

$$Q_{Tj} = \frac{F_j 500}{X/Q_j \sum_{i=1}^m (K_i) (\pi_i)} \quad (\mu\text{Ci/sec}) \quad (23)$$

CONTROLLED COPY

AMENDMENT NO. 11
AUGUST 1992

where:

Q_{Tj} = The maximum acceptable release rate ($\mu\text{Ci/sec}$) of all noble gases in the gaseous effluent release path j ($\mu\text{Ci/cc}$).

F_j = Fraction of total dose allocated to release path j .

500 = Whole body dose rate limit of 500 mrem/yr as specified in Requirement for Operability 6.2.2.1.a (3.11.2.1.a).

X/Q_j = Maximum normalized diffusion coefficient of effluent release path j at and beyond the site boundary (sec/m^3). Turbine Building and Radwaste Building values are based on average annual ground level values. Main plant vent release values are for mixed mode and may be either short term or average annual value dependent upon type of release.

K_i = The total whole body dose factor due to gamma emission from noble gas nuclide i (mrem/yr per $\mu\text{Ci/m}^3$) (as listed in Table B-1 of Regulatory Guide 1.109, Revision 1).

π_{ij} = As defined in Equation (22).

m = Total number of radionuclides in the gaseous effluent.

j = Different release pathways.

The total maximum acceptable concentration (C_{Tj}) of noble gas radionuclides in the gaseous effluent release path j ($\mu\text{Ci/cc}$) will be calculated by using the following equation:

$$C_{Tj} = \frac{Q_{Tj}}{R_j} (\mu\text{Ci/cc}) \quad (24)$$



CONTROLLED COPY

AMENDMENT NO. 11
AUGUST 1992

where:

- C_{Tj} = The total allowed concentration of all noble gas radionuclides in the gaseous effluent release path j ($\mu\text{Ci/cc}$).
- Q_{Tj} = The maximum acceptable release rate ($\mu\text{Ci/sec}$) of all noble gases in the gaseous effluent release path j .
- R_j = The effluent release rate (cc/sec) at the point of release.

To determine the maximum acceptable concentration (C_{ij}) of noble gas radionuclide i in the gaseous effluent for each individual noble gas in the gaseous effluent ($\mu\text{Ci/cc}$), the following equation will be used:

$$C_{ij} = \pi_{ij} C_{Tj} \quad (\mu\text{Ci/cc}) \quad (25)$$

where:

π_{ij} and C_{Tj} are as defined in Equations (22) and (24) respectively, the gaseous effluent monitor alarm setpoint will then be calculated as follows:

$$\text{C.R.j.} = \sum_{i=1}^m C_{ij} E_{ij} (\text{cpm}) \quad (26)$$

where:

- C.R.j = Count rate above background (cpm) for gaseous release path j .
- C_{ij} = The maximum acceptable concentration of noble gas nuclide i in the gaseous effluent release path j $\mu\text{Ci/cc}$.

CONTROLLED COPY

AMENDMENT NO. 11
AUGUST 1992

E_{ij} = Detection efficiency of the gaseous effluent monitor j for noble gas i (cpm/ μ Ci/cc).

3.6.2.2 Setpoints Calculations Based on Skin Dose Limits

The method for calculating the setpoints to ensure compliance with the skin dose limits specified in Requirement for Operability 6.2.2.1.a (3.11.2.1.a) is similar to the one described for whole body dose limits (Section 3.6.2.1 of this manual), except Equation (27) will be used instead of Equation (23) for determining maximum acceptable release rate (Q_{Tj}).

$$Q_{Tj} = \frac{F_j \cdot 3000}{(X/Q_j) \sum_{i=1}^m (L_i + 1.1M_i)(\pi_{ij})} \quad (\mu\text{Ci/sec}) \quad (27)$$

where:

Q_{Tj} = The maximum acceptable release rate of all noble gases in the gaseous effluent release path j in μ Ci/sec.

X/Q_j = The maximum annual normalized diffusion coefficient for release path j at and beyond the site boundary (sec/ m^3).

F_j = Fraction of total allowed dose.

L_i = The skin dose factor due to beta emission for each identified noble gas radionuclide i in mrem/yr per μ Ci/ m^3 (L_i values are listed in Table 3-1).

M_i = The air dose factor due to gamma emissions for each identified noble gas radionuclide, in mrad/yr per μ Ci/ m^3 (M_i values are listed in Table 3-1).

CONTROLLED COPY

AMENDMENT NO. 11
AUGUST 1992

- 1.1 = A conversion factor to convert dose in mrad to dose equivalent in mrem.

- 3000 = Skin dose rate limit of 3000 mrem/yr as specified in Requirement for Operability 6.2.2.1 (3.11.2.1).

Table 3-1

DOSE FACTORS FOR NOBLE GASES AND DAUGHTERS*

Radionuclide	Total Body Dose Factor K_i	Skin Dose Factor L_i	Gamma Air Dose Factor M_i	Beta Air Dose Factor N_i
	(mrem/yr per $\mu\text{Ci}/\text{m}^3$)	(mrem/yr per $\mu\text{Ci}/\text{m}^3$)	(mrad/yr per $\mu\text{Ci}/\text{m}^3$)	(mrad/yr per $\mu\text{Ci}/\text{m}^3$)
Kr-85m	1.17E+03**	1.46E+03	1.23E+03	1.97E+03
Kr-85	1.61E+01	1.34E+03	1.72E+01	1.95E+03
Kr-87	5.92E+03	9.73E+03	6.17E+03	1.03E+04
Kr-88	1.47E+04	2.37E+03	1.52E+04	2.93E+03
Kr-89	1.66E+04	1.01E+04	1.73E+04	1.06E+04
Kr-90	1.56E+04	7.29E+03	1.63E+04	7.83E+03
Xe-131m	9.15E+01	4.76E+02	1.56E+02	1.11E+03
Xe-133m	2.51E+02	9.94E+02	3.27E+02	1.48E+03
Xe-133	2.94E+02	3.06E+02	3.53E+02	1.05E+03
Xe-135m	3.12E+03	7.11E+02	3.36E+03	7.39E+02
Xe-135	1.81E+03	1.86E+03	1.92E+03	2.46E+03
Xe-137	1.42E+03	1.22E+04	1.51E+03	1.27E+04
Xe-138	8.83E+03	4.13E+03	9.21E+03	4.75E+03
Ar-41	8.84E+03	2.69E+03	9.30E+03	3.28E+03

*The listed dose factors are for radionuclides that may be detected in gaseous effluents.

**7.56E-02 = 7.56×10^{-2} .

The values listed above were taken from Table B-1 of NRC Regulatory Guide 1.109, Revision 1. The values were multiplied by 10^6 to convert picocuries⁻¹ to microcuries⁻¹.

CONTROLLED COPY

AMENDMENT NO. 9
JANUARY 1992

CONTROLLED COPY

AMENDMENT NO. 15
OCTOBER 1993

Table 3-2

DISTANCES (MILES) TO TYPICAL CONTROLLING LOCATIONS
AS MEASURED FROM CENTER OF WNP-2 CONTAINMENT BUILDING*

<u>Location</u>	<u>Distance (miles)</u>	<u>Sector</u>	<u>Dose Pathways</u>
Site Boundary	1.2	SE	Air dose measurement
One	4.2	ESE	Ground, vegetables, and inhalation
Two	6.4	SE	Ground, meat, and inhalation
Three	4.5	ESE	Ground, vegetables, and inhalation
Four	4.1	ENE	Ground, vegetables, and inhalation
Five	4.3	NE	Ground and inhalation
Six	7.2	ESE	Ground, Cow milk, and inhalation

*Typical locations and pathways are based on the current Land Use Census (LUC).

Table 3-3

WNP-2 LONG-TERM AVERAGE DISPERSION (X/Q)
AND DEPOSITION (D/Q) VALUES FOR TYPICAL LOCATIONS

<u>Location</u>	<u>Sector</u>	<u>Distance</u> (miles)	<u>Point of Release</u>	<u>X/Q</u> No Decay No Depletion (sec/m ³)	<u>X/Q</u> 2.3 Days Decay No Depletion (sec/m ³)	<u>X/Q</u> 8.0 Days Decay Depleted (sec/m ³)	<u>D/Q</u> (m ⁻²)
Site Boundary	SE	1.2	Reactor Bldg.	2.7E-07	2.7E-07	2.6E-07	2.0E-09
			Turbine Bldg.	1.4E-05	1.3E-05	1.2E-05	1.2E-08
			Radwaste Bldg.	1.4E-05	1.3E-05	1.2E-05	1.2E-08
One	ESE	4.2	Reactor Bldg.	1.5E-06	1.5E-06	1.2E-06	6.0E-10
			Turbine Bldg.	1.1E-06	1.0E-06	8.1E-07	6.0E-10
			Radwaste Bldg.	1.1E-06	1.0E-06	8.1E-07	6.0E-10
Two	SE	6.4	Reactor Bldg.	3.7E-07	3.5E-07	3.4E-07	3.2E-10
			Turbine Bldg.	7.2E-07	6.8E-07	5.1E-07	2.6E-10
			Radwaste Bldg.	7.2E-07	6.8E-07	5.1E-07	2.6E-10
Three	ESE	4.5	Reactor Bldg.	1.6E-06	1.5E-06	1.3E-06	5.1E-10
			Turbine Bldg.	1.0E-06	9.8E-07	7.7E-07	5.1E-10
			Radwaste Bldg.	1.0E-06	9.8E-07	7.7E-07	5.1E-10
Four	ENE	4.1	Reactor Bldg.	9.8E-07	9.3E-07	7.7E-07	3.8E-10
			Turbine Bldg.	6.9E-07	6.5E-07	5.2E-07	3.7E-10
			Radwaste Bldg.	6.9E-07	6.5E-07	5.2E-07	3.7E-10
Five	NE	4.3	Reactor Bldg.	6.8E-08	6.6E-08	6.6E-08	1.3E-10
			Turbine Bldg.	6.7E-07	6.3E-07	5.0E-07	3.7E-10
			Radwaste Bldg.	6.7E-07	6.3E-07	5.0E-07	3.7E-10
Six	ESE	7.2	Reactor Bldg.	7.9E-07	7.1E-07	5.9E-07	1.9E-10
			Turbine Bldg.	5.2E-07	4.7E-07	3.6E-07	1.9E-10
			Radwaste Bldg.	5.2E-07	4.7E-07	3.6E-07	1.9E-10

CONTROLLED COPY

AMENDMENT NO. 9
JANUARY 1992

Table 3-4

DOSE RATE PARAMETERS IMPLEMENTATION OF 10 CFR 20, AIRBORNE RELEASES

Nuclide	$\lambda(\text{sec}^{-1})$	Child Dose Factor*		P_i^I
		DFA _i mrem/pCi	DFG _i $\frac{\text{mrem/hr}}{\text{pCi/m}^2}$	Inhalation $\frac{\text{mrem/yr}}{\mu\text{Ci/m}^3}$
H-3	1.8E-09	1.7E-07	0.0	6.3E+02
Na-24	1.3E-05	4.4E-06	2.9E-08	1.6E+04
Cr-51	2.9E-07	4.6E-06	2.6E-10	1.7E+04
Mn-54	2.6E-08	4.3E-04	6.8E-09	1.6E+06
Mn-56	7.5E-05	3.3E-05	1.3E-08	1.2E+05
Fe-55	8.5E-09	3.0E-05	0.0	1.1E+05
Fe-59	1.8E-07	3.4E-04	9.4E-09	1.3E+06
Co-58	1.1E-07	3.0E-04	8.2E-09	1.1E+06
Co-60	4.2E-09	1.9E-03	2.0E-08	7.0E+06
Cu-64	1.5E-05	9.9E-06	1.7E-09	3.7E+04
Zn-65	3.3E-08	2.7E-04	4.6E-09	1.0E+06
Zn-69m	1.4E-05	2.7E-05	3.4E-09	1.0E+05
As-76	7.3E-06	1.9E-05	1.7E-07	7.0E+04
Br-82	5.5E-06	5.7E-06	2.2E-08	2.1E+04
Sr-89	1.5E-07	5.8E-04	6.5E-13	2.2E+06
Sr-90	7.9E-10	1.0E-02	2.6E-12**	3.7E+07
Zr-95	1.2E-07	6.0E-04	5.8E-09	2.2E+06
Nb-95	2.3E-07	1.7E-04	6.0E-09	6.3E+05
Zr-97	1.1E-05	9.5E-05	6.4E-09	3.5E+05
Nb-97	1.6E-04	7.5E-06	5.4E-09	2.8E+04
Mo-99	2.9E-06	3.7E-05	2.2E-09	1.4E+05
Tc-99m	3.2E-05	1.3E-06	1.1E-09	4.8E+03
Ru-106	2.2E-08	3.9E-03	1.8E-09	1.4E+07
Ag-110m	3.2E-08	1.5E-03	2.1E-08	5.6E+06
Sb-124	1.3E-07	8.8E-04	1.5E-08	3.3E+06
Sb-125	7.9E-09	6.3E-04	3.5E-09	2.3E+06
Sb-126	6.5E-07	2.9E-04	1.0E-08	1.1E+06
Sb-127	2.1E-06	6.2E-05	6.6E-09	2.3E+05
Te-127	2.1E-05	1.5E-05	1.1E-11	5.6E+04
Te-131m	6.4E-06	8.3E-05	9.9E-09	3.1E+05
I-131	1.0E-06	4.4E-03	3.4E-09	1.6E+07
I-132	8.4E-05	5.2E-05	2.0E-08	1.9E+05
I-133	9.2E-06	1.0E-03	4.5E-09	3.7E+06
I-135	2.9E-05	2.1E-04	1.4E-08	7.8E+05
Cs-134	1.1E-08	2.7E-04	1.4E-08	1.0E+06

CONTROLLED COPY

AMENDMENT NO. 9
JANUARY 1992

Table 3-4

DOSE RATE PARAMETERS IMPLEMENTATION OF 10 CFR 20, AIRBORNE RELEASES

Nuclide	$\lambda(\text{sec}^{-1})$	<u>Child Dose Factor*</u>		p_i^I
		DFA _i mrem/pCi	DFG _i $\frac{\text{mrem/hr}}{\text{pCi/m}^2}$	Inhalation $\frac{\text{mrem/yr}}{\mu\text{Ci/m}^3}$
Cs-137	7.3E-10	2.5E-04	4.9E-09	9.3E+05
Cs-138	3.6E-04	2.3E-07	2.4E-08	8.5E+02
Ba-140	6.3E-07	4.7E-04	2.4E-09	1.7E+06
La-140	4.8E-06	6.1E-05	1.7E-08	2.3E+05
Ce-141	2.4E-07	1.5E-04	6.2E-10	5.6E+05
Ce-144	2.8E-08	3.2E-03	3.7E-10	1.2E+07
Nd-147	7.2E-07	8.9E-05	1.2E-09	3.3E+05
Hf-179m	3.7E-02	2.0E-05	NO DATA	7.4E+04
Hf-181	1.8E-07	6.0E-05	1.2E-08	2.2E+05
W-185	1.1E-07	1.9E-04	0.0	7.0E+05
Np-239	3.4E-06	1.7E-05	9.5E-10	6.4E+04

* Maximum Organ

**No data is listed for Sr-90 in Table E-6 of Regulatory Guide 1.109,
Revision 1. Y-90 values were used for dose conversion factor Sr-90.

Table 3-5a

DOSE PARAMETERS FOR 10 CFR 50 EVALUATIONS, AIRBORNE RELEASES
AGE GROUP: ADULT ORGAN OF REFERENCE: MAXIMUM ORGAN
R(1), INDIVIDUAL PATHWAY DOSE PARAMETERS FOR RADIONUCLIDES OTHER THAN NOBLE GASES

Radionuclide	Inhalation (mrem/yr per $\mu\text{Ci}/\text{M}^3$)	Ground Plane ($\text{M}^2\text{mrem/yr}$ per $\mu\text{Ci}/\text{sec}$)	Cow Milk ($\text{M}^2\text{mrem/yr}$ per $\mu\text{Ci}/\text{sec}$)	Goat Milk ($\text{M}^2\text{mrem/yr}$ per $\mu\text{Ci}/\text{sec}$)	Animal Meat ($\text{M}^2\text{mrem/yr}$ per $\mu\text{Ci}/\text{sec}$)	Vegetables ($\text{M}^2\text{mrem/yr}$ per $\mu\text{Ci}/\text{sec}$)
H 3	7.2E+02	0.0E-01	5.8E+02	1.2E+03	2.4E+02	1.6E+03
HA 24	1.0E+04	1.2E+07	1.2E+06	2.2E+05	7.2E-04	1.1E+05
CR 51	1.4E+04	4.7E+06	3.3E+06	5.9E+05	8.2E+05	2.3E+07
MN 54	1.4E+06	1.4E+09	1.4E+07	2.1E+06	1.5E+07	9.4E+08
MN 56	2.0E+04	9.0E+05	6.2E-02	1.1E-02	0.0E-01	2.0E+02
FE 55	7.2E+04	0.0E-01	1.4E+07	2.2E+06	1.6E+08	1.9E+08
FE 59	1.0E+06	2.7E+08	1.1E+08	2.0E+07	9.8E+08	1.5E+09
CO 58	9.3E+05	3.8E+08	4.7E+07	7.6E+06	1.8E+08	8.0E+08
CO 60	6.0E+06	2.3E+10	1.7E+08	2.5E+07	8.0E+08	2.9E+09
CU 64	4.9E+04	6.1E+05	1.0E+06	1.7E+05	1.1E-05	3.3E+05
ZN 65	8.6E+05	7.5E+08	2.7E+09	4.0E+08	7.0E+08	1.3E+09
ZN 69M	1.4E+05	1.3E+06	1.3E+07	2.4E+06	1.2E-03	1.4E+06
AS 76	1.5E+05	3.8E+06	2.1E+07	3.8E+06	2.9E+01	8.0E+06
BR 82	1.4E+04	2.1E+07	1.9E+07	3.4E+06	7.0E+02	7.7E+05
SR 89	1.4E+06	2.2E+04	6.9E+08	2.0E+09	1.4E+08	1.5E+10
SR 90	2.9E+07	6.7E+06	3.4E+10	8.3E+10	8.9E+09	7.4E+11
ZR 95	1.8E+06	2.5E+08	4.6E+05	7.6E+04	9.2E+08	1.6E+09
NB 95	5.1E+05	1.4E+08	1.3E+08	2.2E+07	3.6E+09	8.4E+08
ZR 97	5.2E+05	3.0E+06	1.4E+04	2.4E+03	6.4E-01	8.8E+06
NB 97	2.4E+03	1.8E+05	1.6E-09	2.9E-10	0.0E-01	8.1E-04
MO 99	2.5E+05	4.0E+06	2.9E+07	5.2E+06	1.2E+05	9.3E+06
TC 99M	4.2E+03	1.8E+05	2.8E+03	5.0E+02	3.6E-18	2.2E+03
RU106	9.4E+06	4.2E+08	7.3E+05	1.1E+05	1.0E+11	1.2E+10
AG110M	4.6E+06	3.5E+09	1.2E+10	1.8E+09	1.4E+09	4.4E+09
SB124	2.5E+06	6.0E+08	3.5E+08	5.8E+07	2.7E+08	4.0E+09
SB125	1.7E+06	2.4E+09	1.3E+08	1.8E+07	1.2E+08	1.4E+09
SB126	7.7E+05	8.4E+07	2.2E+08	4.0E+07	7.6E+07	1.6E+09
SB127	3.0E+05	1.7E+07	5.2E+07	9.3E+06	1.9E+06	1.2E+08
TE127	5.7E+04	3.0E+03	2.6E+04	4.7E+03	8.4E-09	2.0E+05
TE131M	5.6E+05	8.0E+06	8.9E+06	1.6E+06	1.1E+04	2.0E+07
I 131	1.2E+07	8.6E+06	3.4E+10	6.1E+10	1.2E+09	4.4E+10
I 132	1.1E+05	6.2E+05	3.9E+00	6.9E+00	0.0E-01	1.1E+03
I 133	2.2E+06	1.2E+06	2.5E+08	4.5E+08	2.4E+01	1.1E+08
I 135	4.5E+05	1.3E+06	5.5E+05	9.8E+05	1.7E-15	1.4E+06
CS134	8.5E+05	6.9E+09	7.4E+09	2.7E+10	8.6E+08	1.0E+10
CS136	1.5E+05	1.5E+08	5.0E+08	2.2E+09	2.3E+07	4.6E+08
CS137	6.2E+05	1.3E+10	6.0E+09	2.1E+10	7.1E+08	8.6E+09
CS138	6.2E+02	3.6E+05	1.0E-23	4.6E-23	0.0E-00	3.0E-11
BA140	1.3E+06	2.1E+07	2.7E+07	4.8E+06	2.8E+07	7.3E+08
LA140	4.6E+05	1.9E+07	8.4E+04	1.5E+04	7.0E+02	3.3E+07
CE141	3.6E+05	1.4E+07	5.8E+06	1.0E+06	1.7E+07	9.3E+08
CE144	7.8E+06	7.0E+07	6.4E+07	9.6E+06	2.6E+08	1.1E+10
ND147	2.2E+05	8.5E+06	2.5E+05	4.6E+04	1.9E+07	5.1E+08
HF179M	1.6E+05	0.0E-01	0.0E-01	0.0E-01	0.0E-01	0.0E-01
HF181	4.8E+05	2.1E+08	5.5E+05	9.3E+04	1.2E+10	1.8E+09
W 185	4.5E+05	1.8E+04	2.4E+07	3.9E+06	1.9E+07	8.4E+08
NP239	1.2E+05	1.7E+06	3.7E+04	6.7E+03	2.6E+03	1.6E+07

NOTE: The Y-90 ground plane dose factor was used for Sr-90.
The PARTS subroutine of GASPAR II was used to produce this table.

Table 3-5b

DOSE PARAMETERS FOR 10 CFR 50 EVALUATIONS, AIRBORNE RELEASES
AGE GROUP: TEEN ORGAN OF REFERENCE: MAXIMUM ORGAN
R(I), INDIVIDUAL PATHWAY DOSE PARAMETERS FOR RADIONUCLIDES OTHER THAN NOBLE GASES

Radionuclide	Inhalation (mrem/yr per $\mu\text{Ci}/\text{M}^3$)	Ground Plane ($\text{M}^2\text{mrem/yr}$ per $\mu\text{Ci}/\text{sec}$)	Cow Milk ($\text{M}^2\text{mrem/yr}$ per $\mu\text{Ci}/\text{sec}$)	Goat Milk ($\text{M}^2\text{mrem/yr}$ per $\mu\text{Ci}/\text{sec}$)	Animal Meat ($\text{M}^2\text{mrem/yr}$ per $\mu\text{Ci}/\text{sec}$)	Vegetables ($\text{M}^2\text{mrem/yr}$ per $\mu\text{Ci}/\text{sec}$)
H 3	7.3E+02	0.0E-01	7.5E+02	1.5E+03	1.5E+02	1.9E+03
HA 24	1.4E+04	1.2E+07	2.1E+06	3.9E+05	5.8E-04	1.0E+05
CR 51	2.1E+04	4.7E+06	3.9E+06	6.8E+05	4.4E+05	2.5E+07
MN 54	2.0E+06	1.4E+09	1.6E+07	2.3E+06	7.8E+06	9.6E+08
MN 56	5.7E+04	9.0E+05	2.3E-01	4.1E-02	0.0E-00	3.7E+02
FE 55	1.2E+05	0.0E-01	2.4E+07	3.8E+06	1.3E+08	3.0E+08
FE 59	1.5E+06	2.7E+08	1.3E+08	2.5E+07	5.5E+08	1.7E+09
CO 58	1.3E+06	3.8E+08	5.3E+07	8.7E+06	9.4E+07	8.3E+08
CO 60	8.7E+06	2.3E+10	2.1E+08	3.0E+07	4.3E+08	3.1E+09
CU 64	6.1E+04	6.1E+05	1.6E+06	2.7E+05	8.0E-06	2.7E+05
ZN 65	1.2E+06	7.5E+08	4.5E+09	6.7E+08	5.4E+08	2.0E+09
ZN 69M	1.7E+05	1.3E+06	2.1E+07	3.8E+06	9.1E-04	1.1E+06
AS 76	1.5E+05	3.8E+06	2.7E+07	4.9E+06	1.7E+01	5.3E+06
BR 82	1.8E+04	2.1E+07	2.8E+07	5.1E+06	4.9E+02	6.1E+05
SR 89	2.4E+06	2.2E+04	1.3E+09	3.7E+09	1.2E+08	2.4E+10
SR 90	3.3E+07	6.7E+06	5.1E+10	1.3E+11	6.2E+09	1.0E+12
ZR 95	2.7E+06	2.5E+08	5.8E+05	9.5E+04	5.3E+08	1.8E+09
NB 95	7.5E+05	1.4E+08	1.6E+08	2.7E+07	2.0E+09	9.1E+08
ZR 97	6.3E+05	3.0E+06	2.1E+04	3.8E+03	4.6E-01	7.0E+06
NB 97	3.9E+03	1.8E+05	1.9E-08	3.3E-09	0.0E-01	4.8E-03
MO 99	2.7E+05	4.0E+06	5.1E+07	9.2E+06	9.4E+04	1.1E+07
TC 99M	6.1E+03	1.8E+05	5.3E+03	9.5E+02	3.2E-18	2.1E+03
RU106	1.6E+07	4.2E+08	9.9E+05	1.5E+05	6.2E+10	1.5E+10
AG110M	6.8E+06	3.5E+09	1.4E+10	2.1E+09	7.6E+08	4.6E+09
SB124	3.8E+06	6.0E+08	4.5E+08	7.3E+07	1.6E+08	4.6E+09
SB125	2.7E+06	2.4E+09	1.6E+08	2.3E+07	6.8E+07	1.6E+09
SB126	1.2E+06	8.4E+07	2.8E+08	5.1E+07	4.5E+07	1.8E+09
SB127	3.2E+05	1.7E+07	6.9E+07	1.2E+07	1.2E+06	1.2E+08
TE127	8.1E+04	3.0E+03	4.8E+04	8.6E+03	7.0E-09	1.8E+05
TE131M	6.2E+05	8.0E+06	1.3E+07	2.3E+06	7.4E+03	1.5E+07
I 131	1.5E+07	8.6E+06	5.4E+10	9.7E+10	9.0E+08	6.1E+10
I 132	1.5E+05	6.2E+05	6.4E+00	1.2E+01	0.0E-00	9.3E+02
I 133	2.9E+06	1.2E+06	4.2E+08	7.5E+08	1.8E+01	9.6E+07
I 135	6.2E+05	1.3E+06	9.3E+05	1.7E+06	1.3E-15	1.2E+06
CS134	1.1E+06	6.9E+09	1.3E+10	4.6E+10	6.8E+08	1.6E+10
CS136	1.9E+05	1.5E+08	8.4E+08	3.8E+09	1.8E+07	7.0E+08
CS137	8.5E+05	1.3E+10	1.1E+10	3.8E+10	5.7E+08	1.4E+10
CS138	8.6E+02	3.6E+05	1.8E-23	8.1E-23	0.0E-00	2.7E-11
BA140	2.0E+06	2.1E+07	3.6E+07	6.4E+06	1.8E+07	8.8E+08
LA140	4.9E+05	1.9E+07	1.1E+05	2.1E+04	4.4E+02	2.4E+07
CE141	6.1E+05	1.4E+07	7.9E+06	1.4E+06	1.0E+07	1.1E+09
CE144	1.3E+07	7.0E+07	8.8E+07	1.3E+07	1.6E+08	1.3E+10
ND147	3.7E+05	8.5E+06	3.5E+05	6.2E+04	1.2E+07	6.1E+08
HF179M	7.1E+04	0.0E-01	0.0E-01	0.0E-01	0.0E-01	0.0E-01
HF181	4.8E+05	2.1E+08	7.1E+05	1.2E+05	7.0E+09	2.1E+09
W 185	7.7E+05	1.8E+04	3.3E+07	5.4E+06	1.2E+07	1.0E+09
NP239	1.3E+05	1.7E+06	5.3E+04	9.6E+03	1.7E+03	1.4E+07

NOTE: The Y-90 ground plane dose factor was used for Sr-90.
The PARTS subroutine of GASPAR II was used to produce this table.

Table 3-5c

DOSE PARAMETERS FOR 10 CFR 50 EVALUATIONS, AIRBORNE RELEASES
AGE GROUP: CHILD ORGAN OF REFERENCE: MAXIMUM ORGAN
R(I), INDIVIDUAL PATHWAY DOSE PARAMETERS FOR RADIONUCLIDES OTHER THAN NOBLE GASES

Radionuclide	Inhalation (mrem/yr per $\mu\text{Ci}/\text{M}^3$)	Ground Plane ($\text{H}^2\text{mrem/yr}$ per $\mu\text{Ci}/\text{sec}$)	Cow Milk ($\text{H}^2\text{mrem/yr}$ per $\mu\text{Ci}/\text{sec}$)	Goat Milk ($\text{H}^2\text{mrem/yr}$ per $\mu\text{Ci}/\text{sec}$)	Animal Meat ($\text{H}^2\text{mrem/yr}$ per $\mu\text{Ci}/\text{sec}$)	Vegetables ($\text{H}^2\text{mrem/yr}$ per $\mu\text{Ci}/\text{sec}$)
H 3	6.4E+02	0.0E-01	1.2E+03	2.4E+03	1.8E+02	2.9E+03
HA 24	1.6E+04	1.2E+07	4.5E+06	8.0E+05	9.2E-04	1.6E+05
CR 51	1.7E+04	4.7E+06	2.5E+06	4.4E+05	2.2E+05	1.6E+07
MN 54	1.6E+06	1.4E+09	1.1E+07	1.7E+06	4.3E+06	6.9E+08
MN 56	1.2E+05	9.0E+05	8.8E-01	1.6E-01	0.0E-00	1.1E+03
FE 55	1.1E+05	0.0E-01	6.1E+07	9.6E+06	2.5E+08	7.6E+08
FE 59	1.3E+06	2.7E+08	9.5E+07	1.7E+07	3.0E+08	1.2E+09
CO 58	1.1E+06	3.8E+08	3.4E+07	5.6E+06	4.7E+07	5.3E+08
CO 60	7.1E+06	2.3E+10	1.4E+08	2.0E+07	2.2E+08	2.1E+09
CU 64	3.7E+04	6.1E+05	1.7E+06	2.9E+05	6.5E-06	2.2E+05
ZN 65	1.0E+06	7.5E+08	6.8E+09	1.0E+09	6.2E+08	3.0E+09
ZN 69M	1.0E+05	1.3E+06	2.2E+07	4.0E+06	7.2E-04	9.0E+05
AS 76	7.0E+04	3.8E+06	2.2E+07	4.0E+06	1.1E+01	3.3E+06
BR 82	2.1E+04	2.1E+07	5.8E+07	1.0E+07	7.6E+02	9.5E+05
SR 89	2.2E+06	2.2E+04	3.1E+09	9.2E+09	2.3E+08	6.0E+10
SR 90	3.8E+07	6.7E+06	1.0E+11	2.6E+11	9.8E+09	2.1E+12
ZR 95	2.2E+06	2.5E+08	4.2E+05	7.0E+04	3.0E+08	1.3E+09
NB 95	6.1E+05	1.4E+08	1.1E+08	1.8E+07	1.0E+09	6.2E+08
ZR 97	3.5E+05	3.0E+06	2.1E+04	3.8E+03	3.5E-01	5.2E+06
NB 97	2.8E+04	1.8E+05	4.2E-07	7.6E-08	0.0E-01	8.2E-02
MO 99	1.3E+05	4.0E+06	8.7E+07	1.6E+07	1.2E+05	1.6E+07
TC 99M	4.8E+03	1.8E+05	7.4E+03	1.3E+03	3.4E-18	2.2E+03
RU106	1.4E+07	4.2E+08	7.9E+05	1.2E+05	3.8E+10	1.2E+10
AG110M	5.5E+06	3.5E+09	9.4E+09	1.4E+09	3.8E+08	3.0E+09
SB124	3.2E+06	6.0E+08	3.3E+08	5.4E+07	8.8E+07	3.3E+09
SB125	2.3E+06	2.4E+09	1.2E+08	1.7E+07	3.8E+07	1.2E+09
SB126	1.1E+06	8.4E+07	2.2E+08	4.0E+07	2.7E+07	1.4E+09
SB127	2.3E+05	1.7E+07	5.5E+07	1.0E+07	7.2E+05	9.2E+07
TE127	5.6E+04	3.0E+03	5.9E+04	1.1E+04	6.7E-09	1.7E+05
TE131M	3.1E+05	8.0E+06	1.1E+07	2.1E+06	5.0E+03	9.9E+06
I 131	1.6E+07	8.6E+06	1.1E+11	1.9E+11	1.4E+09	1.2E+11
I 132	1.9E+05	6.2E+05	1.5E+01	2.7E+01	0.0E-00	1.6E+03
I 133	3.8E+06	1.2E+06	9.9E+08	1.8E+09	3.3E+01	1.7E+08
I 135	7.9E+05	1.3E+06	2.1E+06	3.8E+06	2.3E-15	2.1E+06
CS134	1.0E+06	6.9E+09	2.0E+10	7.5E+10	8.3E+08	2.6E+10
CS136	1.7E+05	1.5E+08	1.3E+09	6.0E+09	2.1E+07	1.1E+09
CS137	9.1E+05	1.3E+10	1.9E+10	6.8E+10	7.9E+08	2.5E+10
CS138	8.4E+02	3.6E+05	3.2E-23	1.4E-22	0.0E-00	3.6E-11
BA140	1.7E+06	2.1E+07	5.6E+07	1.0E+07	2.1E+07	1.4E+09
LA140	2.3E+05	1.9E+07	9.5E+04	1.7E+04	2.8E+02	1.6E+07
CE141	5.4E+05	1.4E+07	6.3E+06	1.1E+06	6.4E+06	9.0E+08
CE144	1.2E+07	7.0E+07	7.0E+07	1.1E+07	1.0E+08	1.1E+10
ND147	3.3E+05	8.5E+06	2.8E+05	5.0E+04	7.4E+06	4.8E+08
HF179M	7.4E+04	0.0E-01	0.0E-01	0.0E-01	0.0E-01	0.0E-01
HF181	2.2E+05	2.1E+08	5.9E+05	9.9E+04	4.4E+09	1.8E+09
W 185	6.9E+05	1.8E+04	2.7E+07	4.3E+06	7.3E+06	8.3E+08
NP239	6.4E+04	1.7E+06	4.6E+04	8.3E+03	1.1E+03	1.0E+07

NOTE: The Y-90 ground plane dose factor was used for Sr-90.
The PARTS subroutine of GASP II was used to produce this table.

Table 3-5d

DOSE PARAMETERS FOR 10 CFR 50 EVALUATIONS, AIRBORNE RELEASES
AGE GROUP: INFANT ORGAN OF REFERENCE: MAXIMUM ORGAN
R(I), INDIVIDUAL PATHWAY DOSE PARAMETERS FOR RADIONUCLIDES OTHER THAN NOBLE GASES

Radionuclide	Inhalation (mrem/yr per $\mu\text{Ci}/\text{H}^3$)	Ground Plane (H^2 *mrem/yr per $\mu\text{Ci}/\text{sec}$)	Cow Milk (H^2 *mrem/yr per $\mu\text{Ci}/\text{sec}$)	Goat Milk (H^2 *mrem/yr per $\mu\text{Ci}/\text{sec}$)	Animal Meat (H^2 *mrem/yr per $\mu\text{Ci}/\text{sec}$)	Vegetables (H^2 *mrem/yr per $\mu\text{Ci}/\text{sec}$)
H 3	3.7E+02	0.0E-01	1.8E+03	3.7E+03	0.0E-01	0.0E-01
HA 24	1.1E+04	1.2E+07	7.8E+06	1.4E+06	0.0E-01	0.0E-01
CR 51	1.3E+04	4.7E+06	2.2E+06	3.8E+05	0.0E-01	0.0E-01
MN 54	1.0E+06	1.4E+09	2.1E+07	3.1E+06	0.0E-01	0.0E-01
MN 56	7.2E+04	9.0E+05	1.3E+00	2.4E-01	0.0E-01	0.0E-01
FE 55	8.7E+04	0.0E-01	7.4E+07	1.2E+07	0.0E-01	0.0E-01
FE 59	1.0E+06	2.7E+08	1.8E+08	3.4E+07	0.0E-01	0.0E-01
CO 58	7.8E+05	3.8E+08	2.9E+07	4.8E+06	0.0E-01	0.0E-01
CO 60	4.5E+06	2.3E+10	1.2E+08	1.7E+07	0.0E-01	0.0E-01
CU 64	1.5E+04	6.1E+05	1.9E+06	3.2E+05	0.0E-01	0.0E-01
ZN 65	6.5E+05	7.5E+08	1.2E+10	1.7E+09	0.0E-01	0.0E-01
ZN 69M	4.1E+04	1.3E+06	2.4E+07	4.3E+06	0.0E-01	0.0E-01
AS 76	2.7E+04	3.8E+06	2.2E+07	4.0E+06	0.0E-01	0.0E-01
BR 82	1.3E+04	2.1E+07	9.8E+07	1.8E+07	0.0E-01	0.0E-01
SR 89	2.0E+06	2.2E+04	6.0E+09	1.8E+10	0.0E-01	0.0E-01
SR 90	1.6E+07	6.7E+06	1.2E+11	2.9E+11	0.0E-01	0.0E-01
ZR 95	1.8E+06	2.5E+08	4.0E+05	6.5E+04	0.0E-01	0.0E-01
NB 95	4.8E+05	1.4E+08	9.6E+07	1.7E+07	0.0E-01	0.0E-01
ZR 97	1.4E+05	3.0E+06	2.2E+04	4.0E+03	0.0E-01	0.0E-01
NB 97	2.7E+04	1.8E+05	1.1E-06	1.9E-07	0.0E-01	0.0E-01
MO 99	1.3E+05	4.0E+06	1.6E+08	2.8E+07	0.0E-01	0.0E-01
TC 99M	2.0E+03	1.8E+05	8.2E+03	1.5E+03	0.0E-01	0.0E-01
RU106	1.2E+07	4.2E+08	8.0E+05	1.2E+05	0.0E-01	0.0E-01
AG110M	3.7E+06	3.5E+09	8.2E+09	1.2E+09	0.0E-01	0.0E-01
SB124	2.6E+06	6.0E+08	3.1E+08	5.1E+07	0.0E-01	0.0E-01
SB125	1.6E+06	2.4E+09	1.1E+08	1.6E+07	0.0E-01	0.0E-01
SB126	9.6E+05	8.4E+07	2.1E+08	3.7E+07	0.0E-01	0.0E-01
SB127	2.2E+05	1.7E+07	5.5E+07	9.9E+06	0.0E-01	0.0E-01
TE127	2.4E+04	3.0E+03	6.8E+04	1.2E+04	0.0E-01	0.0E-01
TE131M	2.0E+05	8.0E+06	1.2E+07	2.1E+06	0.0E-01	0.0E-01
I 131	1.5E+07	8.6E+06	2.6E+11	4.7E+11	0.0E-01	0.0E-01
I 132	1.7E+05	6.2E+05	3.4E+01	6.1E+01	0.0E-01	0.0E-01
I 133	3.6E+06	1.2E+06	2.4E+09	4.3E+09	0.0E-01	0.0E-01
I 135	7.0E+05	1.3E+06	4.9E+06	8.9E+06	0.0E-01	0.0E-01
CS134	7.0E+05	6.9E+09	3.7E+10	1.4E+11	0.0E-01	0.0E-01
CS136	1.3E+05	1.5E+08	2.8E+09	1.2E+10	0.0E-01	0.0E-01
CS137	6.1E+05	1.3E+10	3.6E+10	1.3E+11	0.0E-01	0.0E-01
CS138	8.8E+02	3.6E+05	1.2E-22	5.6E-22	0.0E-01	0.0E-01
BA140	1.6E+06	2.1E+07	1.2E+08	2.1E+07	0.0E-01	0.0E-01
LA140	1.7E+05	1.9E+07	9.4E+04	1.7E+04	0.0E-01	0.0E-01
CE141	5.2E+05	1.4E+07	6.4E+06	1.1E+06	0.0E-01	0.0E-01
CE144	9.8E+06	7.0E+07	7.1E+07	1.1E+07	0.0E-01	0.0E-01
ND147	3.2E+05	8.5E+06	2.8E+05	5.0E+04	0.0E-01	0.0E-01
HF179M	2.8E+04	0.0E-01	0.0E-01	0.0E-01	0.0E-01	0.0E-01
HF181	8.4E+04	2.1E+04	5.9E+05	9.9E+04	0.0E-01	0.0E-01
W 185	6.3E+05	1.8E+04	2.7E+07	4.4E+06	0.0E-01	0.0E-01
NP239	6.0E+04	1.7E+06	4.7E+04	8.5E+03	0.0E-01	0.0E-01

NOTE: The Y-90 ground plane dose factor was used for Sr-90.
The PARTS subroutine of GASPAR II was used to produce this table.

CONTROLLED COPY

AMENDMENT NO. 9
JANUARY 1992

Table 3-6
INPUT PARAMETERS FOR CALCULATING R_i^C

Parameter	Value	Table*
r (dimensionless)	1.0 for radioiodine	E-15
	0.2 for particulates	E-15
F_m (days/liter)	Each stable element	E-1
U_{ap} (liters/yr) --Infant	330	E-5
	--Child	E-5
	--Teen	E-5
	--Adult	E-5
$(DFL_i)_a$ (mrem/pCi)	Each radionuclide	E-11 to E-14
Y_p (kg/m ²)	0.7	E-15
Y_s (kg/m ²)	2.0	E-15
t_i (seconds)	1.73×10^5 (2 days)	E-15
t_h (seconds)	7.78×10^6 (90 days)	E-15
Q_F (kg/day)	50 for cow	E-3
	6 for goat	E-3
f_s (dimensionless)	1.0	NUREG-0133
f_p (dimensionless)	0.5 for cow	Site specific
	0.75 for goat	Site specific

*Of Regulatory Guide 1.109, Revision 1 unless stated otherwise.



CONTROLLED COPY

AMENDMENT NO. 9
JANUARY 1992

Table 3-7

INPUT PARAMETERS FOR CALCULATING R_i^M

Parameter	Value	Table*
r (dimensionless)	1.0 for radioiodine 0.2 for particulates	E-15 E-15
F_i (days/kg)	Each stable element	E-1
U_{ap} (kg/yr) --Infant	0	E-5
--Child	41	E-5
--Teen	65	E-5
--Adult	110	E-5
$(DFL_i)_a$ (mrem/pCi)	Each radionuclide	E-11 to E-14
Y_p (kg/m ²)	0.7	E-15
Y_s (kg/m ²)	2.0	E-15
t_i (seconds)	1.73×10^6 (20 days)	E-15
t_h (seconds)	7.78×10^6 (90 days)	E-15
Q_F (kg/day)	50	E-3

*Of Regulatory Guide 1.109, Revision 1.



CONTROLLED COPY

AMENDMENT NO. 11
AUGUST 1992

Table 3-8
INPUT PARAMETERS FOR CALCULATING R_i^V

Parameter	Value	Table*
r (dimensionless)	1.0 for radioiodine 0.2 for particulates	E-1 E-1
$(DFL_i)_a$ (mrem/pCi)	Each radionuclide	E-11 to E-14
U_a^L (kg/yr)--Infant	0	E-5
--Child	26	E-5
--Teen	42	E-5
--Adult	64	E-5
U_a^S (kg/yr)--Infant	0	E-5
--Child	520	E-5
--Teen	630	E-5
--Adult	520	E-5
f_L (dimensionless)	0.42	Ref 2**
f_o (dimensionless)	0.76	E-15
t_L (seconds)	8.6×10^4 (1 day)	E-15
t_h (seconds)	5.18×10^6 (60 days)	E-15
Y_v (kg/m ²)	2.0	E-15

*Of Regulatory Guide 1.109, Revision 1. .
**Refer to Table 3-14.



CONTROLLED COPY

AMENDMENT NO. 9
JANUARY 1992

Table 3-9

INPUT PARAMETERS NEEDED FOR CALCULATING DOSE SUMMARIES TO THE MAXIMUM
INDIVIDUAL AND THE POPULATION WITHIN 50 MILES FROM WNP-2 GASEOUS EFFLUENT

<u>Input Parameter</u>	<u>Value</u>	<u>Reference*</u>
Distance to Maine (miles)	3000	Ref 1
Fraction of year leafy vegetables are grown	0.42	Ref 2
Fraction of year cows are on pasture	0.5	Ref 2
Fraction of crop from garden	0.76	Ref 3
Fraction of daily intake of cows derived from pasture while on pasture	1.0	Ref 2
Annual average relative humidity (%)	53.8	Ref 4
Annual average temperature (F°)	53.0	Ref 5
Fraction of year goats are on pasture	0.75	Ref 2
Fraction of daily intake of goats derived from pasture while on pasture	1.0	Ref 2
Fraction of year beef cattle are on pasture	0.5	Ref 2
Fraction of daily intake of beef cattle derived from pasture while on pasture	1.0	Ref 2
Population within 50 miles of plant by direction and radii interval in miles.	252,356	Ref 6
Annual 50-mile milk production (liters/yr)	2.8E+08	Refs 7 & 9
Annual 50-mile meat production (kg/yr)	2.3E+07	Refs 7 & 9
Annual 50-mile vegetable production (kg/yr)	3.5E+09	Refs 7 & 9
Source terms		Ref 8

Table 3-9 (contd.)

<u>Input Parameter</u>	<u>Value</u>	<u>Reference*</u>
X/Q values by sector for each distance (recirculation, no decay) (sec/m ³)	See Tables 3-10 and 3-11	Ref 10
X/Q values by sector for each distance (recirculation, 2.26 days decay, undepleted) (sec/m ³)	See Tables 3-10 and 3-11	Ref 10
X/Q values by sector for each distance (recirculation, 8.0 days decay, depleted) (sec/m ³)	See Tables 3-10 and 3-11	Ref 10
D/Q values by sector for each distance (l/m ²)	See Tables 3-10 and 3-11	Ref 10

*References are listed in Table 3-14.

CONTROLLED COPY

AMENDMENT NO. 9
JANUARY 1992

TABLE 3-10

REACTOR BUILDING STACK X/Q AND D/Q VALUES

A) NO DECAY, UNDEPLETED
CHI/Q (SEC/METER CUBED) FOR EACH SEGMENT

DIRECTION FROM SITE	SEGMENT BOUNDARIES IN MILES FROM THE SITE									
	.5-1	1-2	2-3	3-4	4-5	5-10	10-20	20-30	30-40	40-50
S	3.899E-07	1.486E-07	6.171E-08	3.982E-08	3.093E-08	2.000E-08	2.118E-07	1.769E-07	1.196E-07	8.944E-08
SSW	2.557E-07	9.471E-08	3.914E-08	2.553E-08	2.000E-08	1.411E-08	1.702E-07	1.431E-07	9.698E-08	7.264E-08
SW	1.635E-07	6.378E-08	3.299E-08	2.517E-08	1.999E-08	3.647E-08	1.045E-07	7.704E-08	5.209E-08	3.894E-08
WSW	6.676E-08	2.927E-08	1.506E-08	1.122E-08	8.872E-09	1.668E-08	5.532E-08	4.156E-08	2.808E-08	2.098E-08
W	6.588E-08	2.996E-08	1.509E-08	1.090E-08	8.368E-09	4.928E-09	2.837E-08	2.330E-08	1.569E-08	1.170E-08
WNW	1.279E-07	5.746E-08	3.018E-08	2.258E-08	1.781E-08	1.324E-08	5.160E-08	4.103E-08	2.750E-08	2.044E-08
NW	2.294E-07	8.625E-08	3.624E-08	2.423E-08	1.934E-08	1.543E-08	9.519E-08	7.785E-08	5.228E-08	3.891E-08
NNW	5.137E-07	1.770E-07	6.982E-08	4.507E-08	4.224E-08	2.976E-08	1.801E-07	1.479E-07	9.945E-08	7.407E-08
N	6.024E-07	2.016E-07	8.063E-08	5.264E-08	4.120E-08	2.146E-07	2.652E-07	1.430E-07	9.579E-08	7.115E-08
NNE	4.988E-07	1.690E-07	6.861E-08	4.526E-08	4.339E-08	2.904E-07	1.966E-07	1.057E-07	7.066E-08	5.243E-08
NE	3.347E-07	1.195E-07	4.965E-08	4.175E-08	1.400E-07	3.198E-07	1.723E-07	9.247E-08	6.174E-08	4.576E-08
ENE	4.184E-07	3.067E-07	4.347E-07	9.267E-07	8.436E-07	4.052E-07	1.641E-07	8.817E-08	5.893E-08	4.371E-08
E	4.207E-07	3.460E-07	4.968E-07	1.027E-06	8.714E-07	4.159E-07	1.669E-07	8.906E-08	5.928E-08	4.385E-08
ESE	6.224E-07	5.205E-07	7.813E-07	1.572E-06	1.364E-06	5.365E-07	2.045E-07	1.403E-07	9.350E-08	6.922E-08
SE	5.045E-07	2.156E-07	1.174E-07	3.944E-07	6.347E-07	3.083E-07	2.738E-07	1.923E-07	1.289E-07	9.576E-08
SSE	4.591E-07	1.855E-07	7.985E-08	5.319E-08	4.237E-08	3.085E-08	2.635E-07	2.188E-07	1.475E-07	1.100E-07

CONTROLLED COPY

AMENDMENT NO. 9
JANUARY 1992

TABLE 3-10 (CONTD)

B) 2.260 DAY DECAY, UNDEPLETED
CHI/Q (SEC/METER CUBED) FOR EACH SEGMENT

DIRECTION FROM SITE	SEGMENT BOUNDARIES IN MILES FROM THE SITE									
	.5-1	1-2	2-3	3-4	4-5	5-10	10-20	20-30	30-40	40-50
S	3.887E-07	1.477E-07	6.094E-08	3.904E-08	3.008E-08	1.898E-08	1.813E-07	1.424E-07	8.918E-08	6.201E-08
SSW	2.550E-07	9.411E-08	3.866E-08	2.504E-08	1.947E-08	1.341E-08	1.493E-07	1.190E-07	7.530E-08	5.275E-08
SW	1.630E-07	6.338E-08	3.255E-08	2.463E-08	1.939E-08	3.438E-08	9.132E-08	6.300E-08	3.969E-08	2.776E-08
WSW	6.657E-08	2.909E-08	1.484E-08	1.093E-08	8.533E-09	1.521E-08	4.618E-08	3.210E-08	1.995E-08	1.381E-08
W	6.563E-08	2.972E-08	1.488E-08	1.069E-08	8.157E-09	4.721E-09	2.319E-08	1.757E-08	1.077E-08	7.365E-09
WNW	1.275E-07	5.702E-08	2.970E-08	2.201E-08	1.717E-08	1.226E-08	4.063E-08	2.933E-08	1.765E-08	1.194E-08
NW	2.287E-07	8.575E-08	3.584E-08	2.381E-08	1.888E-08	1.470E-08	8.026E-08	6.139E-08	3.811E-08	2.642E-08
NNW	5.125E-07	1.760E-07	6.913E-08	4.439E-08	4.130E-08	2.853E-08	1.614E-07	1.269E-07	8.077E-08	5.711E-08
N	6.011E-07	2.006E-07	7.988E-08	5.189E-08	4.040E-08	2.000E-07	2.381E-07	1.202E-07	7.574E-08	5.313E-08
NNE	4.978E-07	1.682E-07	6.795E-08	4.456E-08	4.236E-08	2.707E-07	1.714E-07	8.475E-08	5.256E-08	3.639E-08
NE	3.339E-07	1.188E-07	4.909E-08	4.089E-08	1.348E-07	2.908E-07	1.447E-07	7.008E-08	4.277E-08	2.924E-08
ENE	4.172E-07	3.040E-07	4.272E-07	8.948E-07	7.996E-07	3.720E-07	1.390E-07	6.706E-08	4.134E-08	2.827E-08
E	4.194E-07	3.430E-07	4.885E-07	9.909E-07	8.315E-07	3.861E-07	1.445E-07	7.067E-08	4.346E-08	2.986E-08
ESE	6.207E-07	5.158E-07	7.670E-07	1.523E-06	1.306E-06	5.046E-07	1.776E-07	1.132E-07	7.012E-08	4.846E-08
SE	5.030E-07	2.142E-07	1.159E-07	3.850E-07	6.171E-07	2.946E-07	2.383E-07	1.554E-07	9.668E-08	6.701E-08
SSE	4.577E-07	1.843E-07	7.887E-08	5.214E-08	4.117E-08	2.911E-08	2.219E-07	1.724E-07	1.072E-07	7.416E-08

CONTROLLED COPY

AMENDMENT NO. 9
JANUARY 1992

TABLE 3-10 (CONTD)

C) 8.000 DAY DECAY, UNDEPLETED
CHI/Q (SEC/METER CUBED) FOR EACH SEGMENT

DIRECTION FROM SITE	SEGMENT BOUNDARIES IN MILES FROM THE SITE									
	.5-1	1-2	2-3	3-4	4-5	5-10	10-20	20-30	30-40	40-50
S	3.793E-07	1.434E-07	5.872E-08	3.765E-08	2.919E-08	1.879E-08	1.925E-07	1.497E-07	9.326E-08	6.496E-08
SSW	2.479E-07	9.089E-08	3.705E-08	2.403E-08	1.880E-08	1.325E-08	1.561E-07	1.226E-07	7.691E-08	5.388E-08
SW	1.572E-07	6.070E-08	3.115E-08	2.387E-08	1.896E-08	3.473E-08	9.189E-08	6.223E-08	3.871E-08	2.694E-08
WSW	6.375E-08	2.776E-08	1.416E-08	1.057E-08	8.356E-09	1.572E-08	4.792E-08	3.295E-08	2.035E-08	1.407E-08
W	6.471E-08	2.914E-08	1.449E-08	1.047E-08	8.037E-09	4.713E-09	2.534E-08	1.922E-08	1.182E-08	8.138E-09
WNW	1.255E-07	5.587E-08	2.901E-08	2.171E-08	1.709E-08	1.261E-08	4.452E-08	3.233E-08	1.960E-08	1.335E-08
NW	2.228E-07	8.309E-08	3.451E-08	2.300E-08	1.837E-08	1.471E-08	8.579E-08	6.505E-08	4.009E-08	2.769E-08
NNW	4.947E-07	1.686E-07	6.558E-08	4.219E-08	3.996E-08	2.820E-08	1.654E-07	1.272E-07	7.938E-08	5.547E-08
N	5.785E-07	1.917E-07	7.566E-08	4.927E-08	3.863E-08	2.032E-07	2.372E-07	1.154E-07	7.127E-08	4.939E-08
NNE	4.769E-07	1.602E-07	6.423E-08	4.232E-08	4.105E-08	2.728E-07	1.696E-07	8.150E-08	4.985E-08	3.425E-08
NE	3.220E-07	1.141E-07	4.688E-08	3.977E-08	1.366E-07	2.947E-07	1.433E-07	6.805E-08	4.121E-08	2.806E-08
ENE	4.056E-07	2.988E-07	3.849E-07	7.340E-07	6.588E-07	2.951E-07	1.033E-07	4.759E-08	2.806E-08	1.864E-08
E	4.072E-07	3.375E-07	4.406E-07	8.152E-07	6.738E-07	3.000E-07	1.042E-07	4.785E-08	2.822E-08	1.877E-08
ESE	5.997E-07	5.068E-07	6.926E-07	1.240E-06	1.053E-06	3.916E-07	1.247E-07	7.545E-08	4.463E-08	2.978E-08
SE	4.883E-07	2.075E-07	1.122E-07	3.874E-07	6.185E-07	2.852E-07	2.217E-07	1.413E-07	8.648E-08	5.940E-08
SSE	4.476E-07	1.796E-07	7.640E-08	5.064E-08	4.029E-08	2.929E-08	2.179E-07	1.669E-07	1.027E-07	7.085E-08



TABLE 3-10 (CONTO)

D) REACTOR BUILDING D/Q

RELATIVE DEPOSITION PER UNIT AREA (M**2) BY DOWNWIND SECTORS

SEGMENT BOUNDARIES IN MILES

DIRECTION FROM SITE	.5-1	1-2	2-3	3-4	4-5	5-10	10-20	20-30	30-40	40-50
S	4.044E-09	1.146E-09	3.717E-10	1.874E-10	1.127E-10	4.635E-11	3.868E-11	2.283E-11	1.219E-11	7.548E-12
SSW	2.643E-09	7.296E-10	2.324E-10	1.165E-10	7.000E-11	2.916E-11	2.663E-11	1.596E-11	8.526E-12	5.278E-12
SW	1.429E-09	4.068E-10	1.407E-10	6.799E-11	4.016E-11	3.192E-11	2.386E-11	9.555E-12	5.104E-12	3.160E-12
WSW	4.407E-10	1.347E-10	4.908E-11	2.400E-11	1.423E-11	1.224E-11	9.617E-12	3.865E-12	2.064E-12	1.278E-12
W	5.587E-10	1.780E-10	6.665E-11	3.253E-11	1.929E-11	7.707E-12	6.116E-12	3.617E-12	1.932E-12	1.196E-12
WNW	1.110E-09	3.459E-10	1.262E-10	6.186E-11	3.674E-11	2.357E-11	1.640E-11	6.963E-12	3.719E-12	2.302E-12
NW	2.199E-09	6.289E-10	2.051E-10	1.036E-10	6.242E-11	2.625E-11	2.528E-11	1.520E-11	8.117E-12	5.025E-12
NNW	5.161E-09	1.411E-09	4.463E-10	2.231E-10	1.382E-10	5.828E-11	5.329E-11	3.186E-11	1.702E-11	1.053E-11
N	7.312E-09	1.932E-09	6.001E-10	2.970E-10	1.774E-10	1.307E-10	8.654E-11	3.430E-11	1.832E-11	1.134E-11
NNE	6.688E-09	1.751E-09	5.437E-10	2.675E-10	1.637E-10	1.566E-10	6.754E-11	2.677E-11	4.430E-11	8.851E-12
NE	4.654E-09	1.223E-09	3.808E-10	1.931E-10	2.225E-10	1.592E-10	4.683E-11	1.873E-11	1.000E-11	6.191E-12
ENE	4.842E-09	1.277E-09	6.137E-10	5.265E-10	3.056E-10	1.189E-10	3.440E-11	1.364E-11	7.286E-12	4.511E-12
E	4.004E-09	1.121E-09	6.044E-10	5.617E-10	3.268E-10	1.248E-10	3.590E-11	1.441E-11	7.695E-12	4.763E-12
ESE	6.270E-09	1.764E-09	9.704E-10	9.016E-10	5.207E-10	2.008E-10	5.788E-11	2.316E-11	1.237E-11	7.659E-12
SE	5.027E-09	1.477E-09	5.218E-10	5.481E-10	6.894E-10	2.662E-10	7.839E-11	3.142E-11	1.678E-11	1.039E-11
SSE	4.426E-09	1.321E-09	4.452E-10	2.267E-10	1.366E-10	5.692E-11	4.873E-11	2.896E-11	1.547E-11	9.573E-12

TABLE 3-11

TURBINE OR RADWASTE BUILDING X/Q AND D/Q VALUES

A) NO DECAY, UNDEPLETED
CHI/Q (SEC/METER CUBED) FOR EACH SEGMENT

DIRECTION FROM SITE	SEGMENT BOUNDARIES IN MILES FROM THE SITE									
	.5-1	1-2	2-3	3-4	4-5	5-10	10-20	20-30	30-40	40-50
S	2.782E-05	7.806E-06	2.832E-06	1.567E-06	1.037E-06	5.081E-07	2.113E-07	1.153E-07	7.771E-08	5.794E-08
SSW	2.117E-05	6.000E-06	2.195E-06	1.220E-06	8.099E-07	3.989E-07	1.671E-07	9.172E-08	6.199E-08	4.631E-08
SW	1.211E-05	3.404E-06	1.236E-06	6.834E-07	4.521E-07	2.214E-07	9.199E-08	5.019E-08	3.381E-08	2.520E-08
WSW	6.468E-06	1.831E-06	6.680E-07	3.702E-07	2.451E-07	1.202E-07	5.001E-08	2.729E-08	1.837E-08	1.369E-08
W	4.034E-06	1.113E-06	3.982E-07	2.186E-07	1.439E-07	6.994E-08	2.873E-08	1.555E-08	1.043E-08	7.751E-09
WNW	7.812E-06	2.127E-06	7.518E-07	4.096E-07	2.682E-07	1.292E-07	5.239E-08	2.809E-08	1.873E-08	1.387E-08
NW	1.386E-05	3.830E-06	1.370E-06	7.517E-07	4.944E-07	2.397E-07	9.809E-08	5.290E-08	3.538E-08	2.624E-08
NNW	2.549E-05	7.081E-06	2.548E-06	1.402E-06	9.242E-07	4.498E-07	1.849E-07	1.001E-07	6.703E-08	4.976E-08
N	2.640E-05	7.275E-06	2.599E-06	1.424E-06	9.356E-07	4.528E-07	1.845E-07	9.915E-08	6.615E-08	4.897E-08
NNE	2.061E-05	5.617E-06	1.986E-06	1.082E-06	7.085E-07	3.410E-07	1.379E-07	7.372E-08	4.906E-08	3.626E-08
NE	1.800E-05	4.929E-06	1.749E-06	9.543E-07	6.251E-07	3.009E-07	1.217E-07	6.502E-08	4.323E-08	3.193E-08
ENE	1.715E-05	4.677E-06	1.656E-06	9.030E-07	5.914E-07	2.848E-07	1.152E-07	6.164E-08	4.103E-08	3.032E-08
E	1.821E-05	4.961E-06	1.751E-06	9.521E-07	6.221E-07	2.982E-07	1.198E-07	6.368E-08	4.221E-08	3.111E-08
ESE	2.834E-05	7.730E-06	2.730E-06	1.484E-06	9.699E-07	4.651E-07	1.870E-07	9.951E-08	6.602E-08	4.868E-08
SE	3.509E-05	9.697E-06	3.466E-06	1.899E-06	1.247E-06	6.035E-07	2.459E-07	1.322E-07	8.823E-08	6.534E-08
SSE	3.628E-05	1.013E-05	3.656E-06	2.015E-06	1.330E-06	6.485E-07	2.677E-07	1.453E-07	9.755E-08	7.255E-08

CONTROLLED COPY

AMENDMENT NO. 9
JANUARY 1992

TABLE 3-11 (CONTD)

B) 2.260 DAY DECAY, UNDEPLETED
CHI/Q (SEC/METER CUBED) FOR EACH SEGMENT

DIRECTION FROM SITE	SEGMENT BOUNDARIES IN MILES FROM THE SITE									
	.5-1	1-2	2-3	3-4	4-5	5-10	10-20	20-30	30-40	40-50
S	2.763E-05	7.701E-06	2.766E-06	1.515E-06	9.933E-07	4.745E-07	1.848E-07	9.291E-08	5.799E-08	4.022E-08
SSW	2.104E-05	5.933E-06	2.152E-06	1.186E-06	7.812E-07	3.766E-07	1.492E-07	7.615E-08	4.802E-08	3.355E-08
SW	1.203E-05	3.361E-06	1.208E-06	6.623E-07	4.343E-07	2.077E-07	8.127E-08	4.111E-08	2.581E-08	1.801E-08
WSW	6.405E-06	1.797E-06	6.466E-07	3.537E-07	2.313E-07	1.098E-07	4.210E-08	2.083E-08	1.286E-08	8.865E-09
W	4.001E-06	1.095E-06	3.867E-07	2.097E-07	1.363E-07	6.412E-08	2.424E-08	1.183E-08	7.228E-09	4.937E-09
WNW	7.732E-06	2.084E-06	7.250E-07	3.891E-07	2.510E-07	1.163E-07	4.274E-08	2.033E-08	1.222E-08	8.256E-09
NW	1.376E-05	3.776E-06	1.337E-06	7.256E-07	4.724E-07	2.229E-07	8.513E-08	4.216E-08	2.614E-08	1.810E-08
NNW	2.537E-05	7.013E-06	2.506E-06	1.369E-06	8.966E-07	4.286E-07	1.683E-07	8.590E-08	5.449E-08	3.842E-08
N	2.626E-05	7.199E-06	2.551E-06	1.387E-06	9.044E-07	4.289E-07	1.659E-07	8.349E-08	5.244E-08	3.668E-08
NNE	2.047E-05	5.544E-06	1.941E-06	1.047E-06	6.792E-07	3.187E-07	1.208E-07	5.960E-08	3.687E-08	2.548E-08
NE	1.784E-05	4.844E-06	1.696E-06	9.137E-07	5.910E-07	2.753E-07	1.025E-07	4.952E-08	3.013E-08	2.055E-08
ENE	1.701E-05	4.603E-06	1.610E-06	8.673E-07	5.613E-07	2.621E-07	9.803E-08	4.756E-08	2.901E-08	1.980E-08
E	1.808E-05	4.891E-06	1.707E-06	9.184E-07	5.938E-07	2.769E-07	1.037E-07	5.047E-08	3.090E-08	2.115E-08
ESE	2.813E-05	7.623E-06	2.663E-06	1.434E-06	9.278E-07	4.336E-07	1.634E-07	8.016E-08	4.941E-08	3.402E-08
SE	3.486E-05	9.574E-06	3.389E-06	1.840E-06	1.197E-06	5.654E-07	2.165E-07	1.075E-07	6.672E-08	4.615E-08
SSE	3.600E-05	9.979E-06	3.562E-06	1.942E-06	1.268E-06	6.016E-07	2.313E-07	1.150E-07	7.125E-08	4.919E-08



TABLE 3-11 (CONTO)

C) 8.000 DAY DECAY, DEPLETED
CHI/Q (SEC/METER CUBED) FOR EACH SEGMENT

DIRECTION FROM SITE	SEGMENT BOUNDARIES IN MILES FROM THE SITE									
	.5-1	1-2	2-3	3-4	4-5	5-10	10-20	20-30	30-40	40-50
S	2.487E-05	6.658E-06	2.286E-06	1.213E-06	7.751E-07	3.540E-07	1.275E-07	5.998E-08	3.588E-08	2.411E-08
SSW	1.892E-05	5.121E-06	1.774E-06	9.460E-07	6.067E-07	2.788E-07	1.015E-07	4.823E-08	2.906E-08	1.964E-08
SW	1.082E-05	2.904E-06	9.977E-07	5.294E-07	3.382E-07	1.545E-07	5.566E-08	2.623E-08	1.571E-08	1.058E-08
WSW	5.777E-06	1.559E-06	5.378E-07	2.856E-07	1.824E-07	8.320E-08	2.980E-08	1.391E-08	8.267E-09	5.523E-09
W	3.605E-06	9.486E-07	3.209E-07	1.688E-07	1.072E-07	4.847E-08	1.714E-08	7.924E-09	4.679E-09	3.111E-09
WNW	6.978E-06	1.811E-06	6.046E-07	3.155E-07	1.992E-07	8.908E-08	3.092E-08	1.406E-08	8.205E-09	5.403E-09
NW	1.239E-05	3.267E-06	1.106E-06	5.816E-07	3.693E-07	1.668E-07	5.900E-08	2.734E-08	1.619E-08	1.080E-08
NNW	2.280E-05	6.047E-06	2.061E-06	1.089E-06	6.935E-07	3.153E-07	1.129E-07	5.307E-08	3.181E-08	2.145E-08
N	2.362E-05	6.211E-06	2.101E-06	1.105E-06	7.013E-07	3.169E-07	1.123E-07	5.225E-08	3.110E-08	2.086E-08
NNE	1.843E-05	4.793E-06	1.604E-06	8.381E-07	5.298E-07	2.377E-07	8.323E-08	3.832E-08	2.263E-08	1.507E-08
NE	1.608E-05	4.201E-06	1.409E-06	7.367E-07	4.655E-07	2.085E-07	7.255E-08	3.311E-08	1.939E-08	1.282E-08
ENE	1.532E-05	3.988E-06	1.335E-06	6.977E-07	4.409E-07	1.976E-07	6.893E-08	3.155E-08	1.853E-08	1.227E-08
E	1.628E-05	4.232E-06	1.413E-06	7.366E-07	4.646E-07	2.075E-07	7.206E-08	3.291E-08	1.932E-08	1.281E-08
ESE	2.534E-05	6.595E-06	2.203E-06	1.149E-06	7.248E-07	3.241E-07	1.128E-07	5.170E-08	3.045E-08	2.024E-08
SE	3.137E-05	8.274E-06	2.799E-06	1.471E-06	9.331E-07	4.210E-07	1.487E-07	6.892E-08	4.086E-08	2.729E-08
SSE	3.242E-05	8.636E-06	2.949E-06	1.558E-06	9.928E-07	4.510E-07	1.609E-07	7.503E-08	4.461E-08	2.984E-08

TABLE 3-11 (CONTD)

D) TURBINE OR RADWASTE DEPOSITION, D/Q.
RELATIVE DEPOSITION PER UNIT AREA (M⁻²) BY DOWNWIND SECTORS

DIRECTION FROM SITE	SEGMENT BOUNDARIES IN MILES									
	.5-1	1-2	2-3	3-4	4-5	5-10	10-20	20-30	30-40	40-50
S	2.664E-08	5.457E-09	1.425E-09	6.398E-10	3.620E-10	1.392E-10	4.027E-11	1.596E-11	8.523E-12	5.275E-12
SSW	1.853E-08	3.796E-09	9.909E-10	4.450E-10	2.518E-10	9.682E-11	2.801E-11	1.110E-11	5.928E-12	3.669E-12
SW	1.160E-08	2.375E-09	6.201E-10	2.785E-10	1.575E-10	6.058E-11	1.753E-11	6.947E-12	3.710E-12	2.296E-12
WSW	4.652E-09	9.529E-10	2.488E-10	1.117E-10	6.321E-11	2.431E-11	7.032E-12	2.787E-12	1.488E-12	9.212E-13
W	4.254E-09	8.714E-10	2.275E-10	1.022E-10	5.780E-11	2.223E-11	6.430E-12	2.549E-12	1.361E-12	8.424E-13
WNW	8.379E-09	1.716E-09	4.481E-10	2.012E-10	1.138E-10	4.378E-11	1.266E-11	5.020E-12	2.681E-12	1.659E-12
NW	1.761E-08	3.608E-09	9.419E-10	4.230E-10	2.393E-10	9.203E-11	2.662E-11	1.055E-11	5.635E-12	3.488E-12
NNW	3.707E-08	7.593E-09	1.982E-09	8.903E-10	5.036E-10	1.937E-10	5.603E-11	2.221E-11	1.186E-11	7.340E-12
N	4.270E-08	8.746E-09	2.283E-09	1.025E-09	5.801E-10	2.231E-10	6.454E-11	2.558E-11	1.366E-11	8.455E-12
NNE	3.448E-08	7.062E-09	1.844E-09	8.280E-10	4.684E-10	1.801E-10	5.211E-11	2.065E-11	1.103E-11	6.827E-12
NE	2.465E-08	5.050E-09	1.318E-09	5.921E-10	3.349E-10	1.288E-10	3.726E-11	1.477E-11	7.887E-12	4.881E-12
ENE	2.235E-08	4.579E-09	1.195E-09	5.368E-10	3.037E-10	1.168E-10	3.379E-11	1.339E-11	7.151E-12	4.426E-12
E	2.363E-08	4.841E-09	1.264E-09	5.676E-10	3.211E-10	1.235E-10	3.572E-11	1.416E-11	7.560E-12	4.679E-12
ESE	3.810E-08	7.804E-09	2.037E-09	9.150E-10	5.176E-10	1.991E-10	5.759E-11	2.282E-11	1.219E-11	7.544E-12
SE	4.168E-08	8.537E-09	2.229E-09	1.001E-09	5.663E-10	2.178E-10	6.300E-11	2.497E-11	1.333E-11	8.253E-12
SSE	3.672E-08	7.521E-09	1.963E-09	8.818E-10	4.988E-10	1.918E-10	5.550E-11	2.200E-11	1.175E-11	7.270E-12



Table 3-13

CHARACTERISTICS OF WNP-2 GASEOUS EFFLUENT RELEASE POINTS

	<u>Reactor Building</u>	<u>Radwaste Building</u>	<u>Turbine Building</u>
Height of release point above ground level (m)	70.6m	31.1	27.7
Annual average rate of air flow from release point (m ³ /sec)	44.8	38.7	150.9
Annual average heat flow from release point (cal/sec)	1.06×10^6	2.9×10^6	9.1×10^5
Type and size of release point (m)	Duct 1.14 x 3.05	3 Louver houses 1.4 x 2.4 x 0.8 Each	4 Exhaust fans 1.45 x 2.01 Each
Effective vent area (m ²)	3.48	2 x 2.7	3 x 2.91
Vent velocity (m/sec)*	12.9	2 x 525 cfm**	17.3
Effective diameter (m) ($\pi r^2 = \text{area}$)	1.1	--	1.0
Building height (m)	70.1	70.1	70.1

*Reactor Building exhaust in vertical direction. Radwaste and Turbine Building exhaust in horizontal plane.

**FSAR Drawing 6-41, 525 cfm x 2 out of 3, will run at any one time.

Table 3-14

REFERENCES FOR VALUES LISTED IN TABLES 3-8 and 3-9

- Reference 1 U.S. Map
- Reference 2 Site Specific
- Reference 3 Regulatory Guide 1.109, Revision 1, Table E-15
- Reference 4 Section 2.3, WNP-2 FSAR, Table 2.3-1
- Reference 5 Section 2.3, WNP-2 FSAR, page 2.3-3
- Reference 6 WNP-1 & WNP-2 Emergency Preparedness Plan Table 12.1, Permanent
Population Distribution, Rev 5, Feb. 88
- Reference 7 1986 50-Mile Land Use Census, WPPSS REMP
-
- Reference 8 WNP-2 Effluent Analysis for Applicable Time Period
- Reference 9 Health Physics Calculation Log No. 93-2
- Reference 10 NUREG/CR-2919 XOQDOQ: Computer Program For The Meteorological
Evaluation of Routine Effluent Releases at Nuclear Power
Stations, September 1982.

CONTROLLED COPY

AMENDMENT NO. 9
JANUARY 1992

Table 3-15

DESIGN BASE PERCENT NOBLE GAS (30-MINUTE DECAY)*

<u>Isotope</u>	<u>Percent of Total Activity</u>
Kr-83M	2.9
Kr-85M	5.6
Kr-85	0
Kr-87	15
Kr-88	18
Kr-89	0.2
Xe-131M	0.02
Xe-133M	0.3
Xe-133	8.2
Xe-135M	6.9
Xe-135	22
Xe-137	0.7
Xe-138	21

*From Table 11.3-1 WNP-2 FSAR

CONTROLLED COPY

AMENDMENT NO. 9
JANUARY 1992

TABLE 3-16

ANNUAL DOSES AT TYPICAL LOCATIONS

Source: WNP-2 Gaseous Effluent

Location	Distance (Miles)	Occupancy (hrs/yr)	Whole Body Dose (mrem/yr)	Thyroid Dose (mrem/yr)
BPA Ashe Substation	0.5 N	2080	1.1E+00	1.7E+00
DOE Train	0.5 SE*	78	6.7E-02	1.0E-01
Wye Burial Site	0.5 WNW	8	4.1E-03	6.5E-03
WNP-1	1.2 ESE	2080	3.8E-02	1.3E-01
WNP-4	1.0 ENE	2080	7.0E-02	1.1E-01
WNP-2 Visitor Center	0.08 ESE	8	8.6E-02	1.3E-01
Taylor Flats**	4.2 ESE	8760	3.1E-02	5.2E+00
Site Boundary***	1.2 SE	8760	1.1E+00	1.7E+00

*The sector with the highest X/Q values (within 0-0.5 mile radius) was used.

**Closest residential area representative of maximum individual dose from plume, ground, ingestion, and inhalation exposure pathways. Included for comparison.

***Assumed continuously occupied. Actual occupancy is very low. Doses from Inhalation and Ground Exposure pathways. No food crops.

CONTROLLED COPY

AMENDMENT NO. 9
JANUARY 1992

TABLE 3-17

ANNUAL OCCUPIED AIR DOSE AT TYPICAL LOCATIONS

<u>Location</u>	<u>Annual Beta Air dose (mrad)</u>	<u>Annual Gamma Air Dose (mrad)</u>
BPA Ashe Substation	8.9E-01	1.5E+00
DOE Train	5.3E-02	9.2E-02
Wye Burial Site	3.2E-03	5.7E-03
WNP-1	3.3E-02	2.8E-02
WNP-4	5.3E-02	8.5E-02
WNP-2 Visitor Center	7.0E-02	1.2E-01
Taylor Flats*	2.3E-02	1.4E-02
Site Boundary	8.7E-01	1.5E+00

*Closest residential area.

CONTROLLED COPY

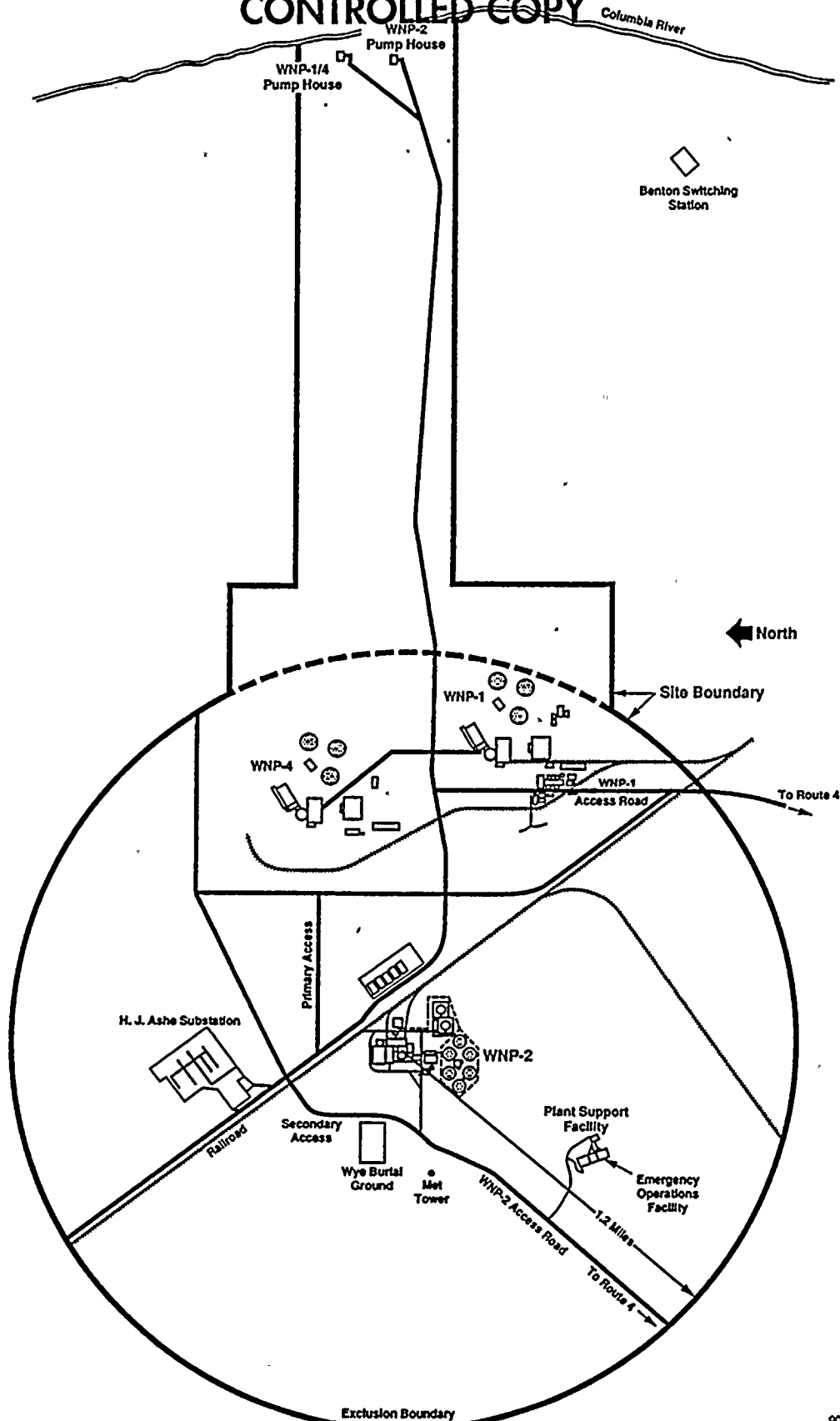

SITE BOUNDARY FOR RADIOACTIVE GASEOUS
AND LIQUID EFFLUENTS

Figure 3-1

900879.3
NOV 1990

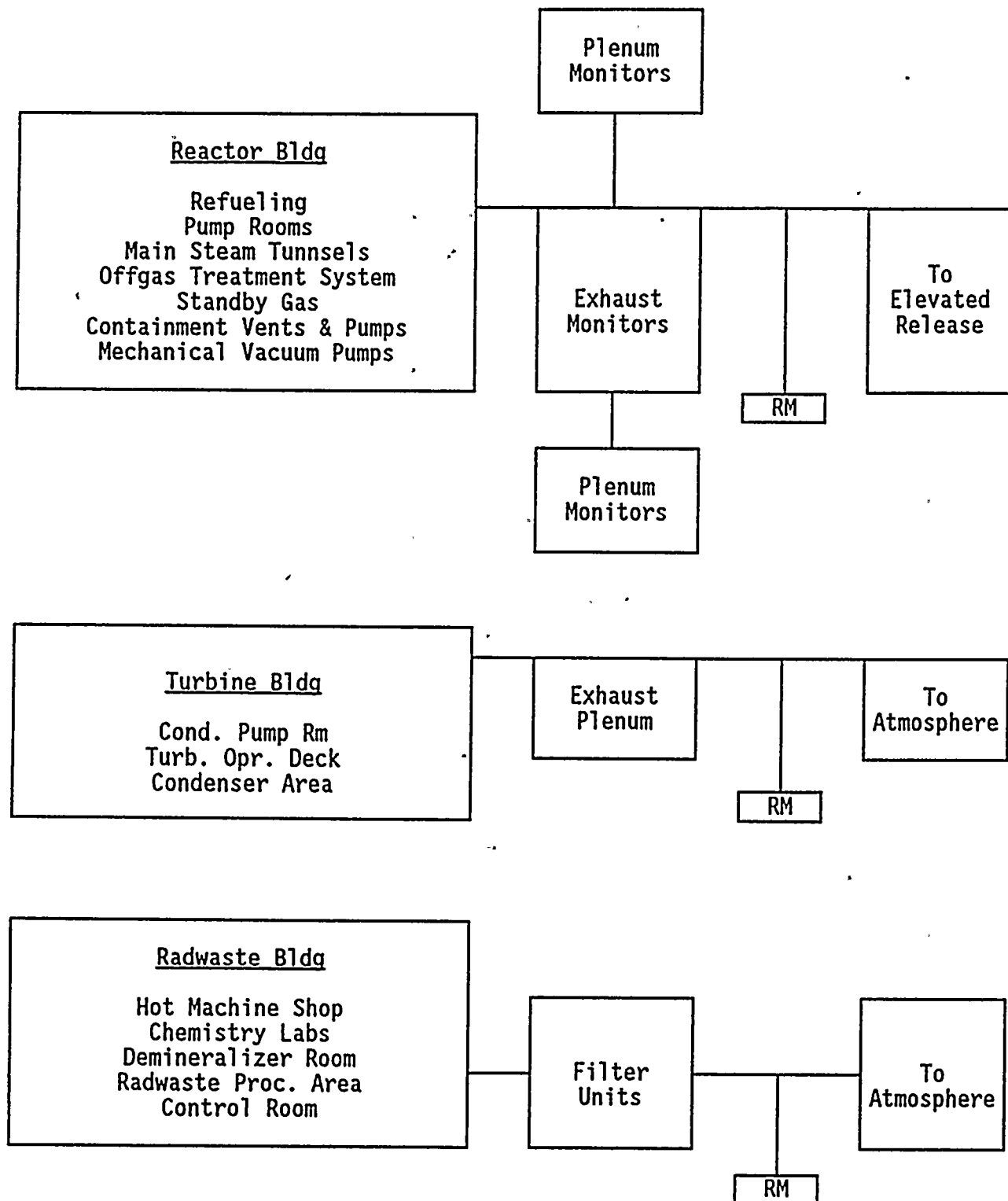

SIMPLIFIED BLOCK DIAGRAM OF
GASEOUS WASTE SYSTEM

Figure 3-2

CONTROLLED COPY

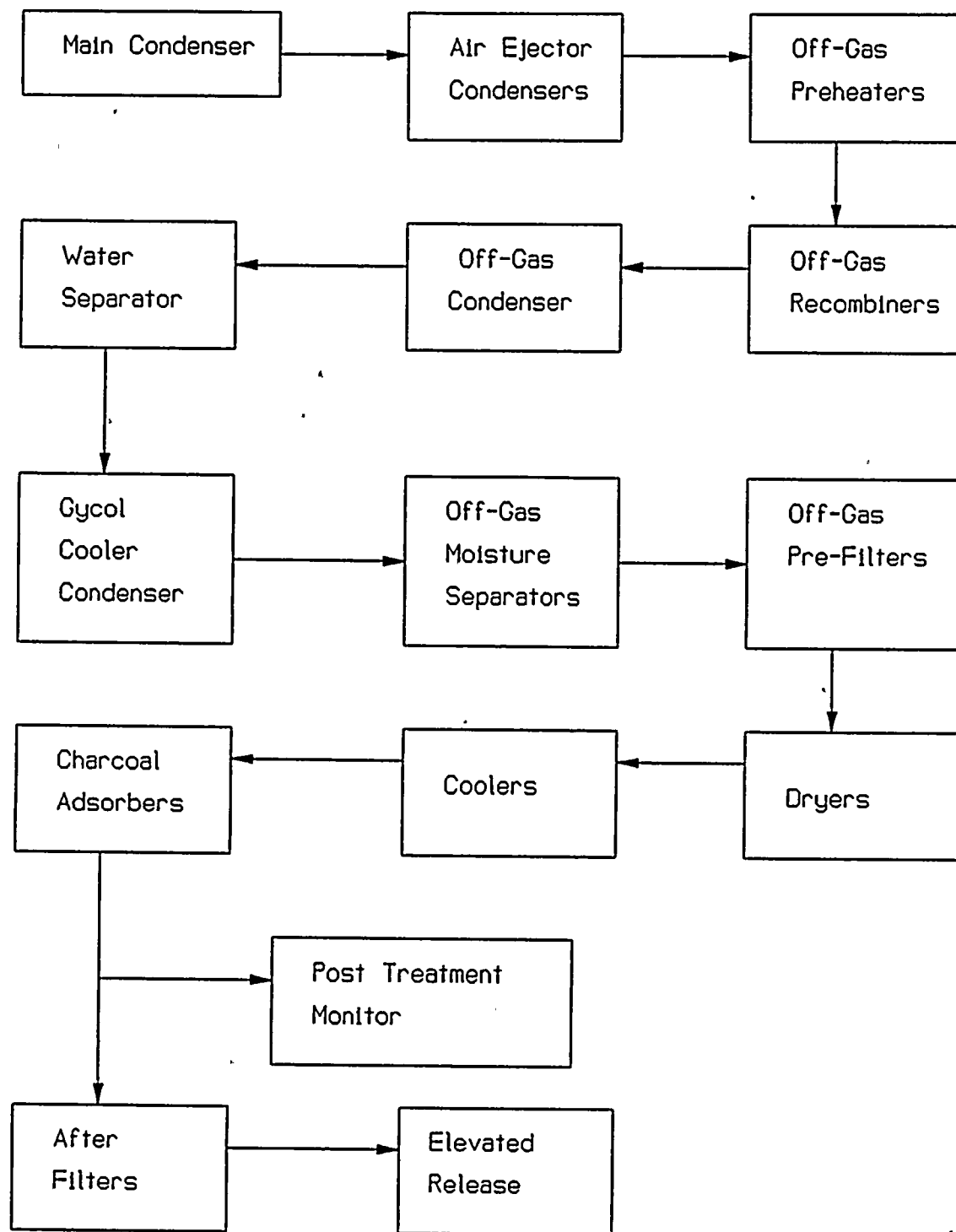

SIMPLIFIED BLOCK DIAGRAM OF
OFF-GAS TREATMENT SYSTEM

Figure 3-3

CONTROLLED COPY

AMENDMENT NO. 16
DECEMBER 1993

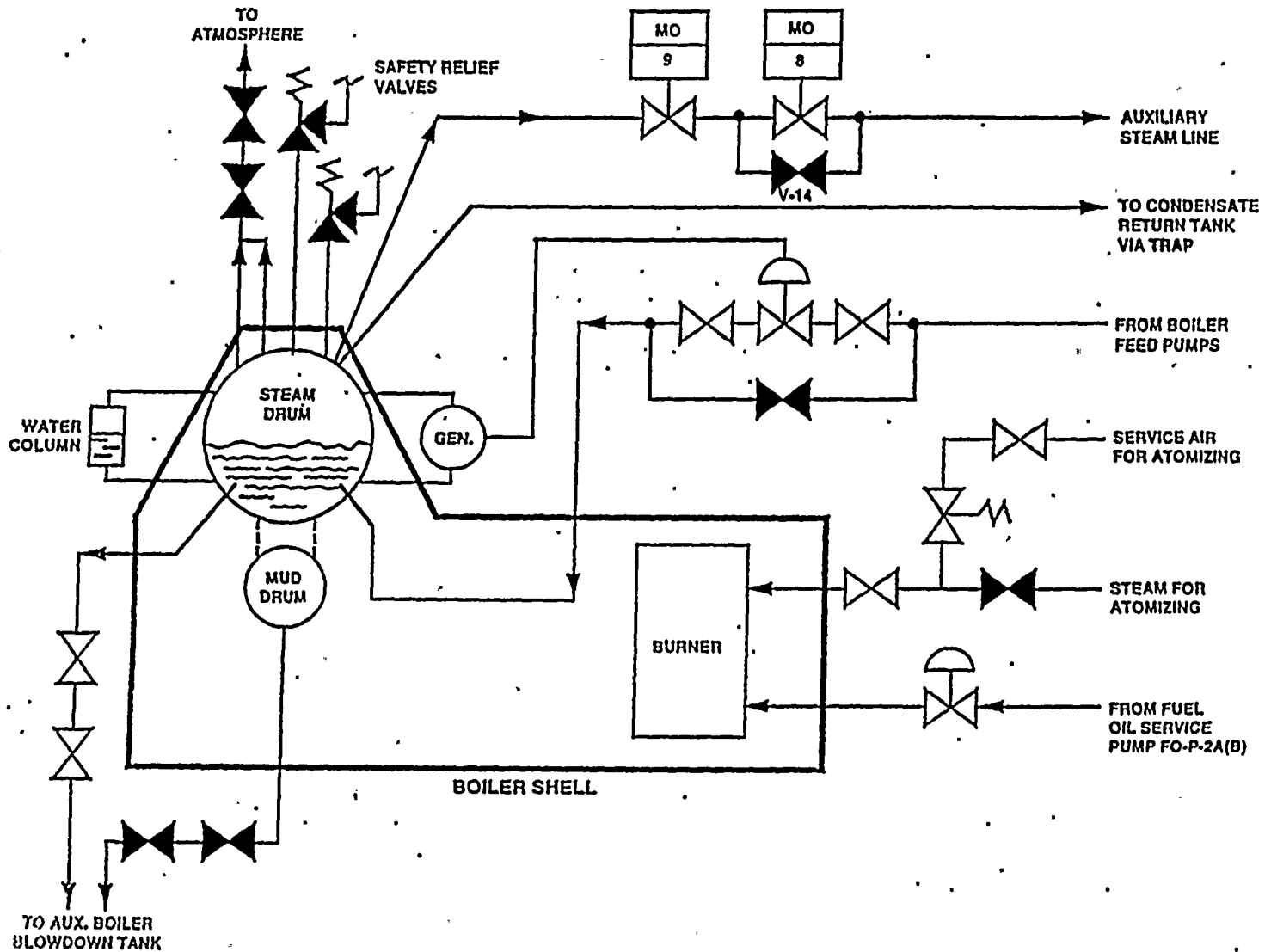

AUXILIARY BOILER
Figure 3-4
91a



4.0 COMPLIANCE WITH 40 CFR 190

4.1 Requirement For Operability

Requirement for Operability 6.2.4.1 (3.11.4) states, "The annual (calendar year) dose or dose commitment to any Member of the Public, due to release of radioactivity and radiation, from uranium fuel cycle sources shall be limited to less than or equal to 25 mrem to the total body or any organ, except the thyroid, which shall be limited to less than or equal to 75 mrem."

4.2 ODCM Methodology for Determining Dose and Dose Commitment from Uranium Fuel Cycle Sources

The annual dose or dose commitment to a Member of the Public for the uranium fuel cycle sources is determined as:

- a) Dose to the total body due to the release of radioactive materials in liquid effluents.
- b) Dose to any organ due to the release of radioactive materials in liquid effluents.
- c) Air doses due to noble gases released in gaseous effluents.
- d) Dose to any organ due to the release of radioiodines, tritium and radionuclides in particulate form with half-lives greater than 8 days in gaseous effluents.
- e) Dose due to direct radiation from the plant.

The annual dose or dose commitment to a Member of the Public from the uranium fuel cycle sources is determined whenever the calculated doses from the release of radioactive materials in liquid or gaseous effluents exceed twice the limits in Requirement for Operability 6.2.1.2.a, 6.2.1.2.b, 6.2.2.2.a, 6.2.2.2.b, 6.2.2.3.a, or 6.2.2.3.b (3.11.1.2.a, 3.11.1.2.b, 3.11.2.2.a, 3.11.2.2.b, 3.11.2.3.a, or 3.11.2.3.b). Direct radiation measurements will also be made to determine if the limits of Requirement for Operability 6.2.4.1 (3.11.4) have been exceeded.



4.2.1 Total Dose from Liquid Effluents

The annual dose to a Member of the Public from liquid effluents will be determined using NRC LADTAP II computer code, and methodology presented by Equation (5) in Section 2.4. It is assumed that dose contribution pathways to a Member of the Public do not exist for areas within the site boundary.

4.2.2 Total Dose from Gaseous Effluents

The annual dose to a Member of the Public from gaseous effluents will be determined using NRC GASPAR II computer code, and methodology presented by Equations (10), (11) and (13) in Section 3.4. Appropriate atmospheric dispersion parameters will be used.

4.2.3 Direct Radiation Contribution

The dose to a Member of the Public due to direct radiation from the reactor plant will be determined using thermoluminescent dosimeters (TLDs) or may be calculated. TLDs are placed at sample locations and analyzed as per Table 5-1. The direct radiation contribution will be documented in the Radioactive Effluent Release Report submitted 60 days after January 1 of each year.

TLD stations 1S-16S are special interest stations and will not be used for direct radiation dose determinations to a Member of the Public.

5.0 RADIOLOGICAL ENVIRONMENTAL MONITORING

Radiological environmental monitoring is intended to supplement radiological effluent monitoring by verifying that measurable concentrations of radioactive materials and levels of radiation in the environment are not greater than expected based on effluent measurement and dose modeling of environmental exposure pathways. The Radiological Environmental Monitoring Program (REMP) for WNP-2 provides for measurements of radiation and radioactive materials in those exposure pathways and for those radionuclides for which the highest potential dose commitment to a Member of the Public would result due to plant operations.

The WNP-2 REMP is designed to conform to regulatory guidance provided by Regulatory Guide 4.1, 4.8 and the Radiological Assessment Branch Technical Position (BTP), taking into consideration certain site specific characteristics. The unique nature of the WNP-2 site on Federally owned and administered land (Hanford Reservation) dedicated to energy facilities, research, waste management and as a natural reserve, forms the basis for many of the site specific parameters. Amongst the many site specific parameters considered is demographic data such as:

- 1) No significant clusters of population including schools, hospitals, business facilities or primary public transportation routes are located within 8 km (5 mile) radius of the plant.
- 2) No private residences are located on the Hanford Reservation.
- 3) The closest resident is east of the Columbia River at a distance of approximately 4 miles.

Additional site information is available in the WNP-2 Environmental Report, Operating License Stage.

Radiological environmental monitoring activities implemented by PPM 1.11.1 "Radiological Environmental Monitoring Program (REMP) Implementation Procedure", as detailed in the following sections, meet or exceed the criteria of the REMP plan as specified by Requirement for Operability, 6.3.1.1 (3.12.1).

5.1 Radiological Environmental Monitoring Program (REMP)

Environmental samples for the REMP are collected in accordance with Table 5-1. This table provides a detailed outline of the environmental sampling plan including both Requirement for Operability and non Requirement for Operability items by sample type, sample location code, sampling and collection frequency, and type and frequency of analysis of samples collected within exposure pathway. Deviations from the sampling frequency detailed in Table 5-1 may occur due to circumstances such as hazardous conditions, malfunction of automatic sampling equipment, seasonal unavailability, or other legitimate reasons. When sample media is unobtainable due to equipment malfunction,

CONTROLLED COPY

AMENDMENT NO. 16
DECEMBER 1993

special actions per program instruction shall be taken to ensure that corrective action is implemented prior to the end of the next sampling period. In some cases, alternate sample collection may be substituted for the missing specimen. All deviations from the sampling plan Requirement for Operability items detailed in the sampling plan, Table 5-1, shall be documented and reported in the Annual Radiological Environmental Operating Report in accordance with PPM 1.10.2, "Routine or Periodic Reports Required by Regulatory Agencies", Regulatory Guide 4.8 and BTP.

In the event that it becomes impossible or impractical to continue sampling a media of choice at currently established location(s) or time, an evaluation shall be made to determine a suitable alternative media and/or location to provide appropriate exposure pathway evaluations. The evaluation and any substitution made shall be implemented in the sampling program within 30 days of identification of the problem. All changes implemented in the sampling program due to unavailability of samples shall be fully documented in the next Radioactive Effluent Release Report and ODCM per PPM 1.10.1, "Reportable Events and Occurrences Required by Regulatory Agencies". Revised sampling plan table(s) and figure(s) reflecting the new locations and/or media shall be included with the documentation.

WNP-2 sampling stations are described in Table 5-2. Each station is identified by an assigned number or alphanumeric designation, meteorological sector (16 different, 22-1/2° compass sections) in which the station is located, and radial distance from WNP-2 containment as estimated from map positions. Also included in Table 5-2 is information identifying the type(s) of samples collected at each station and whether or not the specific sample type satisfies a Requirement for Operability criteria. Figures 5-1 and 5-2 depict the geographical locations of each of the sample stations listed in Table 5-2.

5.2 Land Use Census

A Land Use Census shall be conducted in accordance with the requirements of Requirement for Operability 6.3.2.1 (3.12.2). It shall identify within a distance of 8 km (5 miles) in each of the 16 meteorological sectors, the

location of the nearest milk animal, the nearest residence and the nearest garden of greater than 50m² (500 ft²) producing broad leaf vegetation.. Field activities pertaining to the Land Use Census will be initiated during the growing season and completed no later than September 30 each year. The information obtained during the field survey is used along with other demographic data to assess population changes in the unrestricted area that might require modifications in the sampling plan to ensure adequate evaluation of dose or dose commitment.

The results of the Land Use Census will be submitted no later than October 31 of each year for evaluation of maximum individual doses or dose commitment. All changes, such as a location yielding a greater estimated dose or dose commitment or different location with a 20 percent greater estimated dose or dose commitment than a currently sampled location, will be reported in the next Radioactive Effluent Release Report in accordance with PPM 1.10.2 and Requirement for Operability 6.3.2.1 (3.12.2). The REMP plan, ODCM, will be changed to reflect new sampling location(s). The new sampling location(s) will be added to the REMP within 30 days.

The best available census information, whether obtained by aerial survey, door-to-door survey, or consultation with local authorities, shall be used to complete the Land Use Census and the census results shall be reported in the Annual Radiological Environmental Operating Report, in accordance with PPM 1.10.2 and Technical Specification requirements.

5.3 Laboratory Intercomparison Program

Analysis of REMP samples is contracted to a provider of radiological analytical services. By contract, this analytical service vendor is required to conduct all activities in accordance with Regulatory Guides 4.1, 4.8, and 4.15 and to include in each quarterly report, actions pertinent to their participation in the Interlaboratory Comparison Program. A precontract award survey and periodic audit at the contractor's facility ensure that the contractor is participating in the Crosscheck Program, as reported.

The results of the contractor's analysis of Crosscheck samples shall be included in the Annual Radiological Environmental Operating Report in accordance with PPM 1.10.2 and Requirement for Operability 6.3.3.1 (3.12.3).

Besides the vendor's required participation in the Interlaboratory Comparison Program, the Department of Health (DOH) of the State of Washington oversees an analytical program for the Energy Facility Site Evaluation Council (EFSEC) to provide an independent test of WNP-2 REMP sample analyses. The WNP-2/DOH split samples are analyzed by Washington State's Office of Public Health Laboratories and Epidemiology, Environmental Radiation Laboratory (ERL). The results of the ERL analysis and Interlaboratory Comparison Program data are included in an annual report, "Environmental Radiation Program, Environmental Health Surveillance, State of Washington" and is available for comparison with the WNP-2 data.

The Supply System participates in the International Intercomparison of Environmental Dosimeter Program. Results of this intercomparison program are reported in the REMP Annual Report, when available.

5.4 Reporting Requirements

WNP-2 radiological environmental monitoring program activities are presented annually per PPM 1.10.2 in the Annual Radiological Environmental Operating Report (AREOR). The approved report is submitted to the Administrator, Region IV Office of Inspection and Enforcement, with copies to the Director, Office of Nuclear Reactor Regulation, and the State of Washington Energy Facility Site Evaluation Council (EFSEC) and Radiation Control Section, DOH, by May 1 of each year for program activities conducted the previous calendar year. The period of the first operational report begins with the date of initial criticality.

The annual report is to include the following types of information: a tabulated summary; interpretations and analyses of trends for results of radiological environmental surveillance activities for the report period, including comparisons with operational controls, preoperational studies, and previous environmental surveillance reports as appropriate; an assessment of

the observed impacts of plant operation on the environment; a brief description of the radiological environmental monitoring program; maps representing sampling station locations, keyed to tables of distance and direction from reactor containment; results of the Land Use Census; and the results of analytical laboratory participation in the Interlaboratory Comparison Program. The tabulated summary shall be presented in a format represented in Table 5-3. A supplementary report is required if all analytical results are not available for inclusion in the annual report within the specified time frame. The missing data shall be submitted as soon as possible upon receipt of the results. Along with the missing data, the supplementary report shall include an explanation as to the cause for the delay in completion of the analysis within the report period.

A nonroutine radiological environmental operating report is required to be submitted within 30 days from the end of any quarter in which a confirmed measured radionuclide concentration in an environmental sample averaged over the quarter sampling period exceeds a reporting level. Table 5-4 specifies the reporting level (RL) for most radionuclides of environmental importance due to potential impact from plant operations. When more than one of the nuclides listed in Table 5-4 is detected in a sample, the reporting level is considered to be exceeded and a nonroutine report required if the following conditions are satisfied:

$$\frac{\text{Concentration (1)}}{\text{Reporting Level (1)}} + \frac{\text{Concentration (2)}}{\text{Reporting Level (2)}} + \dots \geq 1$$

For radionuclides other than those listed in Table 5-4, the reporting level is considered to have been exceeded if the potential annual dose to an individual is greater than or equal to the design objective doses of Appendix I, 10 CFR 50. When a nonroutine report on an unlisted (Table 5-4) radionuclide must be issued, it shall include an evaluation of any release conditions, environmental factors, or other aspects necessary to explain the anomalous sample results.

CONTROLLED COPY

AMENDMENT NO. 9
JANUARY 1992

When it can be demonstrated that the anomalous sample result(s) exceeding reporting levels is not the result of plant effluents, a nonroutine report does not have to be submitted. A full discussion of the sample result and subsequent evaluation or investigation of the anomalous result will be included in the Annual Radiological Environmental Operational Report.

TABLE 5-1

RADIOLOGICAL ENVIRONMENTAL MONITORING PROGRAM PLAN

<u>Sample Type¹¹</u>	<u>Sample Location Code*</u>	<u>Sampling and Collection Frequency¹</u>	<u>Type and Frequency of Analysis¹</u>
1. AIRBORNE			
a. Particulates and radioiodine (5/12)	1, 4-9A, 21, 23, 40, 48 and 57	Continuous sampling Weekly collection	<u>Particulate:</u> Gross beta ² , weekly; gamma isotopic ³ , quarterly composite (by location) <u>Radioiodine:</u> I-131 analysis, weekly
b. Soil ¹⁰ (0/7)	9A, 1, 7, 21, and 23	Annually	Gamma isotopic ³ , annually strontium-90 when requested ¹⁰
	101, 118	Quarterly, or more often, as needed	Gamma isotopic ³
2. DIRECT RADIATION			
TLD ⁴ (34/58)	1-9A, 10-25, 40-47, 49-51, 53-56, 1S-16S, 119	Quarterly, annually	TLD converted to exposure quarterly
		Quarterly	TLD converted to exposure quarterly
PRESSURIZED ION CHAMBER (0/1)	119	Annually	Dose rate annually
3. WATERBORNE			
a. Surface/ Drinking ⁶ (3/4)	26, 27, 28 and 29	Composite aliquots ⁵ , monthly	Gamma isotopic ³ , gross beta, monthly; tritium, quarterly composite strontium-90, iodine-131, when requested ⁸
	101	Grab samples weekly or more often, as needed	Gamma isotopic, tritium

TABLE 5-1 (contd.)

RADIOLOGICAL ENVIRONMENTAL MONITORING PROGRAM PLAN

<u>Sample Type¹¹</u>	<u>Sample Location Code*</u>	<u>Sampling and Collection Frequency¹</u>	<u>Type and Frequency of Analysis¹</u>
b. Ground water (2/3)	31, 32, and 52	Quarterly	Gamma isotopic ³ and tritium, quarterly
c. Sanitation Facility (0/1)	102	Monthly	Gamma isotopic
		Annually	Alpha, beta, gamma isotopic ³
		Prior to discharge	Alpha, beta, gamma isotopic ³

TABLE 5-1

RADIOLOGICAL ENVIRONMENTAL MONITORING PROGRAM PLAN

<u>Sample Type¹¹</u>	<u>Sample Location Code*</u>	<u>Sampling and Collection Frequency¹</u>	<u>Type and Frequency of Analysis¹</u>
d. Sediment from shoreline (1/2)	33 and 34	Semiannually	Gamma isotopic ³ , semiannually
e. Sediment from sanitation facility (0/1)	102	Semiannually	Gamma isotopic ³
f. Sediment from Cooling Tower Clean Out (0/1)	119	As Required	Gamma isotopic ³
4. INGESTION			
a. Milk ⁷ (4/4)	9B, 36, 64 and 96	Semimonthly during grazing season, monthly at other times	Gamma isotopic ³ and iodine-131, monthly/semimonthly strontium-90, when requested ¹
b. Fish ⁸ (2/2)	30, 38, or 39	Annually, unless an impact is indicated, then semiannually ⁸	Gamma isotopic ³ , when sampled
c. Garden produce ⁹ (2/3)	9C, 37 and 91	Monthly during growing season in the Riverview area of Pasco and a control near Grandview. Annually for the apple sample collection at Station 91.	Gamma isotopic ³ , when sampled

*Sample locations are graphically depicted in Figures 5-1 and 5-2.

¹Deviations are permitted if samples are unobtainable due to hazardous conditions, seasonal availability, malfunction of automatic sampling equipment, or other legitimate reasons. All deviations will be documented in the Annual Radiological Environmental Monitoring Report.

²Particulate sample filters will be analyzed for gross beta after at least 24-hour decay. If gross beta activity is greater than 10 times the yearly mean of the control sample, gamma isotopic analysis shall be performed on the individual sample.

TABLE 5-1

RADIOLOGICAL ENVIRONMENTAL MONITORING PROGRAM PLAN

<u>Sample Type¹¹</u>	<u>Sample Location Code*</u>	<u>Sampling and Collection Frequency¹</u>	<u>Type and Frequency of Analysis¹</u>
d. Sediment from shoreline (1/2)	33 and 34	Semiannually	Gamma isotopic ³ , semiannually
e. Sediment from sanitation facility (0/1)	102	Semiannually	Gamma isotopic ³
4. INGESTION			
a. Milk ⁷ (4/4)	9B, 36, 64 and 96	Semimonthly during grazing season, monthly at other times	Gamma isotopic ³ and iodine-131, monthly/ semimonthly strontium-90, when requested ⁷
b. Fish ⁸ (2/2)	30, 38, or 39	Annually, unless an impact is indicated, then semiannually ⁸	Gamma isotopic ³ , when sampled
c. Garden produce ⁹ (2/4)	9C, 37 and 91	Monthly during growing season in the Riverview area of Pasco and a control near Grandview. Annually for the apple sample collection at Station 91.	Gamma isotopic ³ , when sampled

*Sample locations are graphically depicted in Figures 5-1 and 5-2.

¹Deviations are permitted if samples are unobtainable due to hazardous conditions, seasonal availability, malfunction of automatic sampling equipment, or other legitimate reasons. All deviations will be documented in the Annual Radiological Environmental Monitoring Report.

²Particulate sample filters will be analyzed for gross beta after at least 24-hour decay. If gross beta activity is greater than 10 times the yearly mean of the control sample, gamma isotopic analysis shall be performed on the individual sample.

TABLE 5-1 (contd.)

³Gamma isotopic means identification and quantification of gamma-emitting radionuclides that may be attributable to the effluents of the facility.

⁴TLD refers to thermoluminescent dosimeter. For purposes of WNP-2 REMP, a TLD is a phosphor card (32mm x 45mm x 0.5mm) with eight individual read-out areas (four main dosimeter areas and four back-up dosimeter areas) in each badge case. TLDs used in REMP meet the requirements of Regulatory Guide 4.13 (ANSI N545-1975), except for specified energy-dependence response. Correction factors are available for energy ranges with response outside of the specified tolerances. TLD stations 1S-16S and 61 are special interest stations and are not included amongst the 34 routine TLD stations required by Requirement for Operability, Table 7.3.1.1-1 (3.12-1).

⁵Composite samples will be collected with equipment which is capable of collecting an aliquot at time intervals which are short relative to the compositing period. A composite sample is also one in which the quantity (aliquot) of liquid sampled is proportional to the quantity of flowing liquid and in which the method of sampling employed results in a specimen that is representative of the liquid flow.

⁶Station 26, WNP-2 makeup water intake from the Columbia River, satisfies the Requirement for Operability criteria for upstream surface water and drinking water control samples. The discharge water (Station 27) samples are used to fulfill the Requirement for Operability criteria for a downstream sample. However, they provide very conservative estimates of downstream concentrations. Drinking water samples are not routinely analyzed for I-131 from two week composite, but I-131 analysis will be performed when the calculated dose for the consumption of water is greater than 1 mrem per year to the maximum organ. When the gross beta result in drinking water is greater than ten times the mean of the previous month's data for the control location or greater than 8 pCi/liter, Sr-90 analysis shall be performed.

⁷Milk samples will be obtained from farms or individual milk animals which are located in sectors with high calculated annual average ground-level D/Qs and high dose potential. There are no milk animals located within 5 km of WNP-2. If cesium-134 or cesium-137 is measured in an individual milk sample in excess of 30 pCi/l, then strontium-90 analysis shall be performed.

⁸There are no commercially important species in the Hanford reach of the Columbia River. Most recreationally important species in the area are anadromous, primarily salminoids. Three species will normally be collected by electroshock technique in the vicinity of the plant discharge (Station 30). If electroshocking produces insufficient fish samples, anadromous species may be obtained from Ringold Fish Hatchery (Station 39). Control samples are normally collected from the Snake River, in the vicinity of Ice Harbor Dam (salminoids may be obtained through the National Marine Fisheries Service at Lower Granite Dam). Three species (same ones obtained from the Columbia River) will be collected from the control location. If any of the analytical results of the Columbia River fish samples are significantly higher than the results of the Snake River samples or the results of previous fish samples, sampling will be conducted semiannually.

CONTROLLED COPY

AMENDMENT NO. 11
AUGUST 1992



TABLE 5-1 (contd.)

⁹Garden produce will routinely be obtained from farms or gardens using Columbia River water for irrigation. One sample of a root crop, leafy vegetable, and a fruit should be collected each sample period if available. The variety of the produce sample will be dependent on seasonal availability.

¹⁰Soil samples are collected to satisfy the requirements of the Site Certification Agreement (SCA), WNP-2. If gamma isotopic results for an indicator sample are greater than ten times the mean of the control station (station 9) data, the sample shall be analyzed for Sr-90.

¹¹The fraction in parenthesis under each sample type gives the ratio of the number of Requirement for Operability sample locations to the total number of sample locations for the sample type that is currently included in the overall WNP-2 radiological environmental monitoring program.

CONTROLLED COPY

AMENDMENT NO. 9
JANUARY 1992

TABLE 5-2
WNP-2 REMP LOCATIONS

<u>Station</u>	<u>Sector</u>	<u>Radial Miles^a</u>	<u>TLD</u>	<u>AP/AI</u>	<u>SW</u>	<u>DW</u>	<u>GW</u>	<u>SE</u>	<u>MI</u>	<u>FI</u>	<u>GP</u>	<u>SO_b</u>
1	S	1.3	0	X								X
2	NNE	1.8	0									
3	SE	2.0	X									
4	SSE	9.3	0	0								
5	ESE	7.7	0	X								
6	S	7.7	0	X								
7	WNW	2.7	0	X								X
8	ESE	4.5	0	0								
9A*	WSW	30.0	0	0								
9B*	WSW	35.0							X			X
9C	WSW	33.0									0	
10	E	3.1	0									
11	ENE	3.1	X									
12	NNW	6.1	X									
13	SW	1.4	0									
14	WSW	1.4	0									
15	W	1.4	0									
16	WNW	1.4	0									
17	NNW	1.2	0									

CONTROLLED COPY

AMENDMENT NO. 10
JANUARY 1992

TABLE 5-2

(Continued)

<u>Station</u>	<u>Sector</u>	<u>Radial Miles*</u>	<u>TLD</u>	<u>AP/AI</u>	<u>SW</u>	<u>DW</u>	<u>GW</u>	<u>SE</u>	<u>MI</u>	<u>FI</u>	<u>GP</u>	<u>SO_b</u>
18	N	1.1	0									
19	NE	1.8	0									
20	ENE	1.9	0									
21	ENE	1.5	X	X								X
22	E	2.1	0									
23	ESE	3.0	X	X								X
24	SE	1.9	0									
25	SSE	1.6	0									
26*	E	3.2			0	0						
27	E	3.2			X							
28	SSE	7.4			0	0						
29	SSE	11.0				0						
30	E	3.3								0		
31	ESE	1.1					0					
32	ESE	1.2					X					
33*	ENE	3.6						X				
34	ESE	3.5						0				
36	ESE	7.2							0			
37A	SSE	17.0									0	
37B	SSE	16.0									X	
38*	E	26.5								0		
38A	E	30.0								X		

CONTROLLED COPY

AMENDMENT NO. 10
JANUARY 1992

TABLE 5-2
(Continued)

<u>Station</u>	<u>Sector</u>	<u>Radial Miles^a</u>	<u>TLD</u>	<u>AP/AI</u>	<u>SW</u>	<u>DW</u>	<u>GW</u>	<u>SE</u>	<u>MI</u>	<u>FI</u>	<u>GP</u>	<u>SO_b</u>
39	NE	4.4								X		
40	SE	6.4	0	0								
41	SE	5.8	0									
42	ESE	5.6	0									
43	E	5.8	0									
44	ENE	5.8	0									
45	ENE	4.3	0									
46	NE	5.0	0									
47	N	0.5	X									
48	NE	4.5		0								
49	NW	1.2	0									
50	SSW	1.2	0									
51	ESE	2.1	0									
52	N	0.1					0					
53	N	7.5	0									
54	NNE	6.5	0									
55	SSE	6.2	0									
56	SSW	7.0	0									
57	N	0.8		0								

CONTROLLED COPY

AMENDMENT NO. 17
APRIL 1994



TABLE 5-2
(Continued)

<u>Station</u>	<u>Sector</u>	<u>Radial Miles^a</u>	<u>TLD</u>	<u>AP/AI</u>	<u>SFW</u>	<u>SW</u>	<u>DW</u>	<u>GW</u>	<u>SE</u>	<u>MI</u>	<u>FI</u>	<u>V</u>	<u>GP</u>	<u>SO_b</u>	<u>PIC_B</u>
64	ESE	9.9								0					
91	ESE	4.4											X		
96*	WSW	36.0								0					
101	ENE	0.3				X			X			X		X	
102	SE	0.3			X				X						
118	S	0.3												X	
119	S	0.3	X												X
1S(71)	N	0.3	X												
2S(72)	NNE	0.4	X												
3S(73)	NE	0.5	X												
4S(74)	ENE	0.4	X												
5S(75)	E	0.4	X												
6S(76)	ESE	0.4	X												
7S(77)	SE	0.5	X												
8S(78)	SSE	0.7	X												
9S(79)	S	0.7	X												

TABLE 5-2
(Continued)

<u>Station</u>	<u>Sector</u>	<u>Radial Miles*</u>	<u>TLD</u>	<u>AP/AI</u>	<u>SW</u>	<u>DW</u>	<u>GW</u>	<u>SE</u>	<u>MI</u>	<u>FI</u>	<u>GP</u>	<u>SO_b</u>
10S(80)	SSW	0.8	X									
11S(81)	SW	0.7	X									
12S(82)	WSW	0.5	X									
13S(83)	W	0.5	X									
14S(84)	WNW	0.5	X									
15S(85)	NW	0.5	X									
16S(86)	NNW	0.4	X									

*Control location.

- X - Sample collected at station that is not included in the Requirement for Operability (non-RETS).
- O - Radiological Environmental Requirement for Operability sample collected at station.
- a - Estimated from center of WNP-2 Containment from map positions.
- b - Included in sampling program to satisfy requirements for Site Certification Agreement with the State of Washington.

TLD = Thermoluminescent dosimeter
AP/AI = Air Particulate and Iodine
SW = Surface Water (River Water)
DW = Drinking Water
GW = Ground Water
SFW = Sanitation Facility Water
SE = Shoreline Sediment
MI = Milk
FI = Fish
GP = Garden Produce
SO = Soil

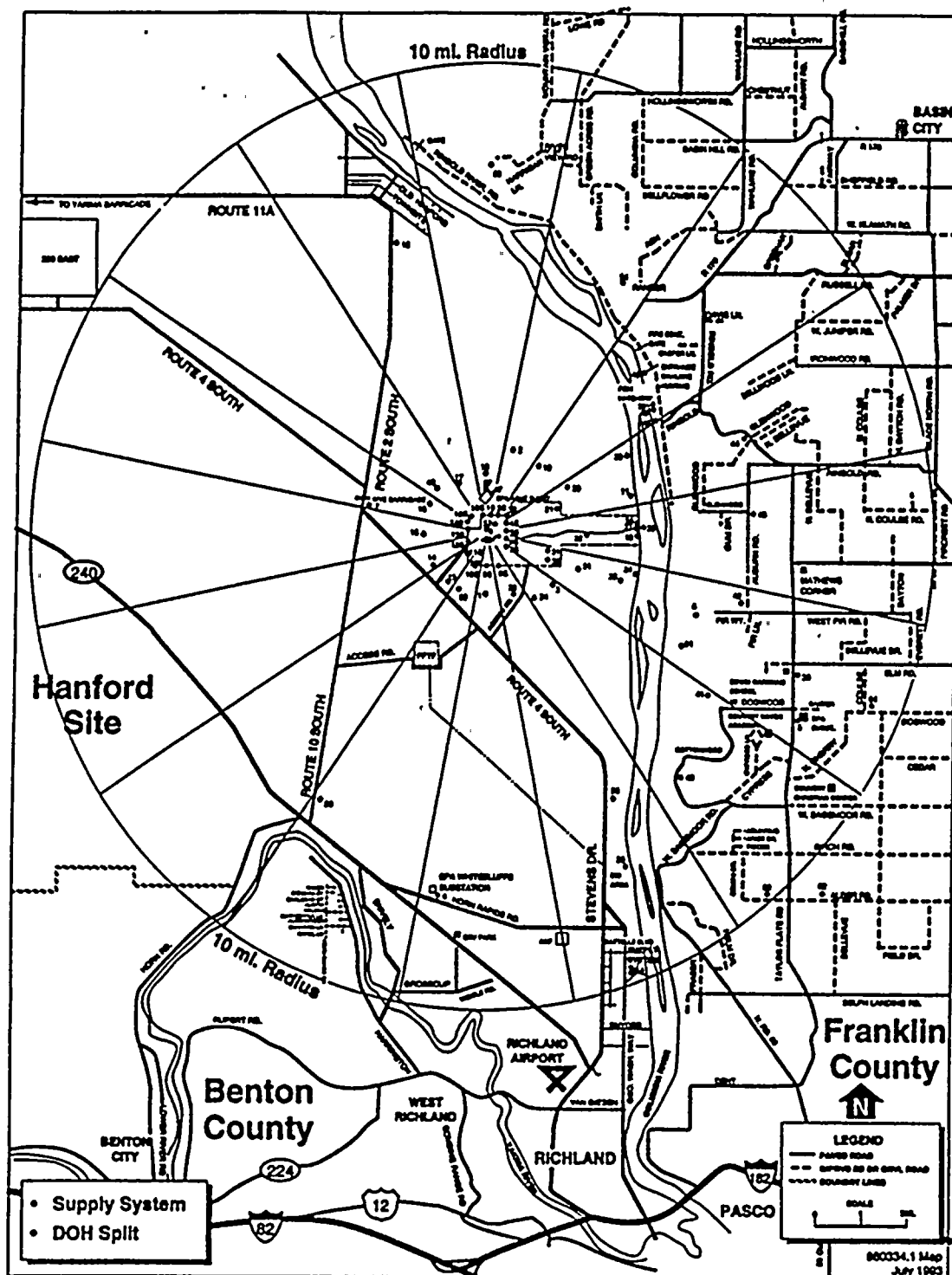

RADIOLOGICAL ENVIRONMENTAL MONITORING SAMPLE LOCATIONS INSIDE OF 10 MILE RADIUS
Figure 5-1

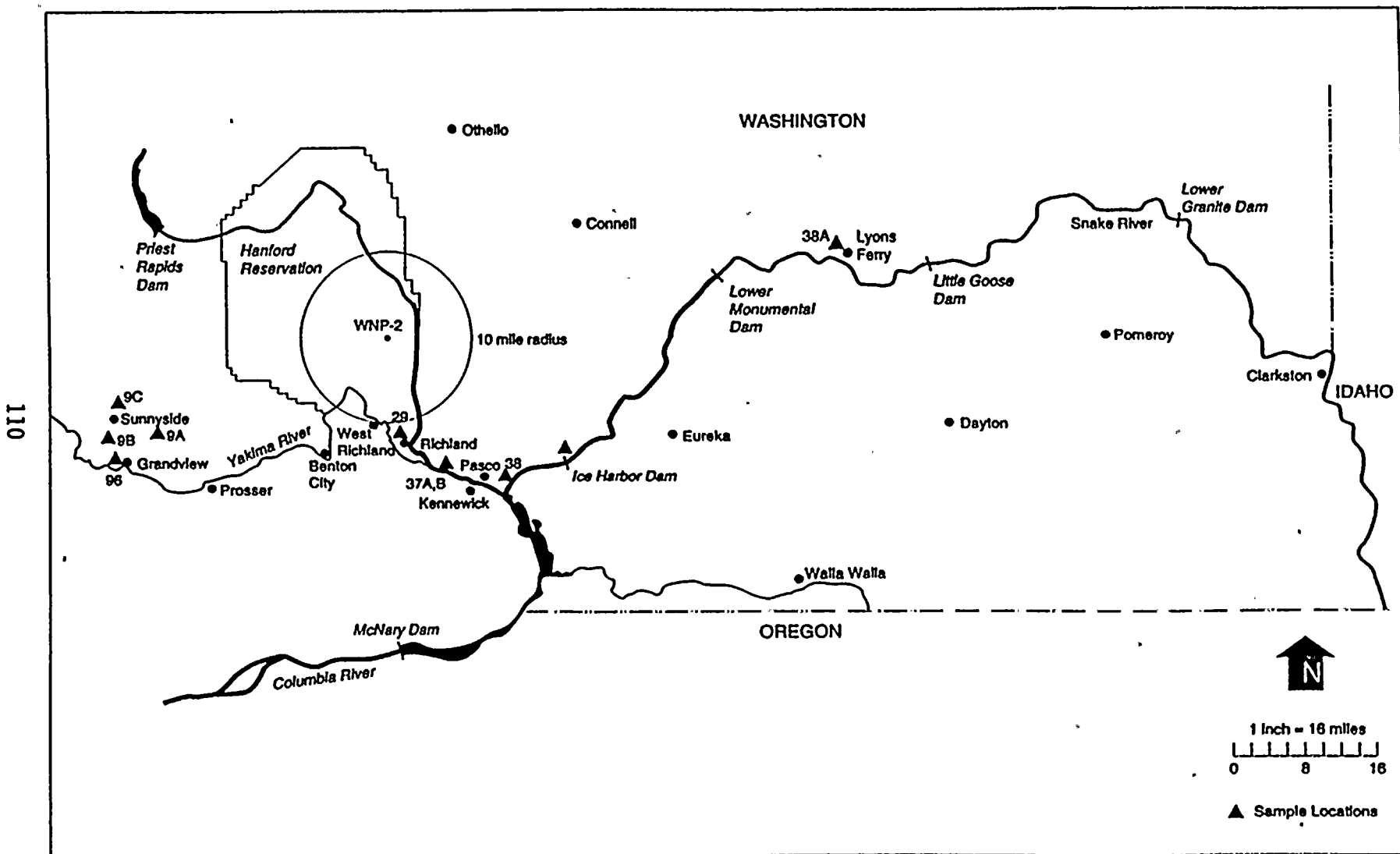

Radiological Environmental Monitoring Sample Locations Outside of 10-Mile Radius

Figure 5-2



CONTROLLED COPY

AMENDMENT NO. 12
JANUARY 1993

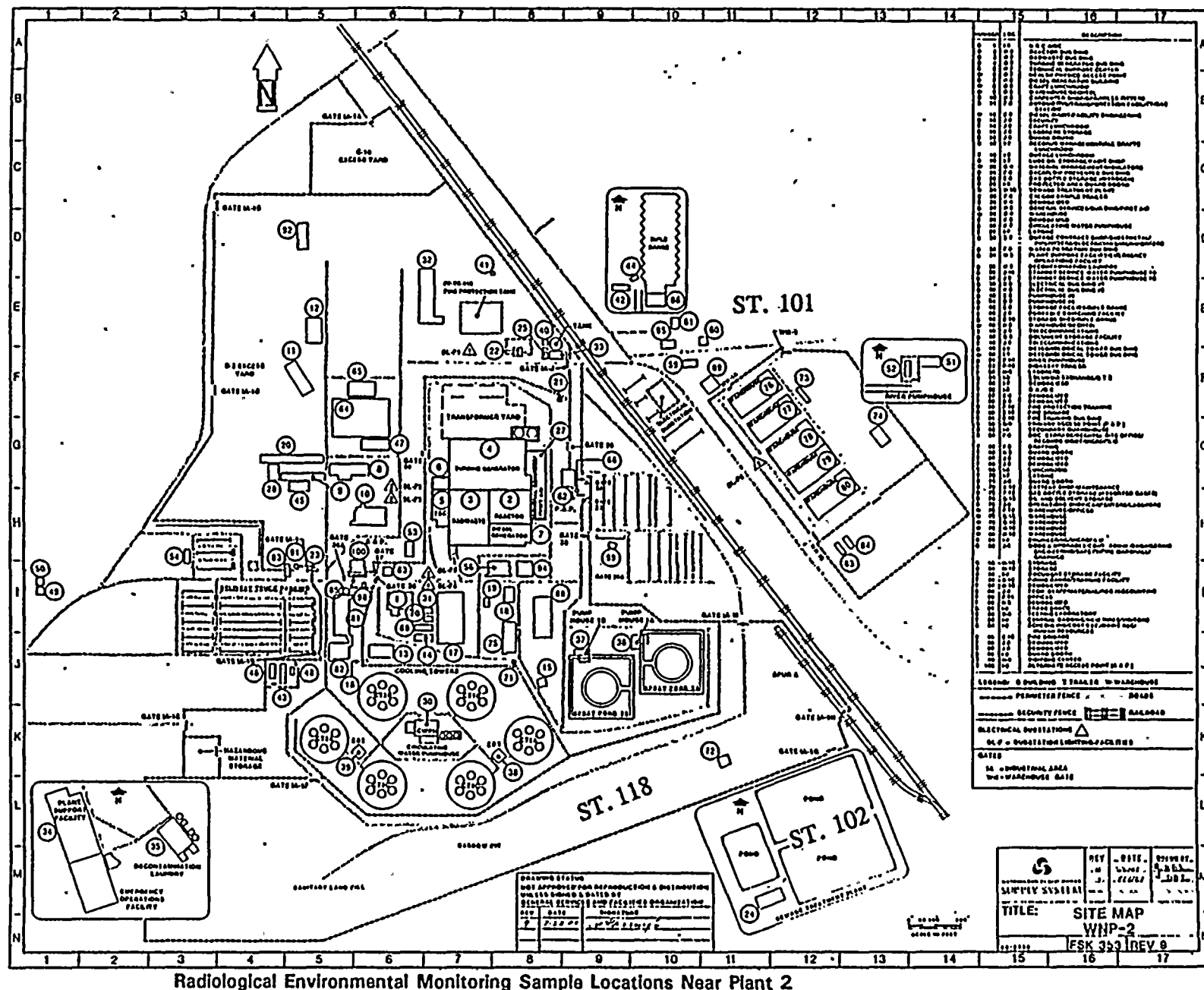

Radiological Environmental Monitoring Sample Locations Near Plant 2

Figure 5-3

TABLE 5-3

ENVIRONMENTAL RADIOLOGICAL MONITORING PROGRAM ANNUAL SUMMARY*

Name of Facility _____ Docket No. _____
 Location of Facility _____ Reporting Period _____
 (County, State)

Medium or Pathway Sampled (Unit of Measurement)	Type and Total Number of Analyses Performed	Lower Limit of Detection (LLD)	All Indicator Locations Mean (f) ^c Range	Location with Highest Annual Mean		Control Locations Mean (f) ^c Range	Number of Nonroutine Reported Measurements
				Name	Mean (f) ^c Range		
Air particulates (pCi/m ³)	Gross γ 416	0.01	0.08 (200/312) (0.05-2.0)	Middletown 5 mi. 340°	0.10 (5/52) (0.08-2.0)	0.08 (8/104) (1.05-1.40)	1
	γ -Spec 32						
	¹³⁷ Cs	0.01	0.05 (4/24) (0.03-0.13)	Smithville 2.5 mi. 160°	0.08 (2/4) (0.03-2.0)	LLD	4
	¹³¹ I	0.07	0.12 (2/24) (0.09-0.18)	Podunk 4.0 mi. 270°	0.20 (2/4) (0.10-0.31)	0.02 (2/4)	1
Fish (pCi/kg) (wet weight)	γ -Spec. 8						
	¹³⁷ Cs	130	LLD		LLD	90 (1/4)	0
	¹³⁴ Cs	130	LLD		LLD	LLD	0
	⁶⁰ Co	130	180 (3/4) (150-225)	River Mile 35	See Column 4	LLD	0

*Summary Table is taken from the NRC's Branch Technical Position, Rev. 1, Nov. 1979, and provided for illustrative purposes only.

^cMean and range based upon detectable measurements only. Fraction of detectable measurements at specified locations is indicated in parentheses (f).

CONTROLLED COPY

AMENDMENT NO. 15
OCTOBER 1993

TABLE 5-4

REPORTING LEVELS FOR NONROUTINE OPERATING REPORTS

Reporting Level (RL)

<u>Analysis</u>	<u>Water</u> (pCi/l)	<u>Airborne Particulate</u> <u>or Gases</u> (pCi/M ³)	<u>Fish</u> (pCi/kg, wet)	<u>Milk</u> (pCi/l)	<u>Broad Leaf</u> <u>Vegetation</u> (pCi/Kg, wet)
H-3	2×10^4 *				
Mn-54	1×10^3		3×10^4		
Fe-59	4×10^2		1×10^4		
Co-58	1×10^3		3×10^4		
Co-60	3×10^2		1×10^4		
Zn-65	3×10^2		2×10^4		
Zr-Nb-95	4×10^2				
I-131	2	0.9		3	1×10^2
Cs-134	30	10	1×10^3	60	1×10^3
Cs-137	50	20	2×10^3	70	2×10^3
Ba-La-140	2×10^2			3×10^2	

*For drinking water samples. This is 40 CFR Part 141 value.

6.0 CONDUCT OF TESTS AND INSPECTIONS

IN SUPPORT OF

WNP-2

RADIOACTIVE EFFLUENT AND RADIOLOGICAL

ENVIRONMENTAL MONITORING PROGRAMS

6.0 INTRODUCTION

NOTE: In accordance with Generic Letter 89-01, the following Limiting Conditions for Operations (LCO) have been relocated from the WNP-2 Technical Specifications to the ODCM. To differentiate between Technical Specifications and ODCM programs, the following title changes have been made:

Limiting Condition for Operation	-	Requirement for Operability
Applicability	-	Relevant Conditions
Action	-	Compensatory Measures
Surveillance, Surveillance Requirements	-	Periodic Tests and Inspections

The following, Requirement for Operability are numbered sequentially as part of Section 6.0. The Technical Specification numbering has been retained in parenthesis to promote traceability. The above changes will conform to plant practices being developed with the WNP-2 Improved Technical Specifications Program. Further sections 1.0 and 4.0 of the WNP-2 Technical Specifications are to be followed in conforming to this section and applicability statements 3.0.1, 3.0.2, 3.0.3 and 3.0.4 of the WNP-2 Technical Specifications are to be followed as applied in the text of the Requirement for Operability.

6.1 INSTRUMENTATION

IN SUPPORT OF

WNP-2

RADIOACTIVE EFFLUENT MONITORING

REQUIREMENT FOR OPERABILITY



6.1 (3/4.3) INSTRUMENTATION

6.1.1 (3/4.3.7.11) RADIOACTIVE LIQUID EFFLUENT MONITORING INSTRUMENTATION

CONTROLS

6.1.1.1 (3.3.7.11) The radioactive liquid effluent monitoring instrumentation channels shown in Table 6.1.1.1-1 (3.3.7.11-1) shall be OPERABLE with their alarm/trip setpoints set to ensure that the limits of Requirement for Operability 6.2.1.1 (3.11.1.1) are not exceeded. The alarm/trip setpoints of these channels shall be determined and adjusted in accordance with the methodology and parameters described in the OFFSITE DOSE CALCULATION MANUAL (ODCM).

RELEVANT CONDITIONS: As shown in Table 6.1.1.1-1.

COMPENSATORY MEASURES:

- a. With a radioactive liquid effluent monitoring instrumentation channel alarm/trip setpoint less conservative than required by the above specification, immediately suspend the release of radioactive liquid effluents monitored by the affected channel or declare the channel inoperable.
- b. With less than the minimum number of radioactive liquid effluent monitoring instrumentation channels OPERABLE, take the COMPENSATORY MEASURES shown in Table 6.1.1.1-1 (3.3.7.11-1). Restore the inoperable instrumentation to OPERABLE status within 30 days or, in lieu of a Licensee Event Report, explain why this inoperability was not corrected within the time specified in the next Radioactive Effluent Release Report.
- c. The provisions of Technical Specifications 3.0.3 and 3.0.4 are not applicable.

PERIODIC TESTS and INSPECTIONS

6.1.1.1.1 (4.3.7.11) Each radioactive liquid effluent monitoring instrumentation channel shall be demonstrated OPERABLE by performance of the CHANNEL CHECK, SOURCE CHECK, CHANNEL CALIBRATION, and CHANNEL FUNCTIONAL TEST operations at the frequencies shown in Table 6.1.1.1.1-1 (4.3.7.11-1).

TABLE 6.1.1.1-1 (3.3.7.11-1)

RADIOACTIVE LIQUID EFFLUENT MONITORING INSTRUMENTATION

<u>INSTRUMENT</u>	<u>MINIMUM CHANNELS OPERABLE</u>	<u>RELEVANT CONDITIONS</u>	<u>COMPENSATORY MEASURES</u>
1. GROSS RADIOACTIVITY MONITORS PROVIDING ALARM AND AUTOMATIC TERMINATION OF RELEASE			
a. Liquid Radwaste Effluent Line	1	(1)	100
b. Turbine Building Sump	1/Sump	(1)	101
2. GROSS RADIOACTIVITY MONITORS PROVIDING ALARM BUT NOT PROVIDING AUTOMOTIVE TERMINATION OF RELEASE			
a. Service Water System Effluent Line	1	At all times	101
b. RHR Service Water System Effluent Line	1/Loop	At all times	101
3. FLOW RATE MEASUREMENT DEVICES			
a. Liquid Radwaste Effluent Line	1	(1)	102
b. Plant Discharge-Blowdown Line	1	At all times	102

(1) When effluents are being discharged via this pathway.

TABLE 6.1.1.1-1 (3.3.7.11-1) (Continued)

COMPENSATORY MEASURES

- COMPENSATORY - With the number of channels OPERABLE less than required by
MEASURE 100 the Minimum Channels OPERABLE requirements, effluent
releases via this pathway may continue provided that prior
to initiating a release:
- a. At least two independent samples of the batch are
analyzed in accordance with Periodic Tests and
Inspections 6.2.1.1.1 (4.11.1.1.1) and 6.2.1.1.2
(4.11.1.1.2) and
 - b. At least two technically qualified members of the
facility staff independently verify the release rate
calculations and the discharge valve lineup;
- COMPENSATORY - With the number of channels OPERABLE less than required by
MEASURE 101 the Minimum Channel OPERABLE requirement, effluent releases
via this pathway may continue for up to 30 days provided
that, at least once per 12 hours, grab samples are collected
and are analyzed for radioactivity (beta or gamma) at a
limit of detection of at least 10^{-7} microcurie/mL.
- COMPENSATORY - With the number of channels OPERABLE less than required by
MEASURE 102 the Minimum Channels OPERABLE requirement, effluent releases
via this pathway may continue for up to 30 days provided
that the flow rate is estimated at least once per 4 hours
during actual releases. Pump performance curves generated
in place may be used to estimate flow.

TABLE 6.1.1-1 (4.3.7.11-1)

RADIOACTIVE LIQUID EFFLUENT MONITORING INSTRUMENTATION PERIODIC TESTS AND INSPECTIONS

<u>INSTRUMENT</u>	<u>CHANNEL CHECK</u>	<u>SOURCE CHECK</u>	<u>CHANNEL CALIBRATION</u>	<u>CHANNEL FUNCTIONAL TEST</u>
1. GROSS RADIOACTIVITY MONITORS PROVIDING ALARM AND AUTOMATIC TERMINATION OF RELEASE				
a. Liquid Radwaste Effluent Line	D	P	R(3)	Q(1,2)
b. Turbine Building Sump	D	M	R(3)	Q(1,5)
2. GROSS RADIOACTIVITY MONITORS PROVIDING ALARM BUT NOT PROVIDING AUTOMATIC TERMINATION OF RELEASE				
a. Service Water System Effluent Line	D	M	R(3)	Q(5)
b. RHR Service Water System Effluent Line	D	M	R(3)	Q(2)
3. FLOW RATE MEASUREMENT DEVICES				
a. Liquid Radwaste Effluent Line	D(4)	N.A.	R	Q
b. Plant Discharge-Blowdown Line	D(4)	N.A.	R	Q

TABLE 6.1.1.1.1-1 (4.3.7.11-1) (Continued)

TABLE NOTATIONS

- (1) The CHANNEL FUNCTIONAL TEST shall also demonstrate that automatic isolation of this pathway occurs if the:

Instrument indicates measured levels above the alarm setpoint.
- (2) The CHANNEL FUNCTIONAL TEST shall also demonstrate that control room alarm annunciation occurs if any of the following conditions exists:
 1. Instrument indicates measured levels above the alarm setpoint.
 2. High voltage abnormally low.
 3. Instrument indicates a downscale failure.
 4. Instrument controls not set in operate mode.
- (3) The initial CHANNEL CALIBRATION shall be performed using one or more reference standards certified by the National Institute of Science and Technology (NIST) or using standards that have been obtained from suppliers that participate in measurement assurance activities with NIST. These standards shall permit calibrating the system. For subsequent CHANNEL CALIBRATION, sources that have been related to the initial calibration shall be used.
- (4) CHANNEL CHECK shall consist of verifying indication of flow during periods of release. CHANNEL CHECK shall be made at least once per 24 hours when continuous, periodic, or batch releases are made.
- (5) The CHANNEL FUNCTIONAL TEST shall also demonstrate that control room alarm annunciation occurs if any of the following conditions exists:
 1. Instrument indicates measured levels above the alarm setpoint.
 2. High voltage abnormally low.
 3. Instrument indicates a downscale failure.

6.1 (3/4.3) INSTRUMENTATION

6.1.2 (3/4.3.7.12) RADIOACTIVE GASEOUS EFFLUENT MONITORING INSTRUMENTATION

CONTROLS

6.1.2.1 (3.3.7.12) The radioactive gaseous effluent monitoring instrumentation channels shown in Table 6.1.2.1-1 (3.3.7.12-1) shall be OPERABLE with their alarm/trip setpoints set to ensure that the limits of Requirements for Operability 6.2.2.1 (3.11.2.1) are not exceeded. The alarm/trip setpoint of these channels shall be determined in accordance with the methodology and parameters described in the ODCM.

RELEVANT CONDITION: As shown in Table 6.1.2.1-1 (3.3.7.12-1).

COMPENSATORY MEASURES:

- a. With a radioactive gaseous effluent monitoring instrumentation channel alarm/trip setpoint less conservative than required by the above specification, immediately initiate action to suspend the release of radioactive gaseous effluents monitored by the affected channel or change the setpoint so it is acceptably conservative or declare the channel inoperable.
- b. With less than the minimum number of radioactive gaseous effluent monitoring instrumentation channels OPERABLE, take the COMPENSATORY MEASURES shown in Table 6.1.2.1-1 (3.3.7.12-1). If the inoperable instrumentation is not restored to OPERABLE status within the time specified in the COMPENSATORY MEASURES, in lieu of a Licensee Event Report, explain why this inoperability was not corrected within the time specified in the next Radioactive Effluent Release Report.
- c. The provisions of Technical Specifications 3.0.3 and 3.0.4 are not applicable.

PERIODIC TESTS AND INSPECTIONS

6.1.2.1.1 (4.3.7.12) Each radioactive gaseous effluent monitoring instrumentation channel shall be demonstrated OPERABLE by performance of the CHANNEL CHECK, SOURCE CHECK, CHANNEL CALIBRATION, and CHANNEL FUNCTIONAL TEST operations at the frequencies shown in Table 6.1.2.1.1-1 (4.3.7.12-1).

TABLE 6.1.2.1-1 (3.3.7.12-1)

RADIOACTIVE GASEOUS EFFLUENT MONITORING INSTRUMENTATION

<u>INSTRUMENT</u>	<u>MINIMUM CHANNELS OPERABLE</u>	<u>RELEVANT CONDITIONS</u>	<u>COMPENSATORY MEASURES</u>
1. Main Condenser Offgas Post-Treatment Radiation Monitor			
a. Gross Gamma Detection Alarm and Automatic Isolation of the Offgas System Outlet and Drain Valves	1	**	110
2. Main Condenser Offgas Pre-Treatment Radiation Monitor			
a. Gamma Sensitive Ion-Chamber Located Upstream of Holdup Line	1	**	114
3. Main Plant Vent Release Monitor			
a. Low Range Activity Monitor	1	*	110
b. Iodine Sampler	1	*	112
c. Particulate Sampler	1	*	112
d. Effluent System Flow Rate Monitor	1	*	113
e. Sampler Flow Rate Monitor	1	*	113

CONTROLLED COPY

AMENDMENT NO. 13
AUGUST 1993

TABLE 6.1.2.1-1 (3.3.7.12-1) (Continued)

RADIOACTIVE GASEOUS EFFLUENT MONITORING INSTRUMENTATION

<u>INSTRUMENT</u>	<u>MINIMUM CHANNELS OPERABLE</u>	<u>RELEVANT CONDITIONS</u>	<u>COMPENSATORY MEASURES</u>
4. Turbine Building Ventilation Exhaust Monitor			
a. Noble Gas Activity Monitor			
1) Low Range	1	*	110
2) Intermediate Range	1	*	110
b. Iodine Sampler	1	*	112
c. Particulate Sampler	1	*	112
d. Effluent System Flow Rate Monitor	1	*	113
e. Sampler Flow Rate Monitor	1	*	113
5. Radwaste Building Ventilation Exhaust			
a. Noble Gas Activity Monitor			
1) Low Range	1	*	110
2) Intermediate Range	1	*	110
b. Iodine Sampler	1	*	112
c. Particulate Sampler	1	*	112
d. Effluent System Flow Rate Measurement Device #	1	*	113
e. Sampler Flow Rate Monitor	1	*	113

TABLE 6.1.2.1-1 (3.3.7.12-1) (Continued)

TABLE NOTATIONS

- * At all times.
- ** During main condenser offgas treatment system operation.
- # The System Flow Rate Measurement Device for the Radwaste Building ventilation is the exhaust fan. There are 3 fans; WEA-FN-1A, WEA-FN-1B and WEA-FN-1C. The system flow rate is based on fan motor current and the number of operating fans.

COMPENSATORY MEASURES

- COMPENSATORY - With the number of channels OPERABLE less than required by the
MEASURE 110 Minimum Channels OPERABLE requirement, effluent releases via this pathway may continue, provided that grab samples are taken at least once per 8 hours and analyzed for noble gas gamma emitters within 24 hours. If the instrument remains inoperable for more than 30 days, report this event in accordance with 6.1.2.1.b.
- COMPENSATORY - With the number of channels OPERABLE less than required by the
MEASURE 112 Minimum Channels OPERABLE requirement, effluent releases via this pathway may continue, provided that within 4 hours after the channel has been declared inoperable samples are continuously collected with auxiliary sampling equipment as required in Table 6.2.2.1.2-1 (4.11-2). If the instrument remains inoperable for more than 30 days, report this event in accordance with 6.1.2.1.b. In the event of inoperable auxiliary sampling equipment, sampling must be restored within 4 hours.
- COMPENSATORY - With the number of channels OPERABLE less than required by the
MEASURE 113 Minimum Channels OPERABLE requirement, effluent releases via this pathway may continue, provided that the flow rate is estimated at least once per 4 hours. If the instrument remains inoperable for more than 30 days, report this event in accordance with 6.1.2.1.b.
- COMPENSATORY - With the number of channels operable less than required by the
MEASURE 114 Minimum Channels OPERABLE requirement, gases from the main condenser offgas treatment system may be released to the environment for up to 72 hours provided:
- a. The offgas treatment system is not bypassed, and
 - b. The offgas post-treatment monitor used in a pretreatment function shall be OPERABLE, or install a temporary replacement ionization chamber for the pre-treatment monitor.

If the conditions of a. and b. can not be met, be in HOT STANDBY within the following 12 hours.

TABLE 6.1.2.1.1-1 (4.3.7.12-1)

RADIOACTIVE GASEOUS EFFLUENT MONITORING INSTRUMENTATION PERIODIC TESTS AND INSPECTIONS REQUIREMENTS

<u>INSTRUMENT</u>	<u>CHANNEL CHECK</u>	<u>SOURCE CHECK</u>	<u>CHANNEL CALIBRATION</u>	<u>CHANNEL FUNCTIONAL TEST</u>	<u>MODES IN WHICH PERIODIC TESTS AND INSPECTIONS ARE REQUIRED</u>
1. Main Condenser Offgas Post-Treatment Radiation Monitor					
a. Gross gamma detector alarm and automatic isolation of the offgas system outlet and drain valves	D	D	R(2)	Q(1)	**
2. Main Condenser Offgas Pre-Treatment Radiation Monitor					
a. Gamma sensitive ion chamber located upstream of holdup line	D	M	R(2)	Q(1)	**
3. Main Plant Release Monitor					
a. Low Range Activity Monitor	D	M	R(2)	Q(1)	*
b. Iodine Sampler	W	N.A.	N.A.	N.A.	*
c. Particulate Sampler	W	N.A.	N.A.	N.A.	*
d. Effluent System Flow Rate Monitor	D	N.A.	R	Q	*
e. Sampler Flow Rate Monitor	D	N.A.	R	Q	*

CONTROLLED COPY

AMENDMENT NO. 13
AUGUST 1993

TABLE 6.1.2.1.1-1 (4.3.7.12-1) (Continued)

RADIOACTIVE GASEOUS EFFLUENT MONITORING INSTRUMENTATION PERIODIC TESTS AND INSPECTIONS REQUIREMENTS

<u>INSTRUMENT</u>	<u>CHANNEL CHECK</u>	<u>SOURCE CHECK</u>	<u>CHANNEL CALIBRATION</u>	<u>CHANNEL FUNCTIONAL TEST</u>	<u>MODES IN WHICH PERIODIC TESTS AND INSPECTIONS ARE REQUIRED</u>
4. Turbine Building Ventilation Exhaust Monitor					
a. Noble Gas Activity Monitor					
1) Low Range	D	M	R(2)	Q(1)	*
2) Intermediate Range	D	M	R(2)	Q(6)	*
b. Iodine Sampler	W	N.A.	N.A.	N.A.	*
c. Particulate Sampler	W	N.A.	N.A.	N.A.	*
d. Effluent System Flow Rate Monitor	D	N.A.	R	Q	*
e. Sampler Flow Rate Monitor	D	N.A.	R	Q	*
5. Radwaste Building Ventilation Exhaust					
a. Noble Gas Activity Monitor					
1) Low Range	D	M	R(2)	Q(1)	*
2) Intermediate Range	D	M	R(2)	Q(6)	*
b. Iodine Sampler	W	N.A.	N.A.	N.A.	*
c. Particulate Sampler	W	N.A.	N.A.	N.A.	*
d. Effluent System Flow Rate Monitor	D(3)	N.A.	R(5)	Q(4)	*
e. Sampler Flow Rate Monitor	D	N.A.	R	Q	*

CONTROLLED COPY

AMENDMENT NO. 9
JANUARY 1992

TABLE 6.1.2.1.1-1 (4.3.7.12-1) (Continued)TABLE NOTATIONS

* At all times.

** During main condenser offgas treatment system operation

- (1) The CHANNEL FUNCTIONAL TEST shall also demonstrate that control room alarm annunciation occurs if any of the following conditions exist:
 - a. Instrument indicates measured levels above the alarm setpoint.
 - b. Circuit failure.
- (2) The initial CHANNEL CALIBRATION shall be performed using one or more reference radioactive standards traceable to the NATIONAL INSTITUTE OF SCIENCE AND TECHNOLOGY (NIST) or using standards that have been obtained from suppliers that participate in measurement assurance activities with NIST. These standards shall permit calibrating the system over its intended range of energy and measurement range. Subsequent CHANNEL CALIBRATION shall be performed using the initial radioactive standards or other standards of equivalent quality or radioactive sources that have been related to the initial calibration.
- (3) The CHANNEL CHECK shall be performed by comparing a computer reading or power signal comparing each fan's local amperage reading with preestablished baseline values.
- (4) The CHANNEL FUNCTIONAL TEST shall be performed by measurement of the phase currents for each fan.
- (5) The CHANNEL CALIBRATION shall be performed by using a flow measurement device to determine the fan current to flow relationship.
- (6) For the CHANNEL FUNCTIONAL TEST on the intermediate range noble gas activity monitors, demonstrate that circuit failures or instrument controls when set in the OFF position produce control room alarm annunciation.

**6.2 REQUIREMENT FOR OPERABILITY
IN
SUPPORT
OF
RADIOACTIVE EFFLUENT MONITORING
PROGRAMS**

6.2 (3/4.11) RADIOACTIVE EFFLUENTS

6.2.1 (3/4.11.1) LIQUID EFFLUENTS

6.2.1.1 CONCENTRATION

REQUIREMENTS FOR OPERABILITY

6.2.1.1 (3.11.1.1) The concentration of radioactive material released in liquid effluents to UNRESTRICTED AREAS (see ODCM Figure 3-1) shall be limited to the concentrations specified in 10 CFR Part 20, Appendix B, Table II, Column 2 for radionuclides other than dissolved or entrained noble gases. For dissolved or entrained noble gases, the concentration shall be limited to 2×10^{-4} microcurie/ml total activity.

RELEVANT CONDITIONS: At all times.

COMPENSATORY MEASURES:

With the concentration of radioactive material released in liquid effluents to UNRESTRICTED AREAS exceeding the above limits, immediately restore the concentration to the above limits.

PERIODIC TESTS AND INSPECTIONS

6.2.1.1.1 (4.11.1.1.1) Radioactive liquid wastes shall be sampled and analyzed according to the sampling and analysis program of Table 6.2.1.1.1-1 (4.11-1).

6.2.1.1.2 (4.11.1.1.2) The results of the radioactivity analyses shall be used in accordance with the methodology and parameters in the ODCM to assure that the concentrations at the point of release are maintained within the limits of Requirement for Operability 6.2.1.1 (3.11.1.1).

TABLE 6.2.1.1.1-1 (4.11-1)

RADIOACTIVE LIQUID WASTE SAMPLING AND ANALYSIS PROGRAM

LIQUID RELEASE TYPE	SAMPLING FREQUENCY	MINIMUM ANALYSIS FREQUENCY	TYPE OF ACTIVITY ANALYSIS	LOWER LIMIT OF DETECTION (LLD) ^a (μ Ci/ml)
A. Batch Waste Release Tanks ^b	P Each Batch	P Each Batch	Principal Gamma Emitters ^c	5×10^{-7}
			I-131	1×10^{-6}
	P One Batch/M	M	Dissolved and Entrained Gases (Gamma Emitters)	1×10^{-5}
			H-3	1×10^{-5}
	P Each Batch	M Composite ^d	Gross Alpha	1×10^{-7}
			Sr-89, Sr-90	5×10^{-8}
	P Each Batch	Q Composite ^d	Fe-55	1×10^{-6}

TABLE 6.2.1.1.1-1 (4.11-1) (Continued)

TABLE NOTATIONS

^a The LLD is defined, for purposes of these specifications, as the smallest concentration of radioactive material in a sample that will yield a net count, above system background, that will be detected with 95% probability with only 5% probability of falsely concluding that a blank observation represents a "real" signal.

For a particular measurement system, which may include radiochemical separation:

$$LLD = \frac{4.66 s_b}{E \cdot V \cdot 2.22 \times 10^6 \cdot Y \cdot \exp(-\lambda \Delta \tau)}$$

Where:

LLD is the "a priori" lower limit of detection as defined above, as microcuries per unit mass or volume,

s_b is the standard deviation of the background counting rate or of the counting rate of a blank sample as appropriate, as counts per minute,

E is the counting efficiency as counts per disintegration,

V is the sample size in units of mass or volume,

2.22×10^6 is the number of disintegrations per minute per microcurie,

Y is the fractional radiochemical yield, when applicable,

λ is the radioactive decay constant for the particular radionuclide, and

$\Delta \tau$ for plant effluents is the elapsed time between the midpoint of sample collection and time of counting.

Typical values of E, V, Y, and $\Delta \tau$ should be used in the calculation.

It should be recognized that the LLD is defined as an a priori (before the fact) limit representing the capability of a measurement system and not as an a posteriori (after the fact) limit for a particular measurement.

CONTROLLED COPY

AMENDMENT NO. 9
JANUARY 1992

TABLE 6.2.1.1.1-1 (4.11-1) (Continued)

TABLE NOTATIONS

^b A batch release is the discharge of liquid wastes of a discrete volume. Prior to sampling for analyses, each batch shall be isolated, and then thoroughly mixed by a method described in the ODCM to assure representative sampling.

^c The principal gamma emitters for which the LLD specification applies include the following radionuclides: Mn-54, Fe-59, Co-58, Co-60, Zn-65, Mo-99, Cs-134, Cs-137, Ce-141, and Ce-144. This list does not mean that only these nuclides are to be considered. Other gamma peaks that are identifiable, together with those of the above nuclides, shall also be analyzed and reported in the Radioactive Effluent Release Report pursuant to Technical Specification 6.9.1.11.

^d A composite sample is one in which the quantity of liquid sampled is proportional to the quantity of liquid waste discharged and in which the method of sampling employed results in a specimen that is representative of the liquids released. This may be accomplished through composites of grab samples obtained prior to discharge after the tanks have been recirculated.



6.2 (3/4.11) RADIOACTIVE EFFLUENTS

6.2.1 (3/4.11.1) LIQUID EFFLUENTS

6.2.1.2 DOSE

REQUIREMENT FOR OPERABILITY

6.2.1.2 (3.11.1.2) The dose or dose commitment to a MEMBER OF THE PUBLIC from radioactive materials in liquid effluents released to UNRESTRICTED AREAS (see ODCM Figure 3-1) shall be limited:

- a. During any calendar quarter to less than or equal to 1.5 mrems to the total body and to less than or equal to 5 mrems to any organ, and
- b. During any calendar year to less than or equal to 3 mrems to the total body and to less than or equal to 10 mrems to any organ.

RELEVANT CONDITIONS: At all times.

COMPENSATORY MEASURES:

- a. With the calculated dose from the release of radioactive materials in liquid effluents exceeding any of the above limits, in lieu of a Licensee Event Report, prepare and submit to the Commission within 30 days, pursuant to Technical Specification 6.9.2, a Special Report that identifies the cause(s) for exceeding the limit(s) and defines the corrective actions that have been taken to reduce the releases and the proposed corrective action to be taken to assure that subsequent releases will be in compliance with the above limits. This Special Report shall also include (1) the results of radiological analyses of the drinking water source and (2) the radiological impact on finished drinking water supplies with regard to the requirements of 40 CFR Part 141.
- b. The provisions of Technical Specifications 3.0.3 and 3.0.4 are not applicable.

PERIODIC TESTS AND INSPECTIONS

6.2.1.2.1 (4.11.1.2) Cumulative dose contributions from liquid effluents for the current calendar quarter and the current calendar year shall be determined in accordance with the methodology and parameters in the ODCM at least once per 31 days.



6.2 (3/4.11) RADIOACTIVE EFFLUENTS

6.2.1 (3/4.11.1) LIQUID EFFLUENTS

6.2.1.3 (3.11.1.3) LIQUID RADWASTE TREATMENT SYSTEM

REQUIREMENT FOR OPERABILITY

6.2.1.3 (3.11.1.3) The liquid radwaste treatment system shall be OPERABLE. The appropriate portions of the system shall be used to reduce the releases of radioactivity when the projected doses due to the liquid effluent, from each reactor unit, to UNRESTRICTED AREAS (see ODCM Figure 3-1) would exceed 0.06 mrem to the total body or 0.2 mrem to any organ in a 31-day period.

RELEVANT CONDITIONS: At all times.

COMPENSATORY MEASURES:

- a. With radioactive liquid waste being discharged without treatment and in excess of the above limits and any portion of the liquid radwaste treatment system not in operation, in lieu of a Licensee Event Report, prepare and submit to the Commission within 30 days pursuant to Technical Specification 6.9.2 a Special Report that includes the following information:
 1. Explanation of why liquid radwaste was being discharged without treatment, identification of any inoperable equipment or subsystems, and the reason for the inoperability,
 2. Action(s) taken to restore the inoperable equipment to OPERABLE status, and
 3. Summary description of actions(s) taken to prevent a recurrence.
- b. The provisions of Technical Specifications 3.0.3 and 3.0.4 are not applicable.

PERIODIC TESTS AND INSPECTIONS

6.2.1.3.1 (4.11.1.3.1) Doses due to liquid releases from each reactor unit to UNRESTRICTED AREAS shall be projected at least once per 31 days in accordance with the methodology and parameters in the ODCM.

6.2.1.3.2 (4.11.1.3.2) The installed liquid radwaste treatment system shall be demonstrated OPERABLE by meeting Requirement for Operability 6.2.1.1 (3.11.1.1) and 6.2.1.2 (3.11.1.2).



6.2 (3/4.11) RADIOACTIVE EFFLUENTS

6.2.2 (3/4.11.2) GASEOUS EFFLUENTS

6.2.2.1 (3.11.2.1) DOSE RATE

REQUIREMENT FOR OPERABILITY

6.2.2.1 (3.11.2.1) The dose rate due to radioactive materials released in gaseous effluents from the site to areas at and beyond the SITE BOUNDARY (see ODCM Figure 3-1) shall be limited to the following:

- a. For noble gases: Less than or equal to 500 mrem/yr to the total body and less than or equal to 3000 mrem/yr to the skin, and
- b. For iodine-131, for iodine-133, for tritium, and for all radionuclides in particulate form with half-lives greater than 8 days: Less than or equal to 1500 mrem/yr to any organ.

RELEVANT CONDITIONS: At all times.

COMPENSATORY MEASURES:

With the dose rate exceeding the above limits, immediately restore the release rate to within the above limit(s).

PERIODIC TESTS AND INSPECTIONS

6.2.2.1.1 (4.11.2.1.1) The dose rate due to noble gases in gaseous effluents shall be determined to be within the above limits in accordance with the methodology and parameters in the ODCM.

6.2.2.1.2 (4.11.2.1.2) The dose rate due to iodine-131, iodine-133, tritium, and all radionuclides in particulate form with half-lives greater than 8 days in gaseous effluents shall be determined to be within the above limits in accordance with the methodology and parameters in the ODCM by obtaining representative samples and performing analyses in accordance with the sampling and analysis program specified in Table 6.2.2.1.2-1 (4.11-2).



TABLE 6.2.2.1.2-1 (4.11-2)

RADIOACTIVE GASEOUS WASTE SAMPLING AND ANALYSIS PROGRAM

	GASEOUS RELEASE TYPE	SAMPLING FREQUENCY	MINIMUM ANALYSIS FREQUENCY	TYPE OF ACTIVITY ANALYSIS	LOWER LIMIT OF DETECTION (LLD)* ($\mu\text{Ci/mL}$)
A.	Primary Containment PURGE and VENT	p ^{b,h} Each PURGE ^b and VENT Grab Sample	p ^{b,h} Each PURGE and VENT	Principal Gamma Emitters ^f	1×10^{-4}
			H	H-3	1×10^{-6}
B.	Main Plant Vent	H ^{b,d} Grab Sample	H ^b	Principal Gamma Emitters ^f	1×10^{-4}
			W	H-3	1×10^{-6}
C.	Turbine Building Vents and Radwaste Building Vents	H Grab Sample	H	Principal Gamma Emitters ^f	1×10^{-4}
				H-3	1×10^{-6}
D.	All Release Types as listed in A, B, and C above	Continuous*	W ^{c,g} Charcoal Sample	I-131 I-133	1×10^{-12} 1×10^{-10}
		Continuous*	W ^{c,g} Particulate Sample	Principal Gamma Emitters ^f	1×10^{-11}
		Continuous* H	Composite Par- ticulate Sample	Gross Alpha	1×10^{-11}
		Continuous* Q	Composite Par- ticulate Sample	Sr-89, Sr-90	1×10^{-11}
		Continuous*	Noble Gas Monitor	Noble Gases Gross Beta or Gamma	1×10^{-6} (Xe-133 equivalent)

TABLE 6.2.2.1.2-1 (4.11-2) (Continued)

TABLE NOTATIONS

- * The LLD is defined, for purposes of these specifications, as the smallest concentration of radioactive material in a sample that will yield a net count, above system background, that will be detected with 95% probability with only 5% probability of falsely concluding that a blank observation represents a "real" signal.

For a particular measurement system, which may include radiochemical separation:

$$LLD = \frac{4.66s_b}{E \cdot V \cdot 2.22 \times 10^6 \cdot Y \cdot \exp(-\lambda \Delta t)}$$

Where:

LLD is the "a priori" lower limit of detection as defined above, as microcuries per unit mass or volume,

s_b is the standard deviation of the background counting rate or of the counting rate of a blank sample as appropriate, as counts per minute,

E is the counting efficiency, as counts per disintegration,

V is the sample size in units of mass or volume,

2.22×10^6 is the number of disintegrations per minute per microcurie,

Y is the fractional radiochemical yield, when applicable,

λ is the radioactive decay constant for the particular radionuclide, and

Δt for plant effluents is the elapsed time between the midpoint of sample collection and time of counting.

Typical values of E, V, Y, and Δt should be used in the calculation.

It should be recognized that the LLD is defined as an a priori (before the fact) limit representing the capability of a measurement system and not as an a posteriori (after the fact) limit for a particular measurement.



TABLE 6.2.2.1.2-1 (4.11-2) (Continued)

TABLE NOTATIONS

- b. Sampling and analysis shall also be performed following startup or shutdown.
- Sampling and analysis shall also be performed following a THERMAL POWER change exceeding 15% of RATED THERMAL POWER within a 1-hour period, when the main condenser offgas pretreatment monitor shows the power adjusted activity has increased by a factor of 1.5.
- c. Sampling shall also be performed at least once per 24 hours for at least 7 days following each shutdown, startup, or THERMAL POWER change exceeding 15% of RATED THERMAL POWER in 1 hour and analyses shall be completed within 48 hours of changing. When samples collected for 24 hours are analyzed, the corresponding LLDs may be increased by a factor of 10.
- This requirement does not apply if:
- (1) a. Analysis shows that the DOSE EQUIVALENT 1-131 concentration in the primary coolant is less than or equal to $1.0\text{E-}03 \mu\text{i/cc}$.
- or
- b. When the DOSE EQUIVALENT 1-131 concentration in the primary coolant is greater than $1.0\text{E-}03 \mu\text{Ci/cc}$, it has not increased more than a factor of 3;
- and
- (2) a. When the noble gas monitor is less than or equal to 2.0% of the setpoint determined in accordance with ODCM Section 3.6.
- or
- b. When the noble gas monitor is greater than 2.0% of its setpoint, it shows that effluent activity has not increased more than a factor of 3.
- d. Tritium grab samples shall be taken at least once per 7 days from the main plant vent stack to determine tritium releases in the ventilation exhaust from the spent fuel pool area whenever spent fuel is in the spent fuel pool.
- e. The ratio of the sample flow rate to the sampled stream flow rate shall be known for the time period covered by each dose or dose rate calculation made in accordance with Requirement for Operability 6.2.2.1, 6.2.2.2 and 6.2.2.3 (3.11.2.1, 3.11.2.2, and 3.11.2.3).
- f. The principal gamma emitters for which the LLD specification applies include the following radionuclides: Kr-87, Kr-88, Xe-133, Xe-133m, Xe-135, and Xe-138 in noble gas releases and Mn-54, Fe-59, Co-58, Co-60, Zn-65, Mo-99, I-131, Cs-134, Cs-137, Ce-141 and Ce-144 in iodine and particulate releases. This list does not mean that only these nuclides are to be considered. Other gamma peaks that are identifiable, together with those of the above nuclides, shall also be analyzed and reported in the Radioactive Effluent Release Report.
- g. Analyses shall be completed within 48 hours after changing, or after removal from sampler.
- h. Sampling and analysis not required for Primary Containment Vents when the vent path is through the Standby Gas Treatment System, and when containment noble gas monitoring instrumentation indicates less than the alarm setpoint. A vent is defined as when gases are released from containment at a low discharge rate, via the two inch vent valves.

6.2 (3/4.11) RADIOACTIVE EFFLUENTS

6.2.2 (3/4.11.2) GASEOUS EFFLUENTS

6.2.2.2 (3.11.2.2) DOSE - NOBLE GASES

REQUIREMENT FOR OPERABILITY

6.2.2.2 (3.11.2.2) The air dose due to noble gases released in gaseous effluents, from each reactor unit, to areas at and beyond the SITE BOUNDARY (see ODCM Figure 3-1) shall be limited to the following:

- a. During any calendar quarter: Less than or equal to 5 mrad for gamma radiation and less than or equal to 10 mrad for beta radiation and,
- b. During any calendar year: Less than or equal to 10 mrad for gamma radiation and less than or equal to 20 mrad for beta radiation.

RELEVANT CONDITIONS: At all times.

COMPENSATORY MEASURES:

- a. With the calculated air dose from radioactive noble gases in gaseous effluents exceeding any of the above limits, in lieu of a Licensee Event Report, prepare and submit to the Commission within 30 days, pursuant to Technical Specification 6.9.2, a Special Report that identifies the cause(s) for exceeding the limit(s) and defines the corrective actions that have been taken to reduce the releases and the proposed corrective actions to be taken to assure that subsequent releases will be in compliance with the above limits.
- b. The provisions of Technical Specifications 3.0.3 and 3.0.4 are not applicable.

PERIODIC TESTS AND INSPECTIONS

6.2.2.2.1 (4.11.2.2) Cumulative dose contributions for the current calendar quarter and current calendar year for noble gases shall be determined in accordance with the methodology and parameters in the ODCM at least once per 31 days.

6.2 (3/4.11) RADIOACTIVE EFFLUENTS

6.2.2 (3/4.11.2) GASEOUS EFFLUENTS

6.2.2.3 (3.11.2.3) DOSE - IODINE-131, IODINE-133, TRITIUM, AND RADIONUCLIDES IN PARTICULATE FORM

REQUIREMENT FOR OPERABILITY

6.2.2.3 (3.11.2.3) The dose to a MEMBER OF THE PUBLIC from iodine-131, iodine-133, tritium, and all radionuclides in particulate form with half-lives greater than 8 days in gaseous effluents released, from each reactor unit, to areas at and beyond the SITE BOUNDARY (see ODCM Figure 3-1) shall be limited to the following:

- a. During any calendar quarter: Less than or equal to 7.5 mrem to any organ and,
- b. During any calendar year: Less than or equal to 15 mrem to any organ.

RELEVANT CONDITIONS: At all times.

COMPENSATORY MEASURES:

- a. With the calculated dose from the release of iodine-131, iodine-133, tritium, and radionuclides in particulate form with half-lives greater than 8 days, in gaseous effluents exceeding any of the above limits, in lieu of a Licensee Event Report, prepare and submit to the Commission within 30 days, pursuant to Technical Specification 6.9.2, a Special Report that identifies the cause(s) for exceeding the limit and defines the corrective actions that have been taken to reduce the releases and the proposed corrective actions to be taken to assure that subsequent releases will be in compliance with the above limits.
- b. The provisions of Technical Specifications 3.0.3 and 3.0.4 are not applicable.

PERIODIC TESTS AND INSPECTIONS

6.2.2.3.1 (4.11.2.3) Cumulative dose contributions for the current calendar quarter and current calendar year for iodine-131, iodine-133, tritium, and radionuclides in particulate form with half-lives greater than 8 days shall be determined in accordance with the methodology and parameters in the ODCM at least once per 31 days.



6.2 (3/4.11) RADIOACTIVE EFFLUENTS

6.2.2 (3/4.11.2) GASEOUS EFFLUENT

6.2.2.4 (3.11.2.4) GASEOUS OFFGAS RADWASTE TREATMENT SYSTEM

REQUIREMENT FOR OPERABILITY

6.2.2.4 (3.11.2.4) The GASEOUS OFFGAS RADWASTE TREATMENT SYSTEM* shall be in operation in either the normal or charcoal bypass mode. The charcoal bypass mode shall not be used unless the offgas post-treatment radiation monitor is OPERABLE as specified in Table 6.1.2.1-1 (3.3.7.12-1).

RELEVANT CONDITIONS: Whenever the main condenser steam jet air ejector (evacuation) system is in operation.

COMPENSATORY MEASURES:

- a. With the GASEOUS OFFGAS RADWASTE TREATMENT SYSTEM not used in the normal mode for more than 7 days, in lieu of a Licensee Event Report, prepare and submit to the Commission within 30 days, pursuant to Technical Specification 6.9.2, a Special Report which includes the following information:
 1. Identification of the inoperable equipment or subsystems and the reason for inoperability,
 2. Action(s) taken to restore the inoperable equipment to OPERABLE status, and
 3. Summary description of action(s) taken to prevent a recurrence.
- b. The provisions of Technical Specifications 3.0.3 and 3.0.4 are not applicable.

PERIODIC TESTS AND INSPECTIONS

6.2.2.4.1 (4.11.2.4) The GASEOUS OFFGAS RADWASTE TREATMENT SYSTEM shall be verified to be in operation in either the normal or charcoal bypass mode at least once per 7 days whenever the main condenser steam jet air ejector (evacuation) system is in operation.

* A GASEOUS OFFGAS RADWASTE TREATMENT SYSTEM shall be any system designed and installed to reduce radioactive gaseous effluents by collecting primary coolant system offgases from the primary system and providing for delay or holdup for the purpose of reducing the total radioactivity prior to release to the environment.

6.2 (3/4.11) RADIOACTIVE EFFLUENTS

6.2.2 (3/4.11.2) GASEOUS EFFLUENTS

6.2.2.5 (3.11.2.5) VENTILATION EXHAUST TREATMENT SYSTEM

REQUIREMENT FOR OPERABILITY

6.2.2.5 (3.11.2.5) The appropriate portions of the VENTILATION EXHAUST TREATMENT SYSTEM shall be OPERABLE and shall be used to reduce radioactive materials in gaseous waste prior to their discharge when the projected doses due to gaseous effluent releases from each reactor unit to areas at and beyond the SITE BOUNDARY (see ODCM Figure 3-1) when averaged over 31 days would exceed 0.3 mrem to any organ in a 31-day period.

RELEVANT CONDITIONS: At all times.

COMPENSATORY MEASURES:

- a. With the VENTILATION EXHAUST TREATMENT SYSTEM inoperable for more than 31 days, or with gaseous waste being discharged without treatment and in excess of the above limits, in lieu of a Licensee Event Report, prepare and submit to the Commission within 10 days, pursuant to Technical Specification 6.9.2, a Special Report which includes the following information:
 1. Identification of the inoperable equipment or subsystems, and the reason for the inoperability,
 2. Action(s) taken to restore the inoperable equipment to OPERABLE status, and
 3. Summary description of action(s) taken to prevent a recurrence.
- b. The provisions of Technical Specifications 3.0.3 and 3.0.4 are not applicable.

PERIODIC TESTS AND INSPECTIONS

6.2.2.5.1 (4.11.2.5.1) Doses due to gaseous release to areas at and beyond the SITE BOUNDARY shall be projected at least once per 31 days in accordance with the methodology and parameters in the ODCM.

6.2.2.5.2 (4.11.2.5.2) The VENTILATION EXHAUST TREATMENT SYSTEM shall be demonstrated OPERABLE by operating the VENTILATION EXHAUST TREATMENT SYSTEM equipment for at least 10 minutes, at least once per 92 days unless the appropriate system has been utilized to process radioactive gaseous effluents during the previous 92 days.

6.2.2 (3/4.11) RADIOACTIVE EFFLUENTS

6.2.2 (3/4.11.2) GASEOUS EFFLUENTS

6.2.2.6 (3.11.2.8) VENTING OR PURGING

REQUIREMENT FOR OPERABILITY

6.2.2.6 (3.11.2.8) VENTING or PURGING of the Mark II containment drywell shall be through the standby gas treatment system or the primary containment vent and purge system. The first 24 hours of any vent or purge operation shall be through one standby gas treatment system.

RELEVANT CONDITIONS: All drywell vents and purges in Mode 1, 2, or 3, and when de-inerting.

COMPENSATORY MEASURES:

- a. With the requirements of the above specification not satisfied, suspend all VENTING and PURGING of the drywell.
- b. The provisions of Technical Specifications 3.0.3 and 3.0.4 are not applicable.

PERIODIC TESTS AND INSPECTIONS

6.2.2.6.1 (4.11.2.8.1) The containment drywell shall be determined to be aligned for VENTING or PURGING through the standby gas treatment system or the primary containment vent and purge system within 4 hours prior to start of and at least once per 12 hours during VENTING or PURGING of the drywell.

6.2.2.6.2 (4.11.2.8.2) Prior to use of the purge system through the standby gas treatment system assure that:

- a. Both standby gas treatment system trains are OPERABLE whenever the purge system is in use, and
- b. Whenever the purge system is in use during OPERATIONAL CONDITION 1 or 2 or 3, only one of the standby gas treatment system trains may be used.

6.2.2.6.3 (4.11.2.8.3) When VENTING or PURGING of the drywell through other than the standby gas treatment system, the containment drywell shall be sampled and analyzed per Table 6.2.2.1.2-1 (4.11-2) of Requirements for Operability 6.2.2.1 (3.11.2.1) within 8 hours prior to the start of the VENT or PURGE. If the Main Plant Vent effluent monitor is not operable, sampling and analysis shall be completed at least once per 12 hours during the VENT or PURGE.

6.2 (3/4.11) RADIOACTIVE EFFLUENTS

6.2.3 (3/4.11.3) SOLID RADIOACTIVE WASTE

6.2.3.1 (3.11.3) SOLID RADIOACTIVE WASTE

REQUIREMENT FOR OPERABILITY

6.2.3.1 (3.11.3) Radioactive wastes shall be SOLIDIFIED or dewatered in accordance with the PROCESS CONTROL PROGRAM to meet shipping and transportation requirements during transit, and disposal site requirements when received at the disposal site.

RELEVANT CONDITIONS: At all times.

COMPENSATORY MEASURES:

- a. With SOLIDIFICATION* or dewatering not meeting disposal site and shipping and transportation requirements, suspend shipment of the inadequately processed wastes and correct the PROCESS CONTROL PROGRAM, the procedures and/or the solid waste system as necessary to prevent recurrence.
- b. With SOLIDIFICATION or dewatering not performed in accordance with the PROCESS CONTROL PROGRAM, (1) test the improperly processed waste in each container to ensure that it meets burial ground and shipping requirements and (2) take appropriate administrative action to prevent recurrence.
- c. The provisions of Technical Specifications 3.0.3 and 3.0.4 are not applicable.

PERIODIC TESTS AND INSPECTIONS

6.2.3.1.1 (4.11.3) SOLIDIFICATION of at least one representative test specimen from at least every tenth batch of each type of wet radioactive wastes (e.g., filter sludges, spent resins, evaporator bottoms, boric acid solutions, and sodium sulfate solutions) shall be verified in accordance with the PROCESS CONTROL PROGRAM.

- a. If any test specimen fails to verify SOLIDIFICATION, the SOLIDIFICATION of the batch under test shall be suspended until such time as additional test specimens can be obtained, alternative SOLIDIFICATION parameters can be determined in accordance with the PROCESS CONTROL PROGRAM, and a subsequent test verifies SOLIDIFICATION. SOLIDIFICATION of the batch may then be resumed using the alternative SOLIDIFICATION parameters determined by the PROCESS CONTROL PROGRAM.

* SOLIDIFICATION shall be the conversion of radioactive wastes from liquid systems to a homogeneous (uniformly distributed), monolithic, immobilized solid with definite volume and shape, bounded by a stable surface of distinct outline on all sides (free-standing).

PERIODIC TESTS AND INSPECTIONS (Continued)

- b. If the initial test specimen from a batch of waste fails to verify SOLIDIFICATION, the PROCESS CONTROL PROGRAM shall provide for the collection and testing of representative test specimens from each consecutive batch of the same type of wet waste until at least three consecutive initial test specimens demonstrate SOLIDIFICATION. The PROCESS CONTROL PROGRAM shall be modified as required, as provided in Technical Specification 6.13, to assure SOLIDIFICATION of subsequent batches of waste.
- c. With the installed equipment incapable of meeting Requirement for Operability 6.2.3.1 (3.11.3) or declared inoperable, restore the equipment to OPERABLE status or provide for contract capability to process wastes as necessary to satisfy all applicable transportation and disposal requirements.

6.2 (3/4.11) RADIOACTIVE EFFLUENTS

6.2.4 (3/4.11.4) TOTAL DOSE

REQUIREMENT FOR OPERABILITY

6.2.4.1 (3.11.4) The annual (calendar year) dose or dose commitment to any MEMBER OF THE PUBLIC, due to releases of radioactivity and radiation, from uranium fuel cycle sources shall be limited to less than or equal to 25 mrems to the total body or any organ, except the thyroid, which shall be limited to less than or equal to 75 mrems.

RELEVANT CONDITIONS: At all times.

COMPENSATORY MEASURES:

- a. With the calculated doses from the release of radioactive materials in liquid or gaseous effluents exceeding twice the limits of Requirement for Operability 6.2.1.2.a, 6.2.1.2.b, 6.2.2.2.a, 6.2.2.2.b, 6.2.2.3.a, or 6.2.2.3.b (3.11.1.2.a, 3.11.1.2.b, 3.11.2.2.a, 3.11.2.2.b, 3.11.2.3.a, or 3.11.2.3.b), calculations shall be made including direct radiation contributions from the reactor units and from outside storage tanks to determine whether the above limits of Requirement for Operability 6.2.4.1 (3.11.4) have been exceeded. If such is the case, in lieu of a Licensee Event Report, prepare and submit to the Commission within 30 days, pursuant to Technical Specification 6.9.2, a Special Report that defines the corrective action to be taken to reduce subsequent releases to prevent recurrence of exceeding the above limits and includes the schedule for achieving conformance with the above limits. This Special Report, as defined in 10 CFR 20.405c, shall include an analysis that estimates the radiation exposure (dose) to a MEMBER OF THE PUBLIC from uranium fuel cycle sources, including all effluent pathways and direct radiation, for the calendar year that includes the release(s) covered by this report. It shall also describe levels of radiation and concentrations of radioactive material involved, and the cause of the exposure levels or concentrations. If the estimated dose(s) exceeds the above limits, and if the release condition resulting in violation of 40 CFR Part 190 has not already been corrected, the Special Report shall include a request for a variance in accordance with the provisions of 40 CFR Part 190. Submittal of the report is considered a timely request, and a variance is granted until staff action on the request is complete.
- b. The provisions of Technical Specifications 3.0.3 and 3.0.4 are not applicable.

6.2 (3/4.11) RADIOACTIVE EFFLUENTS

6.2.4 (3/4.11.4) TOTAL DOSE (Continued)

PERIODIC TESTS AND INSPECTIONS

6.2.4.1.1 (4.11.4.1) Cumulative dose contributions from liquid and gaseous effluents shall be determined in accordance with PERIODIC TESTS AND INSPECTIONS 6.2.1.2.1, 6.2.2.2.1, and 6.2.2.3.1 (4.11.1.2, 4.11.2.2, and 4.11.2.3), and in accordance with the methodology and parameters in the ODCM.

6.2.4.1.2 (4.11.4.2) Cumulative dose contributions from direct radiation from unit operation shall be determined in accordance with the methodology and parameters in the ODCM.

**6.3 REQUIREMENT FOR OPERABILITY
IN
SUPPORT
OF THE
RADIOLOGICAL ENVIRONMENTAL MONITORING PROGRAM**



6.3 (3/4.12) RADIOLOGICAL ENVIRONMENTAL MONITORING

6.3.1 (3/4.12.1) MONITORING PROGRAM

REQUIREMENT FOR OPERABILITY

6.3.1.1 (3.12.1) The radiological environmental monitoring program shall be conducted as specified in Table 6.3.1.1-1 (3.12-1).

RELEVANT CONDITIONS: At all times.

COMPENSATORY MEASURES:

- a. With the radiological environmental monitoring program not being conducted as specified in Table 6.3.1.1-1 (3.12-1), in lieu of a Licensee Event Report, prepare and submit to the Commission, in the Annual Radiological Environmental Operating Report, a description of the reasons for not conducting the program as required and the plans for preventing a recurrence.
- b. With the level of radioactivity as the result of plant effluents in an environmental sampling medium at a specified location exceeding the reporting levels of Table 6.3.1.1-2 (3.12-2) when averaged over any calendar quarter, in lieu of a Licensee Event Report, prepare and submit to the Commission within 30 days, pursuant to Technical Specification 6.9.2, a Special Report that identifies the cause(s) for exceeding the limit(s) and defines the corrective actions to be taken to reduce radioactive effluents so that the potential annual dose* to A MEMBER OF THE PUBLIC is less than the calendar year limits of Requirement for Operability 6.2.1.2, 6.2.2.2 and 6.2.2.3 (3.11.1.2, 3.11.2.2, and 3.11.2.3). When more than one of the radionuclides in Table 6.3.1.1-2 (3.12-2) are detected in the sampling medium, this report shall be submitted if:

$$\frac{\text{concentration (1)}}{\text{reporting level (1)}} + \frac{\text{concentration (2)}}{\text{reporting level (2)}} \pm \dots \geq 1.0$$

When radionuclides other than those in Table 6.3.1.1-2 (3.12-2) are detected and are the result of plant effluents, this report shall be submitted if the potential annual dose* to A MEMBER OF THE PUBLIC is equal to or greater than the calendar year limits of Requirement for Operability 6.2.1.2, 6.2.2.2 and 6.2.2.3 (3.11.1.2, 3.11.2.2 and 3.11.2.3). This report is not required if the measured level of radioactivity was not the result of plant effluents; however, in such an event, the condition shall be reported and described in the Annual Radiological Environmental Operating Report.

- c. With milk or fresh leafy vegetable samples unavailable from one or more of the sample locations required by Table 6.3.1.1-1 (3.12-1), identify locations for obtaining replacement samples and add them to the radiological environmental monitoring program within 30 days.

*The methodology and parameters used to estimate the potential annual dose to a MEMBER OF THE PUBLIC shall be indicated in this report.



RADIOLOGICAL ENVIRONMENTAL MONITORING**REQUIREMENT FOR OPERABILITY (Continued)**

COMPENSATORY MEASURES: (Continued)

The specific locations from which samples were unavailable may then be deleted from the monitoring program. In lieu of a Licensee Event Report and pursuant to Technical Specification 6.9.1.11, identify the cause of the unavailability of samples and identify the new location(s) for obtaining replacement samples in the next Radioactive Effluent Release Report and also include in the report a revised figure(s) and table for the ODCM reflecting the new location(s)..

- d. The provisions of Technical Specifications 3.0.3 and 3.0.4 are not applicable.

PERIODIC TESTS AND INSPECTIONS

6.3.1.1.1 (4.12.1) The radiological environmental monitoring samples shall be collected pursuant to Table 6.3.1.1-1 (3.12-1) from the specific locations given in the table and figure(s) in the ODCM,, and shall be analyzed pursuant to the requirements of Table 6.3.1.1-1 (3.12-1) and the detection capabilities required by Table 6.3.1.1.1-1 (4.12-1).

TABLE 6.3.1.1-1 (3.12-1)

RADIOLOGICAL ENVIRONMENTAL MONITORING PROGRAM*

EXPOSURE PATHWAY AND/OR SAMPLE	NUMBER OF REPRESENTATIVE SAMPLES AND SAMPLE LOCATIONS ^a	SAMPLING AND COLLECTION FREQUENCY	TYPE AND FREQUENCY OF ANALYSIS
1. DIRECT RADIATION ^b	<p>34 routine monitoring stations either with two or more dosimeters or with one instrument for measuring and recording dose rate continuously, placed as follows:</p> <p>An inner ring of stations, one in each meteorological sector in the general area of the SITE BOUNDARY.</p> <p>An outer ring of stations, one in each of the meteorological sectors of NE, ENE, E, ESE, SE in the 6- to 9-km range from the site, and one in each of the meteorological sectors of N, NNE, SSE, S, SSW in the 9- to 12-km range from the site.</p> <p>The balance of the stations to be placed in special interest areas such as population centers, nearby residences, schools, and 1 or 2 areas to serve as control stations.</p>	Quarterly.	Gamma dose quarterly.

* The number, media, frequency, and location of samples may vary from site to site. This table presents an acceptable minimum program for a site at which each entry is applicable. Local site characteristics must be examined to determine if pathways not covered by this table may significantly contribute to an individual's dose and should be included in the sampling program.

TABLE 6.3.1.3 (3.12-1) (Continued)

RADIOLOGICAL ENVIRONMENTAL MONITORING PROGRAM*

EXPOSURE PATHWAY AND/OR SAMPLE	NUMBER OF REPRESENTATIVE SAMPLES AND SAMPLE LOCATIONS ^a	SAMPLING AND COLLECTION FREQUENCY	TYPE AND FREQUENCY OF ANALYSIS
2. AIRBORNE			
Radioiodine and Particulates	<p>Samples from 5 locations:</p> <p>1 sample from close to the 1 SITE BOUNDARY location, having a high calculated annual average ground-level D/Q.</p> <p>Three samples from close to the 3 Columbia River locations having the highest calculated D/Q.</p> <p>One sample from the vicinity of a community having the highest calculated annual average ground-level D/Q.</p> <p>One sample from a control location, as for example 30-50 km distant and in the least prevalent wind direction.</p>	<p>Continuous sampler operation with sample collection weekly, or more frequently if required by dust loading.</p>	<p><u>Radioiodine Canister:</u> I-131 analysis weekly.</p> <p><u>Particulate Sampler:</u> Gross beta radioactivity analysis following filter change;^c</p> <p>Gamma isotopic analysis^d of composite (by location) quarterly.</p>
3. WATERBORNE			
a. Surface ^e	<p>1 sample upstream</p> <p>1 sample downstream</p>	<p>Composite sample over 1-month period.^f</p>	<p>Gamma isotopic analysis^d monthly. Composite for tritium analysis quarterly.</p>
b. Ground	<p>Samples from 1 or 2 sources only if likely to be affected.^g</p>	<p>Quarterly.</p>	<p>Gamma isotopic^d and tritium analysis quarterly.</p>

TABLE 6.3.1.1.-1 (3.12-1) (Continued)

RADIOLOGICAL ENVIRONMENTAL MONITORING PROGRAM*

EXPOSURE PATHWAY AND/OR SAMPLE	NUMBER OF REPRESENTATIVE SAMPLES AND SAMPLE LOCATIONS ^a	SAMPLING AND COLLECTION FREQUENCY	TYPE AND FREQUENCY OF ANALYSIS
3. WATERBORNE (Continued)			
c. Drinking	One sample of each of 1 to 3 of the nearest water supplies that could be affected by its discharge.	Composite sample over 2-week period ⁱ when I-131 analysis is performed, monthly composite otherwise.	I-131 analysis on each composite when the dose calculated for the consumption of the water is greater than 1 mrem per year. ^h
	One sample from a control location.		Composite for gross beta and gamma isotopic analysis ^d monthly. Composite for tritium analysis quarterly.
d. Sediment from shoreline	One sample from downstream area with existing or potential recreational value.	Semiannually.	Gamma isotopic analysis ^d semiannually.
4. INGESTION			
a. Milk	Samples from milking animals in 3 locations within 5 km distance having the highest dose potential. If there are none, then 1 sample from milking animals in each of 3 areas between 5-16 km distant where doses are calculated to be greater than 1 mrem per year. ^h	Semimonthly when animals are on pasture, monthly at other times.	Gamma isotopic ^d and I-131 analysis semi-monthly when animals are on pasture; monthly at other times.
	1 sample from milking animals at a control location, 30-50 km distant and in the least prevalent wind direction.		

TABLE 6.3.1.1.-1 (3.12-1) (Continued)

RADIOLOGICAL ENVIRONMENTAL MONITORING PROGRAM*

EXPOSURE PATHWAY AND/OR SAMPLE	NUMBER OF REPRESENTATIVE SAMPLES AND SAMPLE LOCATIONS ^a	SAMPLING AND COLLECTION FREQUENCY	TYPE AND FREQUENCY OF ANALYSIS
4. INGESTION (Continued)			
b. Fish and Invertebrates	1 sample of each of three recreationally important species (one anadromous and two resident) in vicinity of plant discharge area.	Sample annually, unless an impact is indicated, then semiannually. ¹	Gamma isotopic analysis ^d on edible portions.
	1 sample of same species in areas not influenced by plant discharge.		
c. Food Products	1 sample of each principal class of food products from any area that is irrigated by water in which liquid plant wastes have been discharged.	At time of harvest. ¹	Gamma isotopic analyses ^d on edible portion.
	Samples of 3 different kinds of broad leaf vegetation grown nearest each of two different offsite locations of highest predicted annual average ground- level D/Q if milk sampling is not performed.	Monthly during growing season.	Gamma isotopic ^d and I-131 analysis.
	1 sample of each of the similar broad leaf vegetation grown 30- 50 km distant in the least prevalent wind direction if milk sampling is not performed.	Monthly during growing season.	Gamma isotopic ^d and I-131 analysis.

CONTROLLED COPY

AMENDMENT NO. 11
AUGUST 1992

TABLE 6.3.1.1-1 (3.12-1) (Continued)

TABLE NOTATIONS

^a Specific parameters of distance and direction sector from the centerline of one reactor, and additional description where pertinent, shall be provided for each and every sample location in Table 6.3.1.1-1 (3.12-1) in a table and figure(s) in the ODCM. Refer to NUREG-0133, "Preparation of Radiological Effluent Technical Specifications for Nuclear Power Plants," October 1978, and to Radiological Assessment Branch Technical Position, Revision 1, November 1979. Deviations are permitted from the required sampling schedule if specimens are unobtainable due to circumstances such as hazardous conditions, seasonal unavailability, and malfunction of automatic sampling equipment. If specimens are unobtainable due to sampling equipment malfunction, effort shall be made to complete corrective action prior to the end of the next sampling period. All deviations from the sampling schedule shall be documented in the Annual Radiological Environmental Operating Report. It is recognized that, at times, it may not be possible or practicable to continue to obtain samples of the media of choice at the most desired location or time. In these instances suitable alternative media and locations may be chosen for the particular pathway in question and appropriate substitutions made within 30 days in the radiological environmental monitoring program. In lieu of a Licensee Event Report, identify the cause of the unavailability of samples for that pathway and identify the new location(s) for obtaining replacement samples in the next Radioactive Effluent Release Report and also include in the report a revised figure(s) and table for the ODCM reflecting the new location(s).

^b One or more instruments, such as a pressurized ion chamber, for measuring and recording dose rate continuously may be used in place of, or in addition to, integrating dosimeters. For the purposes of this table, a thermoluminescent dosimeter (TLD) is considered to be one phosphor card with multiple readout areas; a phosphor card in a packet is considered to be equivalent to two or more dosimeters. Film badges shall not be used as dosimeters for measuring direct radiation. (The number of direct radiation monitoring stations may be reduced according to geographical limitations. The frequency of analysis or readout for TLD systems will depend upon the characteristics of the specific system used and should be selected to obtain optimum dose information with minimal fading.)

^c Airborne particulate sample filters shall be analyzed for gross beta radioactivity 24 hours or more after sampling to allow for radon and thoron daughter decay. If gross beta activity in air particulate samples is greater than 10 times the yearly mean of control samples, gamma isotopic analysis shall be performed on the individual samples.

^d Gamma isotopic analysis means the identification and quantification of gamma-emitting radionuclides that may be attributable to the effluents from the facility.

^e The "upstream sample" shall be taken at a distance beyond significant influence of the discharge. The "downstream" sample shall be taken in an area beyond but near the mixing zone.

CONTROLLED COPY

AMENDMENT NO. 11
AUGUST 1992

TABLE 6.3.1.1-1 (3.12-1) (Continued)

TABLE NOTATIONS

^f A composite sample is one in which the quantity (aliquot) of liquid is proportional to the quantity of flowing liquid and in which the method of sampling employed results in a specimen that is representative of the liquid flow. In this program composite sample aliquots shall be collected at time intervals that are very short (e.g., hourly) relative to the compositing period (e.g., monthly) in order to assure obtaining a representative sample.

^g Groundwater samples shall be taken when this source is tapped for drinking or irrigation purposes in areas where the hydraulic gradient or recharge properties are suitable for contamination.

^h The dose shall be calculated for the maximum organ and age group, using the methodology and parameters in the ODCM.

ⁱ If any of the analytical results for Columbia River fish samples are significantly higher than the results of the Snake River samples or the results of previous fish samples, sampling will be conducted semiannually.

^j If harvest occurs more than once a year, sampling shall be performed during each discrete harvest. If harvest occurs continuously, sampling shall be monthly. Attention shall be paid to including samples of tuberous and root food products.

TABLE 6.3.1.1-2 (3.12-2)

REPORTING LEVELS FOR RADIOACTIVITY CONCENTRATIONS IN ENVIRONMENTAL SAMPLES

ANALYSIS	WATER (pCi/L)	AIRBORNE PARTICULATE OR GASES (pCi/m ³)	FISH (pCi/kg, wet)	MILK (pCi/L)	FOOD PRODUCTS (pCi/kg, wet)
H-3 ⁽¹⁾	2×10^4				
Mn-54	1×10^3		3×10^4		
Fe-59	4×10^2		1×10^4		
Co-58	1×10^3		3×10^4		
Co-60	3×10^2		1×10^4		
Zn-65	3×10^2		2×10^4		
Zr-Nb-95	4×10^2				
I-131	2	0.9		3	1×10^2
Cs-134	30	10	1×10^3	60	1×10^3
Cs-137	50	20	2×10^3	70	2×10^3
Ba-La-140	2×10^2			3×10^2	

(1) For drinking water samples. The value given is the 40 CFR Part 141 value. If no drinking water pathway exists, a value of 30,000 pCi/L may be used.



TABLE 6.3.1.1.1-1 (4.12-1)

DETECTION CAPABILITIES FOR ENVIRONMENTAL SAMPLE ANALYSIS^a

LOWER LIMIT OF DETECTION (LLD)^b

ANALYSIS	WATER (pCi/L)	AIRBORNE PARTICULATE OR GASES (pCi/m ³)	FISH (pCi/kg, wet)	MILK (pCi/L)	FOOD PRODUCTS (pCi/kg, wet)	SEDIMENT (pCi/kg, dry)
Gross beta	4	1 x 10 ⁻²				
H-3	2000*					
Mn-54	15		130			
Fe-59	30		260			
Co-58,60	15		130			
Zn-65	30		260			
Zr-95	30					
Nb-95	15					
I-131		7 x 10 ⁻²		1	60	
Cs-134	15	5 x 10 ⁻²	130	15	60	150
Cs-137	18	6 x 10 ⁻²	150	18	80	180
Ba-140	60			60		
La-140	15			15		

(*) If no drinking water pathway exists, a value of 3,000 pCi/L may be used.

CONTROLLED COPY

AMENDMENT NO. 15
OCTOBER 1993

TABLE 6.3.1.1.1-1 (4.12-1) (Continued)

TABLE NOTATIONS

^a This list does not mean that only these nuclides are to be considered. Other peaks that are identifiable, together with those of the above nuclides, shall also be analyzed and reported in the Annual Radiological Environmental Operating Report.

^b Required detection capabilities for thermoluminescent dosimeters used for environmental measurements shall be in accordance with the recommendations of Regulatory Guide 4.13, except for specification regarding energy dependence. Correction factors shall be provided for energy ranges not meeting the energy dependence specification.

^c The LLD is defined for purposes of these specifications, as the smallest concentration of radioactive material in a sample that will yield a net count, above system background, that will be detected with 95% probability with only 5% probability of falsely concluding that a blank observation represents a "real" signal.

For a particular measurement system, which may include radiochemical separation:

$$LLD = \frac{4.66s_b}{E \cdot V \cdot 2.22 \cdot Y \cdot \exp(-\lambda \Delta t)}$$

Where:

LLD is the "a priori" lower limit of detection as defined above, as picocuries per unit mass or volume,

s_b is the standard deviation of the background counting rate or of the counting rate of a blank sample as appropriate, as counts per minute,

E is the counting efficiency, as counts per disintegration,

V is the sample size in units of mass or volume,

2.22 is the number of disintegrations per minute per picocurie,

Y is the fractional radiochemical yield, when applicable,

λ is the radioactive decay constant for the particular radionuclide, and

Δt for environmental samples is the elapsed time between sample collection, or end of the sample collection period, and time of counting.

Typical values of E, V, Y, and Δt should be used in the calculation.

TABLE 6.3.1.1.1-1 (4.12-1) (Continued)TABLE NOTATIONS

It should be recognized that the LLD is defined as an a priori (before the fact) limit representing the capability of a measurement system and not as an a posteriori (after the fact) limit for a particular measurement.

Analyses shall be performed in such a manner that the stated LLDs will be achieved under routine conditions. Occasionally background fluctuations, unavoidable small sample sizes, the presence of interfering nuclides, or other uncontrollable circumstances may render these LLDs unachievable. In such cases, the contributing factors shall be identified and described in the Annual Radiological Environmental Operating Report.

- ^d LLD for drinking water samples. If no drinking water pathway exists, the LLD of gamma isotopic analysis may be used.

CONTROLLED COPY

AMENDMENT NO. 16
DECEMBER 1993

6.3 (3/4.12) RADIOLOGICAL ENVIRONMENTAL MONITORING

6.3.2 (3/4.12.2) LAND USE CENSUS

REQUIREMENT FOR OPERABILITY

6.3.2.1 (3.12.2) A Land Use Census shall be conducted and shall identify within a distance of 8 km (5 miles) the location in each of the 16 meteorological sectors of the nearest milk animal, the nearest residence and the nearest garden* of greater than 50 m² (500 ft²) producing broad leaf vegetation.

RELEVANT CONDITIONS: At all times.

COMPENSATORY MEASURES:

- a. With a Land Use Census identifying a location(s) that yields a calculated dose or dose commitment greater than the values currently being calculated in Requirement for Operability 6.2.2.3.1 (4.11.2.3), in lieu of a Licensee Event Report, identify the new location(s) in the next Radioactive Effluent Release Report.
- b. With a Land Use Census identifying a location(s) that yields a calculated dose or dose commitment (via the same exposure pathway) 20% greater than at a location from which samples are currently being obtained in accordance with Requirement for Operability 6.3.1.1 (3.12.1), add the new location(s) to the radiological environmental monitoring program within 30 days. The sampling location(s), excluding the control station location having the lowest calculated dose or dose commitment(s), via the same exposure pathway, may be deleted from this monitoring program after October 31 of the year in which this Land Use Census was conducted. In lieu of a Licensee Event Report, identify the new location(s) in the next Radioactive Effluent Release Report and also include in the report a revised figure(s) and table for the ODCM reflecting the new location(s).
- c. The provisions of Technical Specifications 3.0.3 and 3.0.4 are not applicable.

PERIODIC TESTS AND INSPECTIONS

6.3.2.1.1 (4.12.2) The Land Use Census shall be conducted during the growing season at least once per calendar year using that information that will provide the best results, such as by a door-to-door survey, aerial survey, or by consulting local agriculture authorities. The results of the Land Use Census shall be included in the Annual Radiological Environmental Operating Report.

*Broad leaf vegetation sampling of at least three different kinds of vegetation may be performed at the SITE BOUNDARY in each of two different direction sectors with the highest predicted D/Qs in lieu of the garden census. Specifications for broad leaf vegetation sampling in Table 6.3.1.1-1 (3.12-1) shall be followed, including analysis of control samples.



6.3 (3/4.12) RADIOLOGICAL ENVIRONMENTAL MONITORING

6.3.3 (3/4.12.3) INTERLABORATORY COMPARISON PROGRAM

REQUIREMENT FOR OPERABILITY

6.3.3.1 (3.12.3) Analyses shall be performed on all radioactive materials, supplied as part of an Interlaboratory Comparison Program that has been approved by the Commission, that correspond to samples required by Table 6.3.1.1-1 (3.12-1).

RELEVANT CONDITIONS: At all times.

COMPENSATORY MEASURES:

- a. With analyses not being performed as required above, report the corrective actions taken to prevent a recurrence to the Commission in the Annual Radiological Environmental Operating Report.
- b. The provisions of Technical Specifications 3.0.3 and 3.0.4 are not applicable.

PERIODIC TESTS AND INSPECTIONS

6.3.3.1.1 (4.12.3) The Interlaboratory Comparison Program shall be described in the ODCM. A summary of the results obtained as part of the above required Interlaboratory Comparison Program shall be included in the Annual Radiological Environmental Operating Report.

**6.4 RADIOLOGICAL ENVIRONMENTAL
OPERATING/RADIOACTIVE EFFLUENT
RELEASE REPORT REQUIREMENTS**

**CONTROL OF CHANGES TO THE:
RADIOACTIVE LIQUID, GASEOUS, AND SOLID WASTE TREATMENT SYSTEMS**



6.4.1 ANNUAL RADIOLOGICAL ENVIRONMENTAL OPERATING REPORT

Routine Radiological Environmental Operating Reports covering the operation of the unit during the previous calendar year shall be submitted prior to May 1 of each year.

The Annual Radiological Environmental Operating Reports shall include summaries, interpretations, and an analysis of trends of the results of the radiological environmental surveillance activities for the report period, including a comparison with preoperational studies, with operational controls as appropriate, and with previous environmental surveillance reports, and an assessment of the observed impacts of the plant operation of the environment. The reports shall also include the results of Land Use Censuses required by Requirement for Operability 6.3.2.1 (3.12.2).

The Annual Radiological Environmental Operating Reports shall include the results of analysis of all radiological environmental samples and of all environmental radiation measurements taken during the period pursuant to the locations specified in the table and figures in the ODCM, as well as summarized and tabulated results of these analyses and measurements in the format of the table in the Radiological Assessment Branch Technical Position, Revision 1, November 1979. In the event that some individual results are not available for inclusion with the report, the report shall be submitted noting and explaining the reasons for the missing results. The missing data shall be submitted as soon as possible in a supplementary report.

The reports shall also include the following: a summary description of the radiological environmental monitoring program, at least two legible maps* covering all sampling locations keyed to a table giving distances and directions from the centerline of the reactor; the results of license participation in the Interlaboratory Comparison Program, required by Requirement for Operability 6.3.3.1 (3.12.3); discussion of all deviations from the sampling schedule of Table 6.3.1.1-1 (3.12-1); and discussion of all analyses in which the LLD required by Table 6.3.1.1.1-1 (4.12-1) was not achievable.

* One map shall cover stations near the SITE BOUNDARY; a second shall include the more distant stations.

6.4.2 RADIOACTIVE EFFLUENT RELEASE REPORT (Continued)

The Radioactive Effluent Release Report shall include the following information for each class of solid waste (as defined by 10 CFR Part 61) shipped offsite during the report period:

- a. Container volume,
- b. Total curie quantity (specify whether determined by measurement or estimate),
- c. Principal radionuclides (specify whether determined by measurement or estimate),
- d. Source of waste and processing employed (e.g., dewatered spent resin, compacted dry waste, evaporator bottoms),
- e. Type of container (e.g., LSA, Type A, Type B, Large Quantity), and
- f. Solidification agent or absorbent (e.g., cement, urea formaldehyde).

The Radioactive Effluent Release Reports shall include a list and description of unplanned releases from the site to UNRESTRICTED AREAS of radioactive materials in gaseous and liquid effluents made during the reporting period.

The Radioactive Effluent Release Reports shall include any changes made during the reporting period to the PROCESS CONTROL PROGRAM (PCP) and to the OFFSITE DOSE CALCULATION MANUAL (ODCM), as well as a listing of new locations for dose calculations and/or environmental monitoring identified by the Land Use Census pursuant to Requirement for Operability 6.3.2.1 (3.12.2).

6.4.3 MAJOR CHANGES TO RADIOACTIVE LIQUID, GASEOUS, AND SOLID WASTE TREATMENT SYSTEMS*

Licensee initiated major changes to the radioactive waste systems (liquid, gaseous, and solid):

- a. Shall be reported to the Commission in the Radioactive Effluent Release Report for the period in which the evaluation was reviewed by the POC. The discussion of each change shall contain:
 1. A summary of the evaluation that led to the determination that the change could be made in accordance with 10 CFR 50.59;
 2. Sufficient detailed information to totally support the reason for the change without benefit of additional or supplemental information;

* Licensees may choose to submit the information called for in this specification as part of the annual FSAR update.



CONTROLLED COPY

AMENDMENT NO. 9
JANUARY 1992

3. A detailed description of the equipment, components, and processes involved and the interface with other plant systems;
 4. An evaluation of the change, which shows the predicted releases of radioactive materials in liquid and gaseous effluents and/or quantity of solid waste that differ from those previously predicted in the license application and amendments thereto;
 5. An evaluation of the change, which shows the expected maximum exposures to a MEMBER OF THE PUBLIC in the UNRESTRICTED AREA and to the general population that differ from those previously estimated in the license application and amendments thereto;
 6. A comparison of the predicted releases of radioactive materials, in liquid and gaseous effluents and in solid waste, to the actual releases for the period prior to when the changes are to be made;
 7. An estimate of the exposure to plant operating personnel as a result of the change; and
 8. Documentation of the fact that the change was reviewed and found acceptable by the POC.
- b. Shall become effective upon review and acceptance by the POC.

* Licensees may choose to submit the information called for in this specification as part of the annual FSAR update.

**6.5 BASES
FOR
RADIOACTIVE EFFLUENTS MONITORING
REQUIREMENT FOR OPERABILITY**

B6.1 INSTRUMENTATIONBASES

MONITORING INSTRUMENTATIONB6.1.1 (3/4.3.7.11) RADIOACTIVE LIQUID EFFLUENT MONITORING INSTRUMENTATION

The radioactive liquid effluent instrumentation is provided to monitor and control, as applicable, releases of radioactive materials in liquid effluents during actual radioactive releases or potentially radioactive releases of liquid effluents. The alarm/trip setpoints for these instruments shall be calculated and adjusted in accordance with the methodology and parameters in the ODCM to ensure that the alarm/trip will occur prior to exceeding the limits of 10 CFR Part 20. The OPERABILITY and use of this instrumentation is consistent with the requirements of General Design Criteria 60, 63, and 64 of Appendix A to 10 CFR Part 50. The purpose of tank level indicating devices is to assure the detection and control of leaks that if not controlled could potentially result in the transport of radioactive materials to UNRESTRICTED AREAS.

B6.1.2 (3/4.3.7.12) RADIOACTIVE GASEOUS EFFLUENT MONITORING INSTRUMENTATION

The radioactive gaseous effluent instrumentation is provided to monitor and control, as applicable, releases of radioactive materials in gaseous effluents during actual radioactive releases or potentially radioactive releases of gaseous effluents. The alarm/trip setpoints for these instruments shall be calculated and adjusted in accordance with the methodology and parameters in the ODCM to ensure that the alarm/trip will occur prior to exceeding the limits of 10 CFR Part 20. This instrumentation also includes provisions for monitoring the concentrations of potentially explosive gas mixtures in the WASTE GAS HOLDUP SYSTEM. The OPERABILITY and use of this instrumentation is consistent with the requirements of General Design Criteria 60, 63, and 64 of Appendix A to 10 CFR Part 50.



B6.2 (3/4.11) RADIOACTIVE EFFLUENTSBASES

B6.2.1 (3/4.11) LIQUID EFFLUENTSB6.2.1.1 (3/4.1.1.1) CONCENTRATION

This Requirement for Operability is provided to ensure that the concentration of radioactive materials released in liquid waste effluents to UNRESTRICTED AREAS will be less than the concentration levels specified in 10 CFR Part 20, Appendix B, Table II, Column 2. This limitation provides additional assurance that the levels of radioactive materials in bodies of water in UNRESTRICTED AREAS will result in exposures within (1) the Section II.A design objectives of Appendix I, 10 CFR Part 50, to a MEMBER OF THE PUBLIC and (2) the limits of 10 CFR 20.106(e) to the population. The concentration limit for dissolved or entrained noble gases is based upon the assumption that Xe-135 is the controlling radioisotope and its MPC in air (submersion) was converted to an equivalent concentration in water using the methods described in International Commission on Radiological Protection (ICRP) Publication 2.

This Requirement for Operability applies to the release of radioactive materials in liquid effluents from all reactor units at the site.

The required detection capabilities for radioactive materials in liquid waste samples are tabulated in terms of the lower limits of detection (LLDs). Detailed discussion of the LLD, and other detection limits can be found in HASL Procedures Manual, HASL-300 (revised annually), Currie, L. A., "Limits for Qualitative Detection and Quantitative Determination - Application to Radiochemistry," Anal. Chem. 40, 586-93 (1968), and Hartwell, J. K., "Detection Limits for Radioanalytical Counting Techniques," Atlantic Richfield Hanford Company Report ARH-SA-215 (June 1975).

B6.2.1.2 (3/4.11.1.2) DOSE

This Requirement for Operability is provided to implement the requirements of Sections II.A, III.A, and IV.A of Appendix I, 10 CFR Part 50. The Requirement for Operability implements the guides set forth in Section II.A of Appendix I. The COMPENSATORY MEASURES statements provide the required operating flexibility and at the same time implement the guides set forth in Section IV.A of Appendix I to assure that the releases of radioactive material in liquid effluents to UNRESTRICTED AREAS will be kept "as low as is reasonably achievable." Also, for fresh water sites with drinking water supplies that can be potentially affected by plant operations, there is reasonable assurance that the operation of the facility will not result in radionuclide concentrations in the finished drinking water that are in excess of the requirements of 40 CFR Part 141. The dose calculation methodology and parameters in the ODCM implement the requirements in Section III.A of Appendix I that conformance with the guides of Appendix I be shown by calculational procedures based on models and data, such that the actual exposure of a MEMBER OF THE PUBLIC through appropriate pathways is unlikely to be substantially underestimated. The equations specified in the ODCM for calculating the doses due to the actual release rates of radioactive materials

B6.2.1.2 (3/4.11.1.2) DOSE (Continued)

in liquid effluents are consistent with the methodology provided in Regulatory Guide 1.109, "Calculation of Annual Doses to Man from Routine Releases of Reactor Effluents for the Purpose of Evaluating Compliance with 10 CFR Part 50, Appendix I," Revision 1, October 1977 and Regulatory Guide 1.113, "Estimating Aquatic Dispersion of Effluents from Accidental and Routine Reactor Releases for the Purpose of Implementing Appendix I," April 1977.

This Requirement for Operability applies to the release of radioactive materials in liquid effluents from each reactor unit at the site.

B6.2.1.3 (3/4.11.1.3) LIQUID RADWASTE TREATMENT SYSTEM

The OPERABILITY of the liquid radwaste treatment system ensures that this system will be available for use whenever liquid effluents require treatment prior to release to the environment. The requirement that the appropriate portions of this system be used, when specified, provides assurance that the releases of radioactive materials in liquid effluent will be kept "as low as is reasonably achievable." This Requirement for Operability implements the requirements of 10 CFR 50.36a, General Design Criterion 60 of Appendix A to 10 CFR Part 50 and the design objective given in Section II.D of Appendix I to 10 CFR Part 50. The specified limits governing the use of appropriate portions of the liquid radwaste treatment system were specified as a suitable fraction of the dose design objectives set forth in Section II.A of Appendix I, 10 CFR Part 50, for liquid effluents.

This Requirement for Operability applies to the release of radioactive materials in liquid effluents from each reactor unit at the site.

B6.2.2 (3/4.11.2) GASEOUS EFFLUENTS**B6.2.2.1 (3/4.11.2.1) DOSE RATE**

This Requirement for Operability is provided to ensure that the dose at any time at and beyond the SITE BOUNDARY from gaseous effluents from all units on the site will be within the annual dose limits of 10 CFR Part 20 to UNRESTRICTED AREAS. The annual dose limits are the doses associated with the concentrations of 10 CFR Part 20, Appendix B, Table II, Column 1. These limits provide reasonable assurance that radioactive material discharged in gaseous effluents will not result in the exposure of a MEMBER OF THE PUBLIC in an UNRESTRICTED AREA, either within or outside the SITE BOUNDARY, to annual average concentrations exceeding the limits specified in Appendix B, Table II of 10 CFR Part 20 (10 CFR 20.106(b)). For MEMBERS OF THE PUBLIC who may at times be within the SITE BOUNDARY, the occupancy of that MEMBER OF THE PUBLIC will usually be sufficiently low to compensate for any increase in the atmospheric diffusion factor above that for the SITE BOUNDARY. Examples of calculations for such MEMBERS OF THE PUBLIC, with the appropriate occupancy factors, is provided in the ODCM. The specified release rate limits restrict, at all times, the corresponding gamma and beta dose rates above background to a MEMBER OF THE PUBLIC at or beyond the SITE BOUNDARY to less than or equal to 500 mrems/year to the total body or to less than or equal to 3000 mrems/year to the skin. These release rate limits also restrict, at all times, the corresponding thyroid dose rate above background to a child via the inhalation pathway to less than or equal to 1500 mrems/year.

B6.2.2.1 (3/4.11.2.1) DOSE RATE (Continued)

This Requirement for Operability applies to the release of radioactive materials in gaseous effluents from all reactor units at the site.

The required detection capabilities for radioactive materials in gaseous waste samples are tabulated in terms of the lower limits of detection (LLDs). Detailed discussion of the LLD and other detection limits can be found in HASL Procedures Manual, HASL-300 (revised annually), Currie, L. A., "Limits for Qualitative Detection and Quantitative Determination - Application to Radiochemistry," Anal. Chem. 40, 586-93 (1968), and Hartwell, J. K., "Detection Limits for Radioanalytical Counting Techniques," Atlantic Richfield Hanford Company Report ARH-SA-215 (June 1975).

B6.2.2.2 (3/4.11.2.2) DOSE - NOBLE GASES

This Requirement for Operability is provided to implement the requirements of Sections II.B, III.A, and IV.A of Appendix I, 10 CFR Part 50. The Requirement for Operability implements the guides set forth in Section II.B of Appendix I. The COMPENSATORY MEASURES statements provide the required operating flexibility and at the same time implement the guides set forth in Section IV.A of Appendix I to assure that the releases of radioactive material in gaseous effluents to UNRESTRICTED AREAS will be kept "as low as is reasonably achievable." The PERIODIC TESTS AND INSPECTIONS requirements implement the requirements in Section III.A of Appendix I that conformance with the guides of Appendix I be shown by calculational procedures based on models and data such that the actual exposure of a MEMBER OF THE PUBLIC through appropriate pathways is unlikely to be substantially underestimated. The dose calculation methodology and parameters established in the ODCM for calculating the doses due to the actual release rates of radioactive noble gases in gaseous effluents are consistent with the methodology provided in Regulatory Guide 1.109, "Calculation of Annual Doses to Man from Routine Releases of Reactor Effluents for the Purpose of Evaluating Compliance with 10 CFR Part 50, Appendix I," Revision 1, October 1977 and Regulatory Guide 1.111, "Methods for Estimating Atmospheric Transport and Dispersion of Gaseous Effluents in Routine Releases from Light-Water Cooled Reactors," Revision 1, July 1977. The ODCM equations provided for determining the air doses at and beyond the SITE BOUNDARY are based upon the historical average atmospheric conditions.

This Requirement for Operability applies to the release of radioactive materials in gaseous effluents from each reactor unit at the site.

B6.2.2.3 (3/4.11.2.3) DOSE - IODINE- 131, IODINE- 133, TRITIUM, AND RADIONUCLIDES IN PARTICULATE FORM

This Requirement for Operability is provided to implement the requirements of Sections II.C, III.A, and IV.A of Appendix I, 10 CFR Part 50. The Requirement for Operability are the guides set forth in Section II.C of Appendix I. The COMPENSATORY MEASURES statements provide the required operating flexibility and at the same time implement the guides set forth in Section IV.A of Appendix I to assure that the releases of radioactive materials in gaseous effluents to UNRESTRICTED AREAS will be kept "as low as is reasonably achievable." The ODCM calculational methods specified in the Requirement for Operability implement the requirements in Section III.A of Appendix I that

B6.2.2.3 (3/4.11.2.3) DOSE - IODINE-131, IODINE-133, TRITIUM, AND
RADIONUCLIDES IN PARTICULATE FORM (Continued)

conformance with the guides of Appendix I be shown by calculational procedures based on models and data, such that the actual exposure of a MEMBER OF THE PUBLIC through appropriate pathways is unlikely to be substantially underestimated. The ODCM calculational methodology and parameters for calculating the doses due to the actual release rates of the subject materials are consistent with the methodology provided in Regulatory Guide 1.109, "Calculation of Annual Doses to Man from Routine Releases of Reactor Effluents for the Purpose of Evaluating Compliance with 10 CFR Part 50, Appendix I," Revision 1, October 1977 and Regulatory Guide 1.111, "Methods for Estimating Atmospheric Transport and Dispersion of Gaseous Effluents in Routine Releases from Light-Water-Cooled Reactors," Revision 1, July 1977. These equations also provide for determining the actual doses based upon the historical average atmospheric conditions or concurrent meteorology. The release rate specifications for iodine-131, iodine-133, tritium, and radionuclides in particulate form with half-lives greater than 8 days are dependent upon the existing radionuclide pathways to man, in the areas at and beyond the SITE BOUNDARY. The pathways that were examined in the development of these calculations were: (1) individual inhalation of airborne radionuclides, (2) deposition of radionuclides onto green leafy vegetation with subsequent consumption by man, (3) deposition onto grassy areas where milk animals and meat-producing animals graze with consumption of the milk and meat by man, and (4) deposition on the ground with subsequent exposure of man.

This Requirement for Operability applies to the release of radioactive materials in gaseous effluents from each reactor unit at the site.

B6.2 RADIOACTIVE EFFLUENTSBASES

B6.2.2.4 and 6.2.2.5 (3/4.11.2.4 and 3/4.11.2.5) GASEOUS OFFGAS RADWASTE TREATMENT SYSTEM and VENTILATION EXHAUST TREATMENT SYSTEM

The OPERABILITY of the GASEOUS OFFGAS RADWASTE TREATMENT SYSTEM and the VENTILATION EXHAUST TREATMENT SYSTEM ensures that the systems will be available for use whenever gaseous effluents require treatment prior to release to the environment. The requirement that the appropriate portions of these systems be used, when specified, provides reasonable assurance that the releases of radioactive materials in gaseous effluents will be kept "as low as is reasonably achievable." This Requirement for Operability implements the requirements of 10 CFR 50.36a, General Design Criterion 60 of Appendix A to 10 CFR Part 50, and the design objectives given in Section II.D of Appendix I to 10 CFR Part 50. The specified limits governing the use of appropriate portions of the systems were specified as a suitable fraction of the dose design objectives set forth in Sections II.B and II.C of Appendix I, 10 CFR Part 50, for gaseous effluents.

B6.2.2.6 (3/4.11.2.8) VENTING OR PURGING

This Requirement for Operability provides reasonable assurance that releases from drywell purging operations will not exceed the annual dose limits of 10 CFR Part 20 for unrestricted areas.

B6.2.3.1 (3/4.11.3) SOLID RADIOACTIVE WASTE

This Requirement for Operability implements the requirements of 10 CFR 50.36a and General Design Criterion 60 of Appendix A to 10 CFR Part 50. The process parameters included in establishing the PROCESS CONTROL PROGRAM may include, but are not limited to, waste type, waste pH, waste/liquid/solidification agent/catalyst ratios, waste oil content, waste principal chemical constituents, mixing and curing times.

B6.2 RADIOACTIVE EFFLUENTS

BASES

B6.2.4.1 (3/4.11.4) TOTAL DOSE

This Requirement for Operability is provided to meet the dose limitations of 40 CFR Part 190 that have been incorporated into 10 CFR Part 20 by 46 FR 18525. The Requirement for Operability requires the preparation and submittal of a Special Report whenever the calculated doses from plant generated radioactive effluents and direct radiation exceed 25 mrems to the total body or any organ, except the thyroid, which shall be limited to less than or equal to 75 mrems. For sites containing up to four reactors, it is highly unlikely that the resultant dose to a MEMBER OF THE PUBLIC will exceed the dose limits of 40 CFR Part 190 if the individual reactors remain within twice the dose design objectives of Appendix I, and if direct radiation doses from the reactor units and outside storage tanks are kept small. The Special Report will describe a course of action that should result in the limitation of the annual dose to a MEMBER OF THE PUBLIC to within the 40 CFR Part 190 limits. For the purposes of the Special Report, it may be assumed that the dose commitment to the MEMBER OF THE PUBLIC from other uranium fuel cycle sources is negligible with the exception that dose contributions from other nuclear fuel cycle facilities at the same site or within a radius of 8 km must be considered. If the dose to any MEMBER OF THE PUBLIC is estimated to exceed the requirements of 40 CFR Part 190, the Special Report with a request for a variance (provided the release conditions resulting in violation of 40 CFR Part 190 have not already been corrected), in accordance with the provisions of 40 CFR 190.11 and 10 CFR 20.405c, is considered to be a timely request and fulfills the requirements of 40 CFR Part 190 until NRC staff action is completed. The variance only relates to the limits of 40 CFR Part 190, and does not apply in any way to the other requirements for dose limitation of 10 CFR Part 20, as addressed in Requirement for Operability 6.2.1.1 (3.11.1.)1 and 6.2.2.1 (3.11.2.1). An individual is not considered a MEMBER OF THE PUBLIC during any period in which he/she is engaged in carrying out any operation that is part of the nuclear fuel cycle.

B6.3 (3/4.12) RADIOLOGICAL ENVIRONMENTAL MONITORING

BASES

B6.3.1.1 (3/4.12.1) MONITORING PROGRAM

The radiological environmental monitoring program required by this Requirement for Operability provides representative measurements of radiation and of radioactive materials in those exposure pathways and for those radionuclides that lead to the highest potential radiation exposures of MEMBERS OF THE PUBLIC resulting from the plant operation. This monitoring program implements Section IV.B.2 of Appendix I to 10 CFR Part 50 and thereby supplements the radiological effluent monitoring program by verifying that the measurable concentrations of radioactive materials and levels of radiation are not higher than expected on the basis of the effluent measurements and the modeling of the environmental exposure pathways. Guidance for this monitoring program is provided by the Radiological Assessment Branch Technical Position on Environmental Monitoring. The initially specified monitoring program will be effective for at least the first 3 years of commercial operation. Following this period, program changes may be initiated on operational experience.

The required detection capabilities for environmental sample analyses are tabulated in terms of the lower limits of detection (LLDs). The LLDs required by Table 6.3.1.1.1-1 (4.12-1) are considered optimum for routine environmental measurements in industrial laboratories. It should be recognized that the LLD is defined as an a priori (before the fact) limit representing the capability of a measurement system and not as an a posteriori (after the fact) limit for a particular measurement.

Detailed discussion on the LLD, and other detection limits, can be found in HASL Procedures Manual, HASL-300 (revised annually), Currie, L. A., "Limits for Qualitative Detection and Quantitative Determination - Application to Radiochemistry," Anal. Chem. 40, 586-93 (1968), and Hartwell, J. K., "Detection Limits for Radioanalytical Counting Techniques," Atlantic Richfield Hanford Company Report ARH-SA-215 (June 1975).

B6.3.2.1 (3/4.12.2) LAND USE CENSUS

This Requirement for Operability is provided to ensure that changes in the use of areas at and beyond the SITE BOUNDARY are identified and that modifications to the radiological environmental monitoring program are made if required by the results of this census. The best information from the door-to-door survey, from aerial survey or from consulting with local agricultural authorities shall be used. This census satisfies the requirements of Section IV.B.3 of Appendix I to 10 CFR Part 50. Restricting the census to gardens of greater than 50 m² provides assurance that significant exposure pathways via leafy vegetables will be identified and monitored since a garden of this size is the minimum required to produce the quantity (26 kg/year) of leafy vegetables assumed in Regulatory Guide 1.109 for consumption by a child. To determine this minimum garden size, the following assumptions were made: (1) 20% of the garden was used for growing broad leaf vegetation (i.e., similar to lettuce and cabbage), and (2) a vegetation yield of 2 kg/m².

B6.3 (3/4.12) RADIOLOGICAL ENVIRONMENTAL MONITORING

BASES

B6.3.3.1 (3/4.12.3) INTERLABORATORY COMPARISON PROGRAM

The requirement for participation in an approved Interlaboratory Comparison Program is provided to ensure that independent checks on the precision and accuracy of the measurements of radioactive material in environmental sample matrices are performed as part of the quality assurance program for environmental monitoring in order to demonstrate that the results are valid for the purposes of Section IV.B.2 of Appendix I to 10 CFR Part 50.

REFERENCE:
10CFR50.36a(a)(2)

WNP-2 RADIOACTIVE EFFLUENT RELEASE REPORT

JANUARY THROUGH DECEMBER 1994

WASHINGTON PUBLIC POWER SUPPLY SYSTEM

LICENSE NO. NPF-21

TABLE OF CONTENTS

<u>SECTION</u>	<u>PAGE</u>
1.0 <u>INTRODUCTION</u>	1
2.0 <u>LIQUID EFFLUENTS</u>	1
3.0 <u>GASEOUS EFFLUENTS</u>	6
4.0 <u>SOLID RADWASTE</u>	20
5.0 <u>METEOROLOGY</u>	25
6.0 <u>DOSE ASSESSMENT IMPACT ON MAN</u>	46
7.0 <u>REVISIONS TO THE ODCM</u>	54
8.0 <u>REVISIONS TO THE PROCESS CONTROL PROGRAM (PCP)</u>	54
9.0 <u>NEW OR DELETED LOCATIONS FOR DOSE ASSESSMENTS AND/OR ENVIRONMENTAL MONITORING LOCATIONS</u>	54
10.0 <u>MAJOR CHANGES TO RADIOACTIVE LIQUID, GASEOUS AND SOLID WASTE TREATMENT SYSTEMS</u>	54

[illegible][illegible]

LIST OF TABLES

<u>TABLE</u>		<u>PAGE</u>
TABLE 2-0	WNP-2 LIQUID EFFLUENTS	2
TABLE 2-1	WNP-2 LIQUID EFFLUENTS - SUMMATION OF ALL RELEASES	3
TABLE 2-2	WNP-2 LIQUID EFFLUENTS - SOURCE TERMS	4
TABLE 2-3	WNP-2 LIQUID EFFLUENTS - LOWER LIMIT OF DETECTION . .	5
TABLE 3-1A	WNP-2 GASEOUS EFFLUENTS - SOURCE TERMS MIXED MODE RELEASES - MAIN PLANT VENT	11
TABLE 3-1B	MIXED MODE RELEASES - MAIN PLANT VENT	12
TABLE 3-2A	WNP-2 GASEOUS EFFLUENTS - SOURCE TERMS GROUND LEVEL RELEASES - TURBINE BUILDING	13
TABLE 3-2B	GROUND LEVEL RELEASES - TURBINE BUILDING	14
TABLE 3-3A	WNP-2 GASEOUS EFFLUENTS - SOURCE TERMS GROUND LEVEL RELEASES - RADWASTE BUILDING	15
TABLE 3-3B	GROUND LEVEL RELEASES - RADWASTE BUILDING	16
TABLE 3-4	WNP-2 GASEOUS EFFLUENTS - SUMMATION OF ALL RELEASES	17
TABLE 3-5	WNP-2 GASEOUS EFFLUENTS - BATCH RELEASES	18
TABLE 3-6	WNP-2 GASEOUS EFFLUENTS - LOWER LIMIT OF DETECTION	19
TABLE 4-1	WNP-2 SOLID WASTE SHIPMENTS	22
TABLE 5-1	1ST QUARTER, 33 FT AGL	26
TABLE 5-2	1ST QUARTER, 245 FT AGL	28
TABLE 5-3	2ND QUARTER, 33 FT AGL	30
TABLE 5-4	2ND QUARTER, 245 FT AGL	32
TABLE 5-5	3RD QUARTER, 33 FT AGL	34
TABLE 5-6	3RD QUARTER, 245 FT AGL	36
TABLE 5-7	4TH QUARTER, 33 FT AGL	38
TABLE 5-8	4TH QUARTER, 245 FT AGL	40
TABLE 5-9	YEAR 1994, 33 FT AGL	42
TABLE 5-10	YEAR 1994, 245 FT AGL	44
TABLE 6-1A	MAXIMUM INDIVIDUAL DOSES FROM WNP-2 LIQUID EFFLUENTS: FIRST AND SECOND QUARTERS - 1994	48
TABLE 6-1B	MAXIMUM INDIVIDUAL DOSES FROM WNP-2 LIQUID EFFLUENTS: THIRD AND FOURTH QUARTERS - 1994	49

11 82 82 82 82 82

11 82

11 82

11 82

11 82

11 82

TABLE 6-2	AVERAGE INDIVIDUAL DOSES FROM WNP-2 LIQUID EFFLUENTS - 1994	50
TABLE 6-3	50-MILE POPULATION DOSES FROM WNP-2 LIQUID EFFLUENTS - 1994	51
TABLE 6-4	ANNUAL LADTAP II RESULTS FOR 1994	52
TABLE 6-5	50-MILE POPULATION DOSES FROM 1994 GASEOUS EFFLUENTS	53

100

100

100

100

100

100

100

100

100

100

1.0 INTRODUCTION

This report is submitted in compliance with 10CFR50.36a(a)(2) and Technical Specification 6.9.1.11. It includes a summary of the quantities of radioactive liquid and gaseous effluents and solid radwaste released from WNP-2 during the previous twelve months of operation. Effluent data is summarized on a quarterly basis.

2.0 LIQUID EFFLUENTS

The radwaste liquid effluents were released in "batch mode" during the reporting period. Table 2-0 summarizes the number and duration of batch releases, dilution flow and calculated maximum individual doses. The liquid batch releases were recirculated prior to sampling. A representative sample was obtained and analyzed for each batch release. A composite of the batch samples for each quarter was analyzed for strontium and iron. The methods used for measuring the total radioactivity were gamma spectroscopy, liquid scintillation and proportional counting. Table 2-1 provides a summation of all liquid releases during this reporting period.

The average flow rate of the Columbia River during January through December 1994 was $9.5E+04$ cubic feet per second.

The percent of MPC limit in Table 2-1 is based on the total of the MPC fractions using the nuclides in Table 2-2 and the concentrations listed in the former 10CFR20, Appendix B, Table 2, Column 2.

Doses were calculated using the LADTAP II computer code, NUREG/CR-4013.

Estimated total errors are listed in Table 2-1, and are propagated from individual error estimates of sample activity, sample volume, tank volume, and tank homogeneity. The estimated total errors were calculated by obtaining the square root of the sum of the squares of the individual error contributions and multiplying by 1.96 for a 95 percent confidence level.

There were no abnormal releases.

1

2

3

4

5

6

7

8

9

10

11

12

13

14

15

16

TABLE 2-0 WNP-2 LIQUID EFFLUENTS
REPORT PERIOD: JANUARY - DECEMBER 1994

Table 2-0

	1st Quarter	2nd Quarter	3rd Quarter	4th Quarter	Year
Number of Batch Releases	34	44	38	7	123
Discharge Duration in Hours					
Total	68.8	86.0	72.0	10.1	236.9
Average	2.02	1.91	1.90	1.68	1.94
Minimum	1.65	1.12	1.17	1.62	1.12
Maximum	3.05	2.67	2.30	2.23	3.05
Dilution Flow					
Gallons	1.4+07	1.3+07	7.9E+06	5.5E+06	3.9E+07
Maximum Individual Dose (mrem)*					
Whole Body (Adult)	6.46E-03	1.70E-03	7.17E-04	8.97E-06	8.97E-03
ODCM Limit	1.5	1.5	1.5	1.5	3.0
% of limit	0.43	0.11	0.05	0.0006	0.30
Organ (Teen Liver)	9.99E-03	3.05E-03	1.41E-03	1.79E-05	1.46E-02
ODCM Limit	5	5	5	5	10
% of limit	0.30	0.06	0.03	0.0004	0.15
ODCM Limits					
Batch	Less than the concentrations specified in 10 CFR 20, Appendix B, Table II, Column 2, and less than 2E-04 μ Ci/cc dissolved or entrained noble gases.				
Calendar Quarter	Less than or equal to 1.5 mrem to the total body, and less than or equal to 5 mrem to any organ.				
Calendar Year	Less than or equal to 3 mrem to the total body and less than or equal to 10 mrem to any organ.				

* Year dose calculated by a full year run of the LADTAP II program.

10

10

10

10

10

10

10

10

10

WNP-2 LIQUID EFFLUENTS - SUMMATION OF ALL RELEASES
Report Period: January - December 1994

Table 2-1

1st Quarter	2nd Quarter	3rd Quarter	4th Quarter	Year	Est Total Error* %
----------------	----------------	----------------	----------------	------	--------------------------

A. Fission and activation products

Total release (not including tritium, gases, alpha) (Ci)	1.1E-02	9.1E-03	7.9E-03	3.2E-04	2.8E-02	2.2E+01
Average diluted concentration during period (uCi/ml)	1.9E-07	1.7E-07	2.3E-07	1.5E-08	1.7E-07	
Percent of MPC limit (%)	6.4E-01	4.4E-01	6.5E-01	5.2E-02	5.0E-01	

B. Tritium

Total release (Ci)	3.0E+00	2.7E+00	2.2E+00	3.4E-01	8.3E+00	2.2E+01
Average diluted concentration during period (uCi/ml)	5.6E-05	5.0E-05	6.5E-05	1.6E-05	5.1E-05	
Percent of MPC limit (%)	1.9E+00	1.7E+00	2.2E+00	5.3E-01	1.7E+00	

C. Dissolved and entrained gases

Total release (Ci)	3.8E-04	2.6E-05	3.9E-05	<LLD	4.5E-04	2.2E+01
Average diluted concentration during period (uCi/ml)	7.0E-09	4.9E-10	1.1E-09	0.0E+00	2.7E-09	
Percent of MPC limit (%)	3.5E-03	2.5E-04	5.6E-04	0.0E+00	1.4E-03	

D. Gross alpha radioactivity

Total release (Ci)	3.0E-06	2.1E-06	4.6E-06	2.3E-07	9.9E-06	5.0E+01
--------------------	---------	---------	---------	---------	---------	---------

E.

Volume of waste prior to dilution (liters)	1.9E+06	2.5E+06	4.2E+06	2.9E+05	8.9E+06	1.5E+01
--	---------	---------	---------	---------	---------	---------

F.

Volume of dilution water used during period (liters)	5.2E+07	5.1E+07	3.0E+07	2.1E+07	1.5E+08	1.5E+01
--	---------	---------	---------	---------	---------	---------

* At 95% confidence level
See Table 2-3 for LLD values.



WNP-2 LIQUID EFFLUENTS - SOURCE TERMS
Report Period: January - December 1994

Table 2-2

Nuclides Released	1st Quarter (Ci)	2nd Quarter (Ci)	3rd Quarter (Ci)	4th Quarter (Ci)	Year (Ci)
-------------------	------------------------	------------------------	------------------------	------------------------	--------------

A. Fission and activation products

Strontium-89	<LLD	2.6E-05	<LLD	1.7E-07	2.6E-05
Strontium-90	<LLD	<LLD	<LLD	1.2E-06	1.2E-06
Cesium-134	3.3E-04	2.7E-05	<LLD	<LLD	3.6E-04
Cesium-137	1.2E-03	2.5E-04	6.5E-05	<LLD	1.5E-03
Iodine-131	<LLD	<LLD	<LLD	<LLD	<LLD
Cobalt-58	1.0E-04	2.3E-04	8.6E-05	<LLD	4.1E-04
Cobalt-60	6.4E-03	5.5E-03	6.1E-03	1.9E-04	1.8E-02
Iron-59	<LLD	<LLD	<LLD	<LLD	<LLD
Zinc-65	1.9E-03	2.0E-03	1.4E-03	1.7E-05	5.3E-03
Manganese-54	3.8E-04	2.9E-04	9.1E-05	<LLD	7.6E-04
Chromium-51	<LLD	5.9E-04	<LLD	<LLD	5.9E-04
Zirconium-Niobium-95	<LLD	<LLD	<LLD	<LLD	<LLD
Molybdenum-99	<LLD	<LLD	<LLD	<LLD	<LLD
Technetium-99m	1.1E-05	<LLD	<LLD	<LLD	1.1E-05
Barium-Lanthanum-140	<LLD	<LLD	<LLD	<LLD	<LLD
Cerium-141	<LLD	<LLD	<LLD	<LLD	<LLD
Cerium-144	<LLD	<LLD	<LLD	<LLD	<LLD
Iron-55	1.4E-04	1.6E-04	1.3E-04	1.1E-04	5.4E-04
Others					
Sodium-24	3.0E-06	<LLD	<LLD	<LLD	3.0E-06
Copper-64	<LLD	<LLD	<LLD	<LLD	<LLD
Antimony-124	<LLD	1.4E-05	<LLD	<LLD	1.4E-05
Antimony-125	1.0E-04	<LLD	<LLD	<LLD	1.0E-04
Iodine-133	1.2E-05	<LLD	<LLD	<LLD	1.2E-05
Total for period above*	1.1E-02	9.1E-03	7.9E-03	3.2E-04	2.8E-02

B. Dissolved and entrained gases

Xenon-133	3.6E-04	2.6E-05	<LLD	<LLD	3.9E-04
Xenon-135	2.0E-05	<LLD	3.9E-05	<LLD	5.8E-05

C. Tritium

Tritium	3.0E+00	2.7E+00	2.2E+00	3.4E-01	8.3E+00
---------	---------	---------	---------	---------	---------

* Less than (<) values are not included in the totals.
See Table 2-3 for LLD values.

Liquid Effluent Lower Limit of Detection
(a priori)

Table 2-3

Report Period: January - December

1994

Fission and Activation Products

Nuclide	LLD(uCi/cc)
Strontium-89	2.0E-10
Strontium-90	3.6E-09
Cesium-134	6.0E-08
Cesium-137	6.6E-08
Barium-Lanthanum-140	1.5E-07
Molybdenum-99	4.4E-07
Cerium-141	5.0E-08
Cerium-144	3.0E-07
Cobalt-58	3.6E-08
Cobalt-60	6.6E-08
Iron-59	9.5E-08
Chromium-51	3.3E-07
Manganese-54	3.4E-08
Zinc-65	7.4E-08
Iodine-131	3.0E-08
Iodine-133	2.8E-08
OTHERS	LLD (uCi/cc)
Sodium-24	5.4E-08
Copper-64	9.2E-06
Antimony-124	1.3E-07
Antimony-125	1.7E-07

Dissolved and entrained gasses

Nuclide	LLD (uCi/cc)
Xenon-133	5.2E-08
Xenon-135	2.5E-08



3.0 GASEOUS EFFLUENTS

The gaseous radwaste effluents from WNP-2 were released from three (3) release points:

1. Main Plant Vent - mixed mode release
2. Turbine Building - ground level release
3. Radwaste Building - ground level release

The gaseous source terms from each release point are listed in Tables 3-1, 3-2, and 3-3. Table 3-4 provides a summation of the total activity released, the average release rate, the percent of ODCM Requirement For Operability limit, gross alpha radioactivity and the estimated total error associated with the measurements of radioactivity in the gaseous effluents.

Radioactivity measurements for gaseous effluent releases are performed for fission and activation gases by collecting the samples in a marinelli beaker and analyzing them using gamma spectroscopy. Tritium is analyzed collecting the sample on a desiccant, distillation, and liquid scintillation counting. Particulates and iodines are sampled using particulate filters and charcoal cartridges. Both are analyzed using gamma spectroscopy. E bar was 0.577 meV per disintegration.

Total error estimates are propagated from individual error estimates of sample volume, sample activity and effluent flow rate measurements. The overriding uncertainty in all cases is in the measurement of the effluent and sample volumes. The estimated error was determined to be 36 percent at the 95 percent confidence level.

The percent of ODCM limit for fission and activation gases (air dose) was determined for locations 1 through 9 and was based on quarterly limits of ten (10) millirads for beta and five (5) millirads for gamma. Locations 1 through 9 were used to determine the most restrictive value to be used in Table 3-4 for each quarter.

The ODCM limits are listed on Table 3-0.

Calculations were performed for releases using the NRC GASPAR II computer program and parameters as outlined in the ODCM. Quarterly doses to a member of the public were determined at the locations identified in the Annual Land Use Census and at the site boundary. Table 3-0 summarizes the results of these calculations.

In addition to the reactor facility, WNP-2 has a permanent laundry facility located approximately 0.75 miles from the reactor building. Its ventilation system contains HEPA filters on the discharge and is continuously monitored for particulates. Also, the backup chemistry laboratory within the Emergency Operations Facility (EOF) is located adjacent to the laundry facility. The radiochemical hood within the backup chemistry lab contains HEPA filters and is monitored for radioactive releases when in operation. Gamma spectrometry indicated no radioactive material present other than that attributable to natural background.

一、...
二、...
三、...
四、...
五、...
六、...
七、...
八、...
九、...
十、...

The Auxiliary Boiler and associated heating steam system has been included in the Offsite Dose Calculation Manual (ODCM) as a possible unmonitored source of radioactive effluent when in operation. Its operation as a contaminated system should be at or below $2 \text{ E}+06$ picocuries per liter in the Auxiliary Boiler water. Tritium is the primary radionuclide present; the estimated steam leakrate, determined by the difference between makeup and blowdown waters, would have produced less than 0.3 percent of the Turbine Building Tritium releases.

Operation of the Auxiliary Boiler as a contaminated system does not increase the probability of the occurrence of an accident previously evaluated because safe shutdown and accident occurrence are not directly affected by its operation. Periodic sampling of the concentration of Tritium in the Auxiliary Boiler water will be tracked and trended to assure compliance to the $2 \text{ E}+06$ picocurie per liter source term.

There were no abnormal releases of gaseous effluent during this reporting period.

The Main Plant Vent Release Monitor was out of service for greater than 30 days. Compensatory Measures in accordance with ODCM 6.1.2.1-1.3a, action 110 were initiated and continued until the detector was returned to service. A loss of vacuum on the HPGe detector caused the instrument to be inoperable. This equipment failure occurred on May 14, 1994. At that time the plant had begun its annual refueling outage. The detector is located on the refuel floor, and is not accessible during refueling operations. Repairs began after refueling activities were complete, and the instrument area was appropriately prepared for work. The exact nature of the equipment failure was not known when repairs began, which resulted in an extended repair and testing period. The instrument was returned to service on September 23, 1994. (Ref. PER 294-0563)

The Turbine Building Ventilation Exhaust Monitor was out of service for greater than 30 days. Compensatory Measures in accordance with ODCM 6.1.2.1-1.4a, b, c, actions 110 and 112 were initiated and continued until the detector was returned to service. A modification to the size of the building exhaust fan motors resulted in an increase in the maximum exhaust flow rate for the building from 320,000 cfm to 360,000 cfm. This increase in maximum flow rate required a modification in the sampling system to retain its ability to collect an isokinetic sample. The instrument was removed from service on May 6, 1994 and returned to service on July 24, 1994. (Ref. PER 294-0702)

An independent review of our ODCM instrument surveillance program revealed a weakness in the method of performing a source check of the Offgas Pre-Treatment radiation monitor. This instrument has no built-in check source. Our method of performing this source check had been to collect a sample of the radioactive stream and verify an appropriate reading. This method did not cause any change in the instrument's reading. We have modified our source check method to include opening of the sample chamber purge line. This produces a significant change in the instrument's reading, and provides a more positive verification of appropriate response to changes in offgas activity. (Ref. PER 294-0875)

11月25日

11月26日

11月27日

11月28日

11月29日

11月30日

12月1日

12月2日

12月3日

12月4日

12月5日

A Quality Assurance audit of our radioactive effluents program recommended that we review the gas mixture used for our Main Plant Ventilation Effluent Monitor setpoint calculation. This setpoint can be based on either a normal operational gas mixture, or on a shorter lived gas mixture which is applicable when our offgas treatment system is in the bypass mode. The shorter lived gas mixture results in a lower setpoint. The determination was made to use the lower setpoint as our normal value to avoid the need to change the setpoint if it became necessary to bypass the offgas treatment system.

In the process of performing the new setpoint calculation (Instrument Setpoint Change Request #1235,) an error in the original calculation was discovered. The instrument was declared inoperable, in accordance with ODCM 6.1.2.1.a, and appropriate compensatory measures were initiated in accordance with ODCM 6.1.2.1-1.3a, action 110. The new setpoint was approved and installed in the instrument within twenty-four hours, and returned to service.

At no time during the operation of the Main Plant Ventilation Release Monitor with a non-conservative setpoint did the monitor's reading exceed the lower setpoint value. This setpoint is an alarm function only, and causes no automatic actions. The setpoint for the Main Plant Ventilation Plenum Monitors, which do cause an automatic isolation of this system, were correct and continuously in service. (Ref. PER 294-0979)

A review of alpha activity published in previous effluent reports has revealed a calculational error in several reporting periods. The conversion factor of $2.83\text{E}+04 \text{ cm}^3/\text{ft}^3$ was omitted from the total alpha activity calculation.

The table below shows the old and corrected value for applicable reporting periods. These values were reported in Table 3-4 of the applicable reports. This correction to the reported activity was purely calculational, and does not indicate an actual increase in the rate of discharge. These results do not indicate any fuel failure or other mode of alpha activity release.

Year 1984	First Quarter	Second Quarter
Old Value	2.8E-10	2.7E-10
New Value	7.9E-06	7.6E-06

Year 1984	Third Quarter	Fourth Quarter
Old Value	6.6E-10	1.1E-09
New Value	1.9E-05	3.1E-05



Year 1990	First Quarter	Second Quarter
Old Value	3.3E-11	1.7E-11
New Value	9.3E-07	4.8E-07

Year 1990	Third Quarter	Fourth Quarter
Old Value	2.6E-11	3.4E-11
New Value	7.4E-07	9.6E-07

Year 1992	Third Quarter	Fourth Quarter
Old Value	6.2E-11	1.5E-11
New Vale	1.8E-06	4.2E-07

Year 1993	Third Quarter	Fourth Quarter
Old Value	3.3E-11	2.4E-11
New Value	9.3E-07	6.8E-07



TABLE 3-0 WNP-2 GASEOUS EFFLUENTS

Table 3-0

ANNUAL BETA AIR DOSE = 7.81E-01 MILLIRADS

ANNUAL GAMMA AIR DOSE = 1.10E+00 MILLIRADS

	1st Quarter	2nd Quarter	3rd Quarter	4th Quarter	Year
Noble Gas (mrem)*					
Gamma Air Dose	2.96E-03	<3.00E-01	<7.81E-01	<7.90E-01	2.96E-03
ODCM Limit	5	5	5	5	10
% of limit	0.06	<6	<15.6	<15.8	0.06
Beta Air Dose	1.73E-03	<2.30E-1	<1.10E-00	<1.03E-00	1.73E-03
ODCM Limit	10	10	10	10	20
% of limit	0.02	<2.3	<11.0	<10.3	0.02
Iodine-131, Iodine-133, Tritium, and Particulates with half-lives greater than 8 days. (mrem)*					
Organ Dose	1.61E-02	9.66E-03	9.24E-4	1.30E-03	2.80E-02
ODCM Limit	7.5	7.5	7.5	7.5	15
% of limit	0.21	0.13	0.01	0.02	0.14

* < Dose values calculated using LLD values.

< Values not added into the year total.

NOTE: A change in analysis methodology to industry standard methods resulted in an apparent increase in dose after the first quarter. No actual increase in effluent activity occurred.

1. The first part of the document is a list of names and addresses of the members of the committee.

2. The second part of the document is a list of names and addresses of the members of the committee.

3. The third part of the document is a list of names and addresses of the members of the committee.

4. The fourth part of the document is a list of names and addresses of the members of the committee.

5. The fifth part of the document is a list of names and addresses of the members of the committee.

6. The sixth part of the document is a list of names and addresses of the members of the committee.

7. The seventh part of the document is a list of names and addresses of the members of the committee.

8. The eighth part of the document is a list of names and addresses of the members of the committee.

9. The ninth part of the document is a list of names and addresses of the members of the committee.

10. The tenth part of the document is a list of names and addresses of the members of the committee.

11. The eleventh part of the document is a list of names and addresses of the members of the committee.

WNP-2 GASEOUS EFFLUENTS - SOURCE TERMS
Mixed Mode Releases - Main Plant Vent
Report Period: January - December 1994

Table 3-1A

Nuclides Released	1st Quarter (Ci)	2nd Quarter (Ci)	3rd Quarter (Ci)	4th Quarter (Ci)	Year (Ci)
-------------------	------------------------	------------------------	------------------------	------------------------	--------------

A. Fission gases

Krypton-85	<LLD	<LLD	<LLD	<LLD	<LLD
Krypton-85m	<LLD	<LLD	<LLD	<LLD	<LLD
Krypton-87	<LLD	<LLD	<LLD	<LLD	<LLD
Krypton-88	<LLD	<LLD	<LLD	<LLD	<LLD
Xenon-133	6.4E-01	<LLD	<LLD	<LLD	6.4E-01
Xenon-133m	<LLD	<LLD	<LLD	<LLD	<LLD
Xenon-135	1.9E-01	<LLD	<LLD	<LLD	1.9E-01
Xenon-135m	<LLD	<LLD	<LLD	<LLD	<LLD
Xenon-138	1.3E+00	<LLD	<LLD	<LLD	1.3E+00
Others					
Argon-41	1.4E+00	<LLD	<LLD	<LLD	1.4E+00
Total for period (above)*	3.5E+00	<LLD	<LLD	<LLD	3.5E+00

B. Iodines

Iodine-131	3.6E-04	2.1E-03	<LLD	9.6E-05	2.5E-03
Iodine-132	<LLD	<LLD	<LLD	<LLD	
Iodine-133	1.2E-03	1.2E-03	1.5E-04	<LLD	2.6E-03
Total for period (above)*	1.6E-03	3.3E-03	1.5E-04	9.6E-05	5.1E-03

* Less than (<) values are not included in the totals.
See Table 3-6 for LLD values.



WNP-2 GASEOUS EFFLUENTS - SOURCE TERMS
Mixed Mode Releases - Main Plant Vent
Report Period: January - December 1994

Table 3-1B

Nuclides Released	1st Quarter (Ci)	2nd Quarter (Ci)	3rd Quarter (Ci)	4th Quarter (Ci)	Year (Ci)
-------------------	------------------------	------------------------	------------------------	------------------------	--------------

C. Particulates

Strontium-89	9.9E-06	9.4E-06	7.4E-06	1.1E-05	3.8E-05
Strontium-90	<LLD	<LLD	<LLD	<LLD	<LLD
Cesium-134	<LLD	<LLD	<LLD	<LLD	<LLD
Cesium-137	<LLD	<LLD	<LLD	<LLD	<LLD
Barium-Lanthanum-140	1.8E-04	<LLD	<LLD	<LLD	1.8E-04
Molybdenum-99	<LLD	<LLD	<LLD	<LLD	<LLD
Cerium-141	<LLD	<LLD	<LLD	<LLD	<LLD
Cerium-144	<LLD	<LLD	<LLD	<LLD	<LLD
Cobalt-58	<LLD	<LLD	<LLD	<LLD	<LLD
Cobalt-60	<LLD	2.9E-04	1.3E-04	<LLD	4.1E-04
Iron-59	<LLD	<LLD	<LLD	<LLD	<LLD
Manganese-54	<LLD	<LLD	<LLD	<LLD	<LLD
Zinc-65	<LLD	<LLD	<LLD	<LLD	<LLD
Others					
NONE					
Total for period (above)*	1.9E-04	3.0E-04	1.3E-04	1.1E-05	6.3E-04

Others with T 1/2 < 8 days

Barium-139	2.3E-02	3.0E-03	4.6E-04	<LLD	2.6E-02
Bromine-82	5.4E-06	<LLD	<LLD	<LLD	5.4E-06
Total with T 1/2 < 8 days*	2.3E-02	3.0E-03	4.6E-04	0.0E+00	2.6E-02

D. Tritium

Tritium	9.0E-01	2.1E+00	1.1E+00	1.3E+00	5.4E+00
---------	---------	---------	---------	---------	---------

* Less than (<) values are not included in the totals.
See Table 3-6 for LLD values.



WNP-2 GASEOUS EFFLUENTS - SOURCE TERMS
 Ground Level Releases - Turbine Building
 Report Period: January - December 1994

Table 3-2A

Nuclides Released	1st Quarter (Ci)	2nd Quarter (Ci)	3rd Quarter (Ci)	4th Quarter (Ci)	Year (Ci)
-------------------	------------------------	------------------------	------------------------	------------------------	--------------

A. Fission gases

Krypton-85	<LLD	<LLD	<LLD	<LLD	<LLD
Krypton-85m	<LLD	<LLD	<LLD	<LLD	<LLD
Krypton-87	<LLD	<LLD	<LLD	<LLD	<LLD
Krypton-88	<LLD	<LLD	<LLD	<LLD	<LLD
Xenon-133	1.1E+00	<LLD	<LLD	<LLD	1.1E+00
Xenon-133m	<LLD	<LLD	<LLD	<LLD	<LLD
Xenon-135	8.7E-01	<LLD	<LLD	<LLD	8.7E-01
Xenon-135m	1.6E+00	<LLD	<LLD	<LLD	1.6E+00
Xenon-138	<LLD	<LLD	<LLD	<LLD	<LLD
Others					
NONE					
Total for period (above)*	3.5E+00	<LLD	<LLD	<LLD	3.5E+00

B. Iodines

Iodine-131	5.6E-04	8.4E-04	5.0E-05	4.3E-05	1.5E-03
Iodine-132	1.5E-03	9.1E-06	<LLD	<LLD	1.5E-03
Iodine-133	4.9E-03	1.7E-03	<LLD	<LLD	6.6E-03
Iodine-134	6.6E-06	1.5E-03	<LLD	<LLD	1.5E-03
Iodine-135	6.1E-03	3.4E-03	<LLD	<LLD	9.5E-03
Total for period (above)*	1.3E-02	7.5E-03	5.0E-05	4.3E-05	2.1E-02

* Less than (<) values are not included in the totals.
 See Table 3-6 for LLD values.



Handwritten text in a vertical column on the left side of the page, consisting of approximately 20 small, illegible characters.

WNP-2 GASEOUS EFFLUENTS - SOURCE TERMS
Ground Level Releases - Turbine Building
Report Period: January - December 1994

Table 3-2B

Nuclides Released	1st Quarter (Ci)	2nd Quarter (Ci)	3rd Quarter (Ci)	4th Quarter (Ci)	Year (Ci)
-------------------	------------------------	------------------------	------------------------	------------------------	--------------

C. Particulates

Strontium-89	4.6E-04	2.8E-04	1.8E-04	2.1E-05	9.5E-04
Strontium-90	<LLD	5.5E-06	<LLD	<LLD	5.5E-06
Cesium-134	<LLD	<LLD	<LLD	<LLD	<LLD
Cesium-137	<LLD	<LLD	<LLD	<LLD	<LLD
Barium-Lanthanum-140	1.1E-03	2.7E-05	<LLD	<LLD	1.2E-03
Molybdenum-99	<LLD	<LLD	<LLD	<LLD	<LLD
Cerium-141	<LLD	<LLD	<LLD	<LLD	<LLD
Cerium-144	<LLD	<LLD	<LLD	<LLD	<LLD
Cobalt-58	<LLD	<LLD	<LLD	<LLD	<LLD
Cobalt-60	<LLD	<LLD	<LLD	<LLD	<LLD
Iron-59	<LLD	<LLD	<LLD	<LLD	<LLD
Manganese-54	<LLD	<LLD	<LLD	<LLD	<LLD
Zinc-65	<LLD	<LLD	<LLD	<LLD	<LLD
Others					
NONE					
Total for period (above)*	1.6E-03	3.2E-04	1.8E-04	2.1E-05	2.1E-03

Others with T 1/2 < 8 days

Strontium-91	6.8E-04	2.9E-05	<LLD	<LLD	7.0E-04
Cesium-138	4.2E-01	1.2E-01	2.1E-03	<LLD	5.4E-01
Barium-139	1.6E-01	4.5E-02	5.7E-03	<LLD	2.1E-01
Total with T 1/2 < 8 days*	5.8E-01	1.6E-01	7.8E-03	0.0E+00	7.5E-01

D. Tritium

Tritium	9.1E-01	9.2E-01	6.1E-01	1.4E+00	3.9E+00
---------	---------	---------	---------	---------	---------

* Less than (<) values are not included in the totals.
See Table 3-6 for LLD values.



WNP-2 GASEOUS EFFLUENTS - SOURCE TERMS
 Ground Level Releases - Radwaste Building
 Report Period: January - December 1994

Table 3-3A

Nuclides Released	1st Quarter (Ci)	2nd Quarter (Ci)	3rd Quarter (Ci)	4th Quarter (Ci)	Year (Ci)
-------------------	------------------------	------------------------	------------------------	------------------------	--------------

A. Fission gases

Krypton-85	<LLD	<LLD	<LLD	<LLD	<LLD
Krypton-85m	<LLD	<LLD	<LLD	<LLD	<LLD
Krypton-87	<LLD	<LLD	<LLD	<LLD	<LLD
Krypton-88	<LLD	<LLD	<LLD	<LLD	<LLD
Xenon-133	<LLD	<LLD	<LLD	<LLD	<LLD
Xenon-133m	<LLD	<LLD	<LLD	<LLD	<LLD
Xenon-135	<LLD	<LLD	<LLD	<LLD	<LLD
Xenon-135m	<LLD	<LLD	<LLD	<LLD	<LLD
Xenon-138	<LLD	<LLD	<LLD	<LLD	<LLD
Others					
NONE					
Total for period (above)*	<LLD	<LLD	<LLD	<LLD	<LLD

B. Iodines

Iodine-131	8.8E-05	2.3E-05	1.5E-05	3.8E-05	1.6E-04
Iodine-132	5.5E-04	<LLD	<LLD	<LLD	5.5E-04
Iodine-133	1.8E-03	<LLD	6.5E-05	1.4E-04	2.0E-03
Iodine-134	2.1E-05	1.3E-04	<LLD	<LLD	1.5E-04
Iodine-135	2.5E-04	<LLD	4.7E-05	4.7E-05	3.4E-04
Total for period (above)*	2.7E-03	1.5E-04	1.3E-04	2.3E-04	3.2E-03

* Less than (<) values are not included in the totals.
 See Table 3-6 for LLD values.



WNP-2 GASEOUS EFFLUENTS - SOURCE TERMS
 Ground Level Releases - Radwaste Building
 Report Period: January - December 1994

Table 3-3B

Nuclides Released	1st Quarter (Ci)	2nd Quarter (Ci)	3rd Quarter (Ci)	4th Quarter (Ci)	Year (Ci)
-------------------	------------------------	------------------------	------------------------	------------------------	--------------

C. Particulates

Strontium-89	4.6E-07	3.4E-06	1.4E-06	8.2E-07	6.1E-06
Strontium-90	<LLD	<LLD	<LLD	<LLD	<LLD
Cesium-134	<LLD	<LLD	<LLD	<LLD	<LLD
Cesium-137	<LLD	<LLD	<LLD	<LLD	<LLD
Barium-Lanthanum-140	<LLD	<LLD	<LLD	<LLD	<LLD
Molybdenum-99	<LLD	<LLD	<LLD	<LLD	<LLD
Cerium-141	<LLD	<LLD	<LLD	<LLD	<LLD
Cerium-144	<LLD	<LLD	<LLD	<LLD	<LLD
Cobalt-58	<LLD	<LLD	<LLD	<LLD	<LLD
Cobalt-60	<LLD	<LLD	<LLD	<LLD	<LLD
Iron-59	<LLD	<LLD	<LLD	<LLD	<LLD
Manganese-54	<LLD	<LLD	<LLD	<LLD	<LLD
Zinc-65	<LLD	<LLD	<LLD	<LLD	<LLD
Others					
NONE					
Total for period (above)*	4.6E-07	3.4E-06	1.4E-06	8.2E-07	6.1E-06

Others with T 1/2 < 8 days

NONE					
Total with T 1/2 < 8 days*	None	None	None	None	None

D. Tritium

Tritium	4.6E-01	2.4E-01	2.5E-01	9.7E-02	1.1E+00
---------	---------	---------	---------	---------	---------

* Less than (<) values are not included in the totals.
 See Table 3-6 for LLD values.



WNP-2 GASEOUS EFFLUENTS - SUMMATION OF ALL RELEASES
Report Period: January - December 1994

Table 3-4

1st Quarter	2nd Quarter	3rd Quarter	4th Quarter	Year	Est Total Error**
----------------	----------------	----------------	----------------	------	-------------------------

A. Fission and activation gases

Total release (Ci)	7.0E+00	<LLD	<LLD	<LLD	7.0E+00	3.6E+01
Average release rate (uCi/s)	9.0E-01	0.0E+00	0.0E+00	0.0E+00	2.2E-01	
Percent of ODCM limit (%)	**	**	**	**	**	

B. Iodines

Total I-131 (Ci)	1.0E-03	2.9E-03	6.4E-05	1.8E-04	4.2E-03	3.6E+01
Average release rate (uCi/s)	1.3E-04	3.7E-04	8.1E-06	2.2E-05	1.3E-04	
Percent of ODCM limit (%) **	**	**	**	**	**	

C. Particulates

Particulates with half-lives >8 days (Ci)	1.8E-03	6.2E-04	3.1E-04	3.3E-05	2.8E-03	3.6E+01
Average release rate (uCi/s)	2.3E-04	7.8E-05	4.0E-05	4.1E-06	8.8E-05	
Percent of ODCM limit (%) **	**	**	**	**	**	
Gross alpha radioactivity	2.4E-06	2.3E-06	1.1E-06	9.9E-06	1.6E-05	

D. Tritium

Total release (Ci)	2.3E+00	3.2E+00	1.9E+00	2.9E+00	1.0E+01	3.6E+01
Average release rate (uCi/s)	2.9E-01	4.1E-01	2.4E-01	3.6E-01	3.3E-01	
Percent of ODCM limit (%) **	N/A	N/A	N/A	N/A	N/A	

* At 95% confidence level

** ODCM limits are based on dose.

See Table 3-0 for percent of ODCM limits.

11-11

11-11

11-11

11-11

11-11

11-11

11-11

11-11

11-11

11-11

11-11

11-11

WNP-2 GASEOUS EFFLUENTS - BATCH RELEASES

Table 3-5

Report Period: January - December

1994

Type	Number	Total Time (hrs)	Maximum Time (hrs)	Minimum Time (hrs)	Mean Time (hrs)
Purge	4	15.6	8.3	1.7	3.9
Vent	99	95.6	2.8	0.2	1.0

100

100

100

100

100

Gaseous Effluent Lower Limit of Detection
(a priori)

Table 3-6

Reporting Period: January - December

1994

Fission Gases

Nuclide	LLD (uCi/cc)
Krypton-85	1.7E-05
Krypton-85m	5.2E-08
Krypton-87	1.4E-07
Krypton-88	1.9E-07
Xenon-133	5.3E-08
Xenon-135	6.3E-08
Xenon-135m	8.9E-08
Xenon-138	1.8E-07
Argon-41	1.3E-07
Xenon-137	2.2E-07

Iodines

Nuclide	LLD (uCi/cc)
Iodine-131	2.4E-13
Iodine-132	3.9E-13
Iodine-133	3.5E-13
Iodine-134	5.6E-13
Iodine-135	1.6E-12

Particulates (values in uCi/cc)

Nuclide	LLD (uCi/cc)
Strontium-89	5.5E-15
Strontium-90	4.2E-15
Cesium-134	5.3E-13
Cesium-137	3.2E-13
Barium-Lanthanum-140	1.1E-12
Molybdenum-99	3.2E-12
Cerium-141	2.3E-13
Cerium-144	1.6E-12
Cobalt-58	3.2E-13
Cobalt-60	6.0E-13
Iron-59	1.1E-12
Manganese-54	3.7E-13
Zinc-65	1.1E-12

Gross Alpha

Nuclide	LLD (uCi/cc)
Gross Alpha	4.3E-16

4.0 SOLID RADWASTE (Required by ODCM)

A. CLASS A

1. Container Volumes

*	B-25 Box	92.5 ft ³
*	EA-50 Enviralloy HIC	49.9 ft ³
*	EL-142 Poly HIC	132.4 ft ³
*	ES-190 Steel Liner	170.2 ft ³

2. Total Curies

*	2.91E+02 Ci
---	-------------

3. Principal Radionuclides

<u>Nuclide</u>	<u>Percent</u>	<u>Curie</u>
Co-60	5.70E+01	1.66E+02
Zn-65	1.33E+01	3.88E+01
Fe-55	1.29E+01	3.76E+01
Ni-63	3.61E+00	1.05E+01
C-14	3.49E+00	1.02E+01
Cs-137	3.26E+00	9.49E+00
Mn-54	1.72E+00	5.00E+00
Sr-89	1.48E+00	4.30E+00
Cs-134	9.83E-01	2.86E+00
Cr-51	6.79E-01	1.98E+00
H-3	5.01E-01	1.46E-00

4. Source

*	Resins	2.22E+02 Ci
*	DAW	6.92E+01 Ci
*	Irradiated Components	None
*	Other	None

5. Type of Container

*	All containers shipped as STC's (LSA) or > A (LSA)
---	--



6. Solidification Agent

* None

B. Class B

1. Container Volumes

* EL-142 132.4 ft³

2. Total Curies

* 9.13E+02 Ci

3. Principal Radionuclides

<u>Nuclide</u>	<u>Percent</u>	<u>Curies</u>
Co-60	4.19E+01	3.83E+02
Zn-65	2.09E+01	1.91E+02
Cr-51	9.84E+00	8.98E+01
Fe-55	7.74E+00	7.06E+01
Cs-137	7.60E+00	6.94E+01
Co-58	3.52E+00	3.21E+01
Mn-54	2.68E+00	2.45E+01
Cd-109	1.76E+00	1.60E+01
Ni-63	1.26E+00	1.15E+01
Cs-134	8.21E-01	7.49E+00
Nb-95	5.40E-01	4.93E+00
Sb-125	5.22E-01	4.76E+00

4. Source

* Resins

5. Type of Container

* All containers shipped as > A (LSA)

6. Solidification Agent

* None

C. CLASS C

* None

4.1 SOLID RADWASTE (Required by Reg. Guide 1.21)

TABLE 4-1 WNP-2 SOLID WASTE SHIPMENTS
JANUARY - DECEMBER 1994

A. SOLID WASTE SHIPPED OFFSITE FOR BURIAL OR DISPOSAL

1. Type of Waste

Waste Stream	Unit	Annual Cumulative	Est. Total Error %
a. Spent resins, filter sludges, evaporator bottoms, etc.	m ³ Ci	1.93E+02 1.13E+03	2.5E+01
b. Dry active waste, contaminated equip., etc.	m ³ Ci	1.59E+02 6.92E+01	2.5E+01
c. Irradiated components, control rods, etc.	m ³ Ci	NO SHIPMENT	
d. Other,(solidified liquid)	m ³ Ci	NO SHIPMENT	

1. The first part of the document is a list of names and addresses of the members of the committee. The names are written in a cursive hand, and the addresses are written in a more formal, printed hand. The list is organized in a columnar fashion, with names in the first column and addresses in the second column.

2. The second part of the document is a list of names and addresses of the members of the committee. The names are written in a cursive hand, and the addresses are written in a more formal, printed hand. The list is organized in a columnar fashion, with names in the first column and addresses in the second column.

3. The third part of the document is a list of names and addresses of the members of the committee. The names are written in a cursive hand, and the addresses are written in a more formal, printed hand. The list is organized in a columnar fashion, with names in the first column and addresses in the second column.

4. The fourth part of the document is a list of names and addresses of the members of the committee. The names are written in a cursive hand, and the addresses are written in a more formal, printed hand. The list is organized in a columnar fashion, with names in the first column and addresses in the second column.

5. The fifth part of the document is a list of names and addresses of the members of the committee. The names are written in a cursive hand, and the addresses are written in a more formal, printed hand. The list is organized in a columnar fashion, with names in the first column and addresses in the second column.

6. The sixth part of the document is a list of names and addresses of the members of the committee. The names are written in a cursive hand, and the addresses are written in a more formal, printed hand. The list is organized in a columnar fashion, with names in the first column and addresses in the second column.

7. The seventh part of the document is a list of names and addresses of the members of the committee. The names are written in a cursive hand, and the addresses are written in a more formal, printed hand. The list is organized in a columnar fashion, with names in the first column and addresses in the second column.

8. The eighth part of the document is a list of names and addresses of the members of the committee. The names are written in a cursive hand, and the addresses are written in a more formal, printed hand. The list is organized in a columnar fashion, with names in the first column and addresses in the second column.

9. The ninth part of the document is a list of names and addresses of the members of the committee. The names are written in a cursive hand, and the addresses are written in a more formal, printed hand. The list is organized in a columnar fashion, with names in the first column and addresses in the second column.

10. The tenth part of the document is a list of names and addresses of the members of the committee. The names are written in a cursive hand, and the addresses are written in a more formal, printed hand. The list is organized in a columnar fashion, with names in the first column and addresses in the second column.

2. Estimate of major nuclide composition (by type of waste):

a. Dewatered Spent Resins

Nuclide	%	Ci
Co-60	4.42E+01	5.02E+02
Zn-65	1.97E+01	2.23E+02
Fe-55	8.49E+00	9.63E+01
Cr-51	8.09E+00	9.18E+01
Cs-137	6.90E+00	7.83E+01
Co-58	2.93E+00	3.33E+01
Mn-54	2.52E+00	2.86E+01
Ni-63	1.92E+00	2.18E+01
Cd-109	1.41E+00	1.60E+01
C-14	9.15E-01	1.04E+01
Cs-134	9.11E-01	1.03E+01

b. Dry Active Waste (DAW)

Nuclide	%	Ci
Co-60	6.85E+01	4.74E+01
Fe-55	1.72E+01	1.19E+01
Zn-65	9.11E+00	6.30E+00
H-3	1.79E+00	1.24E+00
Mn-54	1.27E+00	8.77E-01
Sb-125	9.34E-01	6.46E-01
Cs-137	7.87E-01	5.45E-01

c. Irradiated Components - None

d. Other Waste - None



3. Solid Waste Disposition

Number of Shipments

74

Mode of Transportation

Tractor - Trailer
via Public Highway

Destination

US Ecology, Inc.
P.O. Box 638
Hanford Res.
Richland, WA. 99352

1. 關於本會之組織及業務範圍之規定

5.0 METEOROLOGY

The meteorological data contained in Tables 5-1 through 5-10 were obtained from the WNP-2 meteorological tower located 2500 ft west of WNP-2. Data was recovered from 33 ft and 245 ft levels. The meteorological data is a composite file from both the manual and automated data recovery systems for the calendar year 1994. Data is archived on a PRIME Computer System through 1994. Data storage is being moved to the IBM LAN in 1995 for storage and processing.

The year 1994 was more moist, warmer and the winds calmer than 1993. Precipitation was near normal for 1994 with the occurrence of fog and haze and blowing dust much less than 1993. There were few arctic outbreaks of cold air. 1994 had normal rainfall in the fall. Snowfall and rain were near normal. In summary, the dispersive environment for WNP-2 for 1994 was near normal.

The automated data recovery system continued to function at greater than 90 percent joint data recovery when power was provided by WNP-2 to the meteorological tower system. Power outages contributed to a total data recovery near 90 percent for 1994. All significant outages coincided with scheduled and unscheduled power outages at WNP-2. High winds resulted in broken wind propellers with 3 days data loss. Lightning strikes and thunderstorms were of minor concern and had no significant effect on meteorological tower operations. Backup alternative power was added in 1993 and was used during the outage.

Tables 5-1 through 5-8 list the joint frequency distributions at the 33 ft and the 245 ft levels for 1994 by quarter with 5-9 and 5-10 listing the annual joint frequency distributions for 1994. The NRC stability classes A-G and seven wind categories along with the 16 wind sectors were used to prepare each joint frequency table. The annual joint frequency tables should be used to evaluate any vents and purges during 1994 as the releases were random in time.

Calibrations performed in 1994 produced no values exceeding WNP-2 FSAR meteorological equipment tolerances. Therefore, no corrections have been applied to the raw data. Data below 0.07 MPH has been determined to result from system malfunction and is not included in the results.



TABLE 5-1 1ST QUARTER, 33 FT AGL

JOINT FREQUENCY DISTRIBUTION
FOR THE TIME PERIOD

FROM HOUR 0 ON 1/ 1/94 TO HOUR 0 ON 4/ 1/94

The total hours are 2161, 2105 hour(s) read and 56 missing

NRC CATEGORY A

deg	0.07	0.60	3.00	7.00	12.00	18.00	24.00
0.00	0	0	0	0	0	0	0
11.25	0	0	0	0	0	0	0
33.75	0	0	0	0	0	0	0
56.25	0	0	0	0	0	0	0
78.75	0	0	0	0	0	0	0
101.25	0	0	0	0	0	0	0
123.75	0	0	0	0	0	0	0
146.25	0	0	0	0	0	0	0
168.75	0	0	0	0	0	0	0
191.25	0	0	0	0	0	1	1
213.75	0	0	0	0	0	1	1
236.25	0	0	0	0	0	1	0
258.75	0	0	0	0	0	0	0
281.25	0	0	0	0	0	0	0
303.75	0	0	0	1	0	0	0
326.25	0	0	0	2	0	0	0

NRC CATEGORY B

deg	0.07	0.60	3.00	7.00	12.00	18.00	24.00
0.00	0	0	0	0	0	0	0
11.25	0	0	0	0	0	0	0
33.75	0	0	0	0	1	0	0
56.25	0	0	0	0	0	0	0
78.75	0	0	0	0	0	0	0
101.25	0	0	0	0	0	0	0
123.75	0	0	0	0	0	0	0
146.25	0	0	0	0	0	0	0
168.75	0	0	0	1	0	0	0
191.25	0	0	0	0	1	0	1
213.75	0	0	0	0	0	3	2
236.25	0	0	0	0	1	1	2
258.75	0	0	0	0	0	0	0
281.25	0	0	1	0	0	0	0
303.75	0	0	0	0	0	0	0
326.25	0	0	0	1	0	0	0

NRC CATEGORY C

deg	0.07	0.60	3.00	7.00	12.00	18.00	24.00
0.00	0	0	0	0	1	0	0
11.25	0	0	0	1	1	0	0
33.75	0	0	0	0	0	0	0
56.25	0	0	0	0	0	0	0
78.75	0	0	0	0	0	0	0
101.25	0	0	0	0	0	0	0
123.75	0	0	0	0	0	0	0
146.25	0	0	0	0	0	0	0
168.75	0	0	0	1	0	0	0
191.25	0	0	0	1	2	0	1
213.75	0	0	0	0	1	0	2
236.25	0	0	0	0	0	1	1
258.75	0	0	0	1	0	0	0
281.25	0	0	0	0	0	0	0
303.75	0	0	0	0	0	0	0
326.25	0	0	0	1	0	0	0

NRC CATEGORY D

	0.07	0.60	3.00	7.00	12.00	18.00	24.00
0.00	1	9	6	21	11	0	0
11.25	0	2	10	7	1	0	0
33.75	1	2	0	1	0	0	0
56.25	0	0	0	0	0	0	0
78.75	1	2	0	0	0	0	0
101.25	0	2	1	0	0	0	0
123.75	0	0	5	7	0	0	0
146.25	1	2	17	17	4	0	0
168.75	1	2	20	29	17	2	0
191.25	0	5	15	17	19	7	0
213.75	0	9	7	5	5	8	0
236.25	1	5	6	8	3	6	1
258.75	0	13	9	1	1	3	0
281.25	1	4	9	8	3	0	0
303.75	0	8	39	15	3	1	0
326.25	0	5	30	10	2	0	0

NRC CATEGORY E

	0.07	0.60	3.00	7.00	12.00	18.00	24.00
0.00	3	21	34	9	0	0	0
11.25	0	8	19	3	0	0	0
33.75	1	9	18	8	0	0	0
56.25	1	3	3	0	0	0	0
78.75	2	3	1	0	0	0	0
101.25	0	6	3	1	0	0	0
123.75	3	4	14	13	0	0	0
146.25	0	14	34	54	17	0	0
168.75	1	11	32	46	28	6	0
191.25	0	13	22	20	20	16	1
213.75	1	14	20	16	13	6	2
236.25	2	18	22	4	3	0	0
258.75	1	15	16	8	2	0	0
281.25	1	25	25	18	4	0	0
303.75	0	28	35	16	1	0	0
326.25	0	18	40	9	1	0	0

NRC CATEGORY F

	0.07	0.60	3.00	7.00	12.00	18.00	24.00
0.00	1	17	8	0	0	0	0
11.25	0	5	9	4	0	0	0
33.75	1	6	8	3	1	0	0
56.25	0	2	0	0	0	0	0
78.75	0	5	0	0	0	0	0
101.25	1	3	0	0	0	0	0
123.75	1	5	5	6	0	0	0
146.25	0	7	23	36	1	0	0
168.75	1	13	28	33	7	0	0
191.25	1	11	16	15	8	1	0
213.75	1	11	11	4	0	0	0
236.25	0	8	8	2	0	0	0
258.75	1	13	5	2	0	0	0
281.25	2	18	7	2	0	0	0
303.75	0	22	21	6	0	0	0
326.25	0	22	27	3	0	0	0

NRC CATEGORY G

	0.07	0.60	3.00	7.00	12.00	18.00	24.00
0.00	0	7	18	0	0	0	0
11.25	0	5	5	0	0	0	0
33.75	0	2	7	1	0	0	0
56.25	0	2	0	0	0	0	0
78.75	0	0	0	0	0	0	0
101.25	0	1	0	0	0	0	0
123.75	0	0	1	0	0	0	0
146.25	1	3	8	15	1	0	0
168.75	1	1	7	11	0	0	0
191.25	0	2	7	0	0	0	0
213.75	1	3	1	1	0	0	0
236.25	0	2	2	0	0	0	0
258.75	0	0	0	0	0	0	0
281.25	0	7	4	0	0	0	0
303.75	0	5	14	3	0	0	0
326.25	0	9	13	5	0	0	0

TABLE 5-2 1ST QUARTER, 245 FT AGL

JOINT FREQUENCY DISTRIBUTION
FOR THE TIME PERIOD

FROM HOUR 0 ON 1/ 1/94 TO HOUR 0 ON 4/ 1/94

The total hours are 2161, 2101 hour(s) read and 60 missing

NRC CATEGORY A

DEG	0.07	0.60	3.00	MPH 7.00	12.00	18.00	24.00
0.00	0	0	0	0	0	0	0
11.25	0	0	0	0	0	0	0
33.75	0	0	0	0	0	0	0
56.25	0	0	0	0	0	0	0
78.75	0	0	0	0	0	0	0
101.25	0	0	0	0	0	0	0
123.75	0	0	0	0	0	0	0
146.25	0	0	0	0	0	0	0
168.75	0	0	0	0	0	0	0
191.25	0	0	0	0	0	0	0
213.75	0	0	0	0	0	0	4
236.25	0	0	0	0	0	0	1
258.75	0	0	0	0	0	0	0
281.25	0	0	0	0	0	0	0
303.75	0	0	0	1	0	0	0
326.25	0	0	0	2	0	0	0

NRC CATEGORY B

	0.07	0.60	3.00	7.00	12.00	18.00	24.00
0.00	0	0	0	0	0	0	0
11.25	0	0	0	0	0	0	0
33.75	0	0	0	0	1	0	0
56.25	0	0	0	0	0	0	0
78.75	0	0	0	0	0	0	0
101.25	0	0	0	0	0	0	0
123.75	0	0	0	0	0	0	0
146.25	0	0	0	0	0	0	0
168.75	0	0	0	0	0	0	0
191.25	0	0	0	1	0	0	0
213.75	0	0	0	0	0	1	4
236.25	0	0	0	0	0	0	5
258.75	0	0	0	0	0	1	0
281.25	0	0	1	0	0	0	0
303.75	0	0	0	0	0	0	0
326.25	0	0	0	0	1	0	0

NRC CATEGORY C

	0.07	0.60	3.00	7.00	12.00	18.00	24.00
0.00	0	0	0	0	1	0	0
11.25	0	0	0	0	1	0	0
33.75	0	0	0	0	1	0	0
56.25	0	0	0	0	0	0	0
78.75	0	0	0	0	0	0	0
101.25	0	0	0	0	0	0	0
123.75	0	0	0	0	0	0	0
146.25	0	0	0	0	0	0	0
168.75	0	0	0	0	0	0	0
191.25	0	0	0	0	1	1	1
213.75	0	0	0	0	2	1	3
236.25	0	0	0	0	0	0	1
258.75	0	0	0	0	1	0	0
281.25	0	0	0	0	0	0	0
303.75	0	0	0	0	0	0	0
326.25	0	0	0	1	0	0	0

NRC CATEGORY D

	0.07	0.60	3.00	7.00	12.00	18.00	24.00
0.00	0	5	10	12	17	3	0
11.25	0	4	7	5	3	0	0
33.75	0	0	4	0	2	0	0
56.25	0	1	0	0	0	0	0
78.75	0	1	1	0	0	0	0
101.25	0	1	0	0	0	0	0
123.75	1	1	1	10	1	0	0
146.25	0	1	10	16	4	0	0
168.75	0	4	13	23	14	4	0
191.25	1	3	13	18	25	14	4
213.75	1	4	13	5	6	3	12
236.25	0	9	3	4	9	1	8
258.75	0	4	11	0	2	0	2
281.25	0	3	12	6	6	2	1
303.75	0	1	24	29	4	4	0
326.25	0	7	21	17	3	0	0

NRC CATEGORY E

	0.07	0.60	3.00	7.00	12.00	18.00	24.00
0.00	2	12	27	20	5	0	0
11.25	0	12	19	12	3	0	0
33.75	3	9	11	5	3	1	0
56.25	0	5	8	3	0	3	0
78.75	1	8	2	0	0	0	0
101.25	1	5	1	3	0	0	0
123.75	0	5	5	9	3	0	0
146.25	0	16	25	37	13	1	0
168.75	0	12	21	31	37	22	3
191.25	0	11	18	11	39	26	16
213.75	0	7	16	10	14	12	21
236.25	0	3	12	7	7	4	3
258.75	0	4	12	8	3	1	1
281.25	0	10	18	13	22	8	0
303.75	2	14	32	24	8	2	0
326.25	2	11	32	11	6	1	0

NRC CATEGORY F

	0.07	0.60	3.00	7.00	12.00	18.00	24.00
0.00	1	5	18	2	0	0	0
11.25	0	6	10	9	2	0	0
33.75	1	3	9	1	0	1	1
56.25	0	1	9	1	0	0	0
78.75	0	9	2	0	0	0	0
101.25	1	6	0	0	0	0	0
123.75	1	10	4	6	3	0	0
146.25	1	9	24	19	18	1	0
168.75	0	7	13	27	18	5	0
191.25	0	9	12	16	20	11	2
213.75	0	6	5	7	8	5	3
236.25	0	5	5	4	2	1	0
258.75	0	6	4	3	2	0	0
281.25	0	2	6	6	5	5	0
303.75	0	3	13	11	4	0	0
326.25	0	8	13	7	4	0	0

NRC CATEGORY G

	0.07	0.60	3.00	7.00	12.00	18.00	24.00
0.00	0	1	3	3	4	0	0
11.25	0	2	5	4	0	0	0
33.75	0	0	1	2	0	1	0
56.25	0	1	1	3	0	0	0
78.75	0	1	0	0	0	0	0
101.25	0	0	0	0	0	0	0
123.75	0	0	2	1	0	0	0
146.25	0	2	12	6	0	0	0
168.75	0	3	5	6	7	0	0
191.25	0	0	14	2	6	2	0
213.75	0	4	6	4	0	0	0
236.25	0	1	4	0	1	0	0
258.75	0	1	1	0	0	0	0
281.25	0	2	1	2	4	0	0
303.75	0	3	3	11	6	1	0
326.25	0	3	10	8	0	0	0



TABLE 5-3 2ND QUARTER, 33 FT AGL

JOINT FREQUENCY DISTRIBUTION
FOR THE TIME PERIOD

FROM HOUR 0 ON 4/ 1/94 TO HOUR 0 ON 7/ 1/94

The total hours are 2185, 1817 hour(s) read and 368 missing

NRC CATEGORY A	MPH						
DEG	0.07	0.60	3.00	7.00	12.00	18.00	24.00
0.00	0	0	0	0	0	0	0
11.25	0	0	0	0	0	0	0
33.75	0	0	0	0	0	0	0
56.25	0	0	0	0	0	0	0
78.75	0	0	0	0	0	0	0
101.25	0	0	0	0	0	0	0
123.75	0	0	0	0	0	0	0
146.25	0	0	0	0	0	0	0
168.75	0	0	0	0	0	0	0
191.25	0	0	0	0	0	0	0
213.75	0	0	0	0	0	0	0
236.25	0	0	0	0	0	0	0
258.75	0	0	0	0	0	0	0
281.25	0	0	0	0	0	0	0
303.75	0	0	0	0	0	0	0
326.25	0	0	0	0	0	0	0

NRC CATEGORY B	0.07	0.60	3.00	7.00	12.00	18.00	24.00
0.00	0	0	0	0	0	0	0
11.25	0	0	0	0	0	0	0
33.75	0	0	0	0	0	0	0
56.25	0	0	0	0	0	0	0
78.75	0	0	0	0	0	0	0
101.25	0	0	0	0	0	0	0
123.75	0	0	0	0	0	0	0
146.25	0	0	0	0	0	0	0
168.75	0	0	0	0	0	0	0
191.25	0	0	0	0	0	0	0
213.75	0	0	0	0	0	0	0
236.25	0	0	0	0	0	0	0
258.75	0	0	0	0	0	0	0
281.25	0	0	0	0	0	0	0
303.75	0	0	0	0	0	0	0
326.25	0	0	0	0	0	0	0

NRC CATEGORY C	0.07	0.60	3.00	7.00	12.00	18.00	24.00
0.00	0	0	0	0	0	0	0
11.25	0	0	0	0	0	0	0
33.75	0	0	0	0	0	0	0
56.25	0	0	0	0	0	0	0
78.75	0	0	0	0	0	0	0
101.25	0	0	0	0	0	0	0
123.75	0	0	0	0	0	0	0
146.25	0	0	0	0	0	0	0
168.75	0	0	0	0	0	0	0
191.25	0	0	0	0	0	0	0
213.75	0	0	0	0	0	0	1
236.25	0	0	0	0	0	0	0
258.75	0	0	0	0	0	0	0
281.25	0	0	0	0	0	0	0
303.75	0	0	0	0	0	0	0
326.25	0	0	0	0	0	0	0



NRC CATEGORY D							
	0.07	0.60	3.00	7.00	12.00	18.00	24.00
0.00	0	1	2	1	13	0	0
11.25	0	0	2	2	2	0	0
33.75	0	1	0	1	0	0	0
56.25	0	1	1	0	0	0	0
78.75	0	0	0	0	0	0	0
101.25	1	0	0	0	0	0	0
123.75	0	0	0	0	0	0	0
146.25	0	0	0	0	1	0	0
168.75	0	0	1	3	12	5	0
191.25	0	0	0	7	13	3	0
213.75	0	0	1	9	19	9	6
236.25	0	0	2	6	5	2	0
258.75	0	0	4	8	0	1	0
281.25	0	0	0	11	5	5	0
303.75	0	0	0	10	18	16	0
326.25	0	0	1	3	1	0	0

NRC CATEGORY E							
	0.07	0.60	3.00	7.00	12.00	18.00	24.00
0.00	0	7	25	24	6	0	0
11.25	0	6	22	27	1	0	0
33.75	0	7	29	26	0	0	0
56.25	0	4	13	1	0	0	0
78.75	1	8	17	4	0	0	0
101.25	0	35	20	7	0	0	0
123.75	1	10	35	16	0	0	0
146.25	0	7	36	50	5	0	0
168.75	0	14	34	45	17	27	0
191.25	0	4	32	17	20	10	0
213.75	0	5	18	12	3	0	0
236.25	0	9	18	11	5	1	0
258.75	0	6	12	11	9	0	0
281.25	0	6	15	37	54	12	3
303.75	0	4	22	43	20	7	0
326.25	0	9	16	22	1	0	0

NRC CATEGORY F							
	0.07	0.60	3.00	7.00	12.00	18.00	24.00
0.00	1	14	17	0	0	0	0
11.25	0	12	10	0	0	0	0
33.75	0	11	16	1	0	0	0
56.25	0	10	7	0	0	0	0
78.75	0	14	0	0	0	0	0
101.25	0	12	10	1	0	0	0
123.75	2	14	23	4	0	0	0
146.25	0	12	44	22	0	0	0
168.75	0	13	28	4	1	1	0
191.25	0	6	12	1	1	0	0
213.75	0	3	4	3	0	0	0
236.25	0	7	2	4	0	0	0
258.75	0	4	3	5	1	0	0
281.25	0	5	4	13	2	0	0
303.75	1	8	9	15	3	0	0
326.25	0	7	42	7	0	0	0

NRC CATEGORY G							
	0.07	0.60	3.00	7.00	12.00	18.00	24.00
0.00	0	2	8	0	0	0	0
11.25	0	3	4	0	0	0	0
33.75	0	4	4	0	0	0	0
56.25	0	2	0	0	0	0	0
78.75	0	2	0	0	0	0	0
101.25	0	1	0	0	0	0	0
123.75	0	3	0	1	0	0	0
146.25	0	1	3	5	0	0	0
168.75	0	3	3	0	0	0	0
191.25	0	0	0	0	0	0	0
213.75	0	0	0	0	0	0	0
236.25	1	1	0	0	0	0	0
258.75	0	1	0	0	0	0	0
281.25	0	2	1	0	0	0	0
303.75	0	0	3	2	0	0	0
326.25	0	2	2	0	0	0	0



TABLE 5-4 2ND QUARTER, 245 FT AGL

JOINT FREQUENCY DISTRIBUTION
FOR THE TIME PERIOD

FROM HOUR 0 ON 4/ 1/94 TO HOUR 0 ON 7/ 1/94

The total hours are 2185, 1817 hours read and 368 missing

NRC CATEGORY A	MPH						
DEG	0.07	0.60	3.00	7.00	12.00	18.00	24.00
0.00	0	0	0	0	0	0	0
11.25	0	0	0	0	0	0	0
33.75	0	0	0	0	0	0	0
56.25	0	0	0	0	0	0	0
78.75	0	0	0	0	0	0	0
101.25	0	0	0	0	0	0	0
123.75	0	0	0	0	0	0	0
146.25	0	0	0	0	0	0	0
168.75	0	0	0	0	0	0	0
191.25	0	0	0	0	0	0	0
213.75	0	0	0	0	0	0	0
236.25	0	0	0	0	0	0	0
258.75	0	0	0	0	0	0	0
281.25	0	0	0	0	0	0	0
303.75	0	0	0	0	0	0	0
326.25	0	0	0	0	0	0	0

NRC CATEGORY B	0.07	0.60	3.00	7.00	12.00	18.00	24.00
0.00	0	0	0	0	0	0	0
11.25	0	0	0	0	0	0	0
33.75	0	0	0	0	0	0	0
56.25	0	0	0	0	0	0	0
78.75	0	0	0	0	0	0	0
101.25	0	0	0	0	0	0	0
123.75	0	0	0	0	0	0	0
146.25	0	0	0	0	0	0	0
168.75	0	0	0	0	0	0	0
191.25	0	0	0	0	0	0	0
213.75	0	0	0	0	0	0	0
236.25	0	0	0	0	0	0	0
258.75	0	0	0	0	0	0	0
281.25	0	0	0	0	0	0	0
303.75	0	0	0	0	0	0	0
326.25	0	0	0	0	0	0	0

NRC CATEGORY C	0.07	0.60	3.00	7.00	12.00	18.00	24.00
0.00	0	0	0	0	0	0	0
11.25	0	0	0	0	0	0	0
33.75	0	0	0	0	0	0	0
56.25	0	0	0	0	0	0	0
78.75	0	0	0	0	0	0	0
101.25	0	0	0	0	0	0	0
123.75	0	0	0	0	0	0	0
146.25	0	0	0	0	0	0	0
168.75	0	0	0	0	0	0	0
191.25	0	0	0	0	0	0	0
213.75	0	0	0	0	0	0	1
236.25	0	0	0	0	0	0	0
258.75	0	0	0	0	0	0	0
281.25	0	0	0	0	0	0	0
303.75	0	0	0	0	0	0	0
326.25	0	0	0	0	0	0	0

2
1
3

4
5
6
7
8

9
10
11
12

13
14

15
16

17
18
19
20

21
22
23
24

25

26
27
28

NRC CATEGORY D

	0.07	0.60	3.00	7.00	12.00	18.00	24.00
0.00	0	0	1	0	4	0	0
11.25	0	0	0	0	1	0	0
33.75	0	0	1	0	0	0	0
56.25	0	0	0	0	0	0	0
78.75	0	1	1	0	0	0	0
101.25	0	0	0	0	0	0	0
123.75	0	0	0	0	1	1	0
146.25	0	0	0	0	2	0	0
168.75	0	0	0	3	7	10	1
191.25	0	0	2	4	21	10	4
213.75	0	0	0	9	8	10	9
236.25	0	0	2	7	3	2	2
258.75	0	0	0	5	9	0	3
281.25	0	0	1	8	7	18	4
303.75	0	0	2	2	12	9	0
326.25	0	1	2	1	4	0	0

NRC CATEGORY E

	0.07	0.60	3.00	7.00	12.00	18.00	24.00
0.00	0	4	24	31	2	0	0
11.25	0	2	14	34	1	0	0
33.75	1	2	19	6	0	0	0
56.25	1	3	14	3	0	0	0
78.75	0	4	11	10	1	0	0
101.25	0	3	21	12	3	0	0
123.75	0	6	17	41	4	0	0
146.25	0	5	24	45	14	2	0
168.75	1	5	18	37	21	36	1
191.25	0	11	21	22	23	10	8
213.75	0	5	14	16	12	5	4
236.25	1	4	20	14	9	5	6
258.75	0	7	18	21	30	32	17
281.25	0	6	10	15	30	48	16
303.75	0	2	10	18	14	1	0
326.25	1	0	15	23	14	0	0

NRC CATEGORY F

	0.07	0.60	3.00	7.00	12.00	18.00	24.00
0.00	1	8	7	0	0	0	0
11.25	2	6	9	4	1	1	0
33.75	1	8	8	1	1	0	0
56.25	0	7	8	2	0	0	0
78.75	0	3	2	1	0	0	0
101.25	1	10	6	6	1	0	0
123.75	0	10	14	10	1	0	0
146.25	1	9	11	18	6	0	0
168.75	0	12	23	15	6	0	0
191.25	0	9	14	6	2	1	1
213.75	0	4	10	4	3	1	0
236.25	0	2	4	6	5	2	0
258.75	1	2	7	2	38	19	0
281.25	2	4	7	6	11	7	1
303.75	0	9	7	7	6	1	2
326.25	0	4	8	4	6	0	0

NRC CATEGORY G

	0.07	0.60	3.00	7.00	12.00	18.00	24.00
0.00	0	1	4	1	0	0	0
11.25	0	0	2	0	0	0	0
33.75	0	1	1	1	0	0	0
56.25	0	1	0	1	0	0	0
78.75	0	0	0	0	0	0	0
101.25	0	1	0	0	0	0	0
123.75	0	0	2	1	1	0	0
146.25	0	0	4	4	1	0	0
168.75	0	0	2	2	3	0	0
191.25	0	0	2	0	0	0	0
213.75	0	0	1	1	0	0	0
236.25	0	0	0	1	0	0	0
258.75	0	1	0	1	2	0	0
281.25	0	0	1	2	2	0	0
303.75	0	1	2	5	2	1	0
326.25	0	2	3	0	0	0	0

TABLE 5-5 3RD QUARTER, 33 FT AGL

JOINT FREQUENCY DISTRIBUTION
FOR THE TIME PERIOD

FROM HOUR 0 ON 7/ 1/94 TO HOUR 0 ON 10/ 1/94

The total hours are 2209, 1920 hour(s) read and 289 missing

NRC CATEGORY A	MPH						
DEG	0.07	0.60	3.00	7.00	12.00	18.00	24.00
0.00	0	0	0	0	0	0	0
11.25	0	0	0	0	0	0	0
33.75	0	0	0	0	0	0	0
56.25	0	0	0	0	0	0	0
78.75	0	0	0	0	0	0	0
101.25	0	0	0	0	0	0	0
123.75	0	0	0	0	0	0	0
146.25	0	0	0	0	0	0	0
168.75	0	0	0	1	0	0	0
191.25	0	0	0	0	0	0	0
213.75	0	0	0	0	0	0	0
236.25	0	0	0	0	0	0	0
258.75	0	0	0	0	0	0	0
281.25	0	0	1	0	0	0	0
303.75	0	0	0	0	0	0	0
326.25	0	0	1	0	0	0	0

NRC CATEGORY B	0.07	0.60	3.00	7.00	12.00	18.00	24.00
0.00	0	1	0	0	0	0	0
11.25	0	0	0	0	0	0	0
33.75	0	0	0	0	0	0	0
56.25	0	0	0	0	0	0	0
78.75	0	0	0	0	0	0	0
101.25	0	0	0	0	0	0	0
123.75	0	0	0	0	0	0	0
146.25	0	0	0	0	0	0	0
168.75	0	0	0	0	0	0	0
191.25	0	0	0	0	0	0	0
213.75	0	0	0	0	0	0	0
236.25	0	0	0	0	0	0	0
258.75	0	0	0	0	0	0	0
281.25	0	0	0	0	0	0	0
303.75	0	0	0	0	0	0	0
326.25	0	0	0	0	0	0	0

NRC CATEGORY C	0.07	0.60	3.00	7.00	12.00	18.00	24.00
0.00	0	1	0	1	0	0	0
11.25	0	1	1	0	0	0	0
33.75	0	1	0	0	0	0	0
56.25	0	1	0	0	0	0	0
78.75	1	1	0	0	0	0	0
101.25	0	0	0	0	0	0	0
123.75	0	0	0	0	0	0	0
146.25	0	0	1	0	0	0	0
168.75	0	0	0	0	0	0	0
191.25	0	0	0	0	1	0	0
213.75	0	0	0	0	0	1	0
236.25	0	0	0	0	0	0	0
258.75	0	0	0	0	0	0	0
281.25	0	0	0	0	0	0	0
303.75	0	1	0	0	0	0	0
326.25	1	1	0	0	0	0	0

NRC CATEGORY D

	0.07	0.60	3.00	7.00	12.00	18.00	24.00
0.00	1	6	10	11	6	0	0
11.25	0	6	9	3	1	0	0
33.75	0	1	11	4	0	0	0
56.25	0	4	2	3	0	0	0
78.75	0	7	1	0	0	0	0
101.25	0	2	1	0	0	0	0
123.75	0	3	3	2	16	0	0
146.25	0	2	17	1	2	0	0
168.75	0	7	5	11	21	1	0
191.25	1	3	7	1	12	55	0
213.75	0	0	6	2	4	1	1
236.25	0	6	1	2	3	3	0
258.75	0	2	2	2	36	5	1
281.25	0	7	5	3	2	0	0
303.75	0	2	8	2	1	6	0
326.25	1	2	20	3	0	0	0

NRC CATEGORY E

	0.07	0.60	3.00	7.00	12.00	18.00	24.00
0.00	0	10	14	10	2	0	0
11.25	0	2	16	12	1	0	0
33.75	0	6	16	17	0	0	0
56.25	0	5	15	27	1	0	0
78.75	0	6	20	3	0	0	0
101.25	0	6	10	16	0	0	0
123.75	1	8	26	29	4	0	0
146.25	2	6	37	54	9	2	0
168.75	0	11	44	44	15	1	0
191.25	0	5	17	12	13	1	0
213.75	0	4	5	3	4	2	1
236.25	0	4	14	6	8	0	0
258.75	0	1	6	9	8	2	0
281.25	0	3	11	20	26	8	0
303.75	0	7	16	27	22	20	0
326.25	1	5	16	10	4	0	0

NRC CATEGORY F

	0.07	0.60	3.00	7.00	12.00	18.00	24.00
0.00	0	12	13	4	0	0	0
11.25	0	15	12	1	0	0	0
33.75	0	9	11	2	0	0	0
56.25	2	11	2	0	0	0	0
78.75	0	4	6	0	0	0	0
101.25	1	8	8	3	0	0	0
123.75	0	11	14	5	1	0	0
146.25	0	12	45	25	0	0	0
168.75	0	10	21	7	0	0	0
191.25	1	5	15	8	0	0	0
213.75	0	2	3	3	0	0	0
236.25	1	4	4	0	0	0	0
258.75	0	4	6	1	0	0	0
281.25	1	2	3	9	4	0	0
303.75	0	6	15	15	3	0	0
326.25	1	5	21	6	0	0	0

NRC CATEGORY G

	0.07	0.60	3.00	7.00	12.00	18.00	24.00
0.00	0	8	27	0	0	0	0
11.25	0	11	25	0	0	0	0
33.75	1	14	12	1	0	0	0
56.25	0	5	0	0	0	0	0
78.75	0	7	0	0	0	0	0
101.25	0	4	0	0	0	0	0
123.75	1	6	7	0	0	0	0
146.25	1	8	13	8	0	0	0
168.75	0	4	4	5	1	0	0
191.25	0	3	1	0	0	0	0
213.75	0	2	0	0	0	0	0
236.25	1	4	0	0	0	0	0
258.75	0	4	0	0	0	0	0
281.25	0	4	0	3	0	0	0
303.75	0	4	5	1	0	0	0
326.25	1	6	11	29	0	0	0

1. 2. 3. 4. 5. 6. 7. 8. 9. 10. 11. 12. 13. 14. 15. 16. 17. 18. 19. 20. 21. 22. 23. 24. 25. 26. 27. 28. 29. 30. 31. 32. 33. 34. 35. 36. 37. 38. 39. 40. 41. 42. 43. 44. 45. 46. 47. 48. 49. 50. 51. 52. 53. 54. 55. 56. 57. 58. 59. 60. 61. 62. 63. 64. 65. 66. 67. 68. 69. 70. 71. 72. 73. 74. 75. 76. 77. 78. 79. 80. 81. 82. 83. 84. 85. 86. 87. 88. 89. 90. 91. 92. 93. 94. 95. 96. 97. 98. 99. 100.

101.

102.

103.

104.

105.

106.

107.

108.

109.

110.

TABLE 5-6 3RD QUARTER, 245 FT AGL

JOINT FREQUENCY DISTRIBUTION
FOR THE TIME PERIOD

FROM HOUR 0 ON 7/ 1/94 TO HOUR 0 ON 10/ 1/94

The total hours are 2209,1920 hour(s) read and 289 missing

| NRC CATEGORY A | MPH | | | | | | |
|----------------|------|------|------|------|-------|-------|-------|
| DEG | 0.07 | 0.60 | 3.00 | 7.00 | 12.00 | 18.00 | 24.00 |
| 0.00 | 0 | 0 | 0 | 0 | 0 | 0 | 0 |
| 11.25 | 0 | 0 | 0 | 0 | 0 | 0 | 0 |
| 33.75 | 0 | 0 | 0 | 0 | 0 | 0 | 0 |
| 56.25 | 0 | 0 | 0 | 0 | 0 | 0 | 0 |
| 78.75 | 0 | 0 | 0 | 0 | 0 | 0 | 0 |
| 101.25 | 0 | 0 | 0 | 0 | 0 | 0 | 0 |
| 123.75 | 0 | 0 | 0 | 0 | 0 | 0 | 0 |
| 146.25 | 0 | 0 | 0 | 0 | 0 | 0 | 0 |
| 168.75 | 0 | 0 | 0 | 0 | 1 | 0 | 0 |
| 191.25 | 0 | 0 | 0 | 0 | 0 | 0 | 0 |
| 213.75 | 0 | 0 | 0 | 0 | 0 | 0 | 0 |
| 236.25 | 0 | 0 | 0 | 0 | 0 | 0 | 0 |
| 258.75 | 0 | 0 | 0 | 0 | 0 | 0 | 0 |
| 281.25 | 0 | 1 | 0 | 0 | 0 | 0 | 0 |
| 303.75 | 0 | 0 | 0 | 0 | 0 | 0 | 0 |
| 326.25 | 0 | 0 | 1 | 0 | 0 | 0 | 0 |

| NRC CATEGORY B | 0.07 | 0.60 | 3.00 | 7.00 | 12.00 | 18.00 | 24.00 |
|----------------|------|------|------|------|-------|-------|-------|
| 0.00 | 0 | 1 | 0 | 0 | 0 | 0 | 0 |
| 11.25 | 0 | 0 | 0 | 0 | 0 | 0 | 0 |
| 33.75 | 0 | 0 | 0 | 0 | 0 | 0 | 0 |
| 56.25 | 0 | 0 | 0 | 0 | 0 | 0 | 0 |
| 78.75 | 0 | 0 | 0 | 0 | 0 | 0 | 0 |
| 101.25 | 0 | 0 | 0 | 0 | 0 | 0 | 0 |
| 123.75 | 0 | 0 | 0 | 0 | 0 | 0 | 0 |
| 146.25 | 0 | 0 | 0 | 0 | 0 | 0 | 0 |
| 168.75 | 0 | 0 | 0 | 0 | 0 | 0 | 0 |
| 191.25 | 0 | 0 | 0 | 0 | 0 | 0 | 0 |
| 213.75 | 0 | 0 | 0 | 0 | 0 | 0 | 0 |
| 236.25 | 0 | 0 | 0 | 0 | 0 | 0 | 0 |
| 258.75 | 0 | 0 | 0 | 0 | 0 | 0 | 0 |
| 281.25 | 0 | 0 | 0 | 0 | 0 | 0 | 0 |
| 303.75 | 0 | 0 | 0 | 0 | 0 | 0 | 0 |
| 326.25 | 0 | 0 | 0 | 0 | 0 | 0 | 0 |

| NRC CATEGORY C | 0.07 | 0.60 | 3.00 | 7.00 | 12.00 | 18.00 | 24.00 |
|----------------|------|------|------|------|-------|-------|-------|
| 0.00 | 0 | 1 | 0 | 0 | 1 | 0 | 0 |
| 11.25 | 0 | 0 | 1 | 1 | 0 | 0 | 0 |
| 33.75 | 0 | 1 | 0 | 0 | 0 | 0 | 0 |
| 56.25 | 0 | 1 | 0 | 0 | 0 | 0 | 0 |
| 78.75 | 0 | 1 | 1 | 0 | 0 | 0 | 0 |
| 101.25 | 0 | 0 | 0 | 0 | 0 | 0 | 0 |
| 123.75 | 0 | 0 | 0 | 0 | 0 | 0 | 0 |
| 146.25 | 0 | 0 | 1 | 0 | 0 | 0 | 0 |
| 168.75 | 0 | 0 | 0 | 0 | 0 | 0 | 0 |
| 191.25 | 0 | 0 | 0 | 0 | 1 | 0 | 0 |
| 213.75 | 0 | 0 | 0 | 0 | 0 | 0 | 1 |
| 236.25 | 0 | 0 | 0 | 0 | 0 | 0 | 0 |
| 258.75 | 0 | 0 | 0 | 0 | 0 | 0 | 0 |
| 281.25 | 0 | 0 | 0 | 0 | 0 | 0 | 0 |
| 303.75 | 0 | 1 | 0 | 0 | 0 | 0 | 0 |
| 326.25 | 1 | 1 | 0 | 0 | 0 | 0 | 0 |

NRC CATEGORY D

| | 0.07 | 0.60 | 3.00 | 7.00 | 12.00 | 18.00 | 24.00 |
|--------|------|------|------|------|-------|-------|-------|
| 0.00 | 2 | 3 | 9 | 10 | 10 | 0 | 0 |
| 11.25 | 0 | 6 | 6 | 4 | 3 | 0 | 0 |
| 33.75 | 0 | 0 | 12 | 4 | 0 | 0 | 0 |
| 56.25 | 1 | 4 | 1 | 3 | 0 | 0 | 0 |
| 78.75 | 0 | 5 | 3 | 0 | 0 | 0 | 0 |
| 101.25 | 0 | 1 | 2 | 0 | 0 | 0 | 0 |
| 123.75 | 0 | 2 | 4 | 2 | 16 | 0 | 0 |
| 146.25 | 0 | 3 | 13 | 4 | 2 | 0 | 0 |
| 168.75 | 0 | 7 | 5 | 3 | 24 | 5 | 1 |
| 191.25 | 0 | 3 | 7 | 2 | 8 | 59 | 0 |
| 213.75 | 0 | 0 | 5 | 2 | 3 | 2 | 2 |
| 236.25 | 0 | 5 | 2 | 2 | 2 | 2 | 2 |
| 258.75 | 0 | 3 | 0 | 2 | 36 | 3 | 4 |
| 281.25 | 0 | 5 | 6 | 3 | 3 | 0 | 0 |
| 303.75 | 0 | 2 | 6 | 3 | 0 | 4 | 4 |
| 326.25 | 0 | 3 | 11 | 10 | 2 | 0 | 0 |

NRC CATEGORY E

| | 0.07 | 0.60 | 3.00 | 7.00 | 12.00 | 18.00 | 24.00 |
|--------|------|------|------|------|-------|-------|-------|
| 0.00 | 0 | 5 | 9 | 15 | 7 | 0 | 0 |
| 11.25 | 0 | 1 | 10 | 17 | 3 | 0 | 0 |
| 33.75 | 1 | 6 | 11 | 17 | 4 | 0 | 0 |
| 56.25 | 0 | 2 | 12 | 34 | 1 | 0 | 0 |
| 78.75 | 0 | 4 | 15 | 10 | 0 | 0 | 0 |
| 101.25 | 0 | 5 | 5 | 11 | 11 | 0 | 0 |
| 123.75 | 0 | 12 | 17 | 24 | 12 | 3 | 0 |
| 146.25 | 0 | 10 | 27 | 51 | 16 | 6 | 0 |
| 168.75 | 0 | 6 | 39 | 39 | 27 | 3 | 1 |
| 191.25 | 0 | 3 | 12 | 11 | 12 | 7 | 3 |
| 213.75 | 0 | 3 | 4 | 4 | 3 | 2 | 3 |
| 236.25 | 0 | 4 | 5 | 10 | 4 | 9 | 0 |
| 258.75 | 0 | 0 | 4 | 5 | 8 | 7 | 2 |
| 281.25 | 0 | 2 | 5 | 10 | 12 | 21 | 17 |
| 303.75 | 0 | 5 | 12 | 9 | 21 | 26 | 19 |
| 326.25 | 1 | 3 | 9 | 14 | 7 | 2 | 0 |

NRC CATEGORY F

| | 0.07 | 0.60 | 3.00 | 7.00 | 12.00 | 18.00 | 24.00 |
|--------|------|------|------|------|-------|-------|-------|
| 0.00 | 0 | 3 | 10 | 9 | 7 | 0 | 0 |
| 11.25 | 1 | 10 | 8 | 7 | 2 | 0 | 0 |
| 33.75 | 0 | 5 | 11 | 4 | 2 | 0 | 0 |
| 56.25 | 1 | 6 | 8 | 0 | 0 | 0 | 0 |
| 78.75 | 0 | 2 | 4 | 4 | 0 | 0 | 0 |
| 101.25 | 1 | 4 | 10 | 5 | 0 | 0 | 0 |
| 123.75 | 0 | 3 | 11 | 14 | 2 | 1 | 0 |
| 146.25 | 0 | 16 | 22 | 35 | 9 | 0 | 0 |
| 168.75 | 0 | 9 | 9 | 15 | 5 | 0 | 0 |
| 191.25 | 0 | 2 | 12 | 9 | 6 | 0 | 0 |
| 213.75 | 0 | 2 | 3 | 0 | 2 | 1 | 0 |
| 236.25 | 0 | 3 | 2 | 3 | 1 | 0 | 0 |
| 258.75 | 0 | 0 | 5 | 3 | 2 | 1 | 0 |
| 281.25 | 0 | 3 | 0 | 2 | 6 | 6 | 2 |
| 303.75 | 0 | 5 | 7 | 5 | 13 | 9 | 0 |
| 326.25 | 0 | 2 | 11 | 6 | 11 | 3 | 0 |

NRC CATEGORY G

| | 0.07 | 0.60 | 3.00 | 7.00 | 12.00 | 18.00 | 24.00 |
|--------|------|------|------|------|-------|-------|-------|
| 0.00 | 0 | 5 | 13 | 16 | 1 | 0 | 0 |
| 11.25 | 0 | 10 | 14 | 10 | 2 | 0 | 0 |
| 33.75 | 0 | 12 | 12 | 3 | 1 | 0 | 0 |
| 56.25 | 1 | 2 | 2 | 0 | 0 | 0 | 0 |
| 78.75 | 0 | 3 | 4 | 0 | 0 | 0 | 0 |
| 101.25 | 0 | 0 | 3 | 1 | 0 | 0 | 0 |
| 123.75 | 0 | 2 | 6 | 6 | 0 | 0 | 0 |
| 146.25 | 0 | 5 | 10 | 12 | 3 | 0 | 0 |
| 168.75 | 0 | 3 | 5 | 3 | 3 | 0 | 0 |
| 191.25 | 0 | 2 | 1 | 1 | 0 | 0 | 0 |
| 213.75 | 0 | 0 | 1 | 1 | 0 | 0 | 0 |
| 236.25 | 0 | 2 | 3 | 0 | 0 | 0 | 0 |
| 258.75 | 0 | 1 | 3 | 0 | 0 | 0 | 0 |
| 281.25 | 0 | 0 | 3 | 1 | 2 | 1 | 0 |
| 303.75 | 0 | 0 | 5 | 3 | 2 | 0 | 0 |
| 326.25 | 0 | 2 | 7 | 6 | 5 | 27 | 0 |

1

2

3

4

5

6

7

8

9

10

11

12

13

14

15

16

17

18

19

20

21

22

23

24

25

26

27

28

29

30

31

32

33

34

35

36

37

38

39

40

41

42

43

44

45

46

47

48

49

50

51

52

53

54

55

56

57

58

59

60

61

62

63

64

65

66

67

68

69

70

71

72

73

74

75

76

77

78

79

80

81

82

83

84

85

86

87

88

89

90

91

92

93

94

95

96

97

98

99

100

101

102

103

104

105

106

107

108

109

110

111

112

113

114

115

116

117

118

119

120

121

122

123

124

125

126

127

128

129

130

131

132

133

134

135

136

137

138

139

140

141

142

143

144

145

146

147

148

149

150

151

152

153

154

155

156

157

158

159

160

161

162

163

164

165

166

167

168

169

170

171

172

173

174

175

176

177

178

179

180

181

182

183

184

185

186

187

188

189

190

191

192

193

194

195

196

197

198

199

200

201

202

203

204

205

206

207

208

209

210

211

212

213

214

215

216

217

218

219

220

221

222

223

224

225

226

227

228

229

230

231

232

233

234

235

236

237

238

239

240

241

242

243

244

245

246

247

248

249

250

251

252

253

254

255

256

257

258

259

260

261

262

263

264

265

266

267

268

269

270

271

272

273

274

275

276

277

278

279

280

281

282

283

284

285

286

287

288

289

290

291

292

293

294

295

296

297

298

299

300

301

302

303

304

305

306

307

308

309

310

311

312

313

314

315

316

317

318

319

320

321

322

323

324

325

326

327

328

329

330

TABLE 5-7 4TH QUARTER, 33 FT AGL

JOINT FREQUENCY DISTRIBUTION
FOR THE TIME PERIOD

FROM HOUR 0 ON 10/ 1/94 TO HOUR 23 ON 12/31/94

The total hours are 2208, 2111 hour(s) read and 97 missing

| NRC CATEGORY A | MPH | | | | | | |
|----------------|------|------|------|------|-------|-------|-------|
| DEG | 0.07 | 0.60 | 3.00 | 7.00 | 12.00 | 18.00 | 24.00 |
| 0.00 | 0 | 0 | 0 | 0 | 0 | 0 | 0 |
| 11.25 | 0 | 0 | 0 | 0 | 0 | 0 | 0 |
| 33.75 | 0 | 0 | 0 | 0 | 0 | 0 | 0 |
| 56.25 | 0 | 0 | 0 | 0 | 0 | 0 | 0 |
| 78.75 | 0 | 0 | 0 | 0 | 0 | 0 | 0 |
| 101.25 | 0 | 0 | 0 | 0 | 0 | 0 | 0 |
| 123.75 | 0 | 0 | 0 | 0 | 0 | 0 | 0 |
| 146.25 | 0 | 0 | 0 | 0 | 0 | 0 | 0 |
| 168.75 | 0 | 0 | 0 | 0 | 0 | 0 | 0 |
| 191.25 | 0 | 0 | 0 | 0 | 0 | 0 | 0 |
| 213.75 | 0 | 0 | 0 | 0 | 0 | 0 | 0 |
| 236.25 | 0 | 0 | 1 | 1 | 0 | 0 | 0 |
| 258.75 | 0 | 0 | 0 | 0 | 0 | 0 | 0 |
| 281.25 | 0 | 0 | 0 | 0 | 0 | 0 | 0 |
| 303.75 | 0 | 0 | 0 | 0 | 0 | 0 | 0 |
| 326.25 | 0 | 0 | 0 | 0 | 0 | 0 | 0 |

| NRC CATEGORY B | 0.07 | 0.60 | 3.00 | 7.00 | 12.00 | 18.00 | 24.00 |
|----------------|------|------|------|------|-------|-------|-------|
| 0.00 | 0 | 3 | 0 | 0 | 0 | 0 | 0 |
| 11.25 | 0 | 1 | 0 | 0 | 0 | 0 | 0 |
| 33.75 | 0 | 0 | 0 | 0 | 0 | 1 | 0 |
| 56.25 | 0 | 0 | 0 | 0 | 0 | 0 | 0 |
| 78.75 | 0 | 0 | 0 | 0 | 0 | 0 | 0 |
| 101.25 | 0 | 0 | 0 | 0 | 0 | 0 | 0 |
| 123.75 | 0 | 0 | 0 | 0 | 0 | 0 | 0 |
| 146.25 | 0 | 0 | 0 | 0 | 0 | 0 | 0 |
| 168.75 | 0 | 0 | 0 | 0 | 0 | 0 | 0 |
| 191.25 | 0 | 0 | 0 | 0 | 0 | 0 | 0 |
| 213.75 | 0 | 0 | 0 | 0 | 0 | 0 | 0 |
| 236.25 | 0 | 0 | 0 | 0 | 0 | 0 | 0 |
| 258.75 | 0 | 0 | 0 | 0 | 0 | 0 | 0 |
| 281.25 | 0 | 0 | 0 | 0 | 0 | 0 | 0 |
| 303.75 | 0 | 0 | 0 | 0 | 0 | 0 | 0 |
| 326.25 | 0 | 0 | 0 | 0 | 0 | 0 | 0 |

| NRC CATEGORY C | 0.07 | 0.60 | 3.00 | 7.00 | 12.00 | 18.00 | 24.00 |
|----------------|------|------|------|------|-------|-------|-------|
| 0.00 | 0 | 0 | 0 | 0 | 0 | 0 | 0 |
| 11.25 | 0 | 2 | 4 | 0 | 0 | 1 | 0 |
| 33.75 | 0 | 0 | 0 | 0 | 0 | 0 | 0 |
| 56.25 | 0 | 0 | 0 | 0 | 0 | 0 | 0 |
| 78.75 | 0 | 0 | 0 | 0 | 0 | 0 | 0 |
| 101.25 | 0 | 1 | 1 | 0 | 0 | 0 | 0 |
| 123.75 | 0 | 1 | 1 | 1 | 0 | 0 | 0 |
| 146.25 | 0 | 0 | 0 | 0 | 0 | 0 | 0 |
| 168.75 | 0 | 0 | 1 | 1 | 3 | 0 | 0 |
| 191.25 | 0 | 0 | 0 | 0 | 0 | 1 | 0 |
| 213.75 | 0 | 1 | 0 | 0 | 0 | 0 | 0 |
| 236.25 | 0 | 1 | 0 | 0 | 0 | 0 | 0 |
| 258.75 | 0 | 0 | 0 | 0 | 1 | 0 | 0 |
| 281.25 | 0 | 1 | 0 | 0 | 0 | 0 | 0 |
| 303.75 | 0 | 0 | 1 | 0 | 0 | 0 | 0 |
| 326.25 | 0 | 0 | 1 | 1 | 1 | 0 | 0 |



NRC CATEGORY D

| | 0.07 | 0.60 | 3.00 | 7.00 | 12.00 | 18.00 | 24.00 |
|--------|------|------|------|------|-------|-------|-------|
| 0.00 | 1 | 5 | 7 | 19 | 3 | 0 | 0 |
| 11.25 | 0 | 4 | 11 | 5 | 0 | 0 | 0 |
| 33.75 | 0 | 3 | 4 | 4 | 0 | 4 | 0 |
| 56.25 | 1 | 3 | 0 | 0 | 0 | 0 | 0 |
| 78.75 | 0 | 0 | 0 | 0 | 0 | 0 | 0 |
| 101.25 | 0 | 2 | 1 | 0 | 0 | 0 | 0 |
| 123.75 | 0 | 3 | 5 | 6 | 27 | 0 | 0 |
| 146.25 | 0 | 8 | 14 | 27 | 4 | 1 | 0 |
| 168.75 | 1 | 6 | 17 | 39 | 19 | 1 | 0 |
| 191.25 | 0 | 2 | 7 | 12 | 13 | 9 | 3 |
| 213.75 | 2 | 4 | 0 | 5 | 9 | 7 | 0 |
| 236.25 | 1 | 6 | 3 | 2 | 6 | 2 | 0 |
| 258.75 | 1 | 7 | 5 | 6 | 11 | 1 | 0 |
| 281.25 | 0 | 2 | 17 | 7 | 4 | 0 | 0 |
| 303.75 | 0 | 12 | 40 | 19 | 5 | 0 | 0 |
| 326.25 | 1 | 6 | 18 | 23 | 5 | 0 | 0 |

NRC CATEGORY E

| | 0.07 | 0.60 | 3.00 | 7.00 | 12.00 | 18.00 | 24.00 |
|--------|------|------|------|------|-------|-------|-------|
| 0.00 | 0 | 9 | 10 | 2 | 0 | 0 | 0 |
| 11.25 | 0 | 5 | 8 | 2 | 0 | 0 | 0 |
| 33.75 | 0 | 2 | 26 | 7 | 4 | 0 | 0 |
| 56.25 | 0 | 5 | 1 | 0 | 0 | 0 | 0 |
| 78.75 | 0 | 4 | 1 | 0 | 0 | 0 | 0 |
| 101.25 | 0 | 1 | 0 | 1 | 0 | 0 | 0 |
| 123.75 | 0 | 3 | 9 | 19 | 15 | 0 | 0 |
| 146.25 | 0 | 8 | 26 | 68 | 20 | 0 | 0 |
| 168.75 | 0 | 5 | 28 | 41 | 32 | 14 | 1 |
| 191.25 | 0 | 11 | 21 | 15 | 26 | 27 | 12 |
| 213.75 | 0 | 9 | 17 | 10 | 7 | 5 | 3 |
| 236.25 | 1 | 6 | 12 | 8 | 1 | 0 | 0 |
| 258.75 | 0 | 12 | 11 | 8 | 0 | 0 | 0 |
| 281.25 | 1 | 10 | 27 | 24 | 9 | 0 | 0 |
| 303.75 | 0 | 28 | 54 | 32 | 3 | 0 | 0 |
| 326.25 | 1 | 10 | 32 | 19 | 0 | 0 | 0 |

NRC CATEGORY F

| | 0.07 | 0.60 | 3.00 | 7.00 | 12.00 | 18.00 | 24.00 |
|--------|------|------|------|------|-------|-------|-------|
| 0.00 | 1 | 11 | 10 | 0 | 0 | 0 | 0 |
| 11.25 | 0 | 6 | 5 | 0 | 0 | 0 | 0 |
| 33.75 | 0 | 4 | 8 | 1 | 0 | 0 | 0 |
| 56.25 | 1 | 4 | 1 | 0 | 0 | 0 | 0 |
| 78.75 | 0 | 6 | 0 | 0 | 0 | 0 | 0 |
| 101.25 | 2 | 2 | 1 | 0 | 0 | 0 | 0 |
| 123.75 | 1 | 3 | 10 | 8 | 3 | 0 | 0 |
| 146.25 | 0 | 2 | 21 | 40 | 4 | 0 | 0 |
| 168.75 | 2 | 4 | 34 | 54 | 5 | 1 | 0 |
| 191.25 | 0 | 5 | 27 | 6 | 3 | 2 | 0 |
| 213.75 | 0 | 10 | 14 | 3 | 0 | 0 | 0 |
| 236.25 | 0 | 7 | 1 | 3 | 0 | 0 | 0 |
| 258.75 | 1 | 8 | 3 | 7 | 0 | 0 | 0 |
| 281.25 | 0 | 13 | 24 | 5 | 1 | 0 | 0 |
| 303.75 | 0 | 12 | 55 | 16 | 0 | 0 | 0 |
| 326.25 | 0 | 15 | 32 | 3 | 0 | 0 | 0 |

NRC CATEGORY G

| | 0.07 | 0.60 | 3.00 | 7.00 | 12.00 | 18.00 | 24.00 |
|--------|------|------|------|------|-------|-------|-------|
| 0.00 | 0 | 7 | 9 | 1 | 0 | 0 | 0 |
| 11.25 | 0 | 6 | 8 | 0 | 0 | 0 | 0 |
| 33.75 | 0 | 2 | 2 | 0 | 0 | 0 | 0 |
| 56.25 | 0 | 1 | 0 | 0 | 0 | 0 | 0 |
| 78.75 | 0 | 0 | 0 | 0 | 0 | 0 | 0 |
| 101.25 | 0 | 2 | 0 | 0 | 0 | 0 | 0 |
| 123.75 | 0 | 1 | 0 | 1 | 0 | 0 | 0 |
| 146.25 | 0 | 1 | 3 | 4 | 0 | 0 | 0 |
| 168.75 | 0 | 1 | 12 | 4 | 0 | 0 | 0 |
| 191.25 | 0 | 3 | 9 | 3 | 0 | 0 | 0 |
| 213.75 | 0 | 3 | 2 | 0 | 0 | 0 | 0 |
| 236.25 | 0 | 3 | 2 | 1 | 0 | 0 | 0 |
| 258.75 | 1 | 6 | 0 | 2 | 0 | 0 | 0 |
| 281.25 | 0 | 6 | 4 | 0 | 0 | 0 | 0 |
| 303.75 | 0 | 4 | 19 | 3 | 0 | 0 | 0 |
| 326.25 | 0 | 8 | 15 | 1 | 0 | 0 | 0 |

TABLE 5-8 4TH QUARTER, 245 FT AGL

JOINT FREQUENCY DISTRIBUTION
FOR THE TIME PERIOD

FROM HOUR 0 ON 10/ 1/94 TO HOUR 23 ON 12/31/94

The total hours are 2208, 2110 hour(s) read and 98 missing

| NRC CATEGORY A | MPH | | | | | | |
|----------------|------|------|------|------|-------|-------|-------|
| DEG | 0.07 | 0.60 | 3.00 | 7.00 | 12.00 | 18.00 | 24.00 |
| 0.00 | 0 | 0 | 0 | 0 | 0 | 0 | 0 |
| 11.25 | 0 | 0 | 0 | 0 | 0 | 0 | 0 |
| 33.75 | 0 | 0 | 0 | 0 | 0 | 0 | 0 |
| 56.25 | 0 | 0 | 0 | 0 | 0 | 0 | 0 |
| 78.75 | 0 | 0 | 0 | 0 | 0 | 0 | 0 |
| 101.25 | 0 | 0 | 0 | 0 | 0 | 0 | 0 |
| 123.75 | 0 | 0 | 0 | 0 | 0 | 0 | 0 |
| 146.25 | 0 | 0 | 0 | 0 | 0 | 0 | 0 |
| 168.75 | 0 | 0 | 0 | 0 | 0 | 0 | 0 |
| 191.25 | 0 | 0 | 0 | 0 | 0 | 0 | 0 |
| 213.75 | 0 | 0 | 0 | 0 | 0 | 0 | 0 |
| 236.25 | 0 | 0 | 0 | 1 | 1 | 0 | 0 |
| 258.75 | 0 | 0 | 0 | 0 | 0 | 0 | 0 |
| 281.25 | 0 | 0 | 0 | 0 | 0 | 0 | 0 |
| 303.75 | 0 | 0 | 0 | 0 | 0 | 0 | 0 |
| 326.25 | 0 | 0 | 0 | 0 | 0 | 0 | 0 |

| NRC CATEGORY B | 0.07 | 0.60 | 3.00 | 7.00 | 12.00 | 18.00 | 24.00 |
|----------------|------|------|------|------|-------|-------|-------|
| 0.00 | 0 | 1 | 1 | 0 | 0 | 0 | 0 |
| 11.25 | 0 | 0 | 0 | 0 | 0 | 0 | 0 |
| 33.75 | 0 | 0 | 0 | 0 | 0 | 0 | 1 |
| 56.25 | 0 | 0 | 0 | 0 | 0 | 0 | 0 |
| 78.75 | 0 | 0 | 0 | 0 | 0 | 0 | 0 |
| 101.25 | 0 | 0 | 0 | 0 | 0 | 0 | 0 |
| 123.75 | 0 | 0 | 0 | 0 | 0 | 0 | 0 |
| 146.25 | 0 | 0 | 0 | 0 | 0 | 0 | 0 |
| 168.75 | 0 | 0 | 0 | 0 | 0 | 0 | 0 |
| 191.25 | 0 | 0 | 0 | 0 | 0 | 0 | 0 |
| 213.75 | 0 | 0 | 0 | 0 | 0 | 0 | 0 |
| 236.25 | 0 | 0 | 0 | 0 | 0 | 0 | 0 |
| 258.75 | 0 | 1 | 0 | 0 | 0 | 0 | 0 |
| 281.25 | 0 | 0 | 0 | 0 | 0 | 0 | 0 |
| 303.75 | 0 | 1 | 0 | 0 | 0 | 0 | 0 |
| 326.25 | 0 | 0 | 0 | 0 | 0 | 0 | 0 |

| NRC CATEGORY C | 0.07 | 0.60 | 3.00 | 7.00 | 12.00 | 18.00 | 24.00 |
|----------------|------|------|------|------|-------|-------|-------|
| 0.00 | 0 | 1 | 0 | 0 | 0 | 0 | 0 |
| 11.25 | 0 | 0 | 4 | 0 | 0 | 1 | 0 |
| 33.75 | 0 | 1 | 0 | 0 | 0 | 0 | 0 |
| 56.25 | 0 | 1 | 0 | 0 | 0 | 0 | 0 |
| 78.75 | 0 | 0 | 0 | 0 | 0 | 0 | 0 |
| 101.25 | 0 | 0 | 1 | 0 | 0 | 0 | 0 |
| 123.75 | 0 | 1 | 1 | 0 | 0 | 0 | 0 |
| 146.25 | 0 | 0 | 0 | 1 | 0 | 0 | 0 |
| 168.75 | 0 | 0 | 1 | 0 | 3 | 0 | 0 |
| 191.25 | 0 | 0 | 0 | 0 | 1 | 0 | 1 |
| 213.75 | 0 | 0 | 0 | 0 | 0 | 0 | 0 |
| 236.25 | 0 | 1 | 0 | 0 | 0 | 0 | 0 |
| 258.75 | 1 | 1 | 0 | 0 | 0 | 1 | 0 |
| 281.25 | 0 | 0 | 0 | 0 | 0 | 0 | 0 |
| 303.75 | 0 | 0 | 2 | 0 | 0 | 0 | 0 |
| 326.25 | 0 | 0 | 0 | 1 | 1 | 0 | 0 |



NRC CATEGORY D

| | 0.07 | 0.60 | 3.00 | 7.00 | 12.00 | 18.00 | 24.00 |
|--------|------|------|------|------|-------|-------|-------|
| 0.00 | 0 | 7 | 11 | 16 | 6 | 0 | 0 |
| 11.25 | 0 | 4 | 5 | 5 | 4 | 0 | 0 |
| 33.75 | 1 | 0 | 6 | 2 | 1 | 1 | 3 |
| 56.25 | 0 | 2 | 0 | 1 | 0 | 0 | 0 |
| 78.75 | 0 | 1 | 0 | 0 | 0 | 0 | 0 |
| 101.25 | 0 | 3 | 0 | 0 | 0 | 0 | 0 |
| 123.75 | 0 | 5 | 5 | 2 | 1 | 0 | 0 |
| 146.25 | 0 | 1 | 10 | 21 | 28 | 0 | 0 |
| 168.75 | 1 | 10 | 16 | 29 | 25 | 3 | 0 |
| 191.25 | 0 | 9 | 4 | 15 | 16 | 13 | 7 |
| 213.75 | 0 | 17 | 3 | 4 | 2 | 9 | 4 |
| 236.25 | 0 | 2 | 2 | 1 | 9 | 5 | 0 |
| 258.75 | 1 | 3 | 6 | 4 | 6 | 5 | 1 |
| 281.25 | 1 | 6 | 11 | 7 | 8 | 3 | 0 |
| 303.75 | 0 | 5 | 33 | 20 | 6 | 0 | 0 |
| 326.25 | 0 | 4 | 19 | 21 | 10 | 0 | 0 |

NRC CATEGORY E

| | 0.07 | 0.60 | 3.00 | 7.00 | 12.00 | 18.00 | 24.00 |
|--------|------|------|------|------|-------|-------|-------|
| 0.00 | 1 | 7 | 14 | 3 | 3 | 0 | 0 |
| 11.25 | 0 | 4 | 9 | 2 | 0 | 0 | 0 |
| 33.75 | 0 | 3 | 4 | 20 | 3 | 7 | 1 |
| 56.25 | 0 | 3 | 1 | 1 | 0 | 0 | 1 |
| 78.75 | 0 | 1 | 2 | 0 | 0 | 0 | 0 |
| 101.25 | 1 | 1 | 3 | 1 | 1 | 3 | 2 |
| 123.75 | 0 | 1 | 5 | 6 | 11 | 4 | 2 |
| 146.25 | 0 | 5 | 8 | 21 | 21 | 12 | 0 |
| 168.75 | 0 | 2 | 17 | 31 | 54 | 19 | 3 |
| 191.25 | 4 | 26 | 13 | 21 | 27 | 25 | 35 |
| 213.75 | 1 | 25 | 9 | 8 | 6 | 7 | 15 |
| 236.25 | 0 | 5 | 9 | 8 | 6 | 1 | 0 |
| 258.75 | 0 | 7 | 9 | 13 | 2 | 1 | 0 |
| 281.25 | 0 | 2 | 16 | 14 | 27 | 14 | 4 |
| 303.75 | 0 | 4 | 19 | 42 | 22 | 5 | 0 |
| 326.25 | 1 | 8 | 25 | 27 | 11 | 0 | 0 |

NRC CATEGORY F

| | 0.07 | 0.60 | 3.00 | 7.00 | 12.00 | 18.00 | 24.00 |
|--------|------|------|------|------|-------|-------|-------|
| 0.00 | 1 | 6 | 11 | 1 | 0 | 0 | 0 |
| 11.25 | 0 | 4 | 11 | 3 | 0 | 0 | 0 |
| 33.75 | 0 | 3 | 8 | 4 | 1 | 0 | 0 |
| 56.25 | 0 | 1 | 6 | 2 | 0 | 0 | 0 |
| 78.75 | 0 | 3 | 3 | 0 | 0 | 0 | 0 |
| 101.25 | 0 | 2 | 1 | 2 | 0 | 0 | 0 |
| 123.75 | 0 | 0 | 7 | 5 | 5 | 1 | 1 |
| 146.25 | 0 | 2 | 10 | 20 | 14 | 3 | 0 |
| 168.75 | 0 | 2 | 29 | 22 | 23 | 2 | 3 |
| 191.25 | 1 | 4 | 9 | 48 | 14 | 2 | 2 |
| 213.75 | 0 | 6 | 10 | 9 | 0 | 2 | 0 |
| 236.25 | 0 | 4 | 15 | 3 | 1 | 1 | 0 |
| 258.75 | 0 | 5 | 4 | 3 | 3 | 4 | 0 |
| 281.25 | 0 | 3 | 5 | 8 | 12 | 3 | 0 |
| 303.75 | 0 | 3 | 7 | 31 | 20 | 2 | 0 |
| 326.25 | 2 | 4 | 21 | 27 | 11 | 0 | 0 |

NRC CATEGORY G

| | 0.07 | 0.60 | 3.00 | 7.00 | 12.00 | 18.00 | 24.00 |
|--------|------|------|------|------|-------|-------|-------|
| 0.00 | 0 | 2 | 6 | 0 | 0 | 0 | 0 |
| 11.25 | 0 | 2 | 3 | 0 | 0 | 0 | 0 |
| 33.75 | 0 | 4 | 3 | 1 | 0 | 0 | 0 |
| 56.25 | 0 | 1 | 3 | 0 | 0 | 0 | 0 |
| 78.75 | 0 | 1 | 0 | 0 | 0 | 0 | 0 |
| 101.25 | 0 | 1 | 0 | 0 | 0 | 0 | 0 |
| 123.75 | 0 | 1 | 1 | 0 | 0 | 0 | 0 |
| 146.25 | 0 | 1 | 1 | 8 | 2 | 0 | 0 |
| 168.75 | 0 | 0 | 14 | 1 | 3 | 0 | 0 |
| 191.25 | 0 | 1 | 6 | 6 | 2 | 0 | 0 |
| 213.75 | 0 | 2 | 6 | 3 | 2 | 0 | 0 |
| 236.25 | 0 | 1 | 8 | 1 | 0 | 0 | 0 |
| 258.75 | 1 | 2 | 5 | 0 | 1 | 2 | 0 |
| 281.25 | 0 | 0 | 1 | 1 | 1 | 0 | 0 |
| 303.75 | 0 | 2 | 8 | 9 | 12 | 0 | 0 |
| 326.25 | 0 | 1 | 8 | 6 | 3 | 0 | 0 |

100

101

102

103

104

105

106

107

108

109

110

111

112

113

114

115

116

117

118

119

120

121

122

123

124

125

126

127

128

TABLE 5-9 YEAR 1994, 33 FT AGL

JOINT FREQUENCY DISTRIBUTION
FOR THE TIME PERIOD

FROM HOUR 0 ON 1/ 1/94 TO HOUR 23 ON 12/31/94

The total hours are 8760, 7950 hour(s) read and 810 missing

| NRC CATEGORY A | MPH | | | | | | |
|----------------|------|------|------|------|-------|-------|-------|
| DEG | 0.07 | 0.60 | 3.00 | 7.00 | 12.00 | 18.00 | 24.00 |
| 0.00 | 0 | 0 | 0 | 0 | 0 | 0 | 0 |
| 11.25 | 0 | 0 | 0 | 0 | 0 | 0 | 0 |
| 33.75 | 0 | 0 | 0 | 0 | 0 | 0 | 0 |
| 56.25 | 0 | 0 | 0 | 0 | 0 | 0 | 0 |
| 78.75 | 0 | 0 | 0 | 0 | 0 | 0 | 0 |
| 101.25 | 0 | 0 | 0 | 0 | 0 | 0 | 0 |
| 123.75 | 0 | 0 | 0 | 0 | 0 | 0 | 0 |
| 146.25 | 0 | 0 | 0 | 0 | 0 | 0 | 0 |
| 168.75 | 0 | 0 | 0 | 1 | 0 | 0 | 0 |
| 191.25 | 0 | 0 | 0 | 0 | 0 | 1 | 1 |
| 213.75 | 0 | 0 | 0 | 0 | 0 | 1 | 1 |
| 236.25 | 0 | 0 | 1 | 1 | 0 | 1 | 0 |
| 258.75 | 0 | 0 | 0 | 0 | 0 | 0 | 0 |
| 281.25 | 0 | 0 | 1 | 0 | 0 | 0 | 0 |
| 303.75 | 0 | 0 | 0 | 1 | 0 | 0 | 0 |
| 326.25 | 0 | 0 | 1 | 2 | 0 | 0 | 0 |

| NRC CATEGORY B | MPH | | | | | | |
|----------------|------|------|------|------|-------|-------|-------|
| | 0.07 | 0.60 | 3.00 | 7.00 | 12.00 | 18.00 | 24.00 |
| 0.00 | 0 | 4 | 0 | 0 | 0 | 0 | 0 |
| 11.25 | 0 | 1 | 0 | 0 | 0 | 0 | 0 |
| 33.75 | 0 | 0 | 0 | 0 | 1 | 1 | 0 |
| 56.25 | 0 | 0 | 0 | 0 | 0 | 0 | 0 |
| 78.75 | 0 | 0 | 0 | 0 | 0 | 0 | 0 |
| 101.25 | 0 | 0 | 0 | 0 | 0 | 0 | 0 |
| 123.75 | 0 | 0 | 0 | 0 | 0 | 0 | 0 |
| 146.25 | 0 | 0 | 0 | 0 | 0 | 0 | 0 |
| 168.75 | 0 | 0 | 0 | 1 | 0 | 0 | 0 |
| 191.25 | 0 | 0 | 0 | 0 | 1 | 0 | 1 |
| 213.75 | 0 | 0 | 0 | 0 | 0 | 3 | 2 |
| 236.25 | 0 | 0 | 0 | 0 | 1 | 1 | 2 |
| 258.75 | 0 | 0 | 0 | 0 | 0 | 0 | 0 |
| 281.25 | 0 | 0 | 1 | 0 | 0 | 0 | 0 |
| 303.75 | 0 | 0 | 0 | 0 | 0 | 0 | 0 |
| 326.25 | 0 | 0 | 0 | 1 | 0 | 0 | 0 |

| NRC CATEGORY C | MPH | | | | | | |
|----------------|------|------|------|------|-------|-------|-------|
| | 0.07 | 0.60 | 3.00 | 7.00 | 12.00 | 18.00 | 24.00 |
| 0.00 | 0 | 1 | 0 | 1 | 1 | 0 | 0 |
| 11.25 | 0 | 3 | 5 | 1 | 1 | 1 | 0 |
| 33.75 | 0 | 1 | 0 | 0 | 0 | 0 | 0 |
| 56.25 | 0 | 1 | 0 | 0 | 0 | 0 | 0 |
| 78.75 | 1 | 1 | 0 | 0 | 0 | 0 | 0 |
| 101.25 | 0 | 1 | 1 | 0 | 0 | 0 | 0 |
| 123.75 | 0 | 1 | 1 | 1 | 0 | 0 | 0 |
| 146.25 | 0 | 0 | 1 | 0 | 0 | 0 | 0 |
| 168.75 | 0 | 0 | 1 | 2 | 3 | 0 | 0 |
| 191.25 | 0 | 0 | 0 | 1 | 3 | 1 | 1 |
| 213.75 | 0 | 1 | 0 | 0 | 1 | 1 | 3 |
| 236.25 | 0 | 1 | 0 | 0 | 0 | 1 | 1 |
| 258.75 | 0 | 0 | 0 | 1 | 1 | 0 | 0 |
| 281.25 | 0 | 1 | 0 | 0 | 0 | 0 | 0 |
| 303.75 | 0 | 1 | 1 | 0 | 0 | 0 | 0 |
| 326.25 | 1 | 1 | 1 | 2 | 1 | 0 | 0 |

69
 3
 1
 7
 8
 2
 4
 5
 6
 7
 8
 9
 10
 11
 12
 13
 14
 15
 16
 17
 18
 19
 20
 21
 22
 23
 24
 25
 26
 27
 28
 29
 30
 31
 32
 33
 34
 35
 36
 37
 38
 39
 40
 41
 42
 43
 44
 45
 46
 47
 48
 49
 50
 51
 52
 53
 54
 55
 56
 57
 58
 59
 60
 61
 62
 63
 64
 65
 66
 67
 68
 69
 70
 71
 72
 73
 74
 75
 76
 77
 78
 79
 80
 81
 82
 83
 84
 85
 86
 87
 88
 89
 90
 91
 92
 93
 94
 95
 96
 97
 98
 99
 100

ॐ नमः

1

1

1

2

2

30

NRC CATEGORY D

| | 0.07 | 0.60 | 3.00 | 7.00 | 12.00 | 18.00 | 24.00 |
|--------|------|------|------|------|-------|-------|-------|
| 0.00 | 3 | 21 | 25 | 52 | 33 | 0 | 0 |
| 11.25 | 0 | 12 | 32 | 17 | 4 | 0 | 0 |
| 33.75 | 1 | 7 | 15 | 10 | 0 | 4 | 0 |
| 56.25 | 1 | 8 | 3 | 3 | 0 | 0 | 0 |
| 78.75 | 1 | 9 | 1 | 0 | 0 | 0 | 0 |
| 101.25 | 1 | 6 | 3 | 0 | 0 | 0 | 0 |
| 123.75 | 0 | 6 | 13 | 15 | 42 | 0 | 0 |
| 146.25 | 1 | 12 | 48 | 45 | 11 | 1 | 0 |
| 168.75 | 2 | 15 | 43 | 82 | 69 | 9 | 0 |
| 191.25 | 1 | 10 | 29 | 37 | 57 | 74 | 3 |
| 213.75 | 2 | 13 | 14 | 21 | 37 | 25 | 7 |
| 236.25 | 2 | 17 | 12 | 18 | 17 | 13 | 1 |
| 258.75 | 1 | 22 | 20 | 17 | 48 | 10 | 1 |
| 281.25 | 1 | 13 | 31 | 29 | 14 | 5 | 0 |
| 303.75 | 0 | 22 | 87 | 46 | 27 | 23 | 0 |
| 326.25 | 2 | 13 | 69 | 39 | 8 | 0 | 0 |

NRC CATEGORY E

| | 0.07 | 0.60 | 3.00 | 7.00 | 12.00 | 18.00 | 24.00 |
|--------|------|------|------|------|-------|-------|-------|
| 0.00 | 3 | 47 | 83 | 45 | 8 | 0 | 0 |
| 11.25 | 0 | 21 | 65 | 44 | 2 | 0 | 0 |
| 33.75 | 1 | 24 | 89 | 58 | 4 | 0 | 0 |
| 56.25 | 1 | 17 | 32 | 28 | 1 | 0 | 0 |
| 78.75 | 3 | 21 | 39 | 7 | 0 | 0 | 0 |
| 101.25 | 0 | 48 | 33 | 25 | 0 | 0 | 0 |
| 123.75 | 5 | 25 | 84 | 77 | 19 | 0 | 0 |
| 146.25 | 2 | 35 | 133 | 226 | 51 | 2 | 0 |
| 168.75 | 1 | 41 | 138 | 176 | 92 | 48 | 1 |
| 191.25 | 0 | 33 | 92 | 64 | 79 | 54 | 13 |
| 213.75 | 1 | 32 | 60 | 41 | 27 | 13 | 6 |
| 236.25 | 3 | 37 | 66 | 29 | 17 | 1 | 0 |
| 258.75 | 1 | 34 | 44 | 36 | 19 | 2 | 0 |
| 281.25 | 2 | 44 | 78 | 99 | 93 | 20 | 3 |
| 303.75 | 0 | 67 | 127 | 118 | 46 | 27 | 0 |
| 326.25 | 2 | 42 | 104 | 60 | 6 | 0 | 0 |

NRC CATEGORY F

| | 0.07 | 0.60 | 3.00 | 7.00 | 12.00 | 18.00 | 24.00 |
|--------|------|------|------|------|-------|-------|-------|
| 0.00 | 3 | 54 | 48 | 4 | 0 | 0 | 0 |
| 11.25 | 0 | 38 | 36 | 5 | 0 | 0 | 0 |
| 33.75 | 1 | 30 | 43 | 7 | 1 | 0 | 0 |
| 56.25 | 3 | 27 | 10 | 0 | 0 | 0 | 0 |
| 78.75 | 0 | 29 | 6 | 0 | 0 | 0 | 0 |
| 101.25 | 4 | 25 | 19 | 4 | 0 | 0 | 0 |
| 123.75 | 4 | 33 | 52 | 23 | 4 | 0 | 0 |
| 146.25 | 0 | 33 | 133 | 122 | 5 | 0 | 0 |
| 168.75 | 3 | 40 | 111 | 98 | 13 | 2 | 0 |
| 191.25 | 2 | 27 | 70 | 30 | 12 | 3 | 0 |
| 213.75 | 1 | 26 | 32 | 13 | 0 | 0 | 0 |
| 236.25 | 1 | 26 | 15 | 9 | 0 | 0 | 0 |
| 258.75 | 2 | 29 | 17 | 15 | 1 | 0 | 0 |
| 281.25 | 3 | 38 | 38 | 29 | 7 | 0 | 0 |
| 303.75 | 1 | 48 | 100 | 52 | 6 | 0 | 0 |
| 326.25 | 1 | 49 | 122 | 19 | 0 | 0 | 0 |

NRC CATEGORY G

| | 0.07 | 0.60 | 3.00 | 7.00 | 12.00 | 18.00 | 24.00 |
|--------|------|------|------|------|-------|-------|-------|
| 0.00 | 0 | 24 | 62 | 1 | 0 | 0 | 0 |
| 11.25 | 0 | 25 | 42 | 0 | 0 | 0 | 0 |
| 33.75 | 1 | 22 | 25 | 2 | 0 | 0 | 0 |
| 56.25 | 0 | 10 | 0 | 0 | 0 | 0 | 0 |
| 78.75 | 0 | 9 | 0 | 0 | 0 | 0 | 0 |
| 101.25 | 0 | 8 | 0 | 0 | 0 | 0 | 0 |
| 123.75 | 1 | 10 | 8 | 2 | 0 | 0 | 0 |
| 146.25 | 2 | 13 | 27 | 32 | 1 | 0 | 0 |
| 168.75 | 1 | 9 | 26 | 20 | 1 | 0 | 0 |
| 191.25 | 0 | 8 | 17 | 3 | 0 | 0 | 0 |
| 213.75 | 1 | 8 | 3 | 1 | 0 | 0 | 0 |
| 236.25 | 2 | 10 | 4 | 1 | 0 | 0 | 0 |
| 258.75 | 1 | 11 | 0 | 2 | 0 | 0 | 0 |
| 281.25 | 0 | 19 | 9 | 3 | 0 | 0 | 0 |
| 303.75 | 0 | 13 | 41 | 9 | 0 | 0 | 0 |
| 326.25 | 1 | 25 | 41 | 35 | 0 | 0 | 0 |



TABLE 5-10 YEAR 1994, 245 FT AGL

JOINT FREQUENCY DISTRIBUTION
FOR THE TIME PERIOD

FROM HOUR 0 ON 1/ 1/94 TO HOUR 23 ON 12/31/94

The total hours are 8760, 7945 hour(s) read and 815 missing

| NRC CATEGORY A | MPH | | | | | | |
|----------------|------|------|------|------|-------|-------|-------|
| DEG | 0.07 | 0.60 | 3.00 | 7.00 | 12.00 | 18.00 | 24.00 |
| 0.00 | 0 | 0 | 0 | 0 | 0 | 0 | 0 |
| 11.25 | 0 | 0 | 0 | 0 | 0 | 0 | 0 |
| 33.75 | 0 | 0 | 0 | 0 | 0 | 0 | 0 |
| 56.25 | 0 | 0 | 0 | 0 | 0 | 0 | 0 |
| 78.75 | 0 | 0 | 0 | 0 | 0 | 0 | 0 |
| 101.25 | 0 | 0 | 0 | 0 | 0 | 0 | 0 |
| 123.75 | 0 | 0 | 0 | 0 | 0 | 0 | 0 |
| 146.25 | 0 | 0 | 0 | 0 | 0 | 0 | 0 |
| 168.75 | 0 | 0 | 0 | 0 | 1 | 0 | 0 |
| 191.25 | 0 | 0 | 0 | 0 | 0 | 0 | 0 |
| 213.75 | 0 | 0 | 0 | 0 | 0 | 0 | 4 |
| 236.25 | 0 | 0 | 0 | 1 | 1 | 0 | 1 |
| 258.75 | 0 | 1 | 0 | 0 | 0 | 0 | 0 |
| 281.25 | 0 | 0 | 0 | 0 | 0 | 0 | 0 |
| 303.75 | 0 | 0 | 0 | 1 | 0 | 0 | 0 |
| 326.25 | 0 | 0 | 1 | 2 | 0 | 0 | 0 |

| NRC CATEGORY B | 0.07 | 0.60 | 3.00 | 7.00 | 12.00 | 18.00 | 24.00 |
|----------------|------|------|------|------|-------|-------|-------|
| 0.00 | 0 | 1 | 1 | 0 | 0 | 0 | 0 |
| 11.25 | 0 | 0 | 0 | 0 | 0 | 0 | 0 |
| 33.75 | 0 | 0 | 0 | 0 | 1 | 0 | 1 |
| 56.25 | 0 | 0 | 0 | 0 | 0 | 0 | 0 |
| 78.75 | 0 | 0 | 0 | 0 | 0 | 0 | 0 |
| 101.25 | 0 | 0 | 0 | 0 | 0 | 0 | 0 |
| 123.75 | 0 | 0 | 0 | 0 | 0 | 0 | 0 |
| 146.25 | 0 | 0 | 0 | 0 | 0 | 0 | 0 |
| 168.75 | 0 | 0 | 0 | 0 | 0 | 0 | 0 |
| 191.25 | 0 | 0 | 0 | 1 | 0 | 0 | 0 |
| 213.75 | 0 | 0 | 0 | 0 | 0 | 1 | 4 |
| 236.25 | 0 | 0 | 0 | 0 | 0 | 0 | 5 |
| 258.75 | 0 | 1 | 0 | 0 | 0 | 1 | 0 |
| 281.25 | 0 | 0 | 1 | 0 | 0 | 0 | 0 |
| 303.75 | 0 | 2 | 0 | 0 | 0 | 0 | 0 |
| 326.25 | 0 | 0 | 0 | 0 | 1 | 0 | 0 |

| NRC CATEGORY C | 0.07 | 0.60 | 3.00 | 7.00 | 12.00 | 18.00 | 24.00 |
|----------------|------|------|------|------|-------|-------|-------|
| 0.00 | 0 | 3 | 0 | 0 | 2 | 0 | 0 |
| 11.25 | 0 | 0 | 5 | 1 | 1 | 1 | 0 |
| 33.75 | 0 | 1 | 0 | 0 | 1 | 0 | 0 |
| 56.25 | 0 | 4 | 1 | 0 | 0 | 0 | 0 |
| 78.75 | 0 | 0 | 0 | 0 | 0 | 0 | 0 |
| 101.25 | 0 | 0 | 1 | 0 | 0 | 0 | 0 |
| 123.75 | 0 | 1 | 1 | 0 | 0 | 0 | 0 |
| 146.25 | 0 | 0 | 1 | 1 | 0 | 0 | 0 |
| 168.75 | 0 | 0 | 1 | 0 | 3 | 0 | 0 |
| 191.25 | 0 | 0 | 0 | 0 | 3 | 1 | 2 |
| 213.75 | 0 | 0 | 0 | 0 | 2 | 1 | 5 |
| 236.25 | 0 | 1 | 0 | 0 | 0 | 0 | 1 |
| 258.75 | 2 | 1 | 0 | 0 | 1 | 1 | 0 |
| 281.25 | 0 | 0 | 0 | 0 | 0 | 0 | 0 |
| 303.75 | 0 | 1 | 2 | 0 | 0 | 0 | 0 |
| 326.25 | 0 | 0 | 0 | 2 | 1 | 0 | 0 |



NRC CATEGORY D

| | 0.07 | 0.60 | 3.00 | 7.00 | 12.00 | 18.00 | 24.00 |
|--------|------|------|------|------|-------|-------|-------|
| 0.00 | 0 | 14 | 32 | 36 | 38 | 3 | 0 |
| 11.25 | 0 | 12 | 19 | 14 | 10 | 0 | 0 |
| 33.75 | 1 | 4 | 22 | 6 | 3 | 1 | 3 |
| 56.25 | 0 | 8 | 2 | 4 | 0 | 0 | 0 |
| 78.75 | 0 | 6 | 3 | 1 | 0 | 0 | 0 |
| 101.25 | 0 | 7 | 0 | 0 | 0 | 0 | 0 |
| 123.75 | 1 | 10 | 9 | 14 | 3 | 1 | 0 |
| 146.25 | 0 | 4 | 33 | 39 | 54 | 2 | 1 |
| 168.75 | 2 | 22 | 40 | 60 | 65 | 24 | 1 |
| 191.25 | 1 | 13 | 24 | 39 | 72 | 91 | 15 |
| 213.75 | 1 | 21 | 20 | 21 | 19 | 25 | 28 |
| 236.25 | 0 | 15 | 9 | 15 | 59 | 12 | 11 |
| 258.75 | 1 | 11 | 18 | 10 | 20 | 6 | 10 |
| 281.25 | 2 | 15 | 32 | 24 | 21 | 27 | 9 |
| 303.75 | 1 | 7 | 65 | 52 | 23 | 13 | 0 |
| 326.25 | 0 | 13 | 50 | 51 | 18 | 0 | 0 |

NRC CATEGORY E

| | 0.07 | 0.60 | 3.00 | 7.00 | 12.00 | 18.00 | 24.00 |
|--------|------|------|------|------|-------|-------|-------|
| 0.00 | 4 | 27 | 75 | 73 | 19 | 0 | 0 |
| 11.25 | 0 | 19 | 55 | 66 | 7 | 0 | 0 |
| 33.75 | 4 | 18 | 42 | 62 | 8 | 8 | 1 |
| 56.25 | 2 | 15 | 31 | 19 | 1 | 3 | 1 |
| 78.75 | 1 | 14 | 22 | 17 | 1 | 0 | 0 |
| 101.25 | 2 | 14 | 35 | 27 | 19 | 4 | 2 |
| 123.75 | 0 | 27 | 48 | 83 | 26 | 6 | 2 |
| 146.25 | 0 | 35 | 96 | 162 | 66 | 20 | 1 |
| 168.75 | 1 | 21 | 82 | 128 | 140 | 81 | 8 |
| 191.25 | 4 | 54 | 57 | 60 | 98 | 65 | 63 |
| 213.75 | 1 | 39 | 44 | 41 | 39 | 32 | 41 |
| 236.25 | 1 | 14 | 47 | 38 | 27 | 21 | 11 |
| 258.75 | 0 | 21 | 49 | 51 | 48 | 55 | 39 |
| 281.25 | 0 | 23 | 53 | 55 | 100 | 96 | 35 |
| 303.75 | 2 | 26 | 74 | 96 | 52 | 12 | 0 |
| 326.25 | 4 | 21 | 78 | 72 | 32 | 1 | 0 |

NRC CATEGORY F

| | 0.07 | 0.60 | 3.00 | 7.00 | 12.00 | 18.00 | 24.00 |
|--------|------|------|------|------|-------|-------|-------|
| 0.00 | 4 | 25 | 42 | 4 | 2 | 0 | 0 |
| 11.25 | 2 | 18 | 36 | 20 | 7 | 1 | 0 |
| 33.75 | 2 | 18 | 28 | 6 | 2 | 1 | 1 |
| 56.25 | 0 | 13 | 31 | 9 | 0 | 0 | 0 |
| 78.75 | 0 | 22 | 12 | 4 | 0 | 0 | 0 |
| 101.25 | 2 | 21 | 16 | 15 | 1 | 0 | 0 |
| 123.75 | 1 | 24 | 40 | 30 | 13 | 2 | 1 |
| 146.25 | 2 | 29 | 56 | 84 | 42 | 4 | 0 |
| 168.75 | 0 | 24 | 74 | 87 | 56 | 7 | 3 |
| 191.25 | 2 | 30 | 43 | 75 | 39 | 14 | 5 |
| 213.75 | 0 | 21 | 32 | 26 | 11 | 8 | 3 |
| 236.25 | 0 | 11 | 30 | 14 | 11 | 5 | 0 |
| 258.75 | 2 | 17 | 19 | 13 | 50 | 29 | 0 |
| 281.25 | 2 | 15 | 28 | 27 | 47 | 22 | 1 |
| 303.75 | 0 | 19 | 44 | 59 | 40 | 7 | 4 |
| 326.25 | 2 | 22 | 51 | 47 | 23 | 2 | 0 |

NRC CATEGORY G

| | 0.07 | 0.60 | 3.00 | 7.00 | 12.00 | 18.00 | 24.00 |
|--------|------|------|------|------|-------|-------|-------|
| 0.00 | 0 | 7 | 26 | 7 | 4 | 0 | 0 |
| 11.25 | 0 | 12 | 20 | 5 | 1 | 0 | 0 |
| 33.75 | 0 | 8 | 8 | 8 | 0 | 1 | 0 |
| 56.25 | 0 | 5 | 6 | 6 | 1 | 0 | 0 |
| 78.75 | 0 | 8 | 2 | 0 | 0 | 0 | 0 |
| 101.25 | 0 | 4 | 2 | 0 | 0 | 0 | 0 |
| 123.75 | 0 | 2 | 10 | 5 | 1 | 0 | 0 |
| 146.25 | 0 | 8 | 26 | 28 | 5 | 0 | 0 |
| 168.75 | 0 | 6 | 40 | 12 | 15 | 0 | 0 |
| 191.25 | 0 | 7 | 28 | 14 | 10 | 2 | 0 |
| 213.75 | 0 | 10 | 16 | 9 | 2 | 0 | 0 |
| 236.25 | 1 | 4 | 15 | 2 | 1 | 0 | 0 |
| 258.75 | 1 | 5 | 6 | 2 | 3 | 2 | 0 |
| 281.25 | 0 | 3 | 6 | 8 | 9 | 2 | 0 |
| 303.75 | 0 | 6 | 18 | 37 | 25 | 3 | 0 |
| 326.25 | 0 | 8 | 28 | 28 | 7 | 25 | 0 |

1. 1940

2. 1941

3. 1942

4. 1943

5. 1944

6. 1945

7. 1946

8. 1947

9. 1948

10. 1949

11. 1950

12. 1951

13. 1952

14. 1953

15. 1954

16. 1955

17. 1956

18. 1957

19. 1958

20. 1959

21. 1960

22. 1961

23. 1962

24. 1963

25. 1964

26. 1965

27. 1966

28. 1967

29. 1968

30. 1969

31. 1970

32. 1971

33. 1972

34. 1973

35. 1974

36. 1975

37. 1976

38. 1977

39. 1978

40. 1979

41. 1980

42. 1981

43. 1982

44. 1983

45. 1984

46. 1985

47. 1986

48. 1987

49. 1988

50. 1989

51. 1990

52. 1991

53. 1992

54. 1993

55. 1994

56. 1995

57. 1996

58. 1997

59. 1998

60. 1999

61. 2000

62. 2001

63. 2002

64. 2003

65. 2004

66. 2005

67. 2006

68. 2007

69. 2008

70. 2009

71. 2010

72. 2011

73. 2012

74. 2013

75. 2014

76. 2015

77. 2016

78. 2017

79. 2018

80. 2019

81. 2020

82. 2021

83. 2022

84. 2023

85. 2024

86. 2025

87. 2026

88. 2027

89. 2028

90. 2029

91. 2030

92. 2031

93. 2032

94. 2033

95. 2034

96. 2035

97. 2036

98. 2037

99. 2038

100. 2039

101. 2040

102. 2041

103. 2042

104. 2043

105. 2044

106. 2045

107. 2046

108. 2047

109. 2048

110. 2049

111. 2050

112. 2051

113. 2052

114. 2053

115. 2054

116. 2055

117. 2056

118. 2057

119. 2058

120. 2059

121. 2060

122. 2061

123. 2062

124. 2063

125. 2064

126. 2065

127. 2066

128. 2067

129. 2068

130. 2069

131. 2070

132. 2071

133. 2072

134. 2073

135. 2074

136. 2075

137. 2076

138. 2077

139. 2078

140. 2079

141. 2080

142. 2081

143. 2082

144. 2083

145. 2084

146. 2085

147. 2086

148. 2087

149. 2088

150. 2089

151. 2090

152. 2091

153. 2092

154. 2093

155. 2094

156. 2095

157. 2096

158. 2097

159. 2098

160. 2099

161. 2100

162. 2101

163. 2102

164. 2103

165. 2104

166. 2105

167. 2106

168. 2107

169. 2108

170. 2109

171. 2110

172. 2111

173. 2112

174. 2113

175. 2114

176. 2115

177. 2116

178. 2117

179. 2118

180. 2119

181. 2120

182. 2121

183. 2122

184. 2123

185. 2124

186. 2125

187. 2126

188. 2127

189. 2128

190. 2129

191. 2130

192. 2131

193. 2132

194. 2133

195. 2134

196. 2135

197. 2136

198. 2137

199. 2138

200. 2139

201. 2140

202. 2141

203. 2142

204. 2143

205. 2144

206. 2145

207. 2146

208. 2147

209. 2148

210. 2149

211. 2150

212. 2151

213. 2152

214. 2153

215. 2154

216. 2155

217. 2156

218. 2157

219. 2158

220. 2159

221. 2160

222. 2161

223. 2162

224. 2163

225. 2164

226. 2165

227. 2166

228. 2167

229. 2168

230. 2169

231. 2170

232. 2171

233. 2172

234. 2173

235. 2174

236. 2175

237. 2176

238. 2177

239. 2178

240. 2179

241. 2180

242. 2181

243. 2182

244. 2183

245. 2184

246. 2185

247. 2186

248. 2187

249. 2188

250. 2189

251. 2190

252. 2191

253. 2192

254. 2193

255. 2194

256. 2195

257. 2196

258. 2197

259. 2198

260. 2199

261. 2200

262. 2201

263. 2202

264. 2203

265. 2204

266. 2205

267. 2206

268. 2207

269. 2208

270. 2209

271. 2210

272. 2211

273. 2212

274. 2213

275. 2214

276. 2215

277. 2216

278. 2217

279. 2218

280. 2219

281. 2220

282. 2221

283. 2222

284. 2223

285. 2224

286. 2225</

6.0 DOSE ASSESSMENT IMPACT ON MAN

Liquid Effluents - The doses to the maximum individual from WNP-2 liquid effluents were calculated using the NRC LADTAP II computer code and the site specific input parameters.

Table 6-1 lists the doses to the maximum individual by calendar quarter along with the cumulative total body and maximum organ values. Doses by calendar quarters to the average exposed individual are listed in Table 6-2. The 50-mile population doses by calendar quarters are listed in Table 6-3. Table 6-4 provides annual doses to the average individual and 50-mile population doses from liquid effluents. All doses were calculated using the NRC LADTAP II computer code.

An evaluation of the nearest orchard (approximately 3 miles downstream) using Columbia River water for its irrigation showed an adult total body dose value of $3.5\text{E-}05$ mrem/yr, thyroid dose of $7.2\text{E-}06$ mrem/yr and a liver dose value of $4.4\text{E-}05$ mrem/yr. The population doses at this location showed a total body value of $9.8\text{E-}05$ person-rem, thyroid dose of $2.1\text{E-}05$ person-rem and a bone value of $7.4\text{E-}05$ person-rem.

Gaseous Effluents - The NRC GASPAR II computer code was used to calculate doses at and beyond the site boundary. Table 6-5 lists the annual 50-mile dose using values obtained from the ALARA annual integrated population dose summary (person-rem). Table 6-5 also provides the annual individual doses associated with each pathway. These values were obtained by dividing the ALARA integrated dose (person-rem) by the 50-mile population (252,356 for year 1987) and converting to mrem. The GASPAR II runs utilized quarterly and annual meteorological data and site specific input parameters.

6.1 Exposure to "A Member of the Public"

The WNP-2 Visitor Center was evaluated for assessment of radiation doses to "Members of the Public" due to their activities within the site boundary. The ODCM assumes an eight (8) hour per year occupancy by "A Member of the Public" at the Visitor Center. The dose assessment resulted in an annual calculated total body dose of $1.1\text{E-}03$ mrem. The annual thyroid dose was $3.1\text{E-}03$ mrem and the maximum dose to any other organ was $1.6\text{E-}03$ mrem. The air dose contribution was as follows; Beta air dose was $1.2\text{E-}03$ mrad and the Gamma air dose was $1.9\text{E-}03$ mrad. The direct radiation contribution from TLD results calculated to an average of $1.6\text{E-}01$ mrem per eight hour period.

[illegible]

The annual assessment of radiation doses to the most likely exposed "Member of the Public" to show conformance with 40CFR Part 190 is assumed to be located in the Taylor Flats vicinity (4.2 miles in a East Southeasterly direction). The NRC GASPAR II computer code with annual source terms and XOQDOQ meteorological data was used to obtain the dose assessment from gaseous effluents. It is assumed there is no dose contribution from liquid effluents at this location. The assessment of the maximum age group resulted in annual calculated total body dose of $1.3\text{E-}03$ mrem. The annual thyroid dose was $9.9\text{E-}03$ mrem and the maximum dose to any other organ was $1.4\text{E-}03$ mrem. Exposure pathways were ground, vegetable and inhalation. The air dose contribution was as follows; Beta air dose was $1.2\text{E-}04$ mrad/yr and the Gamma air dose was $1.4\text{E-}04$ mrad/yr.

An annual assessment of radiation doses to a "Member of the Public" was also made at a location in the vicinity of 4.5 miles East Southeast. This location receives irrigation water from the Columbia River as mentioned in paragraph 6.0 above. The annual GASPAR II computer run resulted in a child total body dose of $2.1\text{E-}04$ mrem. The annual child age group thyroid dose was $1.6\text{E-}03$ mrem and the maximum dose to any other organ for the child age group was $3.0\text{E-}04$ mrem. The annual Beta air dose was $5.6\text{E-}05$ mrad and the Gamma air dose was $5.0\text{E-}05$ mrad. The annual dose contribution due to liquid releases using vegetation from the irrigated food pathway and the child age group in the NRC LADTAP II computer run showed a total body dose of $9.8\text{E-}05$ mrem. The annual thyroid dose was $2.1\text{E-}05$ mrem and the maximum dose to any other organ was $7.4\text{E-}05$ mrem.

The 1994 TLD summary showed no significant change from pre-operational values. Based on one sigma error, the maximum direct radiation exposure to the public for calendar year 1994 was less than 11 mrem.

1
2
3
4
5
6
7
8
9
10
11
12
13
14
15
16
17
18
19
20
21
22
23
24
25
26
27
28
29
30
31
32
33
34
35
36
37
38
39
40
41
42
43
44
45
46
47
48
49
50
51
52
53
54
55
56
57
58
59
60
61
62
63
64
65
66
67
68
69
70
71
72
73
74
75
76
77
78
79
80
81
82
83
84
85
86
87
88
89
90
91
92
93
94
95
96
97
98
99
100

MAXIMUM INDIVIDUAL DOSES FROM
WNP-2 LIQUID EFFLUENTS*
1994

Table 6-1A

| 1st Quarter | | | | |
|-------------|--------------------------|---|--------------------------|---|
| Pathway | Total Body
(mrem/qtr) | 1994
Cumulative
Total Body
(mrem/yr) | Max. Organ
(mrem/qtr) | 1994
Cumulative
Max. Organ
(mrem/yr) |
| Fishing | 3.9E-03 | 3.9E-03 | 9.9E-03 | 9.9E-03 |
| Drinking | 1.9E-06 | 1.9E-06 | 2.7E-06 | 2.7E-06 |
| Shoreline | 6.1E-05 | 6.1E-05 | 6.1E-05 | 6.1E-05 |
| Swimming | 9.6E-08 | 9.6E-08 | 9.6E-08 | 9.6E-08 |
| Boating | 1.9E-06 | 1.9E-06 | 1.9E-06 | 1.9E-06 |
| Vegetables | 1.9E-05 | 1.9E-05 | 2.6E-05 | 2.6E-05 |
| Leafy Veg. | 2.9E-06 | 2.9E-06 | 3.8E-06 | 3.8E-06 |
| Milk | 4.3E-06 | 4.3E-06 | 6.8E-06 | 6.8E-06 |
| Meat | 7.1E-07 | 7.1E-07 | 9.3E-07 | 9.3E-07 |
| Total | 4.0E-03 | 4.0E-03 | 1.0E-02 | 1.0E-02 |

| 2nd Quarter | | | | |
|-------------|--------------------------|---|--------------------------|---|
| Pathway | Total Body
(mrem/qtr) | 1994
Cumulative
Total Body
(mrem/yr) | Max. Organ
(mrem/qtr) | 1994
Cumulative
Max. Organ
(mrem/yr) |
| Fishing | 1.7E-03 | 5.6E-03 | 3.0E-03 | 1.3E-02 |
| Drinking | 1.8E-06 | 3.7E-06 | 1.9E-06 | 4.7E-06 |
| Shoreline | 8.8E-06 | 7.0E-05 | 8.8E-06 | 7.0E-05 |
| Swimming | 1.5E-06 | 1.6E-06 | 1.5E-08 | 1.1E-07 |
| Boating | 1.6E-06 | 3.6E-06 | 1.6E-06 | 3.6E-06 |
| Vegetables | 3.5E-06 | 2.3E-05 | 4.3E-06 | 3.0E-05 |
| Leafy Veg. | 1.1E-06 | 4.0E-06 | 1.4E-06 | 5.2E-06 |
| Milk | 2.0E-06 | 6.3E-06 | 3.6E-06 | 1.0E-05 |
| Meat | 5.0E-07 | 1.2E-06 | 6.9E-07 | 1.6E-06 |
| Total | 1.7E-03 | 5.7E-03 | 3.0E-03 | 1.3E-02 |

10

11

12

13

14

15

16

17

18

19

20

21

22

23

24

25

MAXIMUM INDIVIDUAL DOSES FROM
WNP-2 LIQUID EFFLUENTS*
1994

Table 6-1B

| 3rd Quarter | | | | |
|-------------|--------------------------|---|--------------------------|---|
| Pathway | Total Body
(mrem/qtr) | 1994
Cumulative
Total Body
(mrem/yr) | Max. Organ
(mrem/qtr) | 1994
Cumulative
Max. Organ
(mrem/yr) |
| Fishing | 7.1E-04 | 6.3E-03 | 1.4E-03 | 1.4E-02 |
| Drinking | 1.5E-06 | 5.2E-06 | 1.4E-06 | 6.1E-06 |
| Shoreline | 9.5E-06 | 8.0E-05 | 9.5E-06 | 8.0E-05 |
| Swimming | 1.5E-08 | 1.6E-06 | 1.5E-08 | 1.3E-07 |
| Boating | 1.7E-06 | 5.2E-06 | 1.7E-06 | 5.2E-06 |
| Vegetables | 2.5E-06 | 2.5E-05 | 2.7E-06 | 3.2E-05 |
| Leafy Veg. | 8.1E-07 | 4.8E-06 | 8.1E-07 | 6.0E-06 |
| Milk | 1.2E-06 | 7.5E-06 | 2.2E-06 | 1.3E-05 |
| Meat | 4.0E-07 | 1.6E-06 | 4.9E-07 | 2.1E-06 |
| Total | 7.2E-04 | 6.4E-03 | 1.4E-03 | 1.4E-02 |

| 4th Quarter | | | | |
|-------------|--------------------------|---|--------------------------|---|
| Pathway | Total Body
(mrem/qtr) | 1994
Cumulative
Total Body
(mrem/yr) | Max. Organ
(mrem/qtr) | 1994
Cumulative
Max. Organ
(mrem/yr) |
| Fishing | 7.2E-06 | 6.3E-03 | 6.9E-07 | 1.4E-02 |
| Drinking | 1.7E-07 | 5.3E-06 | 1.6E-07 | 6.3E-06 |
| Shoreline | 2.9E-07 | 8.0E-05 | 2.9E-07 | 8.0E-05 |
| Swimming | 4.5E-10 | 1.6E-06 | 4.5E-10 | 1.3E-07 |
| Boating | 4.9E-08 | 5.3E-06 | 4.9E-08 | 5.3E-06 |
| Vegetables | 1.6E-07 | 2.6E-05 | 4.2E-07 | 3.3E-05 |
| Leafy Veg. | 3.5E-08 | 4.8E-06 | 1.4E-07 | 6.1E-06 |
| Milk | 4.6E-08 | 7.5E-06 | 6.2E-08 | 1.3E-05 |
| Meat | 2.0E-08 | 1.6E-06 | 6.1E-08 | 2.2E-06 |
| Total | 7.9E-06 | 6.5E-03 | 1.9E-06 | 1.4E-02 |

* Age Group - Adult: Maximum individual resides at Richland and fishes near the WNP-2 outfall area



AVERAGE INDIVIDUAL DOSES FROM
WNP-2 LIQUID EFFLUENTS
1994

Table 6-2

| Pathway | 1st Quarter | | 2nd Quarter | |
|-------------|-------------------|-------------------|-------------------|-------------------|
| | Total Body (mrem) | Max. Organ (mrem) | Total Body (mrem) | Max. Organ (mrem) |
| Fishing | 2.1E-05 | 3.2E-05 | 5.6E-06 | 9.7E-06 |
| Drinking | 1.4E-06 | 1.7E-06 | 9.2E-07 | 9.8E-07 |
| Shoreline | 8.3E-07 | 8.3E-07 | 6.7E-07 | 6.7E-07 |
| Swimming | 3.9E-09 | 3.9E-09 | 3.3E-09 | 3.3E-09 |
| Boating | 9.5E-10 | 9.5E-10 | 8.1E-10 | 8.1E-10 |
| Vegetables* | 4.2E-06 | 6.9E-06 | 2.6E-06 | 3.3E-06 |
| Leafy Veg.* | 1.2E-06 | 1.9E-06 | 5.4E-07 | 6.9E-07 |
| Milk* | 2.5E-06 | 5.0E-06 | 1.4E-06 | 2.7E-06 |
| Meat* | 5.9E-08 | 8.7E-08 | 2.4E-07 | 3.3E-07 |
| Total | 3.1E-05 | 4.8E-05 | 1.2E-05 | 1.8E-05 |

| Pathway | 3rd Quarter | | 4th Quarter | |
|-------------|-------------------|-------------------|-------------------|-------------------|
| | Total Body (mrem) | Max. Organ (mrem) | Total Body (mrem) | Max. Organ (mrem) |
| Fishing | 2.3E-06 | 4.4E-06 | 2.4E-08 | 4.4E-08 |
| Drinking | 7.4E-07 | 7.3E-07 | 8.6E-08 | 8.4E-08 |
| Shoreline | 7.1E-07 | 7.1E-07 | 2.2E-08 | 2.2E-08 |
| Swimming | 3.4E-09 | 3.4E-09 | 9.9E-11 | 9.9E-11 |
| Boating | 8.4E-10 | 8.4E-10 | 2.5E-11 | 2.5E-11 |
| Vegetables* | 5.6E-07 | 2.0E-06 | 1.3E-07 | 1.1E-07 |
| Leafy Veg.* | 9.4E-08 | 7.9E-08 | 1.7E-08 | 1.3E-08 |
| Milk* | 3.7E-07 | 5.7E-07 | 1.2E-08 | 1.3E-08 |
| Meat* | 4.4E-08 | 4.2E-08 | 1.8E-09 | 1.8E-09 |
| Total | 4.8E-06 | 8.6E-06 | 2.9E-07 | 2.9E-07 |

* Total population ALARA doses divided by the total population served from irrigated production; converted to mrem

1. 2. 3. 4. 5. 6. 7. 8. 9. 10. 11. 12. 13. 14. 15. 16. 17. 18. 19. 20. 21. 22. 23. 24. 25. 26. 27. 28. 29. 30. 31. 32. 33. 34. 35. 36. 37. 38. 39. 40. 41. 42. 43. 44. 45. 46. 47. 48. 49. 50. 51. 52. 53. 54. 55. 56. 57. 58. 59. 60. 61. 62. 63. 64. 65. 66. 67. 68. 69. 70. 71. 72. 73. 74. 75. 76. 77. 78. 79. 80. 81. 82. 83. 84. 85. 86. 87. 88. 89. 90. 91. 92. 93. 94. 95. 96. 97. 98. 99. 100.

50-MILE POPULATION DOSES FROM
WNP-2 LIQUID EFFLUENTS
1994

Table 6-3

| Pathway | 1st Quarter | | 2nd Quarter | |
|------------|----------------------------|----------------------------|----------------------------|----------------------------|
| | Total Body
(person-rem) | Max. Organ
(person-rem) | Total Body
(person-rem) | Max. Organ
(person-rem) |
| Fishing | 4.1E-05 | 7.5E-05 | 1.2E-05 | 2.3E-05 |
| Drinking | 1.1E-04 | 1.4E-04 | 7.2E-05 | 7.8E-05 |
| Shoreline | 1.5E-04 | 1.7E-04 | 1.2E-04 | 1.4E-04 |
| Swimming | 6.8E-07 | 6.8E-07 | 5.7E-07 | 5.7E-07 |
| Boating | 1.7E-07 | 1.7E-07 | 1.4E-07 | 1.4E-07 |
| Vegetables | 4.2E-05 | 6.9E-05 | 2.6E-05 | 3.3E-05 |
| Leafy Veg. | 1.2E-05 | 1.9E-05 | 5.4E-06 | 6.9E-06 |
| Milk | 2.4E-05 | 4.7E-05 | 1.3E-05 | 2.5E-05 |
| Meat | 5.9E-07 | 8.8E-07 | 2.5E-06 | 3.3E-06 |
| Total | 3.7E-04 | 5.2E-04 | 2.5E-04 | 3.1E-04 |

| Pathway | 3rd Quarter | | 4th Quarter | |
|------------|----------------------------|----------------------------|----------------------------|----------------------------|
| | Total Body
(person-rem) | Max. Organ
(person-rem) | Total Body
(person-rem) | Max. Organ
(person-rem) |
| Fishing | 5.2E-06 | 1.0E-05 | 5.6E-08 | 1.1E-07 |
| Drinking | 5.9E-05 | 5.7E-05 | 6.7E-06 | 8.3E-06 |
| Shoreline | 1.3E-04 | 1.5E-04 | 3.8E-06 | 4.5E-06 |
| Swimming | 5.7E-07 | 5.9E-07 | 1.7E-08 | 1.7E-08 |
| Boating | 1.5E-07 | 1.5E-07 | 4.4E-09 | 4.4E-09 |
| Vegetables | 5.6E-06 | 2.0E-05 | 1.3E-06 | 1.1E-06 |
| Leafy Veg. | 9.4E-07 | 7.9E-07 | 1.7E-07 | 1.3E-07 |
| Milk | 3.5E-06 | 5.5E-06 | 1.1E-07 | 1.3E-07 |
| Meat | 4.5E-07 | 4.3E-07 | 1.9E-08 | 1.9E-08 |
| Total | 2.0E-04 | 2.4E-04 | 1.2E-05 | 1.4E-05 |

1. The first part of the document is a list of names and addresses of the members of the committee.

ANNUAL LADTAP II RESULTS
1994

Table 6-4

A. 50-mile population doses from WNP-2 liquid effluents

| Pathway | Total Body
(person-rem) | Max. Organ
(person-rem) |
|------------|----------------------------|----------------------------|
| Fishing | 7.9E-04 | 1.5E-03 |
| Drinking | 1.5E-03 | 2.2E-03 |
| Shoreline | 1.8E-03 | 2.1E-03 |
| Swimming | 9.6E-06 | 9.6E-06 |
| Boating | 2.4E-06 | 2.4E-06 |
| Vegetables | 9.6E-06 | 1.7E-05 |
| Leafy Veg. | 2.2E-04 | 3.6E-04 |
| Milk | 5.6E-05 | 1.1E-04 |
| Meat | 2.3E-05 | 4.0E-05 |
| Total | 4.4E-03 | 6.3E-03 |

B. Average individual doses from WNP-2 liquid effluents

| Pathway | Total Body
(mrem) | Max. Organ
(mrem) |
|-------------|----------------------|----------------------|
| Fishing | 4.0E-04 | 6.2E-04 |
| Drinking | 2.1E-05 | 2.6E-05 |
| Shoreline | 1.0E-05 | 1.2E-05 |
| Swimming | 5.5E-08 | 5.5E-08 |
| Boating | 1.4E-08 | 1.4E-08 |
| Vegetables* | 9.6E-07 | 1.7E-06 |
| Leafy Veg.* | 2.2E-05 | 3.6E-05 |
| Milk* | 5.9E-06 | 1.2E-05 |
| Meat* | 2.3E-06 | 4.0E-06 |
| Total | 4.6E-04 | 7.1E-04 |

* Total population ALARA doses divided by the total population served from irrigated production; converted to mrem

ANNUAL DOSES FROM WNP-2 GASEOUS EFFLUENTS
1994

Table 6-5

A. 50-mile population

| Exposure
Pathway | Total Body
(person-rem) | Max. Organ
(person-rem) |
|---------------------|----------------------------|----------------------------|
| Plume | 5.7E-04 | 5.7E-04 |
| Ground | 1.3E-03 | 1.3E-03 |
| Inhalation | 6.0E-03 | 5.3E-02 |
| Vegetables | 5.4E-03 | 5.8E-03 |
| Milk. | 1.9E-03 | 1.8E-02 |
| Meat | 1.2E-03 | 2.1E-03 |
| Total | 1.6E-02 | 8.1E-02 |

Population => 2.5E+05

B. Average individual*

| Exposure
Pathway | Total Body
(mrem) | Max. Organ
(mrem) |
|---------------------|----------------------|----------------------|
| Plume | 2.3E-06 | 2.3E-06 |
| Ground | 5.2E-06 | 5.2E-06 |
| Inhalation | 2.4E-05 | 2.1E-04 |
| Vegetables | 2.2E-05 | 2.3E-05 |
| Milk | 7.6E-06 | 7.2E-05 |
| Meat | 4.7E-06 | 8.3E-06 |
| Total | 6.6E-05 | 3.2E-04 |

* The 50-mile population doses are divided by the population within 50 miles of the Plant by direction and radii interval, and converted to mrem.

一、
 二、
 三、
 四、
 五、
 六、
 七、
 八、
 九、
 十、

7.0 REVISIONS TO THE ODCM

This section completes the requirement of Technical Specification 6.14.c. A complete, legible copy of the entire ODCM is included as an enclosure to the letter transmitting this Radioactive Effluent Release Report. ODCMs are sent only to the Nuclear Regulatory Commission (NRC).

8.0 REVISIONS TO THE PROCESS CONTROL PROGRAM (PCP)

A new revision of the Process Control Program was issued on January 31, 1994. All changes to this revision were included in the Radioactive Release Report for 1993. No other changes have been made.

9.0 NEW OR DELETED LOCATIONS FOR DOSE ASSESSMENTS AND/OR ENVIRONMENTAL MONITORING LOCATIONS

There were no new or deleted locations for dose assessments or environmental monitoring.

10.0 MAJOR CHANGES TO RADIOACTIVE LIQUID, GASEOUS AND SOLID WASTE TREATMENT SYSTEMS

No major changes were made to the radioactive waste systems (liquid, gaseous, or solid) during this reporting period.

