

ACCELERATED DISTRIBUTION DEMONSTRATION SYSTEM

REGULATORY INFORMATION DISTRIBUTION SYSTEM (RIDS)

ACCESSION NBR:8810140183 DOC.DATE: 88/09/30 NOTARIZED: NO DOCKET #
 FACIL:50-397 WPPSS Nuclear Project, Unit 2, Washington Public Powe 05000397
 AUTH.NAME AUTHOR AFFILIATION
 SORENSEN,G.C. Washington Public Power Supply System
 RECIP.NAME RECIPIENT AFFILIATION
 Document Control Branch (Document Control Desk)

SUBJECT: Submits revised response to SER Question 25 re fire protection.& safe shutdown capability.

DISTRIBUTION CODE: A006D COPIES RECEIVED:LTR 1 ENCL 0 SIZE: 2
 TITLE: OR/Licensing Submittal: Fire Protection

NOTES:

	RECIPIENT		COPIES			RECIPIENT		COPIES		
	ID CODE/NAME		LTR	ENCL		ID CODE/NAME		LTR	ENCL	
	PD5 LA		1	0		PD5 PD		5	5	
	SAMWORTH,R		1	1						
INTERNAL:	ACRS		3	3		ARM/DAF/LFMB		1	0	
	NRR WERMEIL,J		1	0		NRR/DEST/ADS 7E		1	1	
	NRR/DEST/PSB 8D		1	1		NUDOCS-ABSTRACT		1	1	
	OGC/HDS2		1	0		<u>REG FILE</u> 01		1	1	
EXTERNAL:	LPDR		1	1		NRC PDR		1	1	
	NSIC		1	1						

TOTAL NUMBER OF COPIES REQUIRED: LTR 20 ENCL 0

MPA 4

WASHINGTON PUBLIC POWER SUPPLY SYSTEM

P.O. Box 968 • 3000 George Washington Way • Richland, Washington 99352

September 30, 1988
G02-88-209

Docket No. 50-397

U. S. Nuclear Regulatory Commission
Attn: Document Control Desk
Mail Station P1-137
Washington, D.C. 20555

Gentlemen:

Subject: NUCLEAR PLANT NO. 2
 FIRE PROTECTION AND SAFE SHUTDOWN CAPABILITY
 RESPONSE TO SAFETY EVALUATION REPORT
 (REVISED RESPONSE TO QUESTION NO. 25)

Reference: 1) Letter, G02-88-008, GC Sorensen (SS) to
 NRC, same subject, dated January 11, 1988
 2) Letter, G02-88-090, GC Sorensen (SS) to
 NRC, same subject, dated April 15, 1988
 3) NRC Inspection Report No. 50-397/88-16,
 dated July 29, 1988

In NRC Inspection Report 88-16 (Reference 3), item 4.A.(1) (High-Low Pressure Interface Analysis Methodology), the NRC noted that the Supply System's associated circuits analysis methodology would be revised to include NRC staff guidelines for high-low pressure interfaces, and appropriate methods of protection and control would be provided where necessary. The NRC staff also insisted that the Supply System response to NRR Question No. 25 (References 1 and 2) would be revised and resubmitted to the NRC. The purpose of this letter is to complete that action.

Considering the design features provided at WNP-2, as described in References 1 and 2, it remains the Supply System's opinion that it is incredible to assume that three-phase power feeders can reconnect to adjacent sources and cause high-to-low pressure interface valves to inadvertently open during a fire. However, in the interest of resolving this issue, the Supply System has revised the Appendix R Safe Shutdown Methodology to provide protection for such an event.

8810140183 880930
PDR ADOCK 05000397
PDC

H006
1/10

Page Two

**FIRE PROTECTION AND SAFETY SHUTDOWN CAPABILITY
RESPONSE TO SAFETY EVALUATION REPORT
(REVISED RESPONSE TO QUESTION NO. 25)**

An analysis has been performed to identify those high-to-low pressure interface valve motor power feeders which require protection against fire related reconnects. The results of the analysis indicated that additional protection (thermolag) was required for the raceway routing circuits to RHR valves V-9 and V-123A and B. Field direction to provide the required additional cable protection was given and thermolagging has been added where required.

This fulfills the actions requested by the NRC in Inspection Report 88-16 on this subject.

Very truly yours,



G. C. Sorensen, Manager
Regulatory Programs

HLA/bk

cc: JB Martin - NRC RV
NS Reynolds - BCP&R
RB Samworth - NRC
DL Williams - BPA/399
NRC Site Inspector - 901A

September 30, 1988

DISTRIBUTION
Docket File
PDR
LPDR
PD 5
JLee

DOCKET NO(S). 50-397

Mr. G. C. Sorensen, Manager
Regulatory Programs
Washington Public Power Supply System
P. O. Box 968
3000 George Washington Way
Richland, WA 99352

SUBJECT: WASHINGTON PUBLIC POWER SUPPLY SYSTEM - NUCLEAR PROJECT NO. 2

The following documents concerning our review of the subject facility are transmitted for your information.

- ☐ Notice of Receipt of Application, dated _____.
- ☐ Draft/Final Environmental Statement, dated _____.
- ☐ Notice of Availability of Draft/Final Environmental Statement, dated _____.
- ☐ Safety Evaluation Report, or Supplement No. _____ dated _____.
- ☐ Environmental Assessment and Finding of No Significant Impact, dated _____.
- ☐ Notice of Consideration of Issuance of Facility Operating License or Amendment to Facility Operating License, dated _____.
- ☒ Bi-Weekly Notice; Applications and Amendments to Operating Licenses Involving No Significant Hazards Considerations, dated 9/21/88 [see page(s)] 36680.
- ☐ Exemption, dated _____.
- ☐ Construction Permit No. CPPR-_____, Amendment No. _____ dated _____.
- ☐ Facility Operating License No. _____, Amendment No. _____ dated _____.
- ☐ Order Extending Construction Completion Date, dated _____.
- ☐ Monthly Operating Report for _____ transmitted by letter dated _____.
- ☐ Annual/Semi-Annual Report- _____
_____ transmitted by letter dated _____.

Office of Nuclear Reactor Regulation

Enclosures:
As stated

CC: See next page

OFFICE	DRSP/PD5						
SURNAME	JLee						
DATE	9/30/88						

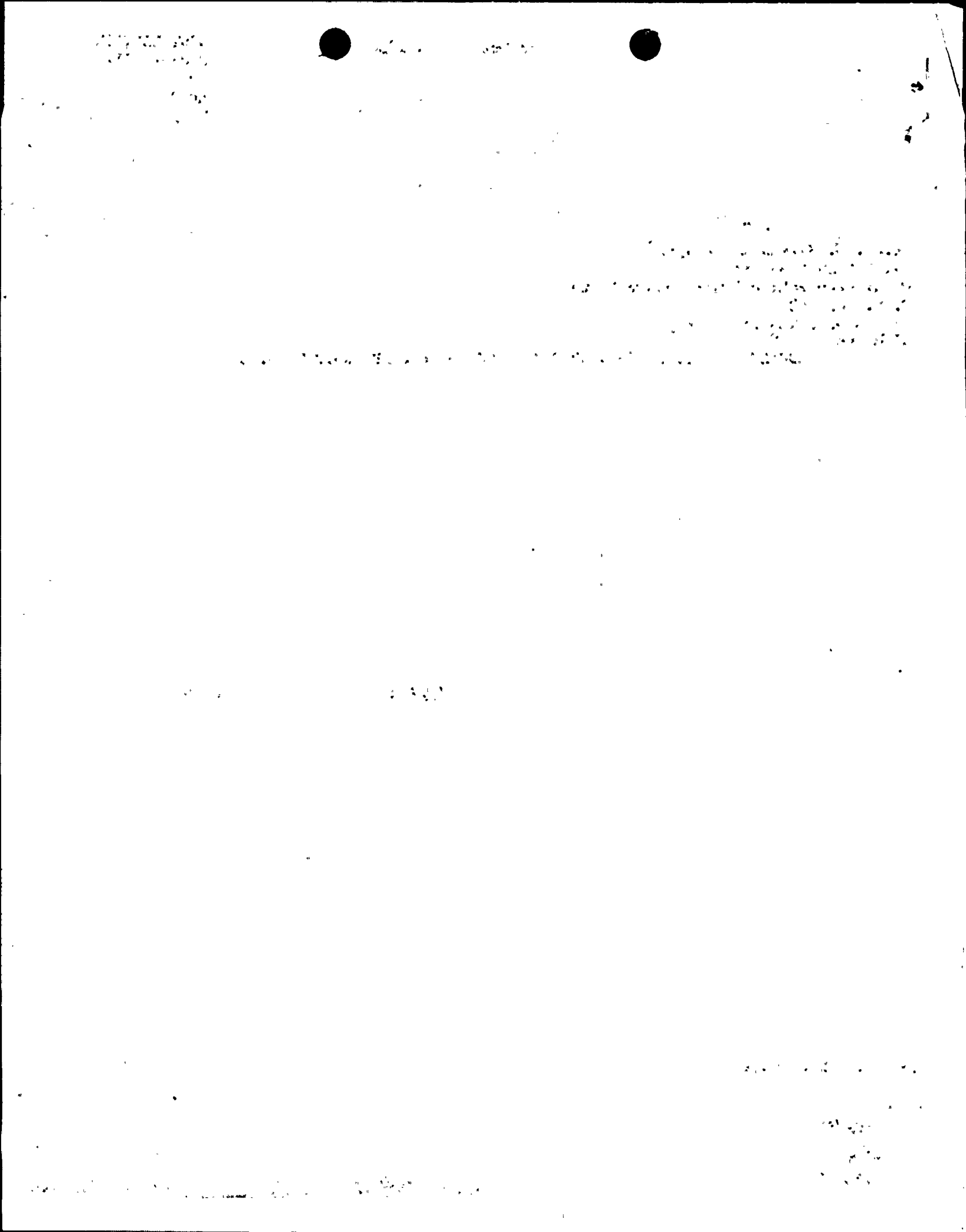



UNITED STATES
NUCLEAR REGULATORY COMMISSION
WASHINGTON, D. C. 20555

September 30, 1988

DOCKET NO(S). 50-397

Mr. G. C. Sorensen, Manager
Regulatory Programs
Washington Public Power Supply System
P. O. Box 968
3000 George Washington Way
Richland, WA 99352

SUBJECT: WASHINGTON PUBLIC POWER SUPPLY SYSTEM - NUCLEAR PROJECT NO. 2

The following documents concerning our review of the subject facility are transmitted for your information.

- ☐ Notice of Receipt of Application, dated _____.
- ☐ Draft/Final Environmental Statement, dated _____.
- ☐ Notice of Availability of Draft/Final Environmental Statement, dated _____.
- ☐ Safety Evaluation Report, or Supplement No. _____ dated _____.
- ☐ Environmental Assessment and Finding of No Significant Impact, dated _____.
- ☐ Notice of Consideration of Issuance of Facility Operating License or Amendment to Facility Operating License, dated _____.
- ☒ Bi-Weekly Notice; Applications and Amendments to Operating Licenses Involving No Significant Hazards Considerations, dated 9/21/88 [see page(s)] 36680.
- ☐ Exemption, dated _____.
- ☐ Construction Permit No. CPPR-_____, Amendment No. _____ dated _____.
- ☐ Facility Operating License No. _____, Amendment No. _____ dated _____.
- ☐ Order Extending Construction Completion Date, dated _____.
- ☐ Monthly Operating Report for _____ transmitted by letter dated _____.
- ☐ Annual/Semi-Annual Report- _____
_____ transmitted by letter dated _____.

Office of Nuclear Reactor Regulation

Enclosures:
As stated

CC: See next page

Mr. G. C. Sorensen, Manager
Washington Public Power Supply System

WPPSS Nuclear Project No. 2
(WNP-2)

cc:

Nicholas S. Reynolds, Esq.
Bishop, Cook, Purcell
& Reynolds
1400 L Street NW
Washington, D.C. 20005-3502

Regional Administrator, Region V
U.S. Nuclear Regulatory Commission
1450 Maria Lane, Suite 210
Walnut Creek, California 94596

Mr. G. E. Doupe, Esquire
Washington Public Power Supply System
P. O. Box 968
3000 George Washington Way
Richland, Washington 99532

Chairman
Benton County Board of Commissioners
Prosser, Washington 99350

Mr. Curtis Eschels, Chairman
Energy Facility Site Evaluation Council
Mail Stop PY-11
Olympia, Washington 98504

Mr. Alan G. Hosler, Licensing Manager
Washington Public Power Supply System
P. O. Box 968, MD 956B
Richland, Washington 99352

Mr. A. Lee Oxsen
Assistant Managing Director for Operations
Washington Public Power Supply System
P. O. Box 968, MD 1023
Richland, WA 99352

Mr. Gary D. Bouchey, Director
Licensing and Assurance
Washington Public Power Supply System
P. O. Box 968, MD 280
Richland, Washington 99352

Mr. C. M. Powers
WNP-2 Plant Manager
Washington Public Power Supply System
P. O. Box MD 927M
Richland, Washington 99352