

REGULATORY INFORMATION DISTRIBUTION SYSTEM (RIDS)

ACCESSION NBR: 8503200198 DOC. DATE: 85/03/15 NOTARIZED: NO DOCKET #
 FACIL: 50-397 WPPSS Nuclear Project, Unit 2, Washington Public Powe 05000397
 50-460 WPPSS Nuclear Project, Unit 1, Washington Public Powe 05000460
 STN-50-508 WPPSS Nuclear Project, Unit 3, Washington Public 05000508

AUTH. NAME AUTHOR AFFILIATION
 ASHBURN, D.J. Marsh & McLennan, Inc.
 RECIP. NAME RECIPIENT AFFILIATION
 SALTZMAN, J. Assistant Director for State & Licensee Relations

SUBJECT: Forwards Endorsement 19 to NELIA Policy NF-270.

DISTRIBUTION CODE: M001D COPIES RECEIVED: LTR 1 ENCL 1 SIZE: 2
 TITLE: Insurance: Indemnity/Endorsement Agreements

NOTES: 05000397
 OL: 12/20/83 05000460
 OL: Deferred. 05000508
 Standardized Plant.

	RECIPIENT ID CODE/NAME	COPIES LTTR ENCL	RECIPIENT ID CODE/NAME	COPIES LTTR ENCL
	NRR LB2 LA	1 1	NRR LB4 LA	1 1
	NRR LB3 LA	1 1		
INTERNAL:	REG FILE	01 1 1	SP	1 1
EXTERNAL:	LPDR	03 2 2	NRC PDR	02 1 1

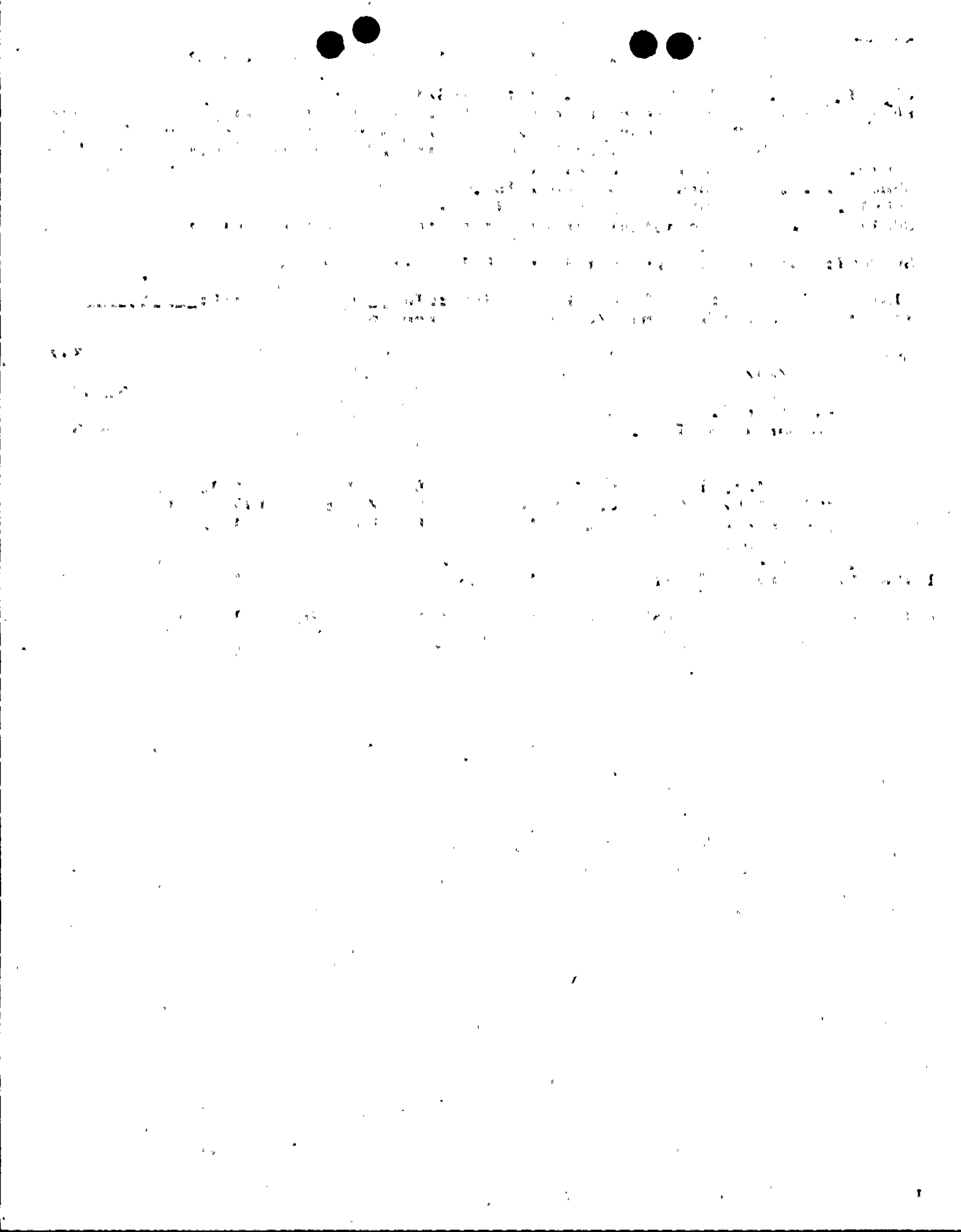

Marsh & McLennan, Incorporated
Marsh & McLennan Building
720 Olive Way
Seattle, Washington 98101
Telephone (206) 223-1240

March 15, 1985

Mr. Jerome Saltzman
Assistant Director, State & Licensee Relations
Office of State Programs
U.S. Nuclear Regulatory Commission
Washington, D.C. 20555

Washington Public Power Supply System
Nuclear Liability Insurance Policy NF-270
Certified Copies

Dear Mr. Saltzman:

Enclosed, please find two certified copies of Endorsement No. 19 to the
above captioned policy, submitted on behalf of our client.

This endorsement lists the subscribing companies for 1985.

Sincerely,

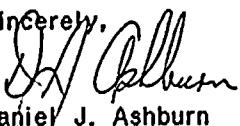
Daniel J. Ashburn
Assistant Vice President

cc:Andrea Marzette
Ray Sheldon

8503200198 850315
PDR ADOCK 05000397
J PDR



moor
11

Nuclear Energy Liability Insurance
NUCLEAR ENERGY LIABILITY INSURANCE ASSOCIATION

CHANGES IN SUBSCRIBING COMPANIES AND IN THEIR PROPORTIONATE LIABILITY ENDORSEMENT
Calendar Year 1985

1. It is agreed that with respect to bodily injury or property damage caused, during the effective period of this endorsement, by the nuclear energy hazard:
- a. The word "companies" wherever used in the policy means the subscribing companies listed below.
 - b. The policy shall be binding on such companies only.
 - c. Each such company shall be liable for its proportion of any obligation assumed or expense incurred under the policy because of such bodily injury or property damage as designated below.
2. It is agreed that the effective period of this endorsement is from the beginning of the effective date of this endorsement stated below to the close of December 31, 1985 or to the time of the termination or cancellation of the policy, if sooner.

This is to certify that this is a true copy of the original Endorsement having the endorsement number and being a part of the Nuclear Energy Liability Policy (Facility Form)-as designated hereon. No Insurance is afforded hereunder.

J. S. Quattrocchi

John L. Quattrocchi, Vice President-Liability Underwriting
American Nuclear Insurers

AETNA CASUALTY & SURETY CO.
AFFILIATED F M INSURANCE CO.
ALLIANTZ INSURANCE COMPANY
ALLSTATE INSURANCE COMPANY
AMERICAN HOME ASSURANCE CO
BETHLEHEM CASUALTY CO
COMMERCIAL UNION INS. COMPANY
CONNECTICUT INDEMNITY CO., THE
CONTINENTAL CASUALTY COMPANY
CONTINENTAL INSURANCE COMPANY
FEDERAL INSURANCE COMPANY
FIREMAN'S FUND INSURANCE CO
GEN ACCIDENT INS. CO OF AMER.
GENERAL INS. CO OF AMERICA
HANOVER INSURANCE COMPANY
HARTFORD ACCID. & INDEMNITY CO.
HARTFORD STEAM N.R. INSP & INS
HIGHLAND INSURANCE COMPANY
HOME INDEMNITY COMPANY
INS. CO. OF NORTH AMERICA
MISSION INSURANCE COMPANY
MOTOR INSURANCE CORPORATION
OLD CASUALTY INSURANCE CO.
PACIFIC INDEMNITY COMPANY
PROTECTIVE INSURANCE COMPANY
PROVIDENCE WASHINGTON INS. CO
RELIANCE INSURANCE COMPANY
ROYAL INS. CO. OF AMERICA
SEABOARD SURETY COMPANY
ST PAUL FIRE & MARINE INS CO.
STATE FARM FIRE & CASUALTY CO
TRANSAMERICA INSURANCE CO.
TRAVELERS INDEMNITY COMPANY
U.S. FIDELITY & GUARANTY CO.
U.S. FIRE INSURANCE COMPANY
UNIVERSAL UNDERWRITERS INS CO
ZURICH INSURANCE COMPANY

9.149211
.241406
1.394165
4.077579
.914921
.435677
3.405414
.435677
4.705308
8.040019
1.548436
0.576462
1.394165
1.742707
.527012
7.406504
.609947
.340541
1.307030
5.053050
.527012
.174271
.174271
.435677
.007135
.174271
1.045624
3.459684
.174271
5.783887
.071353
.071353
11.327594
11.240450
3.224007
.174271
1.307030

NE-85

Effective Date of
this Endorsement January 1, 1985 To form a part of Policy No. NF-270

12:01 A.M. Standard Time

Issued to Washington Public Power Supply System

Date of Issue March 8, 1985

For the subscribing companies

By *Richardson*
General Manager

Endorsement No 19

Countersigned by _____



Handwritten text in the top right corner, possibly a date or reference number, including the word "January".

Vertical handwritten text on the right side of the page, possibly a list or index.