

REGULATORY INFORMATION DISTRIBUTION SYSTEM (RIDS)

ACCESSION NBR: 8503110369 DOC. DATE: 85/02/28 NOTARIZED: NO DOCKET #
 FACIL: 50-397 WPPSS Nuclear Project, Unit 2, Washington Public Powe 05000397
 AUTH. NAME: SORENSEN, G.C. AUTHOR AFFILIATION: Washington Public Power Supply System
 RECIP. NAME: SCHWENCER, A. RECIPIENT AFFILIATION: Licensing Branch 2

SUBJECT: Forwards Suppl 1 to "Preservice Inso Summary Rept" & Amend 4
 to 85-01 "Preservice Insp Program," Vols 1-4.

DISTRIBUTION CODE: A047D COPIES RECEIVED: LTR 1 ENCL 5 SIZE: 2+1200
 TITLE: OR Submittal: Inservice Inspection/Testing

NOTES: OL: 12/20/83 05000397

RECIPIENT			COPIES			RECIPIENT			COPIES		
ID	CODE/NAME		LTTR	ENCL		ID	CODE/NAME		LTTR	ENCL	
NRR	LB2 BC	01	7	1							
INTERNAL:	ACRS	16	10	0		ADM/LFMB			1	0	
	ELD/HDS2		1	0		NRR/DE/MEB	15		1	0	
	NRR/DE/MTTB	14	1	0		NRR/DL/TAPMG			1	0	
	REG FILE	04	1	1		RGNS			1	0	
EXTERNAL:	LPDR	03	1	1		NRC PDR	02		1	1	
	NSIC	05	1	1							

Limited Dist.

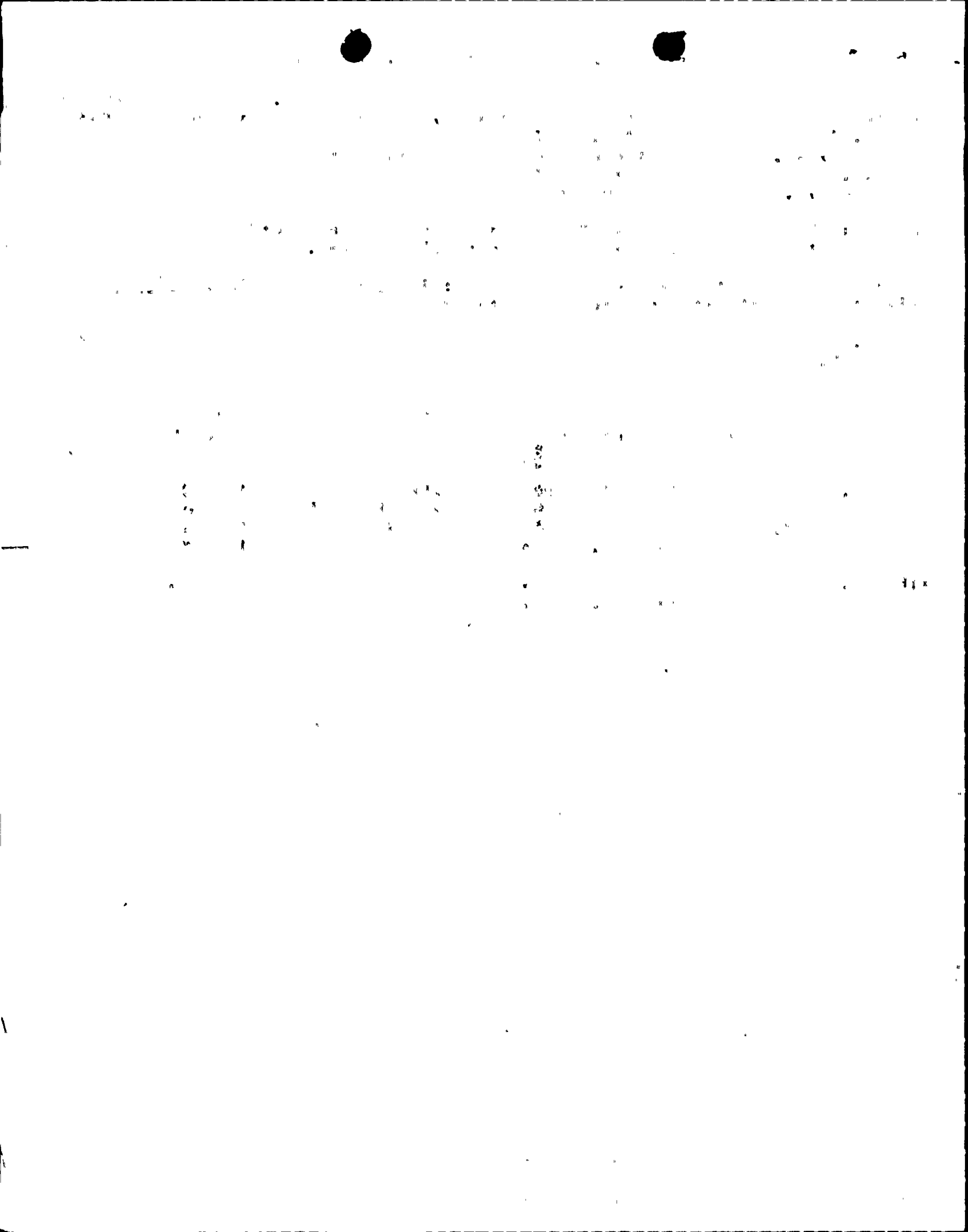

Washington Public Power Supply System

P.O. Box 968 3000 George Washington Way Richland, Washington 99352 (509) 372-5000

February 28, 1985
G02-85-110

Docket No. 50-397

Director of Nuclear Reactor Regulation
Attention: Mr. A. Schwencer, Chief
Licencing Branch No. 2
Division of Licensing
U. S. Nuclear Regulatory Commission
Washington D.C. 20555

Dear Mr. Schwencer:

Subject: NUCLEAR PROJECT NO. 2
CPPR-93 PRESERVICE INSPECTION PROGRAM PLAN
AMENDMENT NO. 4
SUMMARY REPORT SUPPLEMENT NO. 1
NIS-1 CODE DATA REPORT

References: a) G02-79-54, dated March 28, 1979
b) G02-79-89, dated May 9, 1979
c) G02-80-311, dated December 31, 1980
d) G02-81-565, dated December 30, 1981
e) G02-83-401, dated May 3, 1983

The Washington Public Power Supply System herewith submits five (5) copies of the Preservice Inspection (PSI) Program Plan Amendment 4 and five (5) copies of the Preservice Inspection Summary Report Supplement 1. Five (5) copies of the Program Plan, Amendments 1, 2, 3 and the Summary Report were submitted to the Commission via the referenced letters.

Amendment 4 consists primarily of drawing and table changes identified during the preservice examinations. Additionally, this amendment includes the WNP-2 PSI Component Support Program.

8503110369 850228
PDR ADDCK 05000397
G PDR

Adm
Limited
1/5 sets Dist
Vols 1-4

Mr. A. Schwencer

Page Two

February 28, 1985

CPPR-93 PRESERVICE INSPECTION PROGRAM PLAN

AMENDMENT NO. 4

SUMMARY REPORT SUPPLEMENT NO. 1

NIS-1 CODE DATA REPORT

The Summary Report Supplement 1 documents the Supply System's completion of the PSI at Plant 2. Also submitted as part of the supplement are the NIS-1 Owner's Data Report for PSI and the NIS-2 Owner's Report of Repair or Replacement forms for repairs or replacements completed between March 31, 1983 and October 30, 1984.

Very truly yours,



G. C. Sorensen, Manager
Regulatory Programs

DPR/cd

Attachments: as stated

cc: R. Auluck - NRC wo/att
WS Chin - BPA wo/att
MR Humm - NRC wo/att
JB Martin - NRC RV w/att
AD Toth - NRC Site wo/att

WASHINGTON PUBLIC POWER SUPPLY SYSTEM

MANUAL REVISION INSTRUCTIONS

TITLE	REV. PACKAGE NO.	DATE		
PRESERVICE INSPECTION PROGRAM PLAN Vol. 1,2,3,4	85-01	3-5-85		
DESCRIPTION OF THE CHANGE	REMOVE		INSERT	
	PAGE	REV.	PAGE	REV.
Volume 1,2, & 3				
*List of Effective Pages in Vol. I, Sec. 3 of the PSI Plan shows location of all pages, drawings, tables, etc. in plan.				
*Add pages by sections: ie add new page 7-1, remove old page 7-1. There will be some additional pages to be added ie corresponding pages are not in plan.				
*All Isometric type drawings are to be replaced with the following exceptions which are to be <u>retained</u> are listed below:				
RPV - all	SW - 301 - 1			
RCIC - 201 - 2	303 - 1			
203 - 3	307 - 5			
HPCS - 202 - 4	311			
RHR - 207 - 2	FPC - 202			
211 - 3	302 - 2			
213	302 - 4			
214	303 - 3			
MS - 101 - 3	303 - 4			
201 - 5	304 - 4			
202 - 5	304 - 5			
204 - 5	RCC - 201			
RFW - 101 - 2				
*All tables following isometric drawings are to be changed with those provided.				
*Put MSRV and +QC I SN tables under tab 'Misc'.				
<hr/>				
Volume 4				
*Add Supplement 1 in its entirety to the back of Volume 4.				

