

REGULATOR INFORMATION DISTRIBUTION SYSTEM (RIDS)

ACCESSION NBR: 8209150253 DOC. DATE: 82/09/07 NOTARIZED: NO DOCKET #
 FACIL: 50-397 WPPSS Nuclear Project, Unit 2, Washington Public Power 05000397
 AUTH. NAME: AUTHOR AFFILIATION
 BOUCHEY, G.D. Washington Public Power Supply System
 RECIP. NAME: RECIPIENT AFFILIATION
 SALTZMAN, J. Assistant Director for State & Licensee Relations

SUBJECT: Forwards declarations page of NELIA Policy NF-270, per
 10CFR140.15, Discussions w/Bonneville Power Assoc continuing
 re expansion of site description & impact on project
 agreements.

DISTRIBUTION CODE: M001S COPIES RECEIVED: LTR 1 ENCL 1 SIZE: 3
 TITLE: Insurance: Indemnity/Endorsement Agreements

NOTES:

RECIPIENT ID CODE/NAME		COPIES LTR ENCL		RECIPIENT ID CODE/NAME		COPIES LTR ENCL	
INTERNAL:	CON RODRIGUEZ, J	1	1	NRR/DL/ADL	07	1	0
	REG FILE 01	1	1	SP		1	1
EXTERNAL:	LPDR 03	1	1	NRC PDR	02	1	1
	NTIS 04	1	1				

1. The first part of the document is a letter from the President of the United States to the Congress, dated January 1, 1861. It is a formal address, and it begins with the words "My Countrymen," and "I have the honor to acknowledge the receipt of your letter of the 28th inst., and in reply to inform you that the same has been forwarded to the proper authorities for their consideration."

[illegible]

Washington Public Power Supply System

P.O. Box 968 3000 George Washington Way Richland, Washington 99352 (509) 372-5000

Docket No. 50-397

September 7, 1982

Mr. Jerome Saltzman, Assistant Director
State & License Relations
Office of the State Programs
U. S. Nuclear Regulatory Commission
Washington, D. C. 20555

Dear Mr. Saltzman:

Subject: STANDBY NUCLEAR LIABILITY FINANCIAL PROTECTION

We are pleased to enclose eight (8) certified copies of the "Declarations" page of our Standby Nuclear Liability Policy No. NF-270. These are provided by ANI and are sent to you for your use and retention in accordance with 10CFR 140.15.

You will note the policies are written with an effective date of August 1982 and include a restricted site description as we have previously discussed. Discussions with BPA are continuing concerning the expansion of the site description and its impact on the Project Agreements. We anticipate resolution of this item, as well as a greater certainty regarding the future status of WNP-4, by the time of WNP-2 fuel load. Once again, we appreciate the NRC's maintaining the narrow site description until then.

Should you need further information on insurance, or should any questions arise, please contact me or Mr. J. O. DeLuca, Manager of Corporate Insurance.

Very truly yours,

G.D. Bouchey

G. D. Bouchey, Manager
Nuclear Safety and Licensing

JOD/sm

Enclosures

cc: R Auluck NRC
 Jim Curtis BPA
 John Quattrocchi ANI

8209150253 820907
PDR ADCK 05000397
PDR

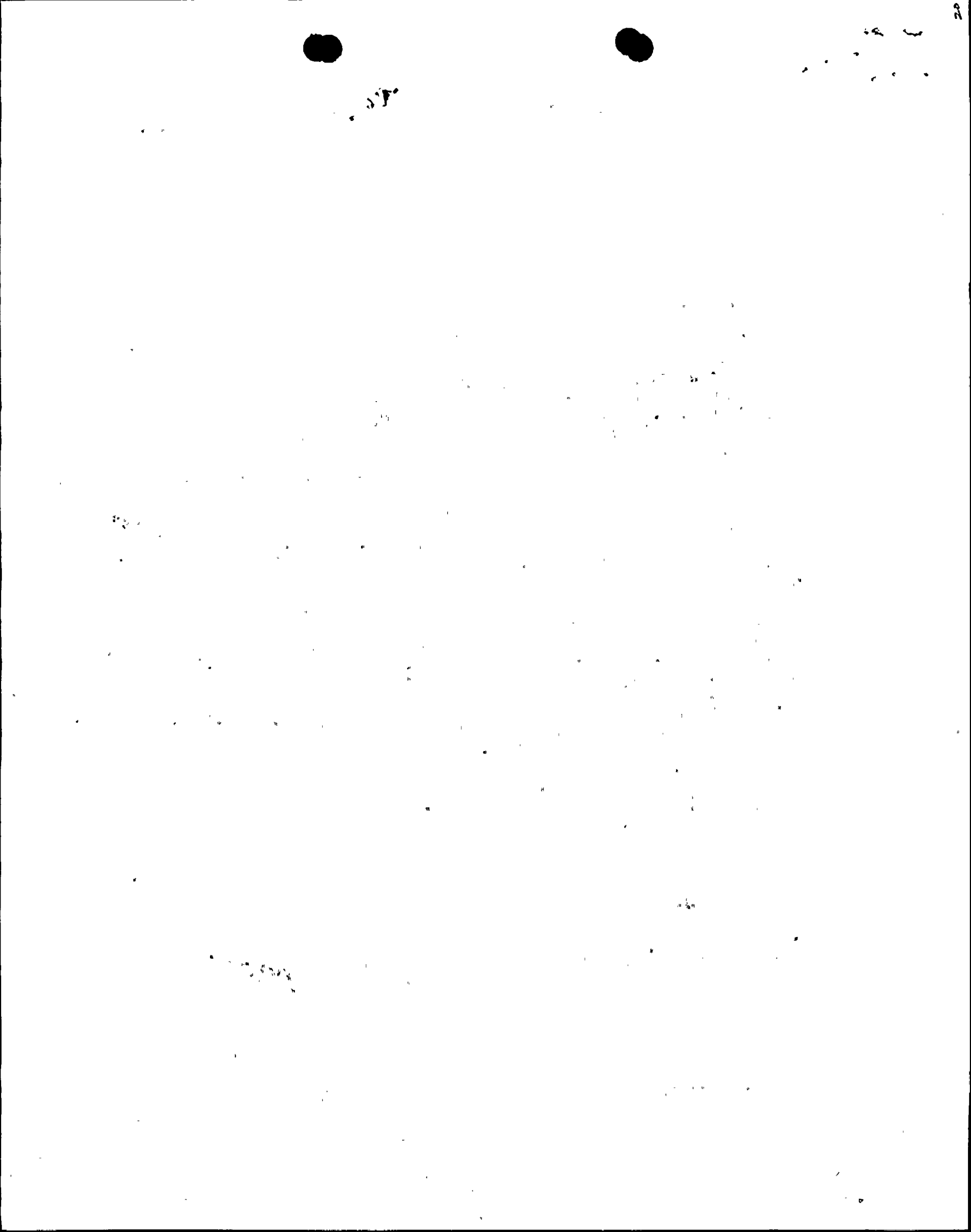

NUCLEAR ENERGY LIABILITY INSURANCE ASSOCIATION

127 John Street, New York, New York 10038

This is to certify that this is a true copy of the original Declarations and Endorsements Numbered 1 through 5 and being made a part of the Nuclear Energy Liability Policy (Facility Form) as designated hereon. No Insurance is afforded hereunder.

Nuclear Energy Liability Policy No. NF-270
(Facility Form)

John L. Quattrocchi, Vice President
Liability Underwriting, American Nuclear Insurers

DECLARATIONS

Item 1. Named Insured Washington Public Power Supply System

Address P.O. Box 968 Richland, Washington 99352
(No. Street Town or City State)

Item 2. Policy Period: Beginning at 12:01 A.M. on the 1st day of August, 19 82, and continuing through the effective date of the cancellation or termination of this policy, standard time at the address of the named insured as stated herein.

Item 3. Description of the Facility:

Location All of the premises including the land and all buildings and structures of Washington Public Power Supply System's Nuclear Project No. 2 (WNP-2) located between and adjacent to WNP-1 and WNP-4 and shown as being within the dashed lines (-----) on American Nuclear Insurers Drawing dated July 24, 1982, a copy of which is attached hereto and made a part hereof. The site also includes the Benton Switching Station and the entire intake system and discharge line.

The WNP-2 facility is located on a site consisting of approximately 1,089 acres of the Department of Energy's Hanford Reservation approximately eight miles north of the city of Richland in Benton County, Washington.

Type Power Reactor

The Operator of the facility is Washington Public Power Supply System

Item 4. The limit of the companies' liability is \$ 1,000,000.00 subject to all the terms of this policy having reference thereto.

Item 5. Advance Premium \$ 100.00

Item 6. These declarations and the schedules forming a part hereof give a complete description of the facility, insofar as it relates to the nuclear energy hazard, except as noted No Exceptions

Date of Issue August 13, 19 82, Countersigned by _____
Authorized Representative

WNP - 2

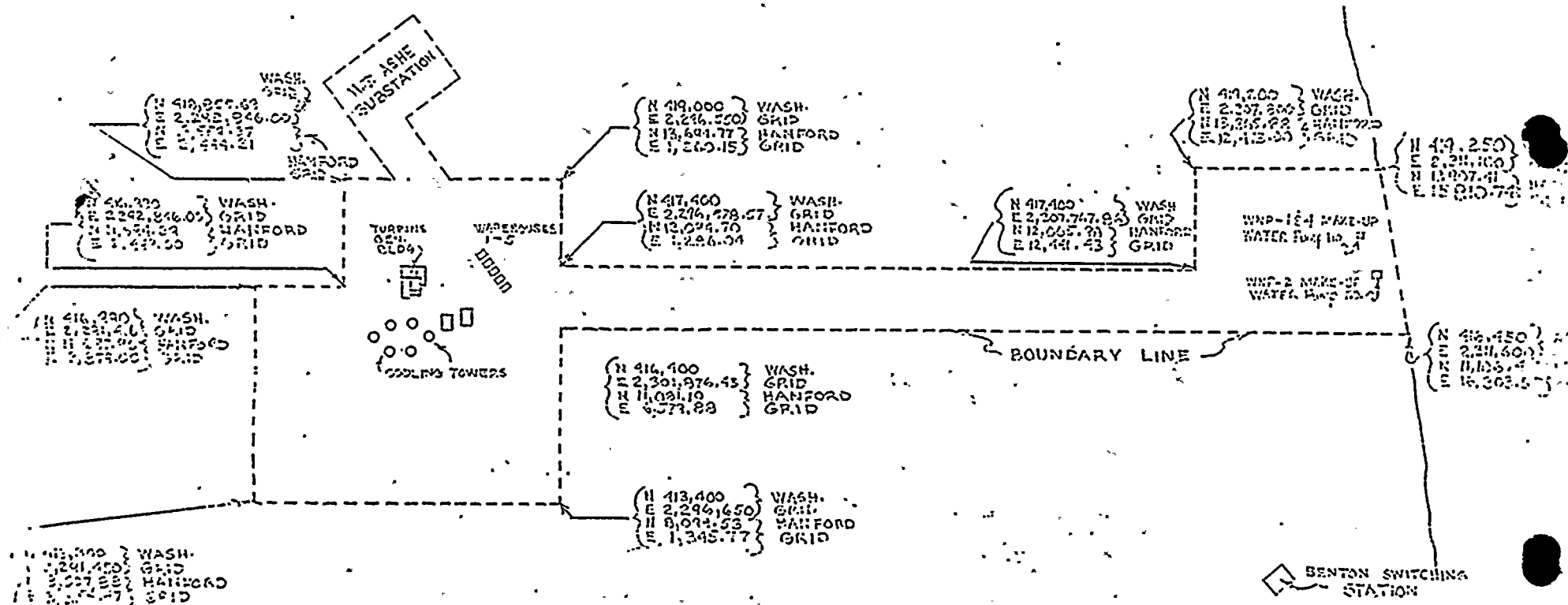

WASHINGTON PUBLIC POWER SUPPLY SYSTEM
SITE BOUNDARIES

WNP - 2

AMERICAN NUCLEAR INSURERS

SCALE: 1" = 2600'

JULY 24, 1982

For Attachment To NELIA Policy No. NF-270



8



1