

REGULATORY INFORMATION DISTRIBUTION SYSTEM (RIDS)

ACCESSION NBR: 8106240294 DOC. DATE: 81/06/16 NOTARIZED: NO DOCKET #
 FACIL: 50-244 Robert Emmet Ginna Nuclear Plant, Unit 1, Rochester G 05000244
 AUTH. NAME: MAIER, J. E. AUTHOR AFFILIATION: Rochester Gas & Electric Corp.
 RECIPIENT NAME: CRUTCHFIELD, D. RECIPIENT AFFILIATION: Operating Reactors Branch 5

SUBJECT: Provides update of activities re containment purge & vent valves. Travel stops installed in containment purge valve actuators will limit valve opening to approx. 50 degrees. Structural integrity following closure verified.

DISTRIBUTION CODE: A034S COPIES RECEIVED: LTR 1 ENCL 0 SIZE: 2
 TITLE: Containment Purging

NOTES: 1 copy: SEP Sect. Ldr.

05000244

	RECIPIENT ID CODE/NAME	COPIES LTTR ENCL	RECIPIENT ID CODE/NAME	COPIES LTTR ENCL
ACTION:	CRUTCHFIELD 04	7		
INTERNAL:	A/D CORE & CS	1	CONT SYS BR 12	1
	EFF TR SYS BR08	1	EQUIP QUAL BR09	1
	I&E: 06	2	NRC PDR 02	1
	OR ASSESS BR 10	1	RAD ASSESS BR11	1
	REEVES, E. 14	1	REG FILE 01	1
	SHUM, D. 15	1		
EXTERNAL:	ACRS 13	16	LPDR 03	1
	NSIC 05	1		

JUN 26 1981

TOTAL NUMBER OF COPIES REQUIRED: LTR

38

0

37

ENCL

36

JF

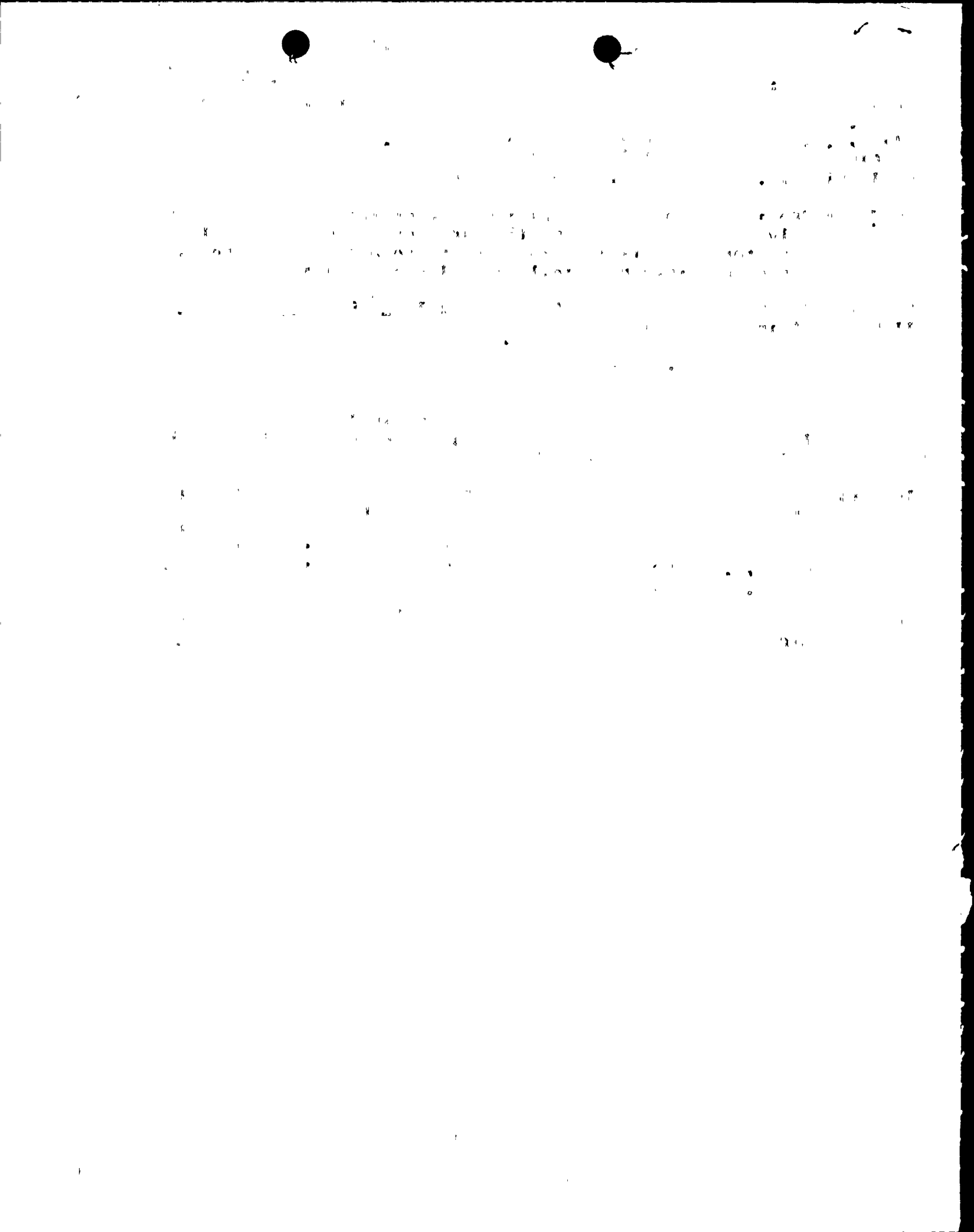



ROCHESTER GAS AND ELECTRIC CORPORATION • 89 EAST AVENUE, ROCHESTER, N.Y. 14649

JOHN E. MAIER
VICE PRESIDENT

TELEPHONE
AREA CODE 716 546-2700



June 16, 1981

Mr. Dennis M. Crutchfield, Chief
Operating Reactors Branch No. 5
Division of Licensing
U. S. Nuclear Regulatory Commission
Washington, DC 20555

Subject: Containment Purge and Vent Valves
R. E. Ginna Nuclear Power Plant
Docket No. 50-244

Dear Mr. Crutchfield:

In a telephone conversation with Dick Snaider of your staff we were asked to provide an update of our activities regarding containment purge and vent valves. The following interim actions have been taken to provide assurance of valve operability:

1. Containment purging and venting will be limited as described in our May 29, 1980 letter.
2. Travel stops have been installed in the containment purge valve actuators. These travel stops limit the valve opening to approximately 50°.
3. Analyses have been performed to demonstrate that the valves will close under design flow conditions. Detailed stress analysis has been performed for the containment purge valves to verify structural integrity following closure from 50° open.

In order to comply with your requirements for mechanical operability; and seismic and environmental qualification, we have initiated a complete valve qualification program. It is planned to replace the existing valve operators with new ones qualified to current standards; and perform structural analyses of the valves and operator assemblies.

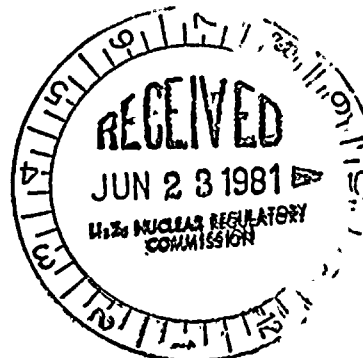

A034
5/10

8106240294

P



12
13
14

DATE June 16, 1981
TO Mr. Dennis M. Crutchfield

2

Selection of new operators and completion of the analyses are being scheduled to allow submittal of a final report to you by December 31, 1981. Delivery and installation of the operators is scheduled for the Spring 1983 refueling outage. The purge and vent limitations and travel stops will remain in place until the new operators are installed.

Very truly yours,

John E. Maier