

REGULATOR INFORMATION DISTRIBUTION SYSTEM (RIDS)

ACCESSION NBR: 8108170414 DOC. DATE: 81/08/10 NOTARIZED: NO DOCKET #
 FACIL: 50-244 Robert Emmet Ginna Nuclear Plant, Unit 1, Rochester G. 05000244
 AUTH. NAME: MAIER, J. E. AUTHOR AFFILIATION: Rochester Gas & Electric Corp.
 RECIPIENT NAME: CRUTCHFIELD, D. RECIPIENT AFFILIATION: Operating Reactors Branch 5

SUBJECT: Forwards list of drawings sent to Franklin Research Ctr on
 810806 re SEP Topic III-2, "Wind & Tornado Loadings."

DISTRIBUTION CODE: A0355 COPIES RECEIVED: LTR 1 ENCL: 1 SIZE: 2
 TITLE: SEP Topics

NOTES: 1 copy: SEP Sect. Ldr.

05000244

ACTION:	RECIPIENT		COPIES		RECIPIENT	COPIES	
	ID CODE/NAME		LTTR	ENCL		ID CODE/NAME	LTTR
ACTION:	ORB #5 BCI	04	7	7			
INTERNAL:	A/D MATL&QUAL	13	1	1	CONT. SYS A	07	1
	HYD/GEO. BR	10	2	2	I&E	06	2
	NRC PDR	02	1	1	OR ASSESS BR	11	1
	REG. FILE	01	1	1	SEP. BR	12	3
EXTERNAL:	ACRS	14	16	16	LPDR	03	1
	NSIC	05	1	1	NTIS		1

AUG 20 1981

TOTAL NUMBER OF COPIES REQUIRED: LTTR

39

38 ENCL

39

38

RG

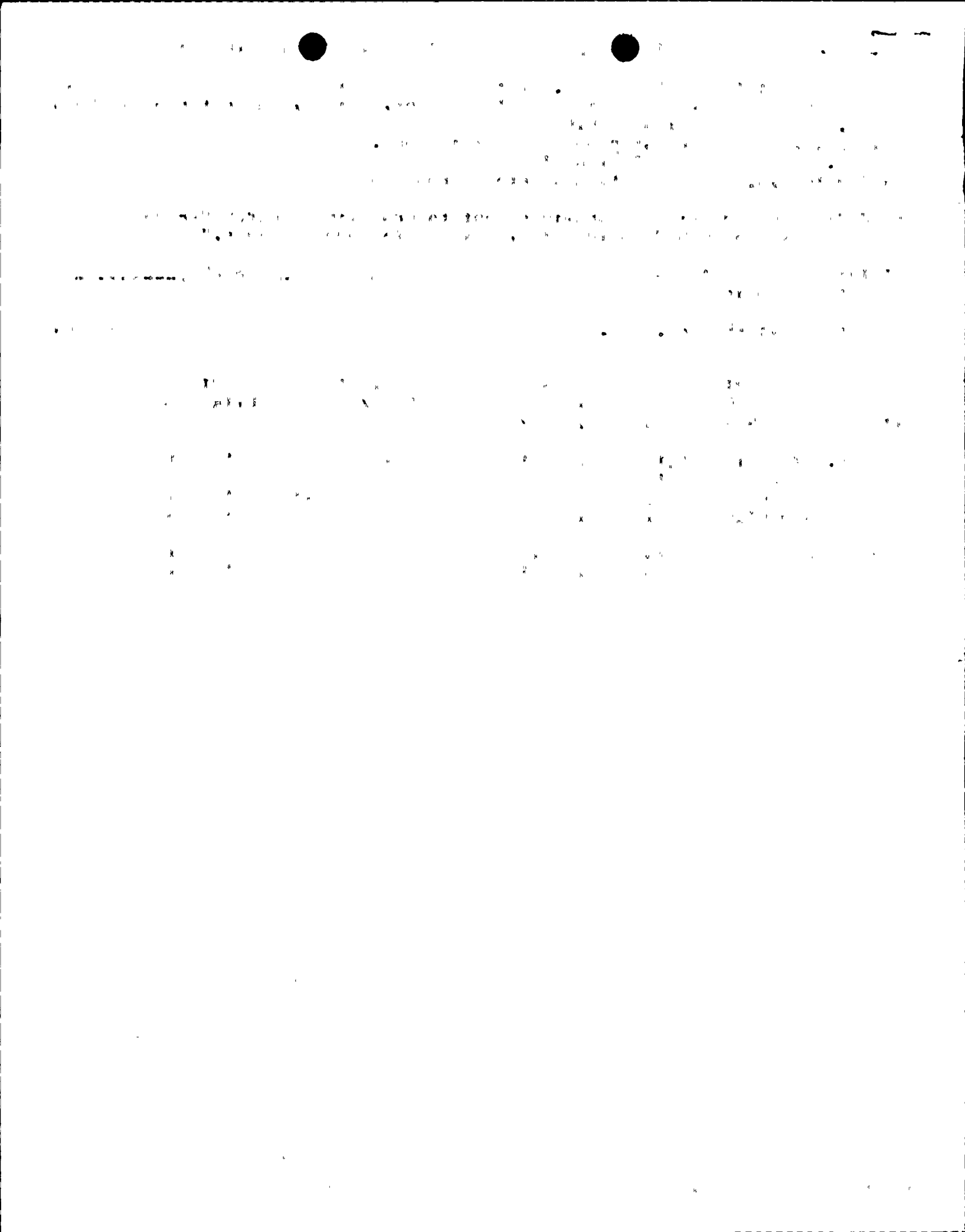



ROCHESTER GAS AND ELECTRIC CORPORATION • 89 EAST AVENUE, ROCHESTER, N.Y. 14649

JOHN E. MAIER
VICE PRESIDENT

TELEPHONE
AREA CODE 716 546-2700

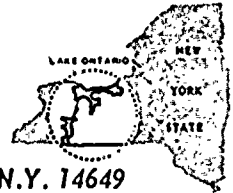

August 10, 1981

Director of Nuclear Reactor Regulation
Attention: Mr. Dennis M. Crutchfield, Chief
Operating Reactors Branch #5
U. S. Nuclear Regulatory Commission
Washington, D.C. 20555



Subject: SEP Topics III-2, "Wind and Tornado Loadings"
R. E. Ginna Nuclear Power Plant
Docket No. 50-244

Dear Mr. Crutchfield:

On July 23, 1981, Mr. Drew Persinko of the NRC staff and Mr. Dave Barrett of Franklin Research Center visited the Ginna plant to perform an evaluation of SEP Topic III-2. At the end of the meeting, Mr. Barrett requested a number of drawings, needed to aid in the topic evaluation.

This letter is to inform you that we have mailed these drawings directly to Mr. Barrett on August 6, 1981. A listing of the drawings is provided in the attachment.

Very truly yours,

John E. Maier
John E. Maier

Attachment

xc: Drew Persinko, USNRC

*A035
50/8*

(8108170414 810810)
PDR ADDCK 05000244
P PDR



Attachment

Drawings sent to FRC 8/6/81

G.A.I.

D-403-042	}	Turb. Bldg. Foundations
D-403-046		
D-403-048		
D-502-023	}	Turb. Bldg. & Control Room Structural Steel
D-502-062		
D-502-063		
D-502-066		
D-502-072		
D-502-073		
D-001-021	}	Intermediate Bldg. - Gen. Layouts
D-001-022		
D-001-032		
D-012-002		
D-131-003		
D-005-001 -		Control Room - Gen. Layout

R.G.E.

33013-207	}	Screen House Structural Steel
33013-208		
33013-209		
33013-210		
33013-211		
33013-214		
33013-215		
33013-216		
33013-217		