

# REGULATOR INFORMATION DISTRIBUTION SYSTEM (RIDS)

ACCESSION NBR: 8405070174 DOC. DATE: 84/04/26 NOTARIZED: NO DOCKET #  
 FACIL: 50-244 Robert Emmet Ginna Nuclear Plant, Unit 1, Rochester G 05000244  
 AUTH. NAME AUTHOR AFFILIATION  
 GOLDEN, M.P. Marsh & McLennan, Inc.  
 RECIP. NAME RECIPIENT AFFILIATION  
 SALTZAM, J. Assistant Director for State & Licensee Relations

SUBJECT: Forwards Endorsements 82 & 97 to MAELU Policy MF-47 & NELIA  
 Policy NF-170, respectively.

DISTRIBUTION CODE: M001S COPIES RECEIVED: LTR 1 ENCL 1 SIZE: 3  
 TITLE: Insurance: Indemnity/Endorsement Agreements

## NOTES:

	RECIPIENT ID CODE/NAME		COPIES LTTR ENCL		RECIPIENT ID CODE/NAME		COPIES LTTR ENCL
	LA NRR ORB# 5		1 1				
INTERNAL:	REG FILE	01	1 1		SP		1 1
EXTERNAL:	LPDR	03	1 1		NRC PDR	02	1 1
	NTIS	04	1 1				

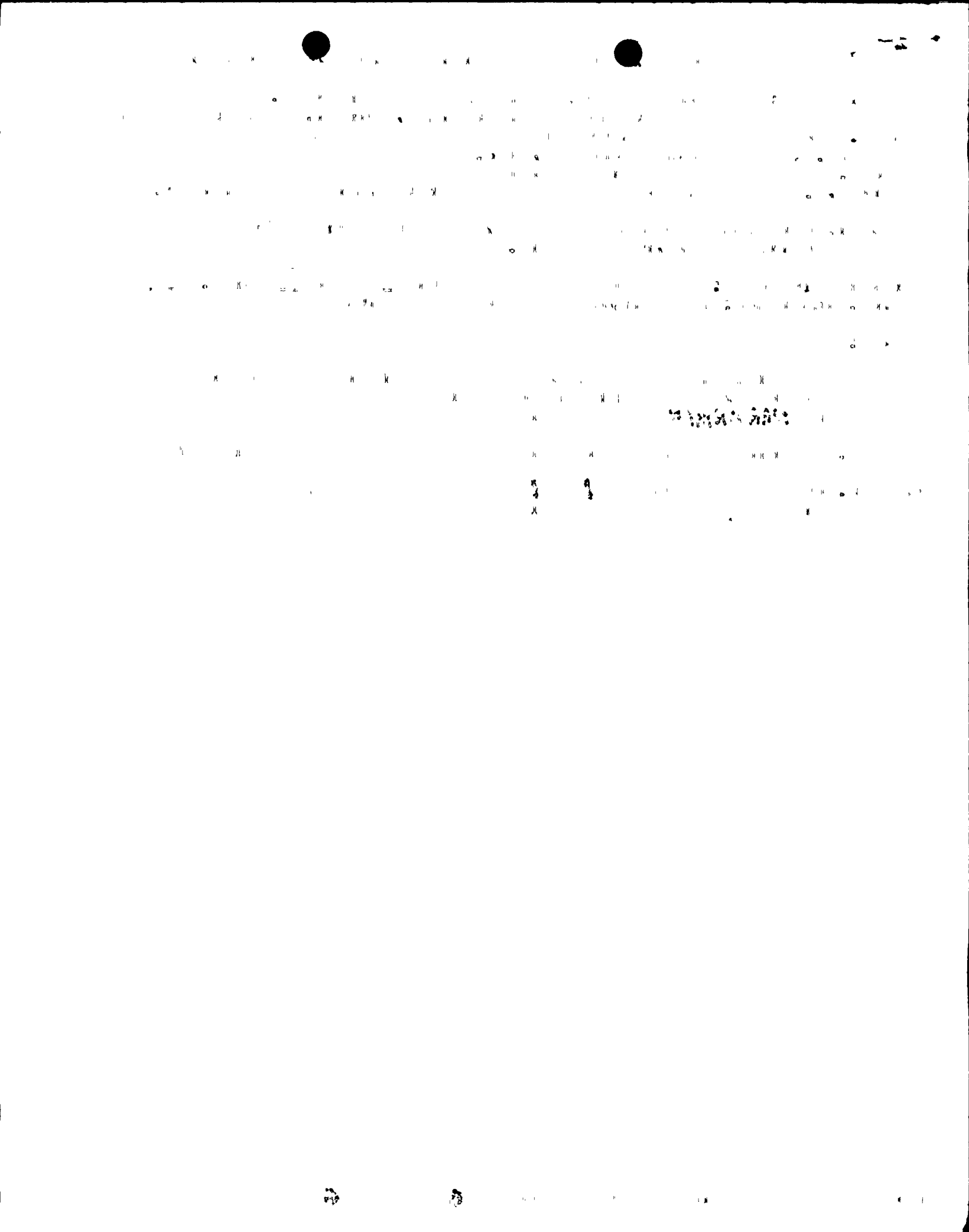

Marsh &  
McLennan

Marsh & McLennan, Incorporated  
1221 Avenue of the Americas  
New York, New York 10020  
Telephone 212 997-2000

April 26, 1984

Mr. Jerome Saltzman  
Assistant Director-State and Licensee Relations  
Office of State Programs  
U.S. Nuclear Regulatory Commission  
Washington, D.C. 20555

Re: Rochester Gas & Electric Co.  
ANI/MAELU Policies NF170, MF47

Dear Jerry,

Enclosed are eight certified copies each of Endorsement 82 to  
MF47 and 97 to NF170.

Very truly yours,

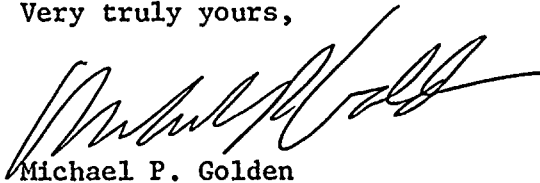

Michael P. Golden  
Nuclear Consultant

MPG:ef  
encs.

cc: D. Barrett

8405070174 840426  
PDR. ADQCK 05000244  
J PDR

moor  
1/1

NUCLEAR ENERGY LIABILITY INSURANCE

Pr.

MUTUAL ATOMIC ENERGY LIABILITY UNDERWRITERS

1. Amendment of Advance Premium Endorsement
2. Standard Premium and Reserve Premium Endorsement
3. Additional Premium Due

1. Advance Premium

It is agreed that the Amended Advance Premium due the companies for the calendar year to 1983 is \$93,780.00.

2. Standard Premium and Reserve Premium

Subject to the provisions of the Industry Credit Rating Plan, it is agreed that the Standard Premium and Reserve Premium for the calendar year designated above are:

Standard Premium \$93,780.00

Reserve Premium \$70,597.80

3. Additional Premium \$2,195.94

Effective Date of this endorsement January 1, 1983 To form a part of Policy No. MF-47

Issued to Rochester Gas & Electric Corporation

Date of Issue April 10, 1984

For the Subscribing Companies

MUTUAL ATOMIC ENERGY LIABILITY UNDERWRITERS

By J. S. Quattrocchi

Endorsement No. 82 <sup>85</sup> Countersigned by \_\_\_\_\_  
Authorized Representative

This is to certify that this is a true copy of the original Endorsement having the endorsement number and being made part of the Nuclear Energy Liability Policy (Facility Form) as designated hereon. No Insurance is afforded hereunder.

ME-36

J. S. Quattrocchi  
John L. Quattrocchi, Vice President, Liability Underwriting  
American Nuclear Insurance

This is to certify that this is a true copy of the original  
endorsement having the endorsement number and being made part  
of the Incident Energy Liability Policy (Facility Form) as des-  
cribed herein. No insurance is afforded hereunder.

John A. [unclear] Vice President  
American [unclear] Insurance

**Nuclear Energy Liability Insurance**  
**NUCLEAR ENERGY LIABILITY INSURANCE ASSOCIATION**

ADVANCE PREMIUM AND STANDARD PREMIUM ENDORSEMENT

CALENDAR YEAR 1983

It is agreed that Items 1a. and 1b. of Endorsement No. 91  
are amended to read:

1a. ADVANCE PREMIUM: It is agreed that the Advance  
Premium due the companies for the period designated above  
is: \$ 323,020.00.

1b. STANDARD PREMIUM AND RESERVE PREMIUM: In the  
absence of a change in the Advance Premium indicated above,  
it is agreed that, subject to the provisions of the Industry  
Credit Rating Plan, the Standard Premium is said Advance  
Premium and the Reserve Premium is: \$ 243,170.20.

Additional Premium: \$7,563.80.

**This is to certify that this is a true copy of the original  
Endorsement having the endorsement number and being made part  
of the Nuclear Energy Liability Policy (Facility Form) as des-  
ignated hereon. No Insurance is afforded hereunder.**

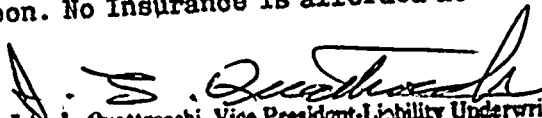
  
John L. Quattrocchi, Vice President-Liability Underwriting  
American Nuclear Insurers

Effective Date of this Endorsement January 1, 1983 To form a part of Policy No. NF-170  
12:01 A.M. Standard Time  
Issued to Rochester Gas & Electric Corporation  
Date of Issue April 10, 1984

For the subscribing companies

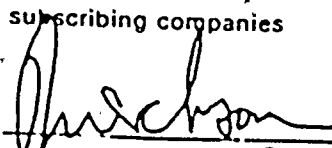
By   
General Manager

Endorsement No. 97  
NE-36

Countersigned by \_\_\_\_\_

This is to certify that this is a true copy of the original  
Endowment having the endorsement number and being made part  
of the Nuclear Energy Liability Policy (Form) as  
issued hereon. No insurance is afforded hereunder.

Witness my hand and the seal of the  
American Nuclear Insurance