

REGULATORY INFORMATION DISTRIBUTION SYSTEM (RIDS)

ACCESSION NBR: 8312300245 DOC. DATE: 83/12/21 NOTARIZED: NO DOCKET #
 FACIL: 50-244 Robert Emmet Ginna Nuclear Plant, Unit 1, Rochester G 05000244
 AUTH. NAME AUTHOR AFFILIATION
 SINISI, J.M. Marsh & McLennan, Inc.
 RECIP. NAME RECIPIENT AFFILIATION
 SALTZMAN, J.D. Office of State Programs, Director

SUBJECT: Forwards Endorsement 4 to NELIA Certificates N-14 & MAELU
 Certificate M-14, respectively.

DISTRIBUTION CODE: M001S COPIES RECEIVED: LTR 1 ENCL 1 SIZE: 3
 TITLE: Insurance: Indemnity/Endorsement Agreements

NOTES: NRR/DL/SEP 1cy.

05000244

RECIPIENT ID CODE/NAME		COPIES LTTR ENCL		RECIPIENT ID CODE/NAME		COPIES LTTR ENCL	
INTERNAL:	NRR/DL/ADL 07 SP	1 1	0 1	<u>REG FILE</u>	01	1	1
EXTERNAL:	LPDR 03 NTIS 04	1 1	1 1	NRC PDR	02	1	1
NOTES:		1	1				

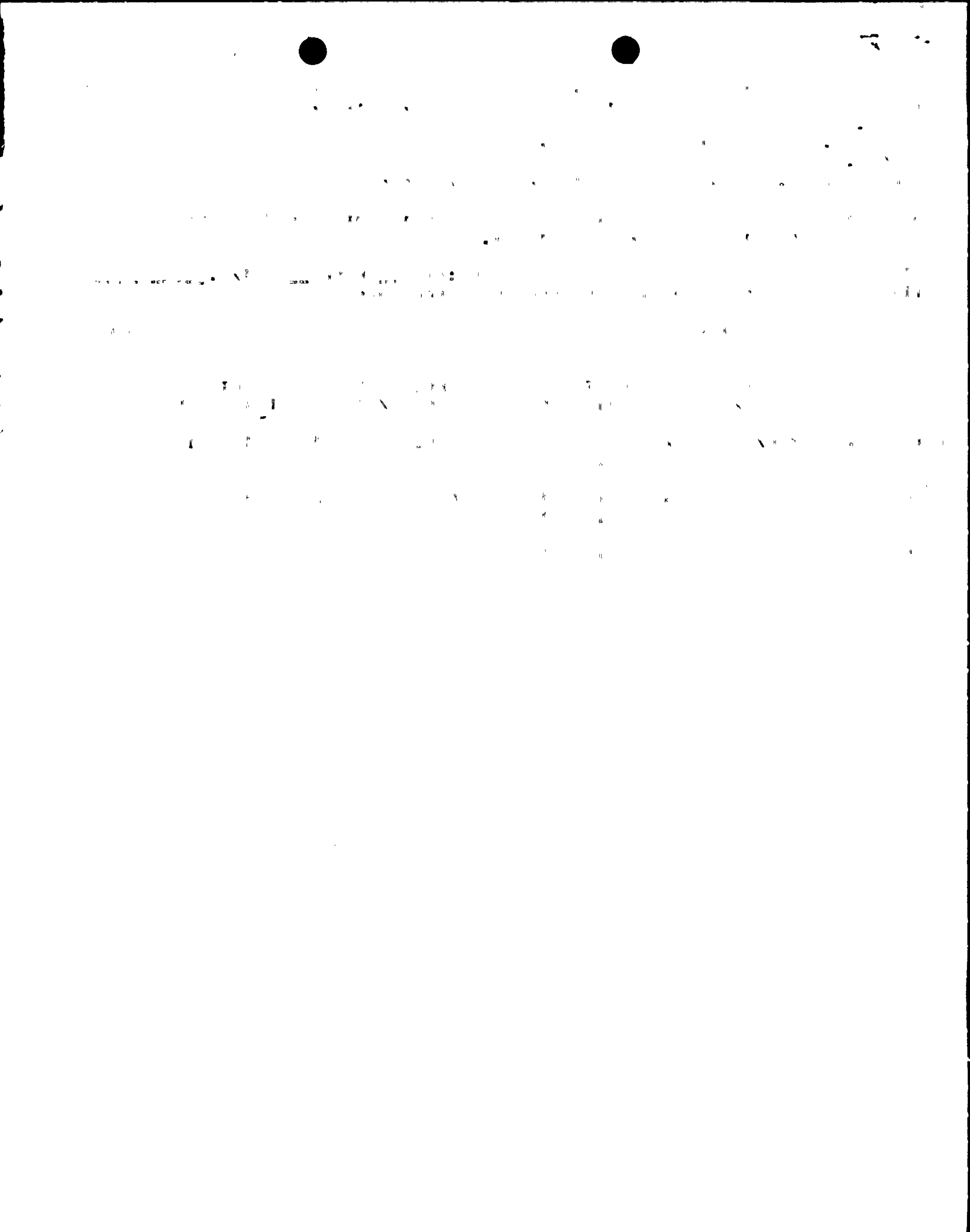

Marsh & McLennan, Incorporated
One State Street
Hartford, Connecticut 06103
Telephone 203 278-1400
Telex 99308

Doct

December 21, 1983

Mr. Jerome D. Saltzman
Assistant Director - State
& Licensee Relations
Office of State Programs
U.S. Nuclear Regulatory Commission
Washington, DC 20555

Re: Rochester Gas & Electric Corp.
NELIA Certificate No. N-14
Endorsement No. 4

MAELU Certificate No. M-14
Endorsement No. 4

Dear Mr. Saltzman:

On behalf of Rochester Gas & Electric Corporation, we
enclose two certified copies each of the captioned
endorsements.

Yours very truly,

Jon M. Sinisi

Jon M. Sinisi
Assistant Vice President

JMS/efk
enclosures (4)

cc: R. R. Kussie - RG&E
D. J. Barrett - M&M Rochester
W. E. Patterson - M&M Rochester
M. A. Powell-Acker - M&M Rochester

*mon
11*

8312300245 831221
PDR ADOCK 05000244
J PDR

Nuclear Energy Liability Insurance
NUCLEAR ENERGY LIABILITY INSURANCE ASSOCIATION

ANNUAL PREMIUM ENDORSEMENT

Calendar Year 1984

ANNUAL PREMIUM: It is agreed that the Annual Premium due the companies for the period designated above is: \$4,650.00.

This is to certify that this is a true copy of the original Endorsement having the endorsement number and being made part of the Nuclear Energy Liability Policy (Facility Form) as designated hereon. No Insurance is afforded hereunder.

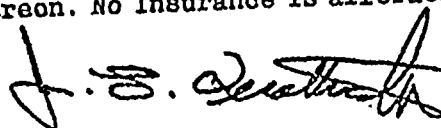

John L. Quattrocchi, Vice President-Liability Underwriting
American Nuclear Insurers

Effective Date of this Endorsement January 1, 1984 To form a part of Certificate No. N-14
12:01 A.M. Standard Time

issued to Rochester Gas & Electric Corporation

Date of Issue December 14, 1983

For the subscribing companies

By  General Manager

Endorsement No 4

Countersigned by _____

[illegible]

Amelia

[Faint, illegible handwritten notes]

NUCLEAR ENERGY LIABILITY INSURANCE

MUTUAL ATOMIC ENERGY LIABILITY UNDERWRITERS

ANNUAL PREMIUM ENDORSEMENT

Calendar Year 1984

ANNUAL PREMIUM: It is agreed that the Annual Premium due the companies for the period designated above is: \$1,350.00.

This is to certify that this is a true copy of the original Endorsement having the endorsement number and being made part of the Nuclear Energy Liability Policy (Facility Form) as designated hereon. No Insurance is afforded hereunder.

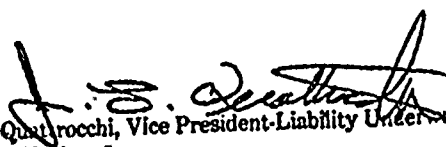
John L. Quattrocchi, Vice President-Liability Underwriting
American Nuclear Insurers

Effective Date of this Endorsement January 1, 1984 To form a part of Certificate No. M-14

Issue to Rochester Gas & Electric Corporation

Date of Issue December 14, 1983

For the Subscribing Companies

MUTUAL ATOMIC ENERGY LIABILITY UNDERWRITERS

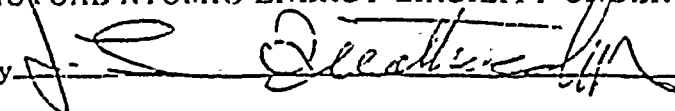
By 

Endorsement No. 4

Countersigned by _____
AUTHORIZED REPRESENTATIVE

1. The first part of the document is a list of names and addresses of the members of the committee. The names are listed in alphabetical order, and the addresses are given in full. The list is as follows:

2. The second part of the document is a list of the names of the members of the committee who have been elected to the office of chairman and vice-chairman. The names are listed in alphabetical order, and the offices are given in full. The list is as follows: