

REGULATOR INFORMATION DISTRIBUTION SYSTEM (RIDS)

ACCESSION NBR: 8309290320 DUC DATE: 83/09/23 NOTARIZED: NO DOCKET #
 FACIL: 50-244 Robert Emmet Ginna Nuclear Plant, Unit 1, Rochester G 05000244
 AUTH. NAME: MAIER, J.E. AUTHOR AFFILIATION: Rochester Gas & Electric Corp.
 RECIP. NAME: CRUTCHFIELD, D. RECIPIENT AFFILIATION: Operating Reactors Branch 5

SUBJECT: Responds to request re process control program (PCP) which will be required by proposed radiological effluent Tech Specs. PCP currently being revised w/implementation expected by 840101. Summary description forthcoming.

DISTRIBUTION CODE: A001S COPIES RECEIVED: LTR 2 ENCL 0 SIZE: 1/4
 TITLE: OR Submittal: General Distribution

NOTES: NRR/DL/SEP 1cy.

05000244

RECIPIENT ID CODE/NAME		COPIES		RECIPIENT ID CODE/NAME		COPIES	
		LTTR	ENCL			LTTR	ENCL
NRR ORB5 BC 01		7	7				
INTERNAL:	ELD/HDS4	1	0	NRR/DE/MTEB		1	1
	NRR/DL DIR	1	1	NRR/DL/ORAB		1	0
	NRR/DSI/METB	1	1	NRR/DSI/RAB		1	1
	REG FILE 04	1	1	RGN1		1	1
EXTERNAL:	ACRS 09	6	6	LPDR 03		1	1
	NRC PDR 02	1	1	NSIC 05		1	1
	NTIS	1	1				
NOTES:		1	1				

TOTAL NUMBER OF COPIES REQUIRED: LTTR 26 ENCL 24

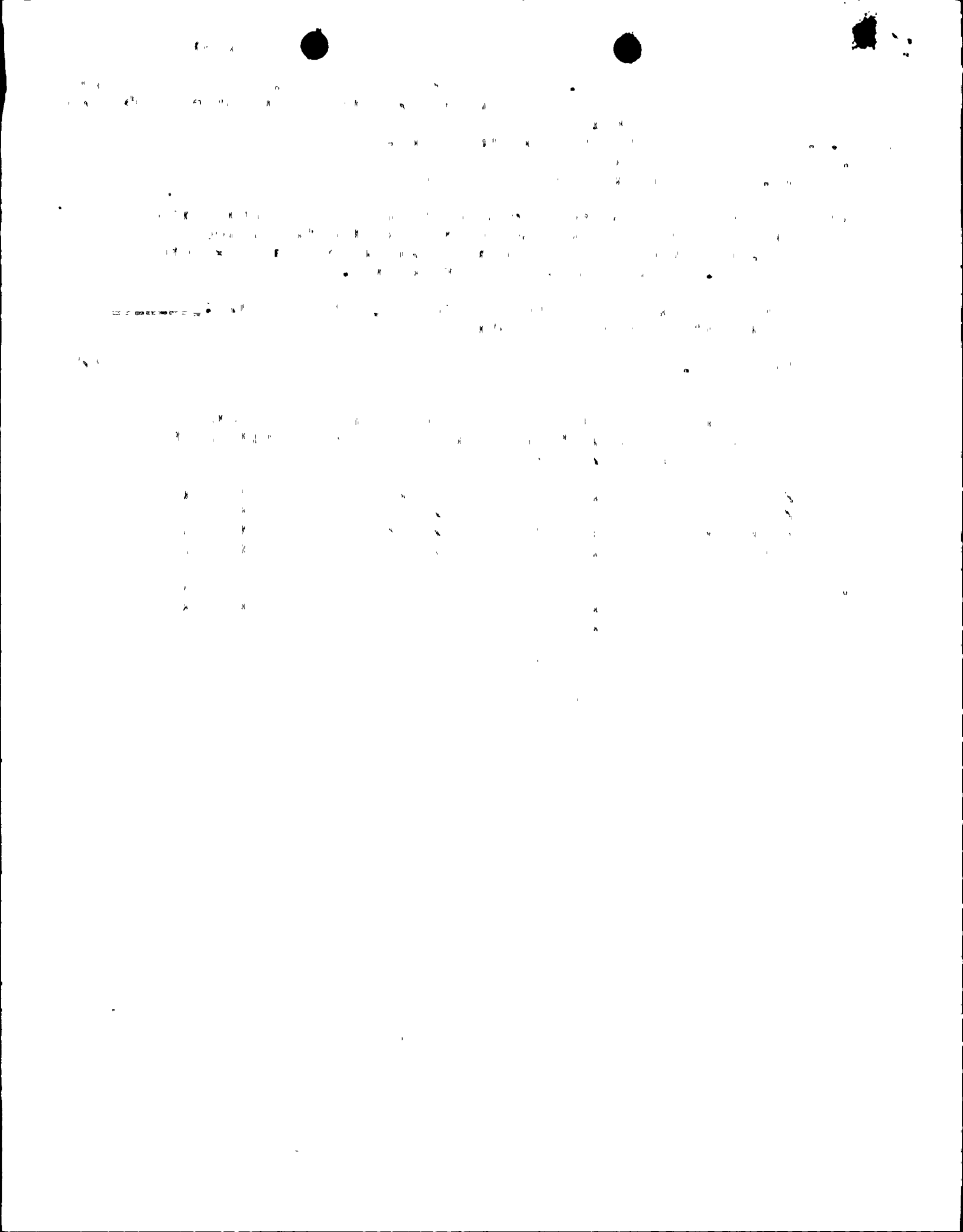

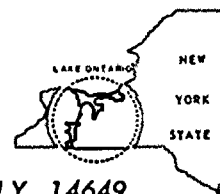

ROCHESTER GAS AND ELECTRIC CORPORATION • 89 EAST AVENUE, ROCHESTER, N.Y. 14649

JOHN E. MAIER
Vice President

TELEPHONE
AREA CODE 716 546-2700

September 23, 1983

Director of Nuclear Reactor Regulation
Attention: Mr. Dennis M. Crutchfield, Chief
Operating Reactors Branch No. 5
U.S. Nuclear Regulatory Commission
Washington, D.C. 20555

Subject: Process Control Program
R. E. Ginna Nuclear Power Plant
Docket No. 50-244

Dear Mr. Crutchfield:

This letter is in response to a request from a member of your staff regarding the Process Control Program (PCP) which will be required by the proposed Radiological Effluent Technical Specifications. The PCP is currently being revised with the objective of implementation by January 1, 1984. Prior to implementation, we will submit a summary description of the PCP for your review.

Very truly yours,

John E. Maier
John E. Maier

8309290320 830923
PDR ADOCK 05000244
P PDR

A001
10

2000 1000 1000 1000

1000 1000 1000 1000

1000 1000 1000 1000 1000 1000 1000 1000

1000 1000 1000 1000

1000