

# ACCELERATED DISTRIBUTION DEMONSTRATION SYSTEM

## REGULATORY INFORMATION DISTRIBUTION SYSTEM (RIDS)

ACCESSION NBR:8805160163 DOC.DATE: 88/05/05 NOTARIZED: NO DOCKET # 05000244  
 FACIL:50-244 Robert Emmet Ginna Nuclear Plant, Unit 1, Rochester G  
 AUTH.NAME AUTHOR AFFILIATION  
 SNOW,B.A. Rochester Gas & Electric Corp.  
 RECIP.NAME RECIPIENT AFFILIATION  
 STAHL,C. Document Control Branch (Document Control Desk)

SUBJECT: Provides two clarifications to Paragraphs 6.2.1.b & 6.2.1.c  
 of application for amend to License DPR-18.

DISTRIBUTION CODE: A001D COPIES RECEIVED:LTR 1 ENCL 1 SIZE: 1+1  
 TITLE: OR Submittal: General Distribution

NOTES:License Exp date in accordance with 10CFR2,2.109(9/19/72). 05000244

	RECIPIENT		COPIES			RECIPIENT		COPIES		
	ID CODE/NAME		LTR	ENCL		ID CODE/NAME		LTR	ENCL	
	PD1-3 LA		1	0		PD1-3 PD		5	5	
	STAHL,C		1	1						
INTERNAL:	ARM/DAF/LFMB		1	0		NRR/DEST/ADS 7E		1	1	
	NRR/DEST/CEB 8H		1	1		NRR/DEST/ESB 8D		1	1	
	NRR/DEST/MTB 9H		1	1		NRR/DEST/RSB 8E		1	1	
	NRR/DOEA/TSB 11		1	1		NRR/PMAS/ILRB12		1	1	
	NUDGES-ABSTRACT		1	1		OGC 15-B-18		1	0	
	REG FILE 01		1	1		RES/DE/EIB		1	1	
EXTERNAL:	LPDR		1	1		NRC PDR		1	1	
	NSIC		1	1						

R  
I  
D  
S  
/  
A  
D  
D  
S

TOTAL NUMBER OF COPIES REQUIRED: LTR 22 ENCL 19

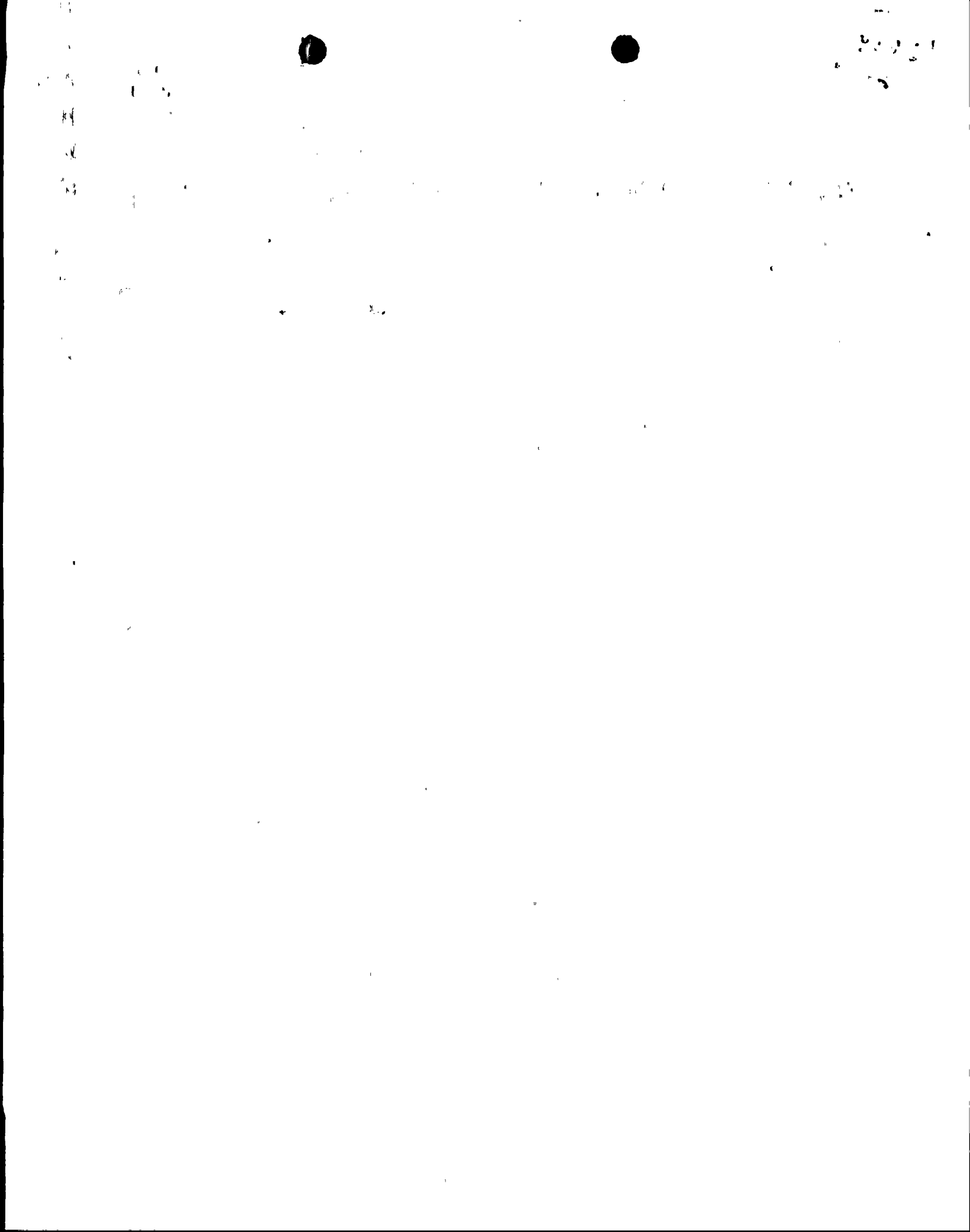



ROCHESTER GAS AND ELECTRIC CORPORATION • 89 EAST AVENUE, ROCHESTER, N.Y. 14649-0001

May 5, 1988

TELEPHONE  
AREA CODE 716 546-2700

U.S. Nuclear Regulatory Commission  
Document Control Desk  
Attn: Mr. Carl Stahle  
PWR Project Directorate No. 1  
Washington, D.C. 20555

Subject: Organization Technical Specification  
R.E. Ginna Nuclear Power Plant  
Docket No. 50-244

Dear Mr. Stahle:

Rochester Gas and Electric wishes to provide two clarifications to our Application for Amendment, paragraphs 6.2.1.b and 6.2.1.c, as submitted by letter dated December 28, 1987. These two clarifications are as follows:

In 6.2.1.b, the term "individual executive position" refers to the Senior Vice President, Production and Engineering.

In 6.2.1.c, the term "individual management position" refers to the Ginna Station Superintendent.

The exact rewording is shown on the attached sheet. This page should be substituted for page 6.2-1 submitted with our December 28, 1987 Application.

We trust this clarification will help to facilitate the processing of this proposed Amendment to the Technical Specifications.

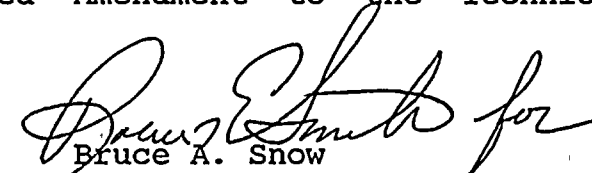
  
Bruce A. Snow  
Superintendent  
Nuclear Production

Attachment

xc: U.S. Nuclear Regulatory Commission  
Region I  
475 Allendale Road  
King of Prussia, PA 19406

Ginna Resident Inspector

8805160163 880505  
PDR ADOCK 05000244  
P DCD

A001  
11

