

OSWEGO COUNTY
TOWN OF SCRIBA
T.D.#4

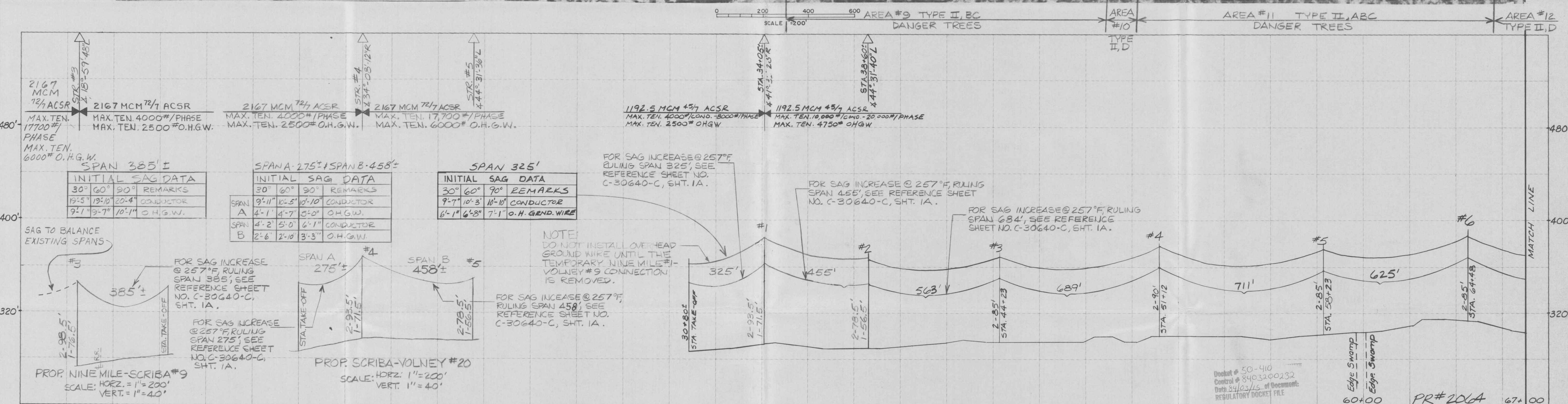
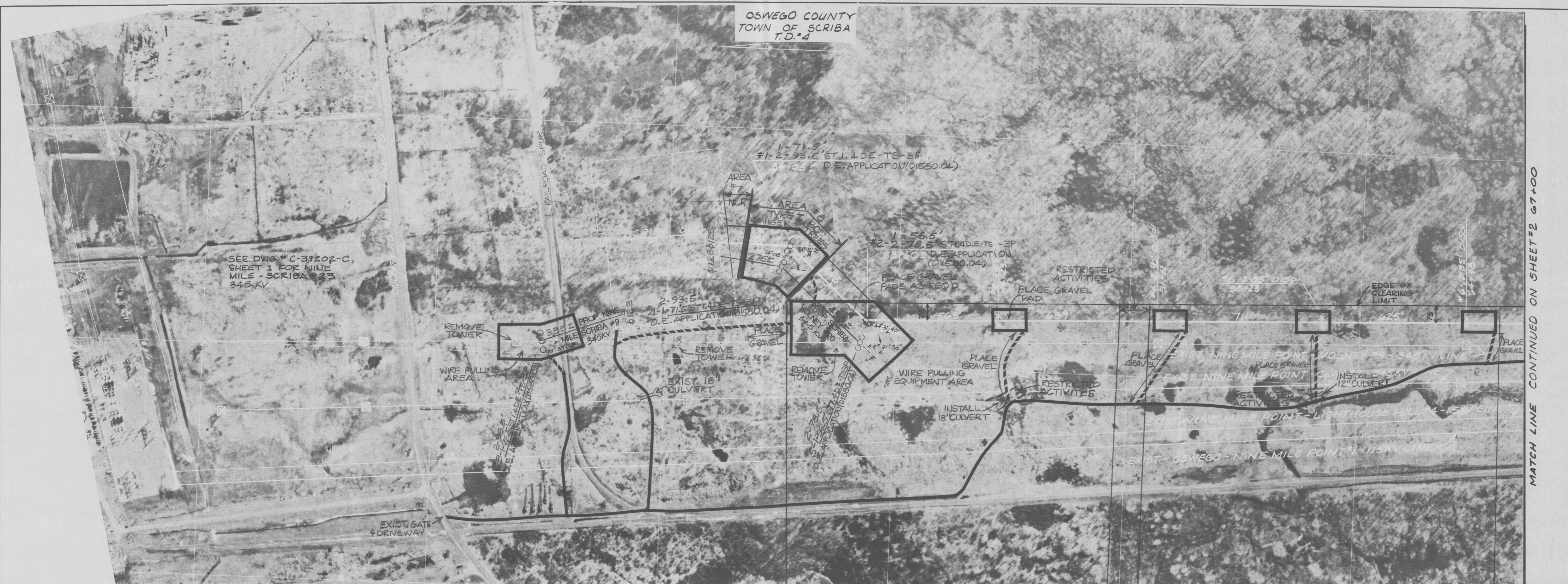

- NOTES:
- STREAMS, WETLANDS AND DRAINAGE DITCHES HAVE BEEN DESIGNATED "RESTRICTED ACTIVITIES" AREAS. THESE RESTRICTIONS SHALL INCLUDE:
 - NO DEPOSITION OF SLASH WITHIN STREAM CHANNEL.
 - NO ACCUMULATION OF CONSTRUCTION DEBRIS WITHIN RESTRICTED AREA.
 - HERBICIDE RESTRICTIONS IN STREAM AREA AS NOTED ON CONTAINER LABEL INSTRUCTIONS AND IN THE SPECIFICATIONS.
 - NORMAL RESTRICTIONS CONCERNING EQUIPMENT ACCESS THROUGH SUCH AREAS AS NOTED IN THE SPECIFICATIONS.
 - NO DEGRADATION OF STREAM BANKS.
 - NO EQUIPMENT WASHING OR REFUELING WITHIN RESTRICTED AREA.
 - NO STORAGE OF ANY PETROLEUM OR CHEMICAL MATERIAL.
 - TRACK TYPE VEHICLES WILL BE PERMITTED TO TRAVEL NEAR CENTERLINE OF R.O.W. EXCEPT IN "NO EQUIPMENT ACCESS" AREAS.
 - PROPER DUST CONTROL TECHNIQUES WILL BE USED ON ACCESS ROADS CONSTRUCTION WHEN REQUIRED, SUCH AS WATER APPLICATION.

- PROPER EROSION CONTROL TECHNIQUES AND DEVICES AS DESCRIBED IN THE EM & CP AND SPECIFICATIONS WILL BE INSTALLED AS INDICATED AND WHERE DEEMED NECESSARY BY THE ENVIRONMENTAL FORESTER.
- CLEARING AND SLASH DISPOSAL TECHNIQUES ARE DESCRIBED IN THE EM & CP.
- ALL LAYDOWN AREAS, WIRE STRINGING AREAS AND ACCESS ROADS WILL BE TYPE II, BC, IF CLEARING IS NECESSARY.
- ALL CONDUCTOR SAGS SHOWN ARE THOSE WHICH WOULD EXIST AT 60°F TEMPERATURE AFTER CONSTRUCTION.

PROFILE

SCALES: HORIZ. 1"=200'
VERT. 1"=40'

EXISTING ROAD

NEW ROAD

IMPROVEMENTS TO EXISTING ROADS ARE NOTED ON THE AERIAL MOSAICS, SUCH AS PLACE GRAVEL.

NOTE:
FOR ALL PROPERTY INFORMATION SEE DRAWING NO. C-20112-C

KEY

150' TYP. LAYDOWN AREA

200' TYP. WIRE STRINGING AREA

300' TYP. WIRE PULLING AREA

8403210149 E

NIAGARA MOHAWK POWER CORPORATION SYRACUSE, N.Y.	
NINE MILE TRANSMISSION COMPLEX 345KV	
SCRIBA - VOLNEY #21	
NINE MILE - SCRIBA #9 & SCRIBA - VOLNEY #20	
MOSAIC	
345KV-3#-60~ SINGLE CIRCUIT	
B. Thorpe, DR. 11, TR. 11, DATE 8-29-83, SCALE HORIZ. 1"=200', VERT. 1"=40'	
INDEX 6.2-S18-M5	
NO. C-39195-C	

MATCH LINE CONTINUED ON SHEET #2 67+00

MATCH LINE