



Valley Council of Governments

Connecticut Radium Sites Verification Survey



Valley Council of Governments

Connecticut Radium Sites Verification Survey



Areas not mentioned were not surveyed due to time limitations. Areas in Ville Automatics (antiques) and Bristol Instrument Gears are agreed upon.

Enterprise Apartments

12 apartments are considered to be affected in
The Enterprise Apartments. Apt. 507, 514 and 525 are vacant
and all others are occupied.

All spots are small and discrete either in the bedrooms or Living
Rooms, except for
#525 where the bathroom is shine from an area in the hallway on
the 5th floor. There is a small spot by the baseboard that requires
remediation.

All apartments are carpeted over lay subflooring.

Photo Page	Town	Building	Location	Contamination Area	Surface	Approximate Area Size	Background Counts	Maximum Gross Counts (on contact)	18" Gross Count	Comments
EA-2	Waterbury	Enterprise	Apt 507 (Vacant)	Corner of Living Room floor	Carpet over lay subflooring	1 ft x 1 ft	8,000	80,000		
EA-2	Waterbury	Enterprise	Apt 507 (Vacant)	Corner of Bedroom floor	Carpet over lay subflooring	1 ft x 1 ft	8,000	100,000		
EA-3	Waterbury	Enterprise	513-514 Hallway	Hallway floor	Carpet over lay subflooring	Spot	7,500	45,000		
EA-3	Waterbury	Enterprise	513-514 Hallway	Floor area inside waste storage room.	Tile	Spot	7,500	27,000		
EA-4	Waterbury	Enterprise	Apt 514 (Vacant)	Living Room floor	Carpet over lay subflooring	4 ft x 3 ft	8,000	70,000		
EA-4	Waterbury	Enterprise	Apt 514 (Vacant)	Bedroom 2 floor	Carpet over lay subflooring	3 ft x 3 ft	8,000	76,000		
EA-5	Waterbury	Enterprise	Apt 514 (Vacant)	Hallway floor by kitchen	Carpet over lay subflooring	Spot	7,500	10,000		
EA-6	Waterbury	Enterprise	514 Hallway	Floor area along window	Carpet over lay subflooring	Series of floor spots	7,500	28,000 - 38,000		
EA-7	Waterbury	Enterprise	Apt 515 (Occupied)	Living Room floor along windows	Carpet over lay subflooring	Spots	8,000	28,000 - 58,000		
EA-8	Waterbury	Enterprise	525 Hallway	Hallway floor	Carpet over lay subflooring	Spot (source)	8,000	960,000		
EA-9	Waterbury	Enterprise	Apt 520 (Occupied)	Bedroom floor corner	Carpet over lay subflooring	Spot	8,000	22,000		
EA-10	Waterbury	Enterprise	Apt 417 (Occupied)	Living Room pillar	Carpet over lay subflooring	Spot	8,000	225,000		

Bender Plumbing

4th Floor - China Storage (toilets) 6 discrete spots by stairways wall
 5th Floor - China Storage - 4 discrete spots by stairway wall and one across the room on the floor
 7th Floor - Tin storage (duct work), numerous spots of contamination by windows, and tracking back over floor

Photo Page	Town	Building	Location	Contamination Area	Surface	Approximate Area Size	Background Counts	Maximum Gross Counts (on contact)	Estimated 18" Count	Comments
BP-2	Waterbury	Bender	Seventh Floor	Floor along East wall and by windows	Wood flooring	48 ft x 5 ft	8,000	25,000		Busiest time of year is Oct-Nov, cant work there until after Nov.
BP-3	Waterbury	Bender	Seventh Floor	Circular hole on floor	Epoxy or concrete on wood	6 in diameter hole	8,000	50,000		Coating that needs to be removed to reach contamination- possibly epoxy or concrete.
BP-3	Waterbury	Bender	Seventh Floor	Floor along North wall and by windows	Epoxy or concrete on wood	30 ft x 5 ft	8,000	60,000		
BP-4	Waterbury	Bender	Seventh Floor	Pillar 708	Painted brick	4 ft x 2 ft	10,000	105,000		
BP-5	Waterbury	Bender	Seventh Floor	Base of Pillar 707	Painted brick	Spot	10,000	57,000		
BP-6	Waterbury	Bender	Seventh Floor	North Corner by stairs	Wood flooring	2 ft x 3 ft	8,000	165,000-290,000		
BP-7	Waterbury	Bender	Seventh Floor	Floor area by center of duct	Wood flooring	General area (too many items to see clearly)	8,000	160,000		
BP-8	Waterbury	Bender	Seventh Floor	Pillar 717 piping	Painted brick	Pipe	10,000	570,000		
BP-9	Waterbury	Bender	Seventh Floor	Wall by window	Painted brick	Possibly behind heater	10,000			
BP-10	Waterbury	Bender	Seventh Floor	Floor along West wall	Wood flooring	8 ft x 70 ft (less contamination as you go south)	8,000	60,000-80,000		
BP-11	Waterbury	Bender	Seventh Floor	Floor aisle by Southeast	Wood flooring	5 ft x 2 ft	8,000	16,000		
BP-12	Waterbury	Bender	Fifth Floor	Floor by East windows	Wood flooring	15 ft x 5 ft (proposal says 4 spots)	8,000	16,000-38,000		
	Waterbury	Bender	Fifth Floor	Floor by West windows	Wood flooring	2 ft x 1 ft	8,000	16,000		
BP-13	Waterbury	Bender	Fourth Floor	Floor by East windows	Wood flooring	25 ft x 5 ft (proposal says 6 spots)	8,000	16,000-80,000		
	Waterbury	Bender	Fourth Floor	Floor by East windows (further south)	Wood flooring	15 ft x 3 ft	8,000	13,000-18,000		

BELCO

2nd Floor, machine shop & belt cutting area- Several areas along the North Wall and by workbenches.

3rd Floor, Hallway - 7 small spots around pillars and by windows. Loose contamination at 75,000 CPM. It is assumed that the readings on the outside of building are shine from this hallway area. Area is about 8' long, 6" wide that will be remediated.*

3rd Floor store room area – 6 spots around pillars.

3rd Floor Liba Room. Many spots on walls and around pillars.

4th Floor Storeroom -widespread contamination.

5th Floor - rental area -7 spots by windows and one discrete spot on floor.

Photo Page	Town	Building	Location	Contamination Area	Surface	Approximate Area Size	Background Counts	Maximum Gross Counts (on contact)	Estimated 18" Count	Comments
	Waterbury	Belco	Sixth Floor	Entire Floor Needs Cleanup (contamination throughout)	Wood flooring	251 ft x 41 ft				RFP says 6th floor is unaffected
B-4	Waterbury	Belco	Sixth Floor	Floor in Loft Machines	Wood flooring	1 ft x 7 ft	8,000	36,000		
B-5	Waterbury	Belco	Sixth Floor	Floor in Loft Machines	Wood flooring	Spot	8,000	40,000		
B-6	Waterbury	Belco	Sixth Floor	Floor in Loft Machines	Wood flooring	Spot	8,000	58,000		
B-7	Waterbury	Belco	Sixth Floor	Floor in Loft Machines; by tenth pillar	Wood flooring	Spot (twice background in surrounding 2 ft x 2 ft area)	8,000	100,000		
B-8	Waterbury	Belco	Sixth Floor	Floor in NB	Wood flooring	Behind Rolling Door	8,000	80,000		
B-8, B15	Waterbury	Belco	Sixth Floor	NB floor along rolling door wall	Wood flooring	8 ft x 6 in (50 ft x 10 ft area is "warm")	8,000	26,000	15,000	20 uR/hr
B-10	Waterbury	Belco	Sixth Floor	NB Floor by pillar	Wood flooring	Spot	8,000	42,000		
B-11	Waterbury	Belco	Sixth Floor	NB floor by flag	Wood flooring	Various spots (area needs to be cleared)	8,000	80,000		
B-12	Waterbury	Belco	Sixth Floor	NB Floor	Wood flooring	Various spots	8,000	15,000		
B-13	Waterbury	Belco	Sixth Floor	NB wall by window	Painted brick	Spot	10,000	330,000	37,000	400 uR/hr
B-13	Waterbury	Belco	Sixth Floor	NB floor by window	Wood flooring	Spot	10,000	280,000	31,000	

B-14	Waterbury	Belco	Sixth Floor	Leatherworks floor	Wood flooring	Spot	8,000	185,000		
B-15	Waterbury	Belco	Sixth Floor	Leatherworks floor	Wood flooring	5 ft x 12 ft	8,000	30,000		
B-16	Waterbury	Belco	Sixth Floor	Leatherworks floor around most pillars	Wood flooring	Around most pillars	8,000	25,000		Most pillars were 20,000
B-17, 18, 19	Waterbury	Belco	Sixth Floor	Throughout entire floor	Wood flooring	Various spots	8,000	65,000		Stopped - too many spots and too little time to find them all
B-21	Waterbury	Belco	Fifth Floor	Belt Storage floor by desk	Wood flooring	Spot	8,000	80,000		
B-22	Waterbury	Belco	Fifth Floor	Belt Storage floor by windows	Wood flooring	Spot	8,000	30,000		
B-23	Waterbury	Belco	Fifth Floor	Belt Storage floor by wall	Wood flooring	Spot	10,000			
B-24	Waterbury	Belco	Fifth Floor	Storage 2 floor by pipe	Wood flooring	Spot	8,000	28,000		
B-26	Waterbury	Belco	Fifth Floor	Storage 2 Floor along windows	Wood flooring	20 ft x 2 ft	8,000		24,000	
B-27	Waterbury	Belco	Fifth Floor	Storage 2 Floor by fan	Wood flooring	Spot	8,000			
B-28, 29	Waterbury	Belco	Fifth Floor	Storage 2 by windows	Wood flooring	Various spots	8,000			
B-31	Waterbury	Belco	Fifth Floor	Rental Area floor spot	Wood flooring	Various spots	8,000	73,000		
B-32	Waterbury	Belco	Fifth Floor	Rental Area floor spot by Area 40	Wood flooring	Various spots	8,000	90,000		
B-38	Waterbury	Belco	Third Floor	Liba Room A floor area under desk by rolling door	Wood flooring	3 ft x 3 ft	8,000	130,000		
B-39	Waterbury	Belco	Third Floor	Liba Room A floor area along windows	Wood flooring	50 ft x 2 ft	8,000	20,000		
B-40	Waterbury	Belco	Third Floor	Liba Room A around most pillars	Wood flooring	Around most pillars	8,000	40,000		
B-41	Waterbury	Belco	Third Floor	Liba Room A floor	Wood flooring	Spot	8,000			
B-42	Waterbury	Belco	Third Floor	Liba Closet floor	2 in. deep concrete poured over wood	Line source across room	8,000	120,000-300,000	60,000	80 uR/hr
B-42	Waterbury	Belco	Third Floor	Liba Closet floor by pipe	3 in. deep concrete poured over wood	1 ft x 1/2 ft	8,000	60,000	36,000	
B-43	Waterbury	Belco	Third Floor	Floor between Liba Room A and B	Wood flooring	Spot	8,000	90,000		
B-44	Waterbury	Belco	Third Floor	Liba Room B Floor, Walls and Pillars	Wood flooring	Extensive Contamination	8,000		400,000	360 uR/hr; Extensive contamination. The size of the room was unknown.
	Waterbury	Belco	Third Floor	Liba Room B Hallway	Wood flooring	Extensive Contamination	8,000		490,000	Size of area is larger than proposed. Area identified in the map is not to scale. 350 uR/hr

NOW

3rd, 4th and 5th floors are affected, with a total of 13 areas. This is where NOW houses a number of small offices for a variety of businesses. All of these contaminated areas are small in size and require minimal remediation, except for the Project Read Room on the 5th floor where an area approximately 2 meters x 2 meters in the corner by the window requires remediation.

Photo Page	Town	Building	Location	Contamination Area	Surface	Approximate Area Size	Background Counts	Maximum Gross Counts (on contact)	Estimated 18" Count	Comments
N-4	Waterbury	NOW	Reading Room (Rec Area) Store Room Floor 5	Corner under files	Unable to see under boxes	Spot?	8,000	28,000		
N-3	Waterbury	NOW	Reading Room (Rec Area) Floor 5	Along windows	Carpet over lay subflooring	3 ft x 6 ft (Proposal says 2 ft x 2 ft)	8,000	> 1,000,000		30,000 in middle by wall; may need to investigate office along wall- locked and have high probability of being contaminated as they connect Reading room to Waiting room which both have contamination in the same area (along windows)
N-5	Waterbury	NOW	Fourth Floor Hallway	Floor by pillar	Carpet over lay subflooring	Spot	8,000	34,000		
N-6	Waterbury	NOW	Office (Computer Room) Floor 4	Floor	Carpet over lay subflooring	Spot	8,000	100,000		
N-7	Waterbury	NOW	Waiting Room Floor 4	Floor area along windows	Carpet over lay subflooring	4 ft x 8 ft (Proposal says "small" areas)	8,000	150,000		W2C
N-8	Waterbury	NOW	Front Office Floor 4	Floor under desk	Carpet over lay subflooring	Spot	8,000	80,000		
N-9	Waterbury	NOW	Kitchen Floor 4	Floor behind stove	Tile	Spot	8,000	24,000		"warm" by window
N-10	Waterbury	NOW	Family Preser Floor 4	Spotty contamination	Carpet over lay subflooring	Difficult to tell (needs more survey)	9,000	30,000		W2C General area is 24,000
N-11	Waterbury	NOW	Family Preser Manager's Office Floor 4	Floor by chairs and behind bin	Carpet over lay subflooring	Various Spots	9,000	20,000		W2C General area is 24,001
N-12, 13	Waterbury	NOW	Headstart (Law Office) Floor 4	Corner by wall	Carpet over lay subflooring	1 ft x 6 in	8,500	44,000		W2C
N-14	Waterbury	NOW	Headstart (Law Office) Floor 4	Middle pillar- up to 5 ft	Concrete	Up length of pillar up to 5 ft	8,500	83,000		
N-14	Waterbury	NOW	Headstart (Law Office) Floor 4	Floor by window and pillars	Carpet over lay subflooring	Various Spots	8,500	130,000		W2C
N-14	Waterbury	NOW	Headstart (Law Office) Floor 4	Front Left Window	Carpet over lay subflooring	Various Spots	8,500	250,000		W2C
N-15	Waterbury	NOW	RSVP Office Floor 3	By window and outlet	Carpet over lay subflooring	Spot	8,000	13,000		"warm" by window

Seth Thomas Building in Thomaston, CT:

First Floor Vereka Enterprises 3 small spots by West window
 Second Floor Gaynor Electric Area I (3 spots) and H (2 spots) are very isolated to be remediated
 Third Floor Global Spices Small spot in West corner on floor by AC unit
 J. McGowan 4 small spots on floor by wire shaping machine. (renovate 10 x 10' area after remediation)
 ECI Printing Originally listed as "unaffected" but has 2 spots In the main office area, behind the receptionist.
 Power Trans On small spot 5' from wall by overhead storage rack.
 Fourth Floor Storage Area An isolated spot 3" x 3" in the middle of the floor
 On the NW side of the building, 2' from a duct.
 A small spot on the window ledge next to Italian American Club, and one small spot 2' from the Nearby on the floor

All of the "affected" areas in the Seth Thomas Building are isolated and very small in size. It is anticipated that a minimal remediation and restoration effort will be required to obtain the release level of 19 mR/hr. Areas to be remediated will be scarified or shaved, or removed by gauging with sharp implements. Restoration will consist of wood filler, and patching with wood planks or boards, as necessary.

Photo Page	Town	Designation	Location	Contamination Area	Surface	Approximate Area Size	Background Counts	Maximum Gross Counts (on contact)	Estimated 18" Count	Comments
T-5	Thomaston	A	Fourth Floor	Window Sill by Italian American Club	Wood	6 in x 1 ft	6,000	12,000		
T-6	Thomaston	B	Fourth Floor	Floor by bin	Wood flooring	Spot	6,000	37,000		
T-7	Thomaston	M	Fourth Floor	Floor 35 ft from Italian American Club	Wood flooring	Spot	6,000	34,000		
T-8	Thomaston	C	Third Floor	Floor by caged area	Wood flooring	Spot	6,000	90,000		
T-10	Thomaston	N	Third Floor	Hallway Pillar (in front of Power Trans	Wood flooring	Spot	6,000	15,000		
T-11	Thomaston	E	Third Floor	Floor in Global Spice Co. Storage Room	Wood flooring	2 ft x 2 ft	6,000	30,000		General 20,000
T-12	Thomaston	R	Third Floor	Floor corner in Power Trans	Wood flooring	Area	6,000	115,000		
T-13	Thomaston	D	Third Floor	Area under air conditioner	Wood flooring	5 ft x 9 ft	6,000	270,000		Mostly watch parts (visible)
T-13	Thomaston	D	Third Floor	Power Trans floor	Wood flooring	41 ft x 5 ft	6,000	20,000		Entire area indicated is 3 x background, one hot spot by right corner (facing clock)
T-14	Thomaston	O	Third Floor	Floor of Ladies Bathroom	Carpet over lay subflooring	10 ft x 10 ft	6,000	60,000		Generally 30,000-60,000
T-15	Thomaston	P	Third Floor	Floor by closet entrance	Carpet over lay subflooring	2 ft x 2 ft	6,000	150,000		
T-16	Thomaston	G	Third Floor	Floor in ECI office	Carpet over lay subflooring	Various spots	6,000	48,000		W2C: Identified 4 spots 12,000-48,000; found a few spots by filinf cabinets but were unable to complete survey
T-17	Thomaston	F	Third Floor	Floor in Outreach Office	Carpet over lay subflooring	1 ft x 2 ft	6,000			

T-18	Thomaston	H	Second Floor	Floor spots in Gaynor Electric	FINISHED wood flooring	Various spots	10,000	56,000		
T-19	Thomaston	Q	Second Floor	Floor area in Gaynor Electric (further up from spots)	FINISHED wood flooring	40 ft x 4 ft	10,000	25,000		General area was 2-3 x background
T-20	Thomaston	K (L?)	First Floor	Floor by plywood wall	Wood flooring	4 ft by 10 ft	6,000	56,000		
T-21	Thomaston	I	Second Floor	Floor spots by window	Wood flooring	Various spots	6,000	15,000		

DABKO Company, Bristol, CT:

"D" Building, 3rd floor, area 8' long x 6'

"A" Building, 4th floor, 10' long x 1 meter wide area by windows

"B" Building, 4th floor, 20 x 20' area potential (Chicken Room-- no electricity available)

Remediation will consist of limited wall and floor scarification or shaving to remove contamination. These areas are currently unoccupied, and minimal restoration work is expected because of the low level of contamination and the remediation that is anticipated.

Photo Page	Town	Building	Location	Contamination Area	Surface	Approximate Area Size	Background Counts	Maximum Gross Counts (on contact)	Estimated 18" Count	Comments
	Bristol	Dabko, Building B	Fourth Floor	Chicken coop- U-shaped area around cage and into cage	Carpet over lay subflooring	69 ft x 5 ft, 35 ft x 10 ft, 57 ft x 5 ft	8,000	30,000		General areas were 24,000

Enterprise Apartments

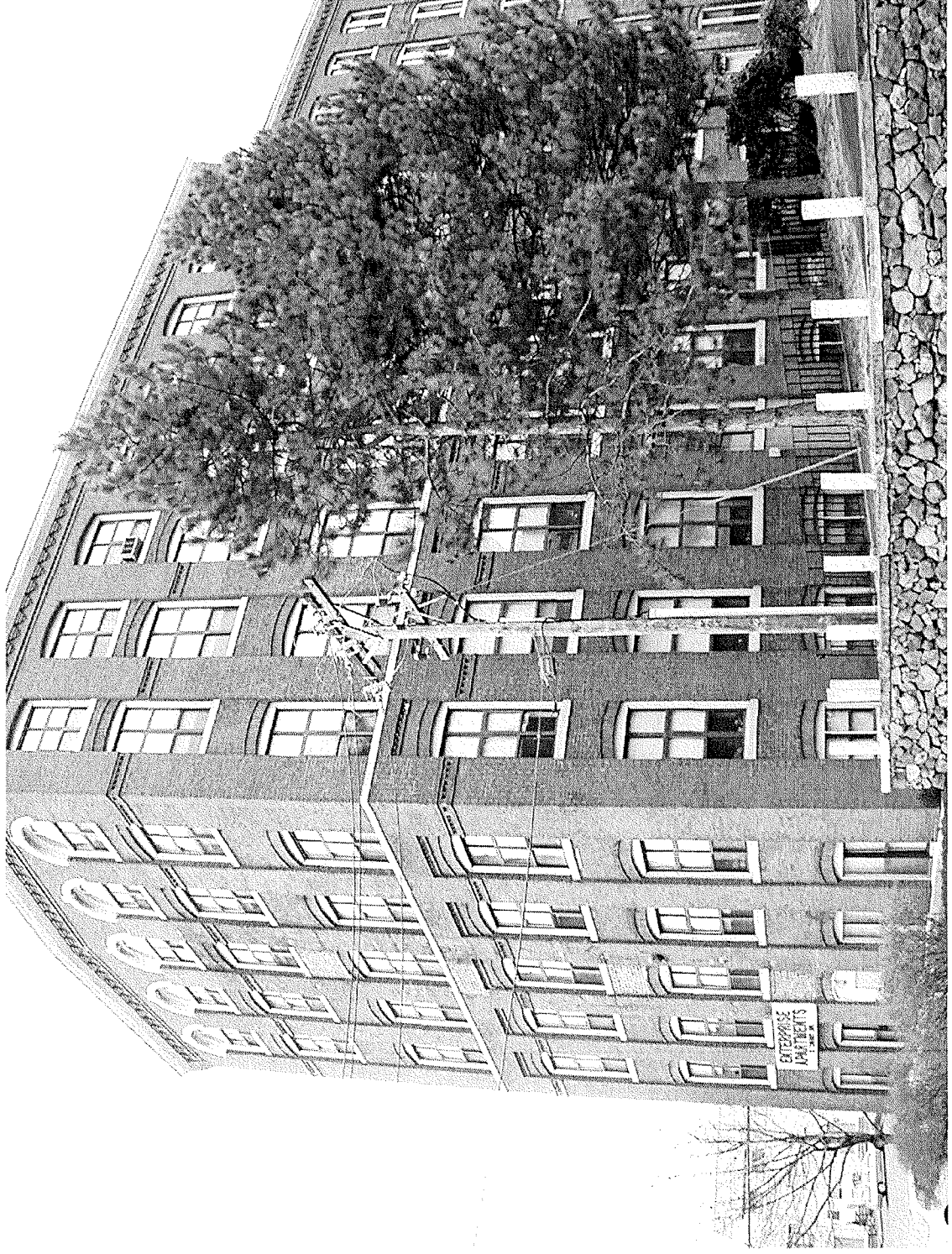

Enterprise Apartments- Apt 507

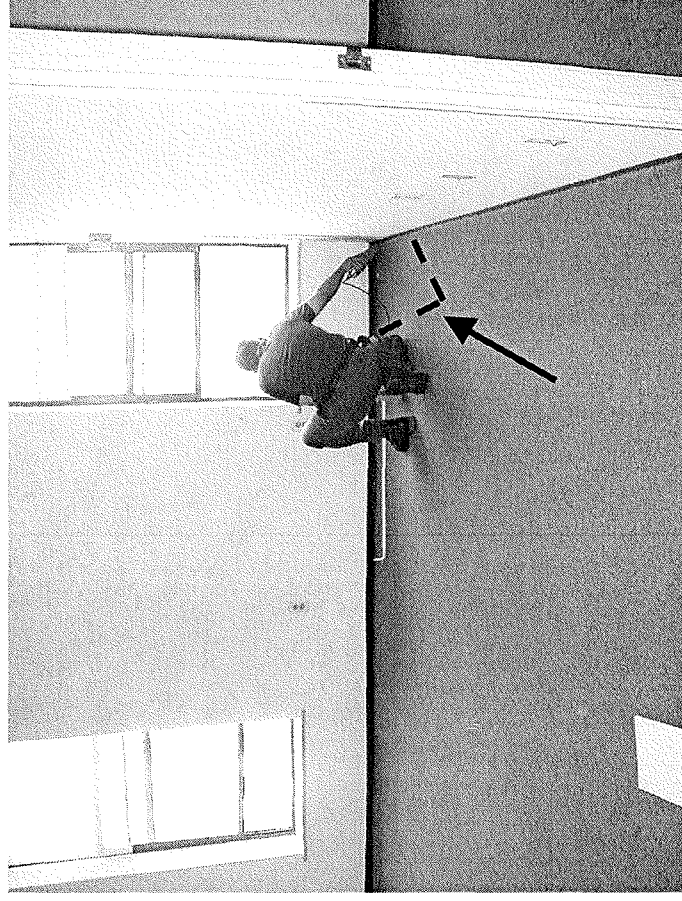
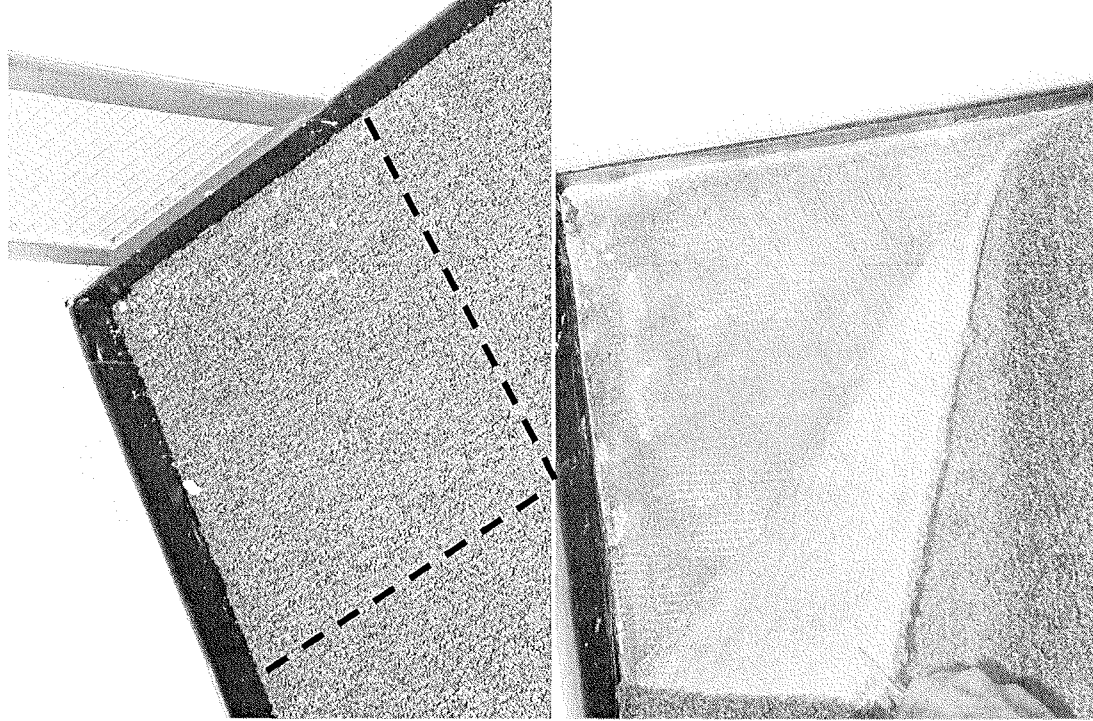

Contamination found in
living room corner.

Enterprise Apartments- Hallway 513-515

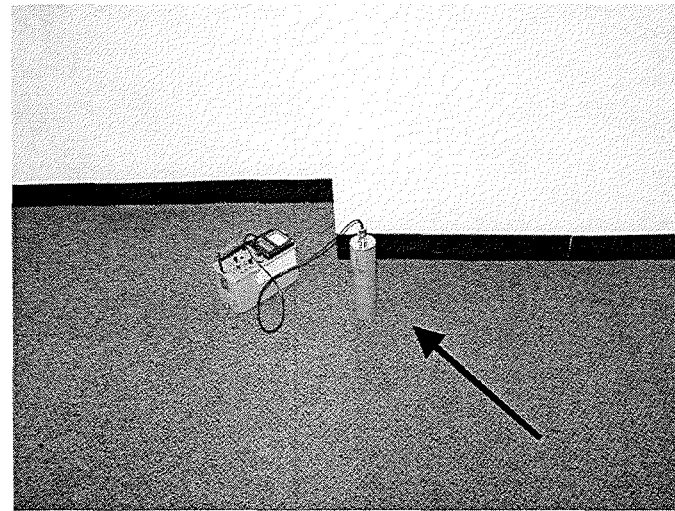
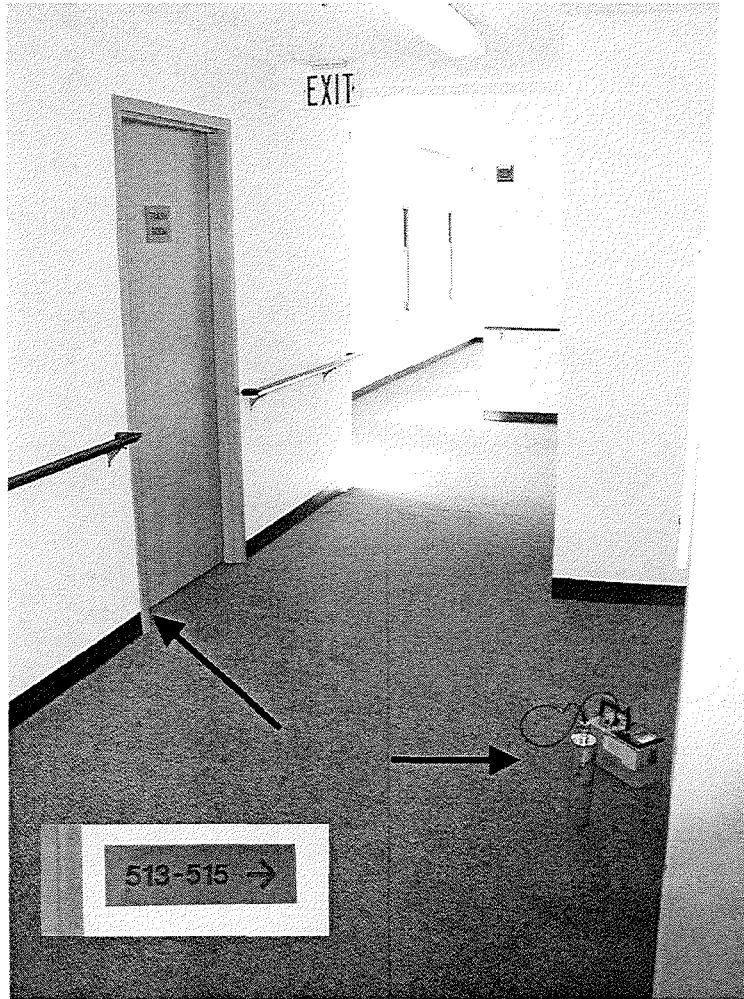

Contamination found on
floor (as shown by meter)
and tile floor in Waste Room
door.

Enterprise Apartments- Apt 514

Contamination
found on Living
Room and
Bedroom 2
floors.

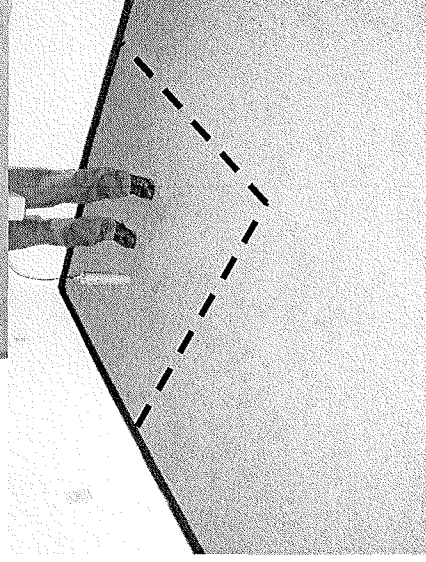
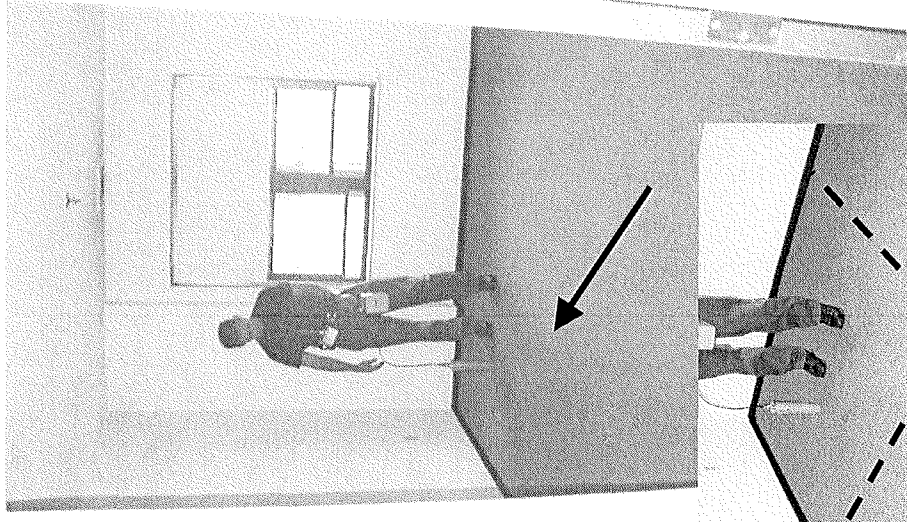
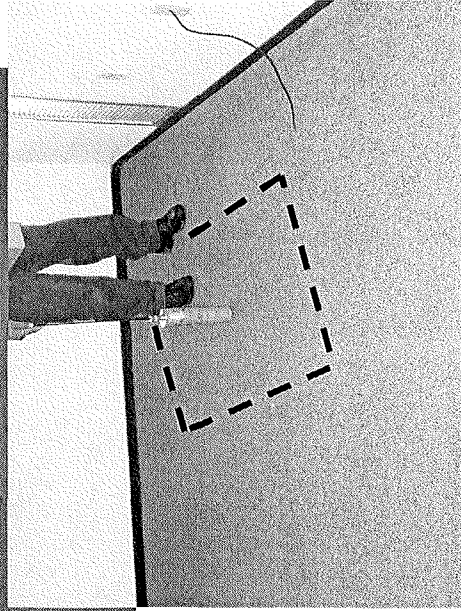
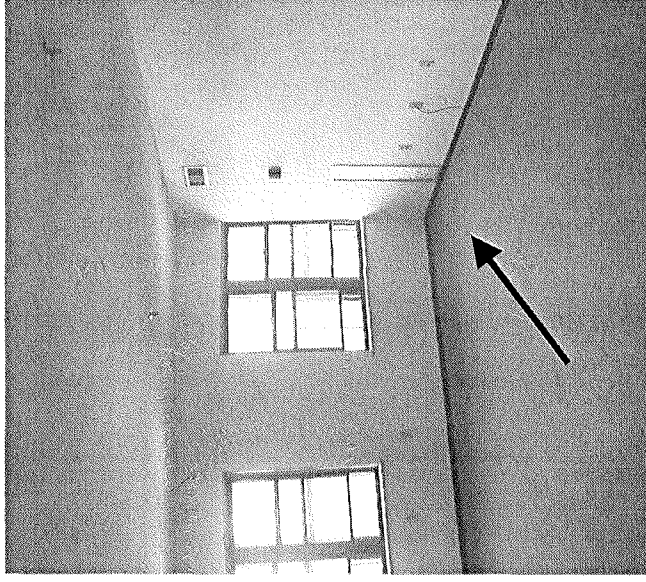

Enterprise Apartments- Apt 514 (Cont)

Contamination
found on Kitchen
Hallway.

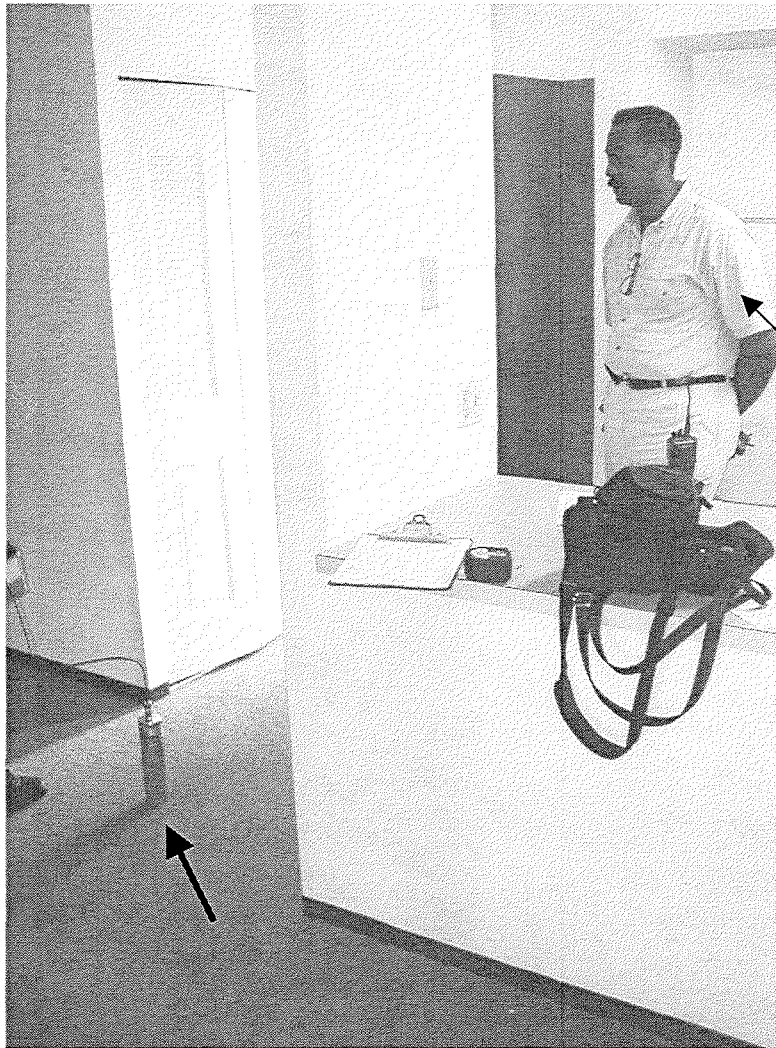

Building
Owner,
Jerome

Enterprise Apartments- Hallway Outside of Apt 514

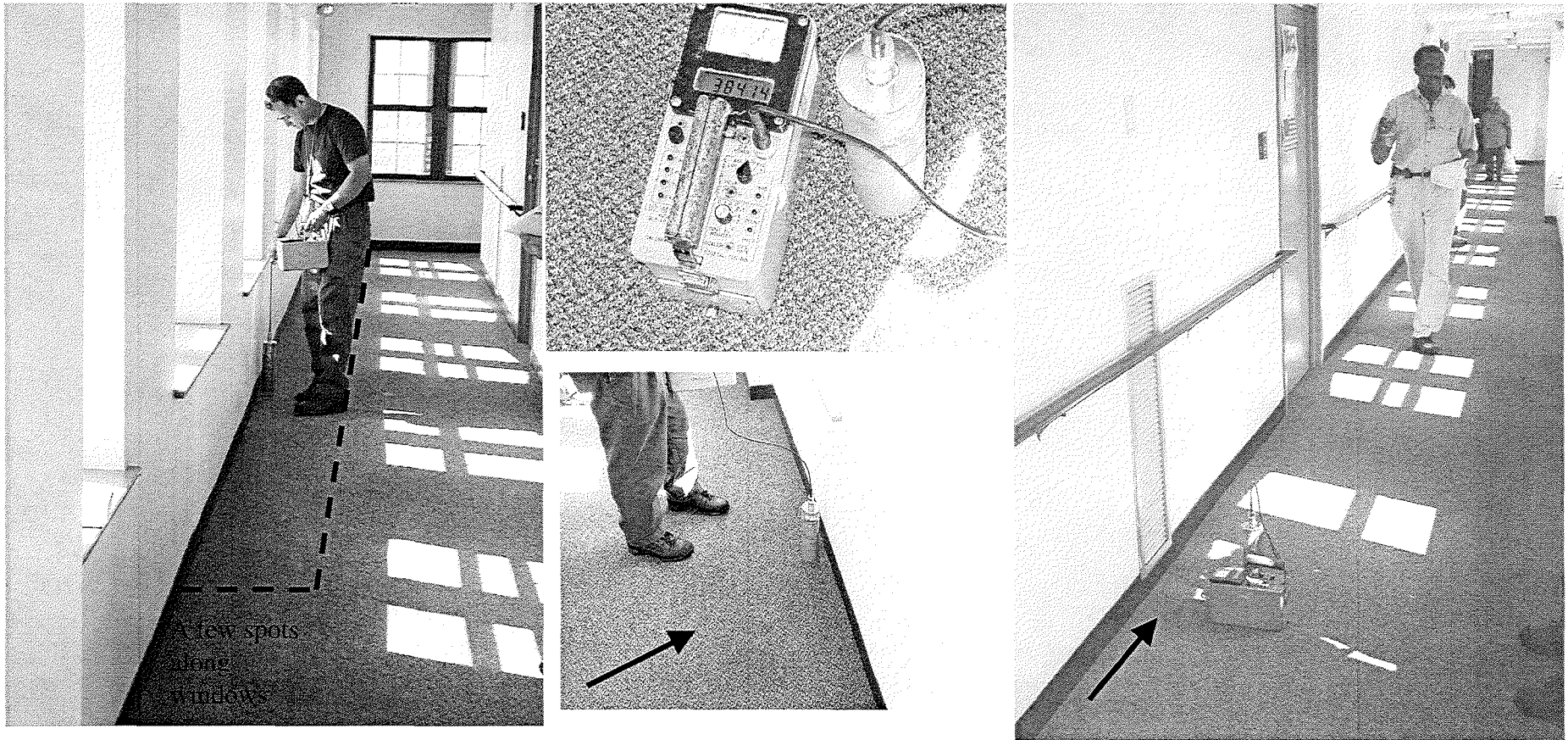

Contamination found on a few floor spots.

Enterprise Apartments- Apt 515

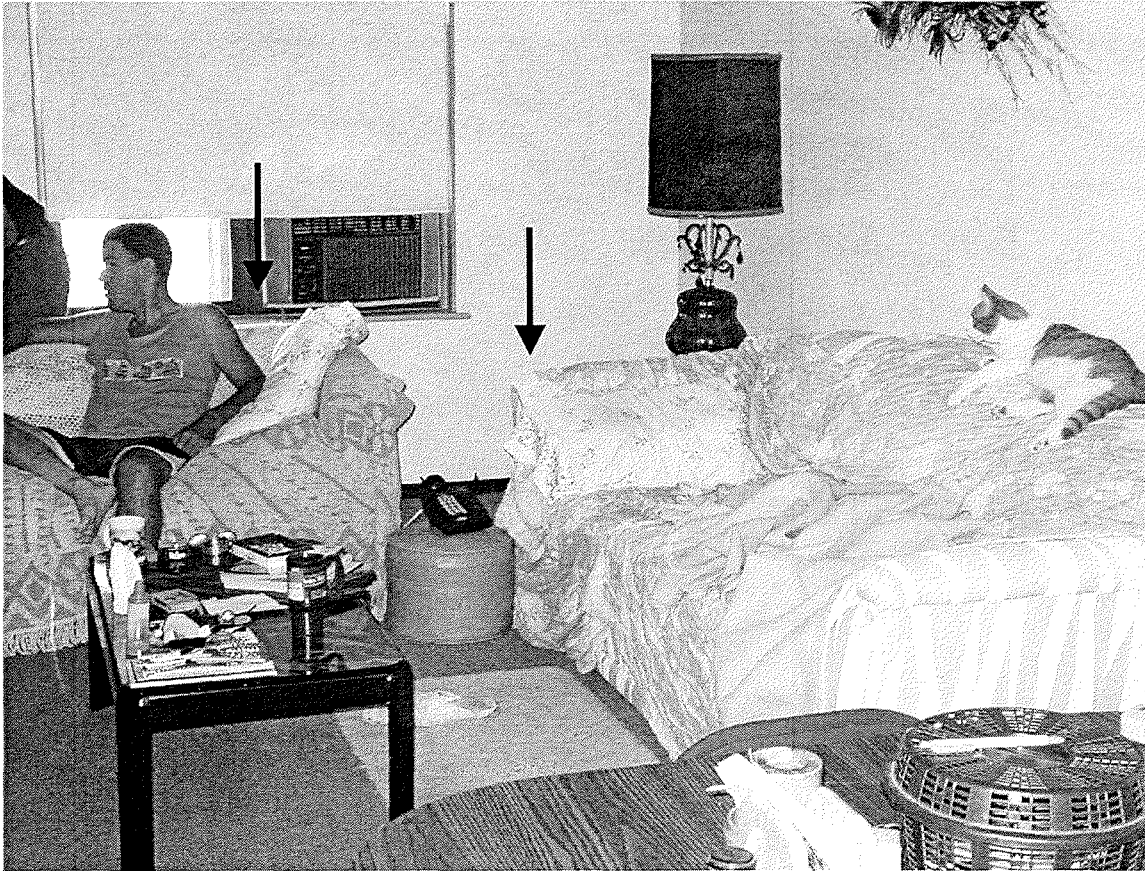

Contamination found on floor spots in Living Room corner and by window (as shown by meter).

EA-7

Enterprise Apartments- Hallway

Outside of Apt 525

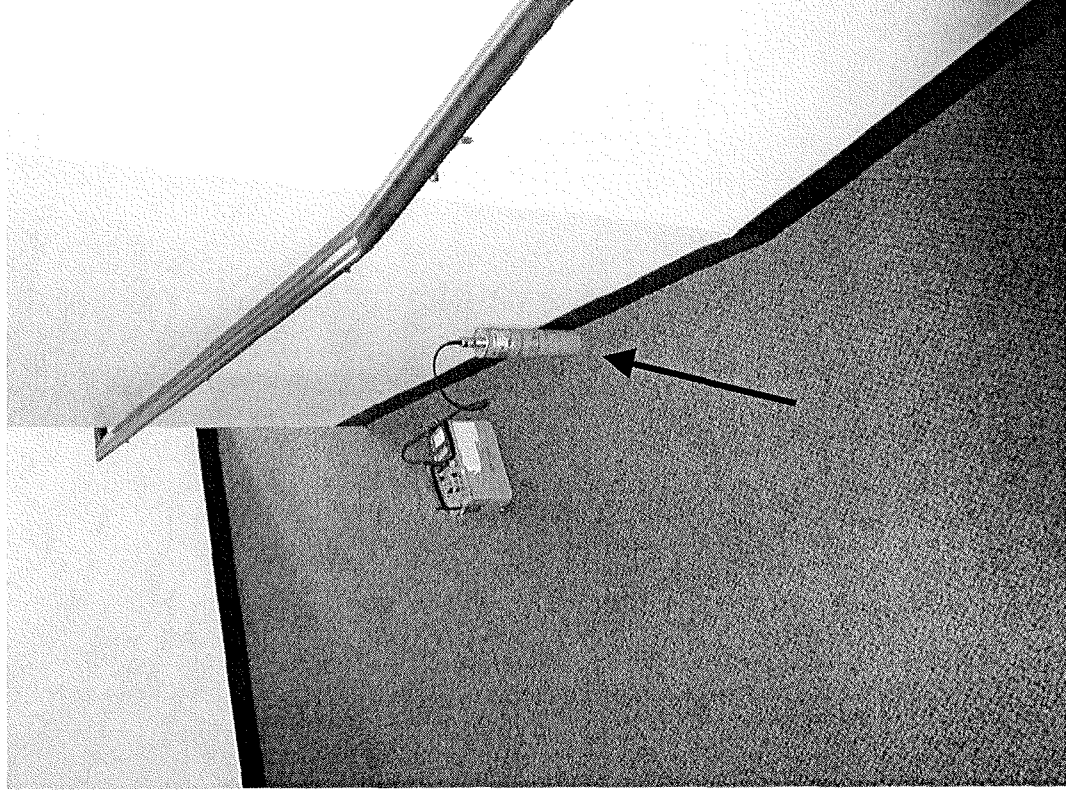

Contamination found on
floor spot.

Enterprise Apartments- Apt 520

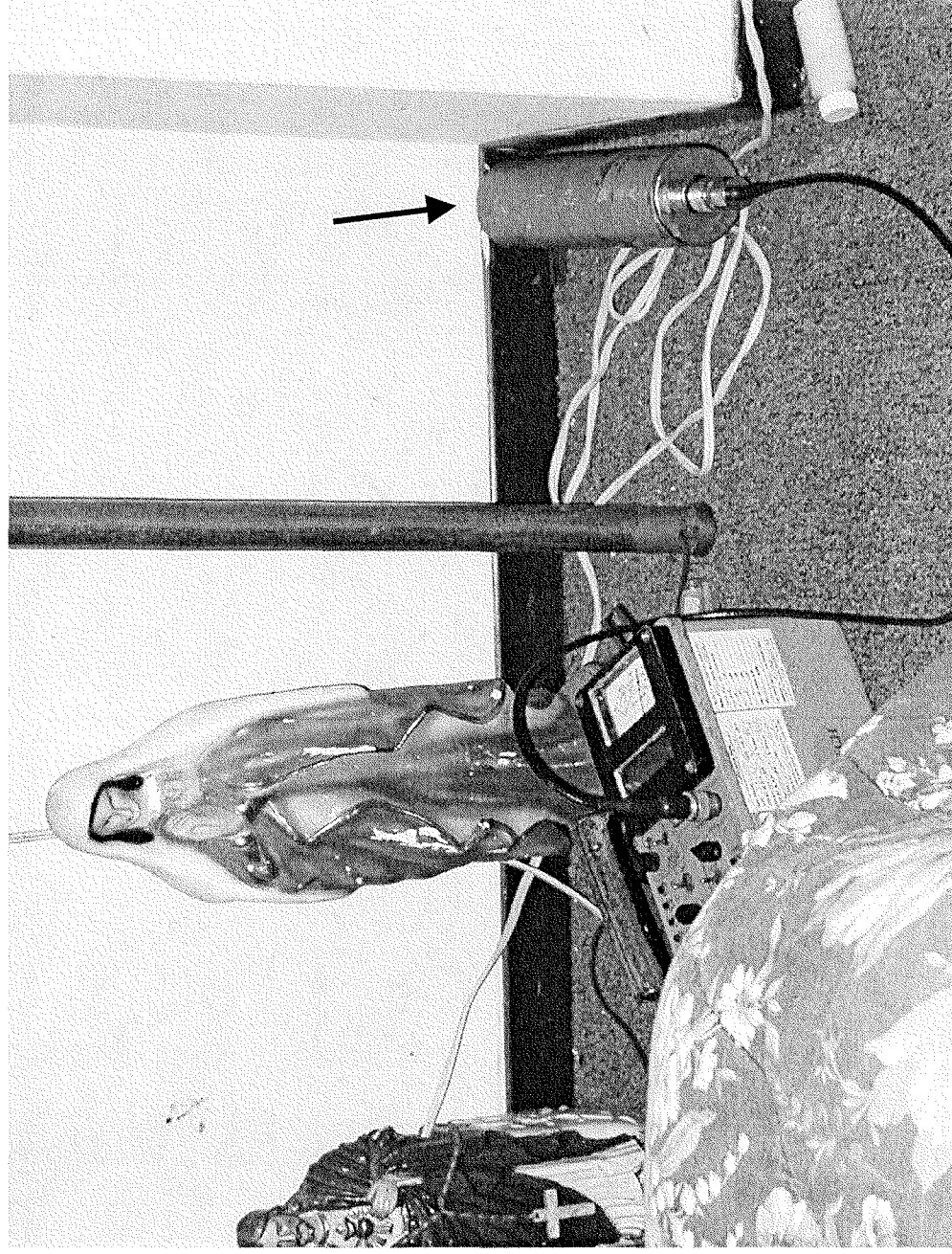

Contamination found on floor spot.

Enterprise Apartments- Apt 417



Contamination found
against base of pillar.



Bender Plumbing

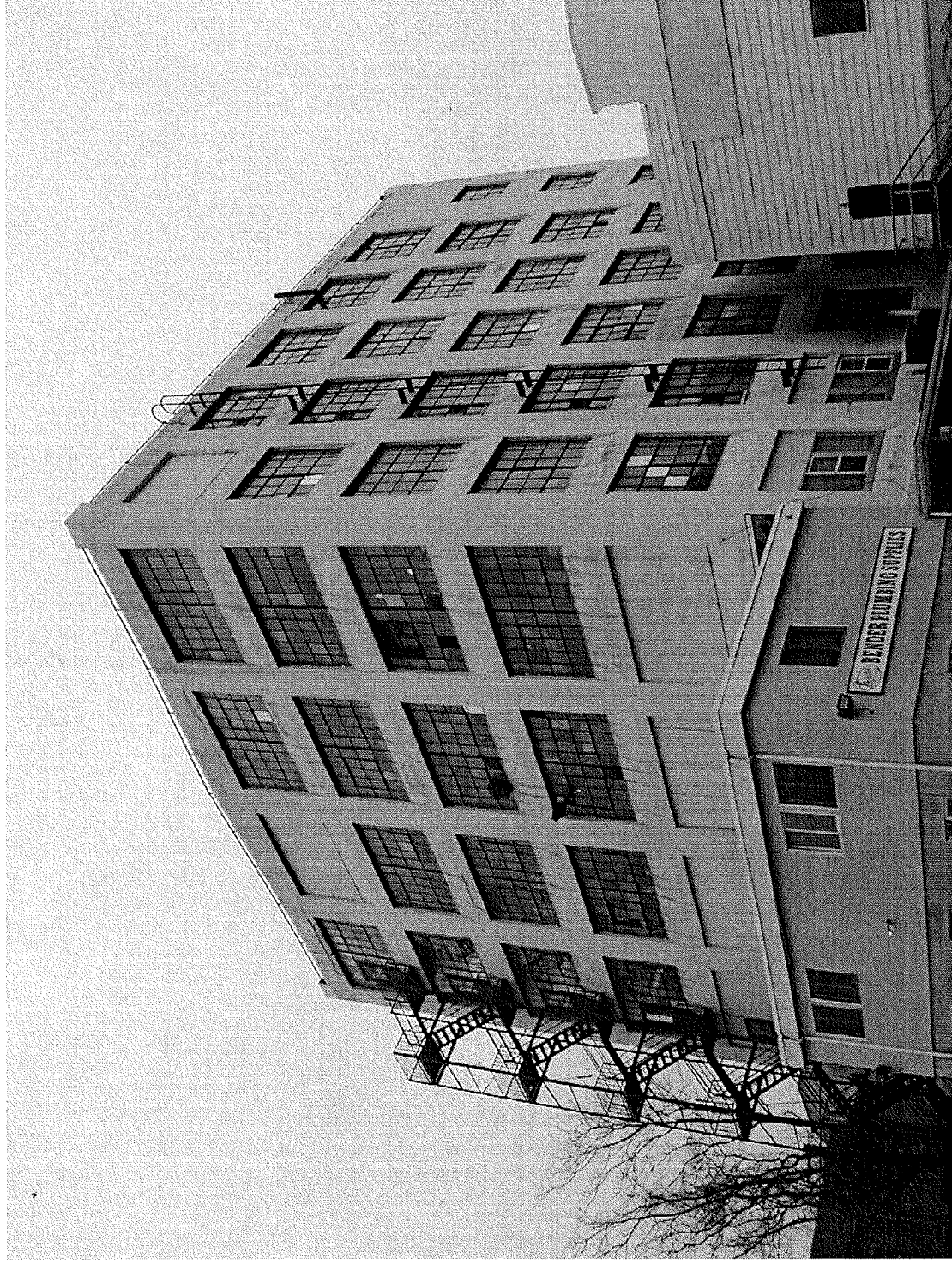

BP-1

Bender Plumbing- Seventh Floor

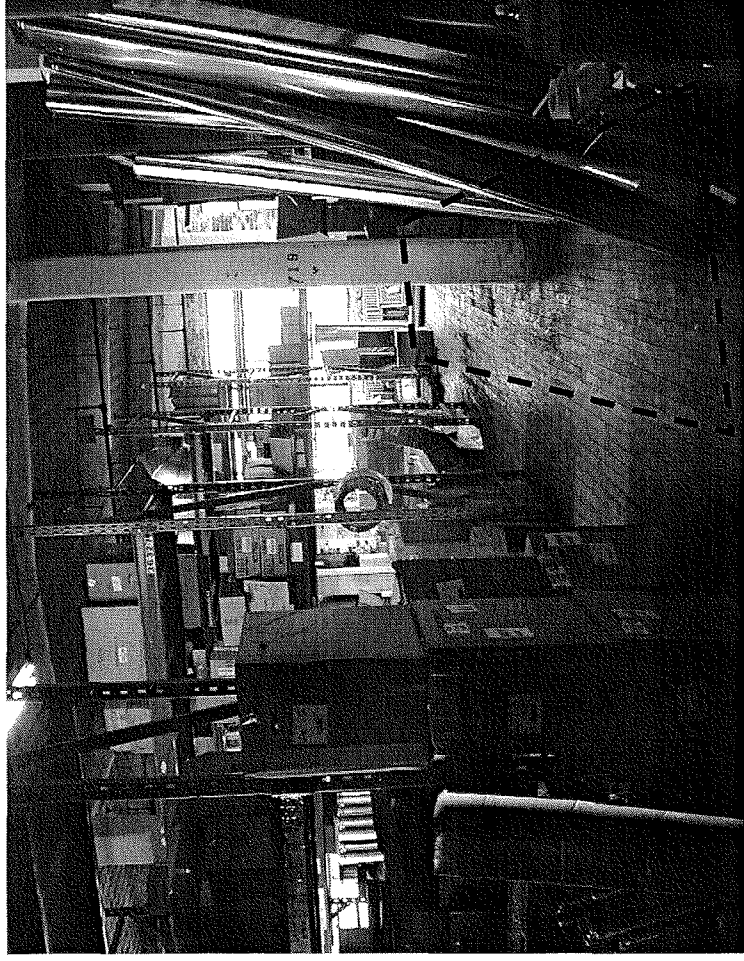
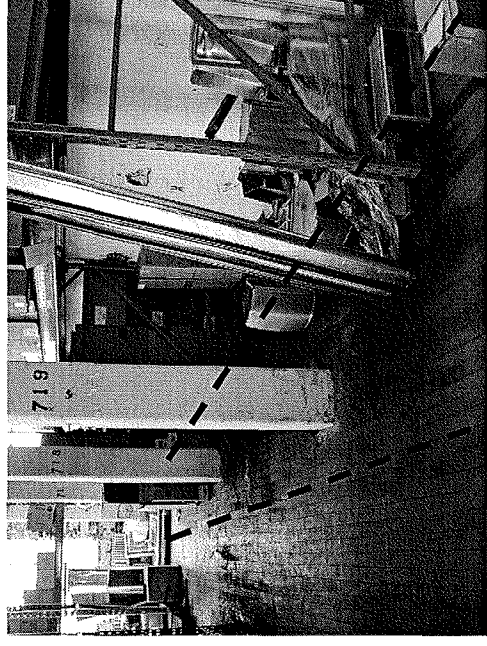
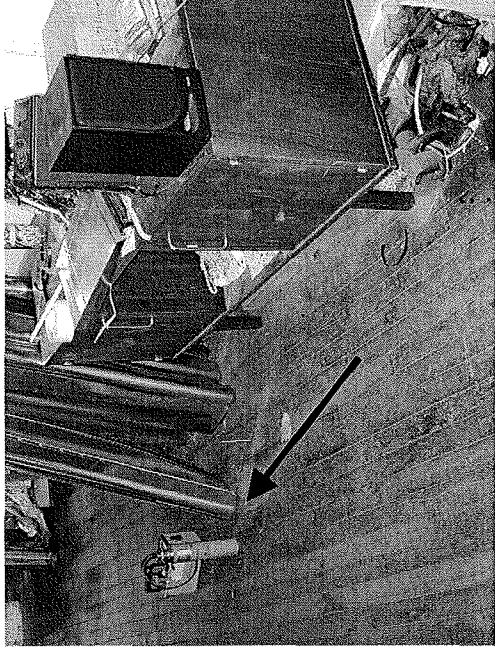

Contamination found
throughout the floor.

Bender Plumbing- Seventh Floor

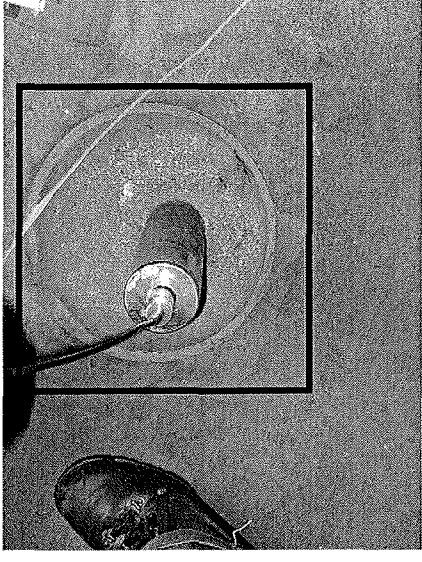
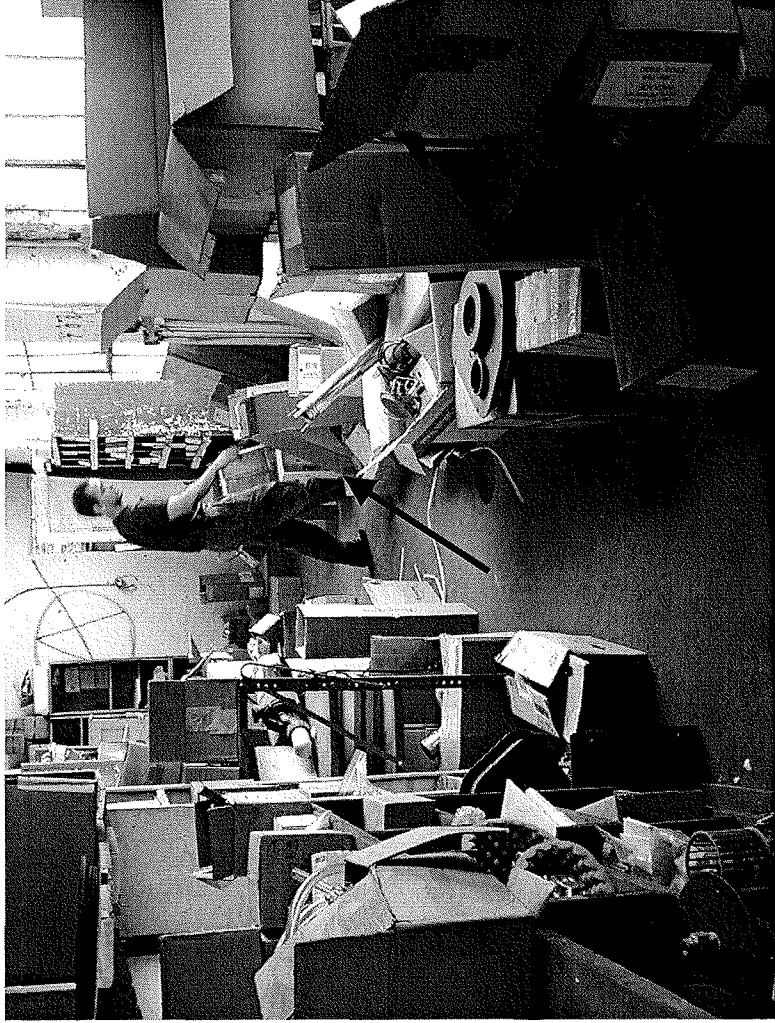

Contamination
found along wall
and in hole.

Bender Plumbing- Seventh Floor

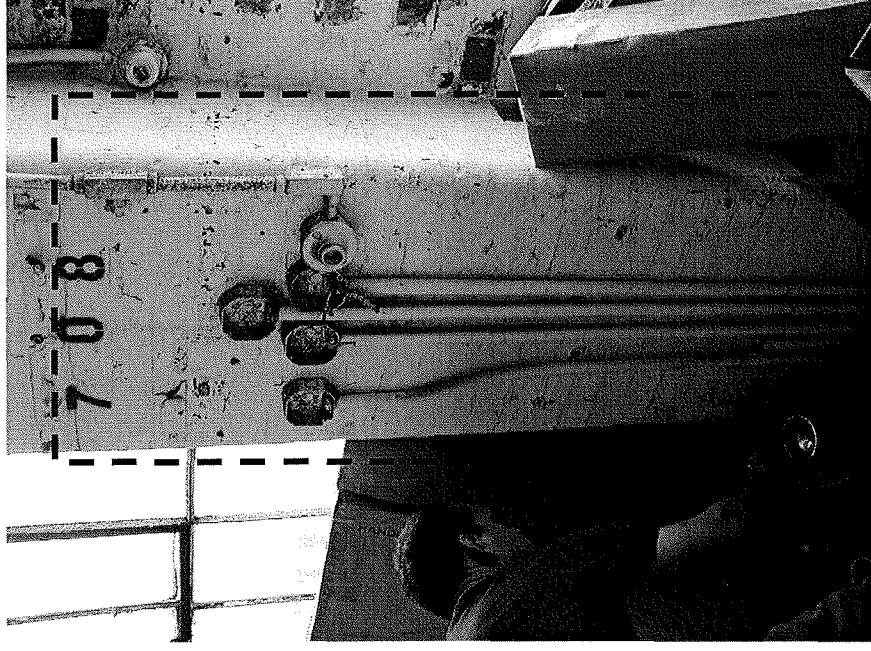
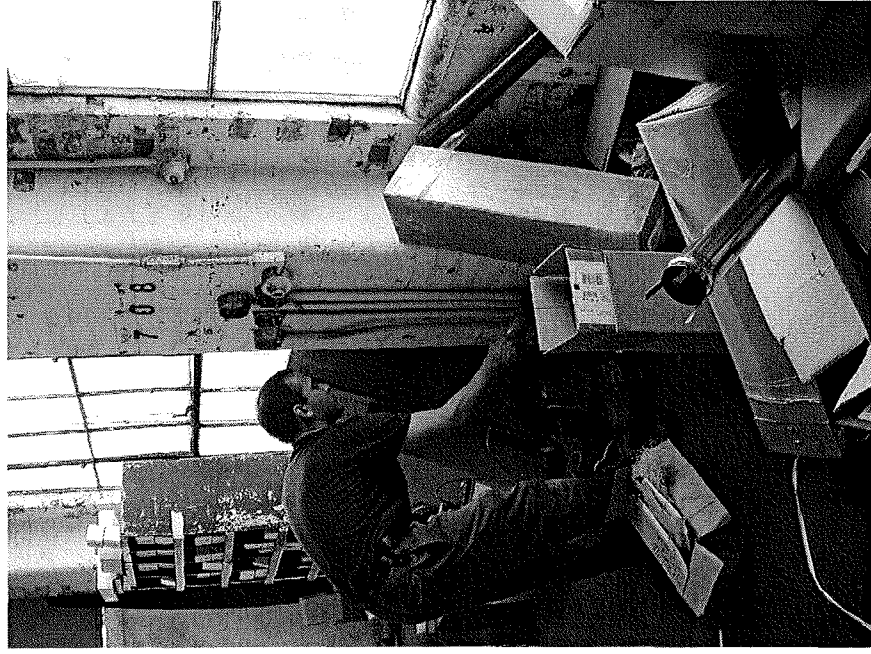

Contamination found along wall.

Bender Plumbing- Seventh Floor



Contamination
found in corner
by wall.

Bender Plumbing- Seventh Floor



Contamination
found in area
near and under
the stairs.



Bender Plumbing- Seventh Floor

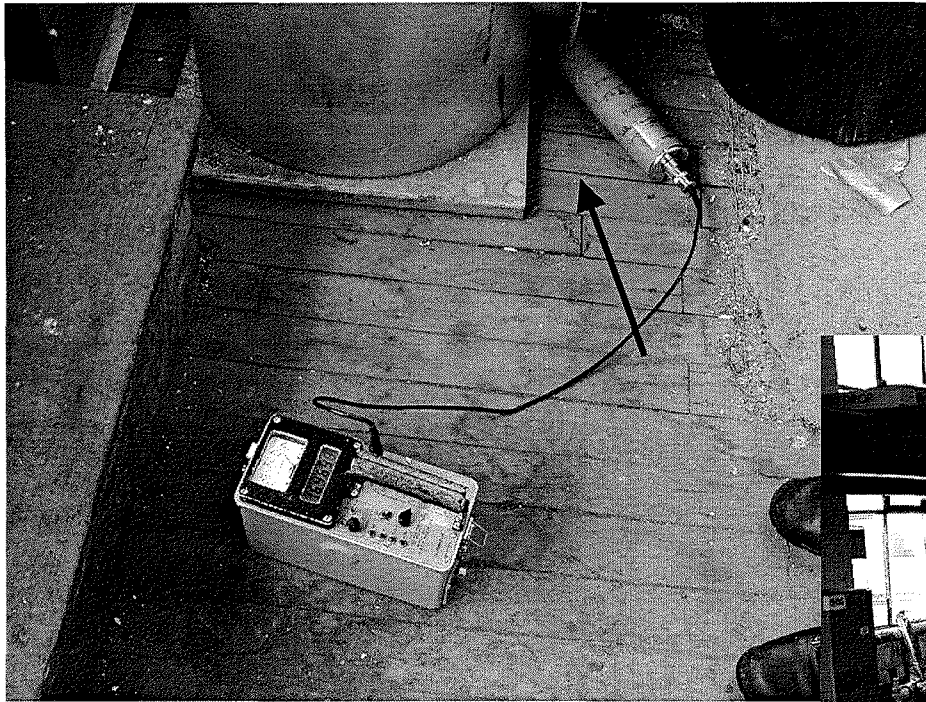

Contamination found in the general area and by duct.

BP-7

Bender Plumbing- Seventh Floor

Contamination found in pipe.

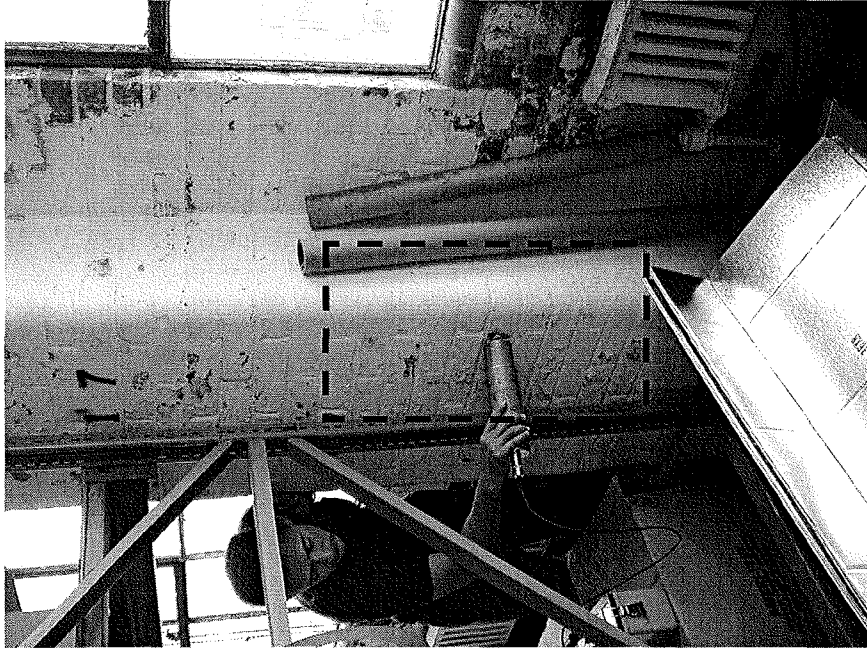

Bender Plumbing- Seventh Floor

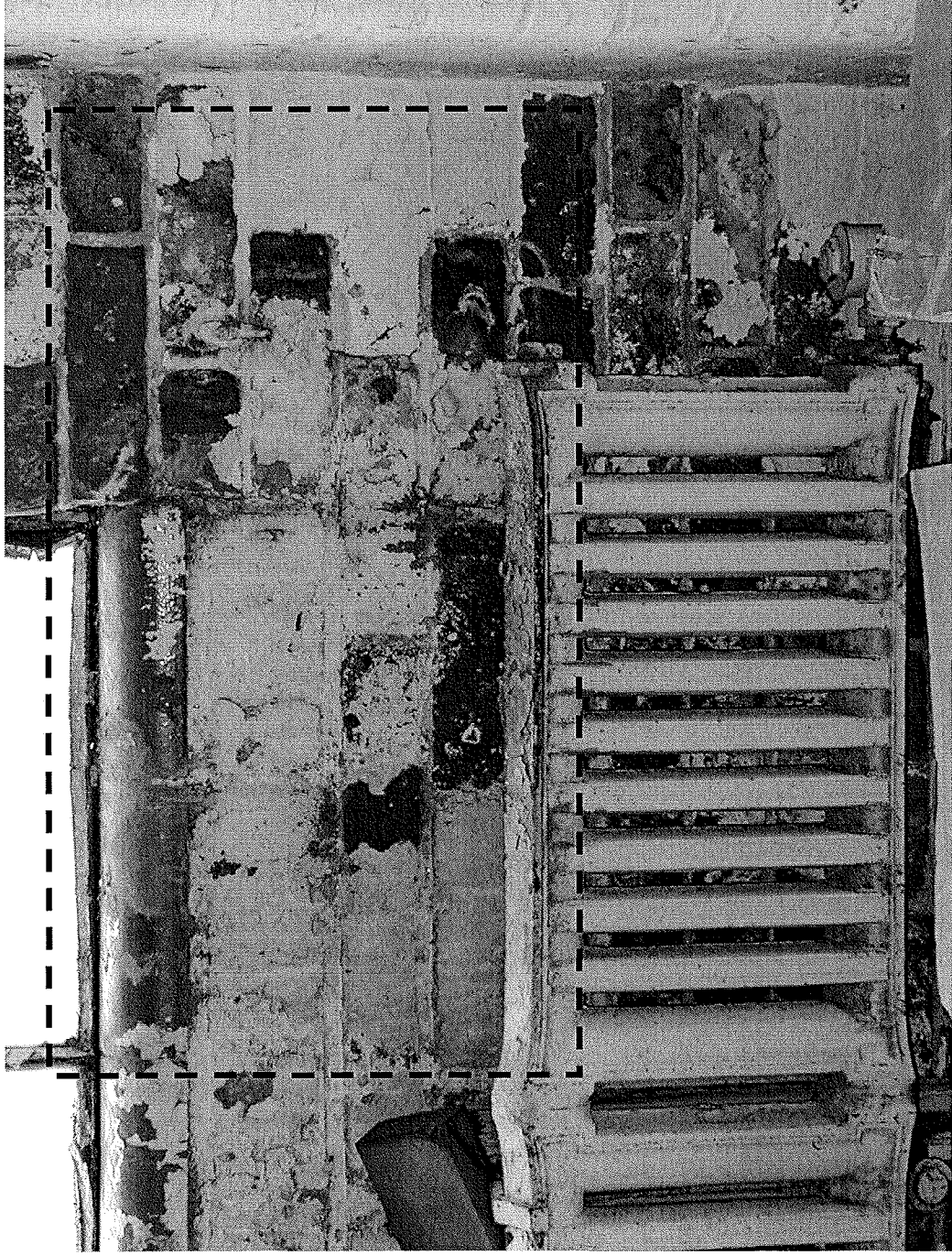

Contamination
found along
wall and by
window sill.

Bender Plumbing- Seventh Floor



Area is elevated.

BP-10

Bender Plumbing- Seventh Floor

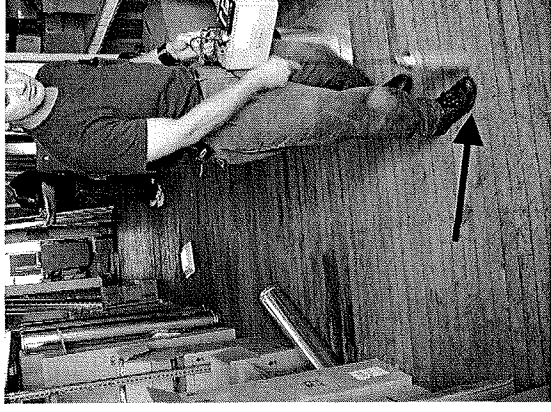
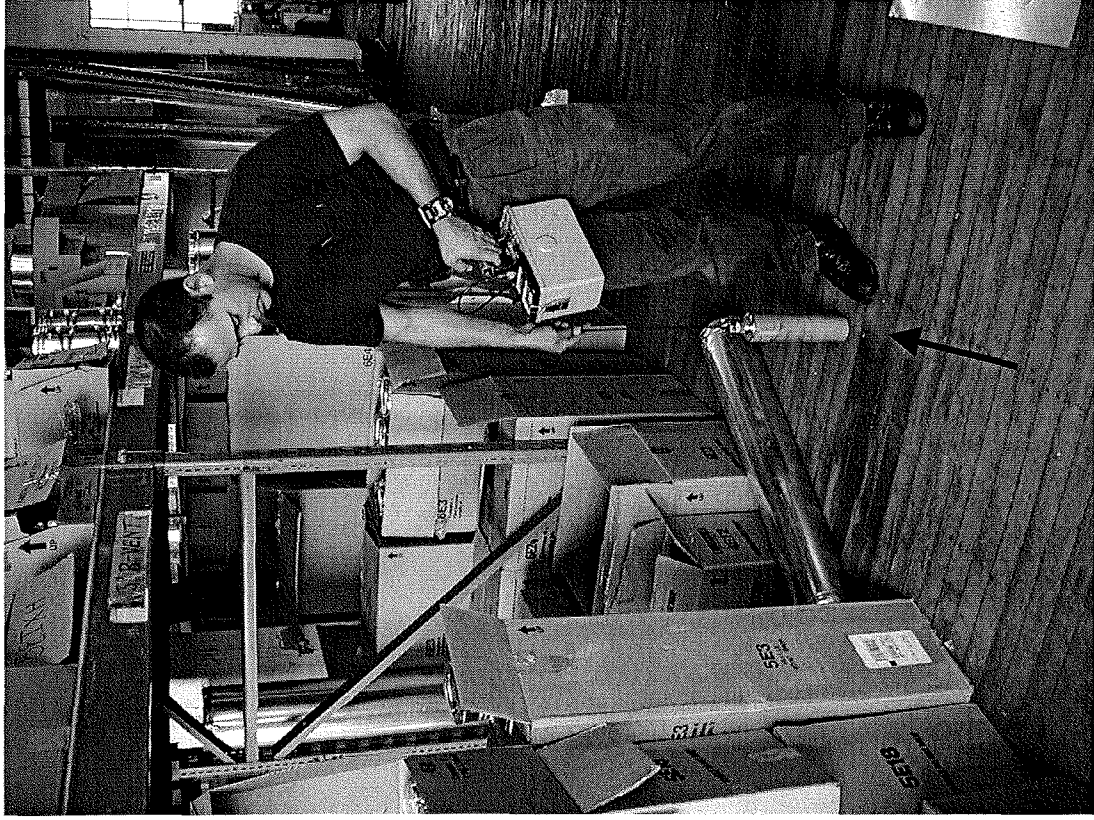

Contamination
found on floor in
various spots
and paths.

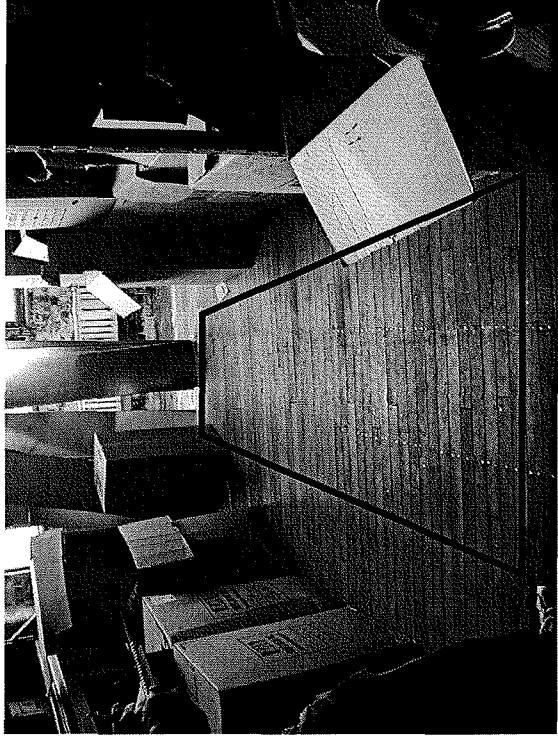

Bender Plumbing- Fifth Floor

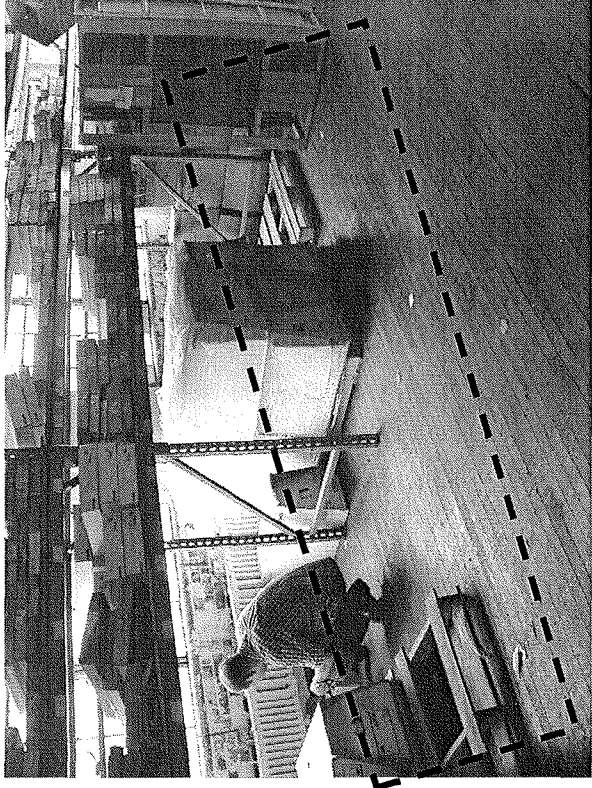

Bender Plumbing- Fourth Floor

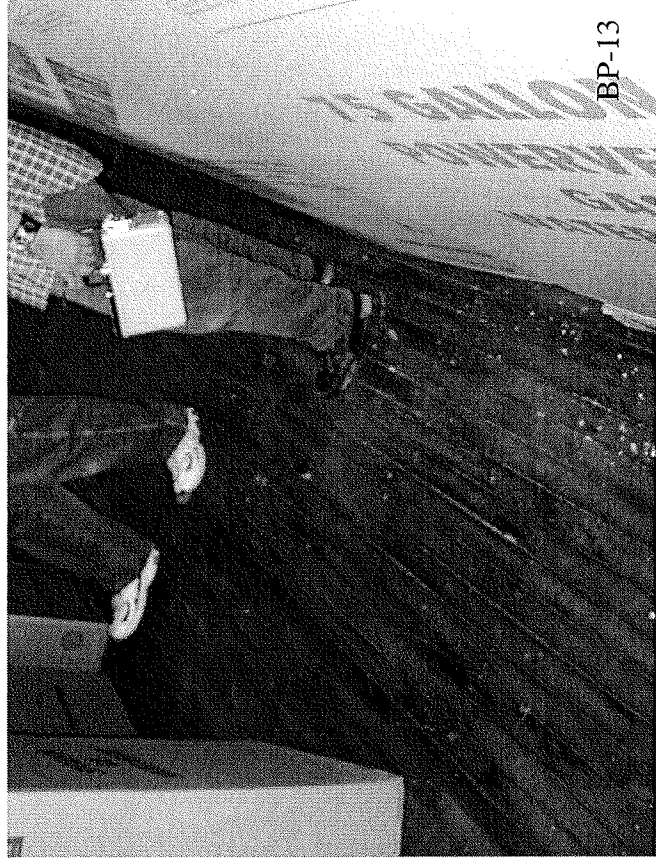

BP-13

Belco

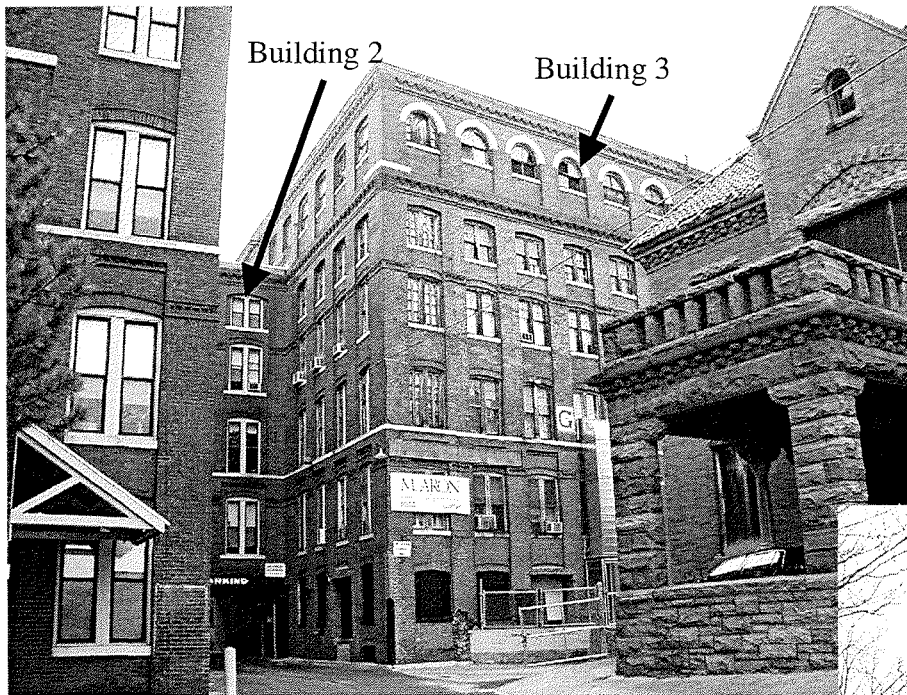

Front of facility

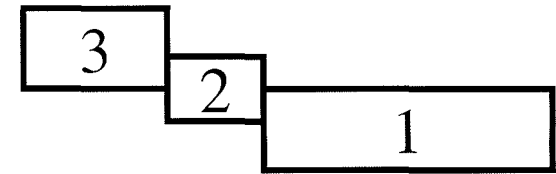

Rear of facility

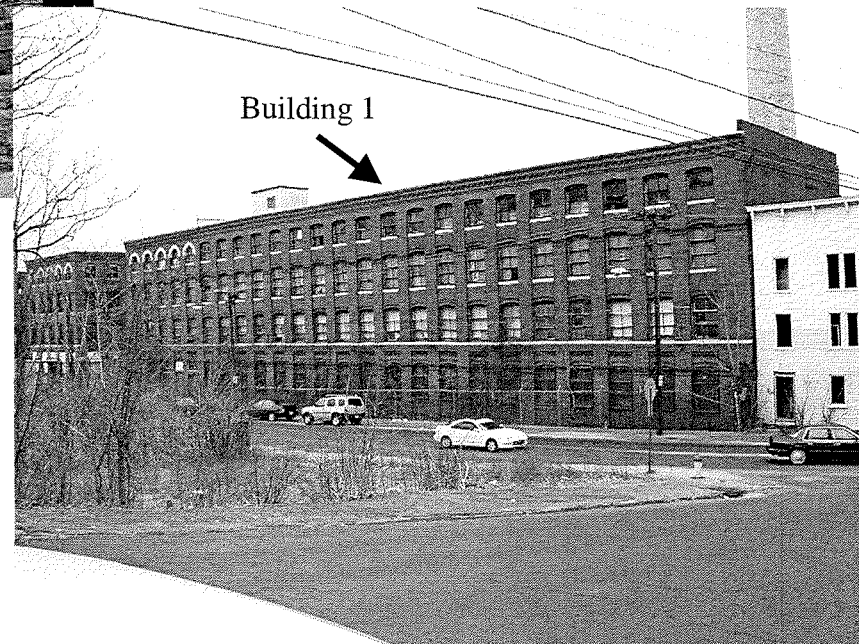

Belco- Outside

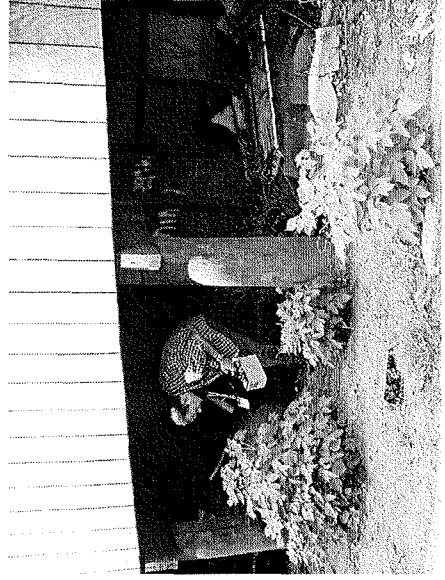
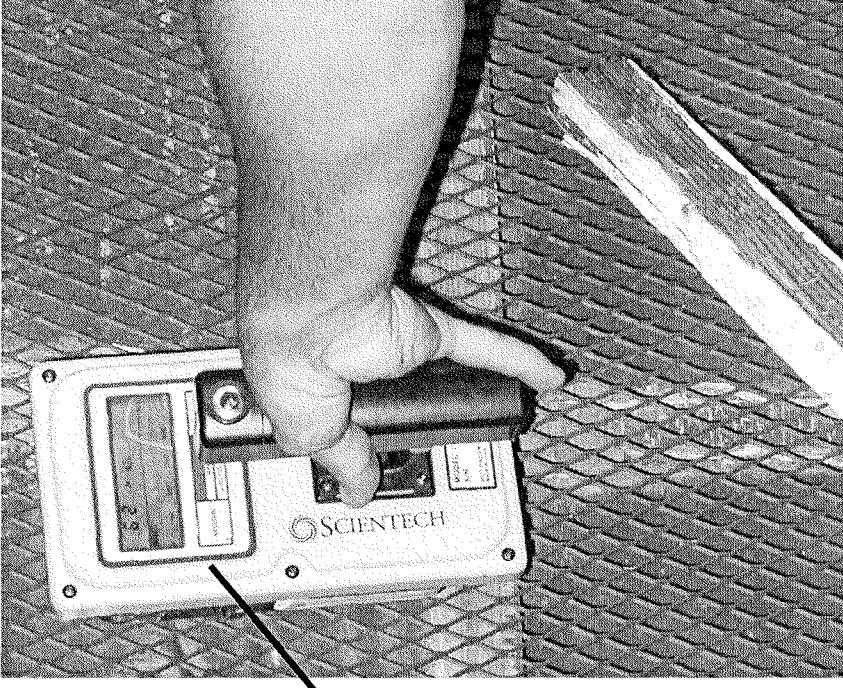
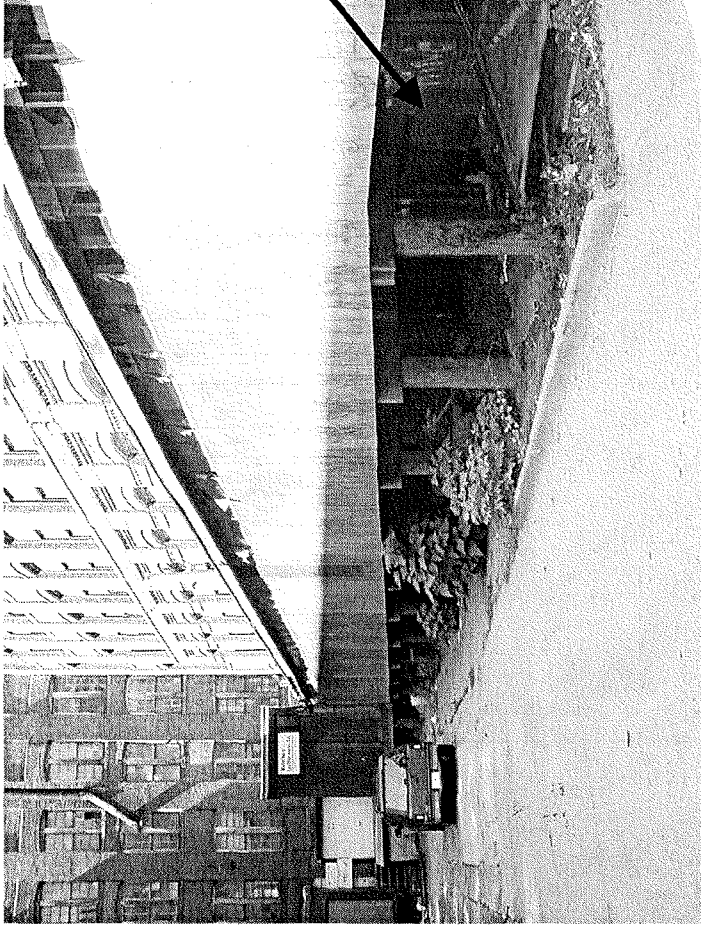

Belco-Sixth Floor

Building 1, Loft
Machines

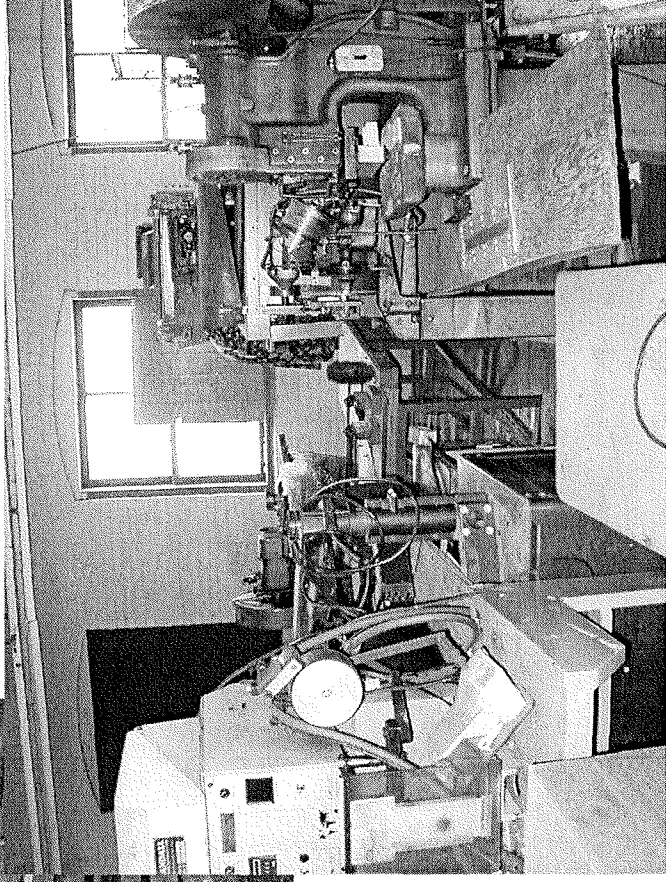
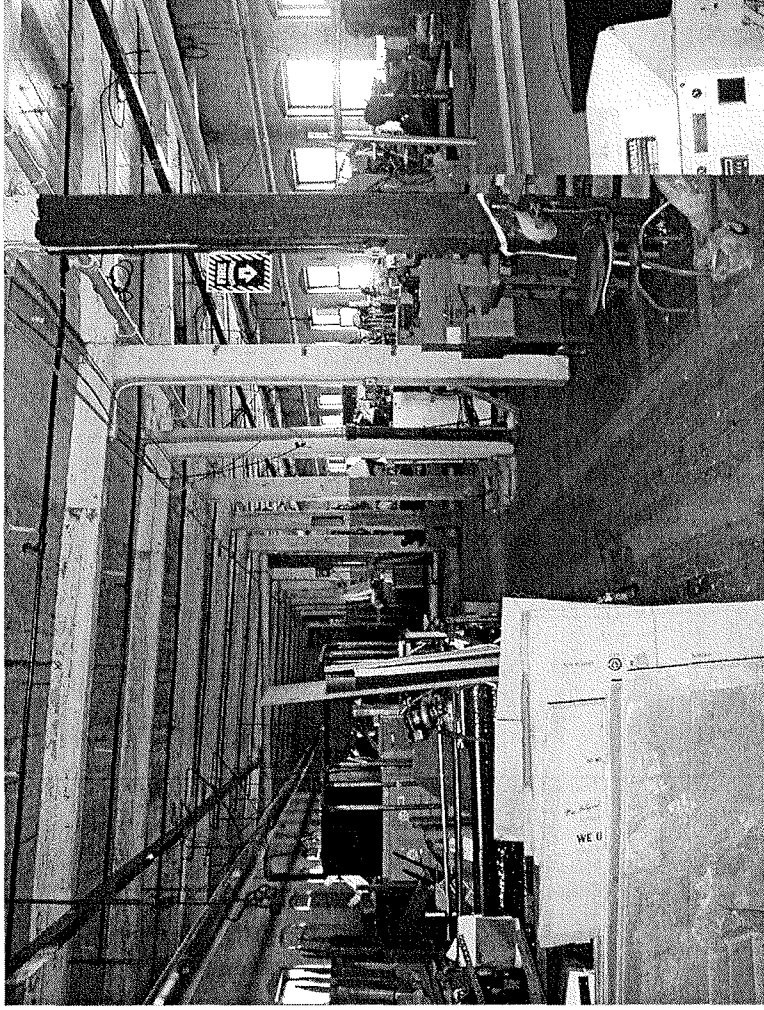

Belco-Sixth Floor



Building 1, Loft
Machines-
contamination
found in 1' x 7'
area by windows

Belco-Sixth Floor



Building 1, Loft Machines- spot contamination (need to move items to find exact area of contamination)

Belco-Sixth Floor

Building 1, Loft
Machines-spot
contamination by
fire extinguisher

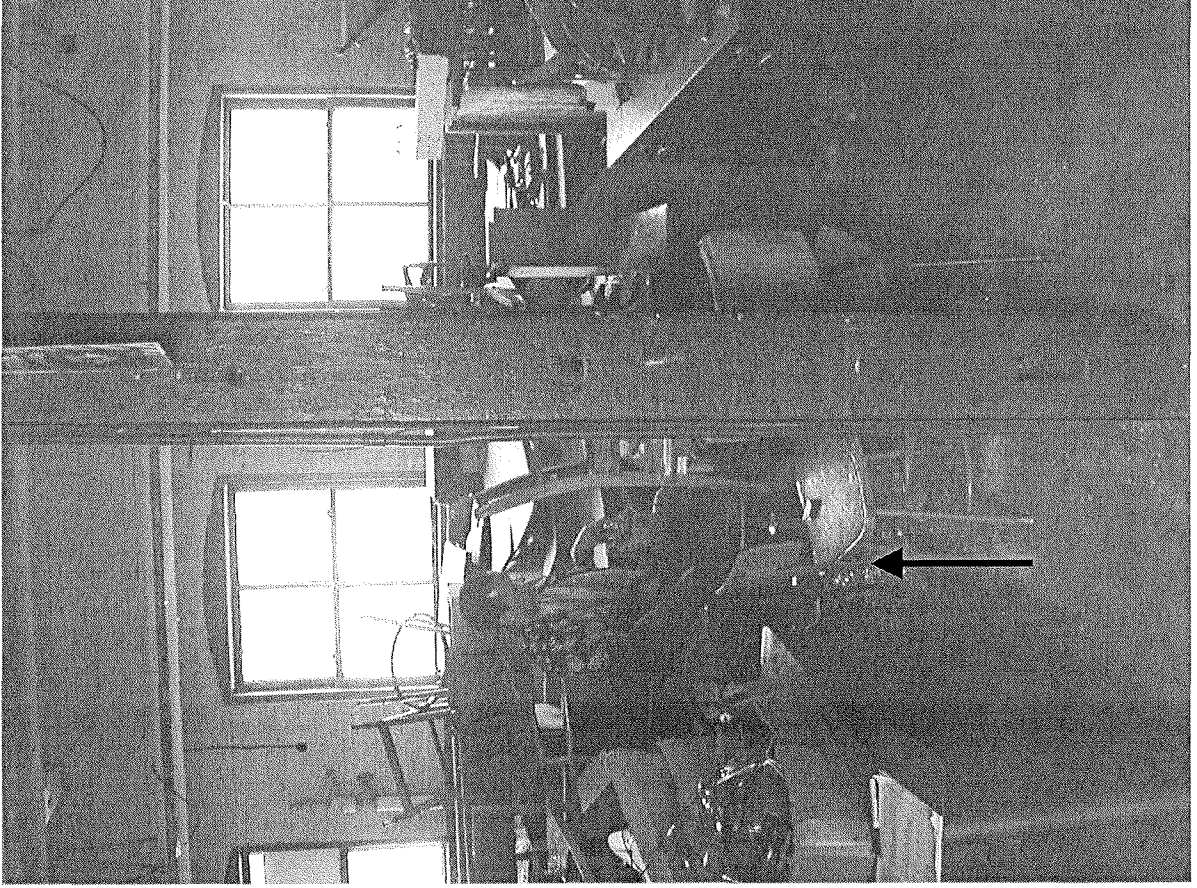

Belco-Sixth Floor



Building 1, Loft
Machines-spot
contamination
(elevated near
tenth pillar- twice
background)

Belco-Sixth Floor

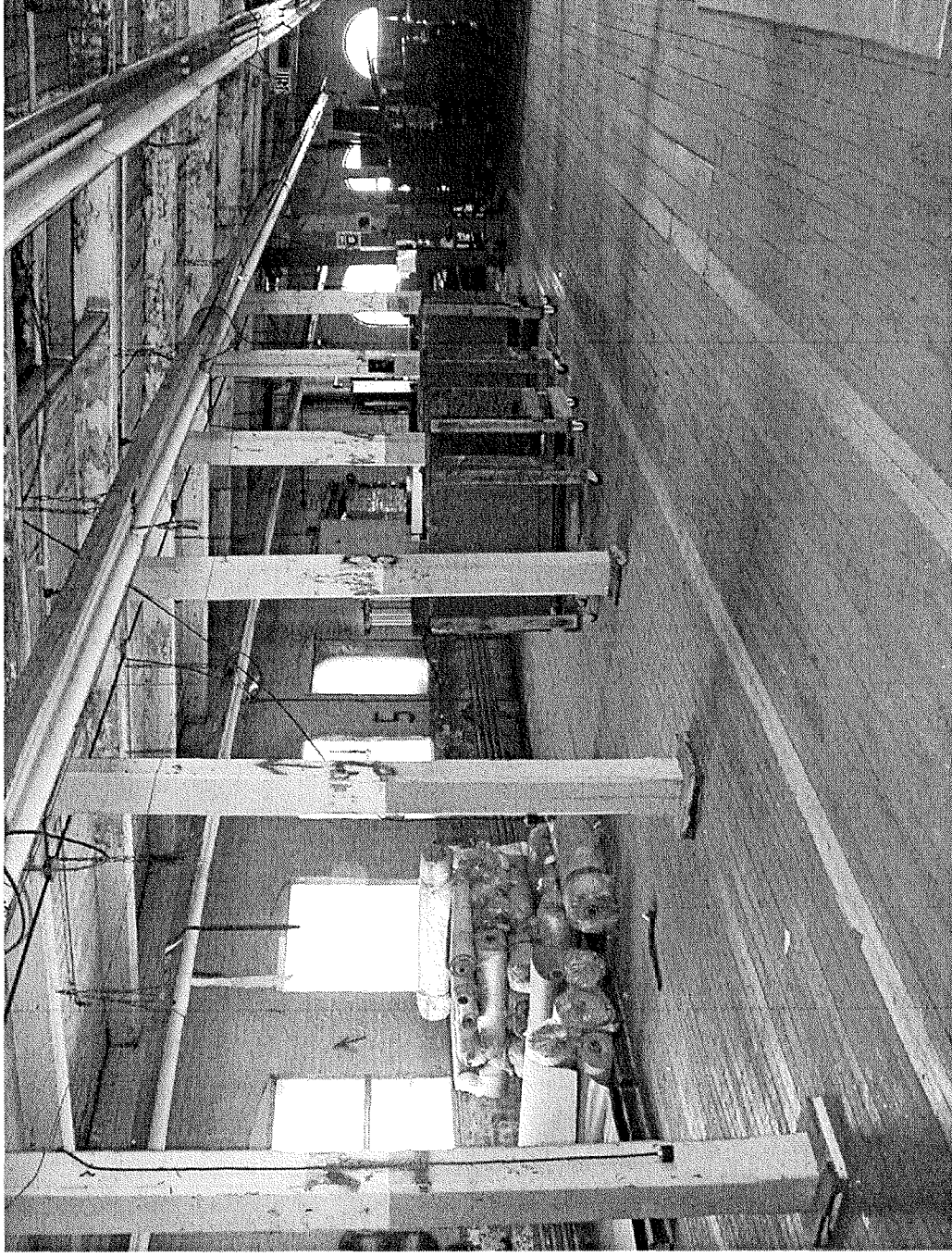

Building 2, NB

Belco-Sixth Floor

Building 2, NB –
contamination found
behind rolling door

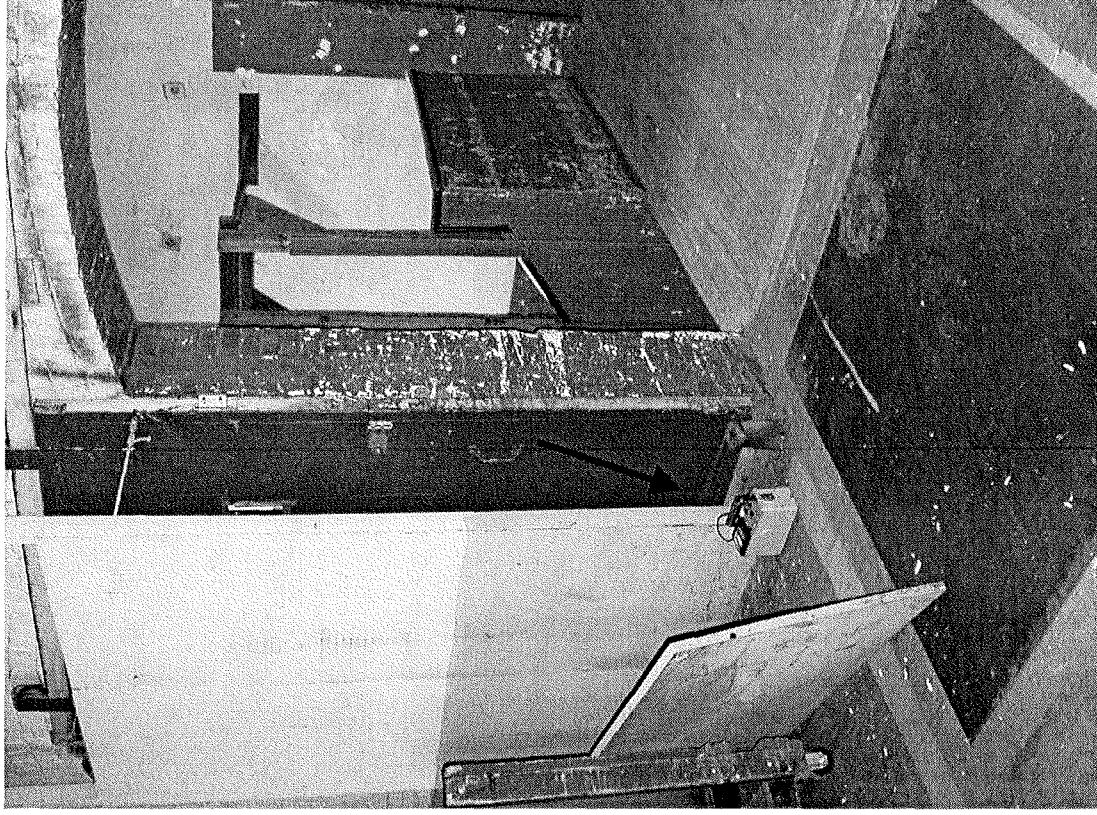

Belco-Sixth Floor

Building 2, NB –
contamination on floor
by pillar

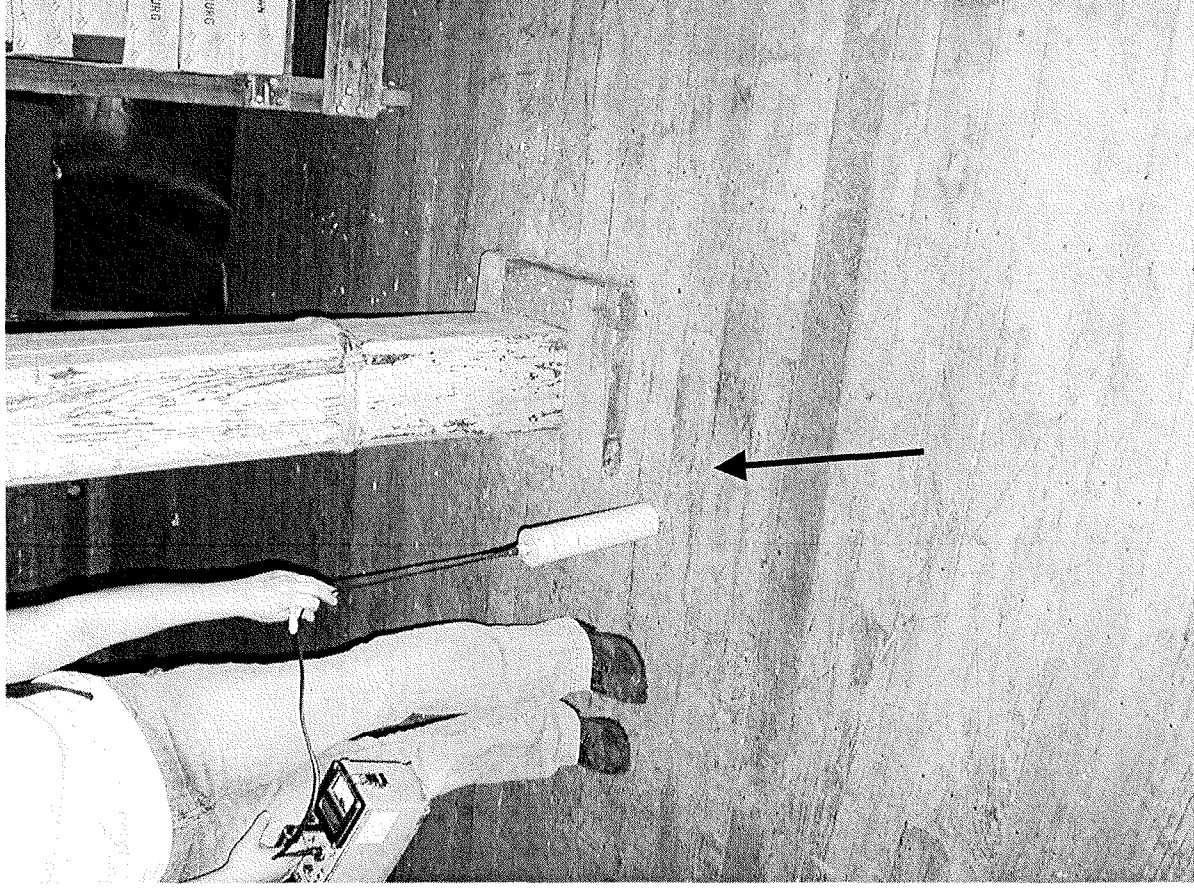

Belco-Sixth Floor

Building 2, NB –
contamination on a
few floor spots by flag.



Belco-Sixth Floor

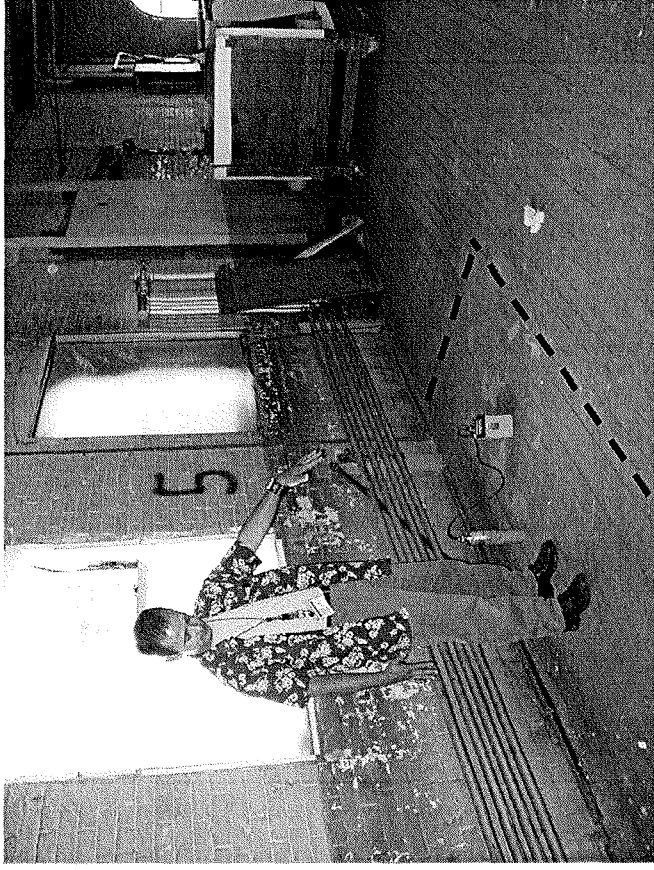

Building 2, NB –
contamination on a
few floor spots and
area by window.

Belco- Sixth Floor

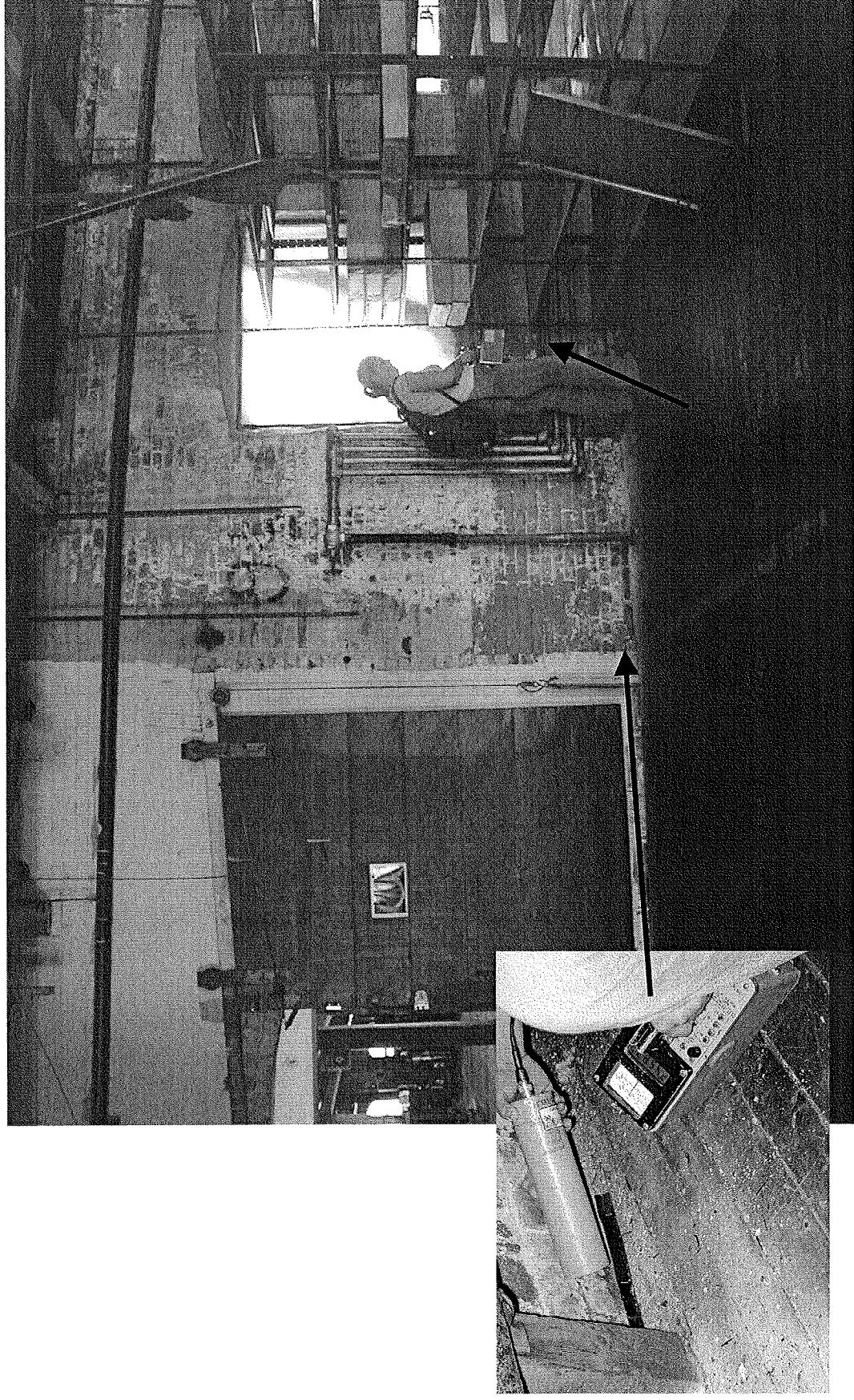

Building 2, NB –contamination on a wall and floor spot by window. B-13

Belco- Sixth Floor

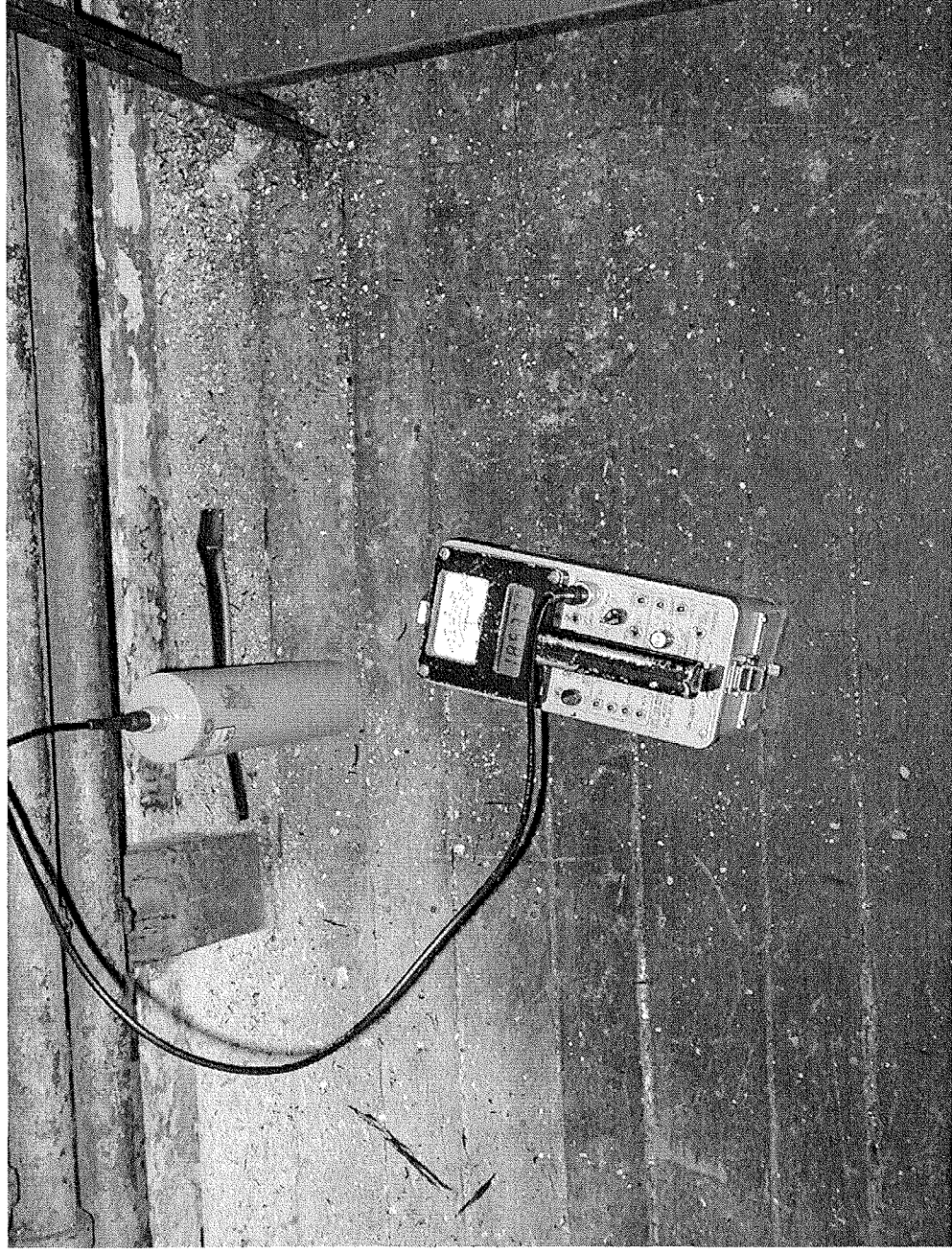

Building 3, Leatherworks- Contamination found on
floor spot by wall.

Belco- Sixth Floor

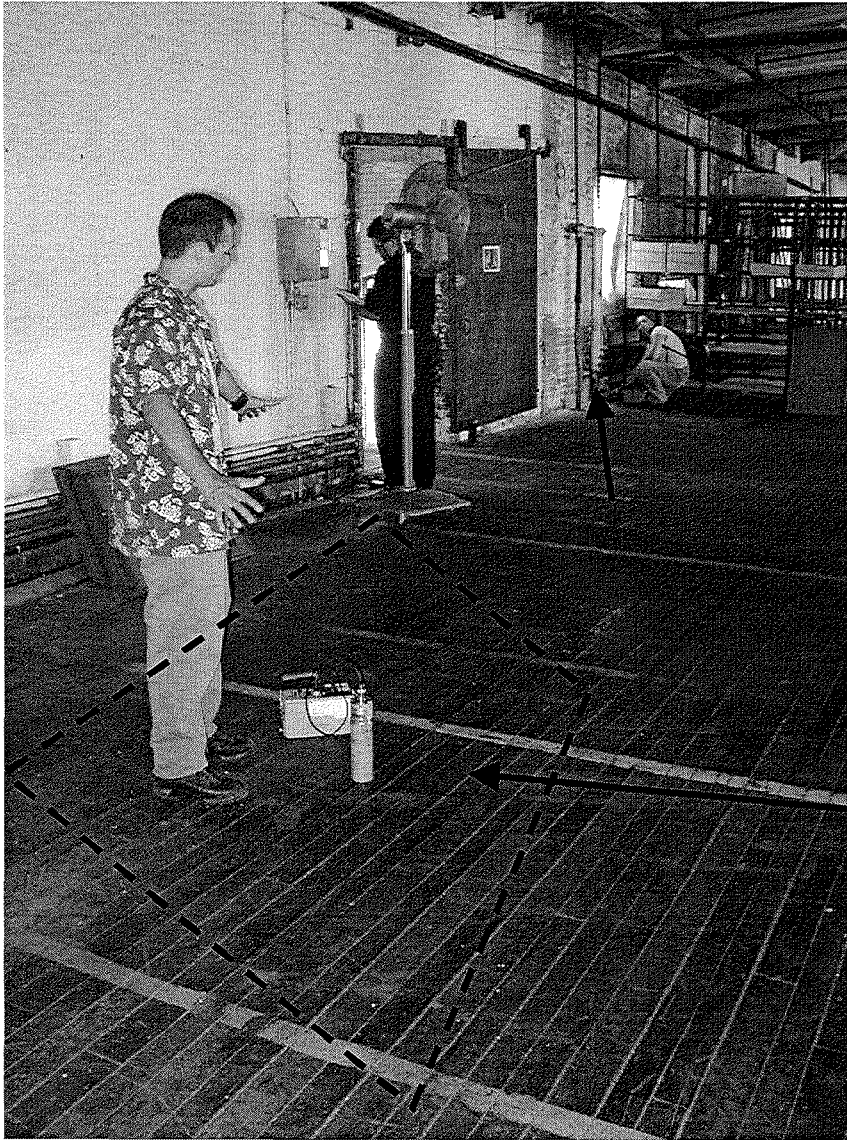

Building 3,
Leatherworks-
Contamination
found on floor
area 5' x 12'.

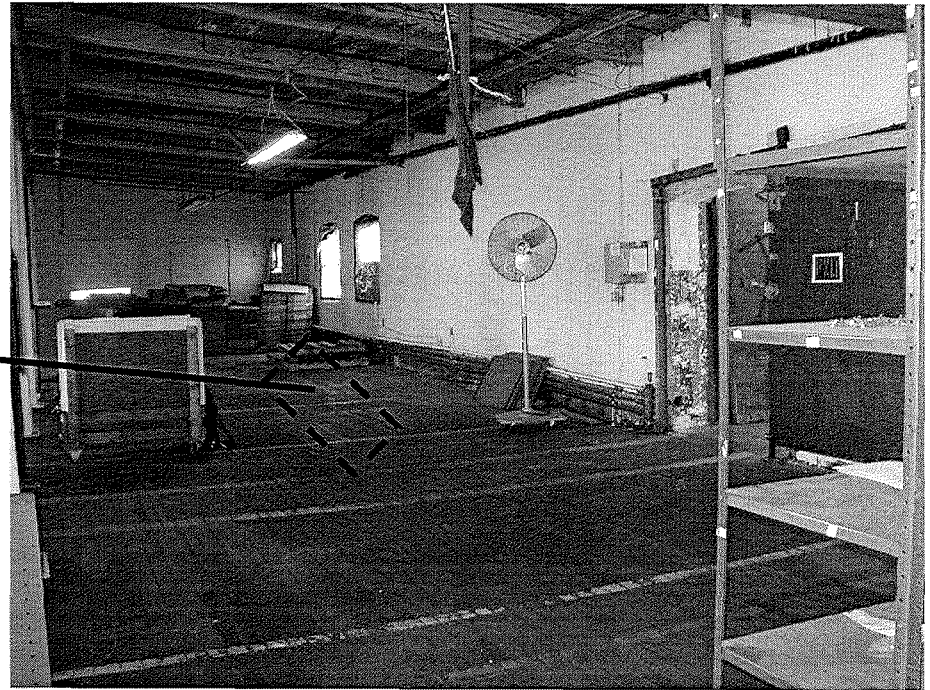

Belco- Sixth Floor



Building 3,
Leatherworks-
Contamination
found on floor
around most
pillars.

Belco- Sixth Floor

Building 1,
Leatherworks-
contamination
found on floor
spot by
windows.



Belco- Sixth Floor

Building 1,
Leatherworks-
contamination
found on floor
spot by windows.

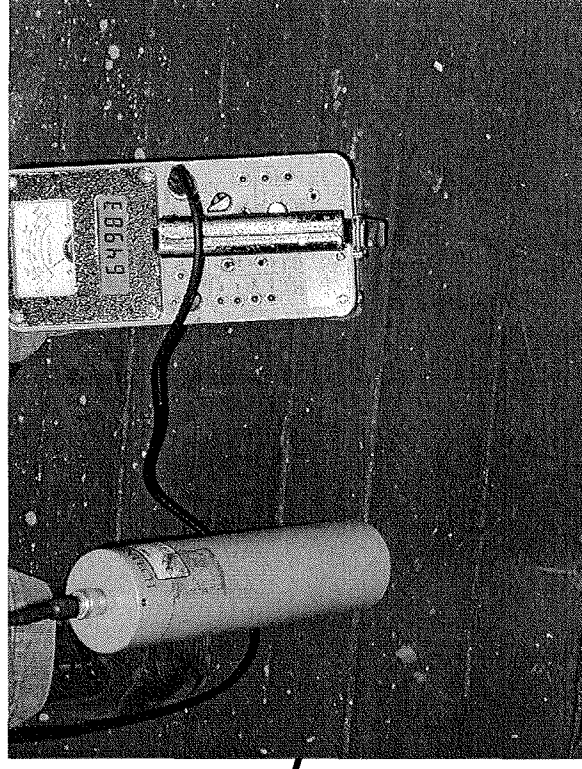

Belco- Sixth Floor



Building 1,
Leatherworks-
contamination
found on floor
spot shelving.

Belco- Fifth Floor

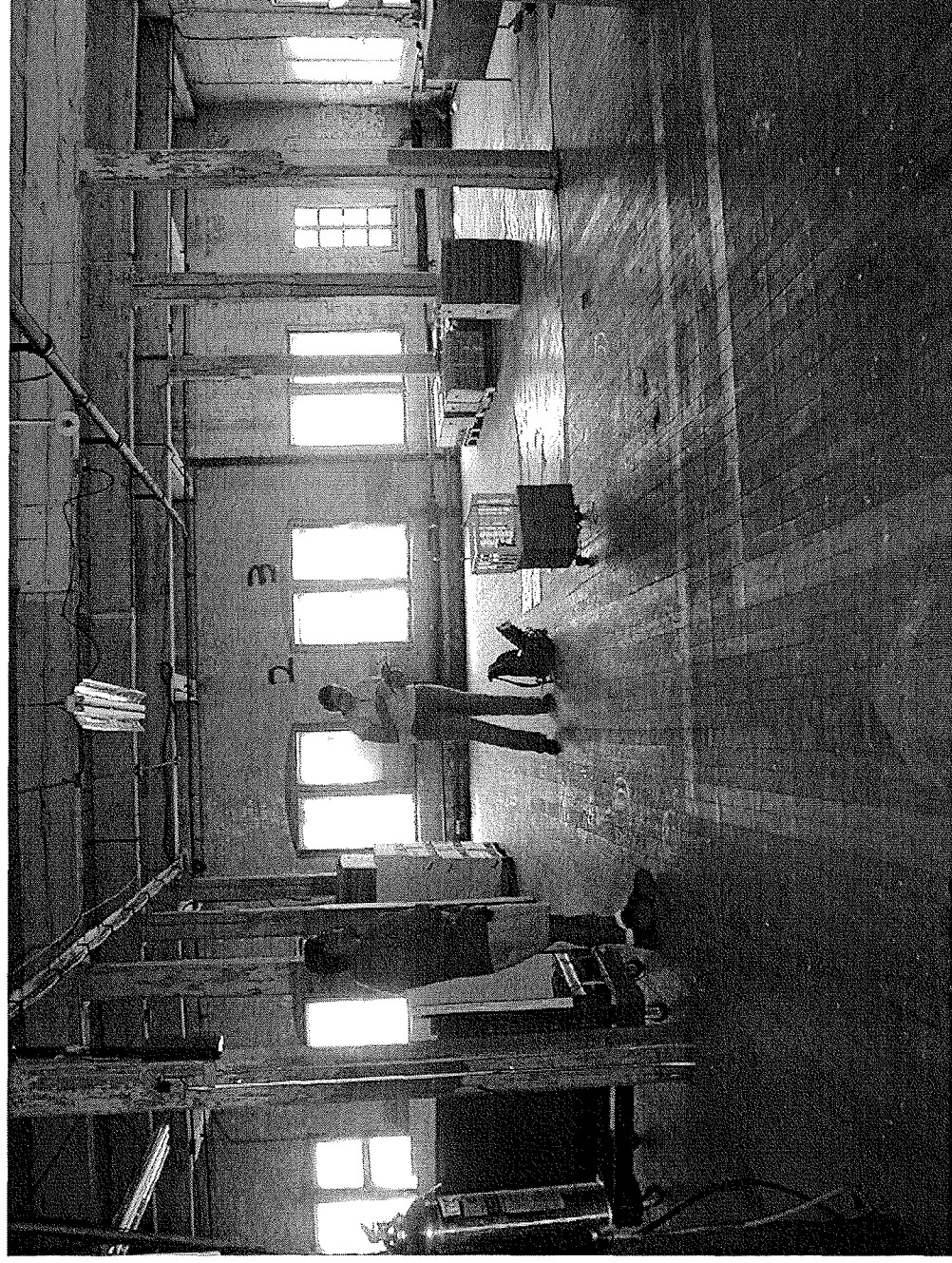

Building 1,
Belt Storage

Belco- Fifth Floor

Building 1,
Belt Storage-
contamination
found on floor
spot by desk.



Belco- Fifth Floor

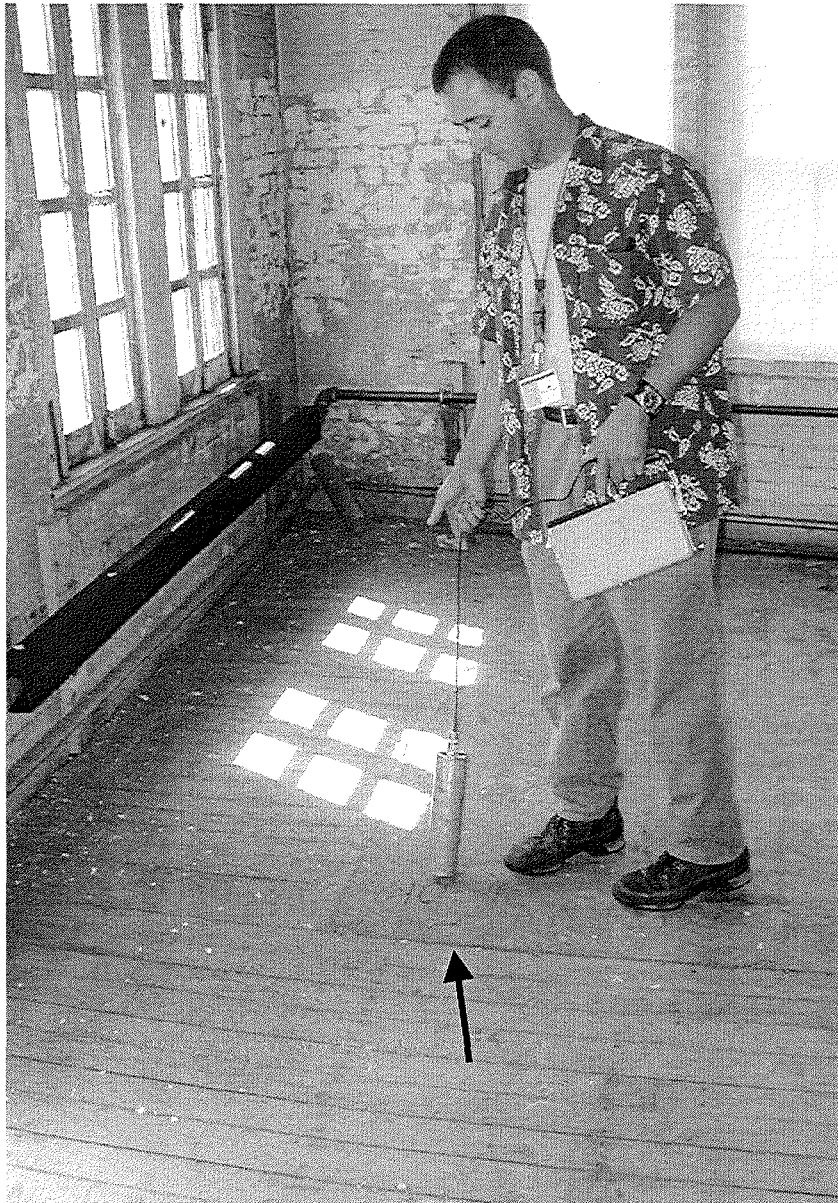

Building 1,
Belt Storage-
contamination
found on floor
spot by
windows.

Belco- Fifth Floor

Building 1,
Belt Storage-
contamination
found on floor
spot by wall.



Belco- Fifth Floor

Building 2,
Storage 2

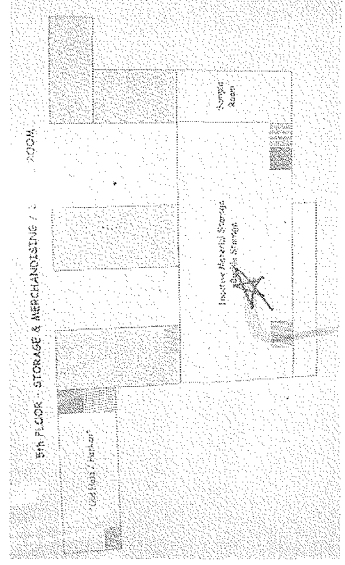
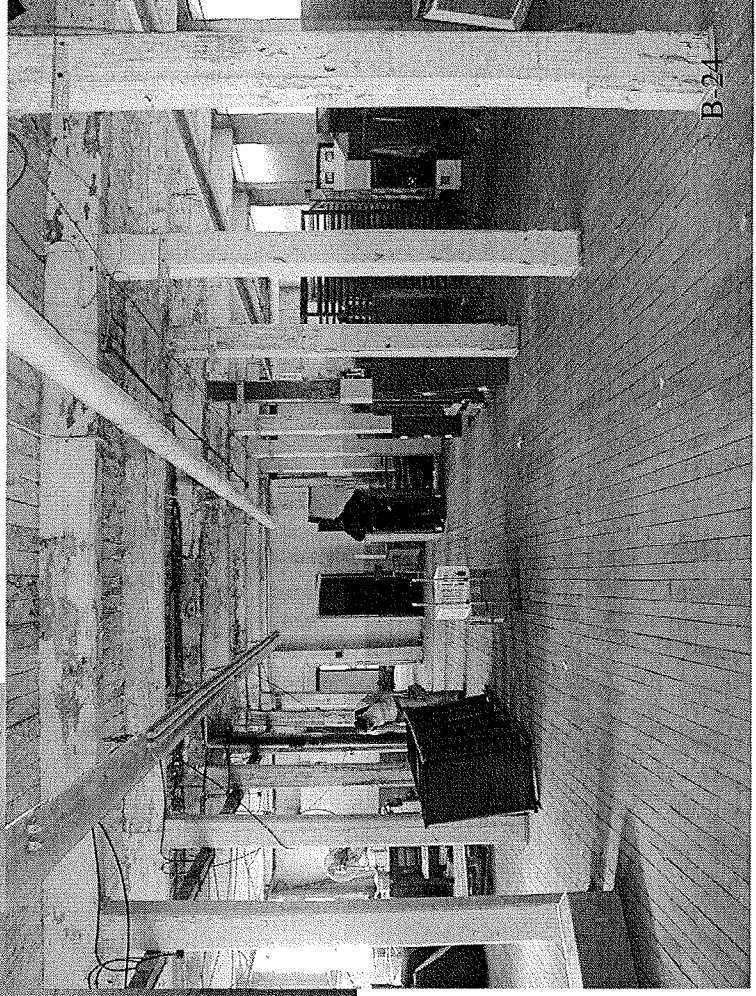

Belco- Fifth Floor

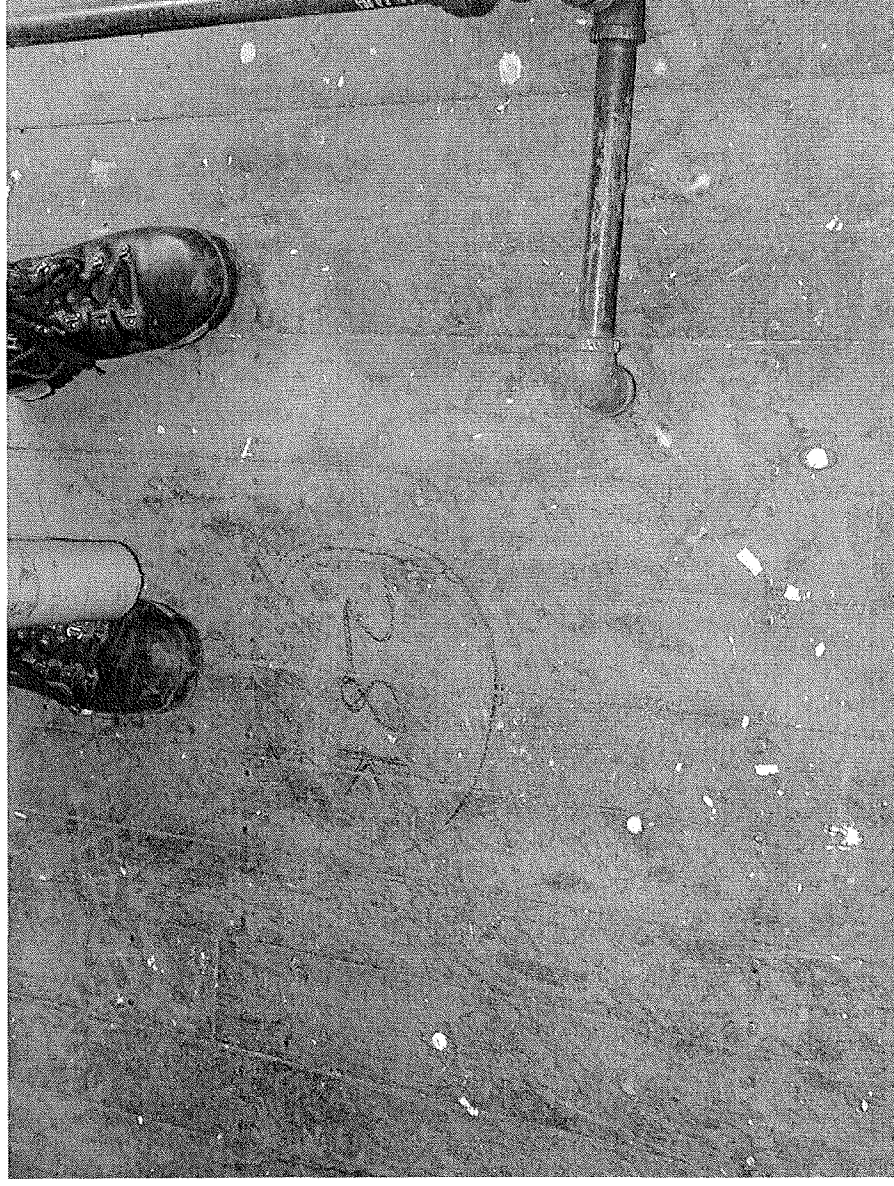

Building 2,
Storage 2-
contamination
found on floor
spot by pipe.

Belco- Fifth Floor

Building 2,
Storage 2-
contamination
found on floor
along
windows.

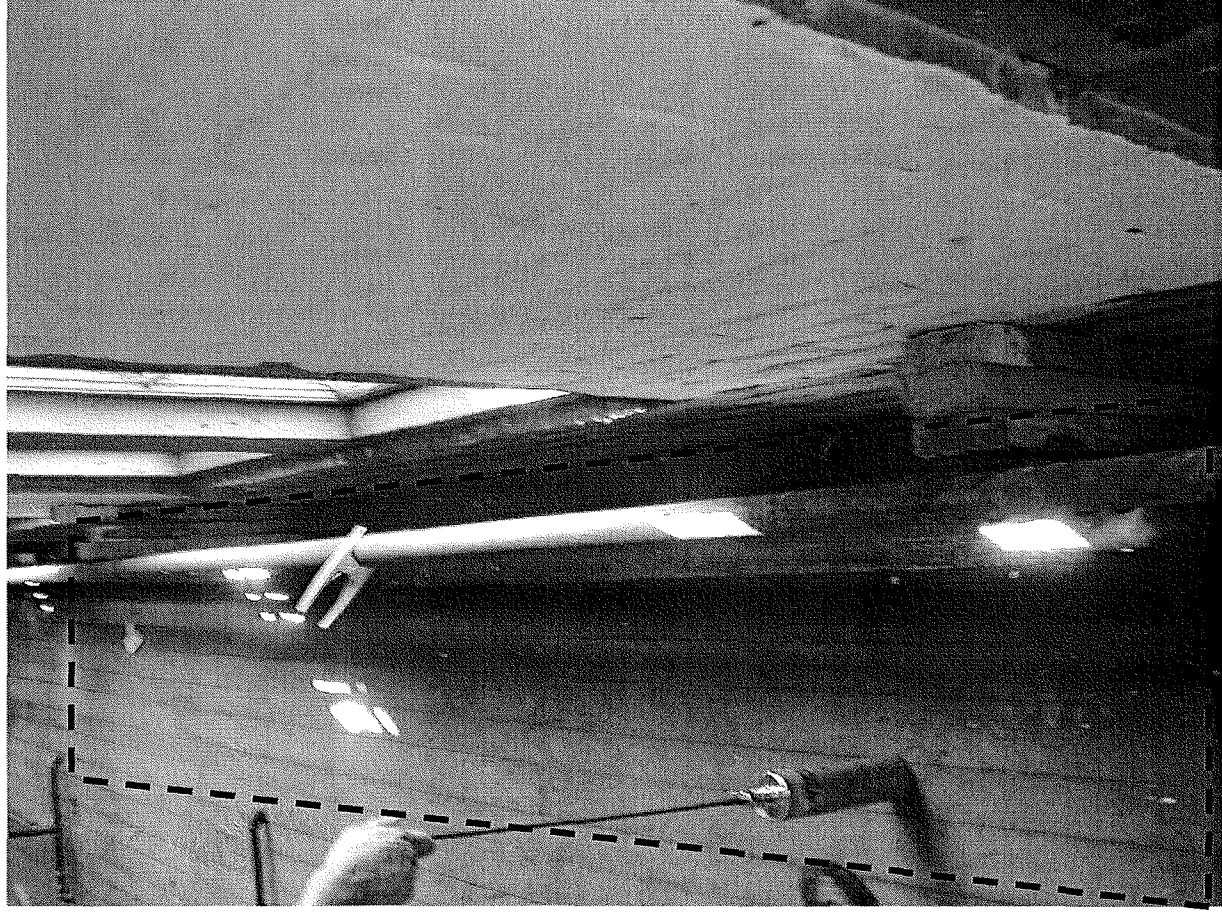

Belco- Fifth Floor



Building 2,
Storage 2-
contamination
found on floor
by fans and
wall.

Belco- Fifth Floor

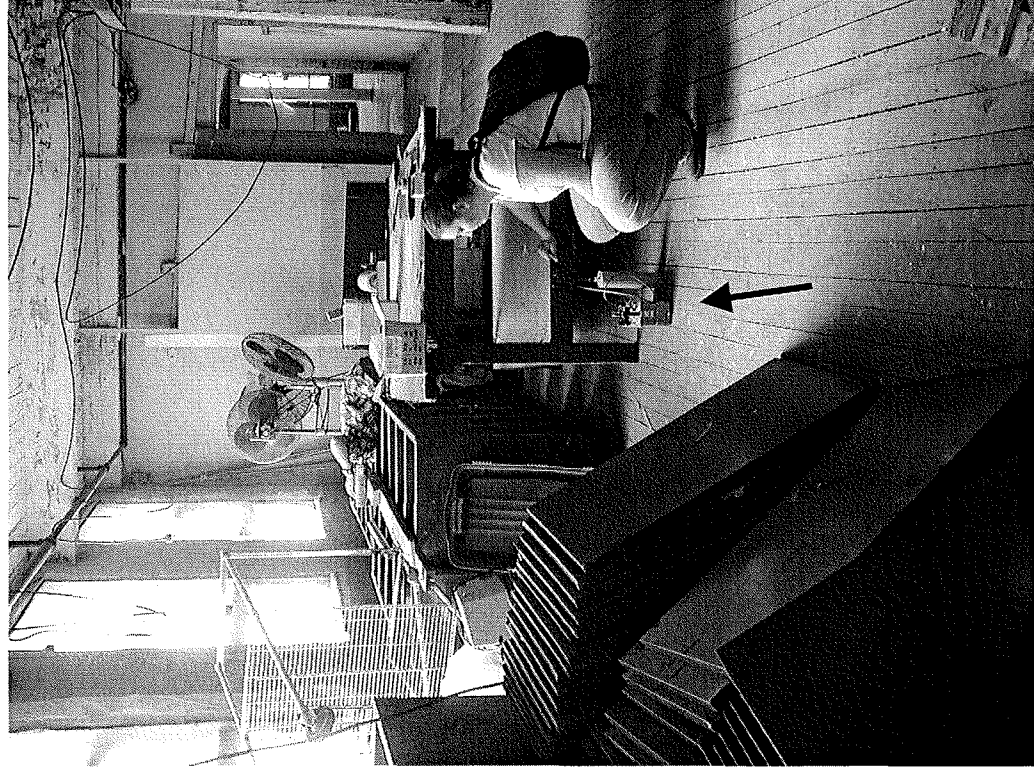

Building 2, Storage 2- contamination found on a few floor spots
by windows.

Belco- Fifth Floor

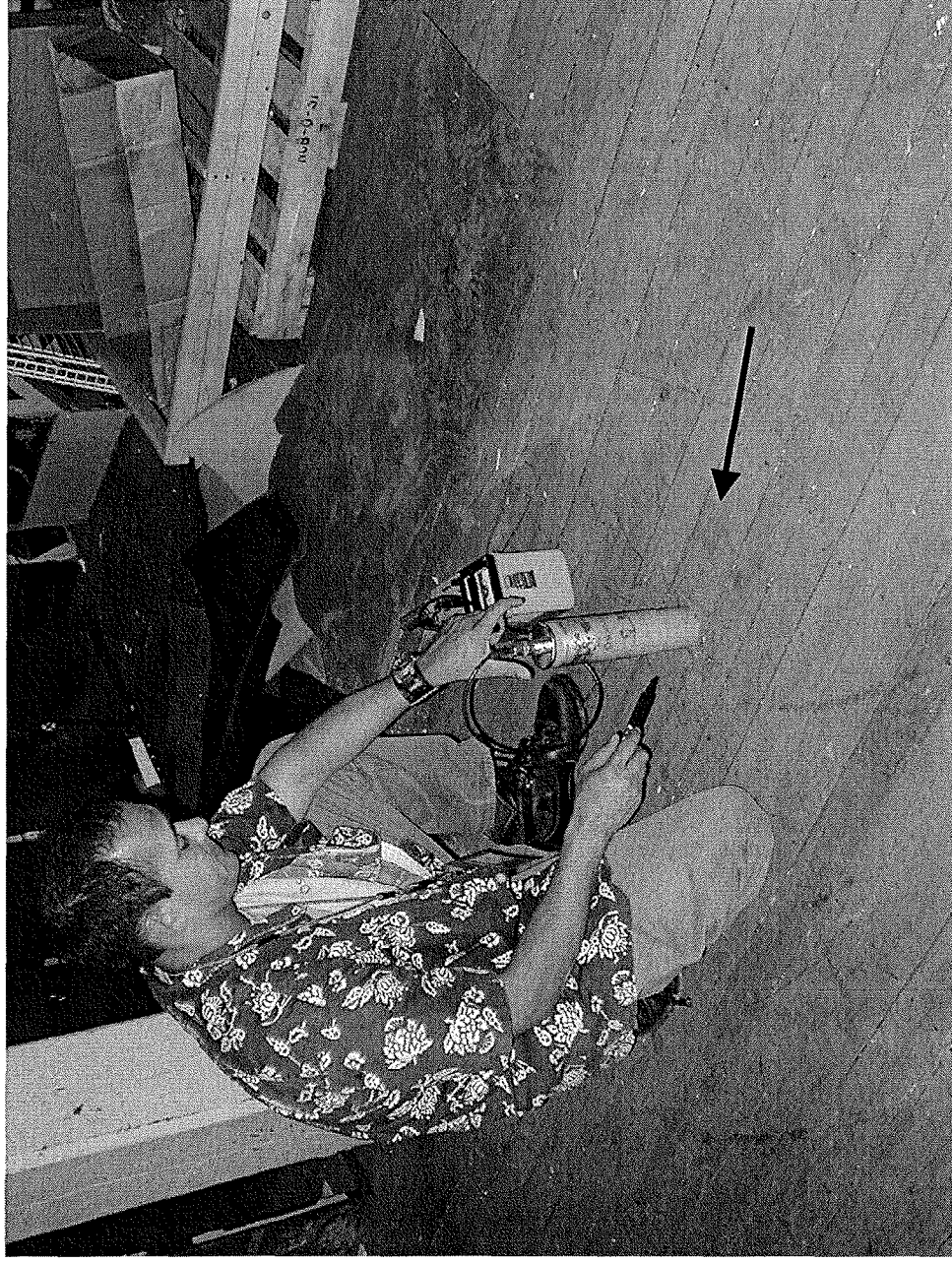

Building 2,
Storage 2-
contamination
found on floor
spot.

Belco- Fifth Floor

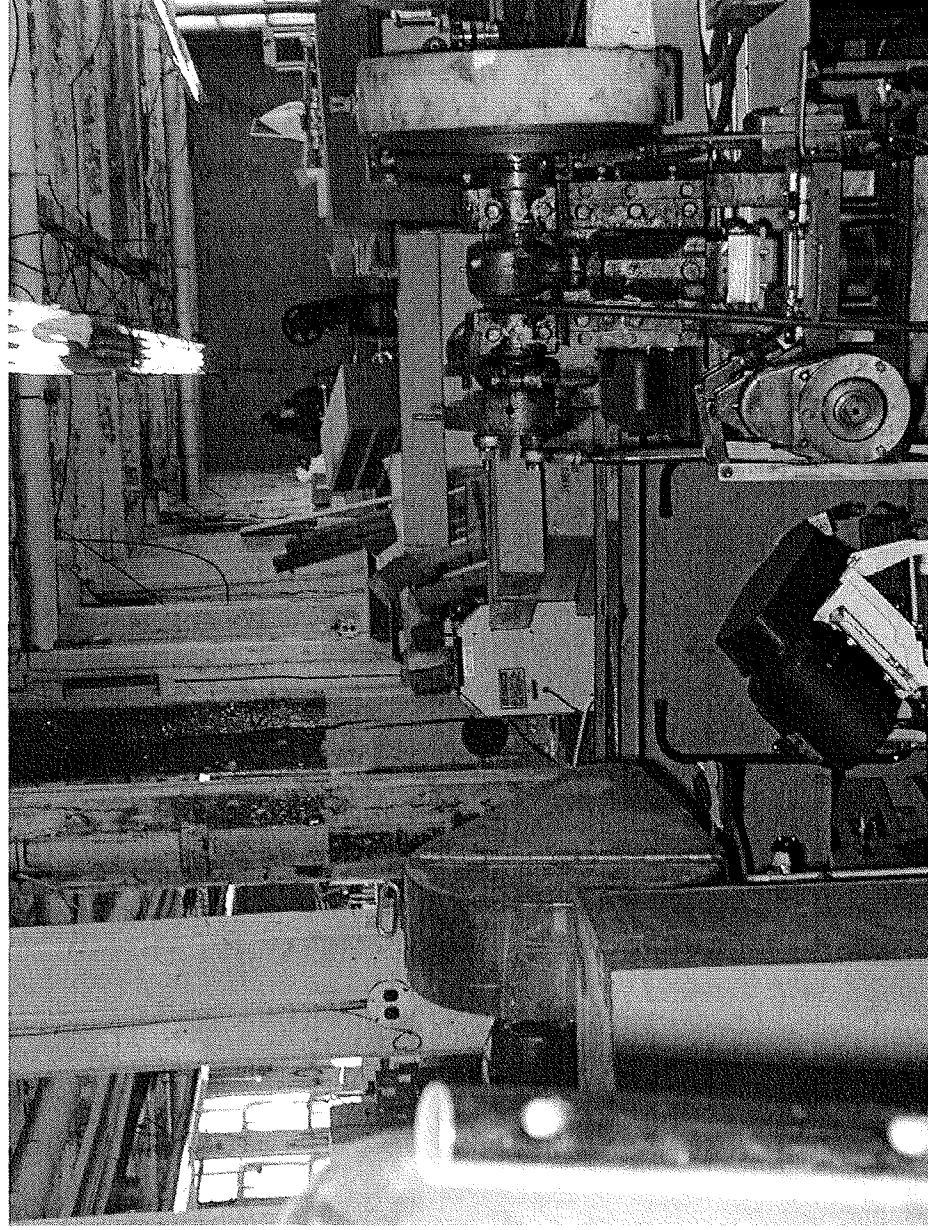

Building 3,
Rental Area

Belco- Fifth Floor

Building 3,
Rental Area-
floor spot

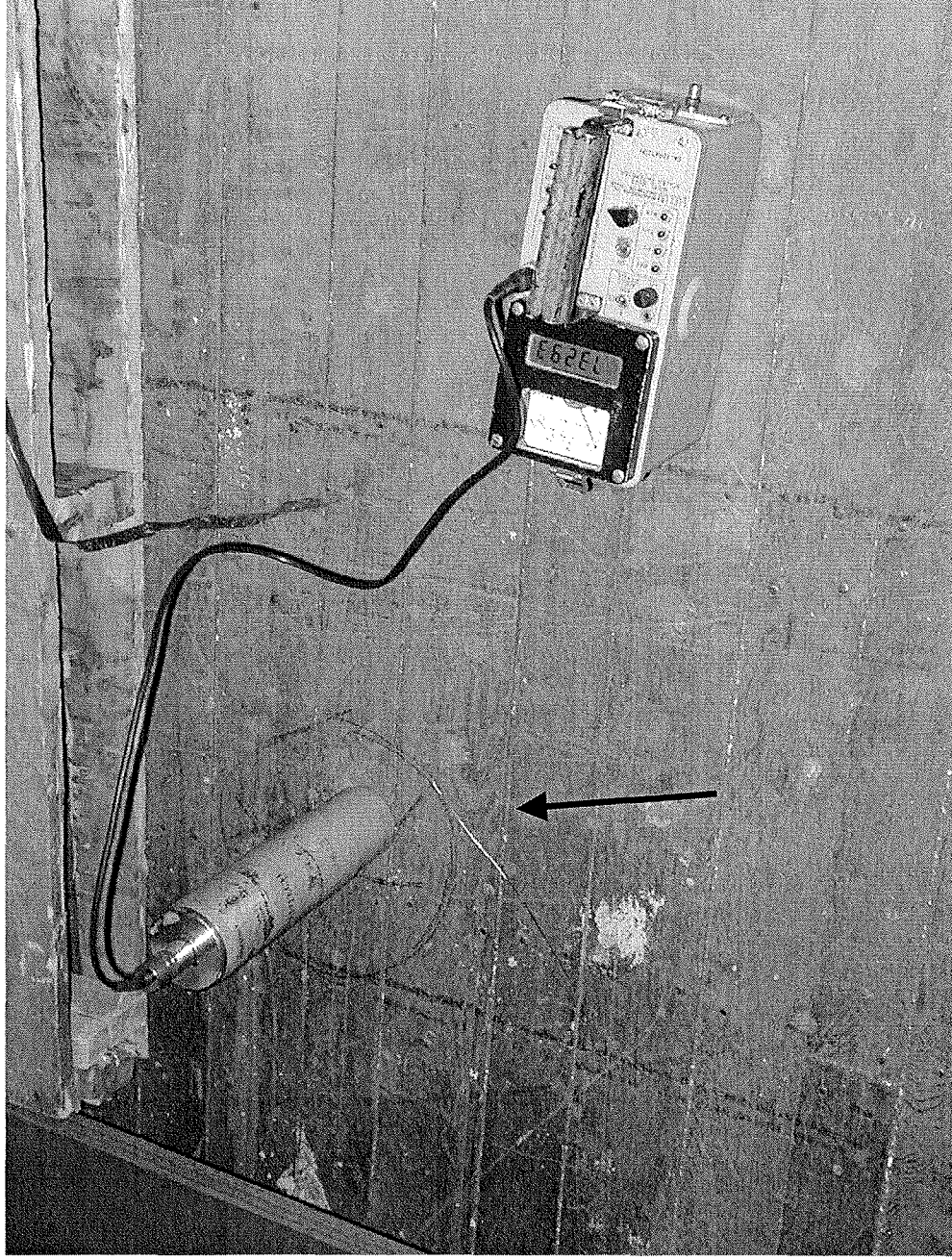

Belco- Fifth Floor

Building 3,
Rental Area-
floor spot

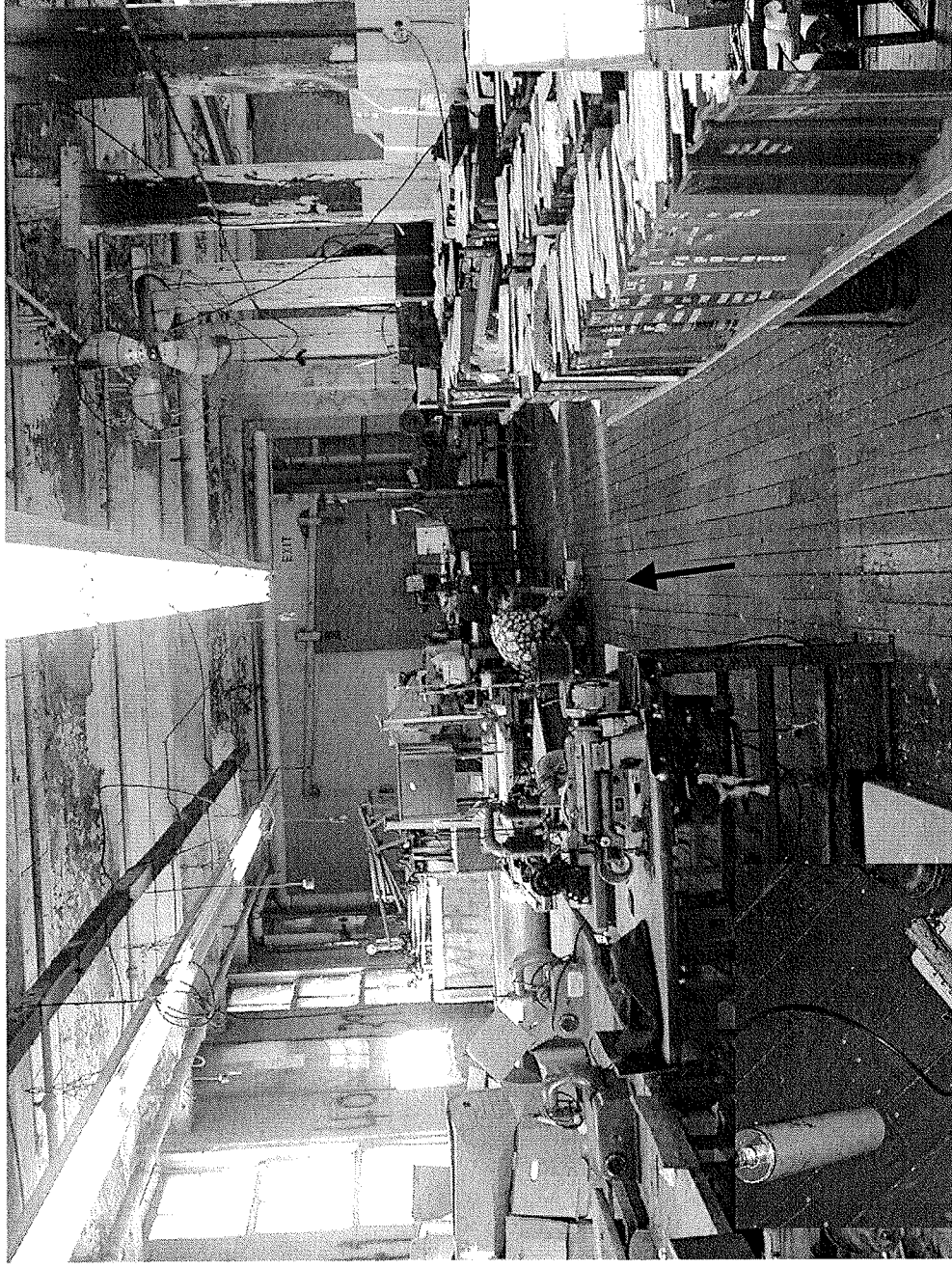

B-32

Belco- Fourth Floor

Building 3,
Leatherworks-
possible shine
from floor
below

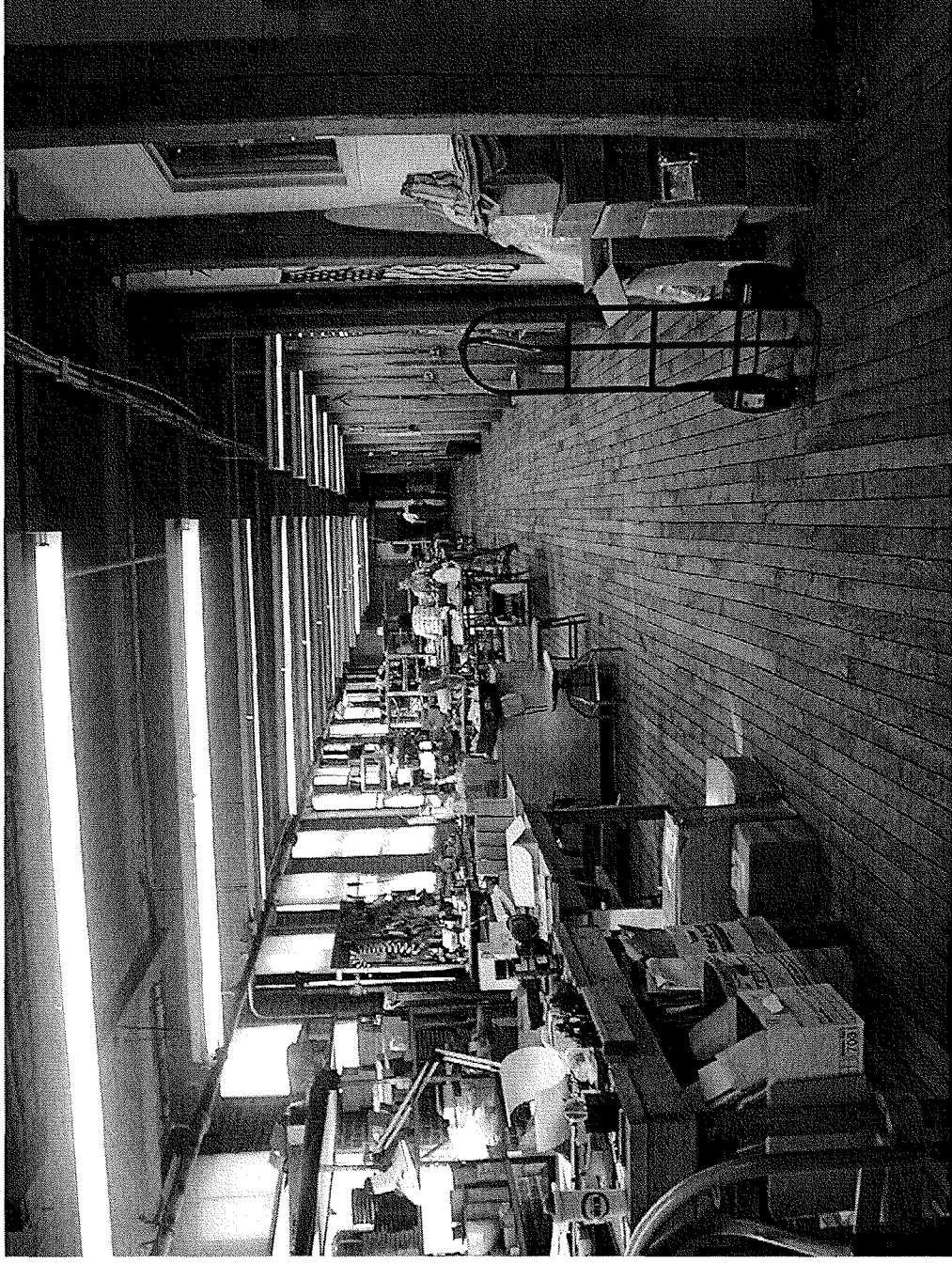

Belco- Fourth Floor

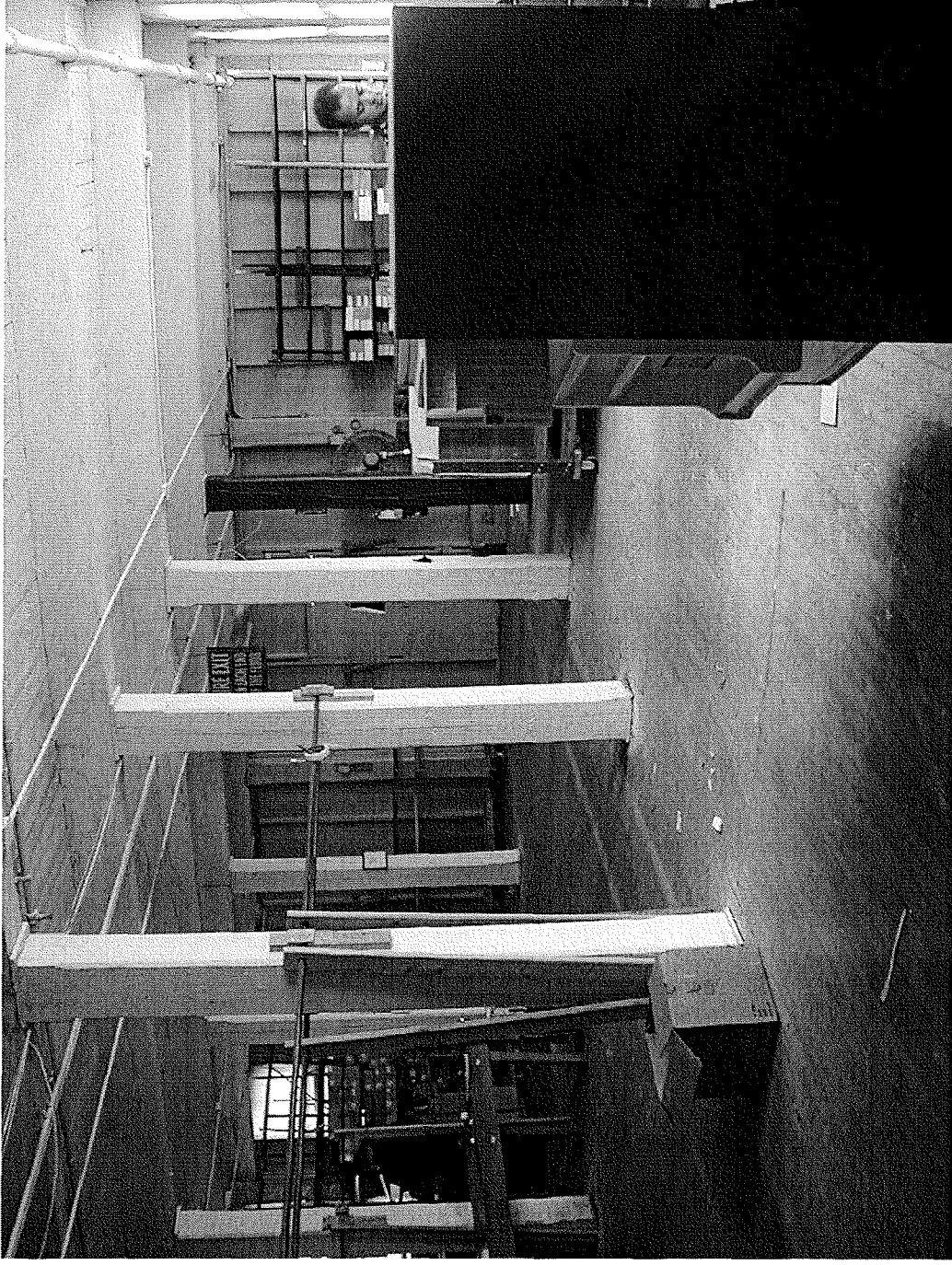

Building 2,
Store Room-
possible shine
from floor
below.

Belco- Fourth Floor



Building 1,
Tie Area

Belco- Fourth Floor

Due to time limitations,
fourth floor received a limited
survey. Possible shine from
5th and 6th floors.

Belco- Third Floor

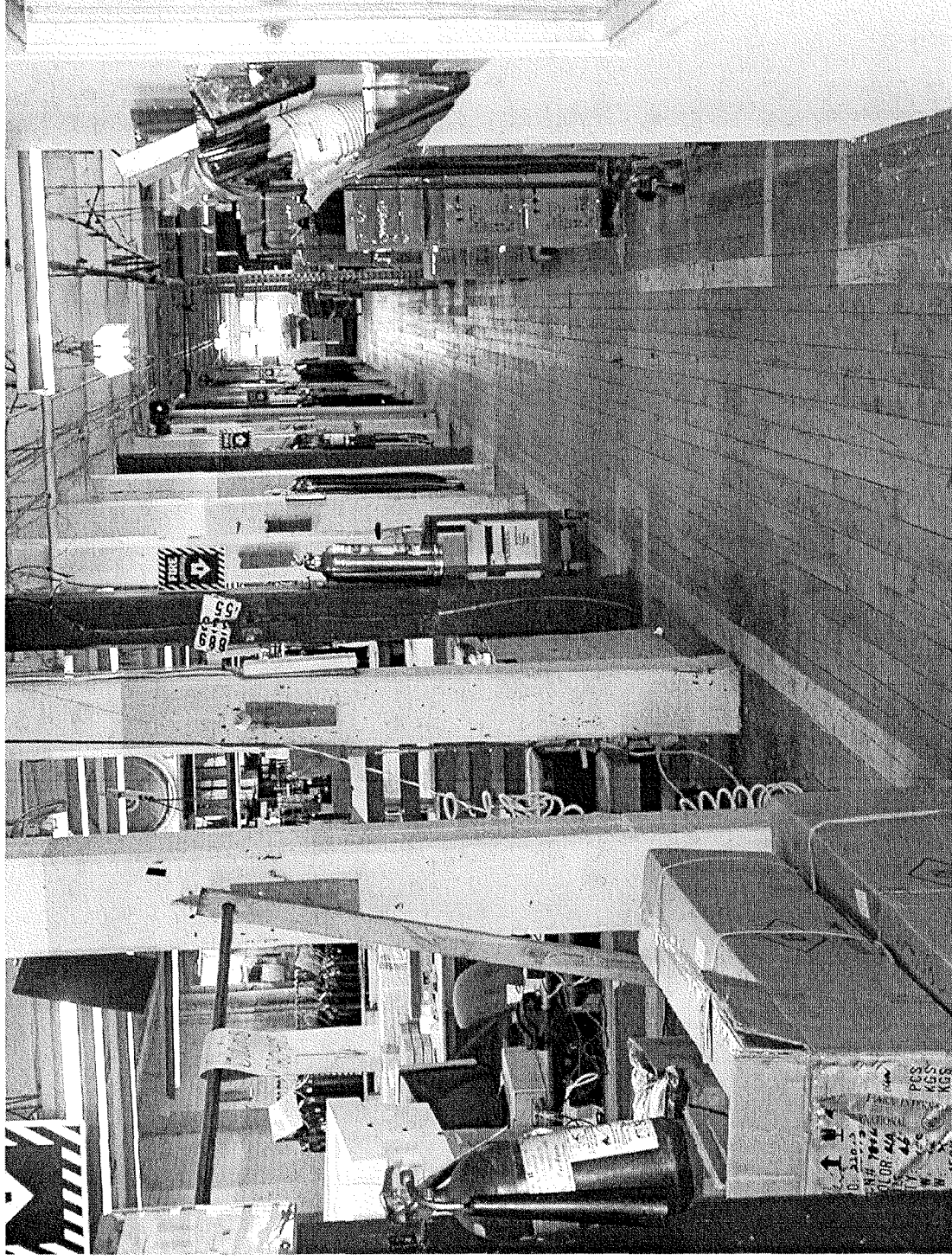

Building 1, Tie Production

Belco- Third Floor



Building 2, Liba Room A- contamination found on
floor area 3' x 3' under desk.

Belco- Third Floor

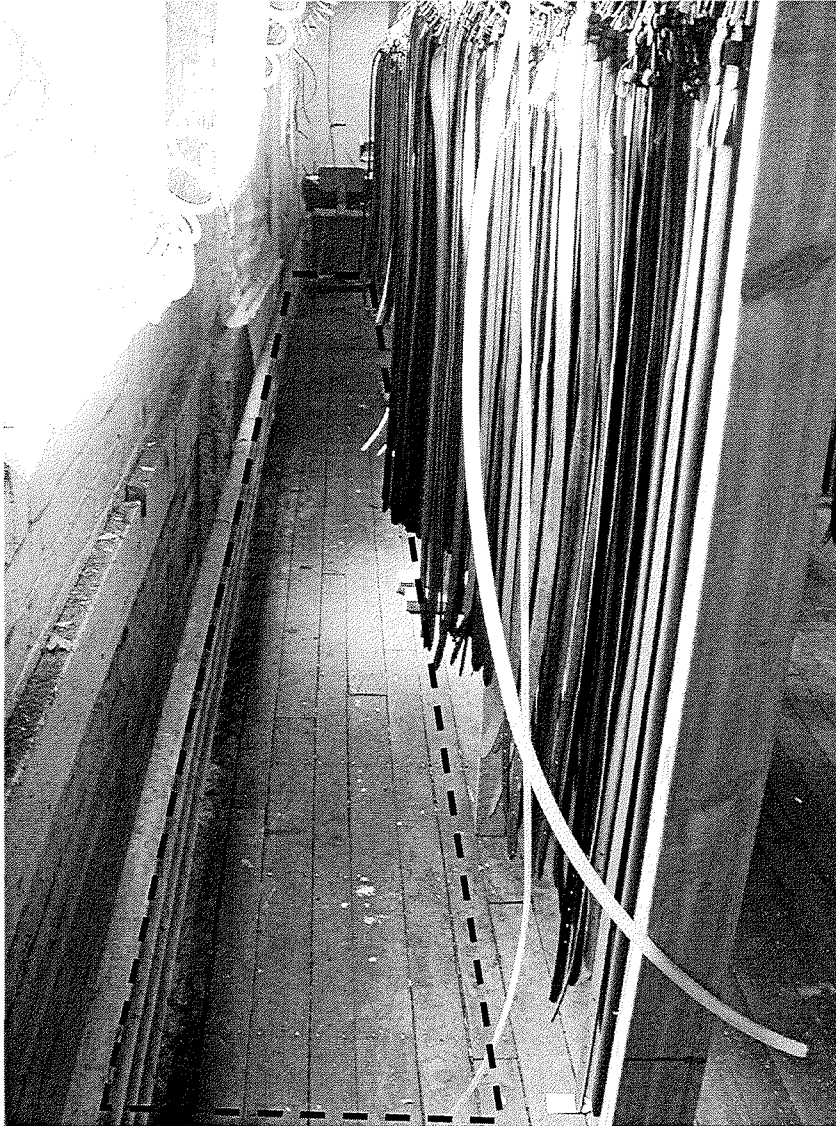

Building 2, Liba
Room A-
contamination found
on 2' x 50' floor
along windows
(might be shine).

Belco- Third Floor

Building 2, Liba
Room A-
contamination found
around most pillars.

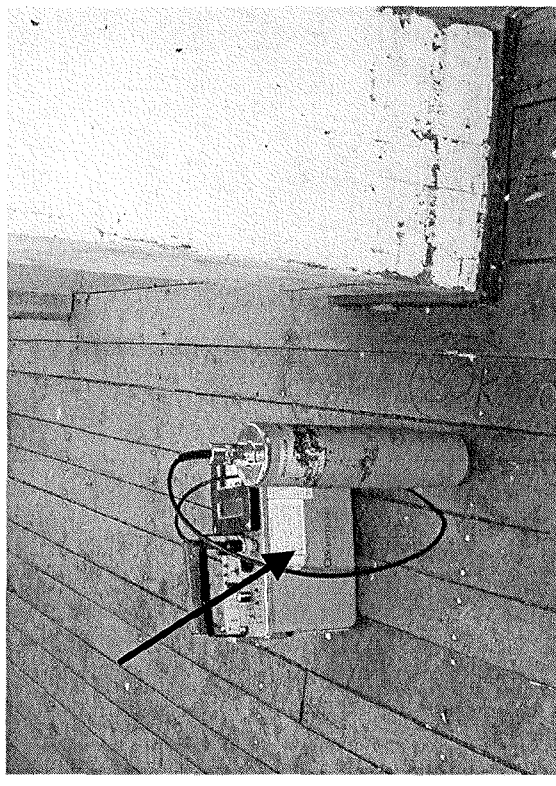
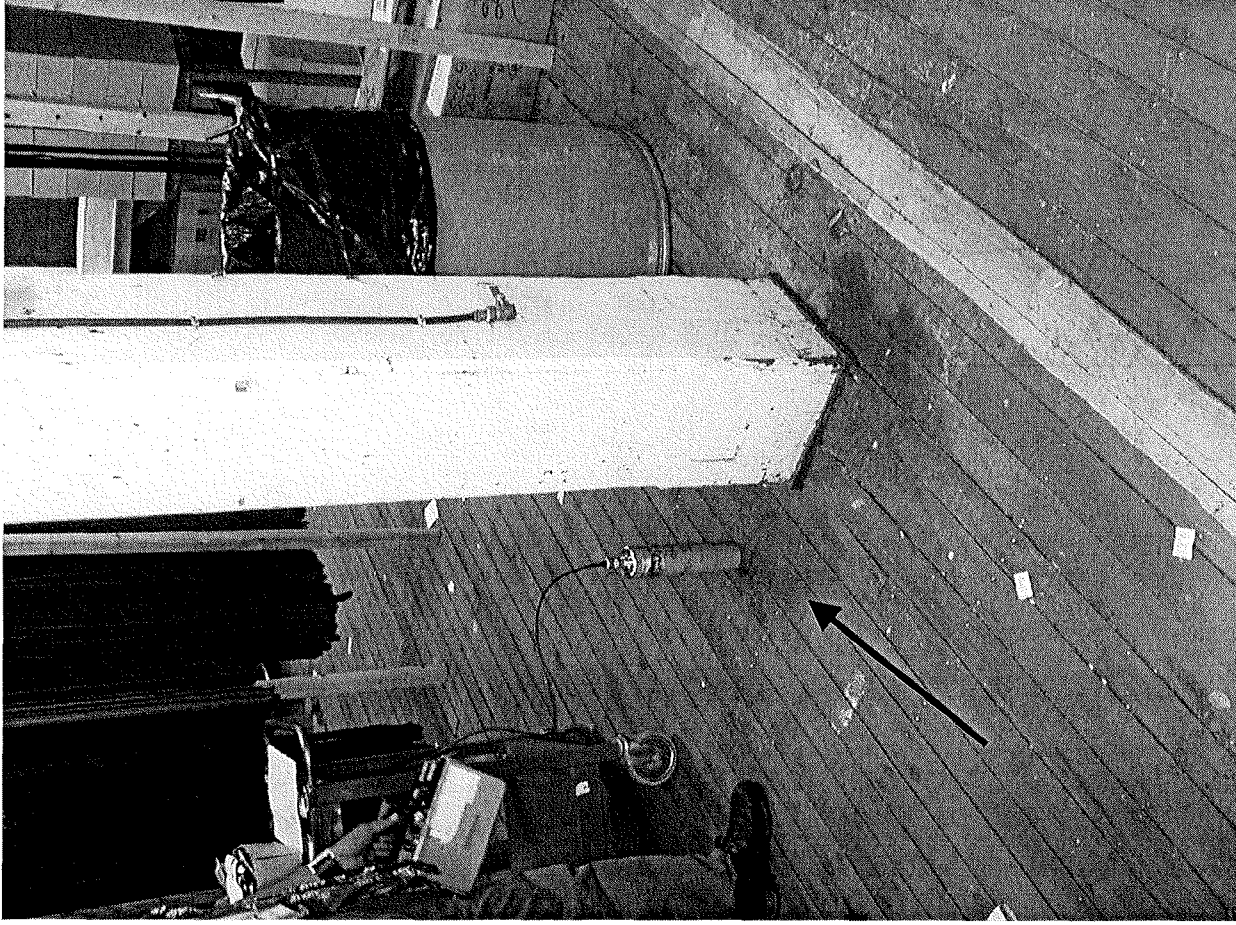

B-40

Belco- Third Floor



Building 2,
Liba Room A-
contamination
found on floor
by windows.

Belco- Third Floor



Building 2, Liba Closet-
contamination found near piping
and on 2" deep concrete floor
(also in floor area in rear corner).

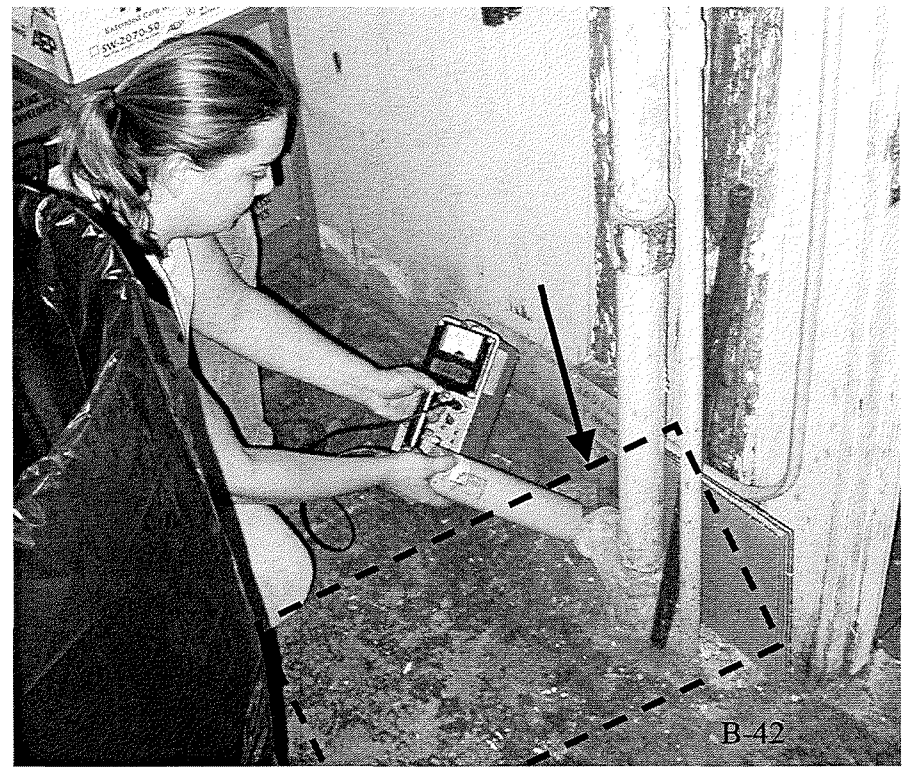

Belco- Third Floor



Building 2, Liba Room A- contamination found on various floor spots throughout the room.

Belco- Third Floor



Building 2, Liba Room B- Extensive contamination
found throughout room.

Belco- Second Floor



Building 3, Storage Room

Belco- Second Floor

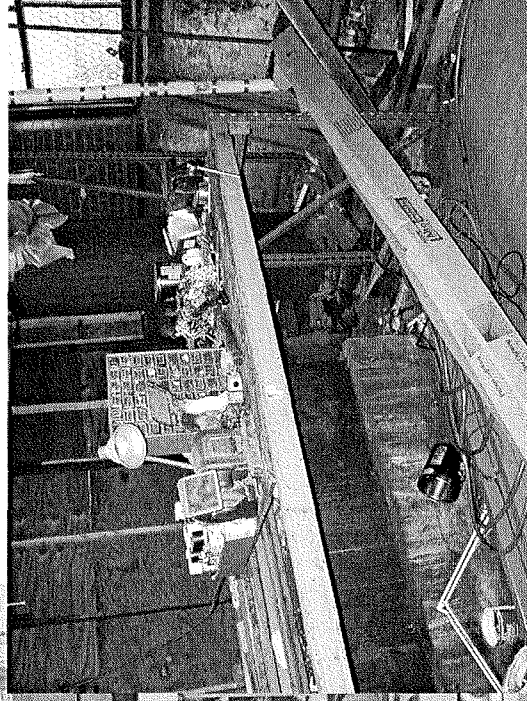

Building 2, Machine Shop

Belco- Second Floor

Building 1, Cutting
Room / Belt
Production



NOW

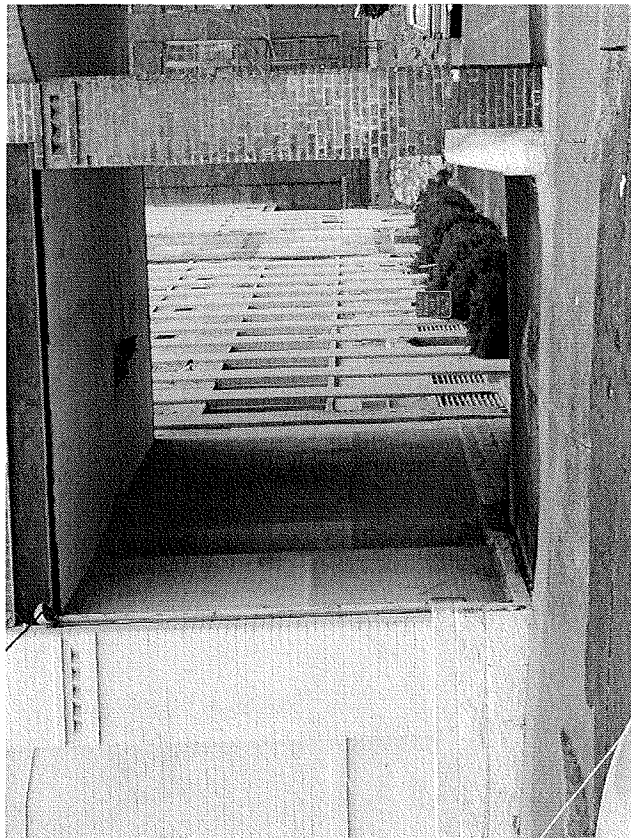

N-I

NOW- Example of Walls and Flooring Under Carpet

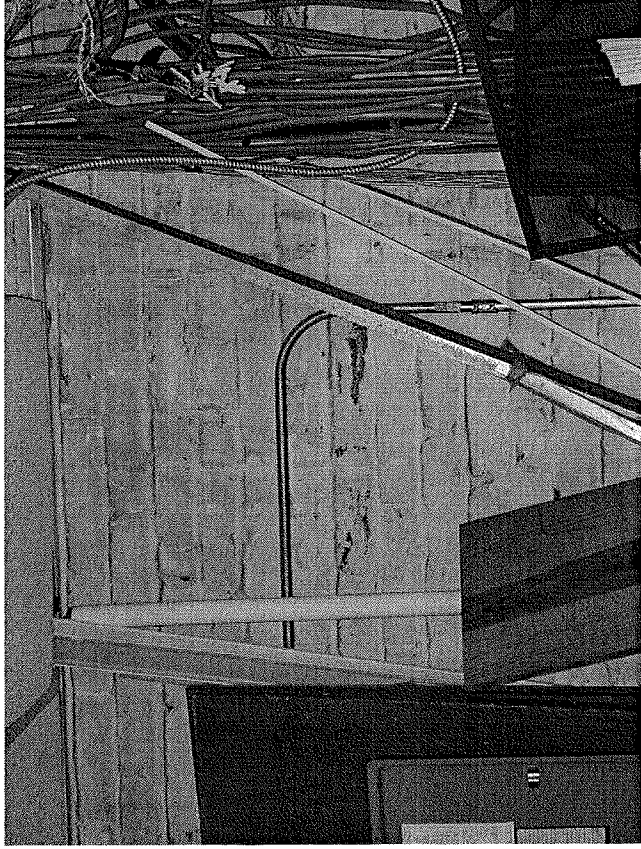

NOW- Reading Room (Rec. Area)

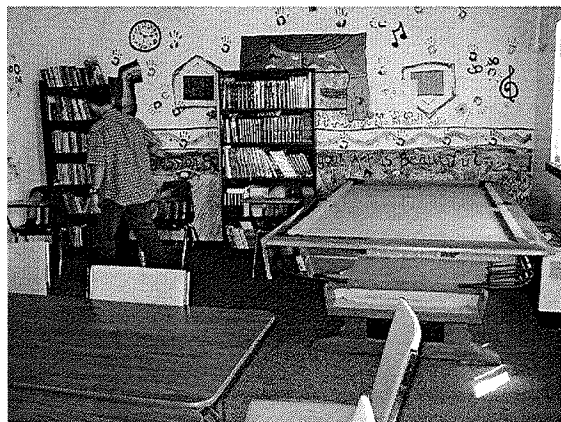
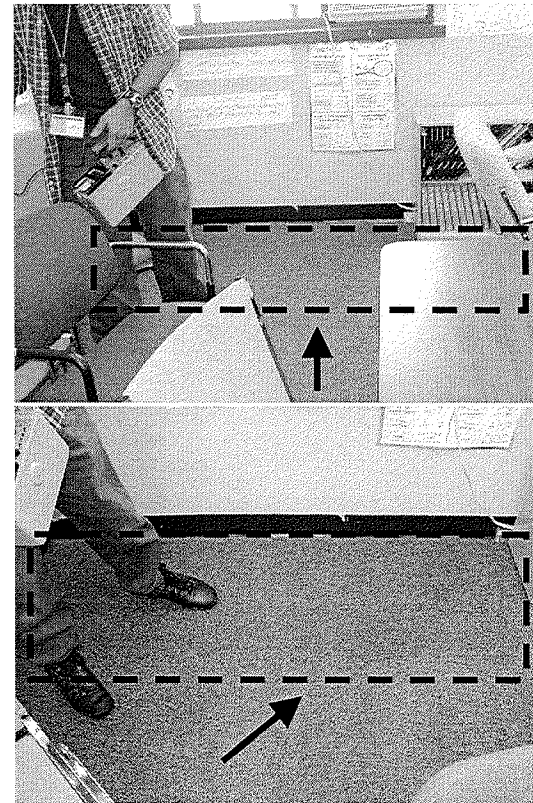

Contamination found along the entire floor area by windows.

NOW- Storage Room (Rec. Area)



Contamination found
on floor by shelves.



NOW- Fourth Floor Hallway

Photo Unavailable

Contamination found
on floor spot in
middle of Hallway
by wall

NOW- Office (Computer Room)

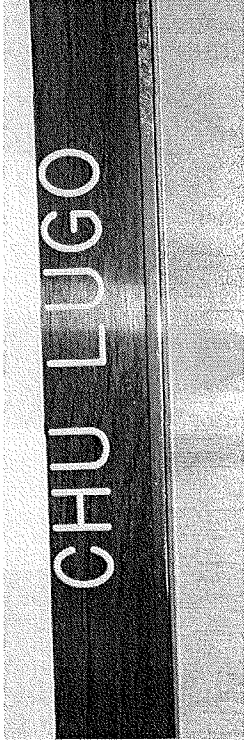

Contamination found
on floor spot

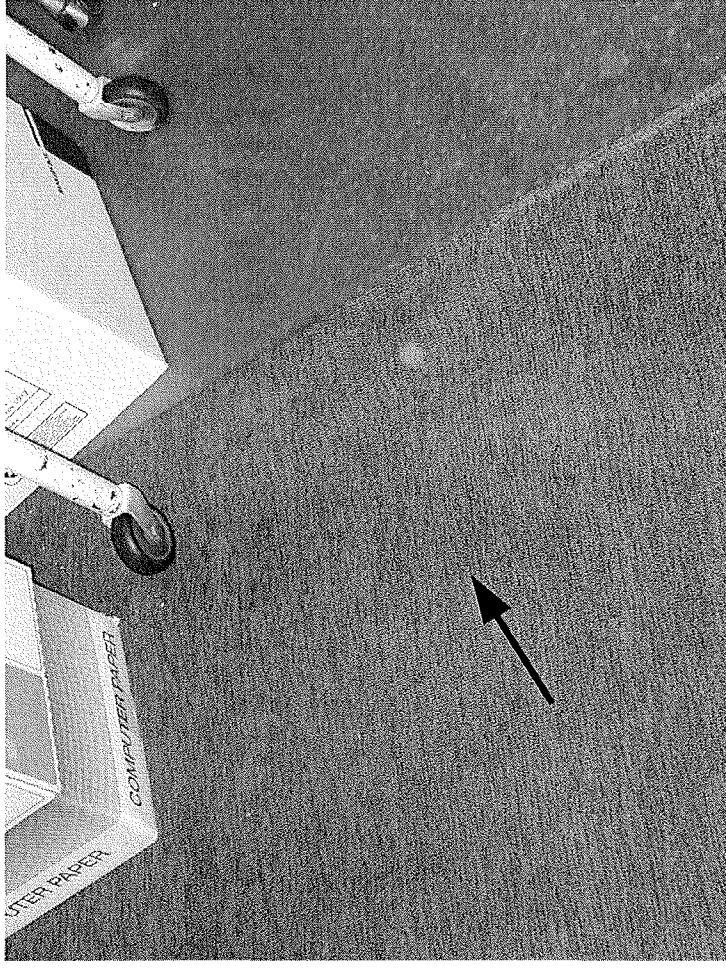

NOW- Waiting Room



Contamination found throughout strip of floor by windows

NOW- FN Office

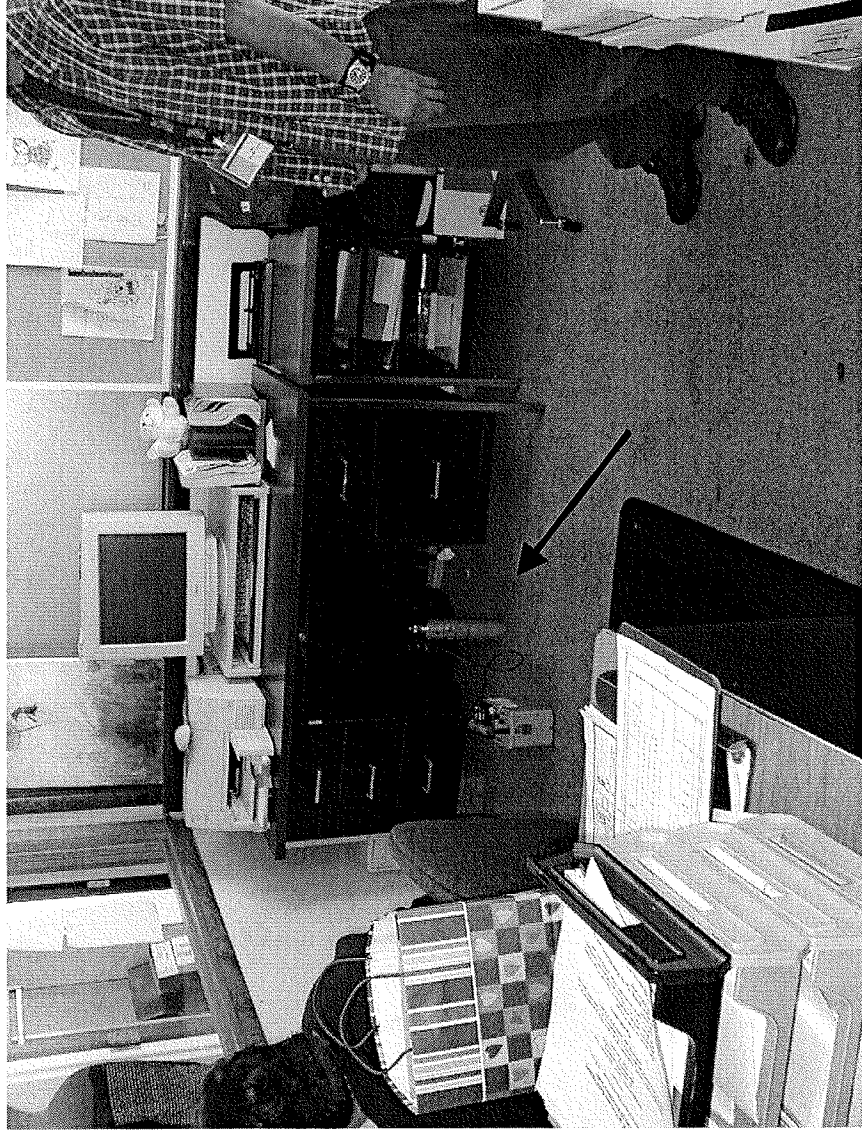

Contamination found on floor spot under desk.

NOW - Kitchen

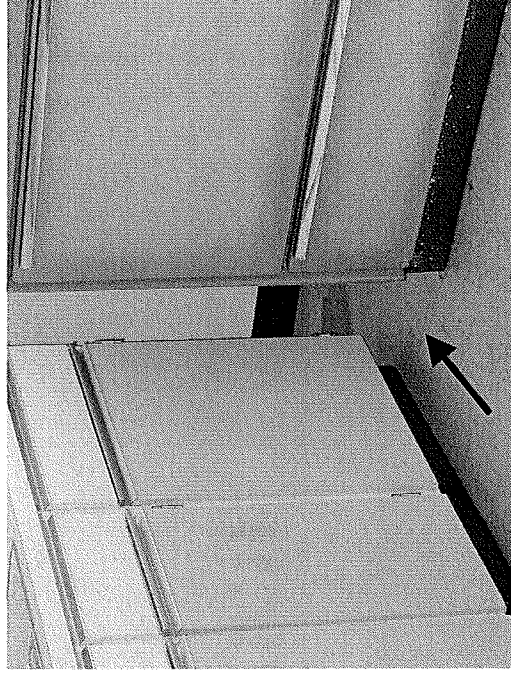

Contamination found on floor spot behind stove.

NOW- Family Preservation

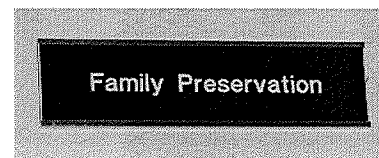
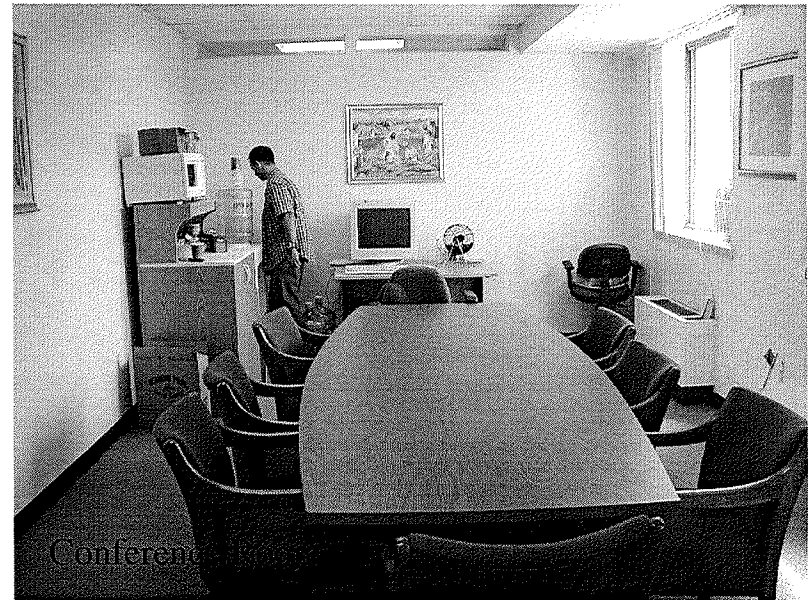

Spotty contamination found throughout the Main Room floor.
Entire floor is twice background.

N-10

NOW- Family Preservation

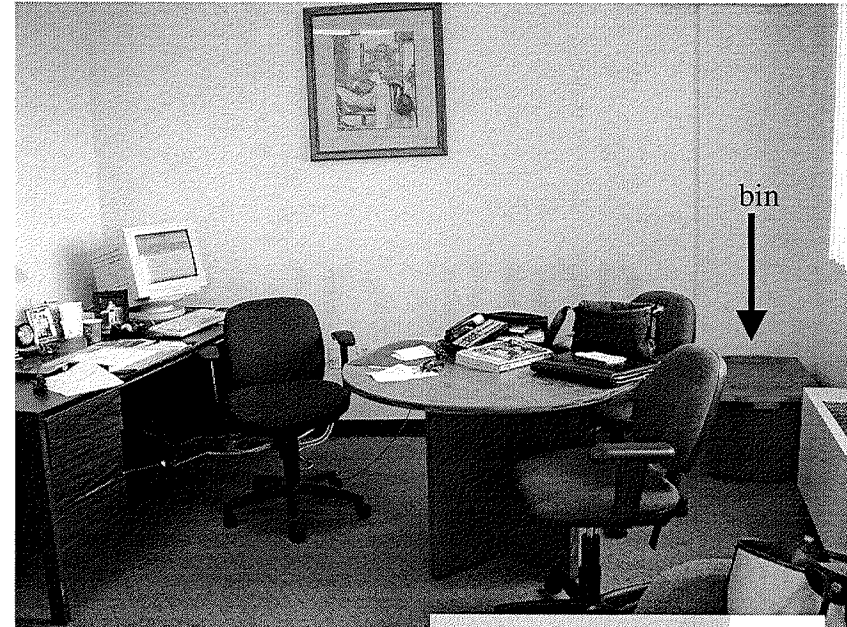
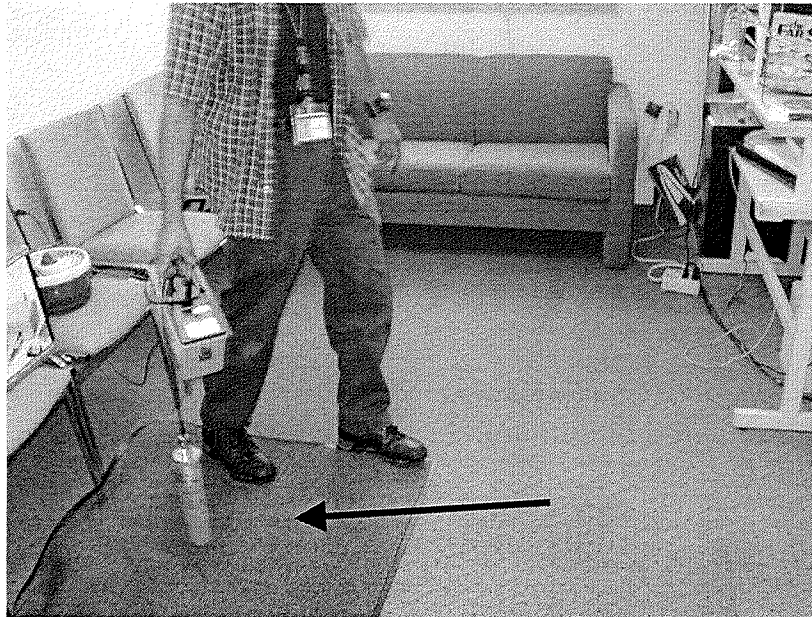

Contamination found on floor spots in
Office and Manager's Office (under bin).

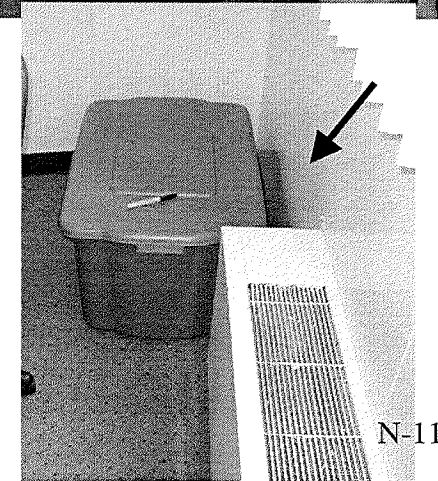

NOW- Head Start (Law Office)

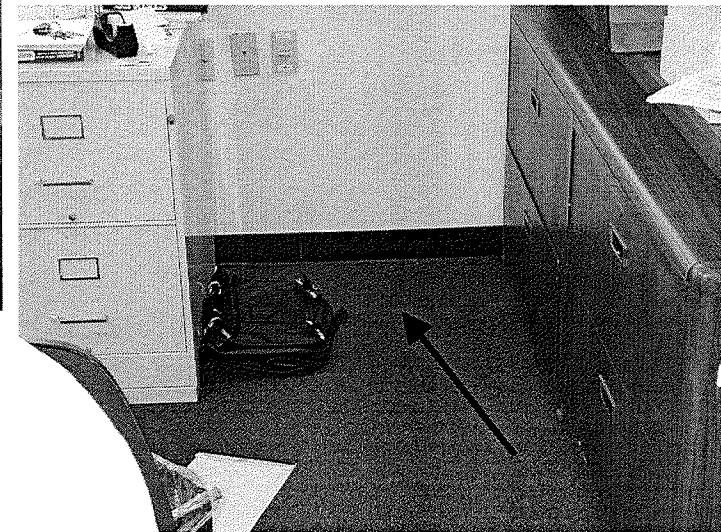
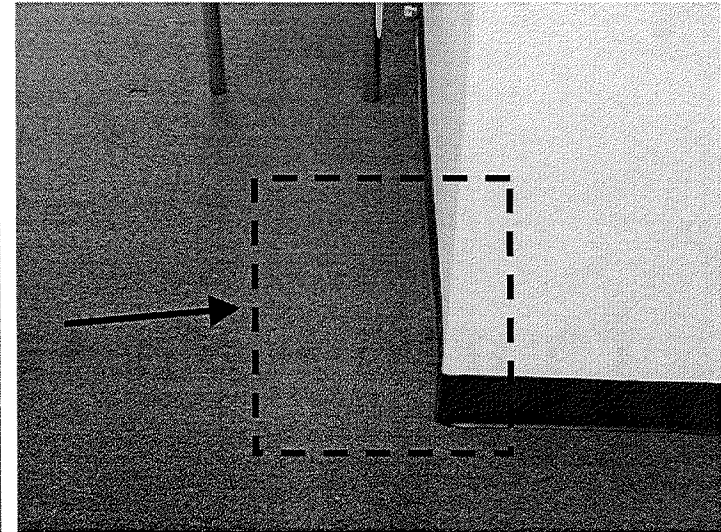
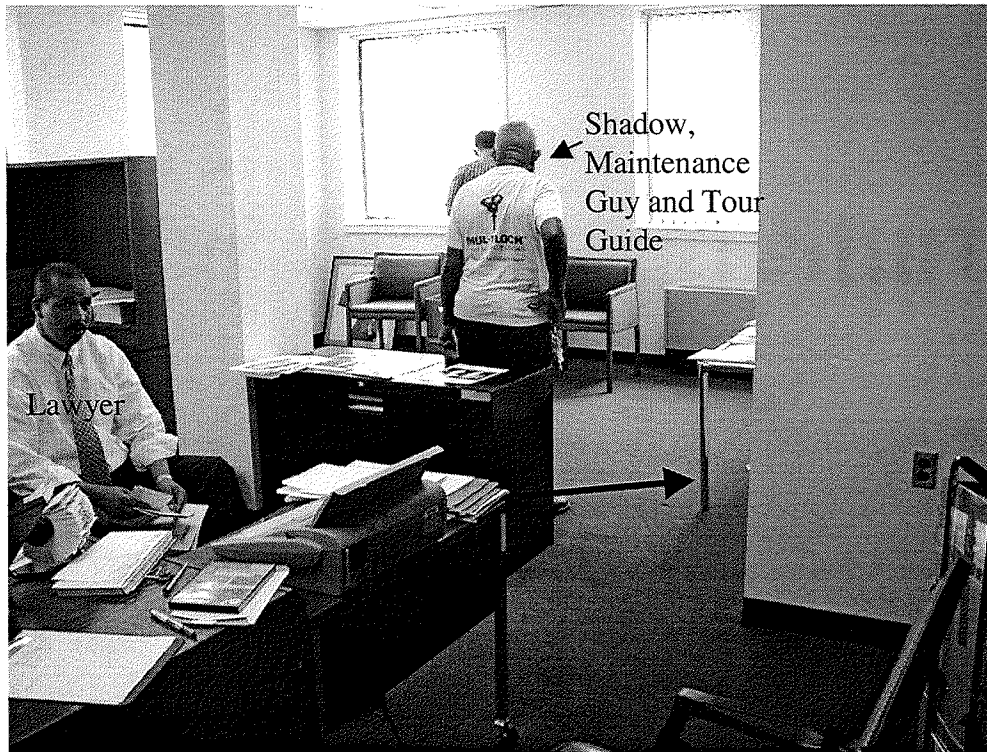

Contamination found on floor spots.

NOW- Head Start (Cont.)

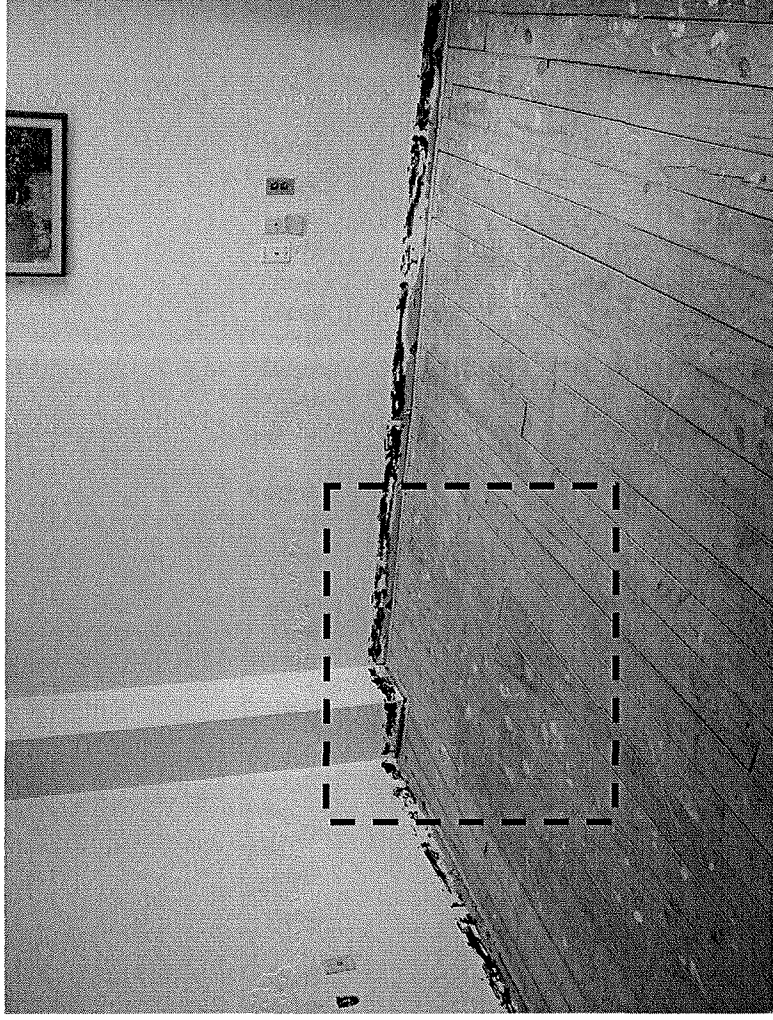

Contamination found on floor spots (may be shine from
Law Office)

NOW- Head Start (Cont.)

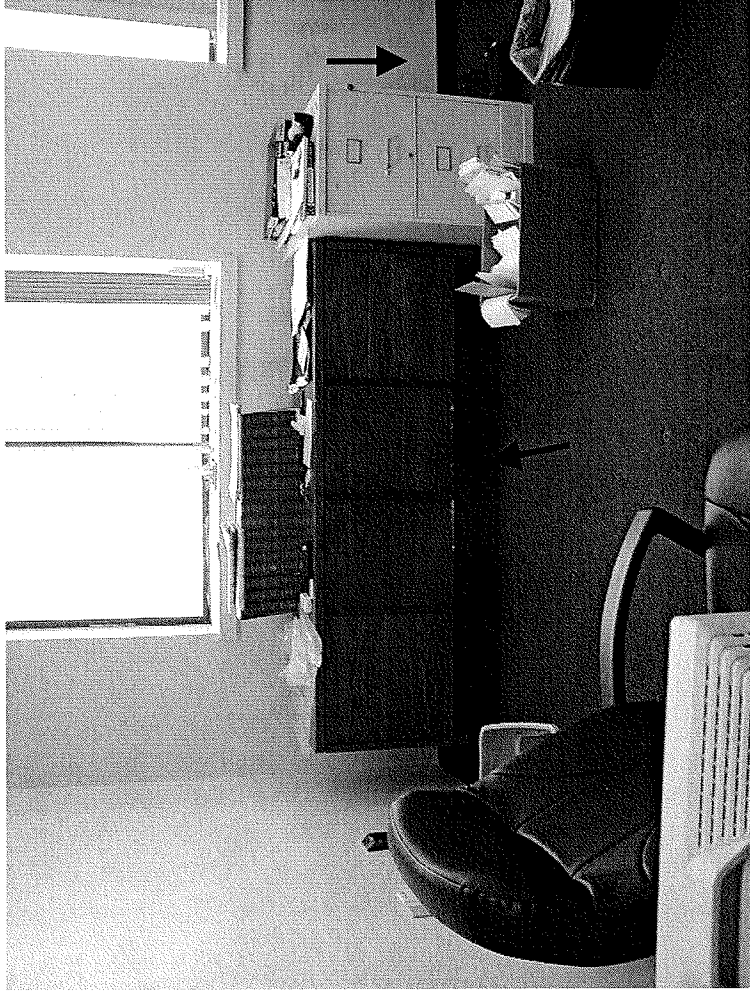

Contamination found on floor
spots under and next to desk and
on pillar (up to 3')

NOW- RSVP Office

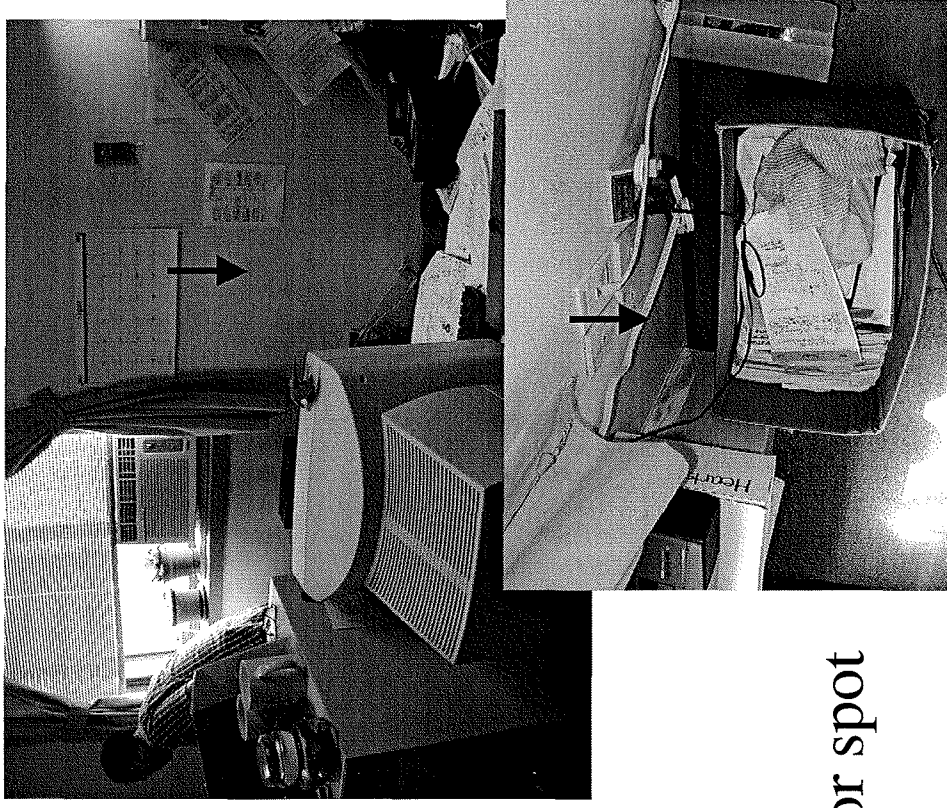

Contamination found on floor spot
by window.

Ville Automatics



Ville Automatics-Fifth Floor

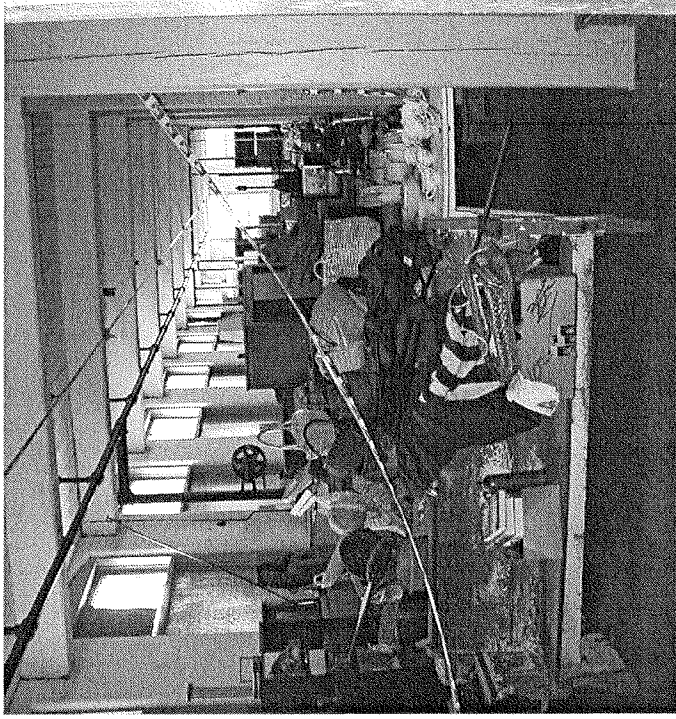
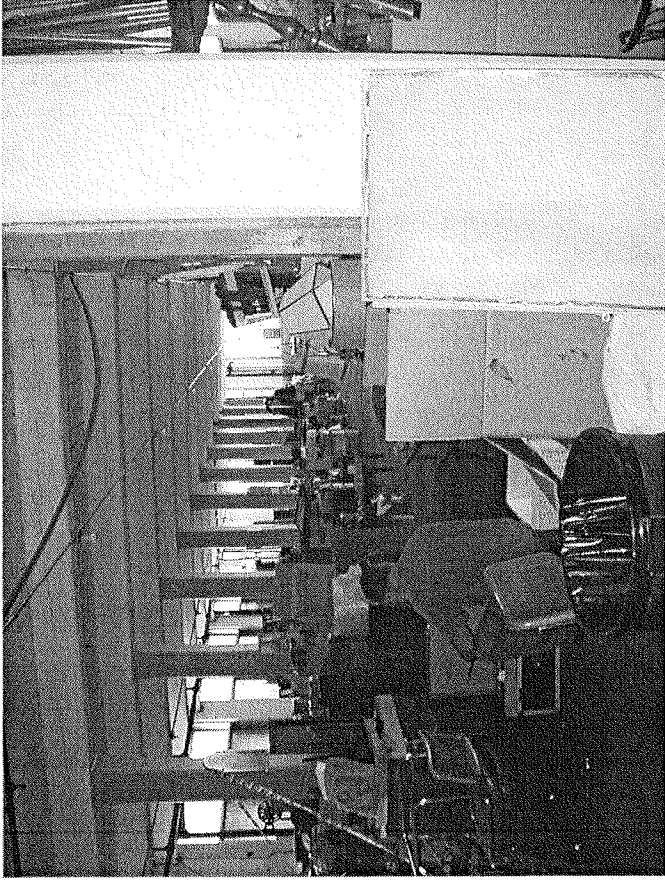

Ville Automatics-Fifth Floor



Ville Automatics-Fifth Floor

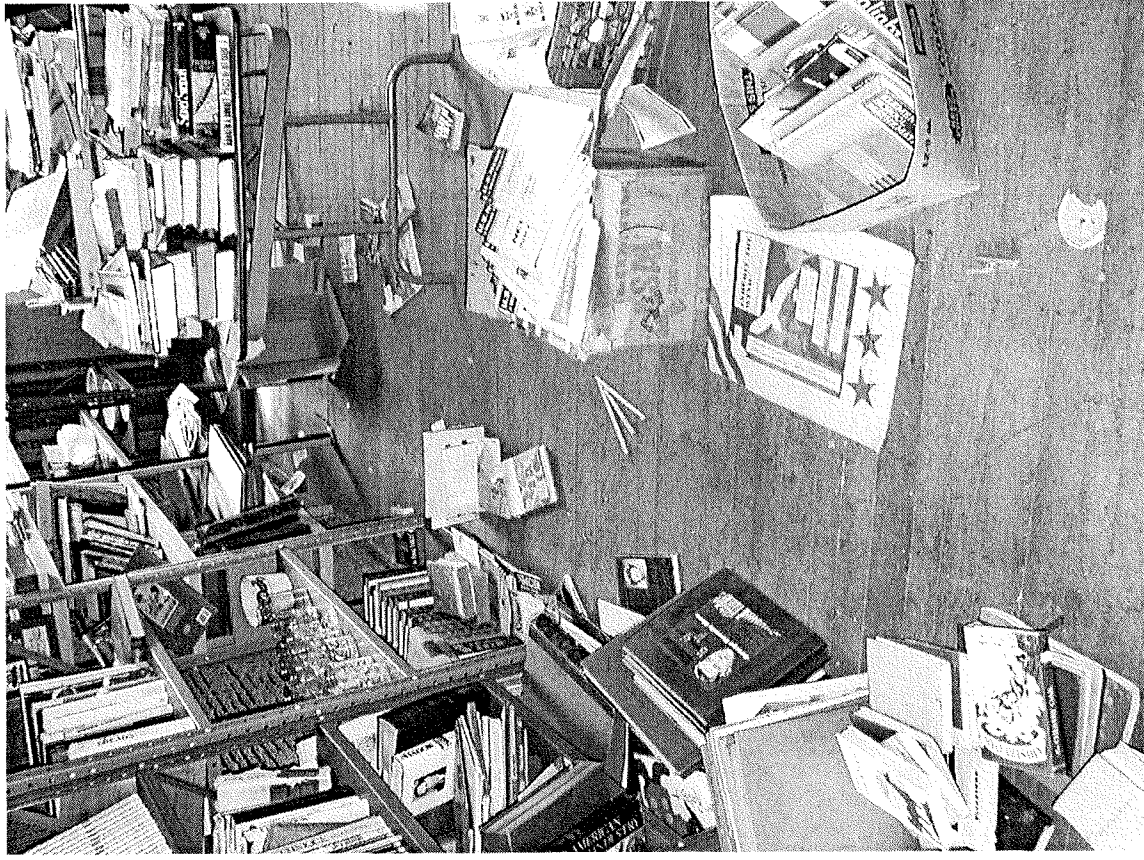

Ville Automatics-Fourth Floor

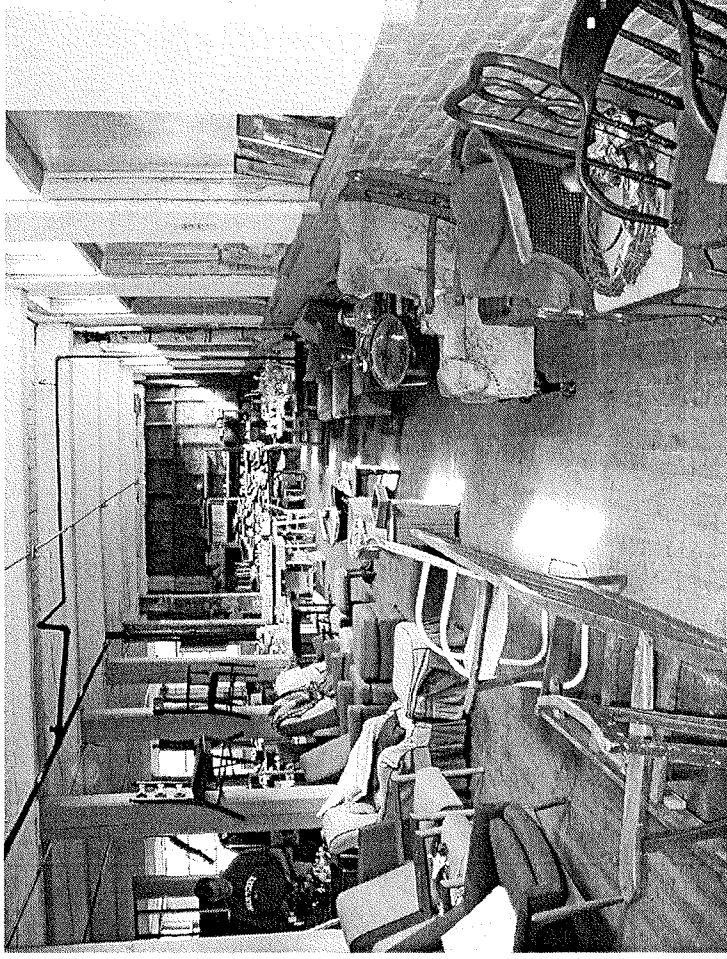
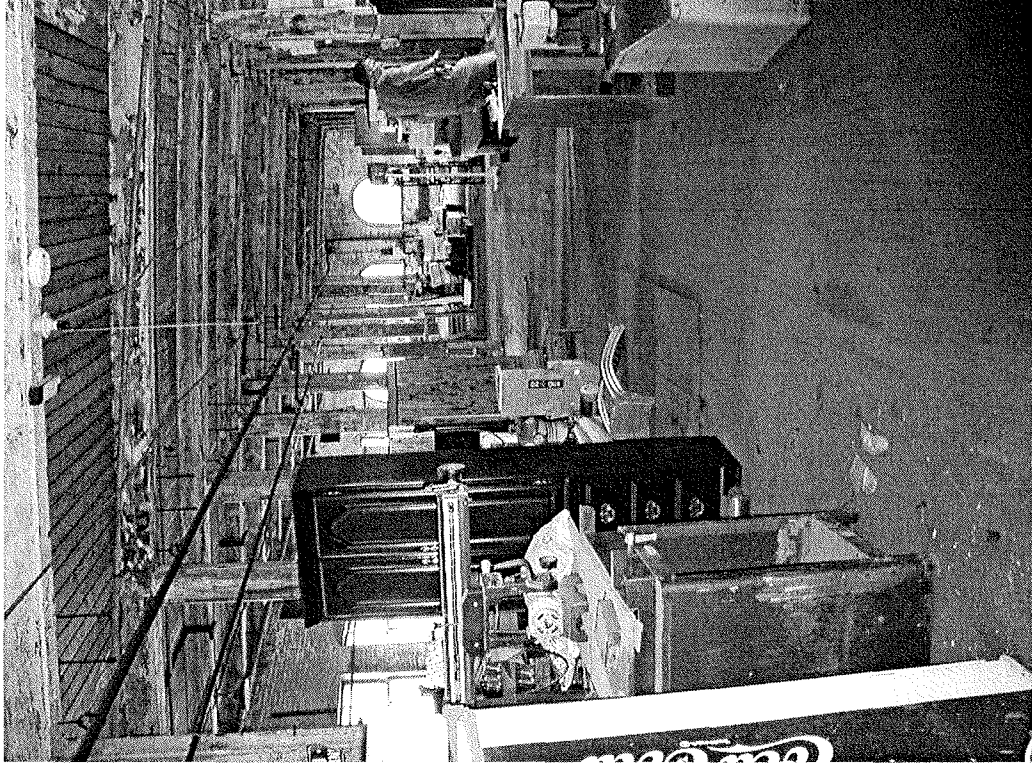

Ville Automatics-Fourth Floor

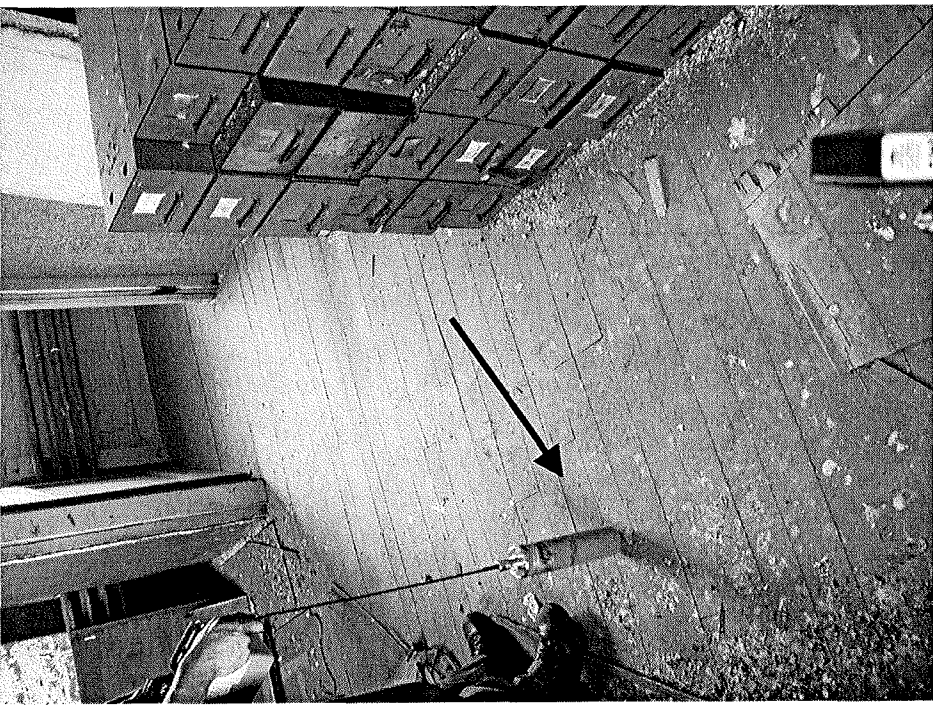
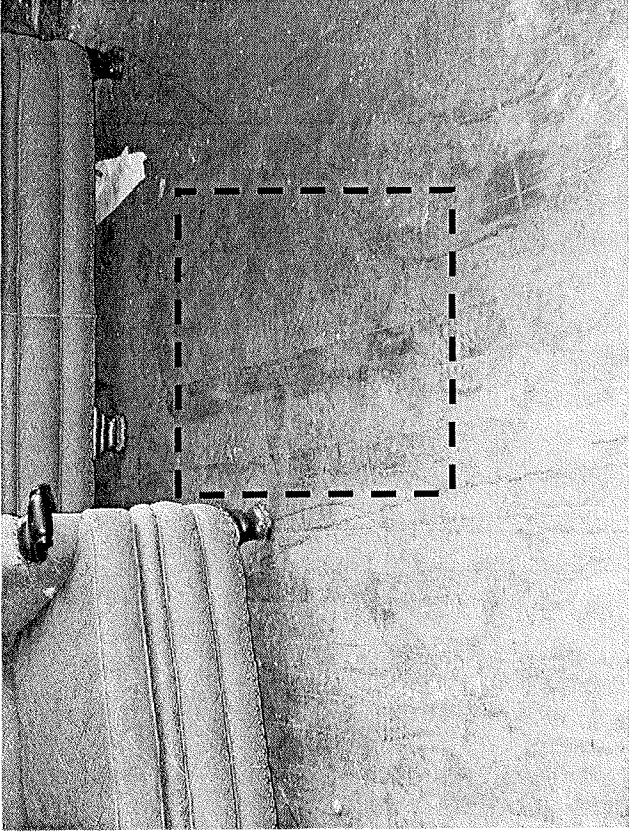

Ville Automatics

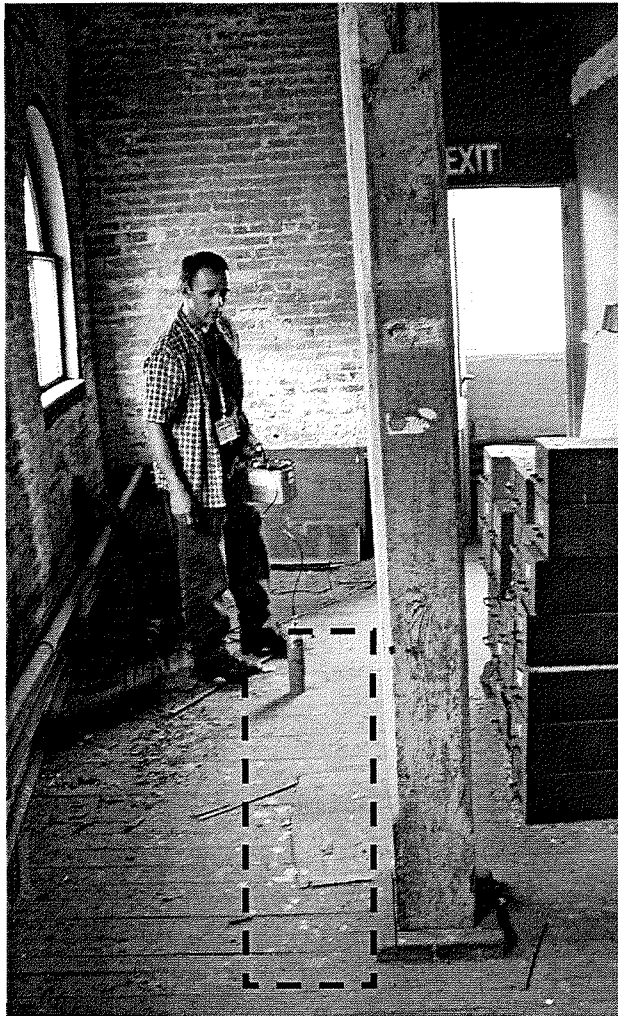

Spotty contamination in hall area and behind desk..

Ville Automatics-Third Floor

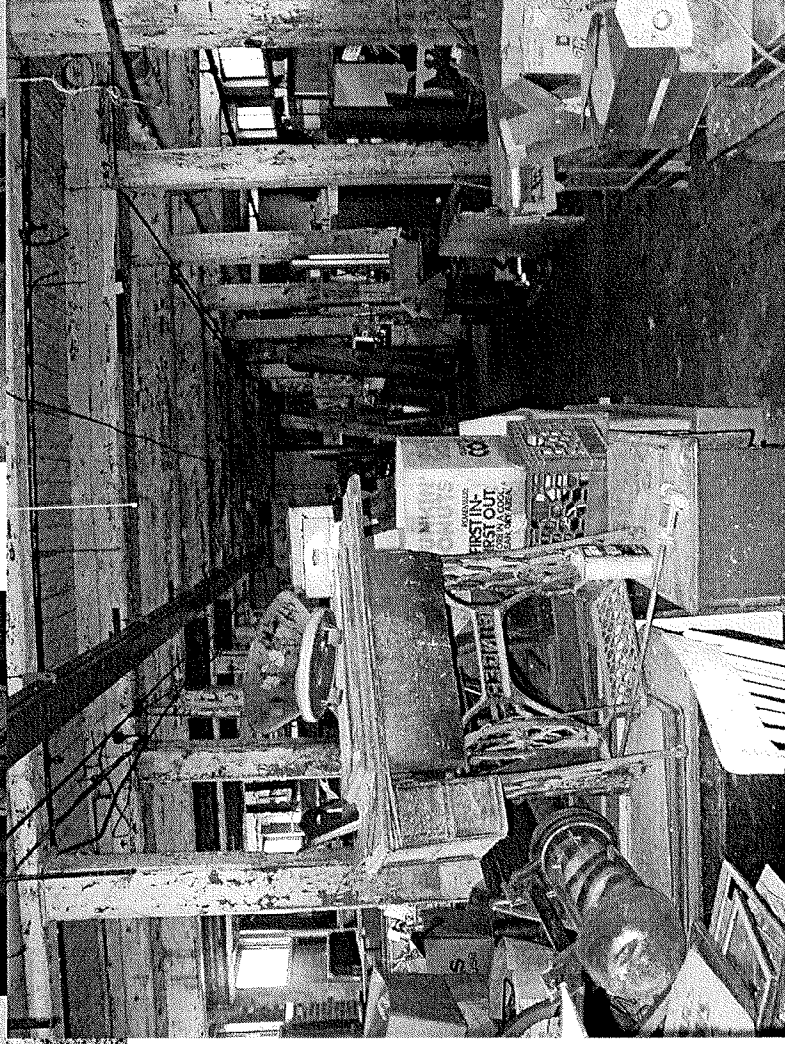
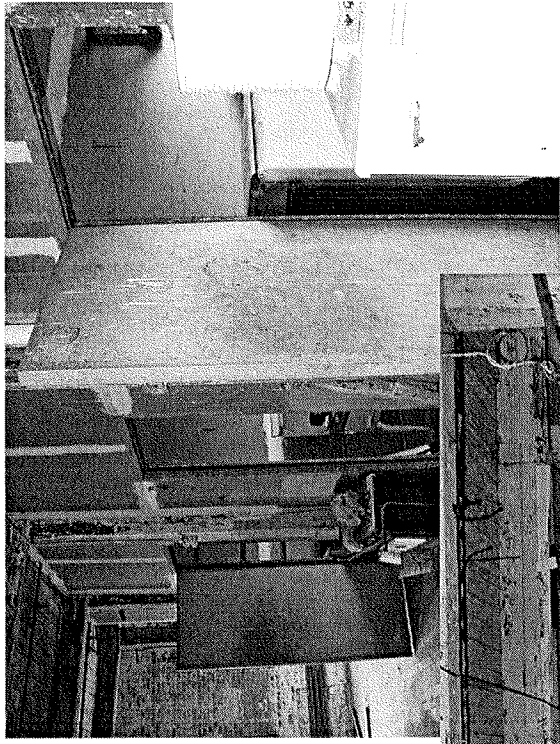
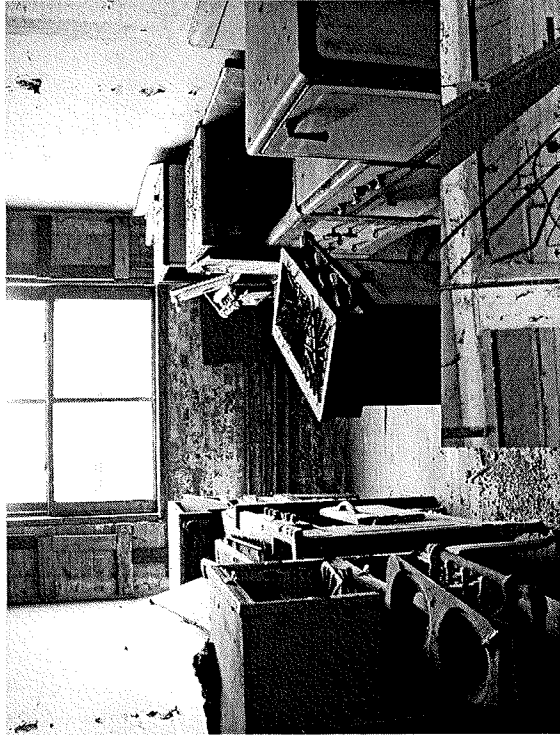

Ville Automatics-Third Floor

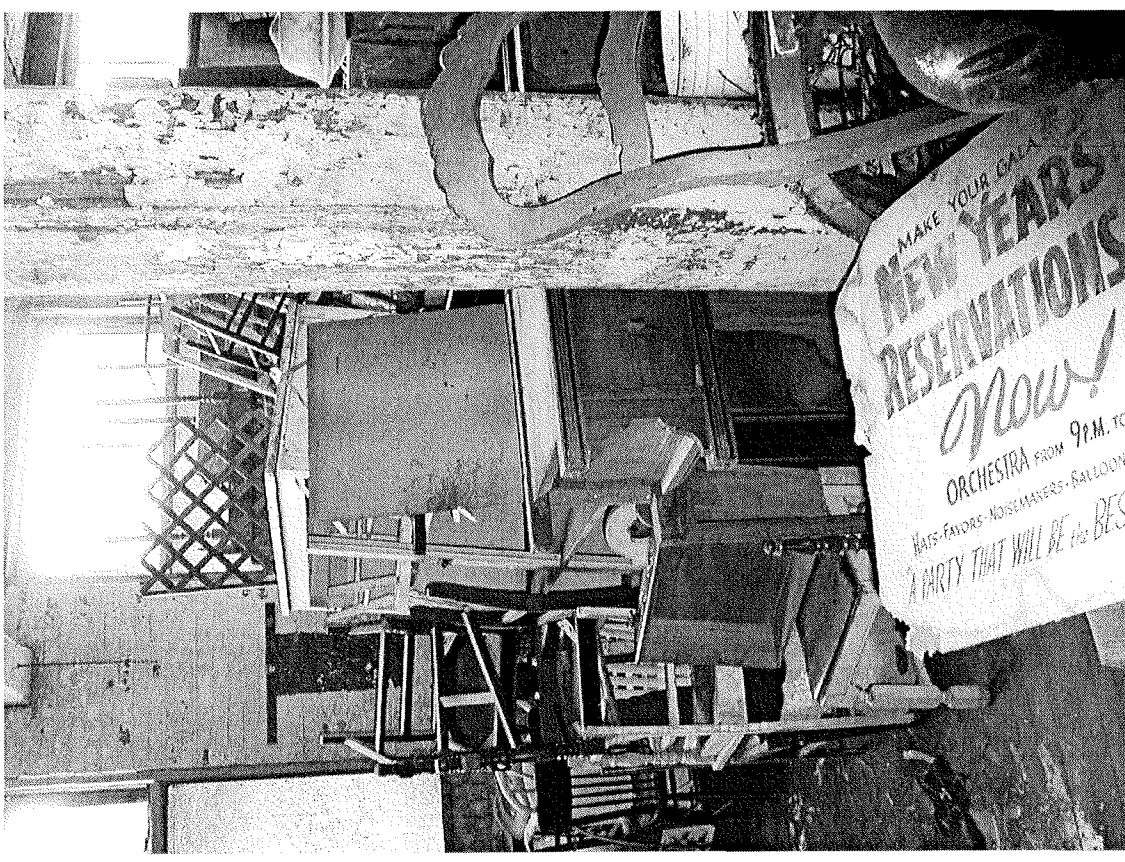
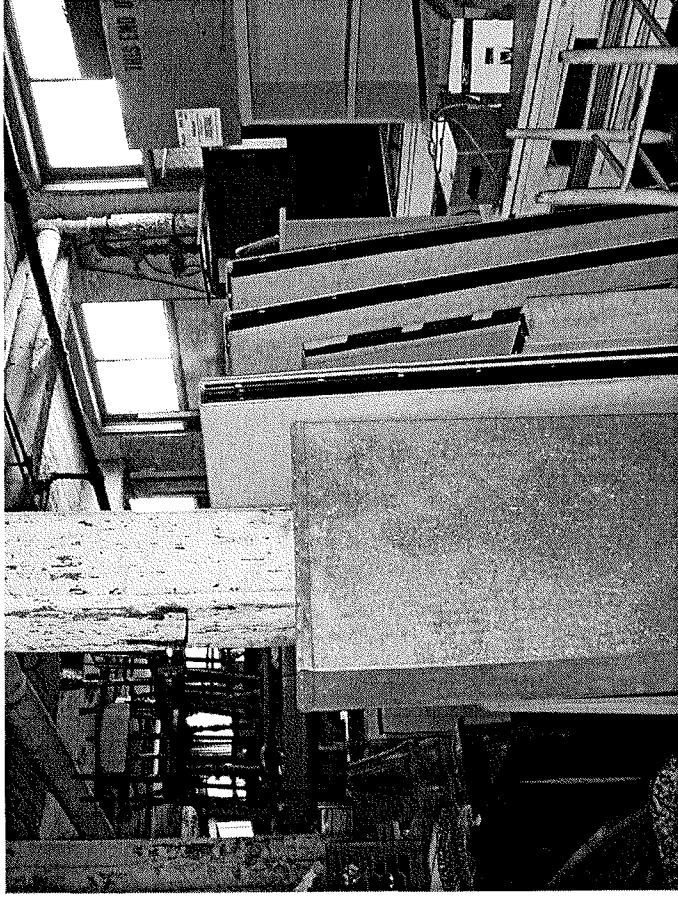

Ville Automatics-Third Floor

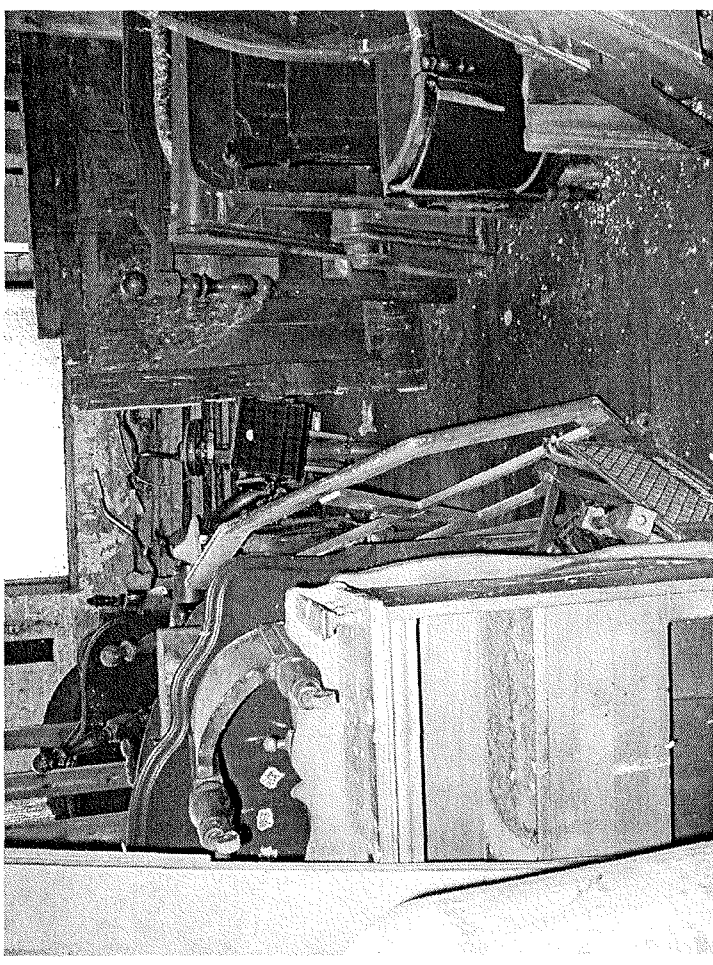
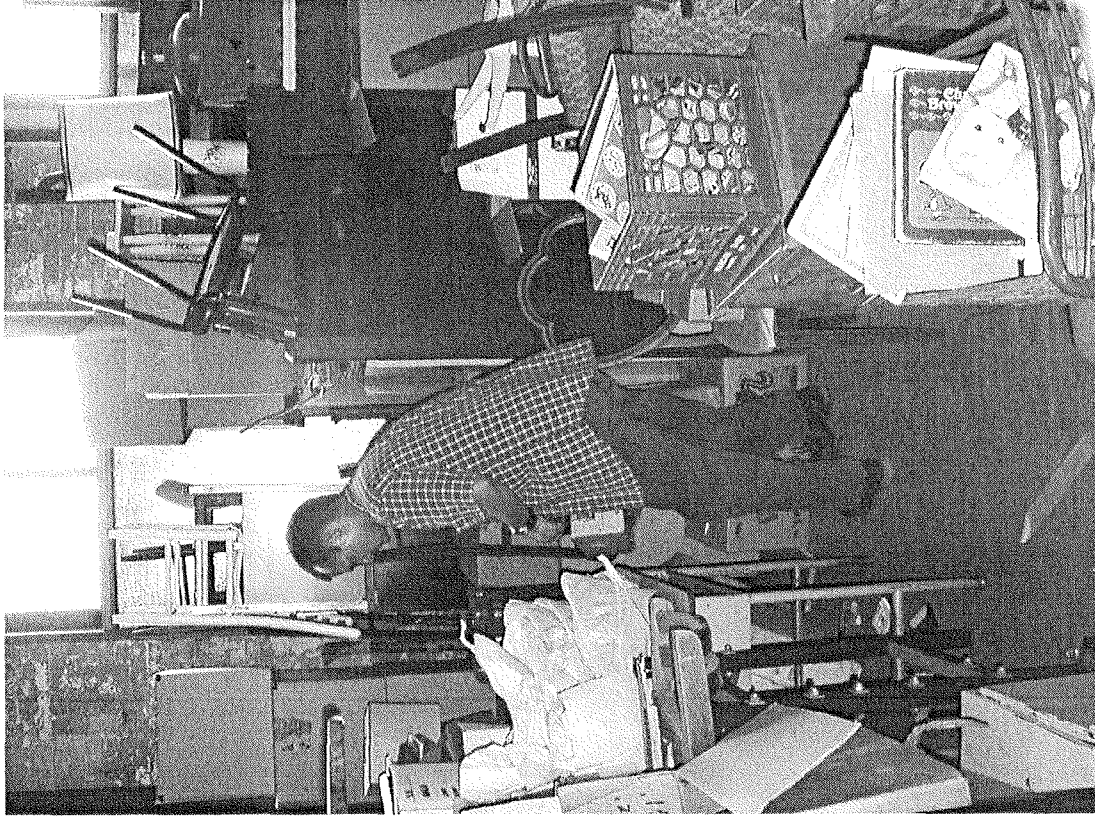

Thomaston

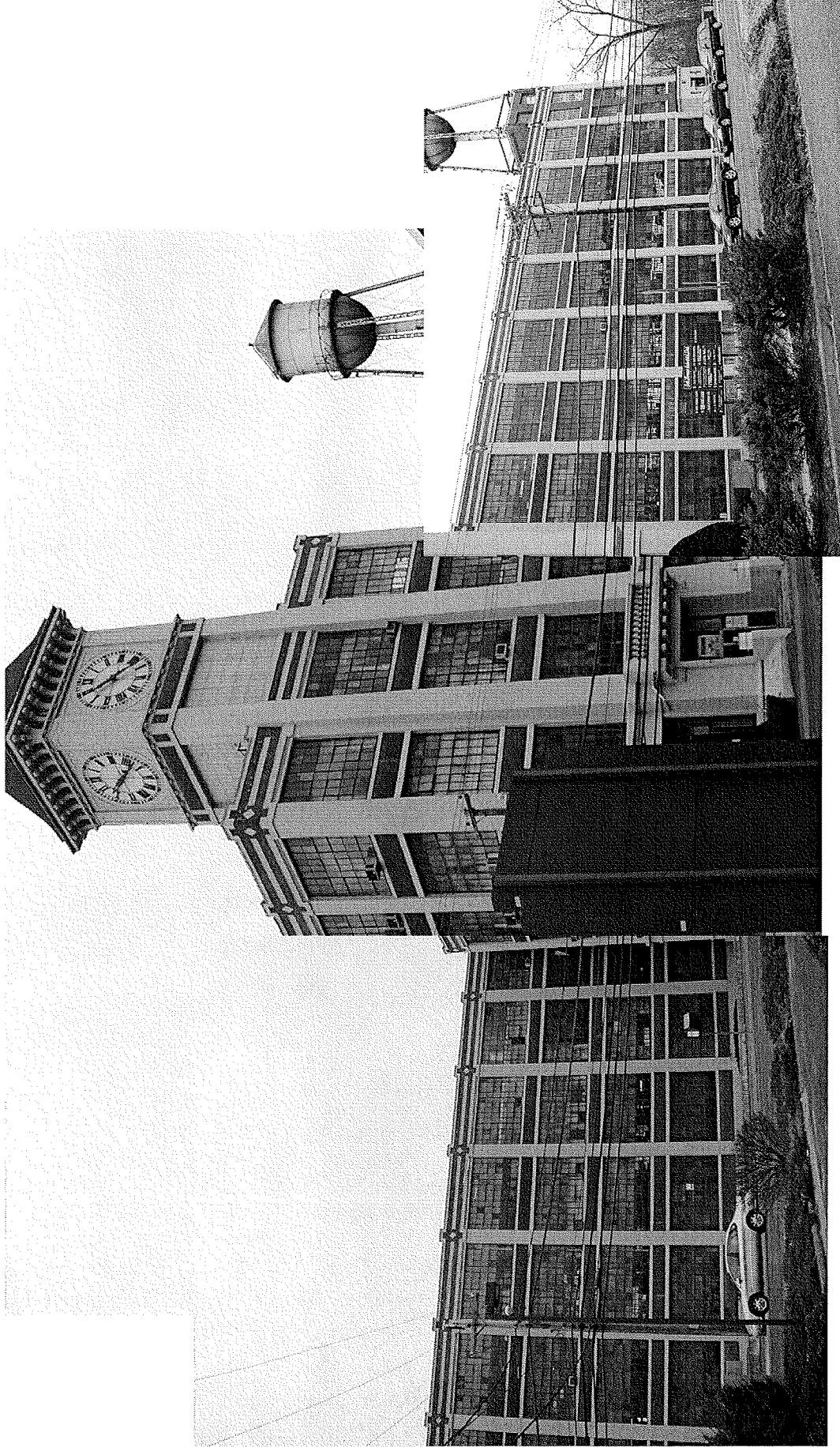

Thomaston

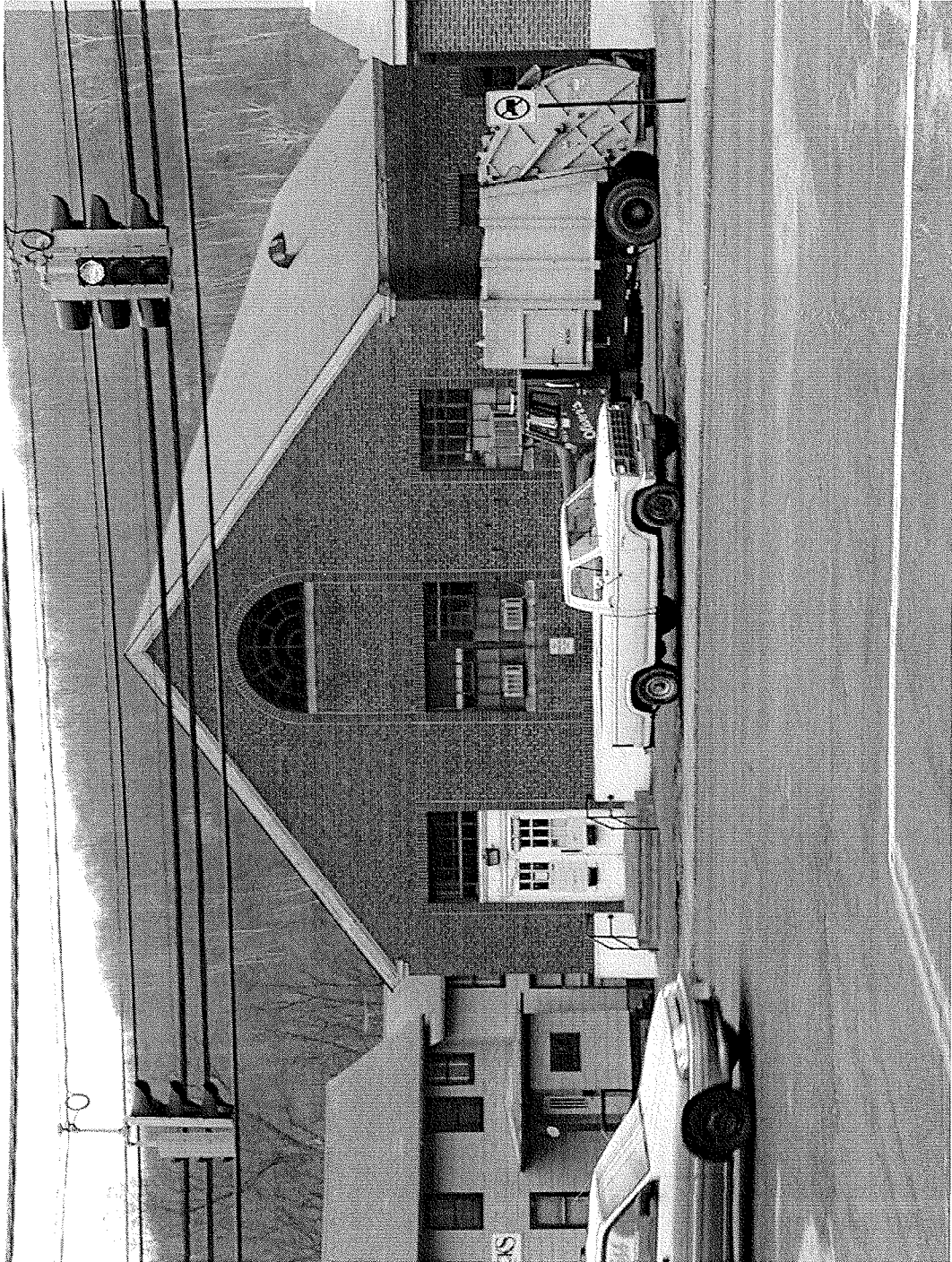

Thomaston



Rear of Facility

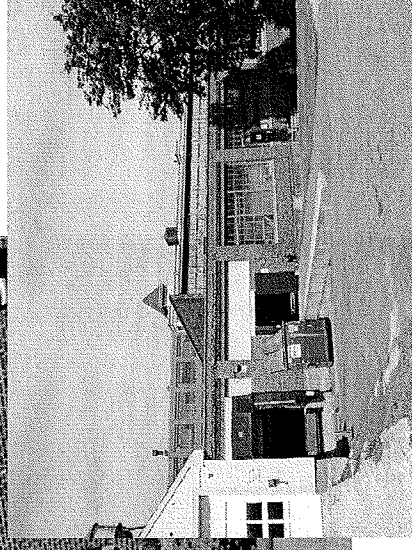

T-3

Thomaston

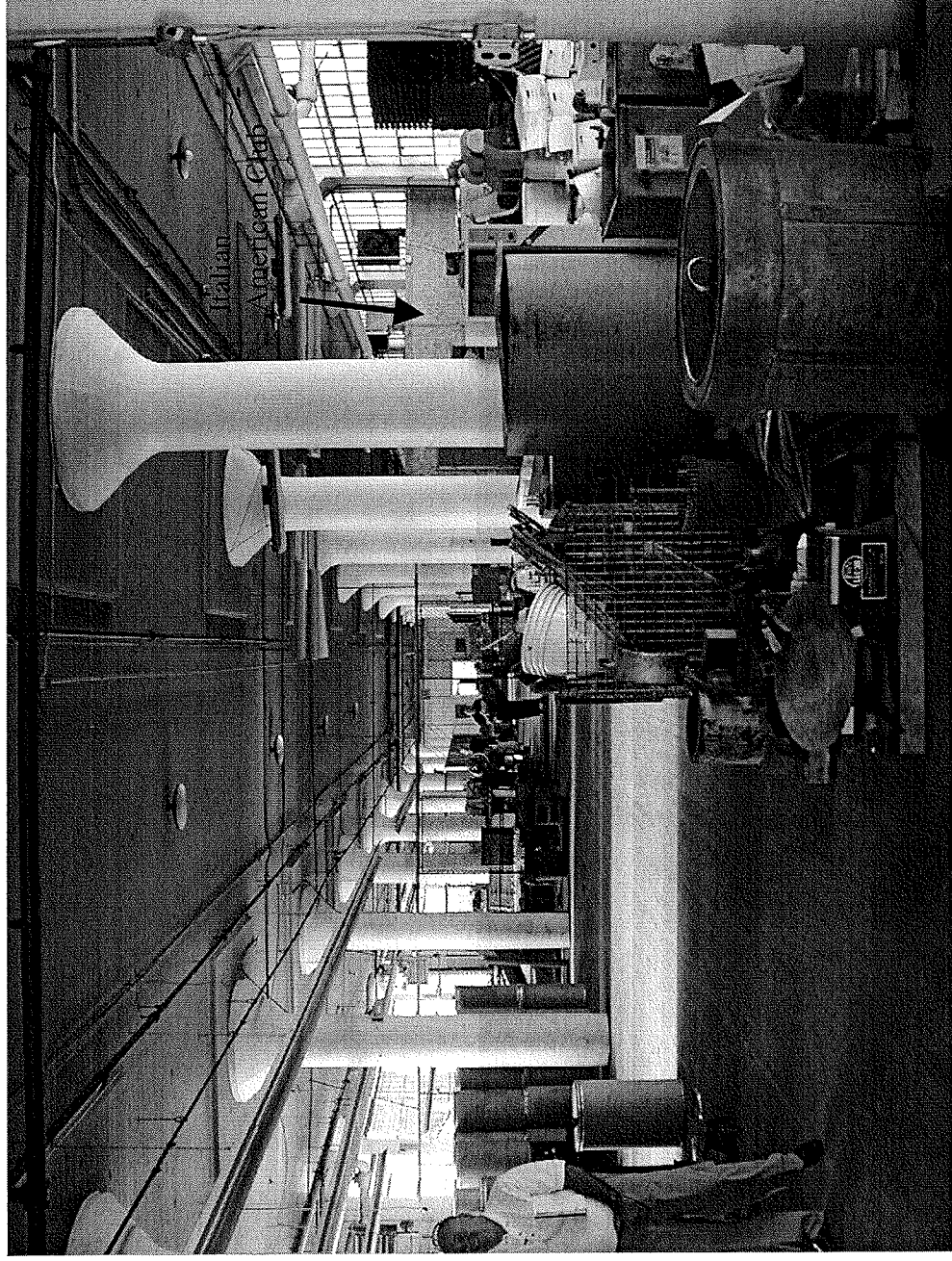

Inside of Facility by
Location A

Thomaston- Location A



Contamination found on
window sill.

Thomaston- Third Floor Location B

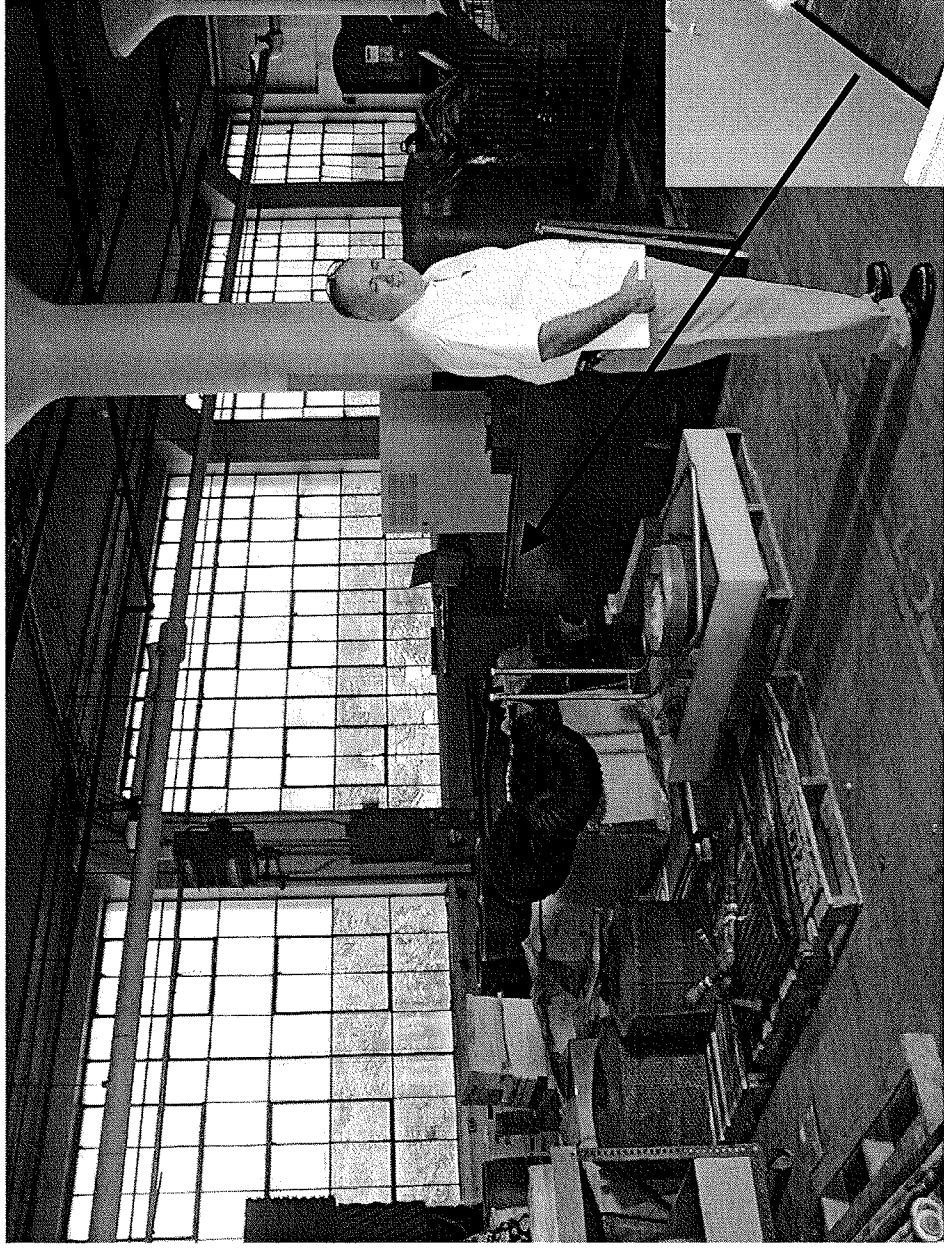

Contamination
found on floor
spot by bin.

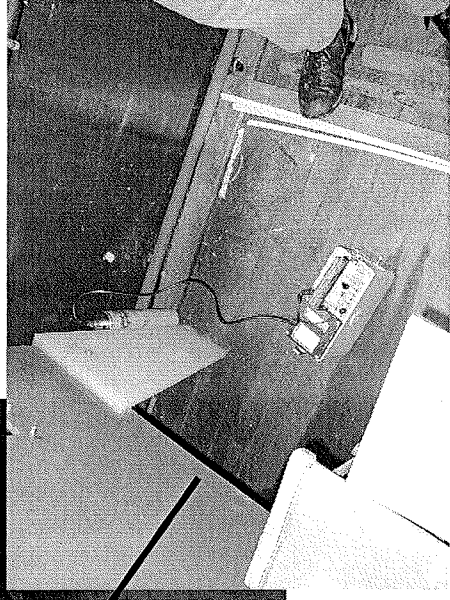

T-6

Thomaston- Third Floor Location M

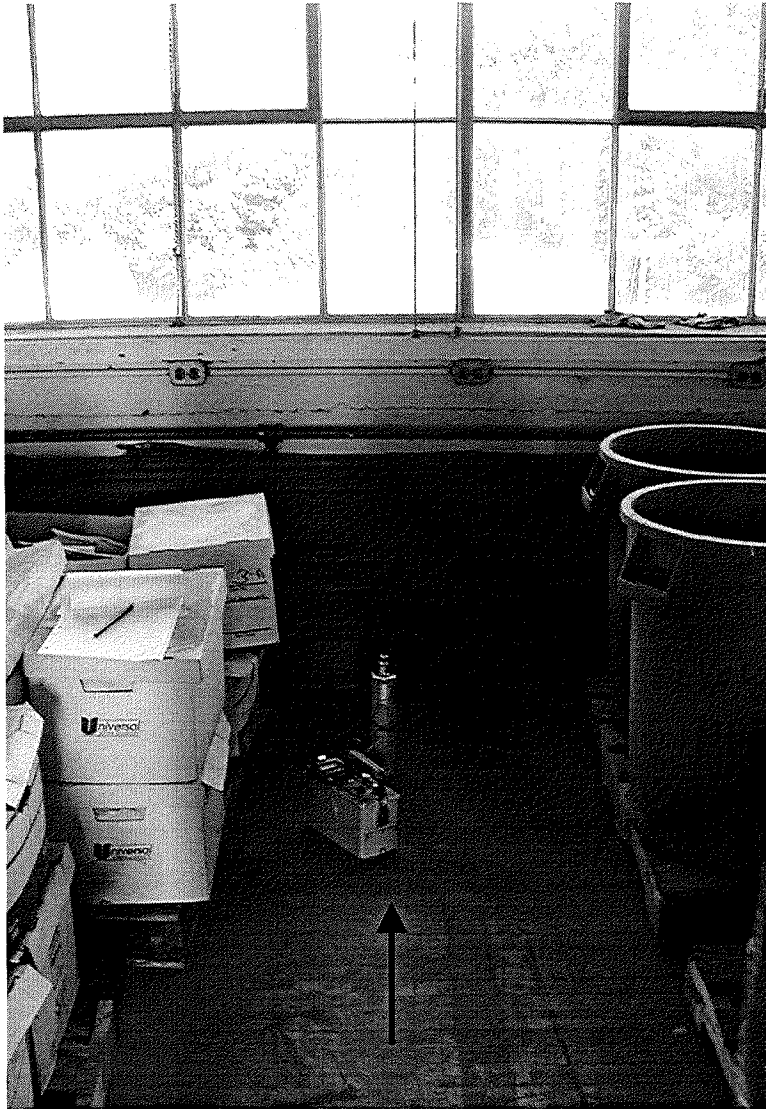

Contamination found
on floor spot (35 feet
from Italian
American Club).

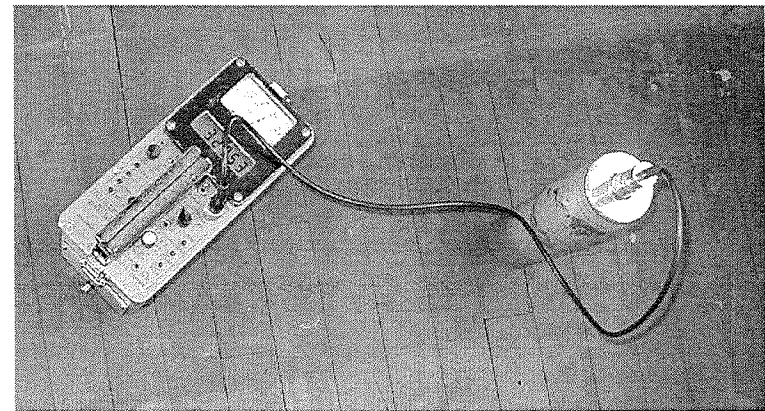

Thomaston- Third Floor Location C

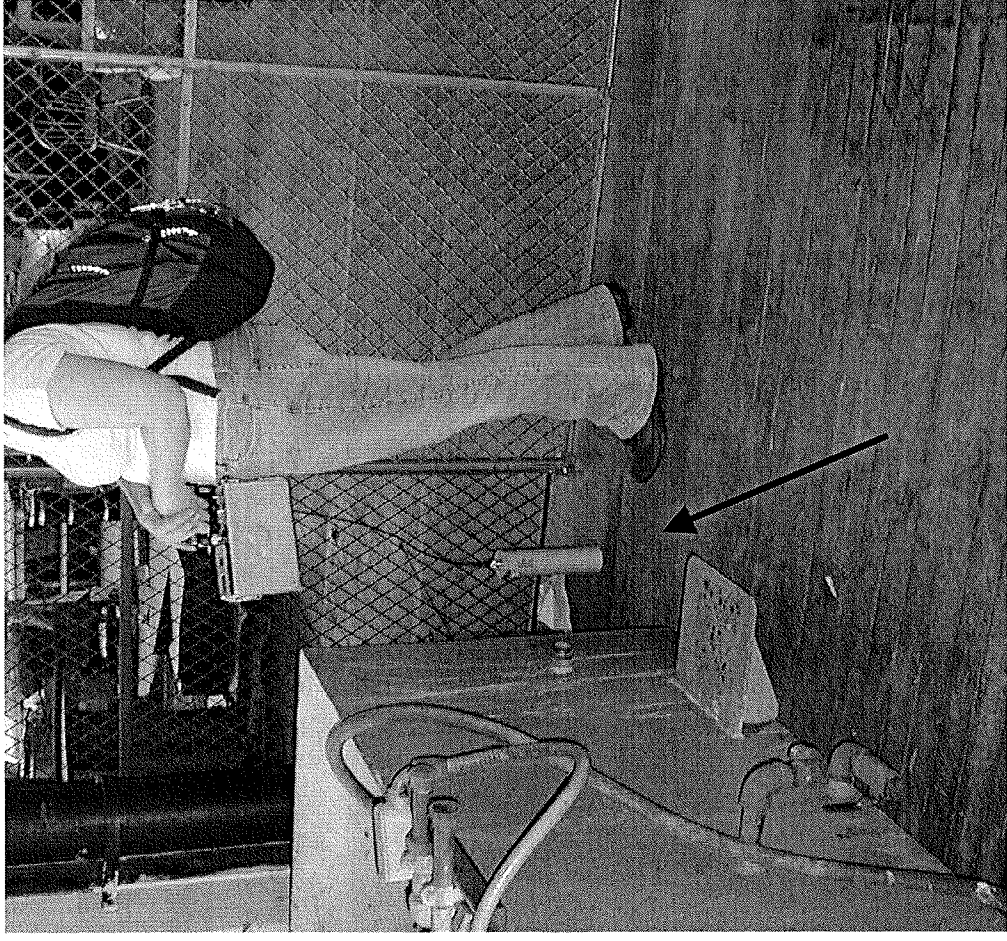

Contamination
found on floor
spot by cage.

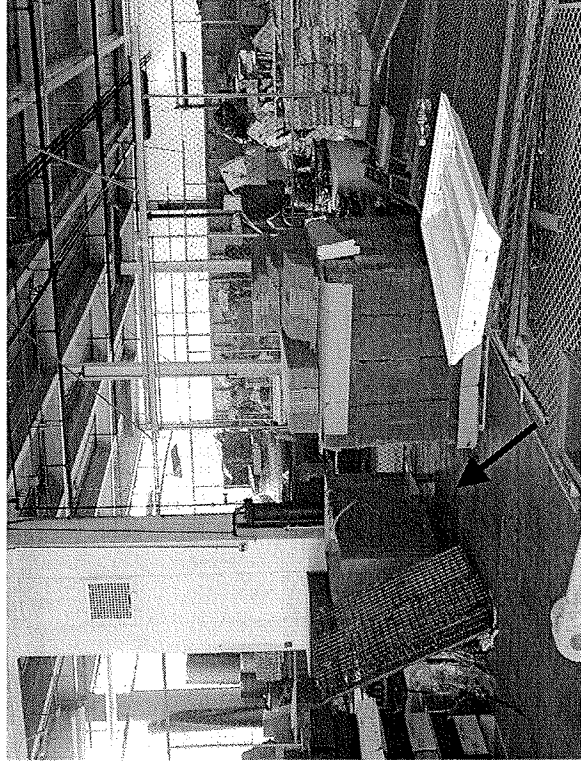

T-8

Thomaston- Third Floor

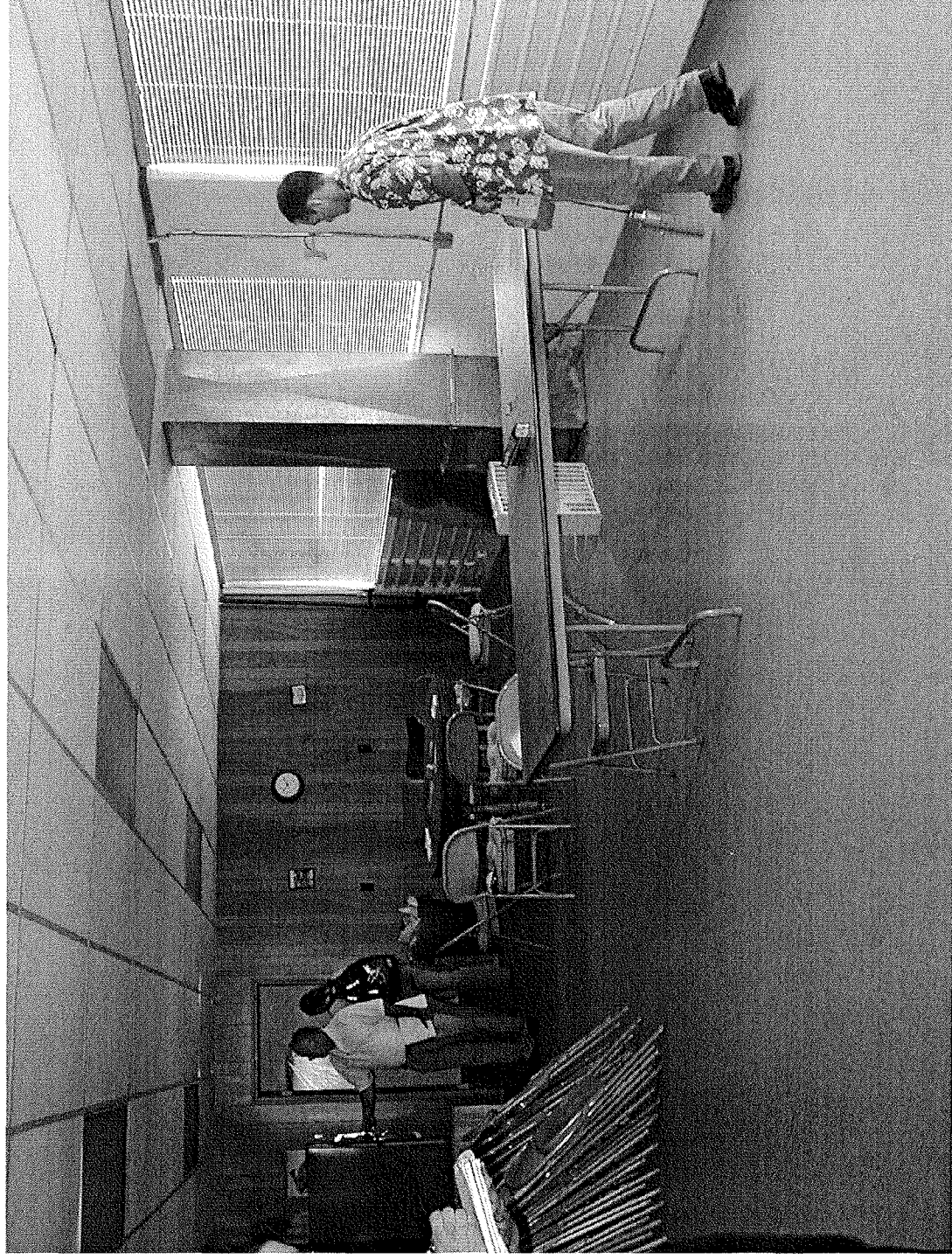

Italian American Club

Thomaston- Third Floor Location N



Floor spot by Hallway Pillar

Thomaston- Third Floor Location E



Location E- Floor spot in Spice Co. Storage Room

Thomaston- Third Floor Location R

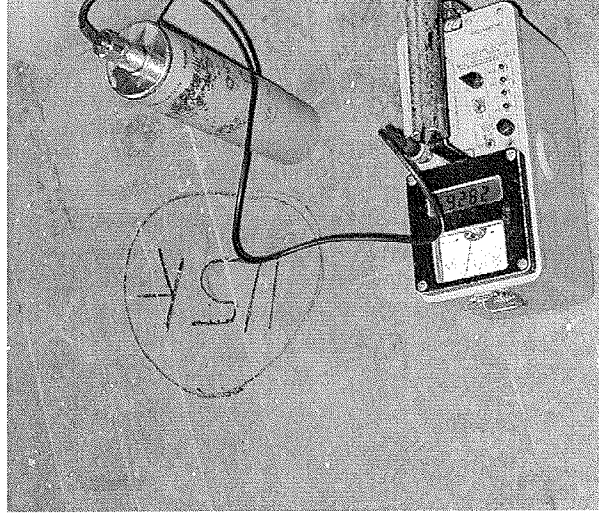

Location Q- Floor spot in corner of Power Trans

Thomaston- Third Floor Location D

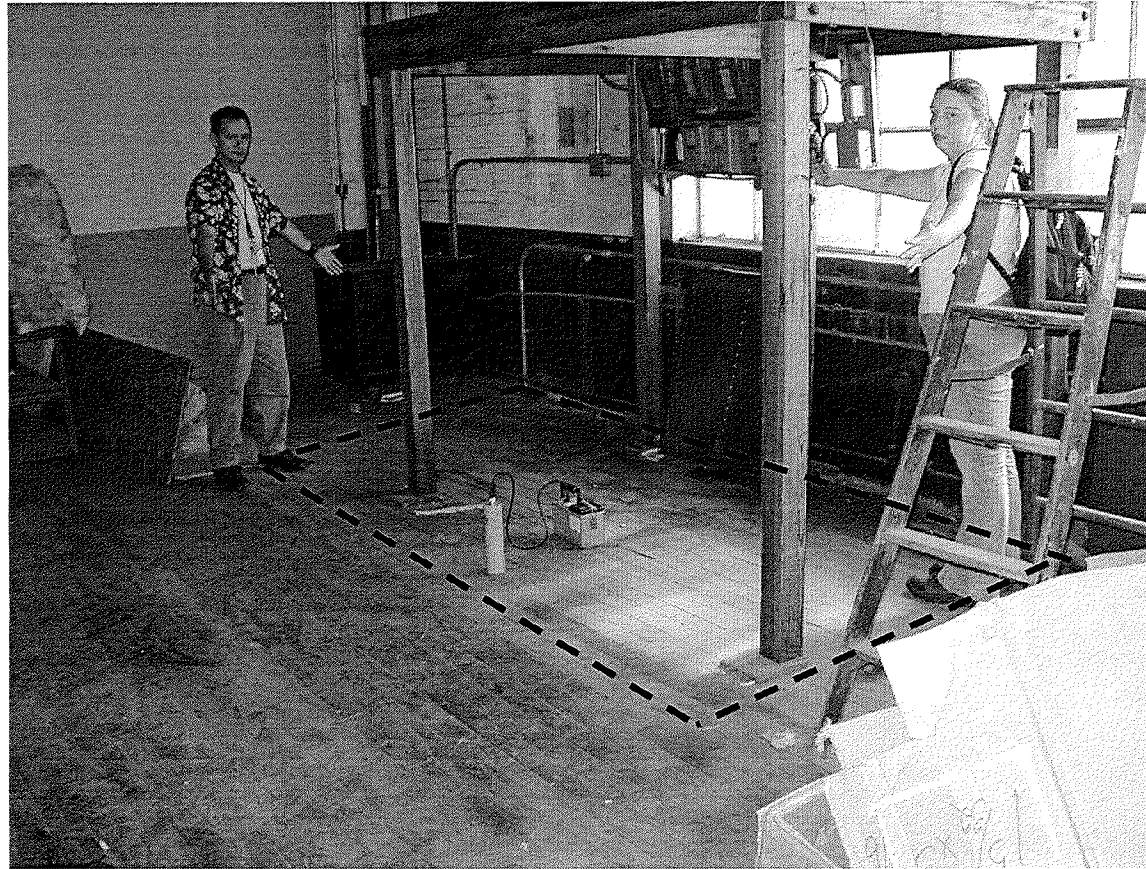

Floor area 5' x 9' in corner of Power Trans. Most are watch parts. In addition, across the entire room by the windows the readings are all 3x background (41' x 5').

Thomaston-Third Floor Location O

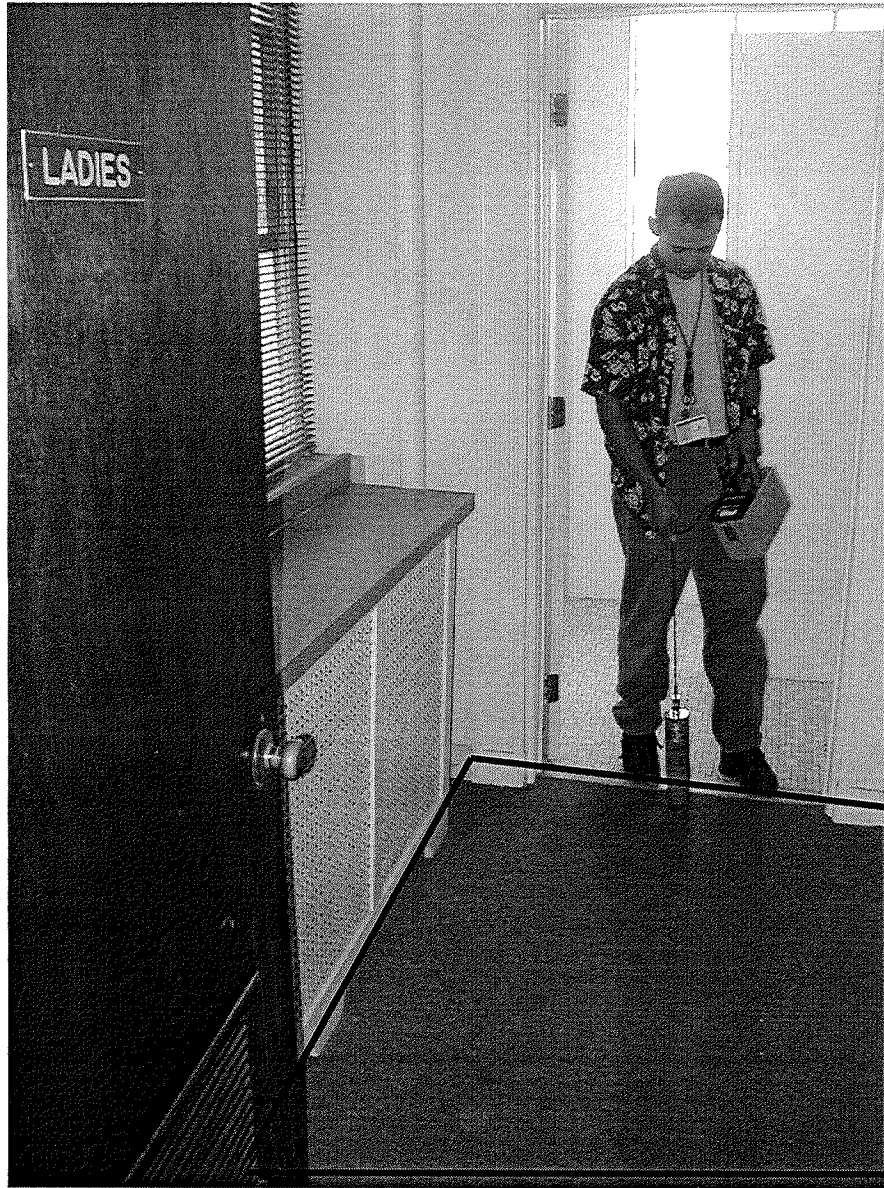

Contamination found along the entire floor of ladies bathroom (glued-on carpet).

Thomaston-Third Floor Location P



T-15

Contamination found on floor spot at entrance of closet (no lights).

Thomaston-Third Floor Location G

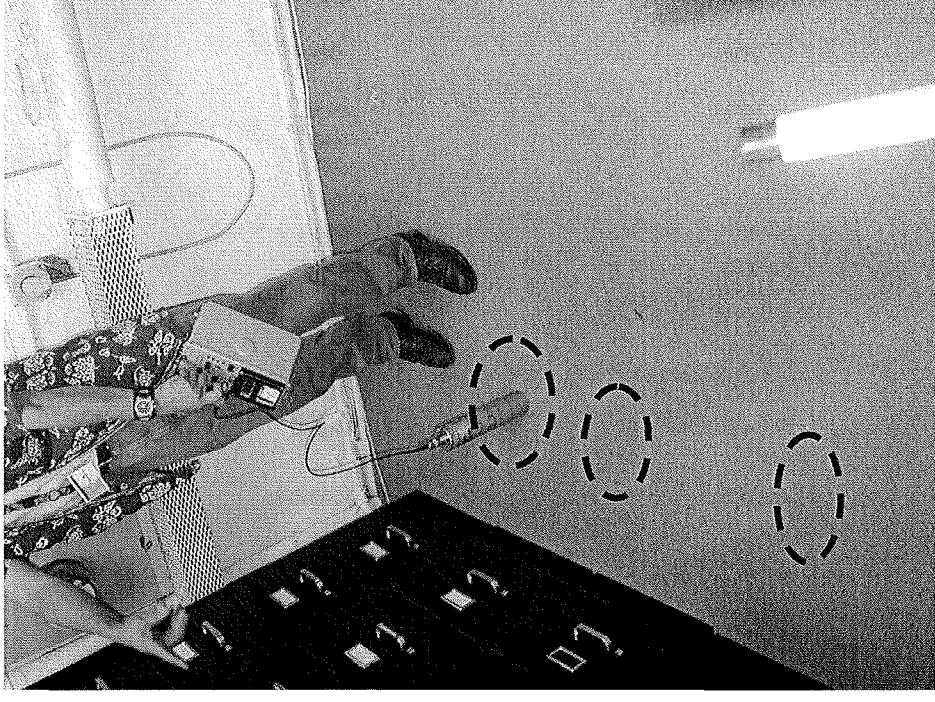
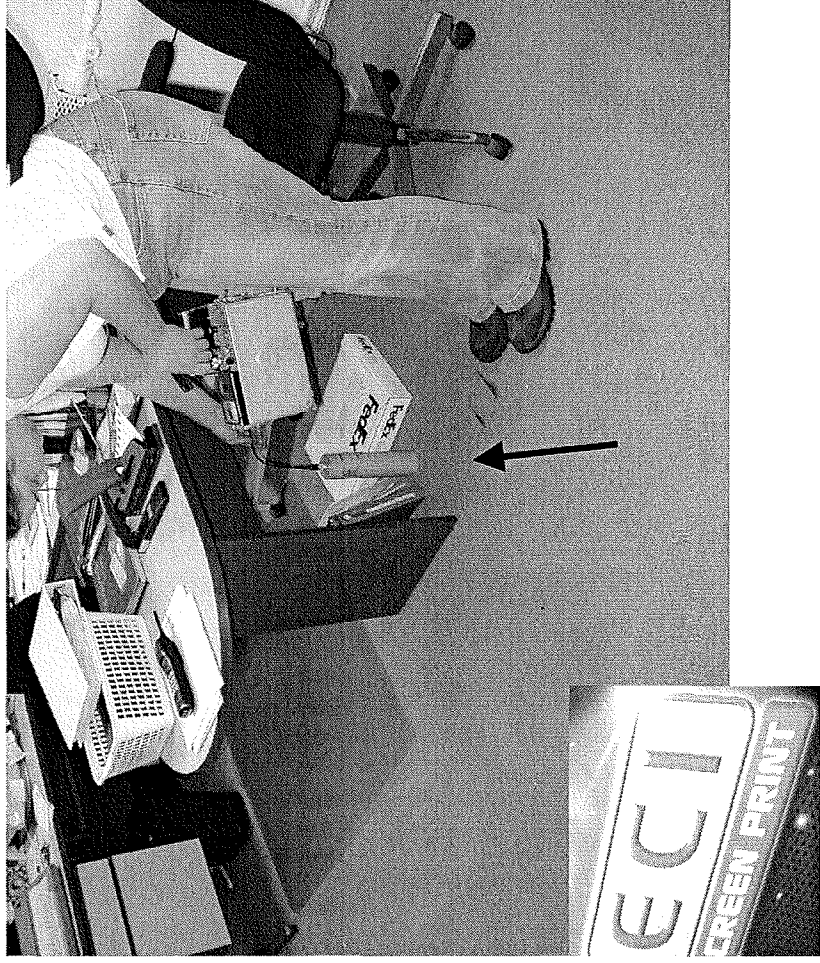

Contamination found on various floor spots in ECI office.

Thomaston Third Floor Location F

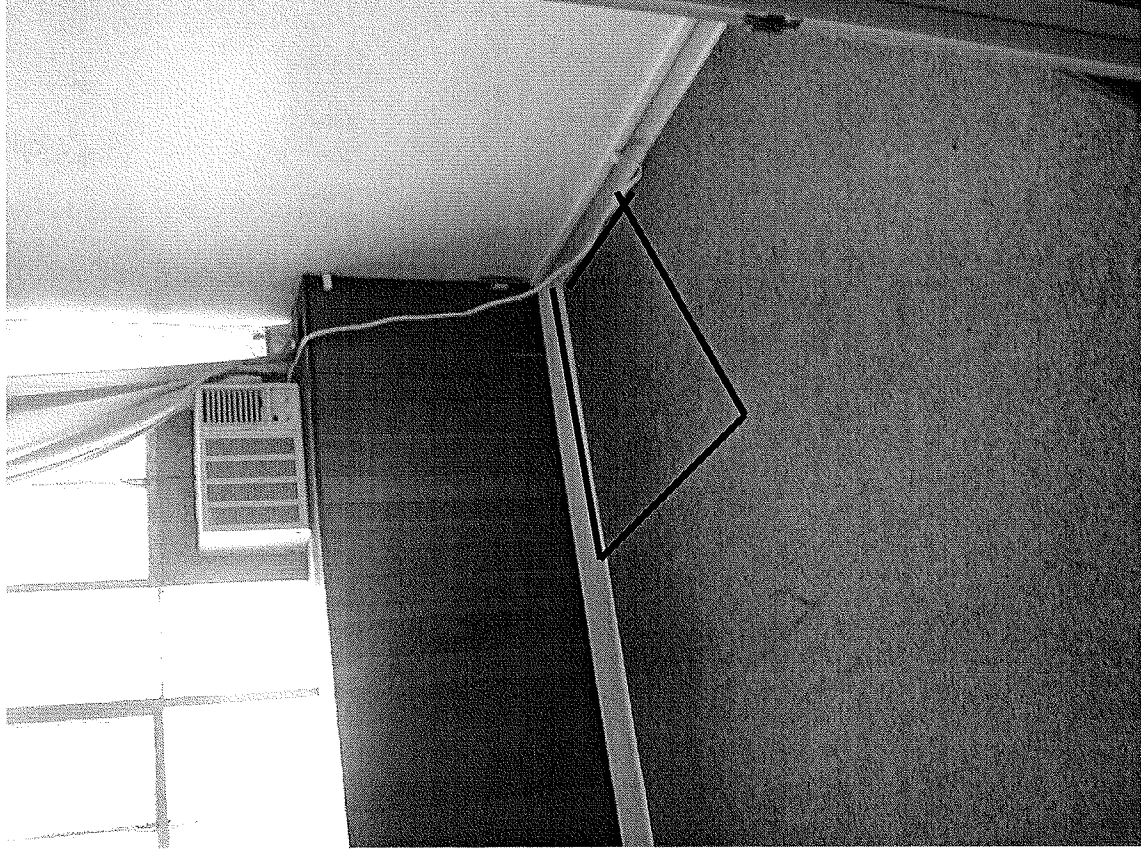

Contamination found on
floor 1' x 2' by corner in
Outreach office.

Thomaston-Second Floor Location H

Contamination found on various floor spots (finished floor).

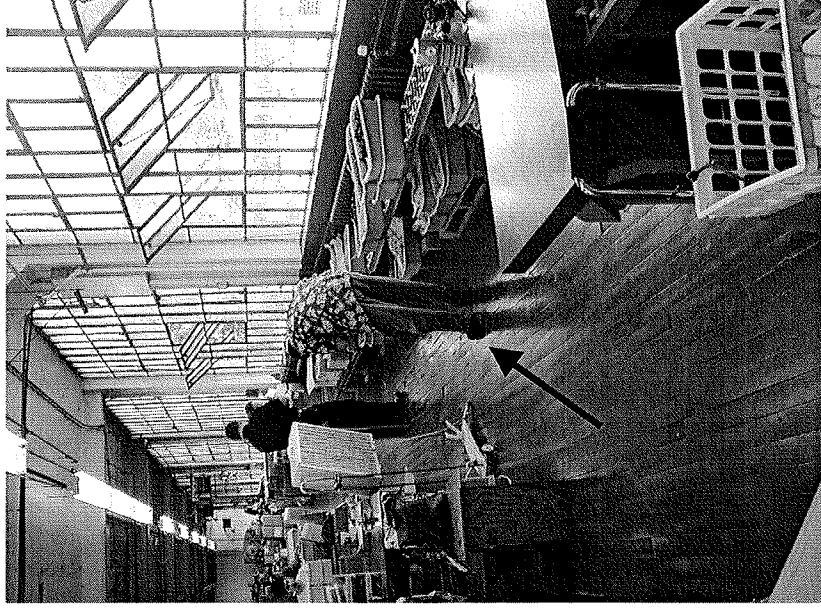

Thomaston-Second Floor Location Q



Contamination found in area 30' x 8' along windows
on finished floor.

Thomaston-Second Floor Location K

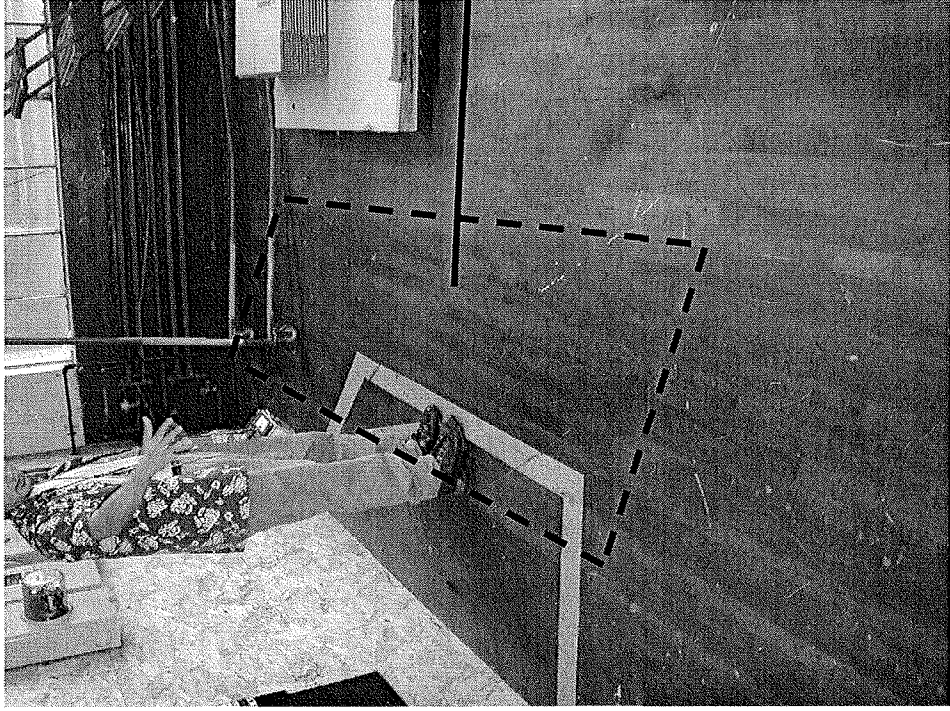

Contamination found on
4' x 10' floor area.

Thomaston-Second Floor Location I

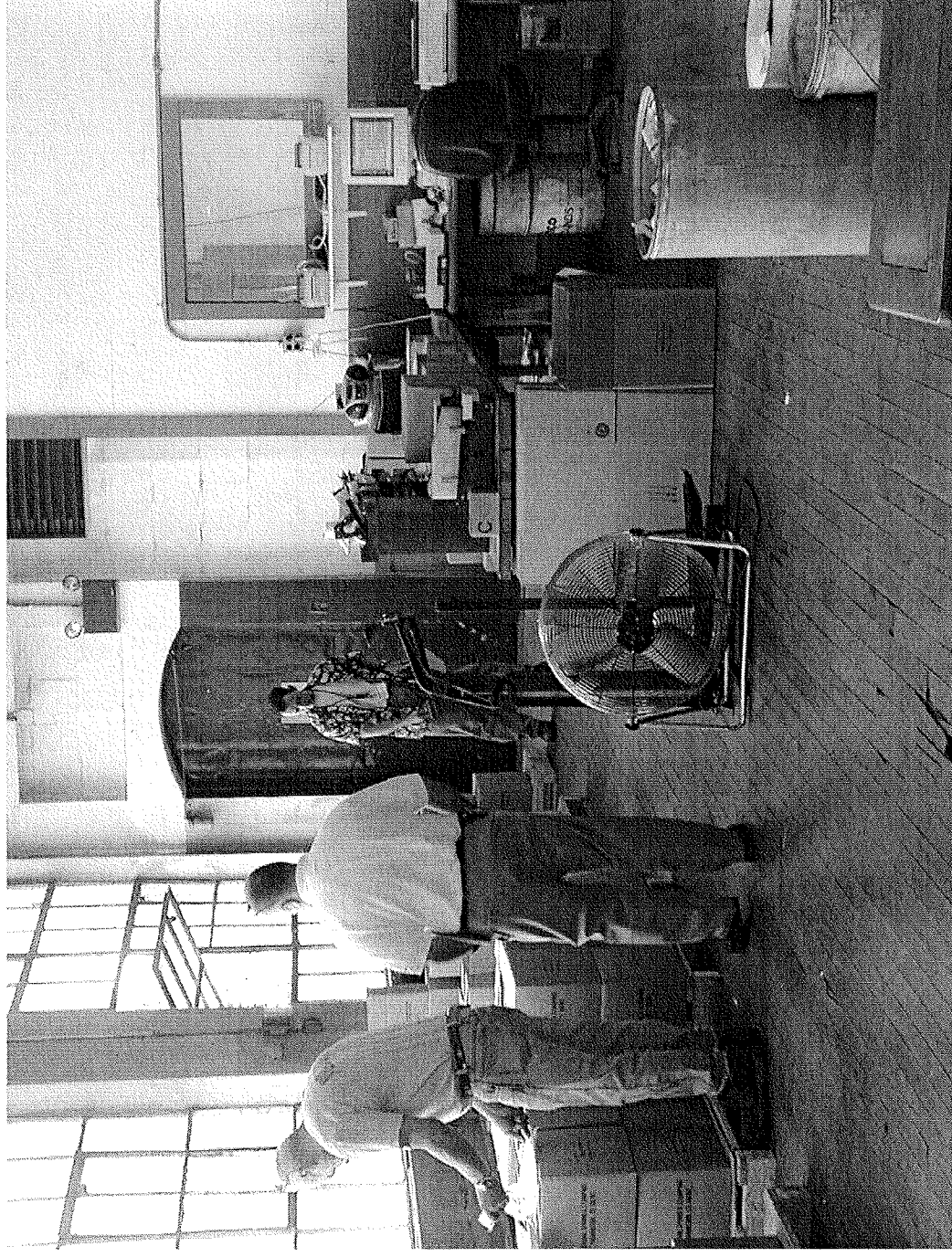

Contamination found on various spots on floor.

Bristol Instrument Gears



Bristol Instrument Gears

Second Floor

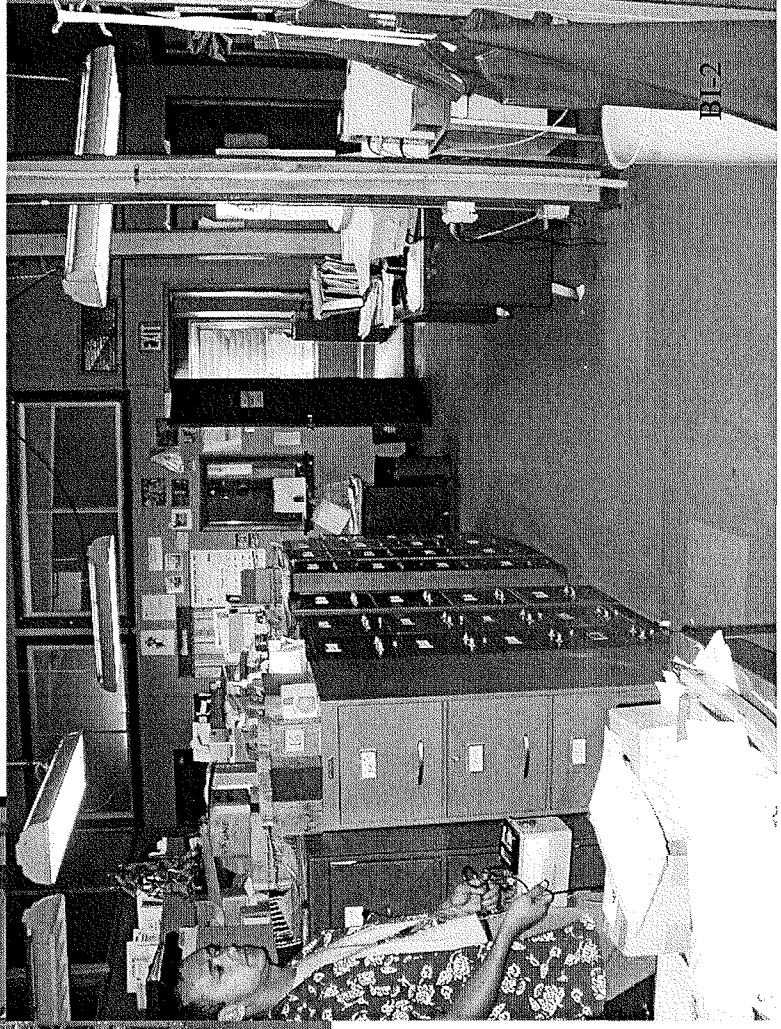
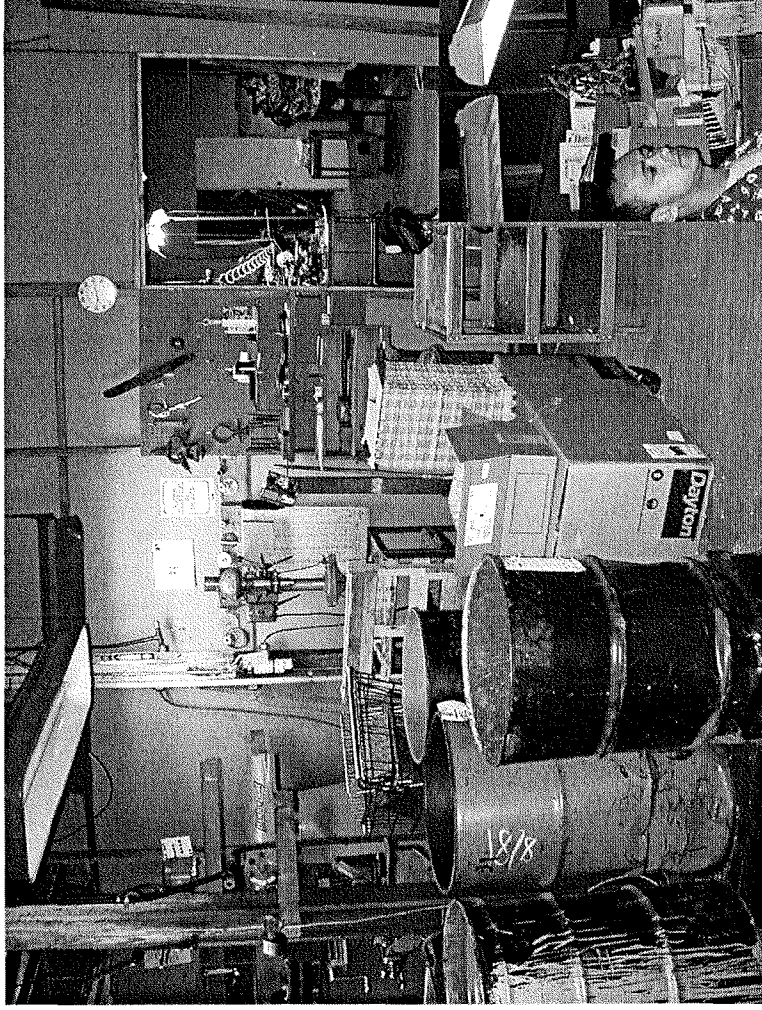

Bristol Instrument Gears

First Floor

