

- NOTES:**
1. INSTALL FLOWMETER WITH MINIMUM OF 5 PIPE DIAMETERS UPSTREAM AND 2 PIPE DIAMETERS DOWNSTREAM, TO ANY FITTING OR VALVE.
 2. MIXING PUMP IS PROVIDED WITH 1 1/4" NPT SUCTION AND 1" NPT DISCHARGE CONNECTIONS.
 3. INSTRUMENT ROOT VALVES SHALL BE 1/2" UNLESS OTHERWISE NOTED.
 4. REMOVE CAP AND ATTACH HOSE CONNECTOR (AS REQUIRED BY FIELD) FOR FLUSHING.

SOUTHERN COMPANY SERVICES, INC.
BIRMINGHAM, ALABAMA

GEORGIA POWER COMPANY
ALVIN W. VOGTLE NUCLEAR PLANT

P & I DIAGRAM
CONDENSATE CHEMICAL INJECTION
SYSTEM NO. 1411

SCALE:	NONE	DRAWING NO.	VER.
		1X4DB157	12.0

REVISIONS: 12.0 REVISED PER ABN1039001.010W041, VERSION 2.0, 03-31-01 RCH RCR JMR
DATE DR CHK APPV

JOB NO. 10604

SIZE E 34x44

DWG CATEGORY: CRITICAL

THIS DOCUMENT CONTAINS PROPRIETARY, CONFIDENTIAL, AND/OR TRADE SECRET INFORMATION OF THE SUBSIDIARIES OF THE SOUTHERN COMPANY OR OF THIRD PARTIES. IT IS INTENDED FOR USE ONLY BY EMPLOYEES OF, OR AUTHORIZED CONTRACTORS OF, THE SUBSIDIARIES OF THE SOUTHERN COMPANY. UNAUTHORIZED POSSESSION, USE, DISTRIBUTION, COPYING, DISSEMINATION, OR DISCLOSURE OF ANY PORTION HEREOF IS PROHIBITED.

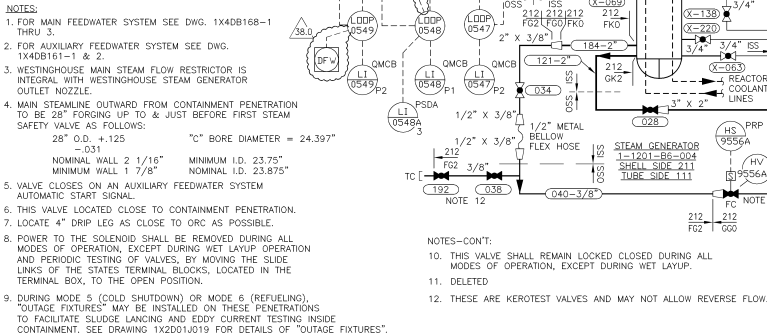

NOTES-CONT:

10. THIS VALVE SHALL REMAIN LOCKED CLOSED DURING ALL MODES OF OPERATION, EXCEPT DURING WET LAYUP.

11. DELETED

12. THESE ARE KEROTEST VALVES AND MAY NOT ALLOW REVERSE FLOW

CAD	1X4DB159-1
ACAD2007	JLO - 03

SYSTEM NO. 1501

SCALE- NONE	DRAWING NO.	VI
-------------	-------------	----

SCORE	NONE	1X1DD150	1
-------	------	----------	---

JOB NO.10604	TX4DB159-1	38
--------------	------------	----

34X44	DRAWING CATEGORY
-------	------------------

1	DRAWING CATEGORY: CRITICAL
---	-------------------------------

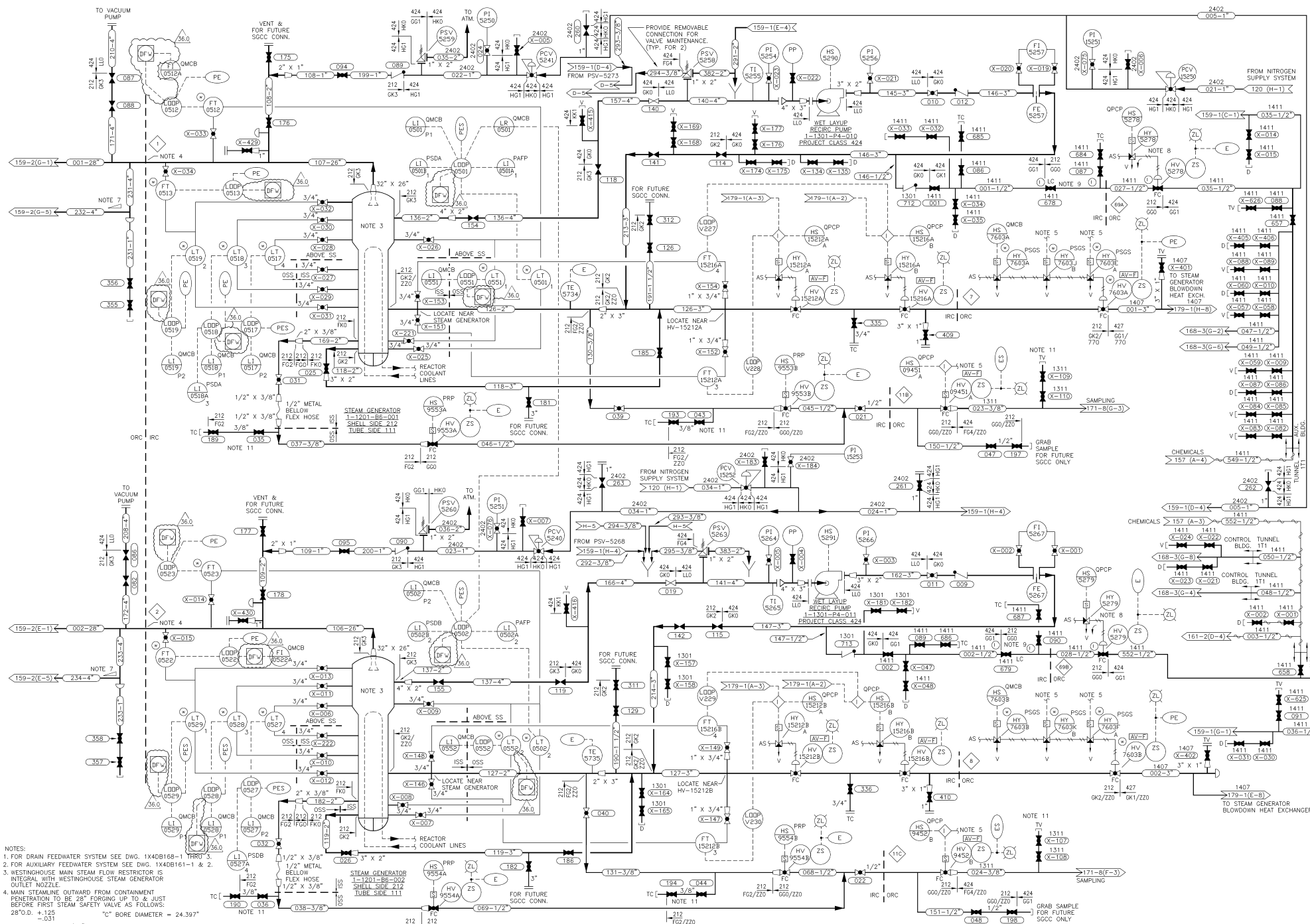

NOTES:

1. FOR DRAIN FEEDWATER SYSTEM SEE DWG. 1X40B168-1 THRU 5.
2. FOR AUXILIARY FEEDWATER SYSTEM SEE DWG. 1X40B161-1 & 2.
3. WESTINGHOUSE MAIN STEAM FLOW RESTRICTOR IS INTEGRAL WITH WESTINGHOUSE STEAM GENERATOR OUTLET NOZZLE.
4. MAIN STEAMLINE OUTWARD FROM CONTAINMENT PENETRATION TO BE 28" FORGING UP TO & JUST BEFORE FIRST STEAM SAFETY VALVE AS FOLLOWS:
28" O.D. ± .125 "C" BORE DIAMETER = 24.397"
5. VALVE CLOSING ON AN AUXILIARY FEEDWATER SYSTEM AUTOMATIC START SIGNAL.
6. THIS VALVE LOCATED CLOSE TO CONTAINMENT PENETRATION.
7. LOCATE 4" DRIP LEG AS CLOSE TO ORC AS POSSIBLE.
8. POWER TO THE SOLENOID SHALL BE REMOVED DURING ALL MODES OF OPERATION, EXCEPT DURING WET LAYUP OPERATION AND PERIODIC TESTING OF THE VALVES, BY MOVING THE SLIDE LINKS OF THE STATES TERMINAL BLOCKS, LOCATED IN THE TERMINAL BOX, TO THE OPEN POSITION.
9. THIS VALVE SHALL REMAIN LOCKED CLOSED DURING ALL MODES OF OPERATION, EXCEPT DURING WET LAYUP.
10. DELETED.
11. THESE ARE KEROTEST VALVES AND MAY NOT ALLOW REVERSE FLOW.

THIS DOCUMENT CONTAINS PROPRIETARY, CONFIDENTIAL, AND/OR TRADE SECRET INFORMATION OF THE SUBSIDIARIES OF THE SOUTHERN COMPANY OR INTENDED FOR USE ONLY BY EMPLOYEES OF, OR AUTHORIZED CONTRACTORS OF, THE SUBSIDIARIES OF THE SOUTHERN COMPANY. UNAUTHORIZED POSSESSION, USE, DISTRIBUTION, COPYING, DISSEMINATION, OR DISCLOSURE OF ANY PORTION HEREOF IS PROHIBITED.

SOUTHERN COMPANY
GEORGIA POWER COMPANY
ALVIN W. VOGTLE NUCLEAR PLANT

P & I DIAGRAM
MAIN STEAM SYSTEM
SYSTEM NO. 1301

SCALE: NONE DRAWING NO. VER.

1X4DB159-3 36.0

1 DRAWING CATEGORY: CRITICAL

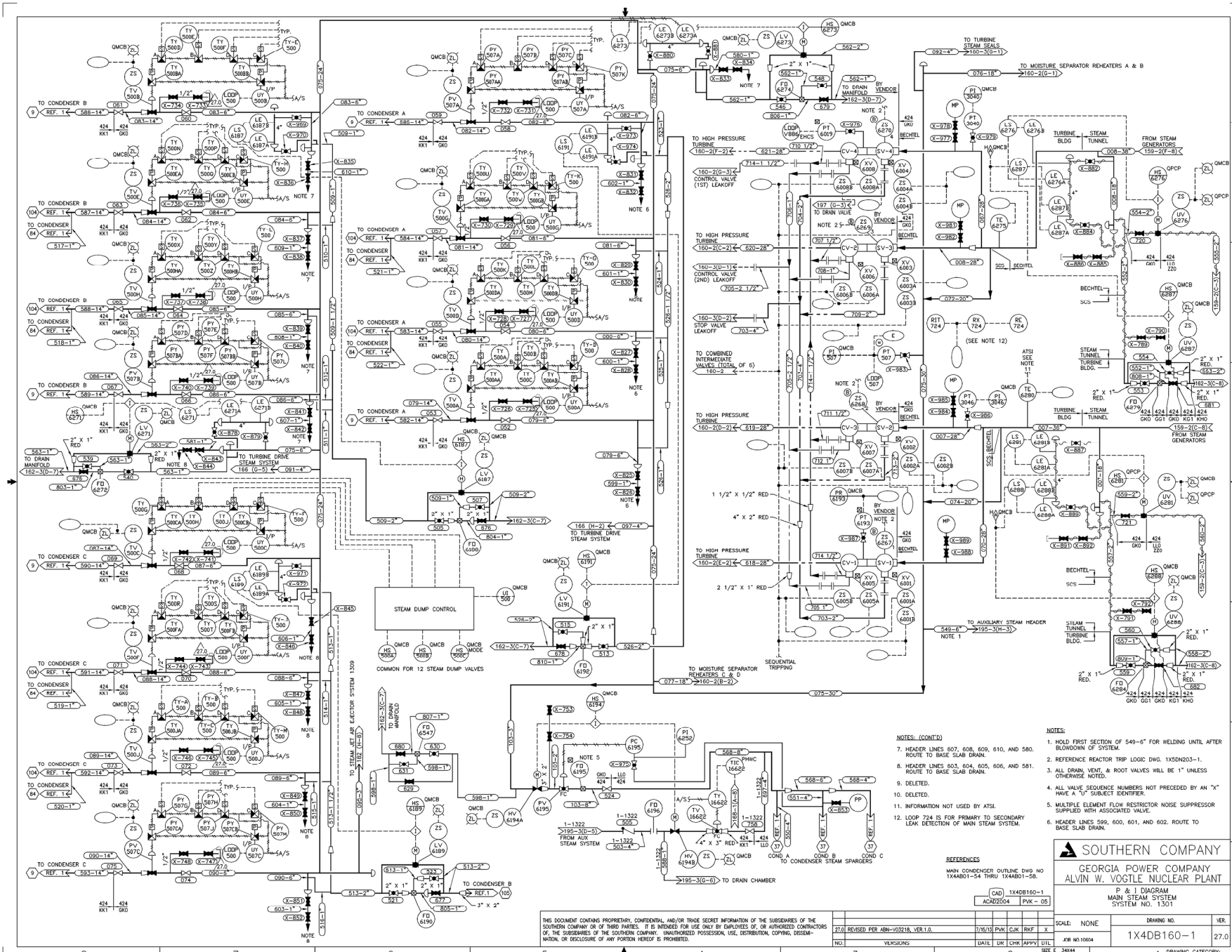

NOTES: (CONT'D)

1. HOLD FIRST SECTION OF 549-6" FOR WELDING UNTIL AFTER BLOWDOWN OF SYSTEM.
2. REFERENCE REACTOR TRIP LOGIC DWG. 1X50N203-1.
3. ALL DRAIN, VENT, & ROOT VALVES WILL BE 1" UNLESS OTHERWISE NOTED.
4. DELETED.
5. DELETED.
6. ALL VALVE SEQUENCE NUMBERS NOT PRECEDED BY AN "X" HAVE A "V" SUBJECT IDENTIFIER.
7. MULTIPLE ELEMENT FLOW RESTRICTOR NOISE SUPPRESSOR SUPPLIED WITH ASSOCIATED VALVE.
8. HEADER LINES 599, 600, 601, & 602. ROUTE TO BASE SLAB DRAIN.

NOTES:

1. HOLD FIRST SECTION OF 549-6" FOR WELDING UNTIL AFTER BLOWDOWN OF SYSTEM.
2. REFERENCE REACTOR TRIP LOGIC DWG. 1X50N203-1.
3. ALL DRAIN, VENT, & ROOT VALVES WILL BE 1" UNLESS OTHERWISE NOTED.
4. DELETED.
5. DELETED.
6. ALL VALVE SEQUENCE NUMBERS NOT PRECEDED BY AN "X" HAVE A "V" SUBJECT IDENTIFIER.
7. MULTIPLE ELEMENT FLOW RESTRICTOR NOISE SUPPRESSOR SUPPLIED WITH ASSOCIATED VALVE.
8. HEADER LINES 599, 600, 601, & 602. ROUTE TO BASE SLAB DRAIN.

REFERENCES

MAIN CONDENSER OUTLINE DWG NO. 1X48B01-54 THRU 1X48B01-58.

CAD 1X48B160-1 ACAD2004 PKV-05

SOUTHERN COMPANY
GEORGIA POWER COMPANY
ALVIN W. VOGTLE NUCLEAR PLANT
P & I DIAGRAM
MAIN STEAM SYSTEM
SYSTEM NO. 1301

SCALE: NONE
DRAWING NO. 1X48B160-1
JOB NO. 10004
DATE: 7/15/03
REV: 1
APPV: C
SHEET: 4 OF 4

THIS DOCUMENT CONTAINS PROPRIETARY, CONFIDENTIAL AND/OR TRADE SECRET INFORMATION OF THE SOUTHERN COMPANY OR OF THIRD PARTIES. IT IS INTENDED FOR USE ONLY BY EMPLOYEES OF, OR AUTHORIZED CONTRACTORS OF, THE SOUTHERN COMPANY. UNAUTHORIZED POSSESSION, USE, DISTRIBUTION, COPYING, DISSEMINATION, OR DISCLOSURE OF ANY PORTION HEREOF IS PROHIBITED.

NO.	REVISIONS	DATE	BY	CHK	APPV
270	REVISED PER A8N-003218, VER.1.0.	7/15/03	PKV	CJK	RWF

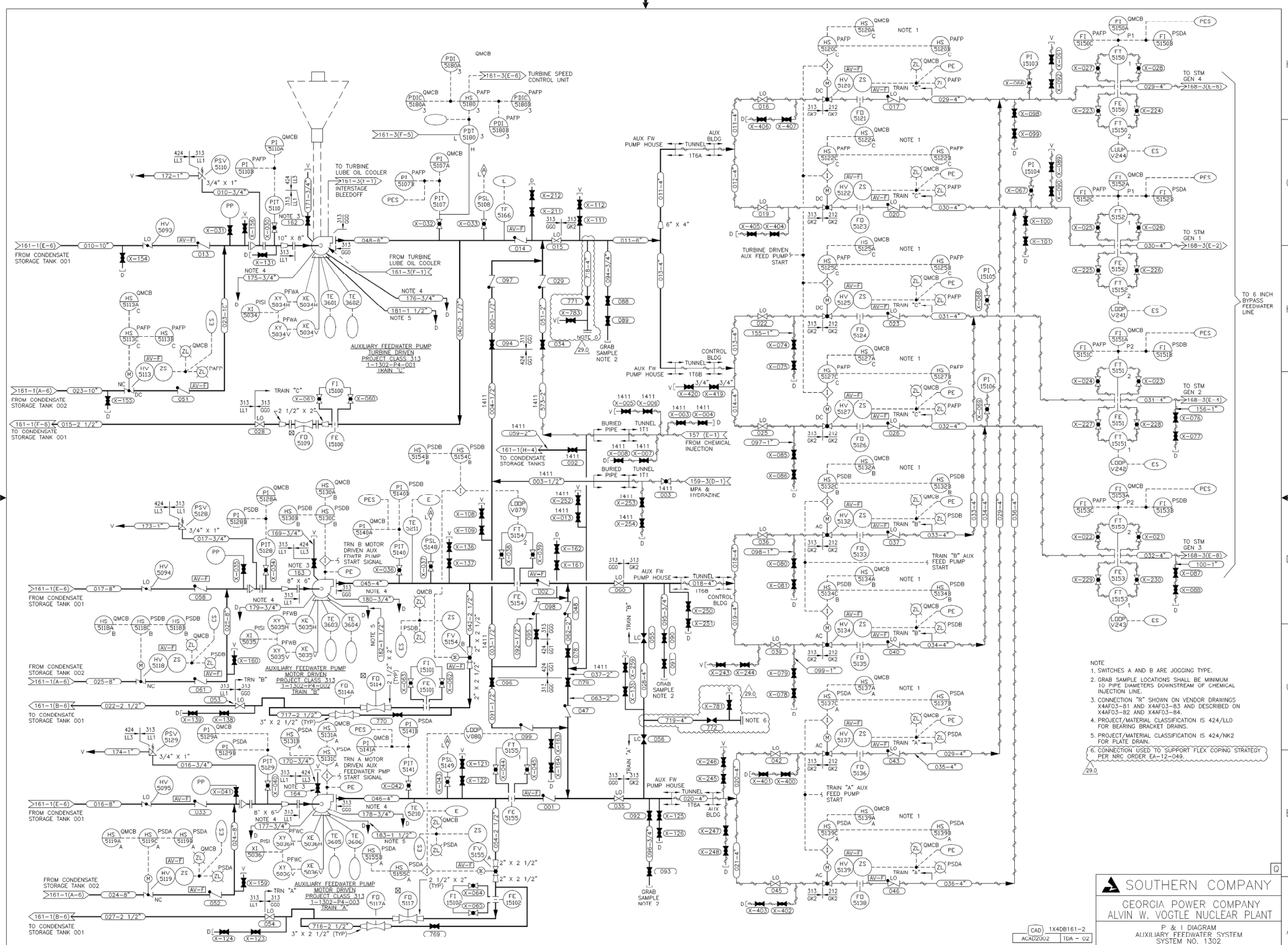

- NOTE
- 1. SWITCHES A AND B ARE JOGGING TYPE.
 - 2. GRAB SAMPLE LOCATIONS SHALL BE MINIMUM 10 PIPE DIAMETERS DOWNSTREAM OF CHEMICAL INJECTION LINE.
 - 3. CONNECTION "R" SHOWN ON VENDOR DRAWINGS X44F03-81 AND X44F03-84, AND DESCRIBED ON X44F03-82 AND X44F03-84, FOR BEARING BRACKET DRAWINGS.
 - 4. PROJECT/MATERIAL CLASSIFICATION IS 424/LLO FOR PLATE DRAIN.
 - 5. PROJECT/MATERIAL CLASSIFICATION IS 424/NK2 FOR PLATE DRAIN.
 - 6. CONNECTION USED TO SUPPORT FLEX COPING STRATEGY PER NRC ORDER EA-12-045.

SOUTHERN COMPANY
GEORGIA POWER COMPANY
ALVIN W. VOGTLE NUCLEAR PLANT
AUXILIARY FEEDWATER SYSTEM
SYSTEM NO. 1302

CAD 1X4DB161-2
ACAD2002 IDA - 02

THIS DOCUMENT CONTAINS PROPRIETARY, CONFIDENTIAL, AND/OR TRADE SECRET INFORMATION OF THE SUBSIDIARIES OF THE SOUTHERN COMPANY OR OF THIRD PARTIES. IT IS INTENDED FOR USE ONLY BY EMPLOYEES OF, OR AUTHORIZED CONTRACTORS OF, THE SUBSIDIARIES OF THE SOUTHERN COMPANY. UNAUTHORIZED POSSESSION, USE, DISTRIBUTION, COPYING, DISSEMINATION, OR DISCLOSURE OF ANY PORTION HEREOF IS PROHIBITED.										SCALE: NONE				DRAWING NO.		VER.		
29.0 REVISED PER AIN SMC477823M002, VER. 1.0										05/06/10		TDA	MWD	WLN	X		1x4DB161-2	29.0
NO.										DATE		DR	CHK	APPV	DTL			
JOB NO.10604										SIZE E		34x44		DRAWING CATEGORY:				

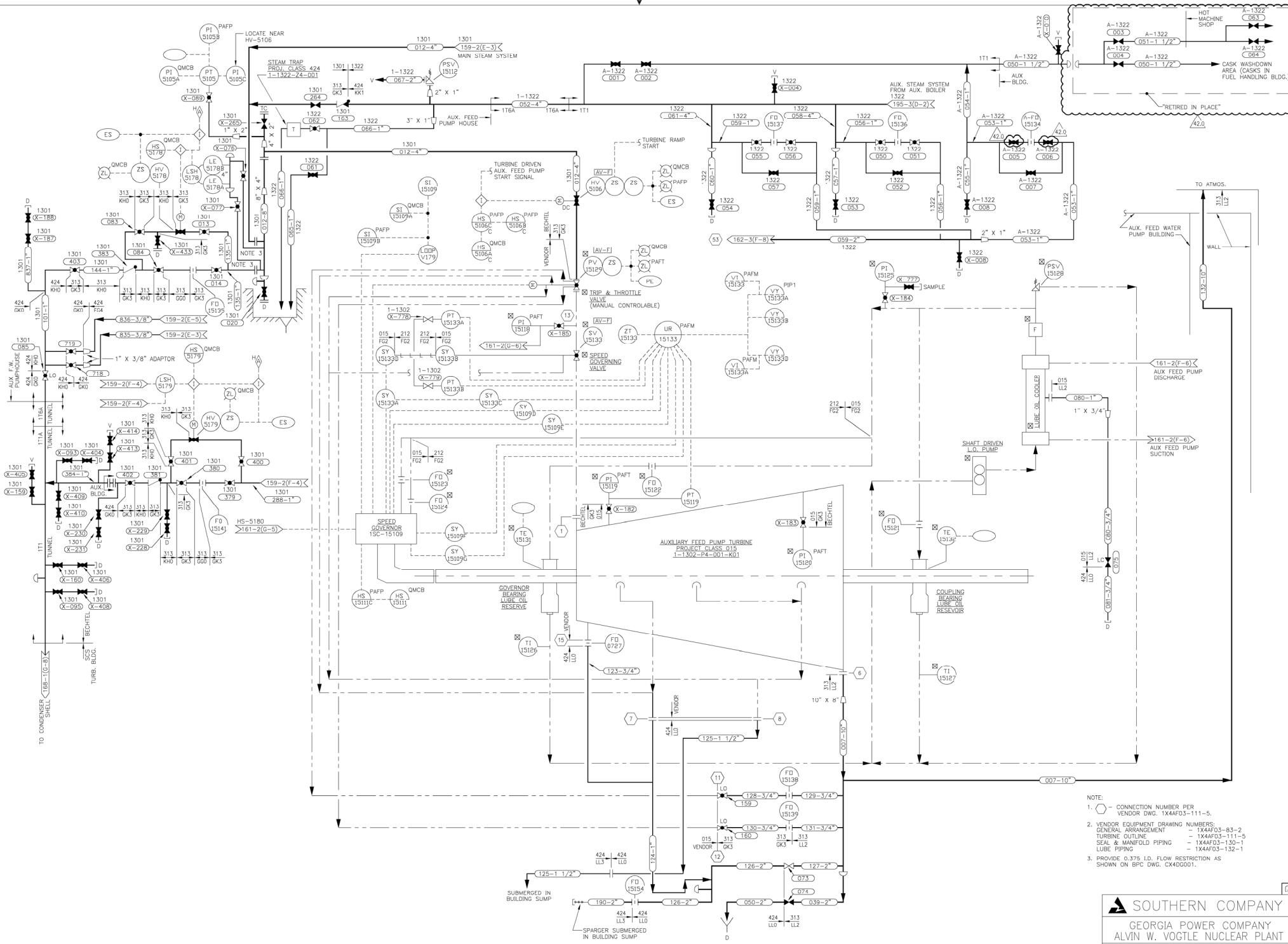

- NOTE:
1. CONNECTION NUMBER PER VENDOR DWG. 1X44F03-111-5.
 2. VENDOR EQUIPMENT DRAWING NUMBERS:
GENERAL ARRANGEMENT - 1X44F03-83-2
TURBINE OUTLINE - 1X44F03-111-5
SEAL & MANFOLD PIPING - 1X44F03-130-1
LUBE PIPING - 1X44F03-132-1
 3. PROVIDE 0.375 I.D. FLOW RESTRICTION AS SHOWN ON BPC DWG. CX40G001.

SOUTHERN COMPANY
GEORGIA POWER COMPANY
ALVIN W. VOGTLE NUCLEAR PLANT

P & I DIAGRAM
AUXILIARY FEEDWATER PUMP SYSTEM
(AUX FEEDWATER PUMP TURBINE DRIVER)
SYSTEM 1302

(CAD) 1X4DB161-3
ACAD2004 KB - 03

THIS DOCUMENT CONTAINS PROPRIETARY, CONFIDENTIAL, AND/OR TRADE SECRET INFORMATION OF THE SUBSIDIARIES OF THE SOUTHERN COMPANY OR OF THIRD PARTIES. IT IS INTENDED FOR USE ONLY BY EMPLOYEES OF, OR AUTHORIZED CONTRACTORS OF, THE SUBSIDIARIES OF THE SOUTHERN COMPANY. UNAUTHORIZED POSSESSION, USE, DISTRIBUTION, COPYING, DISSEMINATION, OR DISCLOSURE OF ANY PORTION HEREOF IS PROHIBITED.

NO.	REVISIONS	DATE	BY	CHK	APPV	DTL
42.0	REV. PER ABIN C100867701M005, VER. 1.0.	10/16/03	KB	RBH	JMR	X
NO.	VER.	DATE	DR	CHK	APPV	DTL

SCALE: NONE	DRAWING NO. 1X4DB161-3	VER. 42.0
JOB NO. 10604	1X4DB161-3	42.0
SHEET E 34444		

DRAWING CATEGORY: CRITICAL

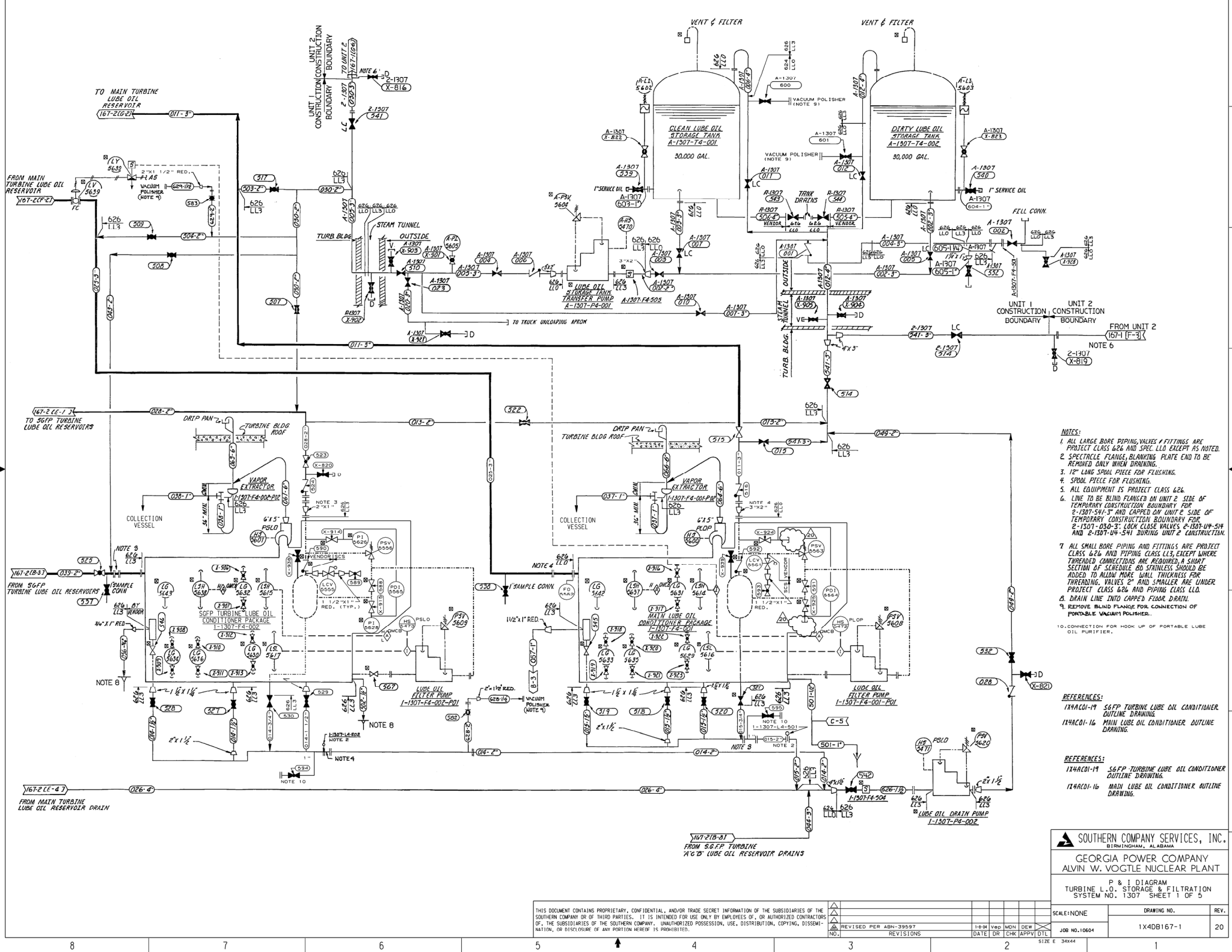

- NOTES:
- 1. ALL LARGE BORE PIPING, VALVES & FITTINGS ARE PROTECT CLASS 626 AND SPEC LLD EXCEPT AS NOTED.
 - 2. SPECIFIC FLANGES, BLANDING PLATE END TO BE REMOVED ONLY WHEN DRAINING.
 - 3. 12" LONG SPOOL PIECE FOR FLUSHING.
 - 4. SPOOL PIECE FOR FLUSHING.
 - 5. ALL EQUIPMENT IS PROTECT CLASS 626.
 - 6. LINE TO BE BLIND FLANGED ON UNIT 2 SIDE OF TEMPORARY CONSTRUCTION BOUNDARY FOR 2-1307-541-3 AND CAPPED ON UNIT 2 SIDE OF TEMPORARY CONSTRUCTION BOUNDARY FOR 2-1307-030-3; LOCK CLOSE VALVES 2-1307-04-51W AND 2-1307-04-541 DURING UNIT 2 CONSTRUCTION.
 - 7. ALL SMALL BORE PIPING AND FITTINGS ARE PROTECT CLASS 626 AND PIPING CLASS LLD, EXCEPT WHERE THREADED CONNECTIONS ARE REQUIRED. A SHORT SECTION OF SCHEDULE 80 STAINLESS SHOULD BE ADDED TO ALLOW MORE WALL THICKNESS FOR THREADED VALVES 2" AND SMALLER ARE UNDER PROTECT CLASS 626 AND PIPING CLASS LLD.
 - 8. DRAIN LINE INTO CAPPED FLOOR DRAIN.
 - 9. REMOVE BLIND FLANGE FOR CONNECTION OF PORTABLE VACUUM POLISHER.
 - 10. CONNECTION FOR HOOK UP OF PORTABLE LUBE OIL PURIFIER.

- REFERENCES:
- 1X4C01-19 SGFP TURBINE LUBE OIL CONDITIONER OUTLINE DRAWING.
 - 1X4C01-16 MAIN LUBE OIL CONDITIONER OUTLINE DRAWING.
- REFERENCES:
- 1X4C01-19 SGFP TURBINE LUBE OIL CONDITIONER OUTLINE DRAWING.
 - 1X4C01-16 MAIN LUBE OIL CONDITIONER OUTLINE DRAWING.

**SOUTHERN COMPANY SERVICES, INC.**
BIRMINGHAM, ALABAMA

GEORGIA POWER COMPANY
ALVIN W. VOGTLE NUCLEAR PLANT

P & I DIAGRAM
TURBINE L.O. STORAGE & FILTRATION
SYSTEM NO. 1307 SHEET 1 OF 5

SCALE: NONE

DRAWING NO. 1X4DB167-1

REV. 20

REVISIONS

DATE

DR

CHK

APPV

DTL

JOB NO. 10604

SIZE E 34x44

THIS DOCUMENT CONTAINS PROPRIETARY, CONFIDENTIAL, AND/OR TRADE SECRET INFORMATION OF THE SUBSIDIARIES OF THE SOUTHERN COMPANY OR OF THIRD PARTIES. IT IS INTENDED FOR USE ONLY BY EMPLOYEES OF, OR AUTHORIZED CONTRACTORS OF, THE SUBSIDIARIES OF THE SOUTHERN COMPANY. UNAUTHORIZED POSSESSION, USE, DISTRIBUTION, COPYING, DISSEMINATION, OR DISCLOSURE OF ANY PORTION HEREOF IS PROHIBITED.

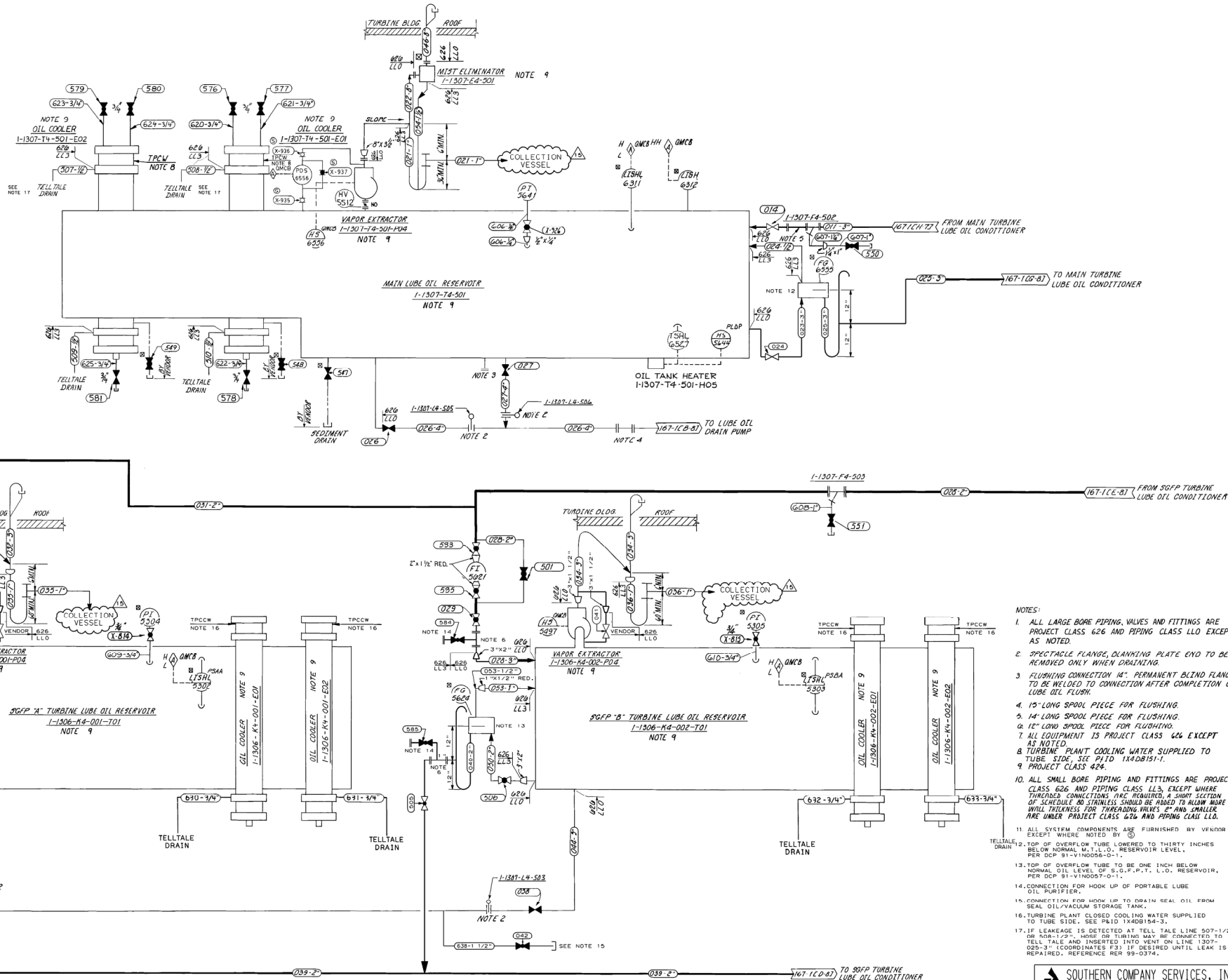

- NOTES:
1. ALL LARGE BORE PIPING, VALVES AND FITTINGS ARE PROJECT CLASS 626 AND PIPING CLASS LLO EXCEPT AS NOTED.
 2. SPECTACLE FLANGE, DRANKING PLATE END TO BE REMOVED ONLY WHEN DRAINING.
 3. FLUGHING CONNECTION 14": PERMANENT BLIND FLANGE TO BE WELDED TO CONNECTION AFTER COMPLETION OF LUBE OIL FLUSH.
 4. 15' LONG SPOOL PIECE FOR FLUSHING.
 5. 12' LONG SPOOL PIECE FOR FLUSHING.
 6. 14' LONG SPOOL PIECE FOR FLUSHING.
 7. ALL EQUIPMENT IS PROJECT CLASS 626 EXCEPT AS NOTED.
 8. TURBINE PLANT COOLING WATER SUPPLIED TO TUBE SIDE, SEE P110 1X4DB151-1.
 9. PROJECT CLASS 424.
 10. ALL SMALL BORE PIPING AND FITTINGS ARE PROJECT CLASS 626 AND PIPING CLASS LLO, EXCEPT WHERE THREADED CONNECTIONS ARE REQUIRED. A SHORT SECTION OF SCHEDULE 80 STAINLESS SHOULD BE ADDED TO ALLOW MORE WELD TENSILE FOR THREADED VALVES & SMALLER ARE UNDER PROJECT CLASS 626 AND PIPING CLASS LLO.
 11. ALL SYSTEM COMPONENTS ARE FURNISHED BY VENDOR EXCEPT WHERE NOTED BY (C).
 12. TOP OF OVERFLOW TUBE TO BE THIRTY INCHES BELOW NORMAL M.T.L.D. RESERVOIR LEVEL. PER DCP 91-VIND056-0-1.
 13. TOP OF OVERFLOW TUBE TO BE ONE INCH BELOW NORMAL OIL LEVEL OF S.G.P.P.T. L.O. RESERVOIR. PER DCP 91-VIND057-0-1.
 14. CONNECTION FOR HOOK UP OF PORTABLE LUBE OIL PURIFIER.
 15. CONNECTION FOR HOOK UP TO DRAIN SEAL OIL FROM SEAL OIL/VACUUM STORAGE TANK.
 16. TURBINE PLANT CLOSED COOLING WATER SUPPLIED TO TUBE SIDE. SEE P110 1X4DB154-3.
 17. IF LEAKAGE IS DETECTED AT TELL TALE LINE 507-1/2", OR 508-1/2", OR 509-1/2", OR 510-1/2", OR 511-1/2", OR 512-1/2", OR 513-1/2", OR 514-1/2", OR 515-1/2", OR 516-1/2", OR 517-1/2", OR 518-1/2", OR 519-1/2", OR 520-1/2", OR 521-1/2", OR 522-1/2", OR 523-1/2", OR 524-1/2", OR 525-1/2", OR 526-1/2", OR 527-1/2", OR 528-1/2", OR 529-1/2", OR 530-1/2", OR 531-1/2", OR 532-1/2", OR 533-1/2", OR 534-1/2", OR 535-1/2", OR 536-1/2", OR 537-1/2", OR 538-1/2", OR 539-1/2", OR 540-1/2", OR 541-1/2", OR 542-1/2", OR 543-1/2", OR 544-1/2", OR 545-1/2", OR 546-1/2", OR 547-1/2", OR 548-1/2", OR 549-1/2", OR 550-1/2", OR 551-1/2", OR 552-1/2", OR 553-1/2", OR 554-1/2", OR 555-1/2", OR 556-1/2", OR 557-1/2", OR 558-1/2", OR 559-1/2", OR 560-1/2", OR 561-1/2", OR 562-1/2", OR 563-1/2", OR 564-1/2", OR 565-1/2", OR 566-1/2", OR 567-1/2", OR 568-1/2", OR 569-1/2", OR 570-1/2", OR 571-1/2", OR 572-1/2", OR 573-1/2", OR 574-1/2", OR 575-1/2", OR 576-1/2", OR 577-1/2", OR 578-1/2", OR 579-1/2", OR 580-1/2", OR 581-1/2", OR 582-1/2", OR 583-1/2", OR 584-1/2", OR 585-1/2", OR 586-1/2", OR 587-1/2", OR 588-1/2", OR 589-1/2", OR 590-1/2", OR 591-1/2", OR 592-1/2", OR 593-1/2", OR 594-1/2", OR 595-1/2", OR 596-1/2", OR 597-1/2", OR 598-1/2", OR 599-1/2", OR 600-1/2", OR 601-1/2", OR 602-1/2", OR 603-1/2", OR 604-1/2", OR 605-1/2", OR 606-1/2", OR 607-1/2", OR 608-1/2", OR 609-1/2", OR 610-1/2", OR 611-1/2", OR 612-1/2", OR 613-1/2", OR 614-1/2", OR 615-1/2", OR 616-1/2", OR 617-1/2", OR 618-1/2", OR 619-1/2", OR 620-1/2", OR 621-1/2", OR 622-1/2", OR 623-1/2", OR 624-1/2", OR 625-1/2", OR 626-1/2", OR 627-1/2", OR 628-1/2", OR 629-1/2", OR 630-1/2", OR 631-1/2", OR 632-1/2", OR 633-1/2", OR 634-1/2", OR 635-1/2", OR 636-1/2", OR 637-1/2", OR 638-1/2", OR 639-1/2", OR 640-1/2", OR 641-1/2", OR 642-1/2", OR 643-1/2", OR 644-1/2", OR 645-1/2", OR 646-1/2", OR 647-1/2", OR 648-1/2", OR 649-1/2", OR 650-1/2", OR 651-1/2", OR 652-1/2", OR 653-1/2", OR 654-1/2", OR 655-1/2", OR 656-1/2", OR 657-1/2", OR 658-1/2", OR 659-1/2", OR 660-1/2", OR 661-1/2", OR 662-1/2", OR 663-1/2", OR 664-1/2", OR 665-1/2", OR 666-1/2", OR 667-1/2", OR 668-1/2", OR 669-1/2", OR 670-1/2", OR 671-1/2", OR 672-1/2", OR 673-1/2", OR 674-1/2", OR 675-1/2", OR 676-1/2", OR 677-1/2", OR 678-1/2", OR 679-1/2", OR 680-1/2", OR 681-1/2", OR 682-1/2", OR 683-1/2", OR 684-1/2", OR 685-1/2", OR 686-1/2", OR 687-1/2", OR 688-1/2", OR 689-1/2", OR 690-1/2", OR 691-1/2", OR 692-1/2", OR 693-1/2", OR 694-1/2", OR 695-1/2", OR 696-1/2", OR 697-1/2", OR 698-1/2", OR 699-1/2", OR 700-1/2", OR 701-1/2", OR 702-1/2", OR 703-1/2", OR 704-1/2", OR 705-1/2", OR 706-1/2", OR 707-1/2", OR 708-1/2", OR 709-1/2", OR 710-1/2", OR 711-1/2", OR 712-1/2", OR 713-1/2", OR 714-1/2", OR 715-1/2", OR 716-1/2", OR 717-1/2", OR 718-1/2", OR 719-1/2", OR 720-1/2", OR 721-1/2", OR 722-1/2", OR 723-1/2", OR 724-1/2", OR 725-1/2", OR 726-1/2", OR 727-1/2", OR 728-1/2", OR 729-1/2", OR 730-1/2", OR 731-1/2", OR 732-1/2", OR 733-1/2", OR 734-1/2", OR 735-1/2", OR 736-1/2", OR 737-1/2", OR 738-1/2", OR 739-1/2", OR 740-1/2", OR 741-1/2", OR 742-1/2", OR 743-1/2", OR 744-1/2", OR 745-1/2", OR 746-1/2", OR 747-1/2", OR 748-1/2", OR 749-1/2", OR 750-1/2", OR 751-1/2", OR 752-1/2", OR 753-1/2", OR 754-1/2", OR 755-1/2", OR 756-1/2", OR 757-1/2", OR 758-1/2", OR 759-1/2", OR 760-1/2", OR 761-1/2", OR 762-1/2", OR 763-1/2", OR 764-1/2", OR 765-1/2", OR 766-1/2", OR 767-1/2", OR 768-1/2", OR 769-1/2", OR 770-1/2", OR 771-1/2", OR 772-1/2", OR 773-1/2", OR 774-1/2", OR 775-1/2", OR 776-1/2", OR 777-1/2", OR 778-1/2", OR 779-1/2", OR 780-1/2", OR 781-1/2", OR 782-1/2", OR 783-1/2", OR 784-1/2", OR 785-1/2", OR 786-1/2", OR 787-1/2", OR 788-1/2", OR 789-1/2", OR 790-1/2", OR 791-1/2", OR 792-1/2", OR 793-1/2", OR 794-1/2", OR 795-1/2", OR 796-1/2", OR 797-1/2", OR 798-1/2", OR 799-1/2", OR 800-1/2", OR 801-1/2", OR 802-1/2", OR 803-1/2", OR 804-1/2", OR 805-1/2", OR 806-1/2", OR 807-1/2", OR 808-1/2", OR 809-1/2", OR 810-1/2", OR 811-1/2", OR 812-1/2", OR 813-1/2", OR 814-1/2", OR 815-1/2", OR 816-1/2", OR 817-1/2", OR 818-1/2", OR 819-1/2", OR 820-1/2", OR 821-1/2", OR 822-1/2", OR 823-1/2", OR 824-1/2", OR 825-1/2", OR 826-1/2", OR 827-1/2", OR 828-1/2", OR 829-1/2", OR 830-1/2", OR 831-1/2", OR 832-1/2", OR 833-1/2", OR 834-1/2", OR 835-1/2", OR 836-1/2", OR 837-1/2", OR 838-1/2", OR 839-1/2", OR 840-1/2", OR 841-1/2", OR 842-1/2", OR 843-1/2", OR 844-1/2", OR 845-1/2", OR 846-1/2", OR 847-1/2", OR 848-1/2", OR 849-1/2", OR 850-1/2", OR 851-1/2", OR 852-1/2", OR 853-1/2", OR 854-1/2", OR 855-1/2", OR 856-1/2", OR 857-1/2", OR 858-1/2", OR 859-1/2", OR 860-1/2", OR 861-1/2", OR 862-1/2", OR 863-1/2", OR 864-1/2", OR 865-1/2", OR 866-1/2", OR 867-1/2", OR 868-1/2", OR 869-1/2", OR 870-1/2", OR 871-1/2", OR 872-1/2", OR 873-1/2", OR 874-1/2", OR 875-1/2", OR 876-1/2", OR 877-1/2", OR 878-1/2", OR 879-1/2", OR 880-1/2", OR 881-1/2", OR 882-1/2", OR 883-1/2", OR 884-1/2", OR 885-1/2", OR 886-1/2", OR 887-1/2", OR 888-1/2", OR 889-1/2", OR 890-1/2", OR 891-1/2", OR 892-1/2", OR 893-1/2", OR 894-1/2", OR 895-1/2", OR 896-1/2", OR 897-1/2", OR 898-1/2", OR 899-1/2", OR 900-1/2", OR 901-1/2", OR 902-1/2", OR 903-1/2", OR 904-1/2", OR 905-1/2", OR 906-1/2", OR 907-1/2", OR 908-1/2", OR 909-1/2", OR 910-1/2", OR 911-1/2", OR 912-1/2", OR 913-1/2", OR 914-1/2", OR 915-1/2", OR 916-1/2", OR 917-1/2", OR 918-1/2", OR 919-1/2", OR 920-1/2", OR 921-1/2", OR 922-1/2", OR 923-1/2", OR 924-1/2", OR 925-1/2", OR 926-1/2", OR 927-1/2", OR 928-1/2", OR 929-1/2", OR 930-1/2", OR 931-1/2", OR 932-1/2", OR 933-1/2", OR 934-1/2", OR 935-1/2", OR 936-1/2", OR 937-1/2", OR 938-1/2", OR 939-1/2", OR 940-1/2", OR 941-1/2", OR 942-1/2", OR 943-1/2", OR 944-1/2", OR 945-1/2", OR 946-1/2", OR 947-1/2", OR 948-1/2", OR 949-1/2", OR 950-1/2", OR 951-1/2", OR 952-1/2", OR 953-1/2", OR 954-1/2", OR 955-1/2", OR 956-1/2", OR 957-1/2", OR 958-1/2", OR 959-1/2", OR 960-1/2", OR 961-1/2", OR 962-1/2", OR 963-1/2", OR 964-1/2", OR 965-1/2", OR 966-1/2", OR 967-1/2", OR 968-1/2", OR 969-1/2", OR 970-1/2", OR 971-1/2", OR 972-1/2", OR 973-1/2", OR 974-1/2", OR 975-1/2", OR 976-1/2", OR 977-1/2", OR 978-1/2", OR 979-1/2", OR 980-1/2", OR 981-1/2", OR 982-1/2", OR 983-1/2", OR 984-1/2", OR 985-1/2", OR 986-1/2", OR 987-1/2", OR 988-1/2", OR 989-1/2", OR 990-1/2", OR 991-1/2", OR 992-1/2", OR 993-1/2", OR 994-1/2", OR 995-1/2", OR 996-1/2", OR 997-1/2", OR 998-1/2", OR 999-1/2", OR 1000-1/2.

SOUTHERN COMPANY SERVICES, INC.
BIRMINGHAM, ALABAMA

GEORGIA POWER COMPANY
ALVIN W. VOGTLE NUCLEAR PLANT

P & I DIAGRAM
TURBINE L.O. STORAGE & FILTRATION
SYSTEM NO. 1307 SHEET 2 OF 5

SCALE: NONE	DRAWING NO.	REV.
1X4DB167-2	15	

DATE	DR	CHK	APPV	DTL
10-22-88	CHM	CHM	CHM	CHM

REVISIONS	DATE	DR	CHK	APPV	DTL
INCORP. PER ABN-39556					

THIS DOCUMENT CONTAINS PROPRIETARY, CONFIDENTIAL, AND/OR TRADE SECRET INFORMATION OF THE SUBSIDIARIES OF THE SOUTHERN COMPANY OR OF THIRD PARTIES. IT IS INTENDED FOR USE ONLY BY EMPLOYEES OF, OR AUTHORIZED CONTRACTORS OF, THE SUBSIDIARIES OF THE SOUTHERN COMPANY. UNAUTHORIZED POSSESSION, USE, DISTRIBUTION, COPYING, DISSEMINATION, OR DISCLOSURE OF ANY PORTION HEREOF IS PROHIBITED.

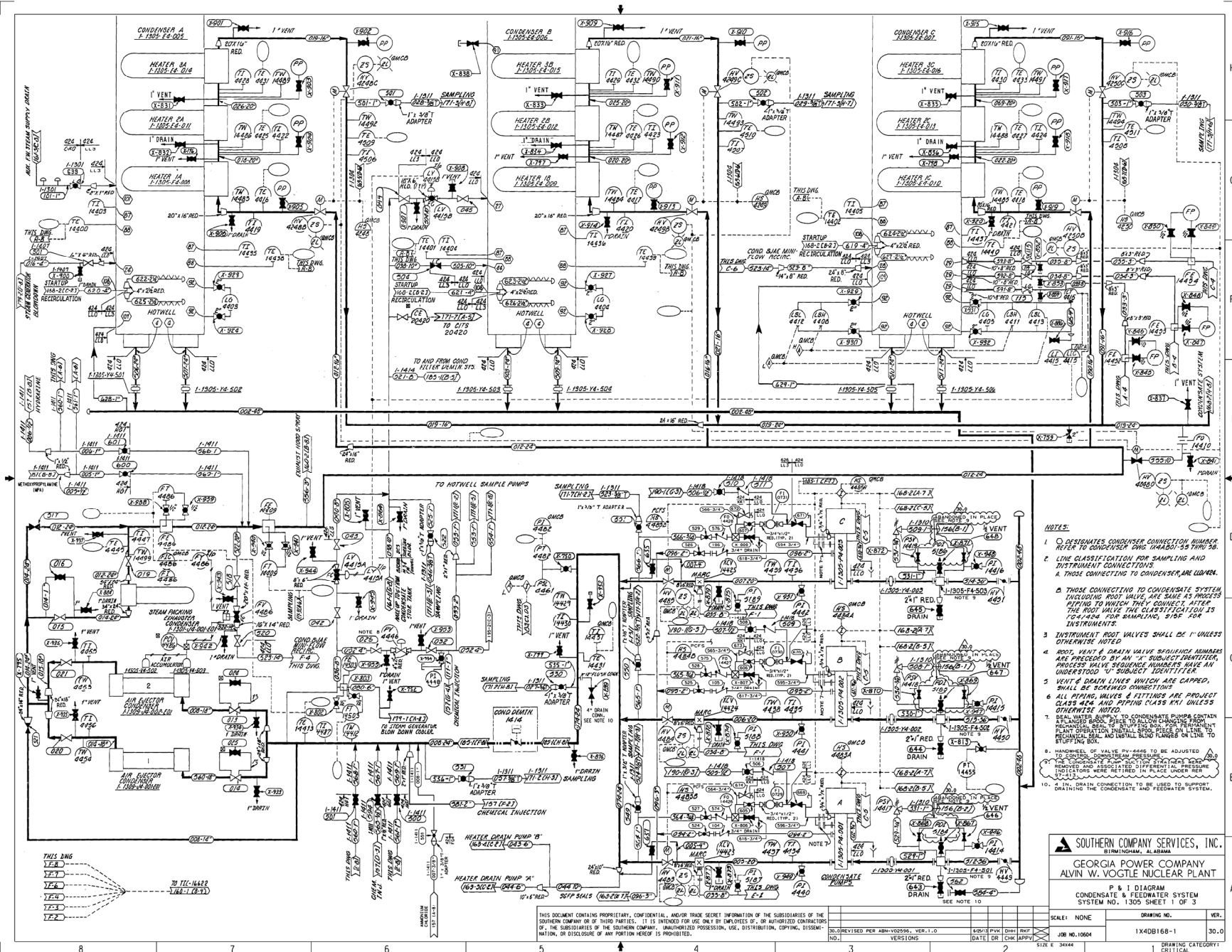

- NOTES:
1. O DESIGNATES CONDENSER CONNECTION NUMBER. REFER TO CONDENSER DWG. 14A4801-59 THRU 58.
 2. LINE CLASSIFICATION FOR SAMPLING AND INSTRUMENT CONNECTIONS. A THOSE CONNECTING TO CONDENSERS ARE SHOWN. A THOSE CONNECTING TO CONDENSERS ARE SHOWN.
 3. THOSE CONNECTING TO CONDENSATE SYSTEM INCLUDING ROOT VALVE, ARE SAME AS PROCESS PIPING TO WHICH THEY CONNECT. AFTER THE ROOT VALVE THE CLASSIFICATION IS 104/454 FOR SAMPLING, 515F FOR INSTRUMENTS.
 4. INSTRUMENT ROOT VALVES SHALL BE 1" UNLESS OTHERWISE NOTED.
 5. ROOT, VENT & DRAIN VALVE SEQUENCE NUMBERS ARE PRECEDED BY AN "S" SUBJECT IDENTIFIER. PROCESS VALVE SEQUENCE NUMBERS HAVE AN UNDERSTOOD "V" SUBJECT IDENTIFIER.
 6. VENT & DRAIN LINES WHICH ARE GAPPED, SHALL BE SCREWED CONNECTIONS.
 7. ALL PIPING, VALVES & FITTINGS ARE PROJECT CLASS 454 AND PIPING CLASS 454 UNLESS OTHERWISE NOTED.
 8. TO BE CONNECTED TO CONDENSATE PUMPS CONTAIN RELEASED PRESSURE. TO BE CONNECTED TO CONDENSATE PUMPS CONTAIN RELEASED PRESSURE. TO BE CONNECTED TO CONDENSATE PUMPS CONTAIN RELEASED PRESSURE.
 9. TO BE CONNECTED TO CONDENSATE PUMPS CONTAIN RELEASED PRESSURE. TO BE CONNECTED TO CONDENSATE PUMPS CONTAIN RELEASED PRESSURE.
 10. TO BE CONNECTED TO CONDENSATE PUMPS CONTAIN RELEASED PRESSURE. TO BE CONNECTED TO CONDENSATE PUMPS CONTAIN RELEASED PRESSURE.

SOUTHERN COMPANY SERVICES, INC.
GEORGIA POWER COMPANY
ALVIN W. VOGTLE NUCLEAR PLANT

P & I DIAGRAM
CONDENSATE & FEEDWATER SYSTEM
SYSTEM NO. 1305 SHEET 1 OF 3

THIS DOCUMENT CONTAINS PROPRIETARY, CONFIDENTIAL, AND/OR TRADE SECRET INFORMATION OF THE SUBSIDIARIES OF THE SOUTHERN COMPANY OR OF THIRD PARTIES. IT IS INTENDED FOR USE ONLY BY EMPLOYEES OF, OR AUTHORIZED CONTRACTORS OF, THE SUBSIDIARIES OF THE SOUTHERN COMPANY. UNAUTHORIZED POSSESSION, USE, DISTRIBUTION, COPYING, DISSEMINATION, OR DISCLOSURE OF ANY PORTION HEREOF IS PROHIBITED.	APPROVED PER ABN-100596, VER. 1.0	4/20/04	PKW	DH	SHF
NO.	VERSIONS	DATE	CHK	APPV	
JOB NO. 10064	14A08168-1	30.0			
DRAWING CATEGORY: CIVIL					

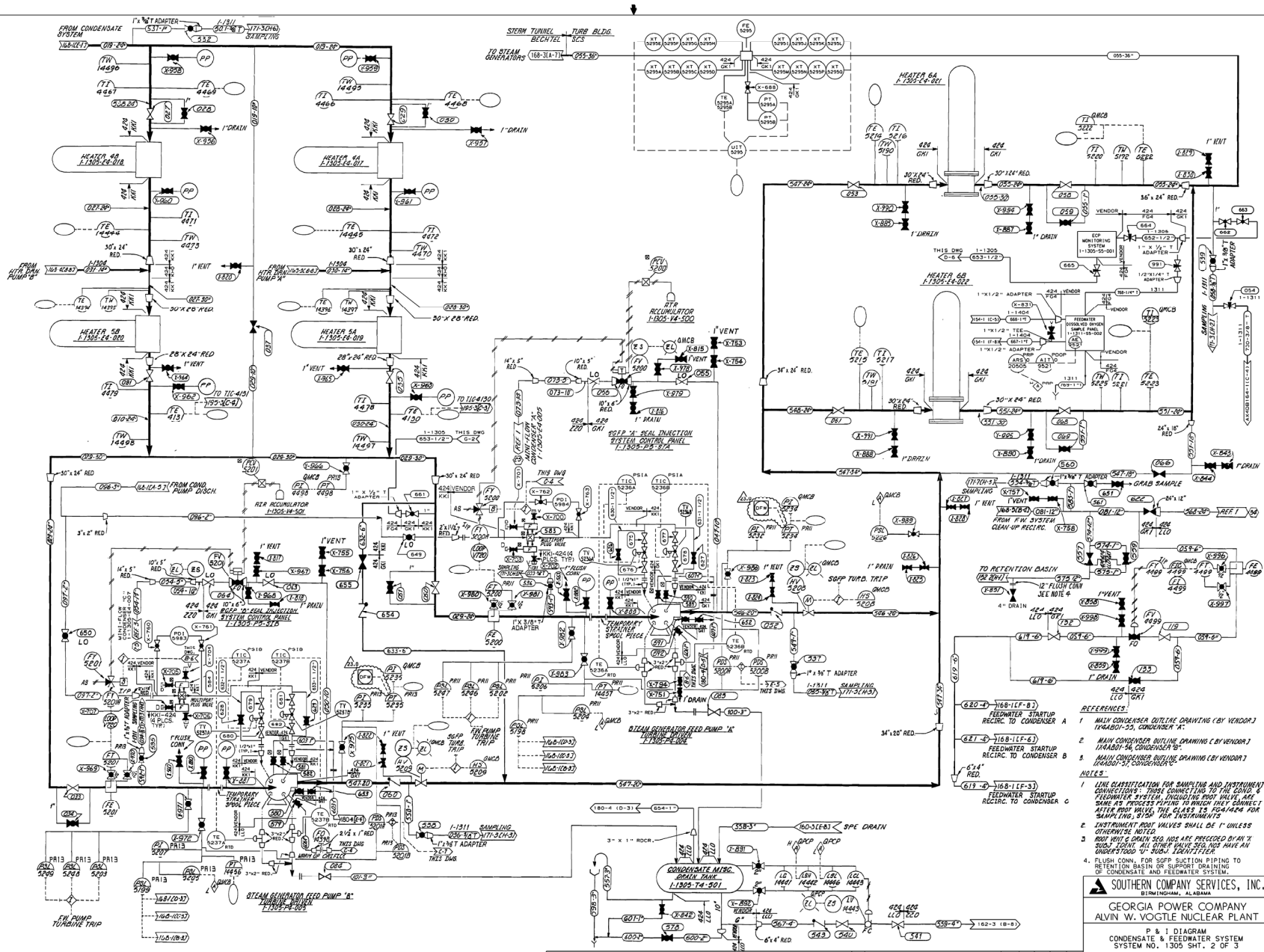

- REFERENCES:**
1. MAIN CONDENSER OUTLINE DRAWING (BY VENDOR) 104801-25, CONDENSER 'A'
 2. MAIN CONDENSER OUTLINE DRAWING (BY VENDOR) 104801-26, CONDENSER 'B'
 3. MAIN CONDENSER OUTLINE DRAWING (BY VENDOR) 104801-27, CONDENSER 'C'
- NOTES:**
1. LINE CLASSIFICATION FOR SAMPLING AND INSTRUMENT CONNECTIONS: THOSE CONNECTING TO THE COND. & FEEDWATER SYSTEM, INCLUDING ROOT VALVE, ARE SAME AS PROCESS PIPING TO WHICH THEY CONNECT AFTER ROOT VALVE. THE CLASS. IS FOR INSTRUMENTS FOR SAMPLING; 9150 FOR INSTRUMENTS.
 2. INSTRUMENT ROOT VALVES SHALL BE 1" UNLESS OTHERWISE NOTED.
 3. ROOT VALVE & DRAIN VALVE ARE PRECEDED BY AN 'X' MARK. LEAD ALL OTHER VALVE SIG. MUST HAVE AN UNDERSTOOD 'V' SIGN IDENTIFIER.
 4. FLOWMETER FOR SOFT SIGHT PIPING TO RETENTION BASIN OR SUPPORT DRAINING TO CONDENSATE AND FEEDWATER SYSTEM.

SOUTHERN COMPANY SERVICES, INC.
BIRMINGHAM, ALABAMA
GEORGIA POWER COMPANY
ALVIN W. VOGTLE NUCLEAR PLANT

P & I DIAGRAM
CONDENSATE & FEEDWATER SYSTEM
SYSTEM NO. 1305 SH1. 2 OF 3

THIS DOCUMENT CONTAINS PROPRIETARY, CONFIDENTIAL, AND/OR TRADE SECRET INFORMATION OF THE SUBSIDIARIES OF THE SOUTHERN COMPANY OR OF THIRD PARTIES. IT IS INTENDED FOR USE ONLY BY EMPLOYEES OF, OR AUTHORIZED CONTRACTORS OF, THE SUBSIDIARIES OF THE SOUTHERN COMPANY. UNAUTHORIZED POSSESSION, USE, DISTRIBUTION, COPYING, DISSEMINATION, OR DISCLOSURE OF ANY PORTION HEREOF IS PROHIBITED.		23.0REVISED PER AWH 1039002501/178, VER. 2.0 09/18/10 JLO ELC JMR	DATE DR CHK APPY	SCALE: NONE	DRAWING NO. 1X4DB168-2	VER. 23.0
NO.		VERSIONS			JOB NO. 10004	
						ONE CATEGORY: CRITICAL



RS		
	35.0	REVISED PER ABN 1039002501J104, VER. 5.0
	NO.	VERSIONS

SCALE: NONE	DRAWING NO.	VER.
JOB NO.10604	1X4DB168-3	35.0

1 DRAWING CATEGORY:

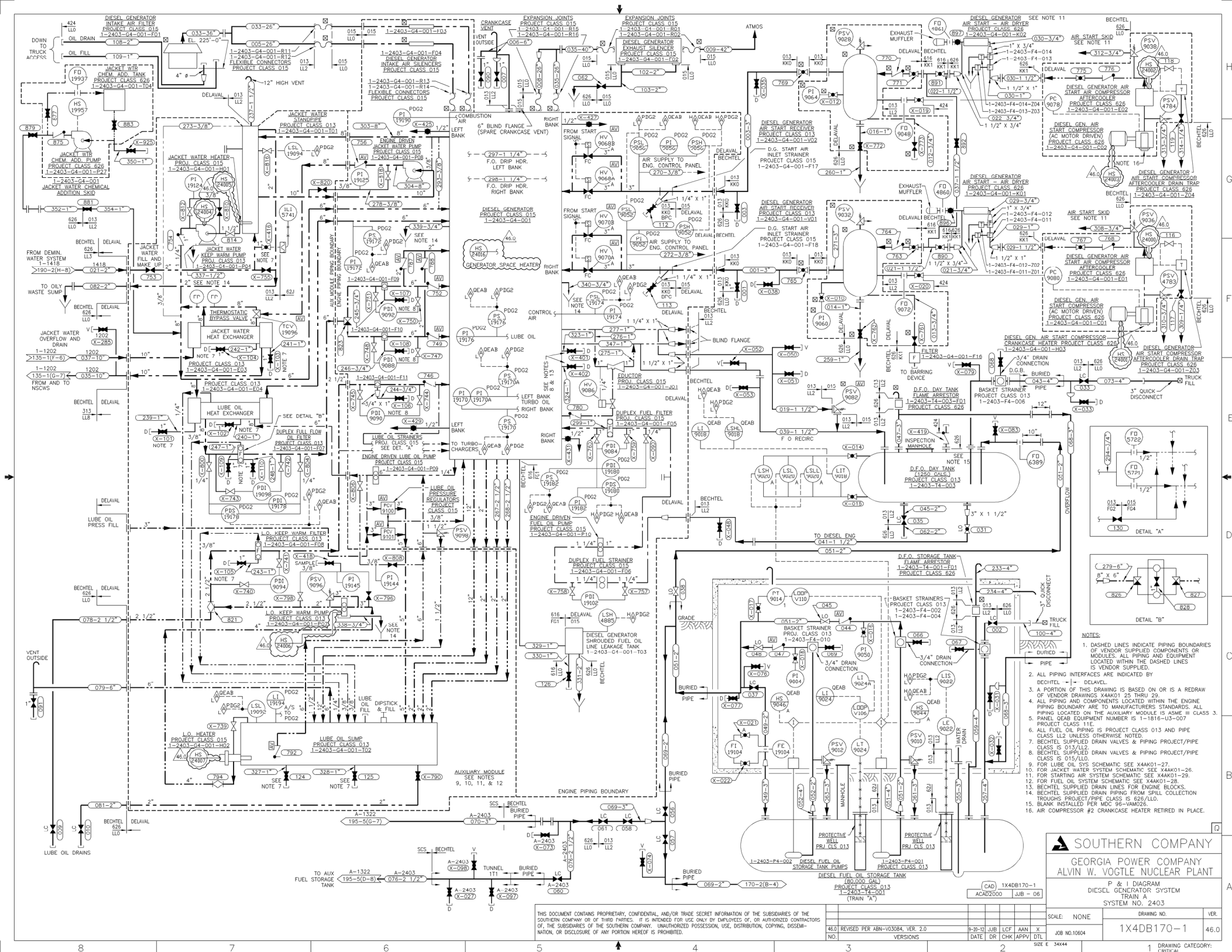

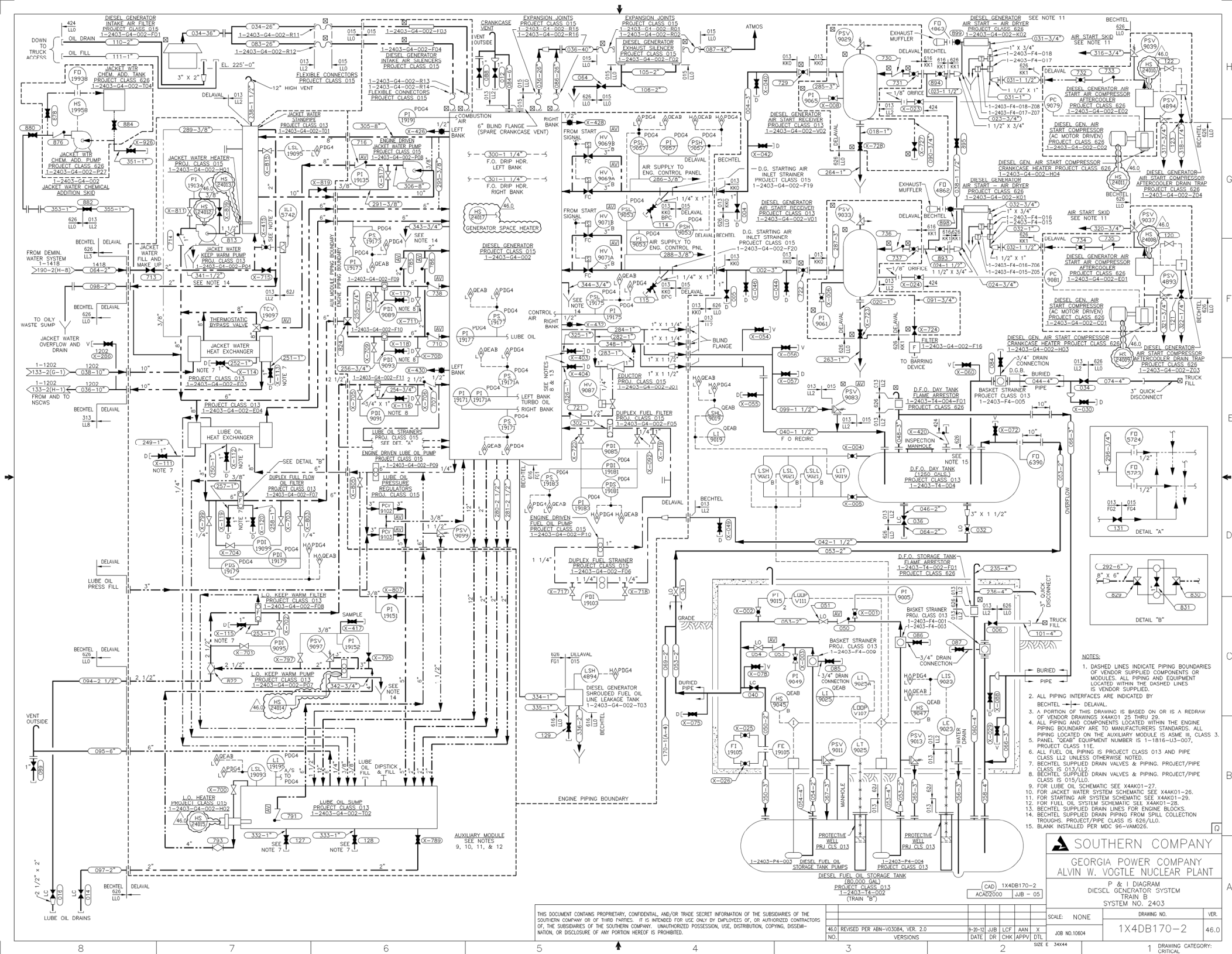

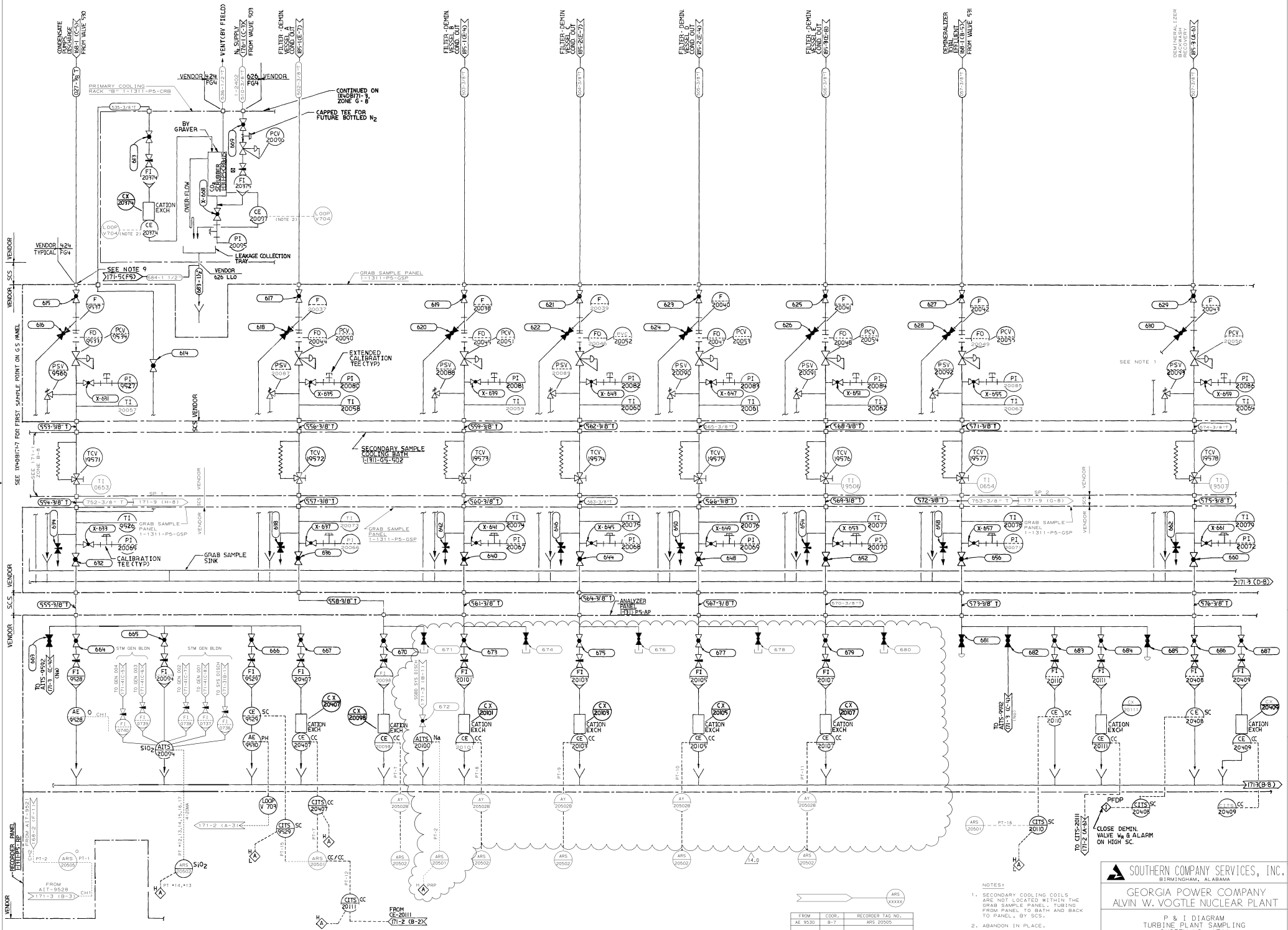

NOTES:
1. SECONDARY COOLING COILS ARE NOT LOCATED WITHIN THE GRAB SAMPLE PANEL. TUBING FROM PANEL TO BATH AND BACK TO PANEL, BY SC'S.
2. ABANDON IN PLACE.

**SOUTHERN COMPANY SERVICES, INC.**
BIRMINGHAM, ALABAMA

GEORGIA POWER COMPANY
ALVIN W. VOGTLE NUCLEAR PLANT

P & I DIAGRAM
TURBINE PLANT SAMPLING
SYSTEM NO. 1311

FROM	COORD.	RECORDED TAG NO.
AE 9530	B-7	ARS 20509

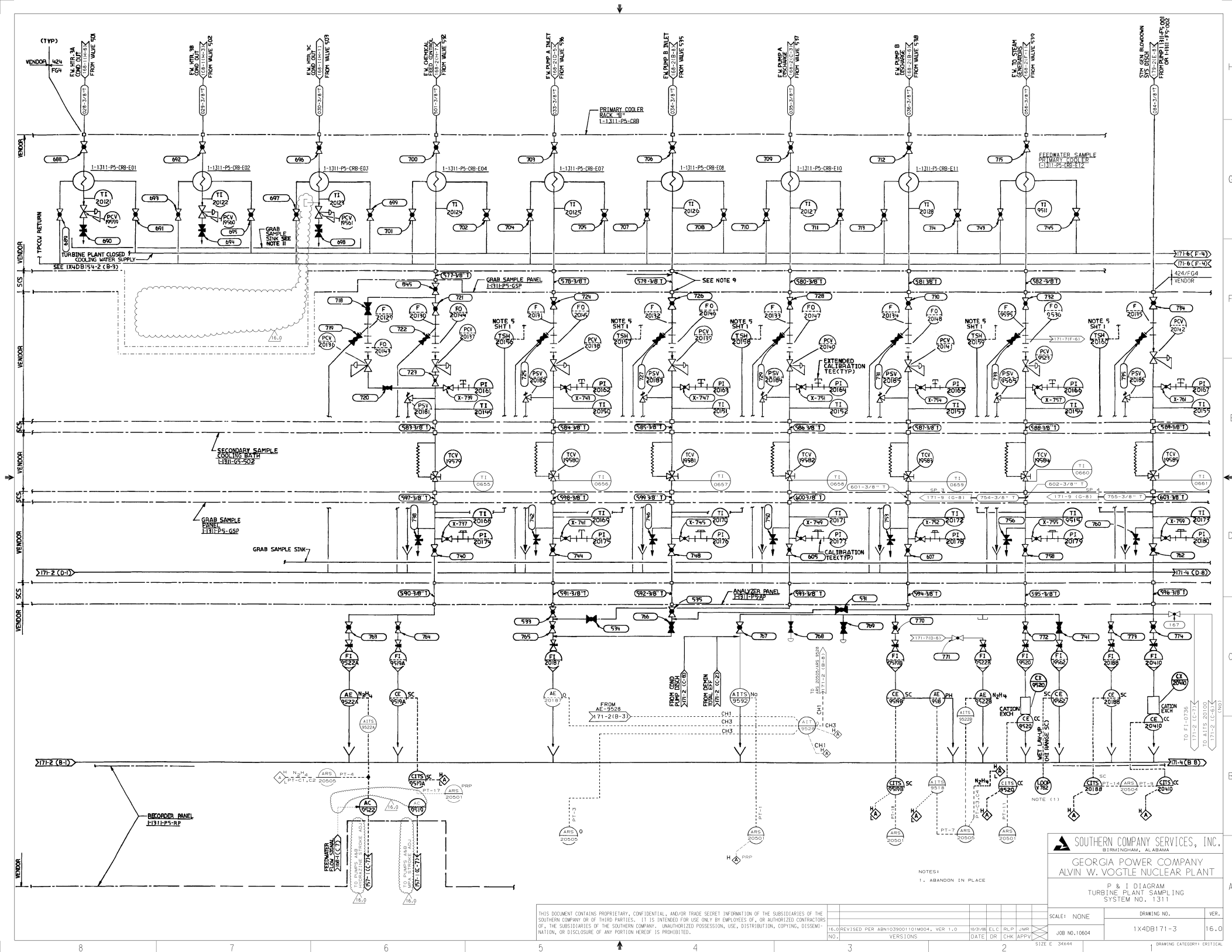

NOTE: ALL STEAM GENERATOR STEAM AND BLOWDOWN SAMPLES ARE COOLED BY PRIMARY HEAT EXCHANGERS LOCATED IN THE AUXILIARY RING. REFER TO ARROWS. (P & I TO BE NOTED IN THE CONTINUATION ARROWS.)

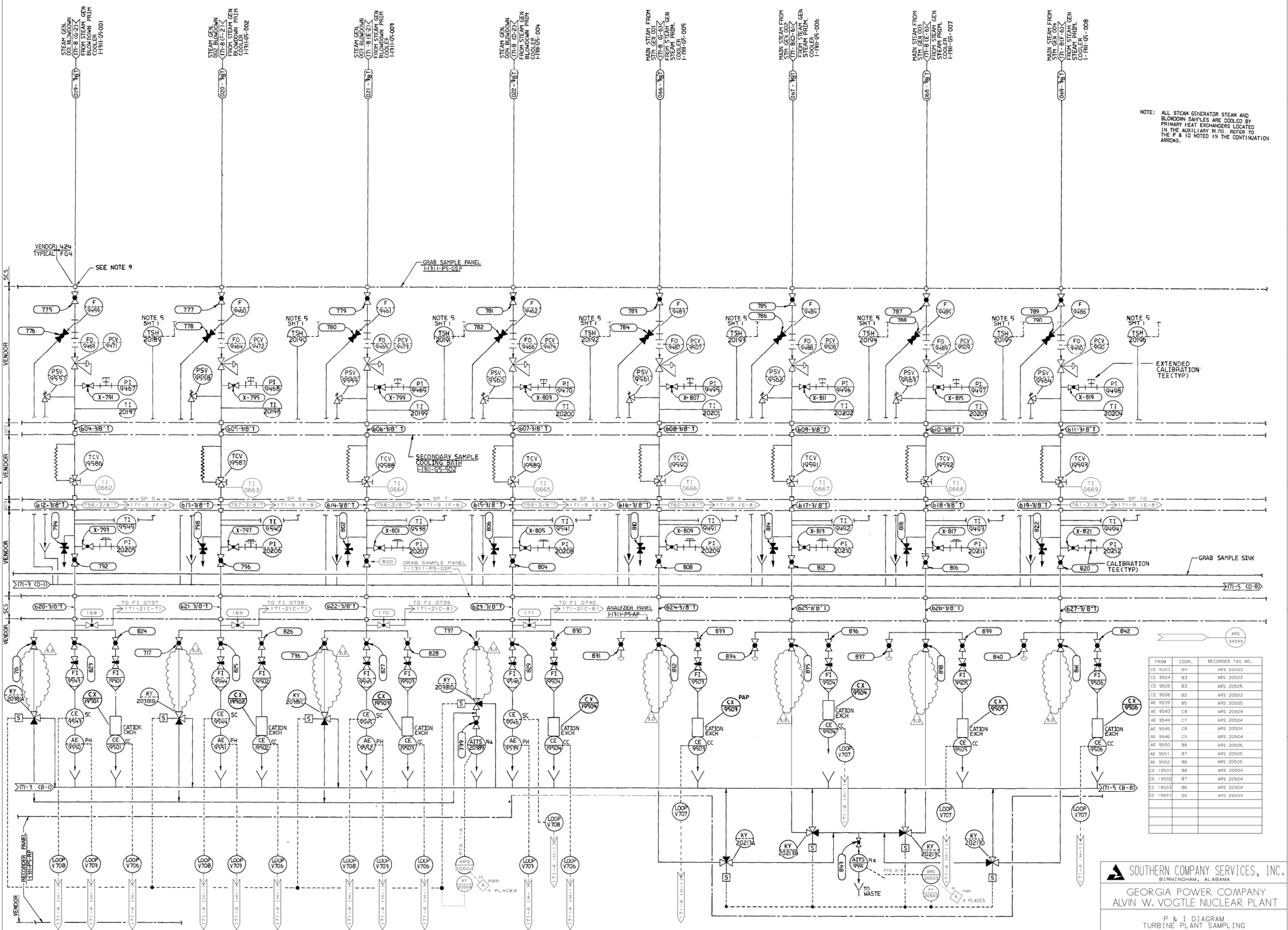

FROM	COORD.	RECORDER TAG NO.
CE 9503	B4	ARS 20503
CE 9504	B3	ARS 20503
CE 9505	B3	ARS 20505
CE 9506	B2	ARS 20503
AE 9539	B5	ARS 20505
AE 9543	C8	ARS 20504
AE 9544	C7	ARS 20504
AE 9545	C6	ARS 20504
AE 9546	C5	ARS 20504
AE 9550	B8	ARS 20505
AE 9551	B7	ARS 20505
AE 9552	B6	ARS 20505
CE 19501	B8	ARS 20504
CE 19502	B7	ARS 20504
CE 19503	B6	ARS 20504
CE 19504	B5	ARS 20504

SOUTHERN COMPANY SERVICES, INC.
BIRMINGHAM, ALABAMA
GEORGIA POWER COMPANY
ALVIN W. VOGTLE NUCLEAR PLANT

P & I DIAGRAM
TURBINE PLANT SAMPLING
SYSTEM NO. 1311

THIS DOCUMENT CONTAINS PROPRIETARY, CONFIDENTIAL, AND/OR TRADE SECRET INFORMATION OF THE SUBSIDIARIES OF THE SOUTHERN COMPANY OR OF THIRD PARTIES. IT IS INTENDED FOR USE ONLY BY EMPLOYEES OF, OR AUTHORIZED CONTRACTORS OF, THE SUBSIDIARIES OF THE SOUTHERN COMPANY. UNAUTHORIZED POSSESSION, USE, DISTRIBUTION, COPYING, DISSEMINATION, OR DISCLOSURE OF ANY PORTION HEREOF IS PROHIBITED.

9.0	REVISED PER ABN-V00192, VER 1.0	9/26/99	ELC	BRH	DEW
DATE	DR	CHK	APPV		
SCALE: NONE	DRAWING NO.	VER.			
JOB NO. 10604	1X4DB171-4	9.0			

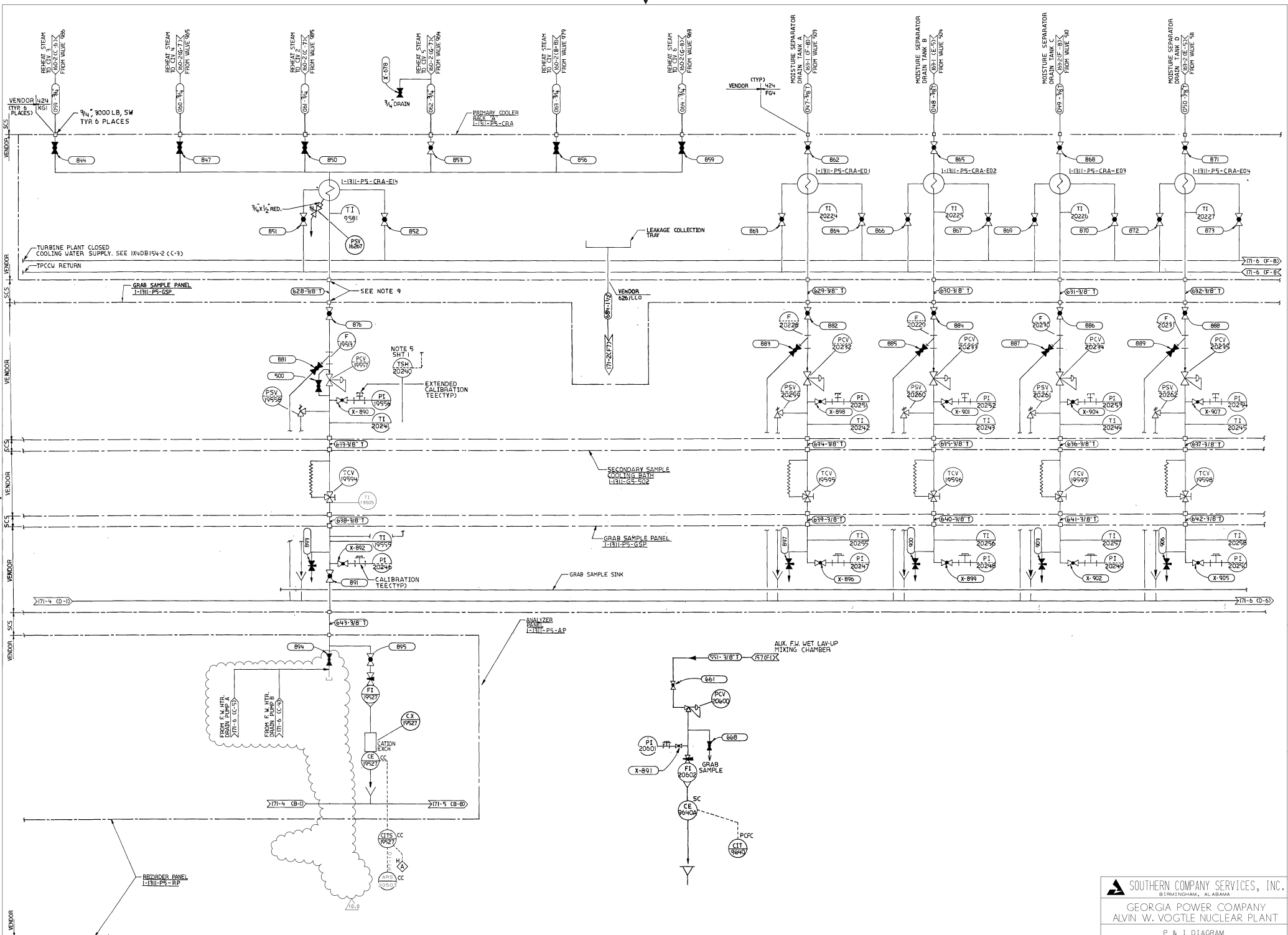

THIS DOCUMENT CONTAINS PROPRIETARY, CONFIDENTIAL, AND/OR TRADE SECRET INFORMATION OF THE SUBSIDIARIES OF THE SOUTHERN COMPANY OR OF THIRD PARTIES. IT IS INTENDED FOR USE ONLY BY EMPLOYEES OF, OR AUTHORIZED CONTRACTORS OF, THE SUBSIDIARIES OF THE SOUTHERN COMPANY. UNAUTHORIZED POSSESSION, USE, DISTRIBUTION, COPYING, DISSEMINATION, OR DISCLOSURE OF ANY PORTION HEREOF IS PROHIBITED.

NO.	REVISIONS	DATE	DR	CHK	APPV	SIZE	E	34x44
10.0	REVISED PER ABN-V00192, VER 1.0	06/26/06	ELC	RBH	DEW			

SOUTHERN COMPANY SERVICES, INC.
BIRMINGHAM, ALABAMA

GEORGIA POWER COMPANY
ALVIN W. VOGTLE NUCLEAR PLANT

P & I DIAGRAM
TURBINE PLANT SAMPLING
SYSTEM NO. 1311

SCALE: NONE	DRAWING NO. 1X4DB171-5	VER. 10.0
-------------	------------------------	-----------

OWG CATEGORY: CRITICAL

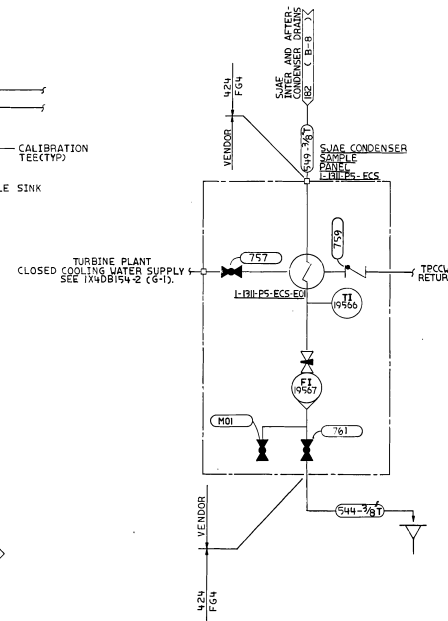

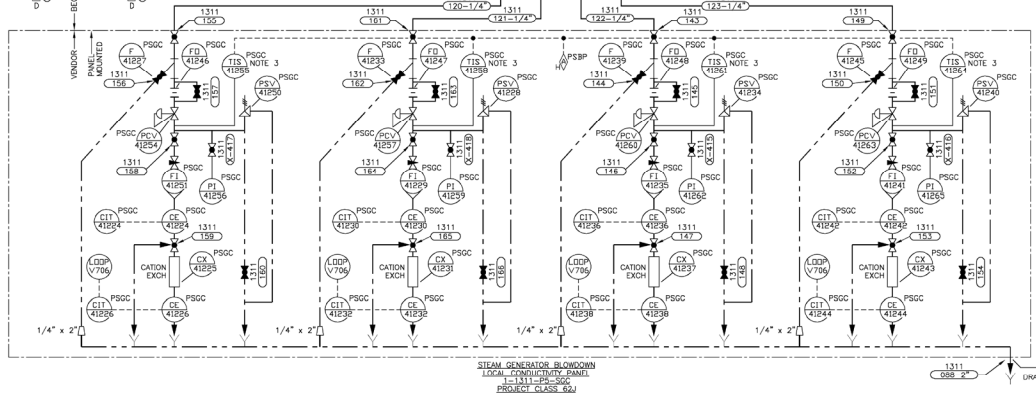
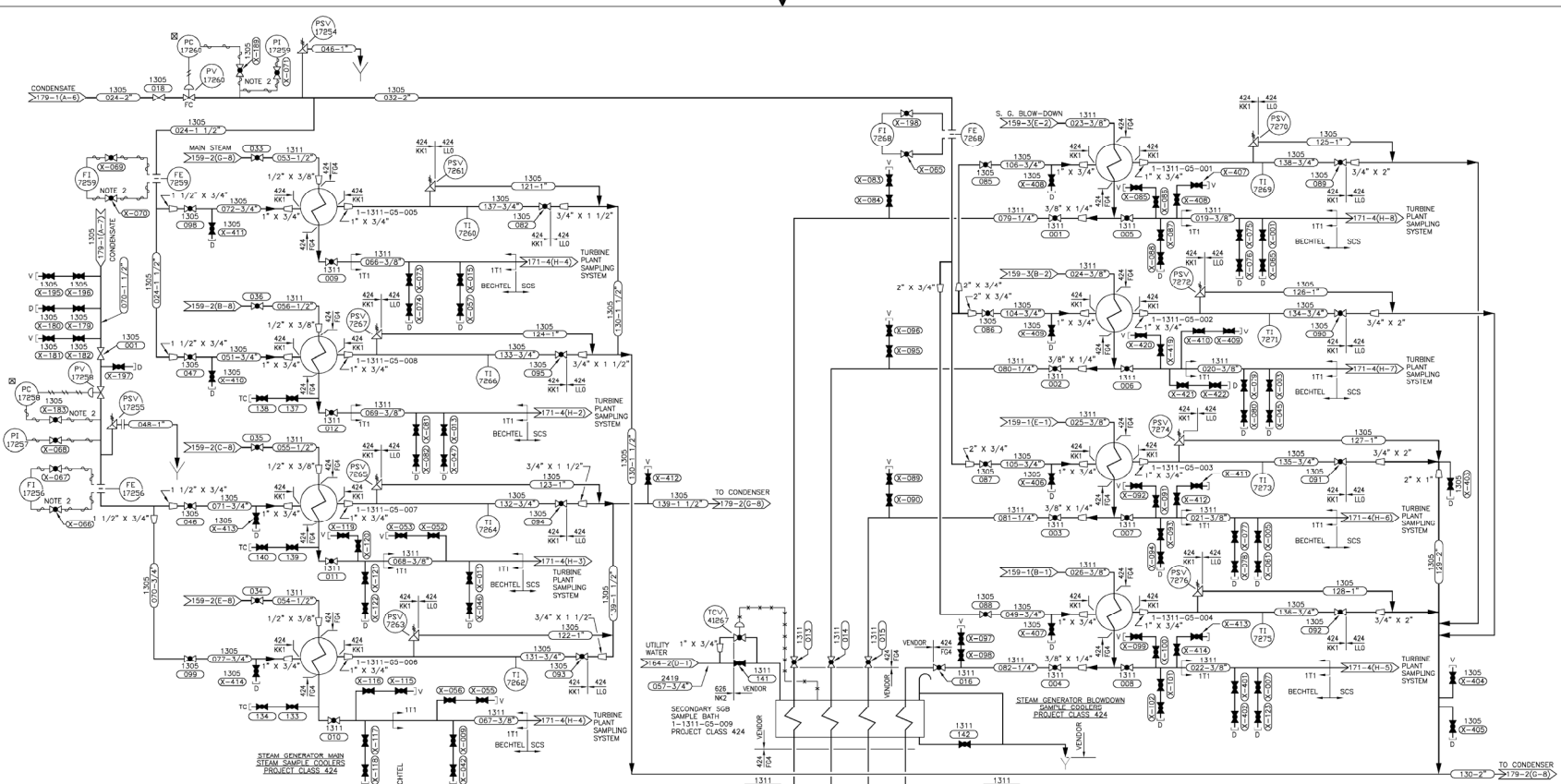

- NOTES:
1. SEE DWG. 1X4DB171-1 FOR APPLICABLE GENERAL NOTES.
 2. PROVIDE HEAT TRACING FOR THE FOLLOWING INSTRUMENTS ON THOSE PORTIONS OF THE SENSING LINES WHICH ARE SUBJECT TO FREEZING: FI-7259, FI-7256, FI-7257, PI-7255, PI-7259 AND PI-7260.
 3. ITS IS USED FOR TEMPERATURE INDICATION ONLY. SWITCH FUNCTION IS NOT BEING UTILIZED.
 4. FOR ALL VENT, DRAIN, AND TEST CONNECTION ISOLATION VALVES, CHECK NFMS AND POMS BEFORE ATTEMPTING REVERSE FLOW. KROSTEST VALVES MAY NOT OPEN FOR REVERSE FLOW.

SOUTHERN COMPANY
GEORGIA POWER COMPANY
ALVIN W. VOGTE NUCLEAR PLANT
 P & I DIAGRAM
 TURBINE PLANT SAMPLING
 SYSTEM 1305, 1311

THIS DOCUMENT CONTAINS PROPRIETARY, CONFIDENTIAL, AND/OR TRADE SECRET INFORMATION OF THE SUBSIDIARIES OF THE SOUTHERN COMPANY OR OF THIRD PARTIES. IT IS INTENDED FOR USE ONLY BY EMPLOYEES OF, OR AUTHORIZED CONTRACTORS OF, THE SUBSIDIARIES OF THE SOUTHERN COMPANY. UNAUTHORIZED POSSESSION, USE, DISTRIBUTION, COPYING, DISSEMINATION, OR DISCLOSURE OF ANY PORTION HEREOF IS PROHIBITED.

20.0	REDRAWN PER ASN-VI0204, VER. 1.0	0.66.00 CYN	LOF	SHS	X
NO.	VEHSURS	DATE	DN	CHK	APPV
3		2			
4		2			
5		2			
6		2			
7		2			
8		2			

SCALE: NONE
 DRAWING NO. 1X4DB171-8
 VER. 20.0
 DRAWING CATEGORY: CRITICAL

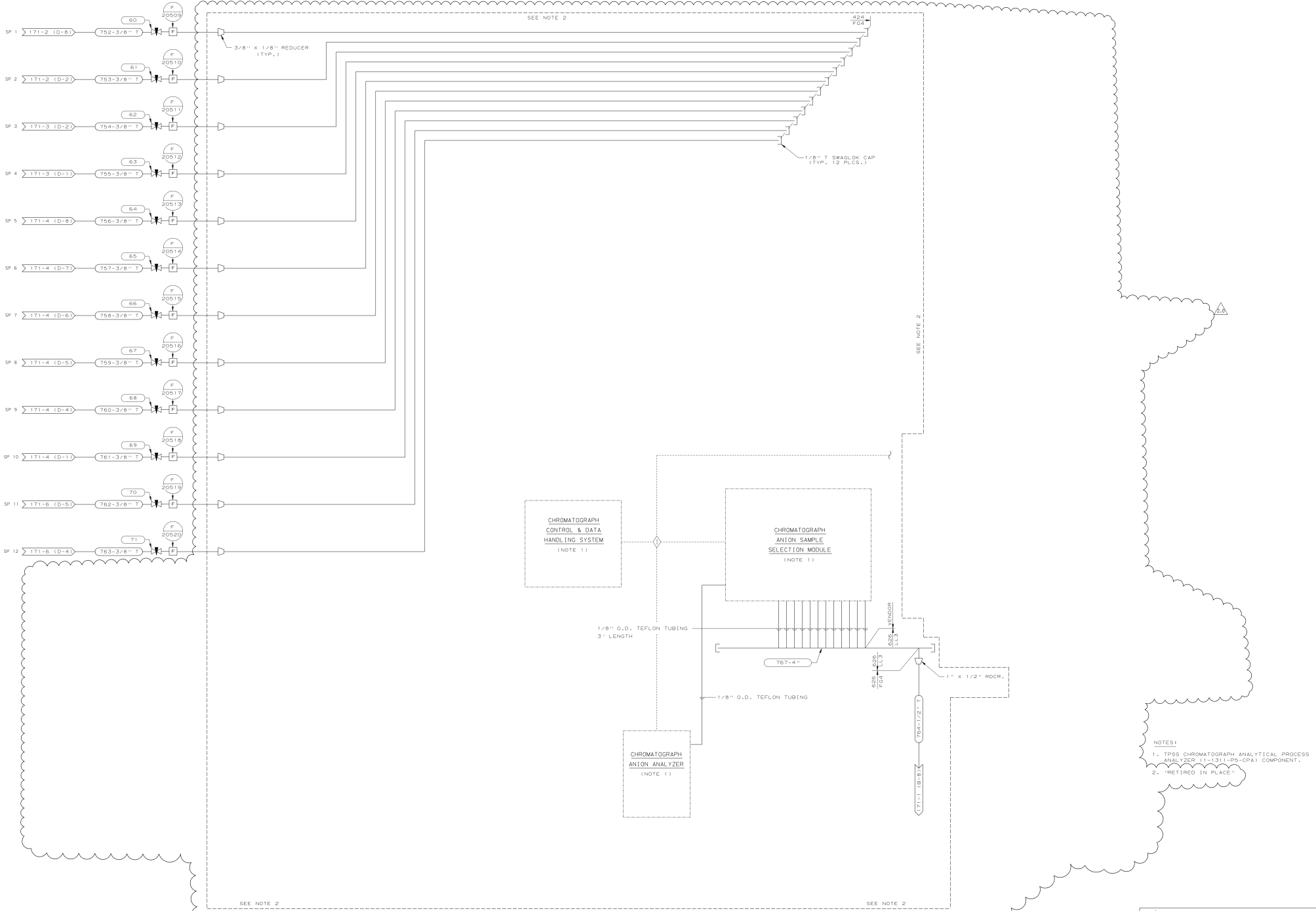

- NOTES:
1. TPSS CHROMATOGRAPH ANALYTICAL PROCESS ANALYZER (11-1311-PS-CPA) COMPONENT.
2. "RETIRED IN PLACE"



SOUTHERN COMPANY SERVICES, INC.

BIRMINGHAM, ALABAMA

GEORGIA POWER COMPANY

ALVIN W. VOGTLE NUCLEAR PLANT

P & I DIAGRAM

TURBINE PLANT SAMPLING

SYSTEM NO. 1311

SCALE: NONE	DRAWING NO.	VER.
	1X4DB171-9	2.0

THIS DOCUMENT CONTAINS PROPRIETARY, CONFIDENTIAL, AND/OR TRADE SECRET INFORMATION OF THE SUBSIDIARIES OF THE SOUTHERN COMPANY OR OF THIRD PARTIES. IT IS INTENDED FOR USE ONLY BY EMPLOYEES OF, OR AUTHORIZED CONTRACTORS OF, THE SUBSIDIARIES OF THE SOUTHERN COMPANY. UNAUTHORIZED POSSESSION, USE, DISTRIBUTION, COPYING, DISSEMINATION, OR DISCLOSURE OF ANY PORTION HEREOF IS PROHIBITED.

NO.	VERSIONS	DATE	DR	CHK	APPV
2.0	REVISED PER ABN1039001101W0306, VER 2.0	11/29/06	ELC	RBH	JMR

JOB NO.10604

SIZE E 34x44

1

OWG CATEGORY: CRITICAL

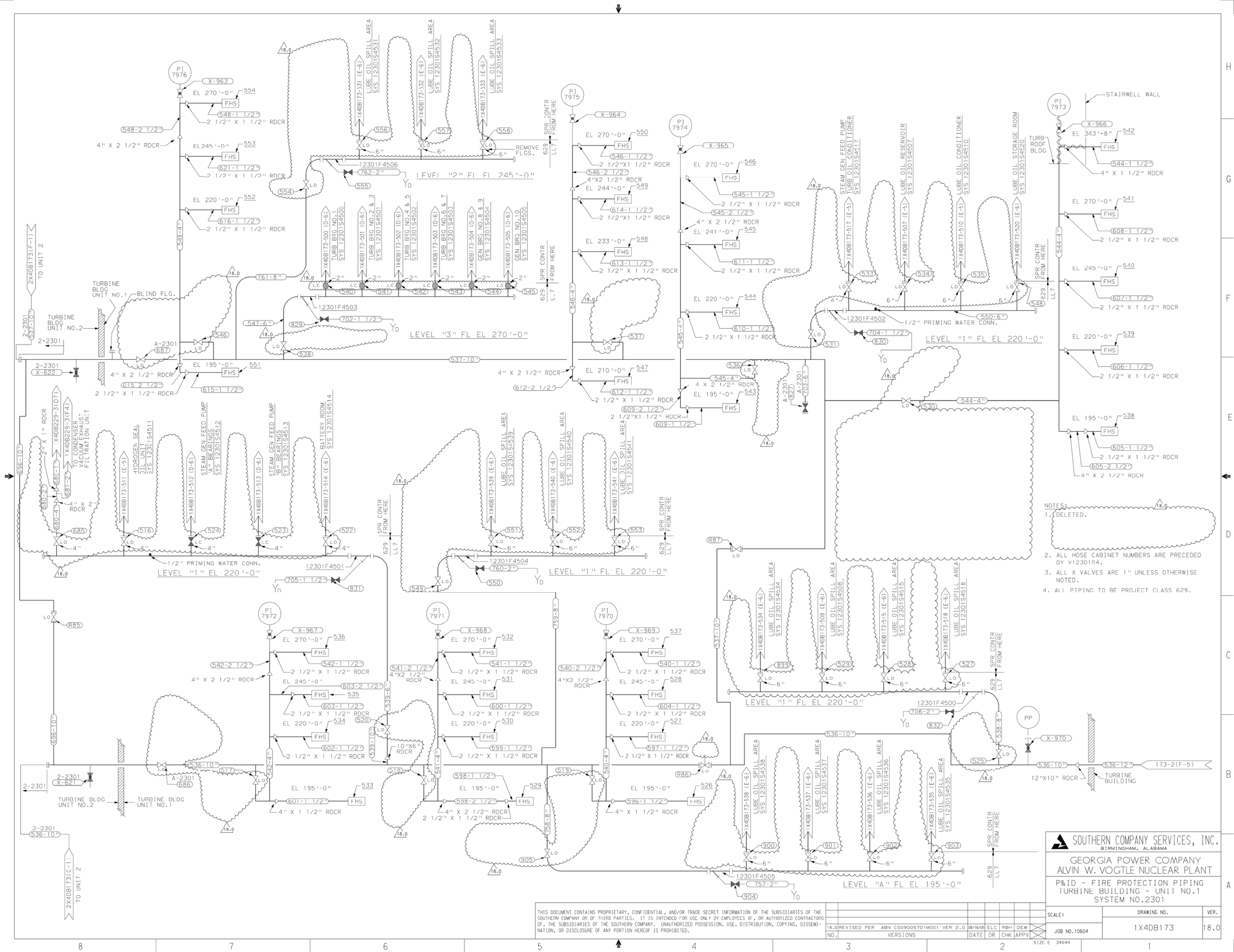

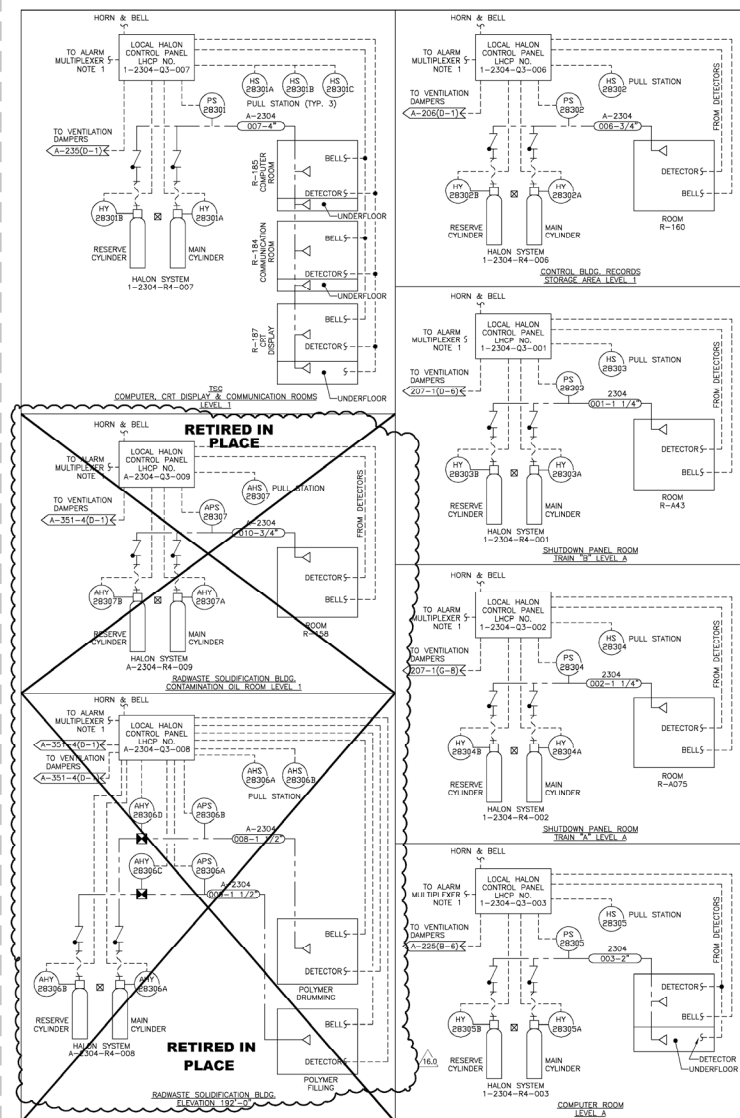
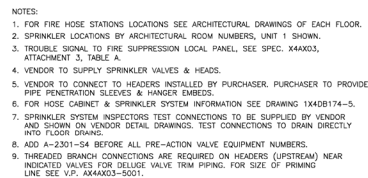

NOTES:

1. TO FIRE PROTECTION CONSOLE - QFPC. REFER TO SPEC. X5AQU9 FOR DETAILS.
2. PIPE SUPPORT EMBEDS BY BECHTEL.
3. PIPE PENETRATION SLEEVES BY BECHTEL.
4. PROJECT CLASS 629.
5. ALLOW FOR 1" CONTRACTION PER 100' OF PIPE.
6. ALL PIPING AND EQUIPMENT FOR HALON SYSTEMS BY VENDOR.

	SOUTHERN COMPANY
	GEORGIA POWER COMPANY
	ALVIN W. VOGTLE NUCLEAR PLANT
	P & I DIAGRAM FIRE PROTECTION WATER & HALON SYSTEMS SYSTEM NO. 2301 & 2304

SCALE: NONE	DRAWING NO.	VE
	1X4DB174 1	

X		JOB NO.10604		14DB174-1		16	
DTL							
SIZE E 34X44				1		DRAWING CATEGORY:	

THIS DOCUMENT CONTAINS PROPRIETARY, CONFIDENTIAL, AND/OR TRADE SECRET INFORMATION OF THE SUBSIDIARIES OF THE SOUTHERN COMPANY OR OF THIRD PARTIES. IT IS INTENDED FOR USE ONLY BY EMPLOYEES OF, OR AUTHORIZED CONTRACTORS OF, THE SUBSIDIARIES OF THE SOUTHERN COMPANY. UNAUTHORIZED POSSESSION, USE, DISTRIBUTION, COPYING, DISSEMINATION, OR DISCLOSURE OF ANY PORTION HEREOF IS PROHIBITED.

16.0	REVISED PER ABN-V02569, VER. 1.0	01/19/11	DRW	RAW	AAN
NOT	VERSIOMS	DATE	DR	CHK	APPRV

SCALE: NONE		DRAWING NO.	VE
JOB NO: 10604		1X4DB174-1	16
SIZE E 34X44		DRAWING CATEGORY:	

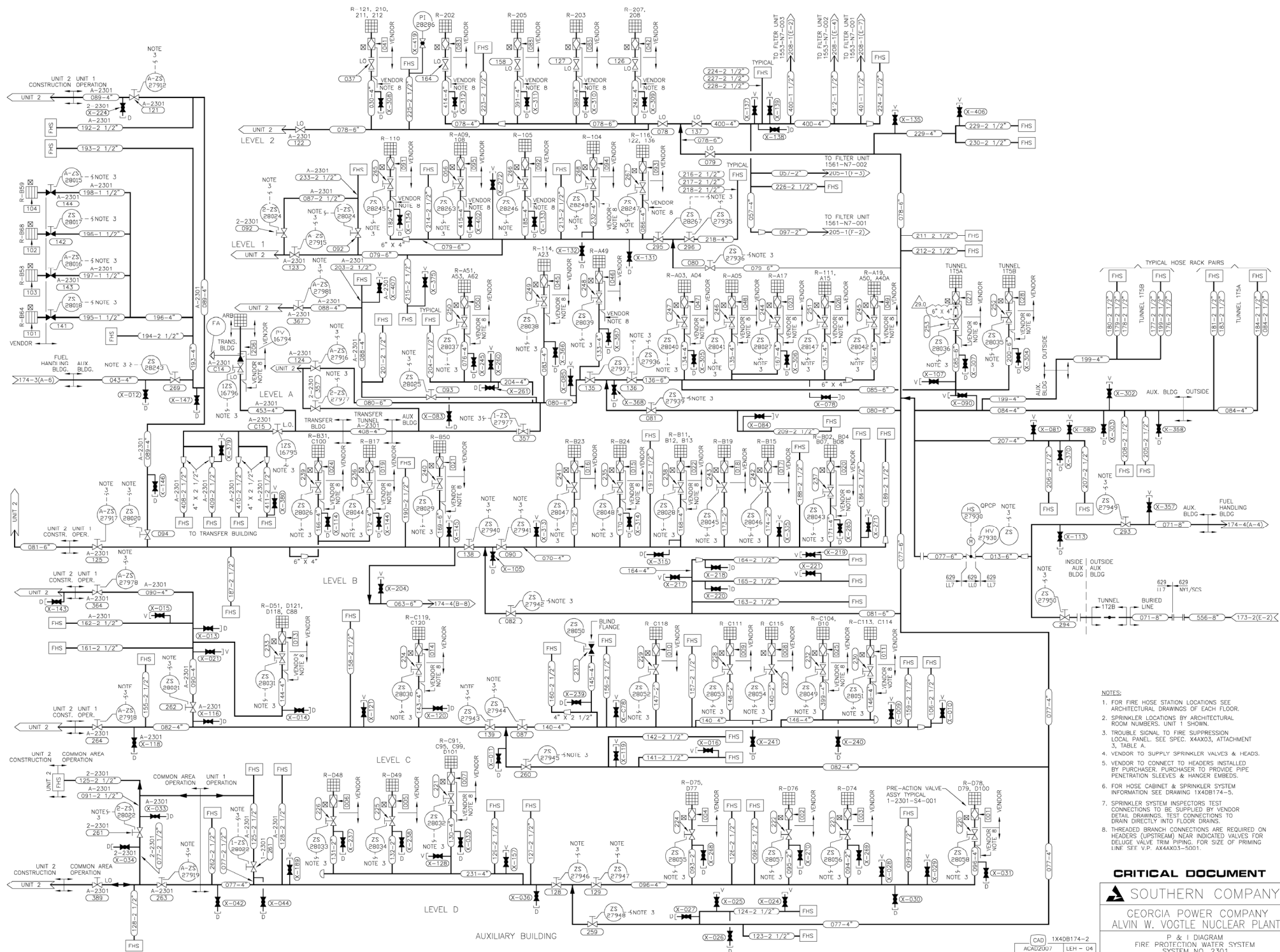

THIS DOCUMENT CONTAINS PROPRIETARY, CONFIDENTIAL, AND/OR TRADE SECRET INFORMATION OF THE SUBSIDIARIES OF THE SOUTHERN COMPANY OR OF THIRD PARTIES. IT IS LOANED FOR USE ONLY BY EMPLOYEES OF AUTHORIZED CONTRACTORS OF THE SUBSIDIARIES OF THE SOUTHERN COMPANY. UNAUTHORIZED POSSESSION, USE, DISTRIBUTION, COPYING, DISSEMINATION, OR DISCLOSURE OF ANY PORTION HEREOF IS PROHIBITED.

REVISIONS

NO.	DESCRIPTION	DATE	BY	CHK	APPV	DLT
280	REVISED PER ABN 1049000801M081, VER. 1.0	6/13/15	LEH	DCP	MWD	

SCALE: NONE

DRAWING NO. 1X4DB174-2

VER. 29.0

JOB NO. 10604

DRAWING CATEGORY: CRITICAL

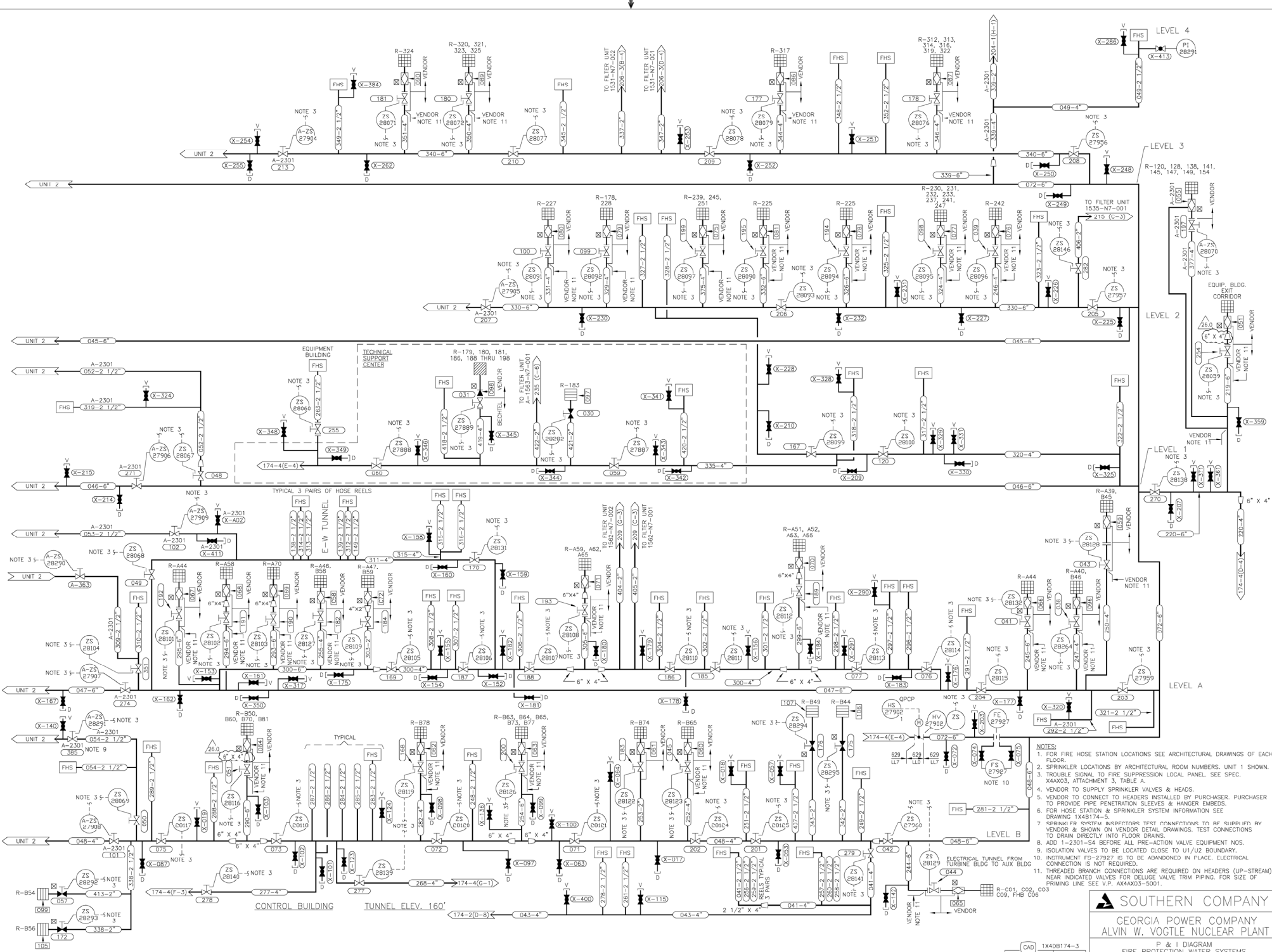

- NOTES:
- FOR FIRE HOSE STATION LOCATIONS SEE ARCHITECTURAL DRAWINGS OF EACH FLOOR.
 - SPRINKLER LOCATIONS BY ARCHITECTURAL ROOM NUMBERS, UNIT 1 SHOWN.
 - TROUBLE SIGNAL TO FIRE SUPPRESSION LOCAL PANEL. SEE SPEC.
 - VENDOR TO SUPPLY SPRINKLER VALVES & HEADS.
 - VENDOR TO CONNECT TO HEADERS INSTALLED BY PURCHASER. PURCHASER TO PROVIDE PIPE PENETRATION SLEEVES & HANGER EMBEDS.
 - FOR HOSE STATION & SPRINKLER SYSTEM INFORMATION SEE DRAWING 1X4B174-5.
 - SPRINKLER FIRE SYSTEM INSPECTORS TEST CONNECTIONS TO BE SUPPLIED BY VENDOR & SHOWN ON VENDOR DETAIL DRAWINGS. TEST CONNECTIONS TO DRAIN DIRECTLY INTO FLOOR DRAINS.
 - ADD 1-2301-54 BEFORE ALL PRE-ACTION VALVE EQUIPMENT NOS.
 - ISOLATION VALVES TO BE LOCATED CLOSE TO U1/U2 BOUNDARY.
 - INSTRUMENT F3-27927 IS TO BE ABANDONED IN PLACE. ELECTRICAL CONNECTION IS NOT REQUIRED.
 - NEAR INDICATED VALVES FOR DELUGE VALVE TRIM PIPING. FOR SIZE OF PRIMING LINE SEE V.P. 4X4X03-5001.

SOUTHERN COMPANY
 GEORGIA POWER COMPANY
 ALVIN W. VOGTLE NUCLEAR PLANT
 FIRE PROTECTION WATER SYSTEMS
 SYSTEM NO. 2301

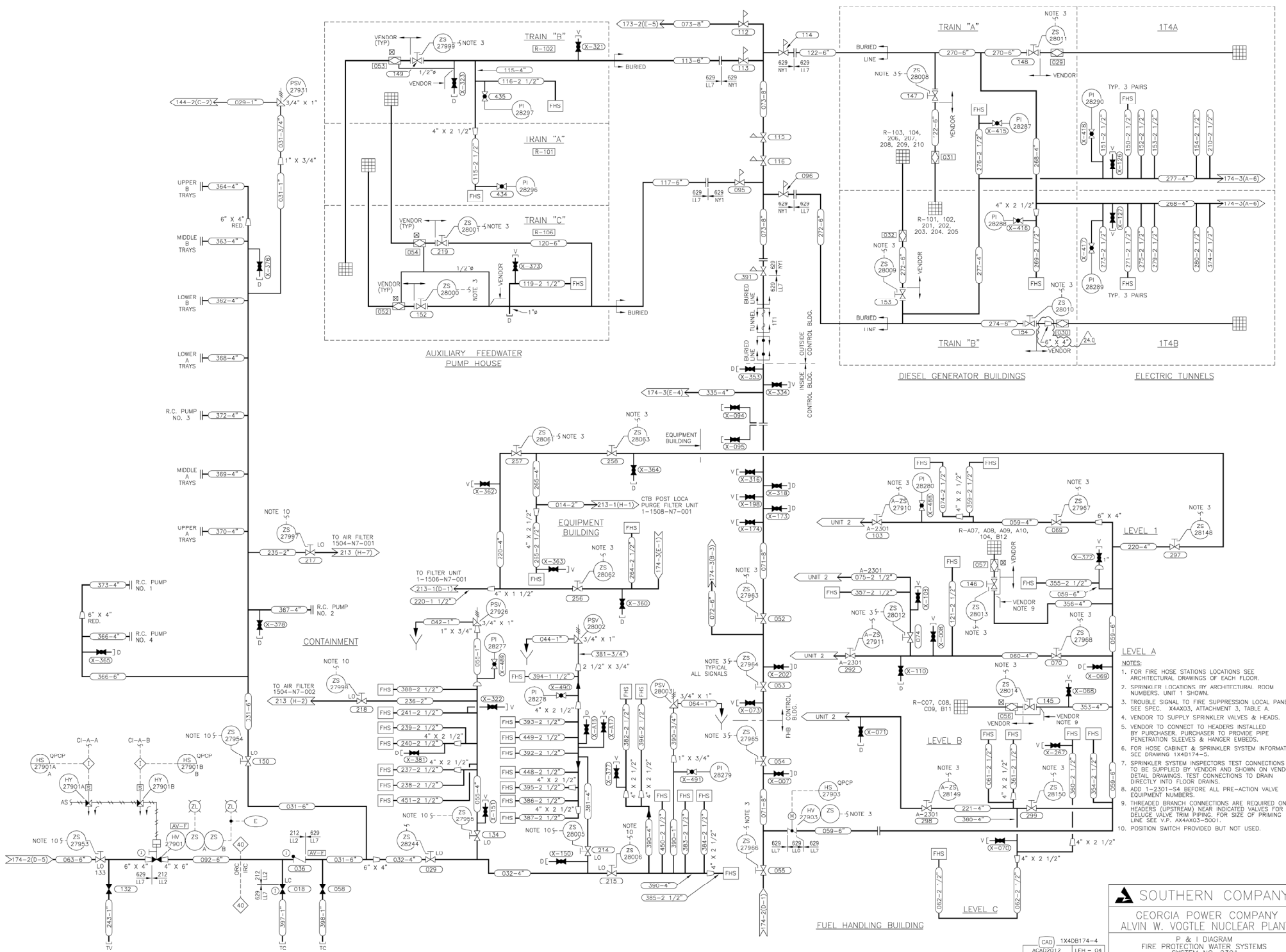

SOUTHERN COMPANY
 GEORGIA POWER COMPANY
 ALVIN W. VOGTLE NUCLEAR PLANT
 FIRE PROTECTION WATER SYSTEMS
 SYSTEM NO. 2301

CAD 1X4DB174-4
 ACAD2012 LEH - U4

THIS DOCUMENT CONTAINS PROPRIETARY, CONFIDENTIAL, AND/OR TRADE SECRET INFORMATION OF THE SUBSIDIARIES OF THE SOUTHERN COMPANY OR OF THIRD PARTIES. IT IS INTENDED FOR USE ONLY BY EMPLOYEES OF OR AUTHORIZED CONTRACTORS OF THE SUBSIDIARIES OF THE SOUTHERN COMPANY. UNAUTHORIZED POSSESSION, USE, DISTRIBUTION, COPYING, DISSEMINATION, OR DISCLOSURE OF ANY PORTION HEREOF IS PROHIBITED.															SCALE: NONE		DRAWING NO.		VER.
24.0		REVISED PER ABN 1049020801M076, VER. 1.0				6/12/15		LEH	DCP	MMW	DLT	JOB NO.10604		1X4DB174-4		24.0			
NO.		VERSIONS				DATE		DR	CHK	APPV	OVL	SIZE E 34X64		DRAWING CATEGORY:					
5	↑	4	3	2	1	DRAWING CATEGORY:													

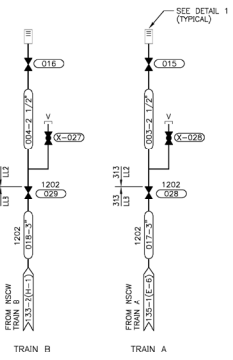
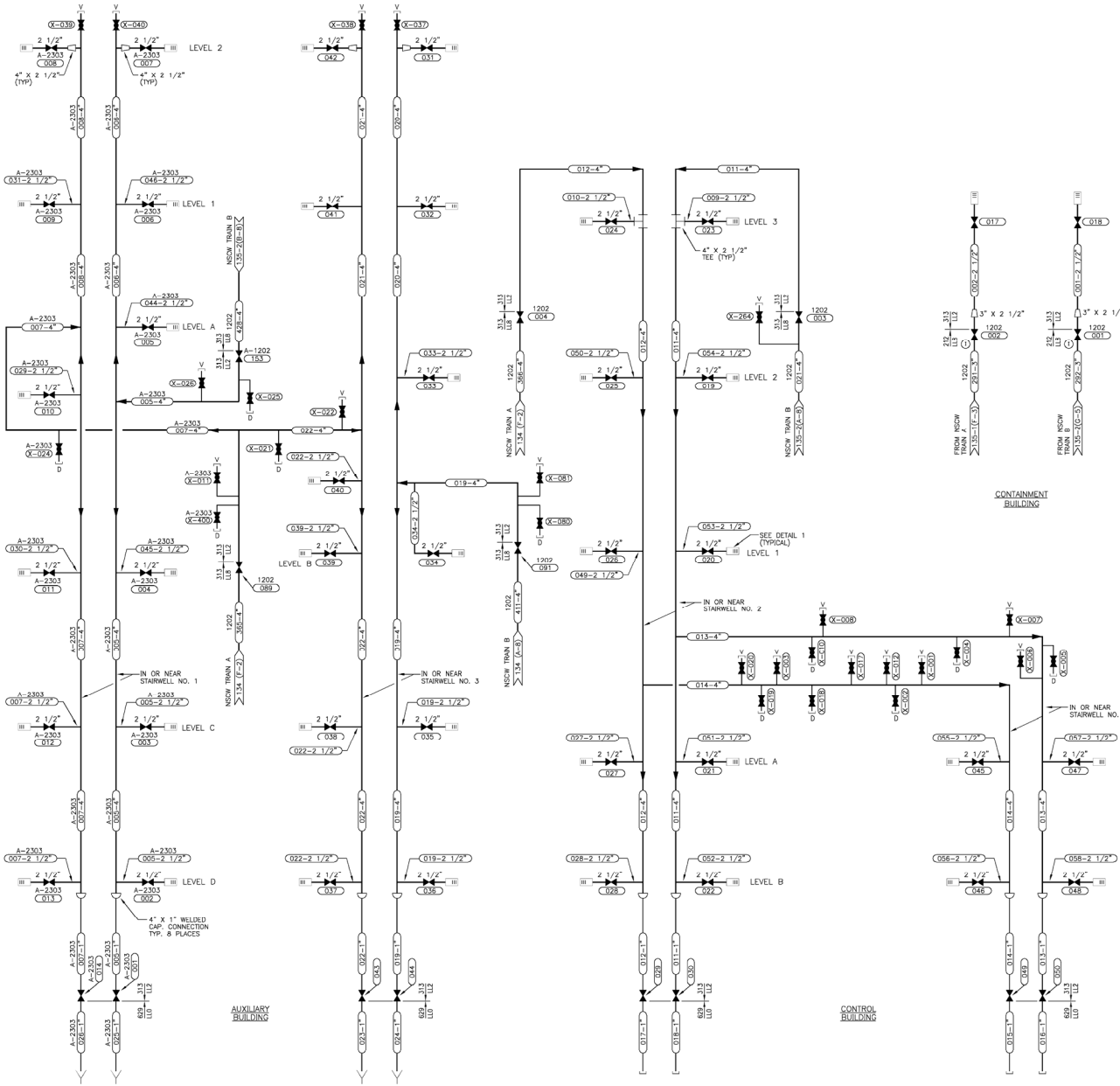

- NOTES:
1. ALL PIPING AND VALVES ARE PROJECT CLASS 315 AND MATERIAL SPECIFICATION L12 UNLESS OTHERWISE NOTED.
 2. ALL 2 1/2" VALVES WITH FIRE HOSE COUPLINGS ARE TO BE LOCATED IN OR NEAR THE STAIRWELLS AND AT AN ELEVATION ABOVE THE FLOOR.
 3. ALL HOSE CONNECTIONS TO BE 2 1/2" NST THREADS.
 4. ALL HOSE CONNECTIONS DOWNSTREAM OF NORMALLY CLOSED ISOLATION VALVES ARE PROJECT CLASS 629.
 5. DETAIL 1 APPLIES TO ALL HOSE CONNECTIONS.

SOUTHERN COMPANY
 GEORGIA POWER COMPANY
 ALVIN W. VOGTLE NUCLEAR PLANT

CAD 1X4DB174-6
 ACAD2002 CYN - 01

SCALE: NONE
 DRAWING NO. 1X4DB174-6
 VER. 15.0

THIS DOCUMENT CONTAINS PROPRIETARY, CONFIDENTIAL, AND/OR TRADE SECRET INFORMATION OF THE SUBSIDIARIES OF THE SOUTHERN COMPANY OR OF THIRD PARTIES. IT IS INTENDED FOR USE ONLY BY EMPLOYEES OF, OR AUTHORIZED CONTRACTORS OF, THE SUBSIDIARIES OF THE SOUTHERN COMPANY. UNAUTHORIZED POSSESSION, USE, DISTRIBUTION, COPYING, DISSEMINATION, OR DISCLOSURE OF ANY PORTION HEREOF IS PROHIBITED.

REDRAWN PER ABN-52274, VER. 1.0
 DATE: JUN / CHK: JPH/UTL
 SIZE: 34844

1 DRAWING CATEGORY: CRITICAL

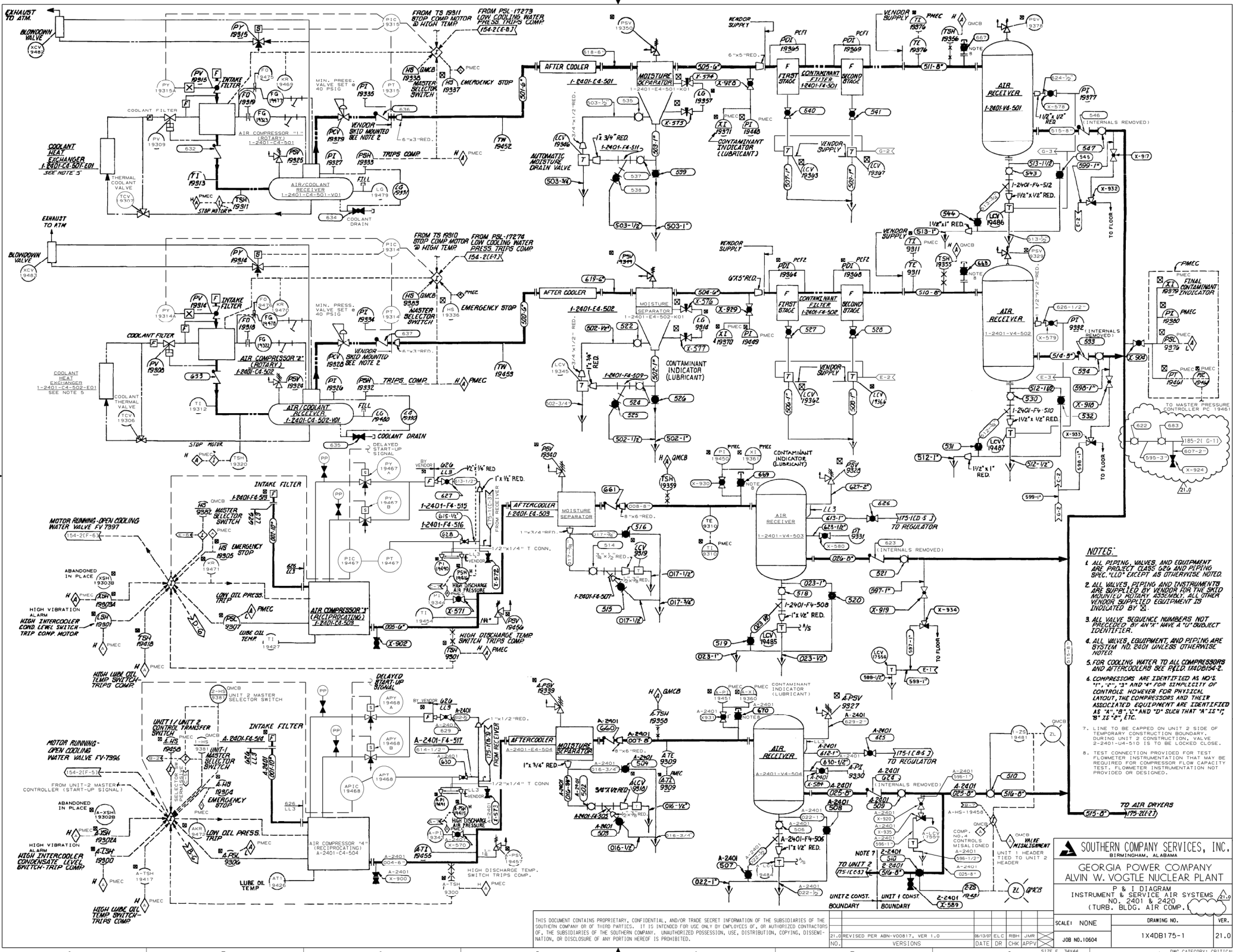

- NOTES:**
1. ALL PIPING, VALVES, AND EQUIPMENT ARE PROJECT CLASS 520 AND PIPING SPEC. "LLO" EXCEPT AS OTHERWISE NOTED.
 2. ALL VALVES, PIPING, AND INSTRUMENTS ARE SUPPLIED BY VENDOR FOR THE SHIP MOUNTED ROTARY ASSEMBLY. ALL OTHER VENDOR SUPPLIED EQUIPMENT IS UNLESS OTHERWISE NOTED.
 3. ALL VALVE SCHEDULE NUMBERS NOT PRECEDED BY AN "X" HAVE A "D" SUBJECT IDENTIFIER.
 4. ALL VALVES, EQUIPMENT, AND PIPING ARE SYSTEM NO. 2401 UNLESS OTHERWISE NOTED.
 5. FOR COOLING WATER TO ALL COMPRESSORS AND AFTERCOOLERS SEE P&ID 140054-2.
 6. COMPRESSORS ARE IDENTIFIED AS NO. 1, 2, 3, AND 4 FOR IDENTIFICATION OF CONTROLS. HOWEVER FOR PHYSICAL LAYOUT, THE COMPRESSORS AND THEIR ASSOCIATED EQUIPMENT ARE IDENTIFIED AS "A", "B", "C", AND "D" SUCH THAT "A" IS "1", "B" IS "2", ETC.
 7. LINE TO BE CAPPED ON UNIT 2 SIDE OF TEMPORARY CONSTRUCTION BOUNDARY. DURING UNIT 2 CONSTRUCTION, VALVE 2-2401-14-510 IS TO BE LOCKED IN CLOSE.
 8. TEST CONNECTION PROVIDED FOR FLOWMETER INSTRUMENTATION THAT MAY BE REQUIRED FOR COMPLETION OF CAPACITY TEST. FLOWMETER INSTRUMENTATION NOT PROVIDED OR DESIGNED.

SOUTHERN COMPANY SERVICES, INC.
BIRMINGHAM, ALABAMA

GEORGIA POWER COMPANY
ALVIN W. VOGTLE NUCLEAR PLANT

P & I DIAGRAM
INSTRUMENT & SERVICE AIR SYSTEMS
(TURB. BLDG., AIR COMP.)

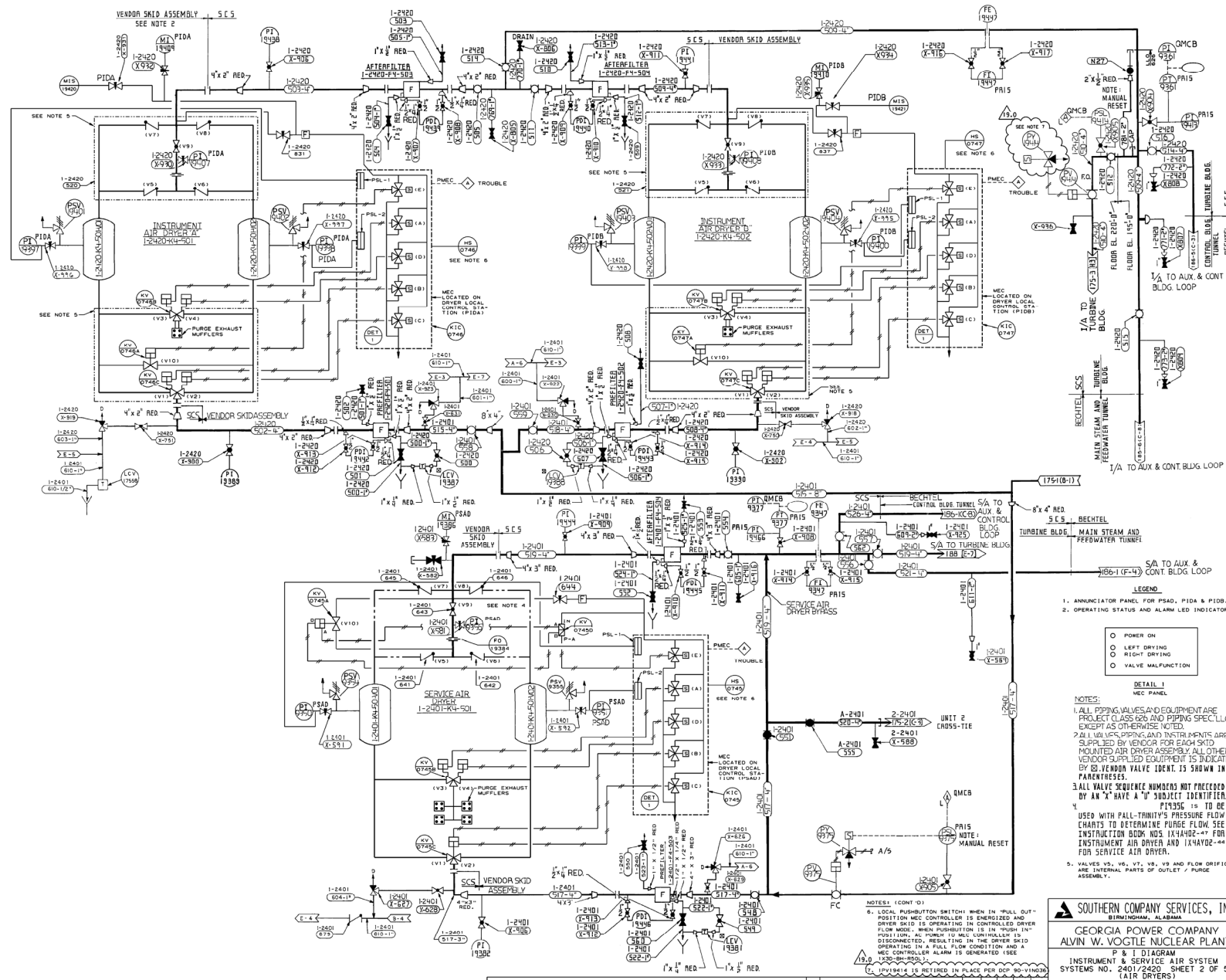

THIS DOCUMENT CONTAINS PROPRIETARY, CONFIDENTIAL, AND/OR TRADE SECRET INFORMATION OF THE SUBSIDIARIES OF THE SOUTHERN COMPANY OR OF THIRD PARTIES. IT IS INTENDED FOR USE ONLY BY EMPLOYEES OF, OR AUTHORIZED CONTRACTORS OF, THE SUBSIDIARIES OF THE SOUTHERN COMPANY. UNAUTHORIZED POSSESSION, USE, DISTRIBUTION, COPYING, DISSEMINATION, OR DISCLOSURE OF ANY PORTION HEREOF IS PROHIBITED.

SOUTHERN COMPANY SERVICES, INC.
BIRMINGHAM, ALABAMA

GEORGIA POWER COMPANY
ALVIN W. VOGTLE NUCLEAR PLANT

P & I DIAGRAM
INSTRUMENT & SERVICE AIR SYSTEM
SYSTEMS NOS. 2401/2420, SHEET 2 OF 5
(AIR DRIVERS)

SCALE: NONE	DRAWING NO. 1X40B175-2	VER. 19.0
REVISIONS	DATE	DR. (CHG.)
1. REVISED PER ABN-V03619, VERSION 1	30-11-1981	SD JCO
2. REVISED PER ABN-V03619, VERSION 1	30-11-1981	SD JCO
3. REVISED PER ABN-V03619, VERSION 1	30-11-1981	SD JCO
4. REVISED PER ABN-V03619, VERSION 1	30-11-1981	SD JCO
5. REVISED PER ABN-V03619, VERSION 1	30-11-1981	SD JCO
6. REVISED PER ABN-V03619, VERSION 1	30-11-1981	SD JCO
7. REVISED PER ABN-V03619, VERSION 1	30-11-1981	SD JCO
8. REVISED PER ABN-V03619, VERSION 1	30-11-1981	SD JCO
9. REVISED PER ABN-V03619, VERSION 1	30-11-1981	SD JCO
10. REVISED PER ABN-V03619, VERSION 1	30-11-1981	SD JCO
11. REVISED PER ABN-V03619, VERSION 1	30-11-1981	SD JCO
12. REVISED PER ABN-V03619, VERSION 1	30-11-1981	SD JCO
13. REVISED PER ABN-V03619, VERSION 1	30-11-1981	SD JCO
14. REVISED PER ABN-V03619, VERSION 1	30-11-1981	SD JCO
15. REVISED PER ABN-V03619, VERSION 1	30-11-1981	SD JCO
16. REVISED PER ABN-V03619, VERSION 1	30-11-1981	SD JCO
17. REVISED PER ABN-V03619, VERSION 1	30-11-1981	SD JCO
18. REVISED PER ABN-V03619, VERSION 1	30-11-1981	SD JCO
19. REVISED PER ABN-V03619, VERSION 1	30-11-1981	SD JCO
20. REVISED PER ABN-V03619, VERSION 1	30-11-1981	SD JCO
21. REVISED PER ABN-V03619, VERSION 1	30-11-1981	SD JCO
22. REVISED PER ABN-V03619, VERSION 1	30-11-1981	SD JCO
23. REVISED PER ABN-V03619, VERSION 1	30-11-1981	SD JCO
24. REVISED PER ABN-V03619, VERSION 1	30-11-1981	SD JCO
25. REVISED PER ABN-V03619, VERSION 1	30-11-1981	SD JCO
26. REVISED PER ABN-V03619, VERSION 1	30-11-1981	SD JCO
27. REVISED PER ABN-V03619, VERSION 1	30-11-1981	SD JCO
28. REVISED PER ABN-V03619, VERSION 1	30-11-1981	SD JCO
29. REVISED PER ABN-V03619, VERSION 1	30-11-1981	SD JCO
30. REVISED PER ABN-V03619, VERSION 1	30-11-1981	SD JCO
31. REVISED PER ABN-V03619, VERSION 1	30-11-1981	SD JCO
32. REVISED PER ABN-V03619, VERSION 1	30-11-1981	SD JCO
33. REVISED PER ABN-V03619, VERSION 1	30-11-1981	SD JCO
34. REVISED PER ABN-V03619, VERSION 1	30-11-1981	SD JCO
35. REVISED PER ABN-V03619, VERSION 1	30-11-1981	SD JCO
36. REVISED PER ABN-V03619, VERSION 1	30-11-1981	SD JCO
37. REVISED PER ABN-V03619, VERSION 1	30-11-1981	SD JCO
38. REVISED PER ABN-V03619, VERSION 1	30-11-1981	SD JCO
39. REVISED PER ABN-V03619, VERSION 1	30-11-1981	SD JCO
40. REVISED PER ABN-V03619, VERSION 1	30-11-1981	SD JCO
41. REVISED PER ABN-V03619, VERSION 1	30-11-1981	SD JCO
42. REVISED PER ABN-V03619, VERSION 1	30-11-1981	SD JCO
43. REVISED PER ABN-V03619, VERSION 1	30-11-1981	SD JCO
44. REVISED PER ABN-V03619, VERSION 1	30-11-1981	SD JCO
45. REVISED PER ABN-V03619, VERSION 1	30-11-1981	SD JCO
46. REVISED PER ABN-V03619, VERSION 1	30-11-1981	SD JCO
47. REVISED PER ABN-V03619, VERSION 1	30-11-1981	SD JCO
48. REVISED PER ABN-V03619, VERSION 1	30-11-1981	SD JCO
49. REVISED PER ABN-V03619, VERSION 1	30-11-1981	SD JCO
50. REVISED PER ABN-V03619, VERSION 1	30-11-1981	SD JCO
51. REVISED PER ABN-V03619, VERSION 1	30-11-1981	SD JCO
52. REVISED PER ABN-V03619, VERSION 1	30-11-1981	SD JCO
53. REVISED PER ABN-V03619, VERSION 1	30-11-1981	SD JCO
54. REVISED PER ABN-V03619, VERSION 1	30-11-1981	SD JCO
55. REVISED PER ABN-V03619, VERSION 1	30-11-1981	SD JCO
56. REVISED PER ABN-V03619, VERSION 1	30-11-1981	SD JCO
57. REVISED PER ABN-V03619, VERSION 1	30-11-1981	SD JCO
58. REVISED PER ABN-V03619, VERSION 1	30-11-1981	SD JCO
59. REVISED PER ABN-V03619, VERSION 1	30-11-1981	SD JCO
60. REVISED PER ABN-V03619, VERSION 1	30-11-1981	SD JCO
61. REVISED PER ABN-V03619, VERSION 1	30-11-1981	SD JCO
62. REVISED PER ABN-V03619, VERSION 1	30-11-1981	SD JCO
63. REVISED PER ABN-V03619, VERSION 1	30-11-1981	SD JCO
64. REVISED PER ABN-V03619, VERSION 1	30-11-1981	SD JCO
65. REVISED PER ABN-V03619, VERSION 1	30-11-1981	SD JCO
66. REVISED PER ABN-V03619, VERSION 1	30-11-1981	SD JCO
67. REVISED PER ABN-V03619, VERSION 1	30-11-1981	SD JCO
68. REVISED PER ABN-V03619, VERSION 1	30-11-1981	SD JCO
69. REVISED PER ABN-V03619, VERSION 1	30-11-1981	SD JCO
70. REVISED PER ABN-V03619, VERSION 1	30-11-1981	SD JCO
71. REVISED PER ABN-V03619, VERSION 1	30-11-1981	SD JCO
72. REVISED PER ABN-V03619, VERSION 1	30-11-1981	SD JCO
73. REVISED PER ABN-V03619, VERSION 1	30-11-1981	SD JCO
74. REVISED PER ABN-V03619, VERSION 1	30-11-1981	SD JCO
75. REVISED PER ABN-V03619, VERSION 1	30-11-1981	SD JCO
76. REVISED PER ABN-V03619, VERSION 1	30-11-1981	SD JCO
77. REVISED PER ABN-V03619, VERSION 1	30-11-1981	SD JCO
78. REVISED PER ABN-V03619, VERSION 1	30-11-1981	SD JCO
79. REVISED PER ABN-V03619, VERSION 1	30-11-1981	SD JCO
80. REVISED PER ABN-V03619, VERSION 1	30-11-1981	SD JCO
81. REVISED PER ABN-V03619, VERSION 1	30-11-1981	SD JCO
82. REVISED PER ABN-V03619, VERSION 1	30-11-1981	SD JCO
83. REVISED PER ABN-V03619, VERSION 1	30-11-1981	SD JCO
84. REVISED PER ABN-V03619, VERSION 1	30-11-1981	SD JCO
85. REVISED PER ABN-V03619, VERSION 1	30-11-1981	SD JCO
86. REVISED PER ABN-V03619, VERSION 1	30-11-1981	SD JCO
87. REVISED PER ABN-V03619, VERSION 1	30-11-1981	SD JCO
88. REVISED PER ABN-V03619, VERSION 1	30-11-1981	SD JCO
89. REVISED PER ABN-V03619, VERSION 1	30-11-1981	SD JCO
90. REVISED PER ABN-V03619, VERSION 1	30-11-1981	SD JCO
91. REVISED PER ABN-V03619, VERSION 1	30-11-1981	SD JCO
92. REVISED PER ABN-V03619, VERSION 1	30-11-1981	SD JCO
93. REVISED PER ABN-V03619, VERSION 1	30-11-1981	SD JCO
94. REVISED PER ABN-V03619, VERSION 1	30-11-1981	SD JCO
95. REVISED PER ABN-V03619, VERSION 1	30-11-1981	SD JCO
96. REVISED PER ABN-V03619, VERSION 1	30-11-1981	SD JCO
97. REVISED PER ABN-V03619, VERSION 1	30-11-1981	SD JCO
98. REVISED PER ABN-V03619, VERSION 1	30-11-1981	SD JCO
99. REVISED PER ABN-V03619, VERSION 1	30-11-1981	SD JCO
100. REVISED PER ABN-V03619, VERSION 1	30-11-1981	SD JCO

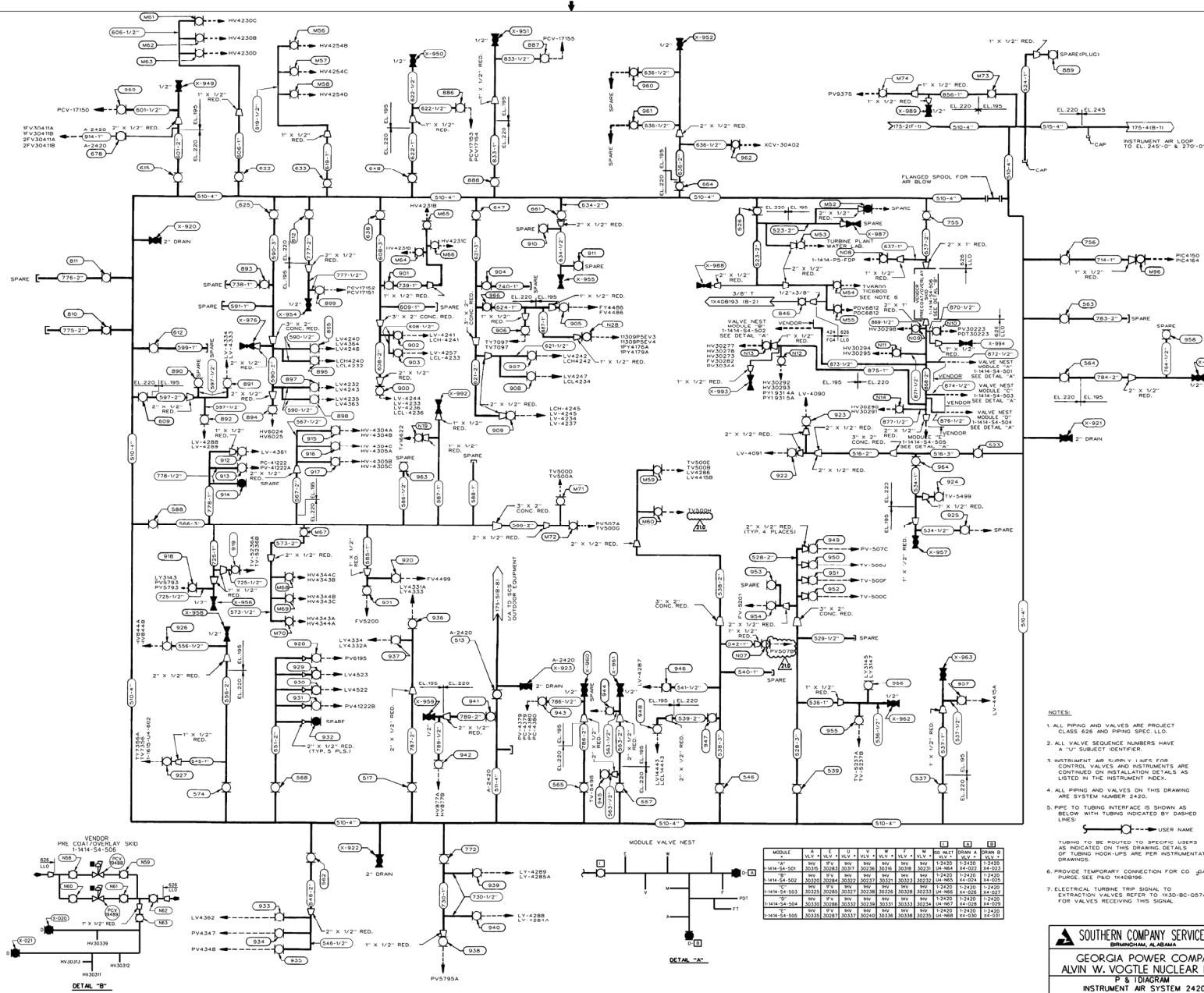

- NOTES:
1. ALL PIPING AND VALVES ARE PROJECT CLASS 626 AND PIPING SPEC. LLO.
 2. ALL VALVE SEQUENCE NUMBERS HAVE A "V" SUBJECT IDENTIFIER.
 3. INSTRUMENT AIR SUPPLY LINE FOR CONTROL VALVES AND INSTRUMENTS ARE CONTAINED ON INSTALLATION DETAILS AS LISTED IN THE INSTRUMENT INDEX.
 4. ALL PIPING AND VALVES ON THIS DRAWING ARE SYSTEM NUMBER 2420.
 5. PIPE TO TUBING INTERFACE IS SHOWN AS BELOW WITH TUBING INDICATED BY DASHED LINES:
 6. PROVIDE TEMPORARY CONNECTION FOR CO. GAS PURGE, SEE P&ID 1440000.
 7. ELECTRICAL TURBINE TRIP SIGNAL TO EXTRACTION VALVES REFER TO 1430-BC-057A FOR VALVES RECEIVING THIS SIGNAL.

SOUTHERN COMPANY SERVICES, INC.
BIRMINGHAM, ALABAMA

GEORGIA POWER COMPANY
ALVIN W. VOGTLE NUCLEAR PLANT
P & ID DIAGRAM
INSTRUMENT AIR SYSTEM 2420
TURB. BLDG. INST. AIR LOOP
EL. 195 & EL. 220

THIS DOCUMENT CONTAINS PROPRIETARY, CONFIDENTIAL AND/OR TRADE SECRET INFORMATION OF THE SUBSIDIARIES OF THE SOUTHERN COMPANY OR OF THIRD PARTIES. IT IS INTENDED FOR USE ONLY BY EMPLOYEES OF, OR AUTHORIZED CONTRACTORS OF, THE SOUTHERN COMPANY. UNAUTHORIZED POSSESSION, USE, DISTRIBUTION, COPYING, REPRODUCTION OR DISCLOSURE OF ANY PORTION HEREIN IS PROHIBITED.

REVISIONS									
NO.	DATE	DESCRIPTION	BY	CHKD	APP'D	DATE	DESCRIPTION	BY	CHKD
210	REVISED PER ABN 10703340029, VER. 1.0.								
209									

SCALE: NONE		DRAWING NO.		VER.	
		1X4DB175-3		210	

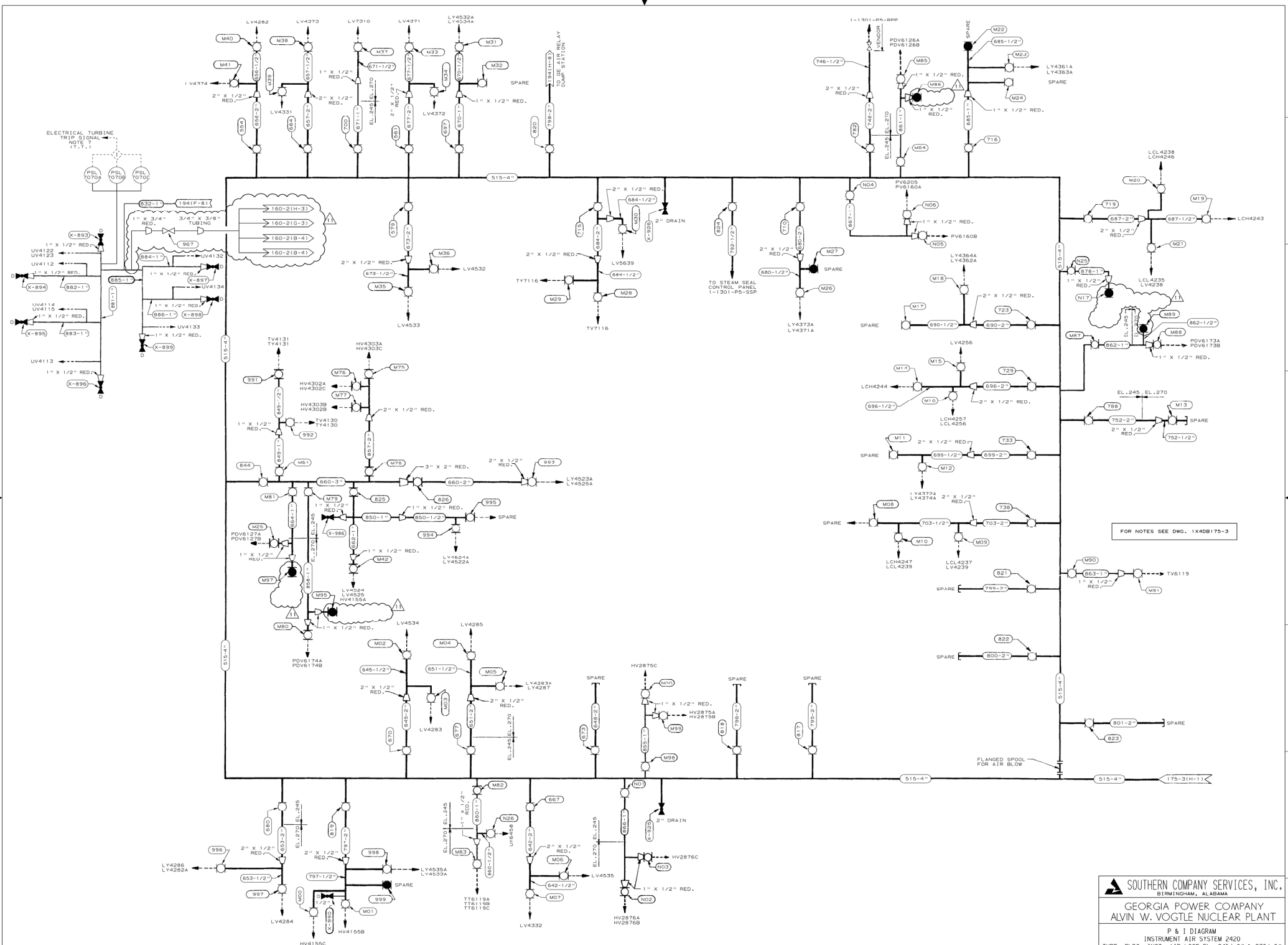

THIS DOCUMENT CONTAINS PROPRIETARY, CONFIDENTIAL, AND/OR TRADE SECRET INFORMATION OF THE SUBSIDIARIES OF THE SOUTHERN COMPANY OR OF THIRD PARTIES. IT IS INTENDED FOR USE ONLY BY EMPLOYEES OF, OR AUTHORIZED CONTRACTORS OF, THE SUBSIDIARIES OF THE SOUTHERN COMPANY. UNAUTHORIZED POSSESSION, USE, DISTRIBUTION, COPYING, DISSEMINATION, OR DISCLOSURE OF ANY PORTION HEREOF IS PROHIBITED.									
INCORP. PER ABN-33989		ISSUED FOR CONSTRUCTION		DATE		CHK		APPV	
NO.		REV.		DATE		CHK		APPV	
1		2		3		4		5	
1		2		3		4		5	
1		2		3		4		5	
1		2		3		4		5	
1		2		3		4		5	
1		2		3		4		5	
1		2		3		4		5	
1		2		3		4		5	
1		2		3		4		5	
1		2		3		4		5	
1		2		3		4		5	
1		2		3		4		5	
1		2		3		4		5	
1		2		3		4		5	
1		2		3		4		5	
1		2		3		4		5	
1		2		3		4		5	
1		2		3		4		5	
1		2		3		4		5	
1		2		3		4		5	
1		2		3		4		5	
1		2		3		4		5	
1		2		3		4		5	
1		2		3		4		5	
1		2		3		4		5	
1		2		3		4		5	
1		2		3		4		5	
1		2		3		4		5	
1		2		3		4		5	
1		2		3		4		5	
1		2		3		4		5	
1		2		3		4		5	
1		2		3		4		5	
1		2		3		4		5	
1		2		3		4		5	
1		2		3		4		5	
1		2		3		4		5	
1		2		3		4		5	
1		2		3		4		5	
1		2		3		4		5	
1		2		3		4		5	
1		2		3		4		5	
1		2		3		4		5	
1		2		3		4		5	
1		2		3		4		5	
1		2		3		4		5	
1		2		3		4		5	
1		2		3		4		5	
1		2		3		4		5	
1		2		3		4		5	
1		2		3		4		5	
1		2		3		4		5	
1		2		3		4		5	
1		2		3		4		5	
1		2		3		4		5	
1		2		3		4		5	
1		2		3		4		5	
1		2		3		4		5	
1		2		3		4		5	
1		2		3		4		5	
1		2		3		4		5	
1		2		3		4		5	
1		2		3		4		5	
1		2		3		4		5	
1		2		3		4		5	
1		2		3		4		5	
1		2		3		4		5	
1		2		3		4		5	
1		2		3		4		5	
1		2		3		4		5	
1		2		3		4		5	
1		2		3		4		5	
1		2		3		4		5	
1		2		3		4		5	
1		2		3		4		5	
1		2		3		4		5	
1		2		3		4		5	
1		2		3		4		5	
1		2		3		4		5	
1		2		3		4		5	
1		2		3		4		5	
1		2		3		4		5	
1		2		3		4		5	
1		2		3		4		5	
1		2		3		4		5	
1		2		3		4		5	
1		2		3		4		5	
1		2		3		4		5	

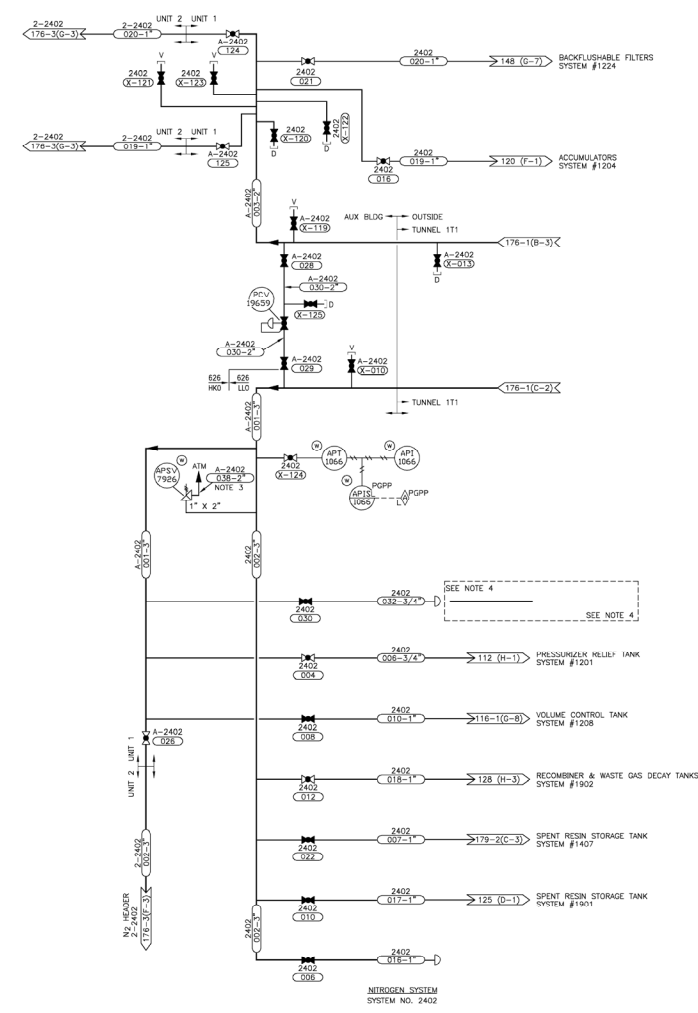
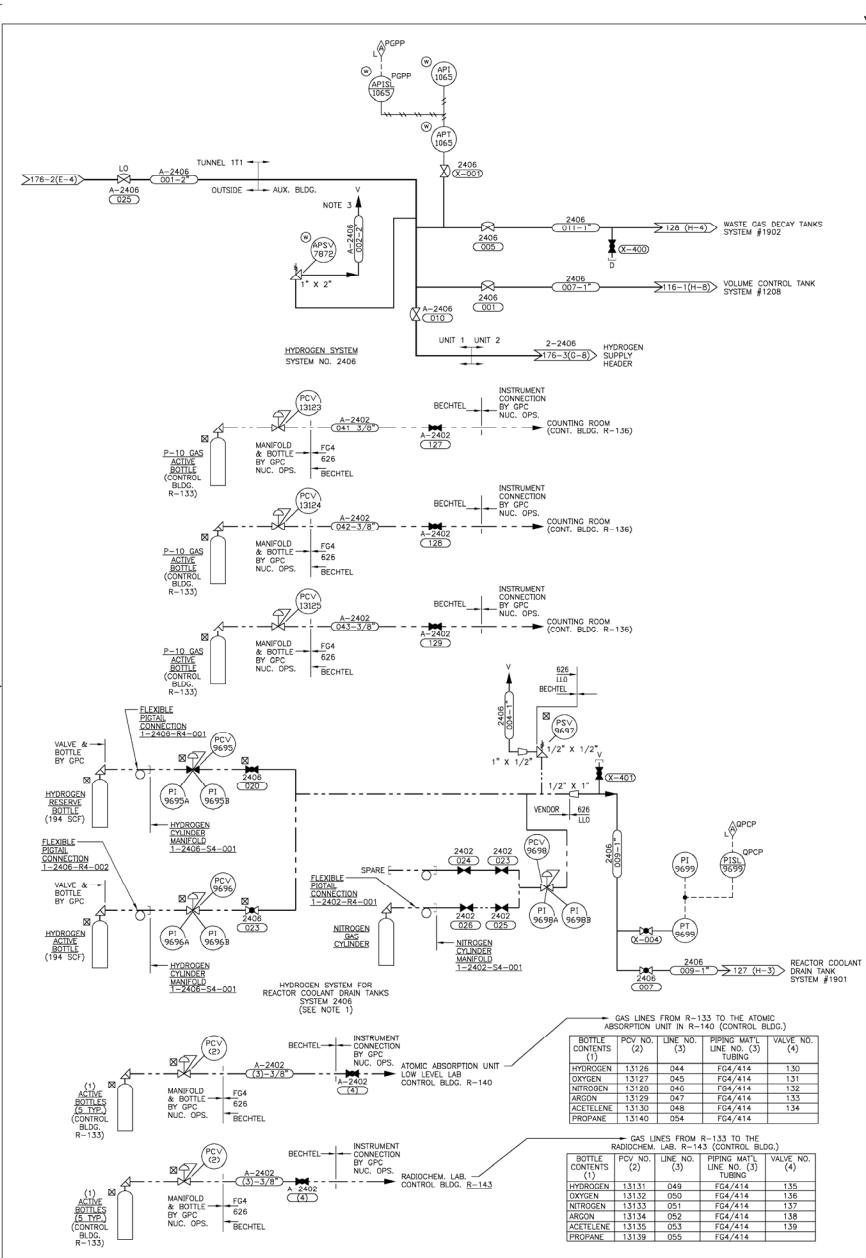

- NOTES:**
1. LOCATE REACTOR COOLANT DRAIN TANK HYDROGEN SUPPLY BOTTLES (2) EAST OF THE MAIN STEAM VALVE ROOM AT GRADE (EL. 220'-0").
 2. DELTET.
 3. VENT OUTSIDE BLDG.
 4. "RETIRED IN PLACE".

SOUTHERN COMPANY

GEORGIA POWER COMPANY

ALVIN W. VOGTLE NUCLEAR PLANT

P & I DIAGRAM

AUXILIARY GAS SYSTEMS

SYSTEMS 2402 & 2406

CAD 1X4DB176-3

ACAD2004 CYN - 01

SCALE: NONE

JOB NO. 10804

DATE: 1/11/86

BY: JCH

CHK: JCH

SIZE: 3484A

DRAWING NO. 1X4DB176-3

VER. 24.0

1. DRAWING CATEGORY: CRITICAL

THIS DOCUMENT CONTAINS PROPRIETARY, CONFIDENTIAL, AND/OR TRADE SECRET INFORMATION OF THE SUBSIDIARIES OF THE SOUTHERN COMPANY OR OF THIRD PARTIES. IT IS INTENDED FOR USE ONLY BY EMPLOYEES OF, OR AUTHORIZED CONTRACTORS OF, THE SUBSIDIARIES OF THE SOUTHERN COMPANY. UNAUTHORIZED POSSESSION, USE, DISTRIBUTION, COPYING, DISSEMINATION, OR DISCLOSURE OF ANY PORTION HEREOF IS PROHIBITED.

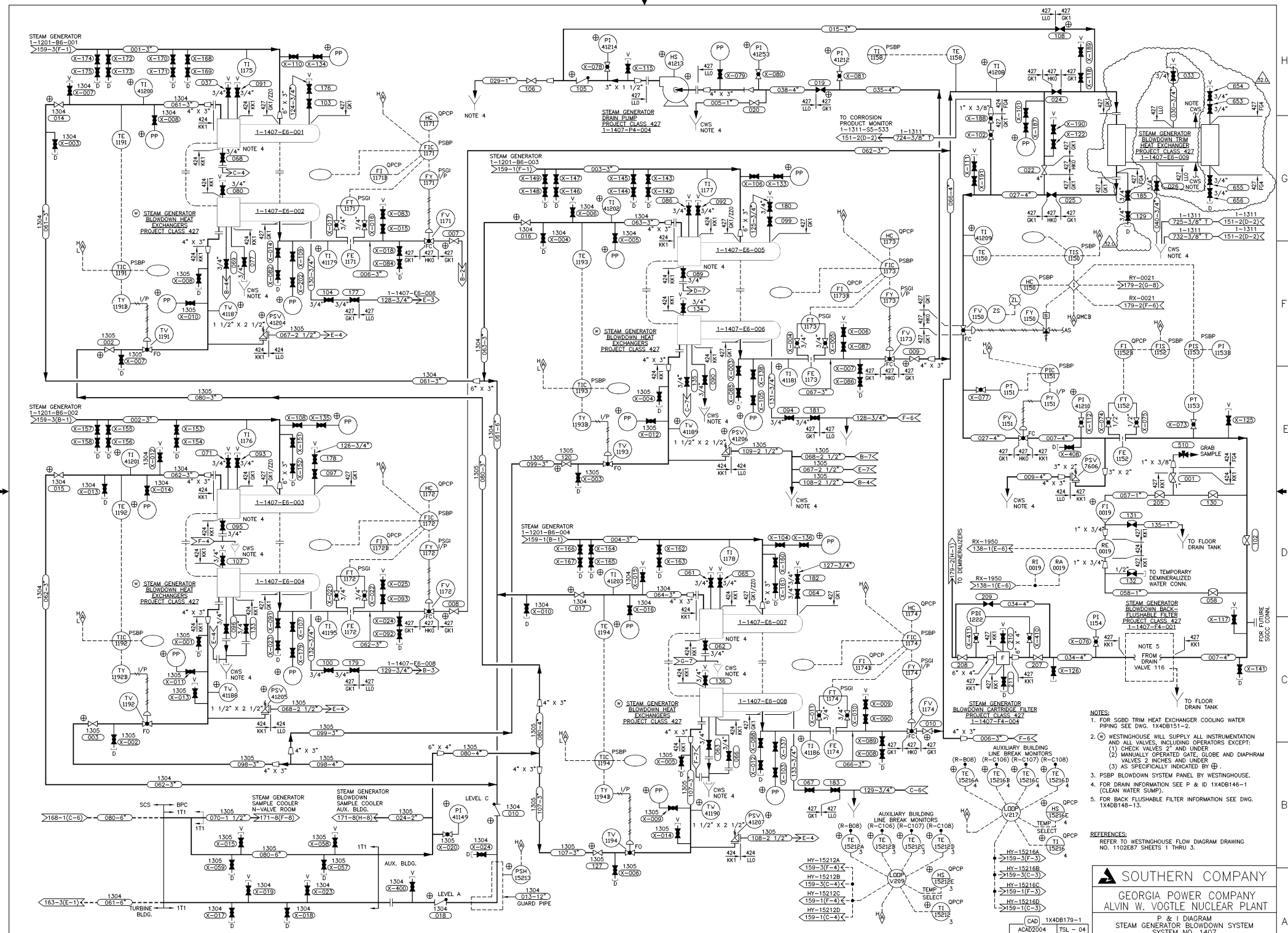

- NOTES:
- FOR SGBD TRIM HEAT EXCHANGER COOLING WATER PIPING SEE DWG. 1X4DB151-2.
 - WESTINGHOUSE WILL SUPPLY ALL INSTRUMENTATION AND ALL VALVES, INCLUDING OPERATORS EXCEPT:
(1) CHECK VALVES 2" AND UNDER
(2) MANUALLY OPERATED GATE, GLOBE AND DIAPHRAM VALVES 2 INCHES AND UNDER
(3) AS SPECIFICALLY INDICATED BY @.
 - PSBP BLOWDOWN SYSTEM PANEL BY WESTINGHOUSE.
 - FOR DRAIN INFORMATION SEE P & ID 1X4DB146-1 (CLEAN WATER SUMP).
 - FOR BACK FLUSHABLE FILTER INFORMATION SEE DWG. 1X4DB148-13.

REFERENCES:
REFER TO WESTINGHOUSE FLOW DIAGRAM DRAWING NO. 1102E87 SHEETS 1 THRU 3.



SOUTHERN COMPANY
GEORGIA POWER COMPANY
ALVIN W. VOGTLE NUCLEAR PLANT
P & I DIAGRAM
STEAM GENERATOR BLOWDOWN SYSTEM
SYSTEM NO. 1407

CAD 1X4DB179-1
ACAD2004 TSL - 04

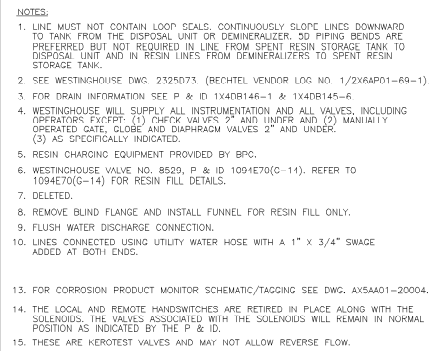

DEMINERALIZED FRESH RESIN CHARGING STATIONS						
DEMIN. TANK NO.	DESCRIPTION	P & E ID (CONVNO)	1/FVT	VALVE NO.		
1-1208-08-004	THERMAL REGEN.	1X40B117(C)-8	A	237		
1-1208-08-005	THERMAL REGEN.	1X40B117(C)-9	A	238		
1-1208-08-006	THERMAL REGEN.	1X40B117(C)-5	A	235		
1-1208-08-007	THERMAL REGEN.	1X40B117(C)-6	A	234		
1-1208-08-008	THERMAL REGEN.	1X40B117(C)-2	A	233		
1-1213-00-001	SPENT FUEL PIT	1X40B130(C)-7	A	214		
1-1401-00-002	SILAM GEN. BLOWDOWN	1HS DWS (H)-2	A	044		
1-1401-00-003	SILAM GEN. BLOWDOWN	1HS DWS (H)-1	A	043		
SPARE						
1-1208-06-001	CVCS GATION BED	1X40B1150(C)-2	A	073		
1-1208-06-002	CVCS MIXED BED	1X40B1130(C)-5	A	050		
1-1208-06-003	CVCS MIXED BED	1X40B1150(C)-4	A	053		
1-1208-06-004	WASTE MIXED BED TANK	1X40B1280-9	A	060		
1-1901-00-001	WASTE VAPOR CONDENSATE	1X40B1240(C)-3	C	095		
1-2412-00-001	URINE BLEND. MIXED BED	1X40B1180(C)-2	A	024		
1-2412-04-001	TURB. BLD. MIXED BED	1X40B180-7(C)-4	C	074		
1-2410-00-001	RECYCLE VAP. FEED	AX40B121(C)-6	C	009		
1-2410-00-002	RECYCLE VAP. FEED	AX40B121(C)-5	C	010		
A-1210-06-003	RECYCLE VAP. CONDENSATE	AX40B123-2(C)-4	C	106		

REFER TO WESTINGHOUSE FLOW DIAGRAMS, DRAWING NO.
1102E87. SHEETS 1 THRU 3. (BECHTEL VENDOR LOG NOS.
1XPAP01-4, -5, AND -6 RFPSECTIVITY).

 SOUTHERN COMPANY

GEORGIA POWER COMPANY
ALVIN W. VOGTLE NUCLEAR PLANT

P & I DIAGRAM
STEAM GENERATOR BLOWDOWN SYSTEM
SYSTEM NO. 1407

THIS DOCUMENT CONTAINS PROPRIETARY, CONFIDENTIAL, AND/OR TRADE SECRET INFORMATION OF THE SUBSIDIARIES OF THE SOUTHERN COMPANY OR OF THIRD PARTIES. IT IS INTENDED FOR USE ONLY BY EMPLOYEES OF, OR AUTHORIZED CONTRACTORS OF, THE SUBSIDIARIES OF THE SOUTHERN COMPANY. UNAUTHORIZED POSSESSION, USE, DISTRIBUTION, COPYING, DISSEMINATION, OR DISCLOSURE OF ANY PORTION HEREOF IS PROHIBITED.

SCALE: NONF	DRAWING NO.	VER.
JOB NO.10604	1X4DB179-2	44.C

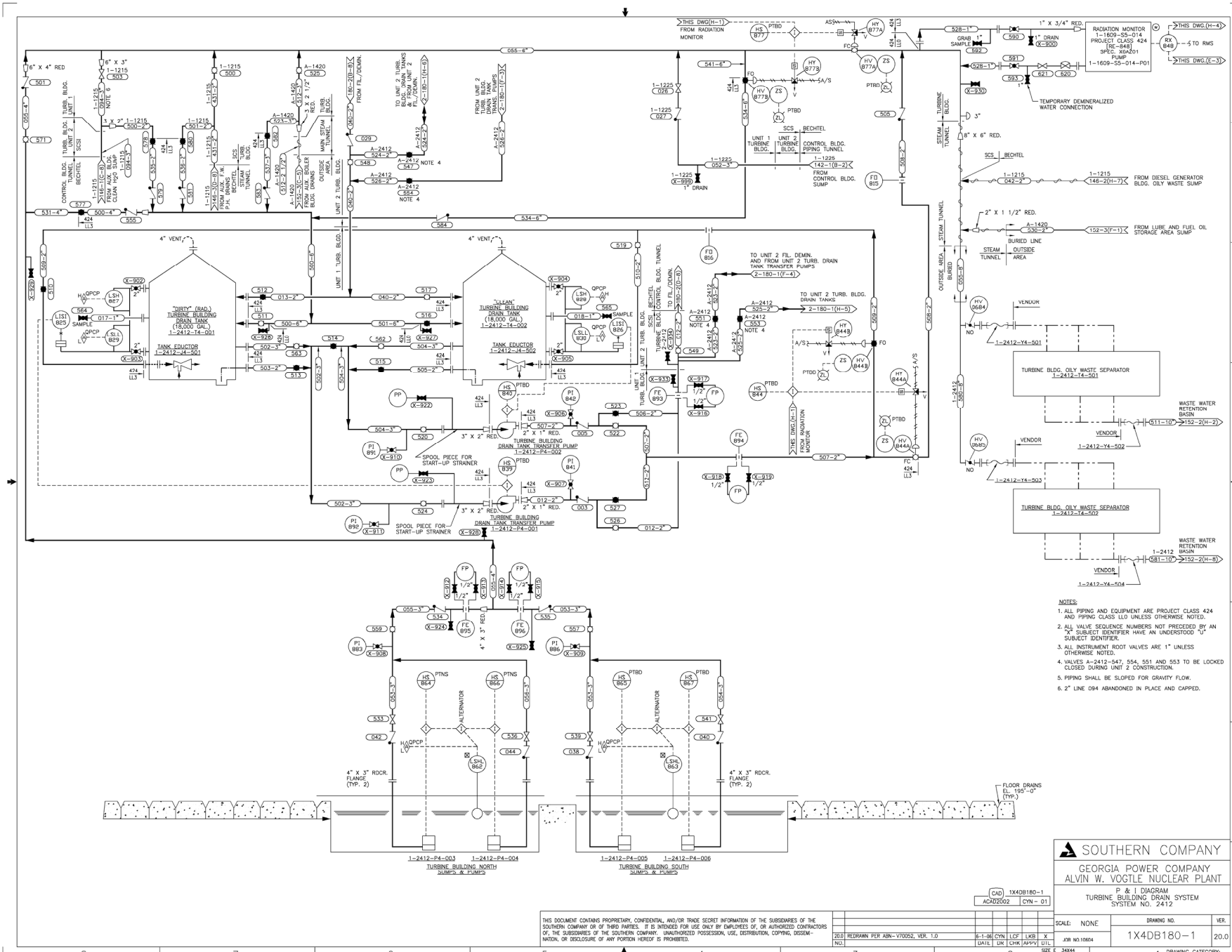

SOUTHERN COMPANY
 GEORGIA POWER COMPANY
 ALVIN W. VOGTLE NUCLEAR PLANT
 P & I DIAGRAM
 TURBINE BUILDING DRAIN SYSTEM
 SYSTEM NO. 2412

CAD 1X4DB180-1
 ACAD2002 CYN - 01

SCALE: NONE	DRAWING NO.	VER.
1X4DB180-1	20.0	

THIS DOCUMENT CONTAINS PROPRIETARY, CONFIDENTIAL, AND/OR TRADE SECRET INFORMATION OF THE SUBSIDIARIES OF THE SOUTHERN COMPANY OR OF THIRD PARTIES. IT IS INTENDED FOR USE ONLY BY EMPLOYEES OF, OR AUTHORIZED CONTRACTORS OF, THE SUBSIDIARIES OF THE SOUTHERN COMPANY. UNAUTHORIZED POSSESSION, USE, DISTRIBUTION, COPYING, DISSEMINATION, OR DISCLOSURE OF ANY PORTION HEREOF IS PROHIBITED.

20.0 REDRAWN PER ABN-VI0052, VER. 1.0	8-1-06 CYN	LOF	LIB	X
DATE	LN	CHK	APPV	UTL

1 DRAWING CATEGORY: CRITICAL

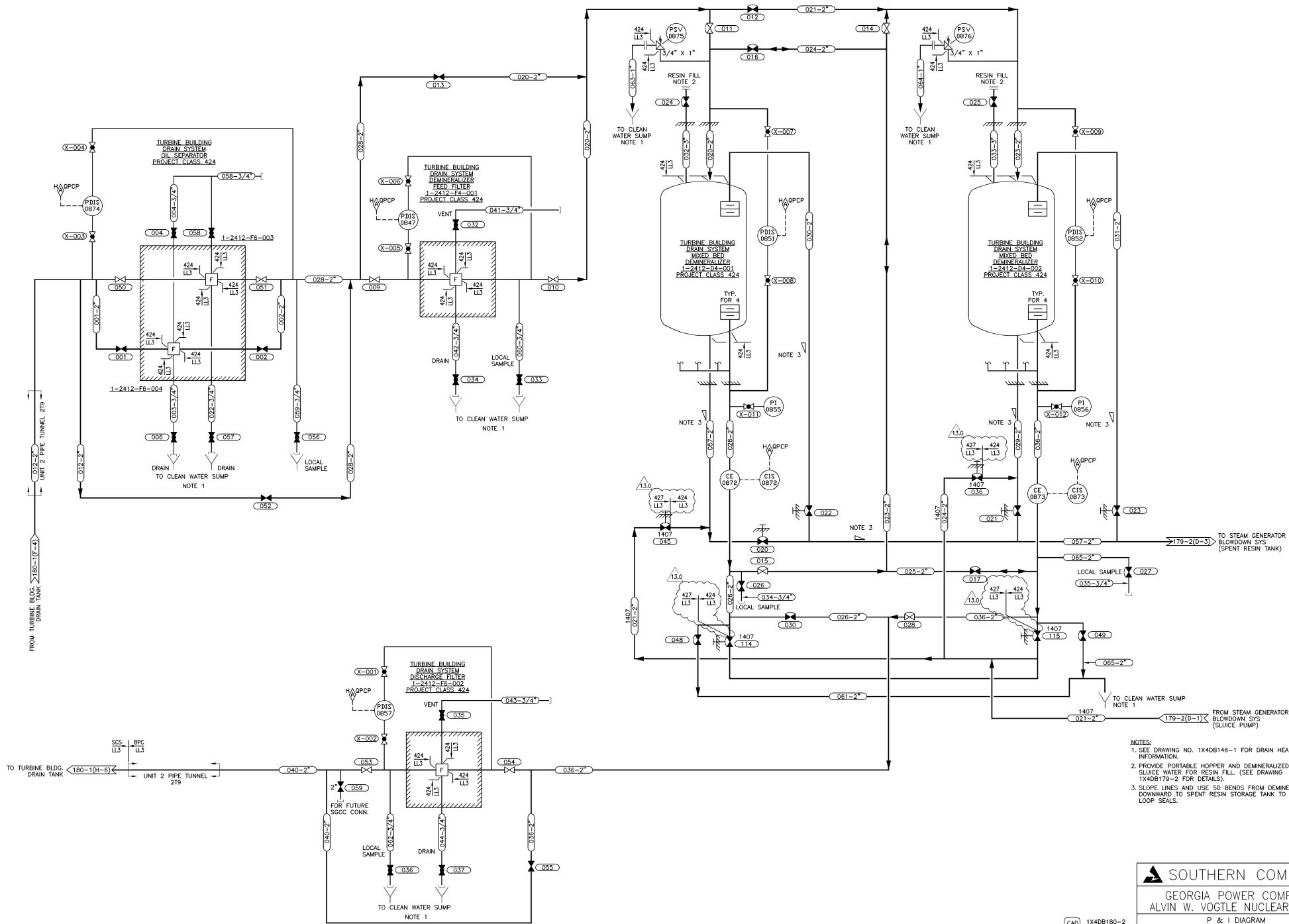

SOUTHERN COMPANY
GEORGIA POWER COMPANY
ALVIN W. VOGTLE NUCLEAR PLANT

P & I DIAGRAM
TURBINE BUILDING DRAIN SYSTEM
SYSTEM NO. 2412

CAD 1X4DB180-2
ACAD2002 DCP-01

SCALE: NONE DRAWING NO. VER.
1X4DB180-2 13.0

THIS DOCUMENT CONTAINS PROPRIETARY, CONFIDENTIAL, AND/OR TRADE SECRET INFORMATION OF THE SUBSIDIARIES OF THE SOUTHERN COMPANY OR OF THIRD PARTIES. IT IS INTENDED FOR USE ONLY BY EMPLOYEES OF, OR AUTHORIZED CONTRACTORS OF, THE SUBSIDIARIES OF THE SOUTHERN COMPANY. UNAUTHORIZED POSSESSION, USE, DISTRIBUTION, COPYING, DISSEMINATION, OR DISCLOSURE OF ANY PORTION HEREOF IS PROHIBITED.

13.0 REVISED PER ABN-V00309, VER. 1.0 08-12-06 DCP HAD ASK X
DATE DR CHK APPV DTG
SCE E 34X44

1 DRAWING CATEGORY: CRITICAL

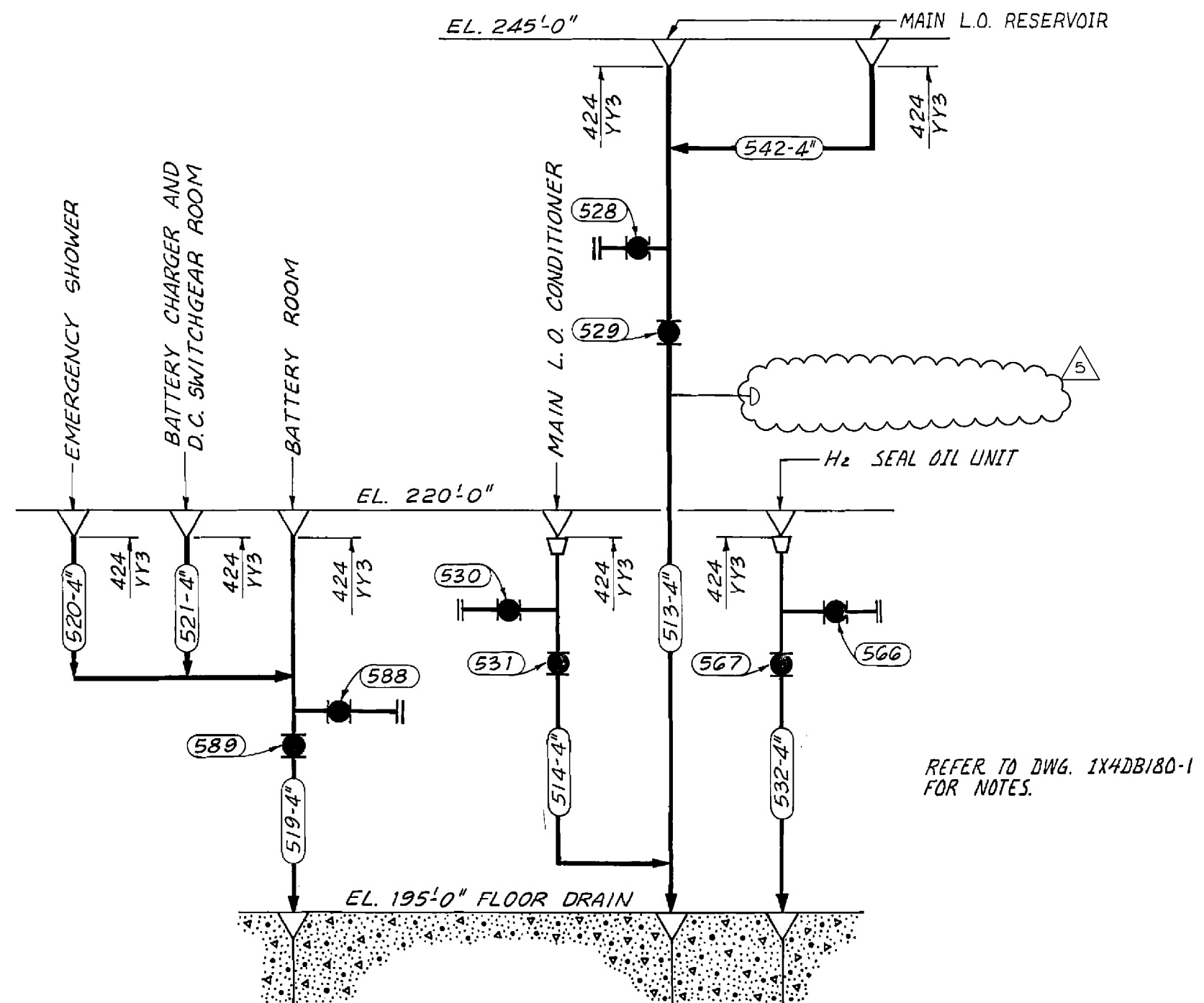
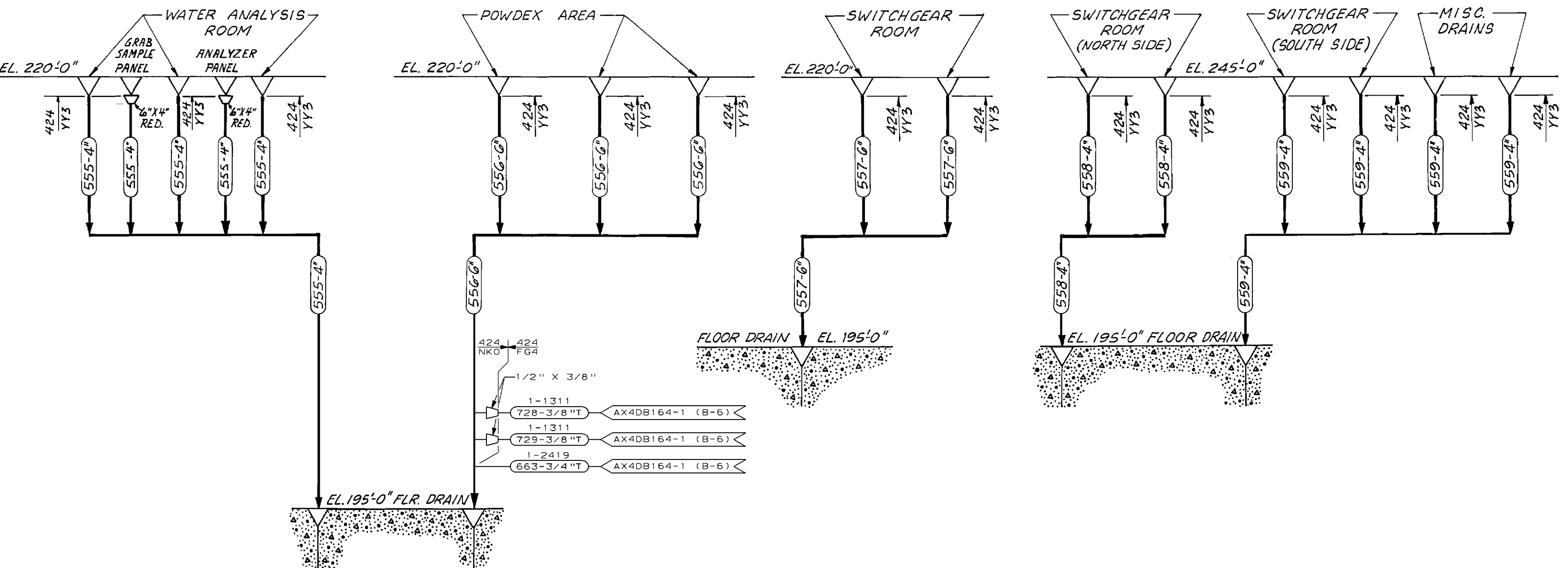
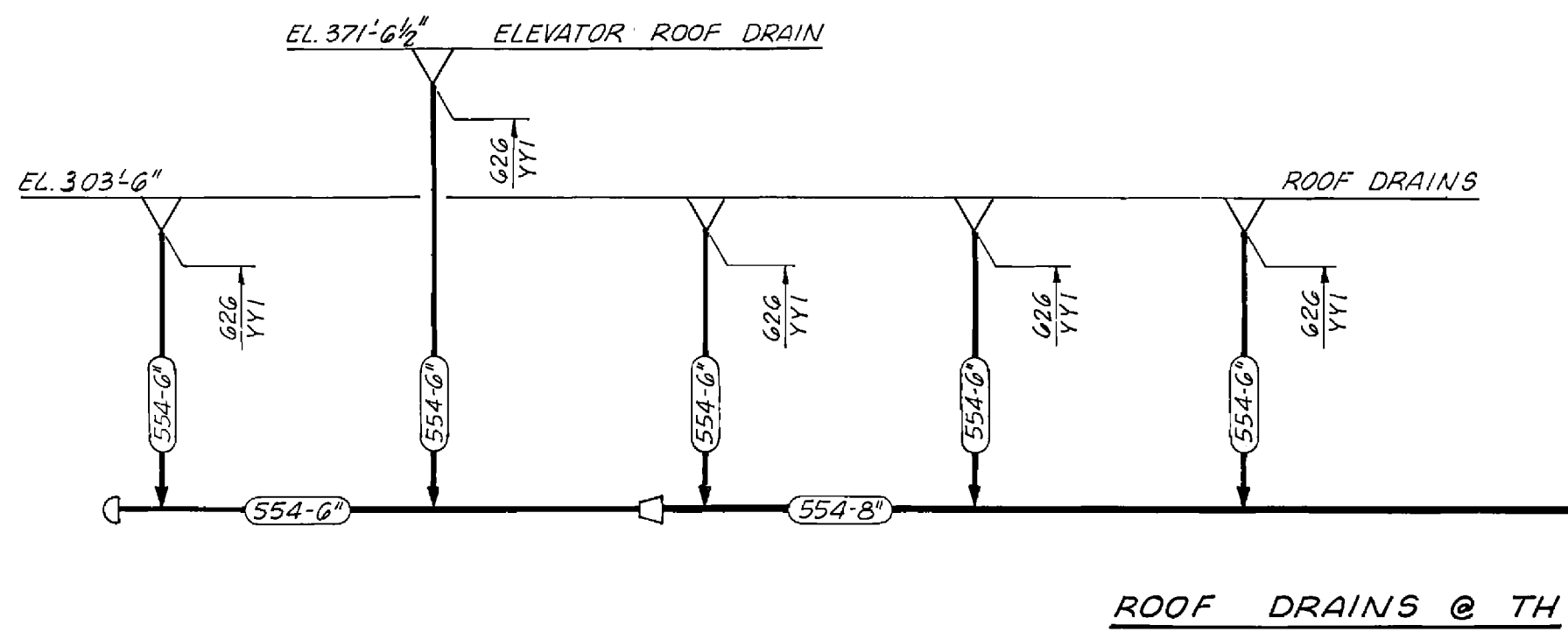
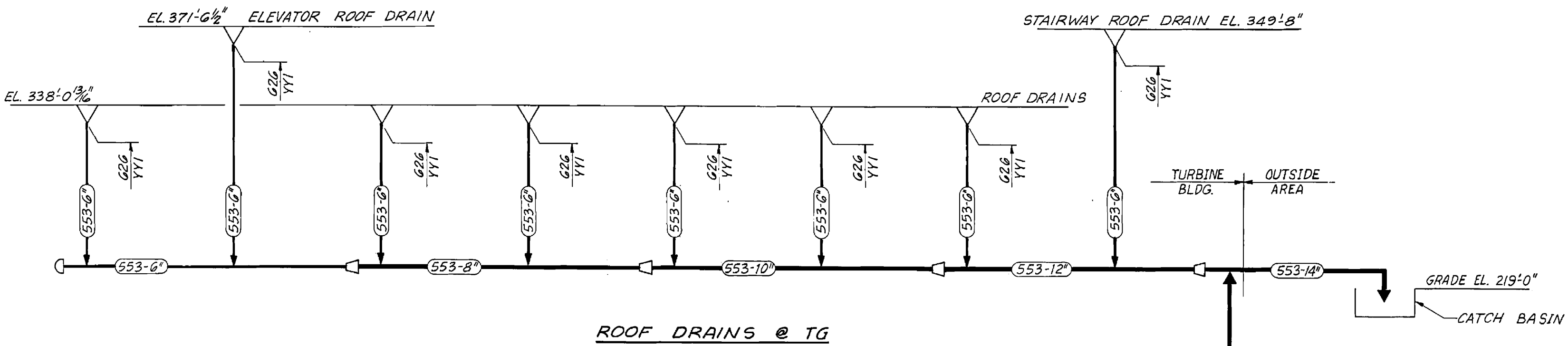
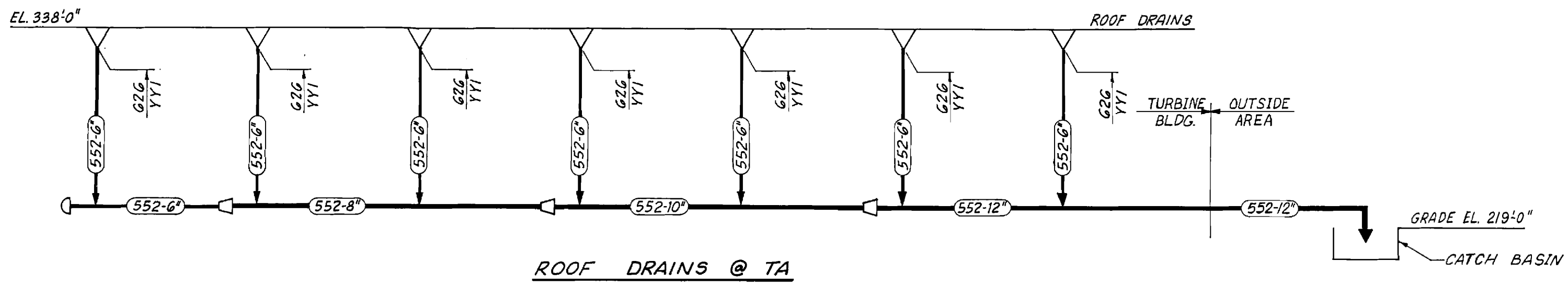

SOUTHERN COMPANY SERVICES, INC.
BIRMINGHAM, ALABAMA

GEORGIA POWER COMPANY
ALVIN W. VOGTLE NUCLEAR PLANT

P & I DIAGRAM
TURBINE BUILDING DRAIN SYSTEM
(SUSPENDED & ROOF DRAINS)
SYSTEM NO. 2412 SHEET 3 OF 4

SCALE: NONE	DRAWING NO.	REV.
JOB NO. 10604	1X4DB180-3	5

NO.	REVISIONS	DATE	DR	CHK	APPV	DTL
1	INCORP. PER ABN-39557	12-23-03	KMH	CMM	DEW	

8

7

6

5

4

3

2

1

SIZE E 34x44

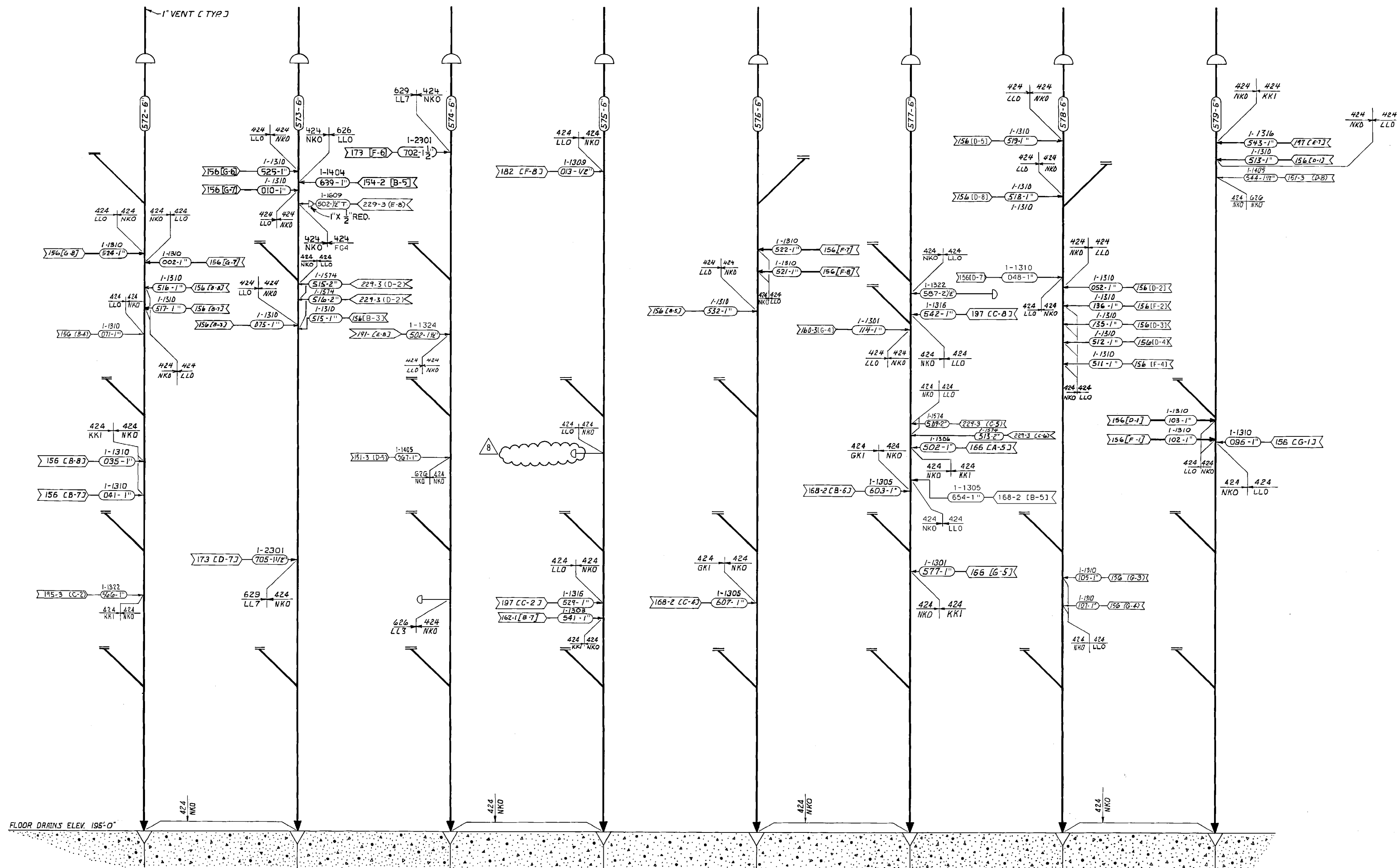

REFER TO DWG 1X4DB180-1
FOR NOTES.

SEE DWG 1X4DB180-4 REV. 5

SOUTHERN COMPANY SERVICES, INC.
BIRMINGHAM, ALABAMA

GEORGIA POWER COMPANY
ALVIN W. VOGTLE NUCLEAR PLANT

P & I DIAGRAM
TURBINE BUILDING DRAIN SYSTEM
SYSTEM NO. 2412 SHEET 4 OF 4

SCALE: NONE	DRAWING NO.	REV.
JOB NO. 10604	1X4DB180-4	8

THIS DOCUMENT CONTAINS PROPRIETARY, CONFIDENTIAL, AND/OR TRADE SECRET INFORMATION OF THE SUBSIDIARIES OF THE SOUTHERN COMPANY OR OF THIRD PARTIES. IT IS INTENDED FOR USE ONLY BY EMPLOYEES OF, OR AUTHORIZED CONTRACTORS OF, THE SUBSIDIARIES OF THE SOUTHERN COMPANY. UNAUTHORIZED POSSESSION, USE, DISTRIBUTION, COPYING, DISSEMINATION, OR DISCLOSURE OF ANY PORTION HEREOF IS PROHIBITED.

INCORP. PER ABN 39558	12-26-03	KMH	CMM	DEW	X
NO.	DATE	DR	CHK	APPV	DTL

SIZE E 34x44

CAD NAME
1X4DB180-4

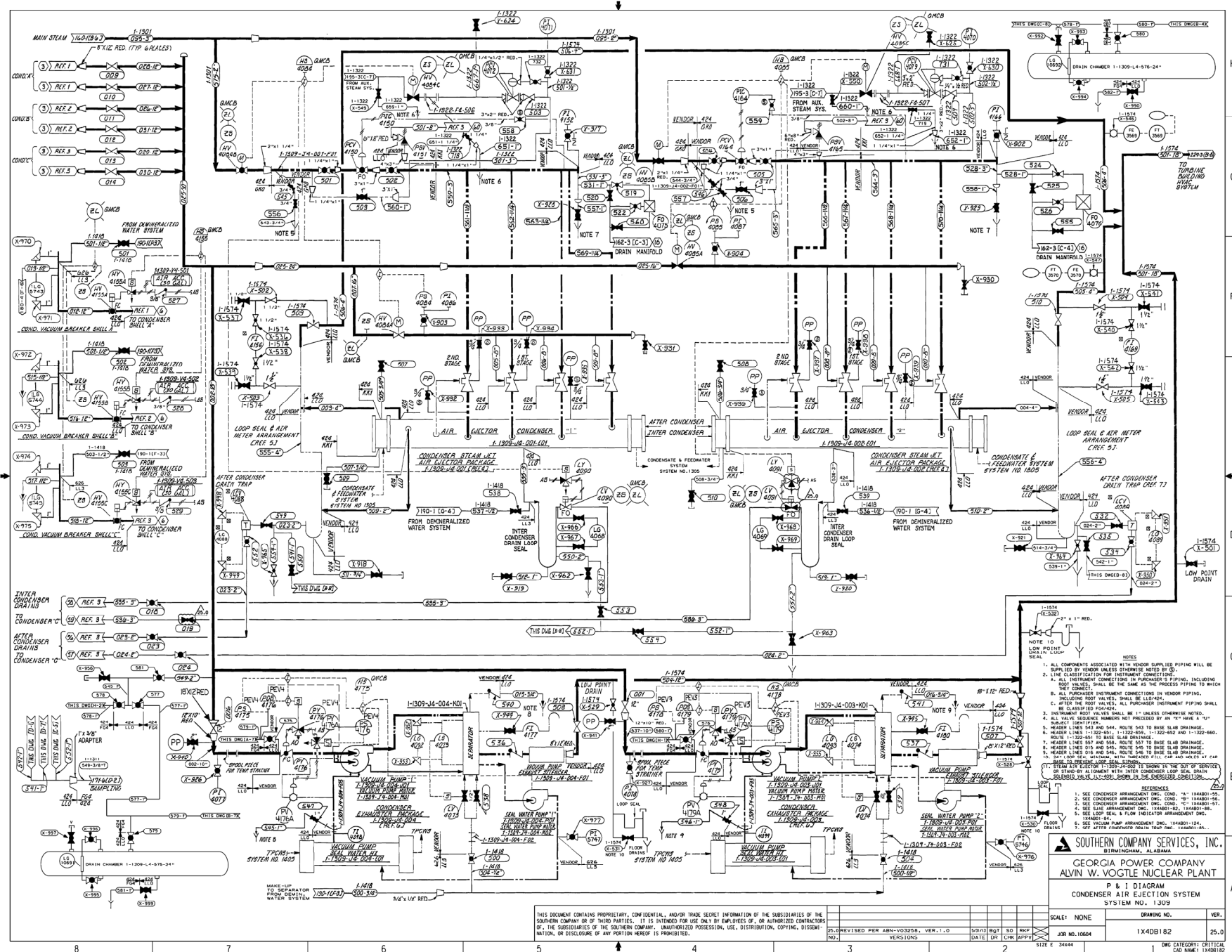

THIS DOCUMENT CONTAINS PROPRIETARY, CONFIDENTIAL, AND/OR TRADE SECRET INFORMATION OF THE SUBSIDIARIES OF THE SOUTHERN COMPANY OR OF THIRD PARTIES. IT IS INTENDED FOR USE ONLY BY EMPLOYEES OF, OR AUTHORIZED CONTRACTORS OF, THE SUBSIDIARIES OF THE SOUTHERN COMPANY. UNAUTHORIZED POSSESSION, USE, DISTRIBUTION, COPYING, DISSEMINATION, OR DISCLOSURE OF ANY PORTION HEREOF IS PROHIBITED.

SOUTHERN COMPANY SERVICES, INC.
BIRMINGHAM, ALABAMA
GEORGIA POWER COMPANY
ALVIN W. VOGTLE NUCLEAR PLANT
P & I DIAGRAM
CONDENSER AIR EJECTION SYSTEM
SYSTEM NO. 1509

SCALE: NONE	DRAWING NO. 1X40B182	VER. 25.0
DATE: 10/10/84	DATE: 10/10/84	DATE: 10/10/84
BY: J. H. B. / J. H. B.	BY: J. H. B. / J. H. B.	BY: J. H. B. / J. H. B.
CHK: J. H. B. / J. H. B.	CHK: J. H. B. / J. H. B.	CHK: J. H. B. / J. H. B.
APP: J. H. B. / J. H. B.	APP: J. H. B. / J. H. B.	APP: J. H. B. / J. H. B.

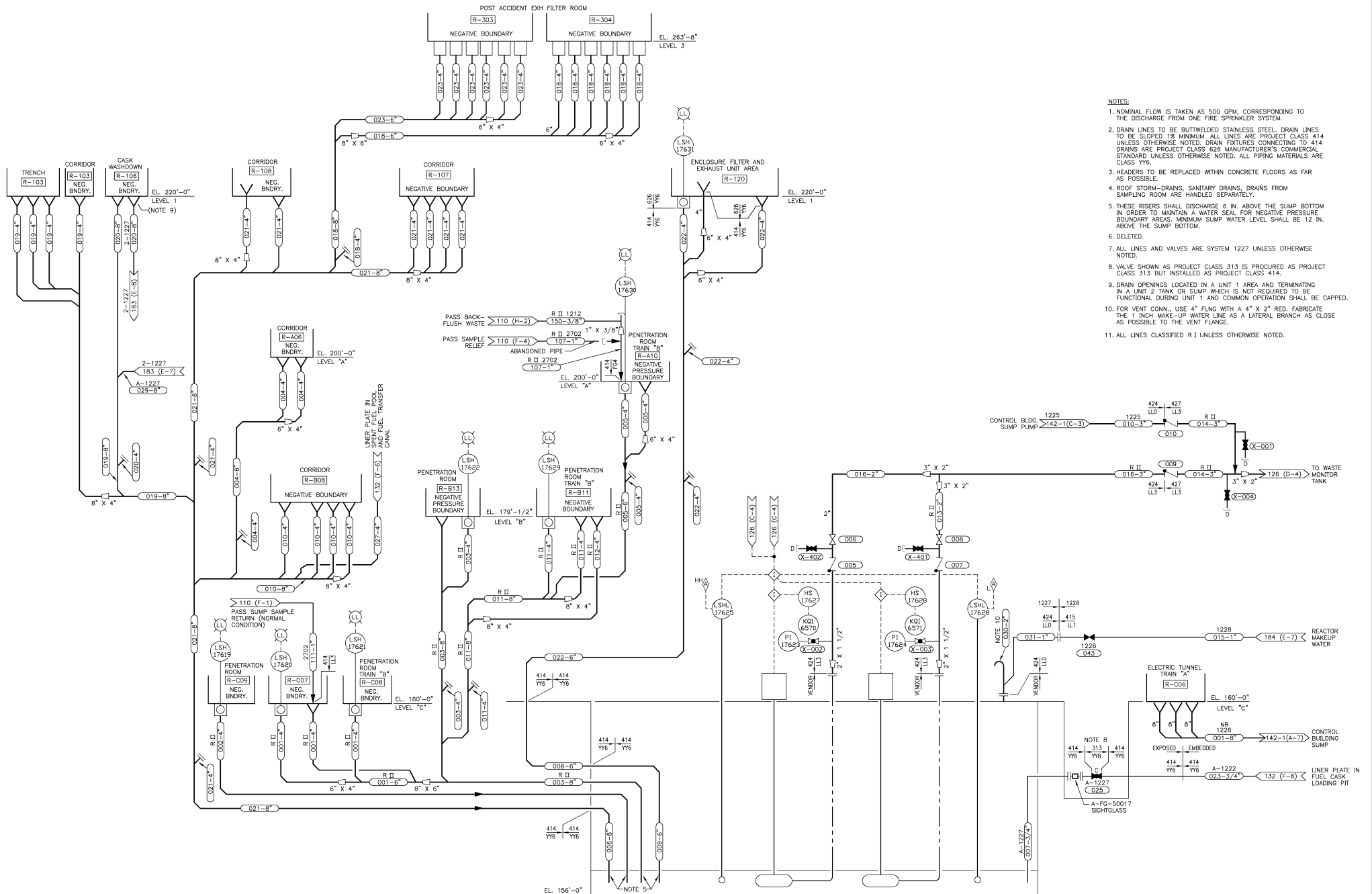

- NOTES:
1. NOMINAL FLOW IS TAKEN AS 500 GPM, CORRESPONDING TO THE DISCHARGE FROM ONE FIRE SPRINKLER SYSTEM.
 2. DRAIN LINES TO BE BUTTWELDED STAINLESS STEEL. DRAIN LINES TO BE SLOPED 1/8" MINIMUM. ALL LINES ARE PROJECT CLASS 414 UNLESS OTHERWISE NOTED. DRAIN FIXTURES CONNECTING TO 414 DRAINS ARE PROJECT CLASS 626 MANUFACTURER'S COMMERCIAL STANDARD UNLESS OTHERWISE NOTED. ALL PIPING MATERIALS ARE CLASS Y76.
 3. HEADERS TO BE REPLACED WITHIN CONCRETE FLOORS AS FAR AS POSSIBLE.
 4. ROOF STORM-DRAINS, SANITARY DRAINS, DRAINS FROM SAMPLING ROOM ARE HANDLED SEPARATELY.
 5. THESE RISERS SHALL DISCHARGE 6 IN. ABOVE THE SUMP BOTTOM IN ORDER TO MAINTAIN A WATER SEAL FOR NEGATIVE PRESSURE BOUNDARY AREAS. MINIMUM SUMP WATER LEVEL SHALL BE 12 IN. ABOVE THE SUMP BOTTOM.
 6. DELETED.
 7. ALL LINES AND VALVES ARE SYSTEM 1227 UNLESS OTHERWISE NOTED.
 8. VALVE SHOWN AS PROJECT CLASS 313 IS PROCURED AS PROJECT CLASS 313 BUT INSTALLED AS PROJECT CLASS 414.
 9. DRAIN OPENINGS LOCATED IN A UNIT 1 AREA AND TERMINATING IN A UNIT 2 TANK OR SUMP WHICH IS NOT REQUIRED TO BE FUNCTIONAL DURING UNIT 1 AND COMMON OPERATION SHALL BE CAPPED.
 10. FOR VENT CONN. USE 4" FLNG WITH A 4" X 2" RED. FABRICATE THE 1 INCH MAKE-UP WATER LINE AS A LATERAL BRANCH AS CLOSE AS POSSIBLE TO THE VENT FLANGE.
 11. ALL LINES CLASSIFIED R 1 UNLESS OTHERWISE NOTED.

FUEL HANDLING BUILDING
DRAIN SUMP PUMPS
PROJECT CLASS 414
1-1227-P4-001_002



SOUTHERN COMPANY

GEORGIA POWER COMPANY

ALVIN W. VOGTLE NUCLEAR PLANT

P & I DIAGRAM

FUEL HANDLING BUILDING &
ELECTRICAL CHASE TUNNEL DRAINS

SYSTEM NO. 1226 & 1227

THIS DOCUMENT CONTAINS PROPRIETARY, CONFIDENTIAL, AND/OR TRADE SECRET INFORMATION OF THE SUBSIDIARIES OF THE SOUTHERN COMPANY OR OF THIRD PARTIES. IT IS INTENDED FOR USE ONLY BY EMPLOYEES OF, OR AUTHORIZED CONTRACTORS OF, THE SUBSIDIARIES OF THE SOUTHERN COMPANY. UNAUTHORIZED POSSESSION, USE, DISTRIBUTION, COPYING, DISSEMINATION, OR DISCLOSURE OF ANY PORTION HEREOF IS PROHIBITED.

CAD 1X4DB183
ACAD2002 CYN - 01

15.0 REDRAWN PER ABN-V70013, VER. 1.0.

SCALE: NONE DRAWING NO. VER.

1X4DB183 15.0

DRAWING CATEGORY: CRITICAL

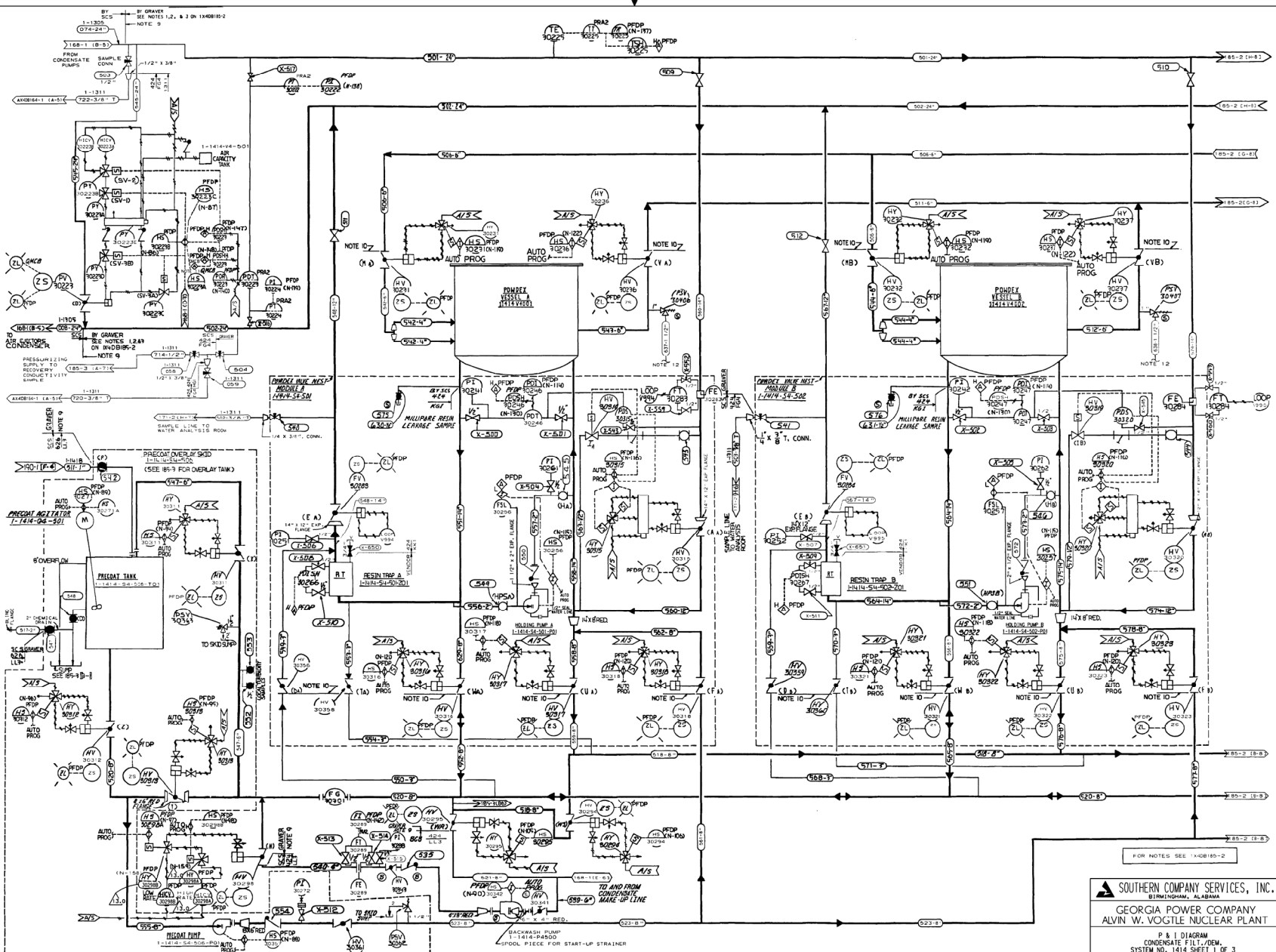

THIS DOCUMENT CONTAINS PROPRIETARY, CONFIDENTIAL, AND/OR TRADE SECRET INFORMATION OF THE SUBSIDIARIES OF THE SOUTHERN COMPANY OR OF THIRD PARTIES. IT IS INTENDED FOR USE ONLY BY EMPLOYEES OF, OR AUTHORIZED CONTRACTORS OF, THE SUBSIDIARIES OF THE SOUTHERN COMPANY. UNAUTHORIZED POSSESSION, USE, DISTRIBUTION, COPYING, DISSEMINATION, OR DISCLOSURE OF ANY PORTION HEREOF IS PROHIBITED.

NO.	VERSIONS	DATE	CHK	APPV	JOB NO.	SCALE	DRAWING NO.	VER.
1	1	10/1/85	1	1	1X40B105-1	NONE	1X40B105-1	13.0
2	1	10/1/85	1	1	1X40B105-1	NONE	1X40B105-1	13.0
3	1	10/1/85	1	1	1X40B105-1	NONE	1X40B105-1	13.0
4	1	10/1/85	1	1	1X40B105-1	NONE	1X40B105-1	13.0
5	1	10/1/85	1	1	1X40B105-1	NONE	1X40B105-1	13.0
6	1	10/1/85	1	1	1X40B105-1	NONE	1X40B105-1	13.0
7	1	10/1/85	1	1	1X40B105-1	NONE	1X40B105-1	13.0
8	1	10/1/85	1	1	1X40B105-1	NONE	1X40B105-1	13.0
9	1	10/1/85	1	1	1X40B105-1	NONE	1X40B105-1	13.0
10	1	10/1/85	1	1	1X40B105-1	NONE	1X40B105-1	13.0

SOUTHERN COMPANY SERVICES, INC.
GEORGIA POWER COMPANY
ALVIN W. VOGTLE NUCLEAR PLANT
P & ID DIAGRAM
CONDENSATE FILTRATION
SYSTEM NO. 1414 SHEET 1 OF 3

NO.	VERSIONS	DATE	CHK	APPV
-----	----------	------	-----	------

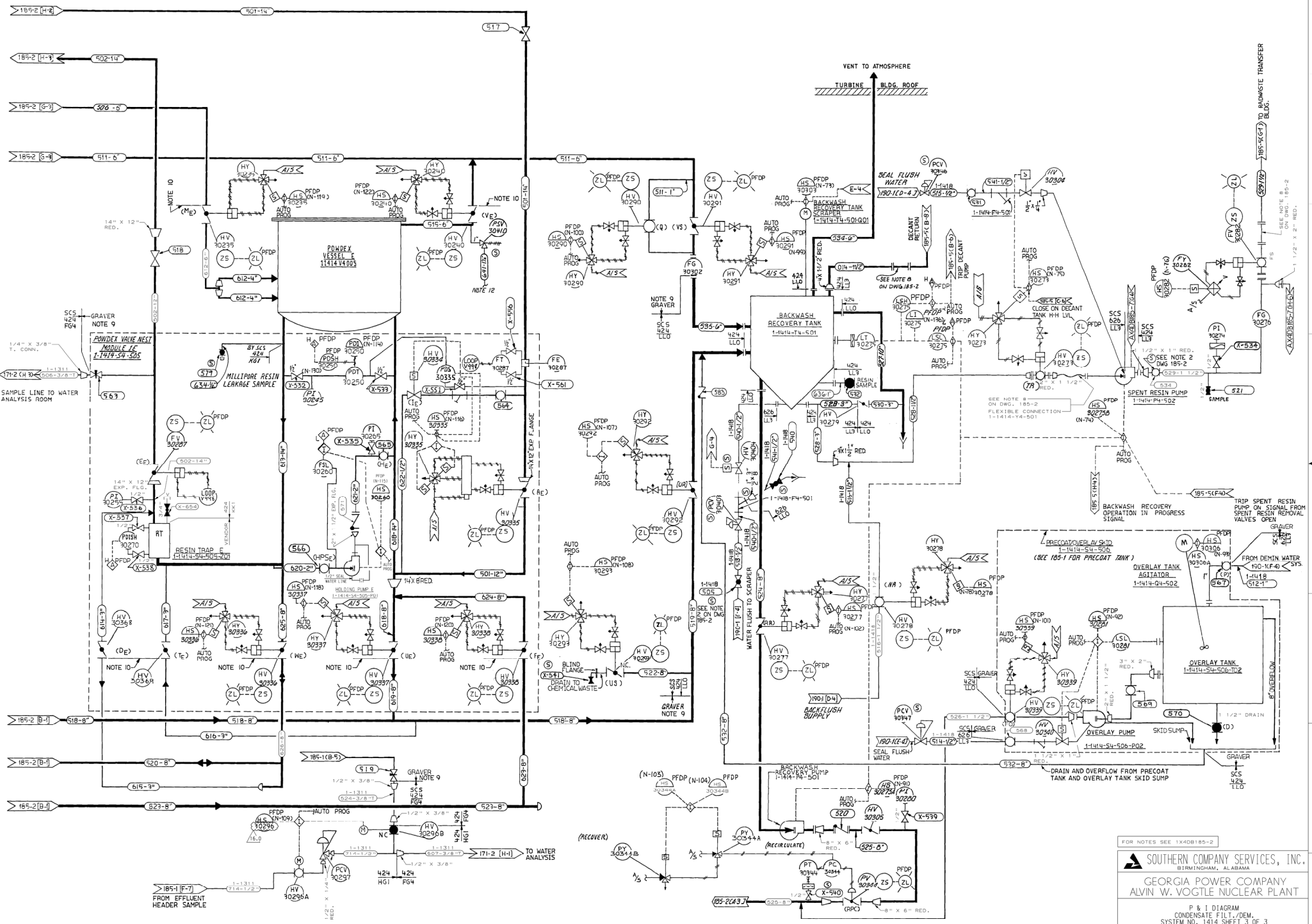

THIS DOCUMENT CONTAINS PROPRIETARY, CONFIDENTIAL, AND/OR TRADE SECRET INFORMATION OF THE SUBSIDIARIES OF THE SOUTHERN COMPANY OR OF THIRD PARTIES. IT IS INTENDED FOR USE ONLY BY EMPLOYEES OF, OR AUTHORIZED CONTRACTORS OF, THE SUBSIDIARIES OF THE SOUTHERN COMPANY. UNAUTHORIZED POSSESSION, USE, DISTRIBUTION, COPYING, DISSEMINATION, OR DISCLOSURE OF ANY PORTION HEREOF IS PROHIBITED.

16	REVISED PER ABB-V01691, VER. 1.0	7-29-88	Bgt	MLH	PMI
15	REVISED PER ABB-V01691, VER. 1.0	7-29-88	Bgt	MLH	PMI
14	REVISED PER ABB-V01691, VER. 1.0	7-29-88	Bgt	MLH	PMI
13	REVISED PER ABB-V01691, VER. 1.0	7-29-88	Bgt	MLH	PMI
12	REVISED PER ABB-V01691, VER. 1.0	7-29-88	Bgt	MLH	PMI
11	REVISED PER ABB-V01691, VER. 1.0	7-29-88	Bgt	MLH	PMI
10	REVISED PER ABB-V01691, VER. 1.0	7-29-88	Bgt	MLH	PMI
9	REVISED PER ABB-V01691, VER. 1.0	7-29-88	Bgt	MLH	PMI
8	REVISED PER ABB-V01691, VER. 1.0	7-29-88	Bgt	MLH	PMI
7	REVISED PER ABB-V01691, VER. 1.0	7-29-88	Bgt	MLH	PMI
6	REVISED PER ABB-V01691, VER. 1.0	7-29-88	Bgt	MLH	PMI
5	REVISED PER ABB-V01691, VER. 1.0	7-29-88	Bgt	MLH	PMI
4	REVISED PER ABB-V01691, VER. 1.0	7-29-88	Bgt	MLH	PMI
3	REVISED PER ABB-V01691, VER. 1.0	7-29-88	Bgt	MLH	PMI
2	REVISED PER ABB-V01691, VER. 1.0	7-29-88	Bgt	MLH	PMI
1	REVISED PER ABB-V01691, VER. 1.0	7-29-88	Bgt	MLH	PMI

SCALE: NONE	DRAWING NO. 1X4DB185-3	VER. 16.0
JOB NO. 10604		
SIZE E 30x44		
DRAWING CATEGORY CRITICAL		

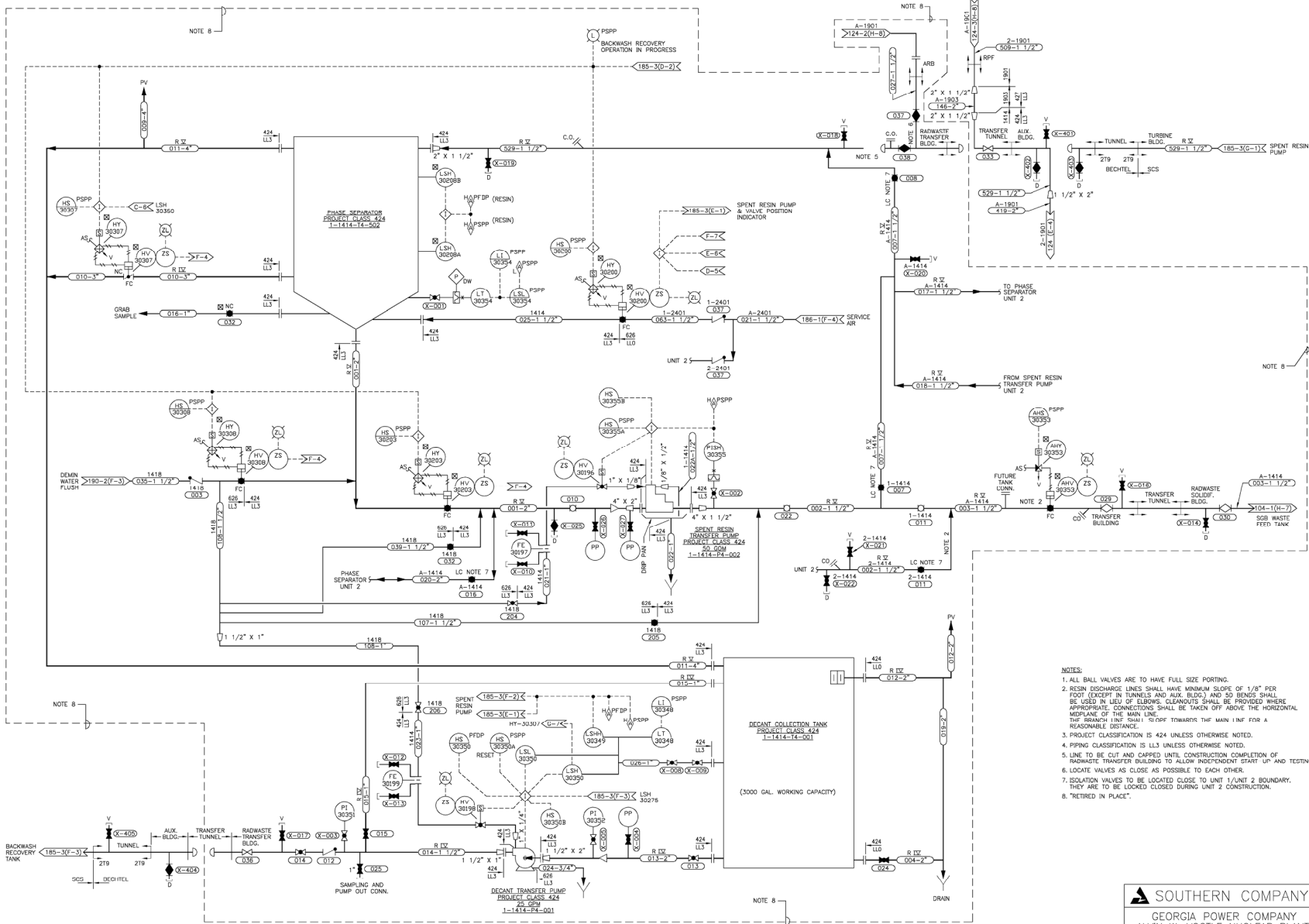

- NOTES:
1. ALL BALL VALVES ARE TO HAVE FULL SIZE PORTING.
 2. RESIN DISCHARGE LINES SHALL HAVE MINIMUM SLOPE OF 1/8" PER FOOT (EXCEPT IN TUNNELS AND AUX. BLDG.) AND 50 BENDS SHALL BE USED IN LIEU OF ELBOWS. CLEAROUTS SHALL BE PROVIDED WHERE APPROPRIATE. CONNECTIONS SHALL BE TAKEN OFF ABOVE THE HORIZONTAL MIDPLANE OF THE MAIN LINE. THE BRANCH LINE SHALL BE 1/2" OFF TOWARDS THE MAIN LINE FOR A REASONABLE DISTANCE.
 3. PROJECT CLASSIFICATION IS LL3 UNLESS OTHERWISE NOTED.
 4. PIPING CLASSIFICATION IS LL3 UNLESS OTHERWISE NOTED.
 5. LINE TO BE CUT AND CAPPED UNTIL CONSTRUCTION COMPLETION OF RADWASTE TRANSFER BUILDING TO ALLOW INDEPENDENT START UP AND TESTING.
 6. LOCATE VALVES AS CLOSE AS POSSIBLE TO EACH OTHER.
 7. ISOLATION VALVES TO BE LOCATED CLOSE TO UNIT 1/UNIT 2 BOUNDARY. THEY ARE TO BE LOCKED CLOSED DURING UNIT 2 CONSTRUCTION.
 8. "RETIRED IN PLACE".

SOUTHERN COMPANY
 GEORGIA POWER COMPANY
 ALVIN W. VOGTE NUCLEAR PLANT
 P & I DIAGRAM
 CONDENSATE FILTER DEMINERALIZER
 BACKWASH SEPARATION SYSTEM NO. 1414

CAD 1X4DB185-5
 ACAD2004 CYN - 01

SCALE: NONE
 DRAWING NO. 1X4DB185-5
 VER. 19.0

THIS DOCUMENT CONTAINS PROPRIETARY, CONFIDENTIAL, AND/OR TRADE SECRET INFORMATION OF THE SUBSIDIARIES OF THE SOUTHERN COMPANY OR OF THIRD PARTIES. IT IS INTENDED FOR USE ONLY BY EMPLOYEES OF, OR AUTHORIZED CONTRACTORS OF, THE SUBSIDIARIES OF THE SOUTHERN COMPANY. UNAUTHORIZED POSSESSION, USE, DISTRIBUTION, COPYING, DISSEMINATION, OR DISCLOSURE OF ANY PORTION HEREOF IS PROHIBITED.

REVISIONS
 NO. 18.0 REDRAWN PER ASN-V0126, VER. 1.0
 DATE 1/11/06 CYN LCF LWW X
 DATE 1/11/06 CYN LCF LWW X
 DATE 1/11/06 CYN LCF LWW X

SIZE E 340044
 1 DRAWING CATEGORY: CRITICAL



SOUTHERN COMPANY SERVICES, INC.
 611 FIRST HIGHWAY, ALABAMA
GEORGIA POWER COMPANY
ALVIN W. VOGTLE NUCLEAR PLANT
P & I DIAGRAM
INSTRUMENT AIR SYSTEM
CONTROL BUILDING LEVELS A & I
SYSTEM 2420

[illegible]

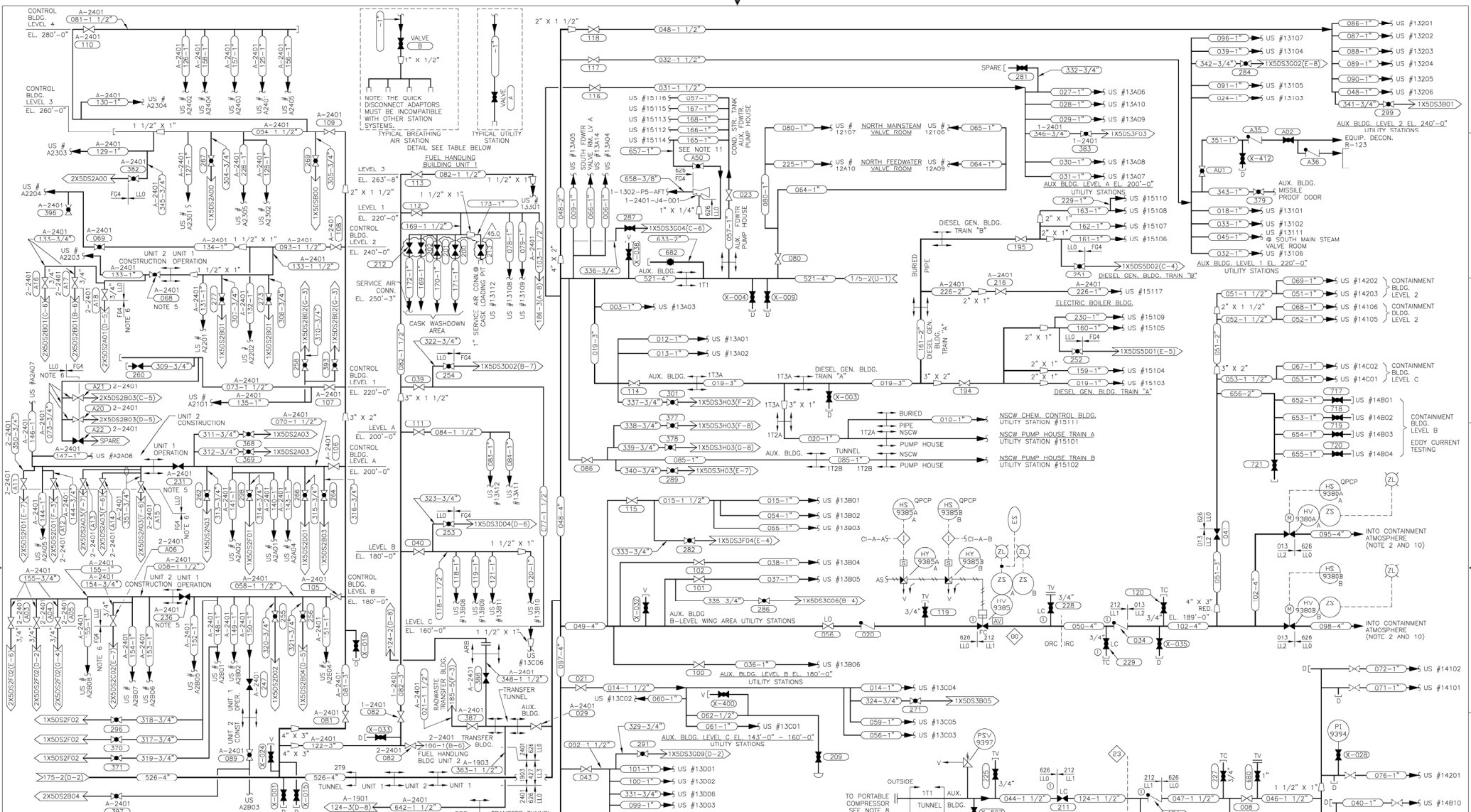

CONTROL BUILDING									
LEVEL B		LEVEL A		LEVEL 1		LEVEL 2		LEVEL 4	
STATION	VALVE	STATION	VALVE	STATION	VALVE	STATION	VALVE	STATION	VALVE
A2801	087	A2401	075	A2101	050	A2201	066	A2301	060
A2802	088	A2402	076	A2102	051	A2202	067	A2302	061
A2803	089	A2403	077	A2103	052	A2203	068	A2303	062
A2804	090	A2404	078	A2104	053	A2204	069	A2304	063
A2805	091	A2405	079	A2105	054	A2205	070	A2305	064
A2806	092	A2406	080	A2106	055	A2206	071	A2306	065
A2807	093	A2407	081	A2107	056	A2207	072	A2307	066
A2808	094	A2408	082	A2108	057	A2208	073	A2308	067
A2809	095	A2409	083	A2109	058	A2209	074	A2309	068
A2810	096	A2410	084	A2110	059	A2210	075	A2310	069
A2811	097	A2411	085	A2111	060	A2211	076	A2311	070
A2812	098	A2412	086	A2112	061	A2212	077	A2312	071
A2813	099	A2413	087	A2113	062	A2213	078	A2313	072
A2814	100	A2414	088	A2114	063	A2214	079	A2314	073
A2815	101	A2415	089	A2115	064	A2215	080	A2315	074
A2816	102	A2416	090	A2116	065	A2216	081	A2316	075
A2817	103	A2417	091	A2117	066	A2217	082	A2317	076
A2818	104	A2418	092	A2118	067	A2218	083	A2318	077
A2819	105	A2419	093	A2119	068	A2219	084	A2319	078
A2820	106	A2420	094	A2120	069	A2220	085	A2320	079
A2821	107	A2421	095	A2121	070	A2221	086	A2321	080
A2822	108	A2422	096	A2122	071	A2222	087	A2322	081
A2823	109	A2423	097	A2123	072	A2223	088	A2323	082
A2824	110	A2424	098	A2124	073	A2224	089	A2324	083
A2825	111	A2425	099	A2125	074	A2225	090	A2325	084
A2826	112	A2426	100	A2126	075	A2226	091	A2326	085
A2827	113	A2427	101	A2127	076	A2227	092	A2327	086
A2828	114	A2428	102	A2128	077	A2228	093	A2328	087
A2829	115	A2429	103	A2129	078	A2229	094	A2329	088
A2830	116	A2430	104	A2130	079	A2230	095	A2330	089
A2831	117	A2431	105	A2131	080	A2231	096	A2331	090
A2832	118	A2432	106	A2132	081	A2232	097	A2332	091
A2833	119	A2433	107	A2133	082	A2233	098	A2333	092
A2834	120	A2434	108	A2134	083	A2234	099	A2334	093
A2835	121	A2435	109	A2135	084	A2235	100	A2335	094
A2836	122	A2436	110	A2136	085	A2236	101	A2336	095
A2837	123	A2437	111	A2137	086	A2237	102	A2337	096
A2838	124	A2438	112	A2138	087	A2238	103	A2338	097
A2839	125	A2439	113	A2139	088	A2239	104	A2339	098
A2840	126	A2440	114	A2140	089	A2240	105	A2340	099
A2841	127	A2441	115	A2141	090	A2241	106	A2341	100
A2842	128	A2442	116	A2142	091	A2242	107	A2342	101
A2843	129	A2443	117	A2143	092	A2243	108	A2343	102
A2844	130	A2444	118	A2144	093	A2244	109	A2344	103
A2845	131	A2445	119	A2145	094	A2245	110	A2345	104
A2846	132	A2446	120	A2146	095	A2246	111	A2346	105
A2847	133	A2447	121	A2147	096	A2247	112	A2347	106
A2848	134	A2448	122	A2148	097	A2248	113	A2348	107
A2849	135	A2449	123	A2149	098	A2249	114	A2349	108
A2850	136	A2450	124	A2150	099	A2250	115	A2350	109
A2851	137	A2451	125	A2151	100	A2251	116	A2351	110
A2852	138	A2452	126	A2152	101	A2252	117	A2352	111
A2853	139	A2453	127	A2153	102	A2253	118	A2353	112
A2854	140	A2454	128	A2154	103	A2254	119	A2354	113
A2855	141	A2455	129	A2155	104	A2255	120	A2355	114
A2856	142	A2456	130	A2156	105	A2256	121	A2356	115
A2857	143	A2457	131	A2157	106	A2257	122	A2357	116
A2858	144	A2458	132	A2158	107	A2258	123	A2358	117
A2859	145	A2459	133	A2159	108	A2259	124	A2359	118
A2860	146	A2460	134	A2160	109	A2260	125	A2360	119
A2861	147	A2461	135	A2161	110	A2261	126	A2361	120
A2862	148	A2462	136	A2162	111	A2262	127	A2362	121
A2863	149	A2463	137	A2163	112	A2263	128	A2363	122
A2864	150	A2464	138	A2164	113	A2264	129	A2364	123
A2865	151	A2465	139	A2165	114	A2265	130	A2365	124
A2866	152	A2466	140	A2166	115	A2266	131	A2366	125
A2867	153	A2467	141	A2167	116	A2267	132	A2367	126
A2868	154	A2468	142	A2168	117	A2268	133	A2368	127
A2869	155	A2469	143	A2169	118	A2269	134	A2369	128
A2870	156	A2470	144	A2170	119	A2270	135	A2370	129
A2871	157	A2471	145	A2171	120	A2271	136	A2371	130
A2872	158	A2472	146	A2172	121	A2272	137	A2372	131
A2873	159	A2473	147	A2173	122	A2273	138	A2373	132
A2874	160	A2474	148	A2174	123	A2274	139	A2374	133
A2875	161	A2475	149	A2175	124	A2275	140	A2375	134
A2876	162	A2476	150	A2176	125	A2276	141	A2376	135
A2877	163	A2477	151	A2177	126	A2277	142	A2377	136
A2878	164	A2478	152	A2178	127	A2278	143	A2378	137
A2879	165	A2479	153	A2179	128	A2279	144	A2379	138
A2880	166	A2480	154	A2180	129	A2280	145	A2380	139
A2881	167	A2481	155	A2181	130	A2281	146	A2381	140
A2882	168	A2482	156	A2182	131	A2282	147	A2382	141
A2883	169	A2483	157	A2183	132	A2283	148	A2383	142
A2884	170	A2484	158	A2184	133	A2284	149	A2384	143
A2885	171	A2485	159	A2185	134	A2285	150	A2385	144
A2886	172	A2486	160	A2186	135	A2286	151	A2386	145
A2887	173	A2487	161	A2187	136	A2287	152	A2387	146
A2888	174	A2488	162	A2188	137	A2288	153	A2388	147
A2889	175	A2489	163	A2189	138	A2289	154	A2389	148
A2890	176	A2490	164	A2190	139	A2290	155	A2390	149
A2891	177	A2491	165	A2191	140	A2291	156	A2391	150
A2892	178	A2492	166	A2192	141	A2292	157	A2392	151
A2893	179	A2493	167	A2193	142	A2293	158	A2393	152
A2894	180	A2494	168	A2194	143	A2294	159	A2394	153
A2895	181	A2495	169	A2195	144	A2295	160	A2395	154
A2896	182	A2496	170	A2196	145	A2296	161	A2396	155
A2897	183	A2497	171	A2197	146	A2297	162	A2397	156
A2898	184	A2498	172	A2198	147	A2298	163	A2398	157
A2899	185	A2499	173	A2199	148	A2299	164	A2399	158
A2900	186	A2500	174	A2200	149	A2300	165	A2400	159
A2901	187	A2501	175	A2201	150	A2301	166	A2401	160
A2902	188	A2502	176	A2202	151	A2302	167	A2402	161
A2903	189	A2503	177	A2203	152	A2303	168	A2403	162
A2904	190	A2504	178	A2204	153	A2304	169	A2404	163
A2905	191	A2505	179	A2205	154	A2305	170	A2405	164
A2906	192	A2506	180	A2206	155	A2306	171	A2406	165
A2907	193	A2507	181	A2207	156	A2307	172	A2407	166
A2908	194	A2508	182	A2208	157	A2308	173	A2408	167
A2909	195	A2509	183	A2209	158	A2309	174	A2409	168
A2910	196	A2510	184	A2210	159	A2310	175	A2410	169
A2911	197	A2511	185	A2211	160	A2311	176	A2411	170
A2912	198	A2512	186	A2212	161	A2312	177	A2412	171
A2913	199	A2513	187	A2213	162	A2313	178	A2413	172
A2914	200	A2514	188	A2214	163	A2314	179	A2414	173
A2915	201	A2515	189	A2215	164	A2315	180	A2415	174
A2916	202	A2516	190	A2216	165	A2316	181	A2416	175
A2917	203	A2517	191	A2217	166	A2317	182	A2417	176
A2918	204	A2518	192	A2218	167	A2318	183	A2418	177
A2919	205	A2519	193	A2219	168	A2319	184	A2419	178
A2920	206	A2520	194	A2220	169	A2320	185	A2420	179
A2921	207	A2521	195	A2221	170	A2321	186	A2421	180
A2922	208	A2522	196	A2222	171	A2322	187	A2422	181
A2923	209	A2523	197	A2223	172	A2323	188	A2423	182
A2924	210	A2524	198	A2224	173	A2324	189	A2424	183
A2925	211	A2525	199	A2225	174	A2325	190	A2425	184
A2926	212	A2526	200	A2226	175	A2326	191	A2426	185
A2927	213	A2527	201	A2227	176	A2327	192	A2427	186
A2928	214	A2528	202	A2228	177	A2328	193	A2428	187
A2929	215	A2529	203	A2229	178	A2329	194	A2429	188
A2930	216	A2530	204	A2230	179	A2330	195	A2430	189
A2931	217	A2531	205	A2231	180	A2331	196	A2431	190
A2932	218	A2532	206	A2232	181	A2332	197	A2432	191
A2933	219	A2533	207	A2233	182	A2333	198	A2433	192
A2934	220	A2534	208	A2234	183	A2334	199	A2434	193
A2935	221	A2535	209	A2235	184	A2335</			

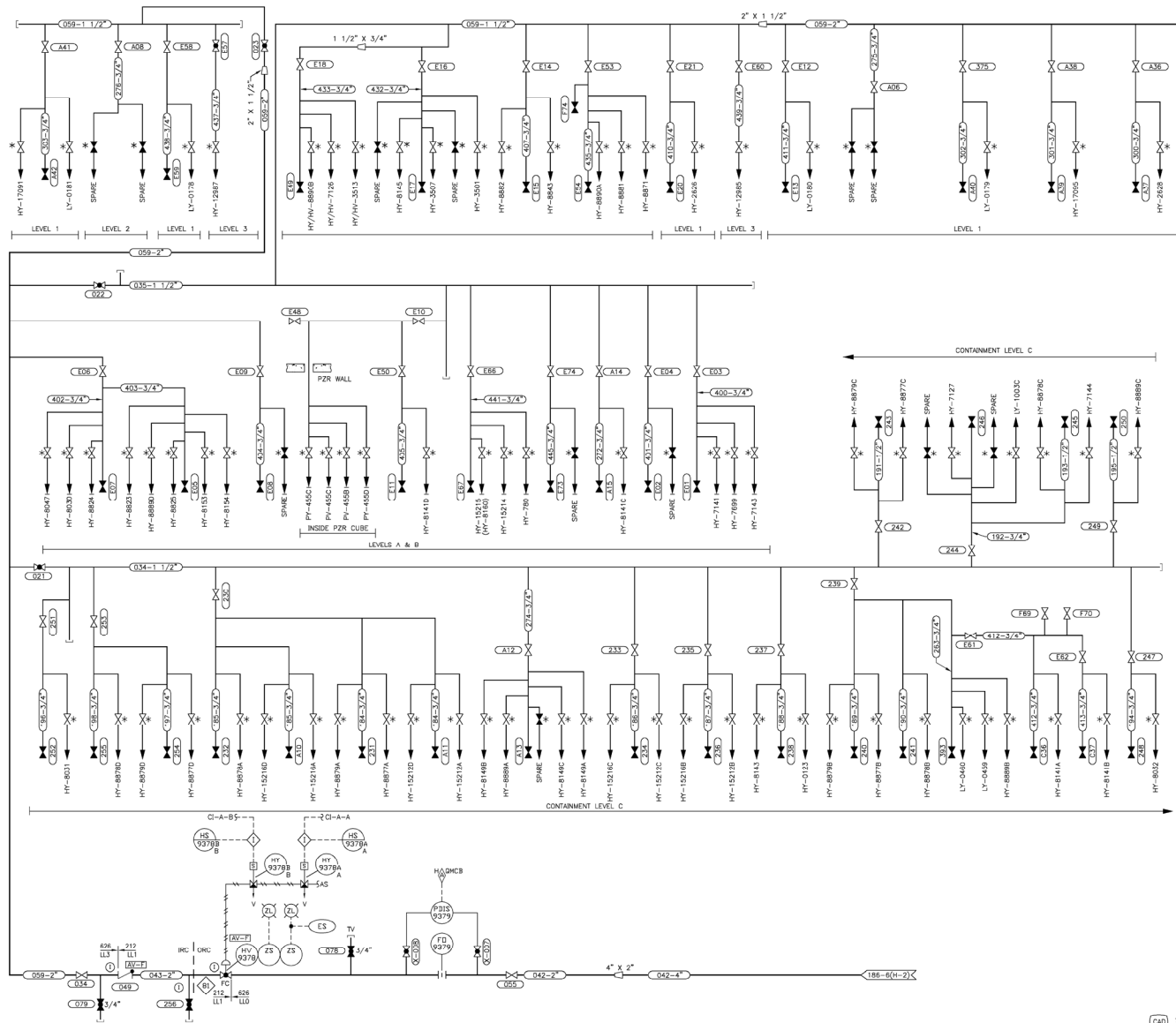

NOTES:
1. * IDENTIFY EACH VALVE BY THE AIR USER'S TAG NO. SUFFIXED WITH CAL. EXAMPLE: LY-0178-EAL

SOUTHERN COMPANY GEORGIA POWER COMPANY ALVIN W. VOGTLE NUCLEAR PLANT	
P & I DIAGRAM INSTRUMENT AIR SYSTEM CONTAINMENT BUILDING SYSTEM 2420	
SCALE: NONE JOB NO. 10604 DATE: JUN / CHK / APPV / LVL	DRAWING NO. 1X4DB186-4 VER. 14.0 1 DRAWING CATEGORY: CRITICAL

THIS DOCUMENT CONTAINS PROPRIETARY, CONFIDENTIAL, AND/OR TRADE SECRET INFORMATION OF THE SUBSIDIARIES OF THE SOUTHERN COMPANY OR OF THIRD PARTIES. IT IS INTENDED FOR USE ONLY BY EMPLOYEES OF, OR AUTHORIZED CONTRACTORS OF, THE SUBSIDIARIES OF THE SOUTHERN COMPANY. UNAUTHORIZED POSSESSION, USE, DISTRIBUTION, COPYING, DISSEMINATION, OR DISCLOSURE OF ANY PORTION HEREOF IS PROHIBITED.

CAD	1X4DB186-4
ACAD2004	CYN - 01
14.0	REDRAWN PER AEN-V0154, VER. 1.0
NO.	VEISGURS
DATE	LIN / CHK / APPV / LVL
SIZE	E 34004

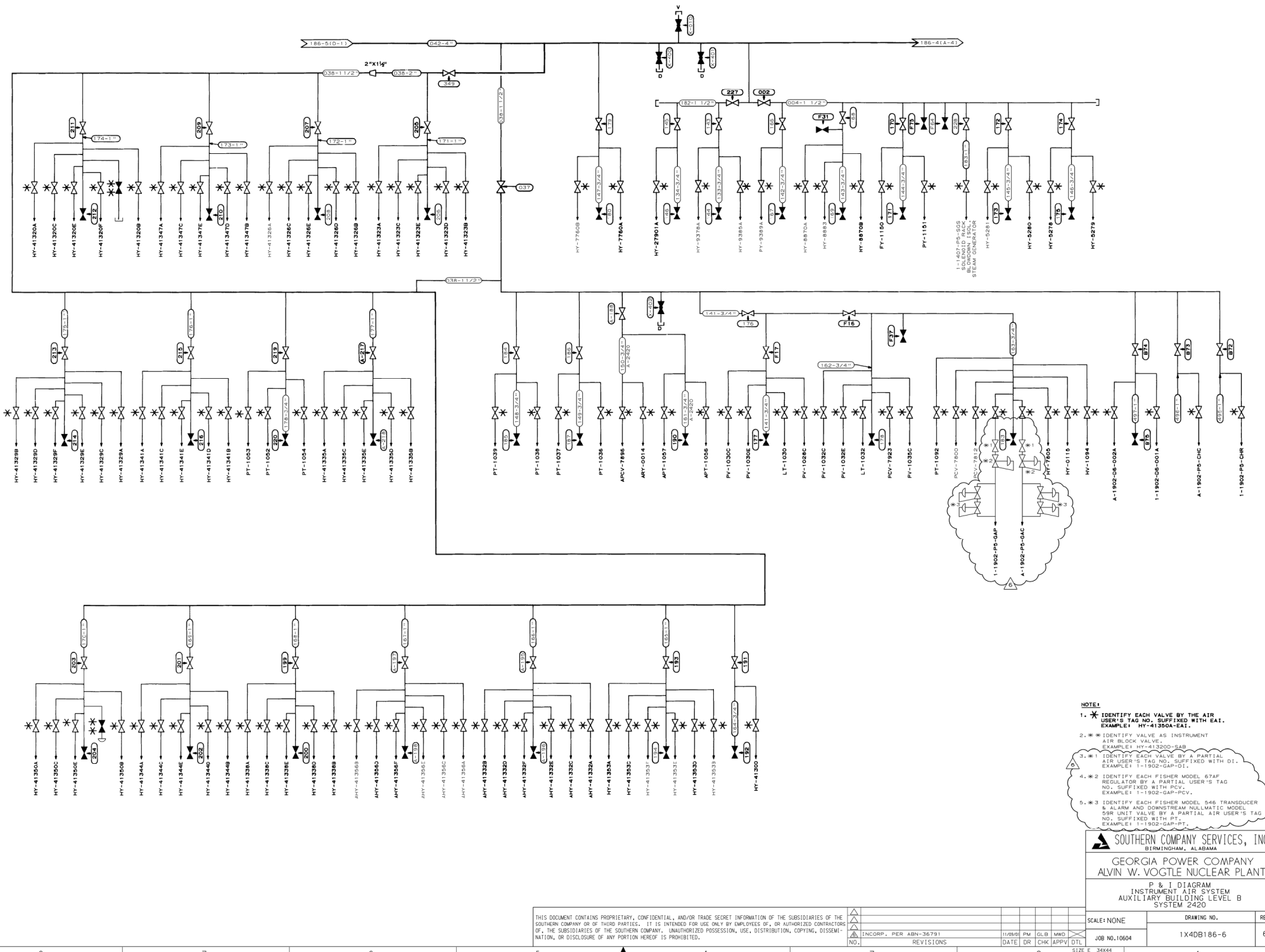

- NOTE 1.
1. * IDENTIFY EACH VALVE BY THE AIR USER'S TAG NO. SUFFIXED WITH EAI. EXAMPLE: HY-41320A-EAI.
 2. * IDENTIFY VALVE AS INSTRUMENT AIR BLOCK VALVE. EXAMPLE: HY-41320D-SAB.
 3. * 1 IDENTIFY EACH VALVE BY A PARTIAL AIR USER'S TAG NO. SUFFIXED WITH DI. EXAMPLE: 1-1902-GAP-DI.
 4. * 2 IDENTIFY EACH FISHER MODEL 67AF REGULATOR BY A PARTIAL USER'S TAG NO. SUFFIXED WITH PCV. EXAMPLE: 1-1902-GAP-PCV.
 5. * 3 IDENTIFY EACH FISHER MODEL 548 TRANSDUCER & ALARM AND DOWNSTREAM PNEUMATIC MODEL 55R UNIT VALVE BY A PARTIAL AIR USER'S TAG NO. SUFFIXED WITH PT. EXAMPLE: 1-1902-GAP-PT.

SOUTHERN COMPANY SERVICES, INC.
BIRMINGHAM, ALABAMA

GEORGIA POWER COMPANY
ALVIN W. VOGTLE NUCLEAR PLANT

P & I DIAGRAM
INSTRUMENT AIR SYSTEM
AUXILIARY BUILDING LEVEL B
SYSTEM 2420

THIS DOCUMENT CONTAINS PROPRIETARY, CONFIDENTIAL, AND/OR TRADE SECRET INFORMATION OF THE SUBSIDIARIES OF THE SOUTHERN COMPANY OR OF THIRD PARTIES. IT IS INTENDED FOR USE ONLY BY EMPLOYEES OF, OR AUTHORIZED CONTRACTORS OF, THE SUBSIDIARIES OF THE SOUTHERN COMPANY. UNAUTHORIZED POSSESSION, USE, DISTRIBUTION, COPYING, DISSEMINATION, OR DISCLOSURE OF ANY PORTION HEREOF IS PROHIBITED.				REVISIONS				DATE				CHK APPV				JOB NO. 10604				SCALE: NONE				DRAWING NO.				REV.			
INCORP. PER ABN-35791				11/28/95				PM				GLB				MWD				DLT				1X40B186-6				6			
NO.				DATE				CHK				APPV				SIZE E 34x44															

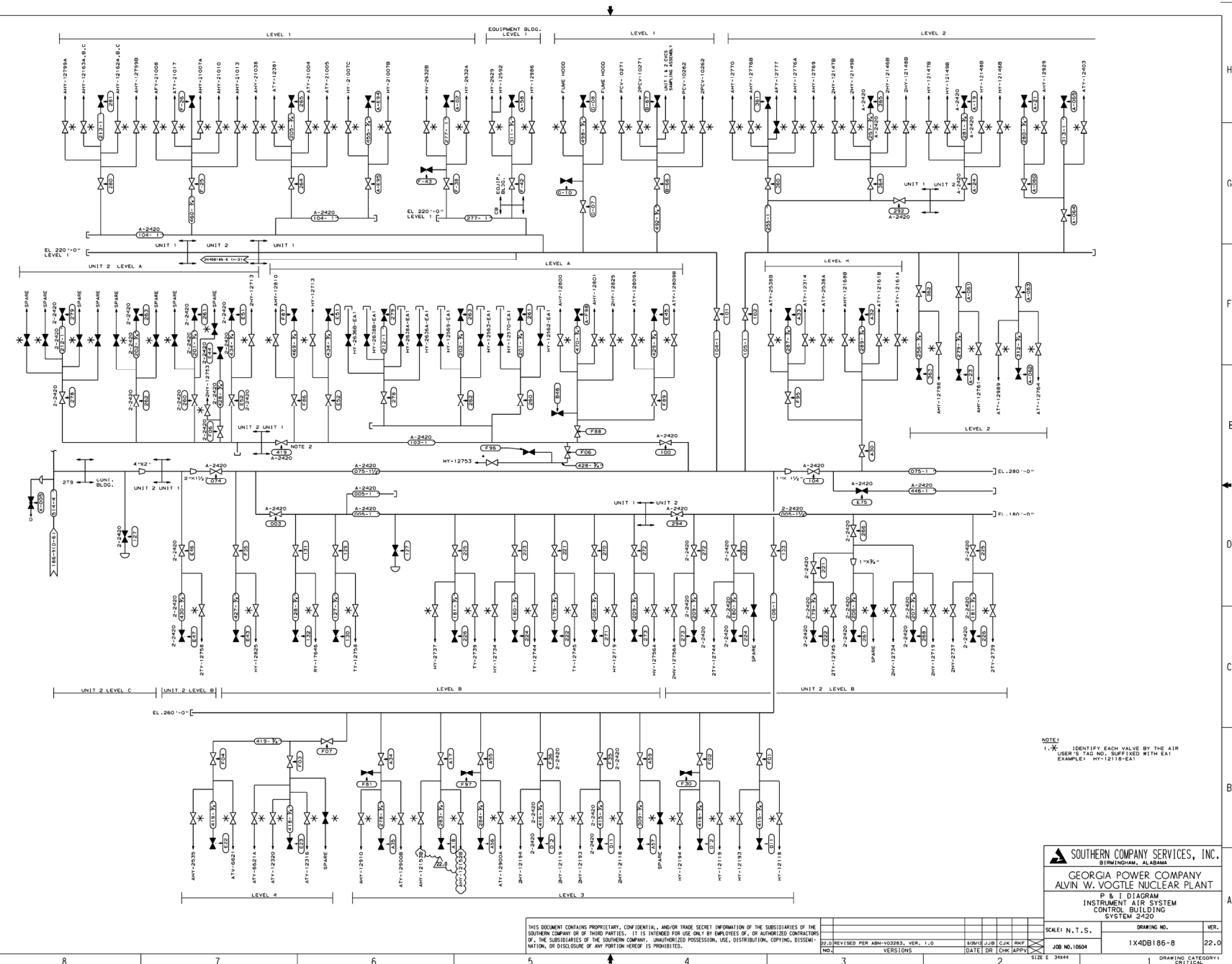

NOTE:
1. * IDENTIFY EACH VALVE BY THE AIR
USER IS TAG NO. SUFFIXED WITH EA1
EXAMPLE: HY-1219-EA1

THIS DOCUMENT CONTAINS PROPRIETARY, CONFIDENTIAL, AND/OR TRADE SECRET INFORMATION OF THE SUBSIDIARIES OF THE
SOUTHERN COMPANY OR OF THIRD PARTIES. IT IS INTENDED FOR USE ONLY BY EMPLOYEES OF, OR AUTHORIZED CONTRACTORS
OF, THE SUBSIDIARIES OF THE SOUTHERN COMPANY. UNAUTHORIZED POSSESSION, USE, DISTRIBUTION, COPYING, DISSEMI-
NATION, OR DISCLOSURE OF ANY PORTION HEREOF IS PROHIBITED.

REVISED PER	AMH-V03293, VER. 1.0	DATE	10/11/04	CHK	APPLY
VER.	1.0	DATE	10/11/04	CHK	APPLY

SOUTHERN COMPANY SERVICES, INC.
BIRMINGHAM, ALABAMA
GEORGIA POWER COMPANY
ALVIN W. VOGTE NUCLEAR PLANT
P & I DIAGRAM
INSTRUMENT AIR SYSTEM
CONTROL BUILDING
SYSTEM 2-420

SCALE: N.T.S.	DRAWING NO.	VER.
	1X4DB186-8	22.0

DRAWING CATEGORY: CRITICAL

UTILITY STATION VALVE IDENTIFICATION TABLE

UTILITY STATION NO.	VALVE A	VALVE B
12B-A	563	X-513
12E-A	564	X-514
12G-A	565	X-515
13B-A	566	X-516
13E-A	567	X-517
14G-A	568	X-518
15B-A	569	X-519
15E-A	570	X-520
15G-A	571	X-521
16E-A	572	X-522
17A-A	573	X-523
17E-A	574	X-524
17G-A	575	X-525
18B-A	576	X-526
19D-A	577	X-527
19G-A	578	X-528
16H-2	652	X-586

UTILITY STATION NO.	VALVE A	VALVE B
12B-1	582	X-529
12E-1	583	X-530
12G-1	584	X-531
13B-1	585	X-532
14E-1	587	X-534
14G-1	588	X-535
15B-1	589	X-536
15E-1	590	X-537
16G-1	591	X-538
16E-1	592	X-539
17B-1	593	X-540
17E-1	594	X-541
17G-1	595	X-542
19B-1	596	X-543
19E-1	597	X-544
19G-1		

UTILITY STATION NO.	VALVE A	VALVE B
12B-2	599	X-545
12E-2	600	X-546
12G-2	601	X-547
13E-2	602	X-548
14B-2	603	X-549
14H-2	604	X-550
15E-2	605	X-551
16B-2	606	X-552
17E-2	607	X-553
18B-2	608	X-554
18E-2	609	X-555
18H-2	610	X-556
19C-2	611	X-557
19E-2	612	X-558
20C-2	613	X-559
12G-3	614	
13A-3	615	
14G-3	617	
15A-3	618	
16C-3	619	
17A-3	620	
18G-3	621	
20E-3	621	

NOTE #

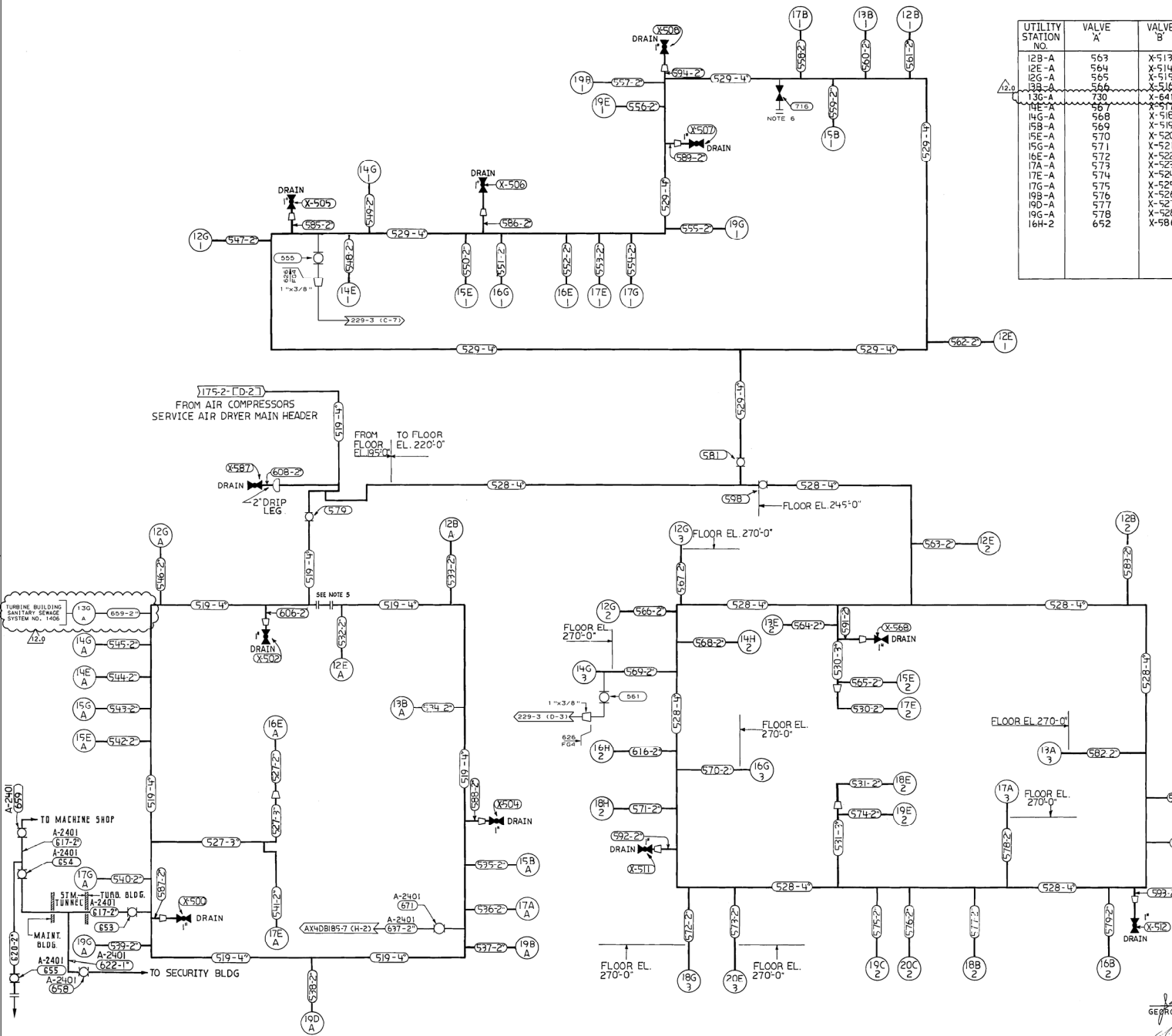

TYPICAL UTILITY STATION (EXCEPT STATION NO. 16G-3)

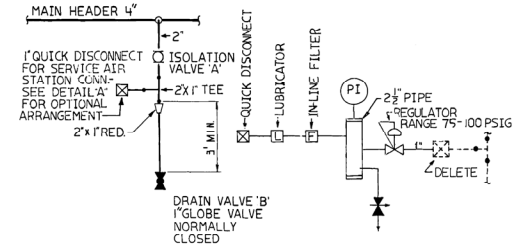

UTILITY STATION NO. 16G-3

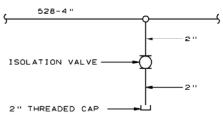

DETAIL "A"

OPTIONAL SERVICE AIR STATION CONNECTION ARRANGEMENT - FIELD TO FURNISH AND USE EQUIPMENT SHOWN AS REQUIRED.

NOTES:

- ALL PIPING, VALVES, AND EQUIPMENT ARE PROJECT CLASS 626 AND PIPING SPEC. L.L.O.
- ALL VALVE SEQUENCE NUMBERS NOT PRECEDED BY AN "X" HAVE A "U" SUBJECT IDENTIFIER.
- INDIVIDUAL UTILITY STATIONS ARE IDENTIFIED BY THEIR APPROXIMATE LOCATIONS IN THE TURBINE BUILDING. EACH STATION IS INDICATED BY (XXX), WITH THE TURBINE BUILDING COLUMN LINE INTERSECTIONS INDICATED BY THE UPPER THREE DIGITS AND THE FLOOR LEVEL INDICATED BY THE LOWER DIGIT. FLOOR LEVELS ARE:
A - EL. 195'-0"
1 - EL. 220'-0"
2 - EL. 245'-0"
3 - EL. 270'-0"
- NO DRAIN VALVE "B" REQUIRED.
- FLANGED SPOOL FOR AIR BLOW.
- FLANGED CONNECTION FOR TEMPORARY AIR COMPRESSOR.

James M. Hiss Jr. P.E.
GEORGIA NO. 11385

PE.
GEORGIA NO. 14183

SOUTHERN COMPANY SERVICES, INC.
BIRMINGHAM, ALABAMA

GEORGIA POWER COMPANY
ALVIN W. VOGTLE NUCLEAR PLANT

P & I DIAGRAM
SERVICE AIR SYSTEM
SYSTEM NO. 2401 (TURBINE BUILDING)

SCALE	DRAWING NO.	VER.
NONE	1X4DB188	12.0

THIS DOCUMENT CONTAINS PROPRIETARY, CONFIDENTIAL, AND/OR TRADE SECRET INFORMATION OF THE SUBSIDIARIES OF THE SOUTHERN COMPANY OR OF THIRD PARTIES. IT IS INTENDED FOR USE ONLY BY EMPLOYEES OF, OR AUTHORIZED CONTRACTORS OF, THE SUBSIDIARIES OF THE SOUTHERN COMPANY. UNAUTHORIZED POSSESSION, USE, DISTRIBUTION, COPYING, DISSEMINATION, OR DISCLOSURE OF ANY PORTION HEREOF IS PROHIBITED.

NO.	REVISIONS	DATE	BY	CHK	APPV
12.0	REVISED PER ABN-81085, VERSION 1.0	9-20-99	RCR	RBH	DEW

JOB NO. 10604

SIZE E 34x44

DWG CATEGORY: CRITICAL

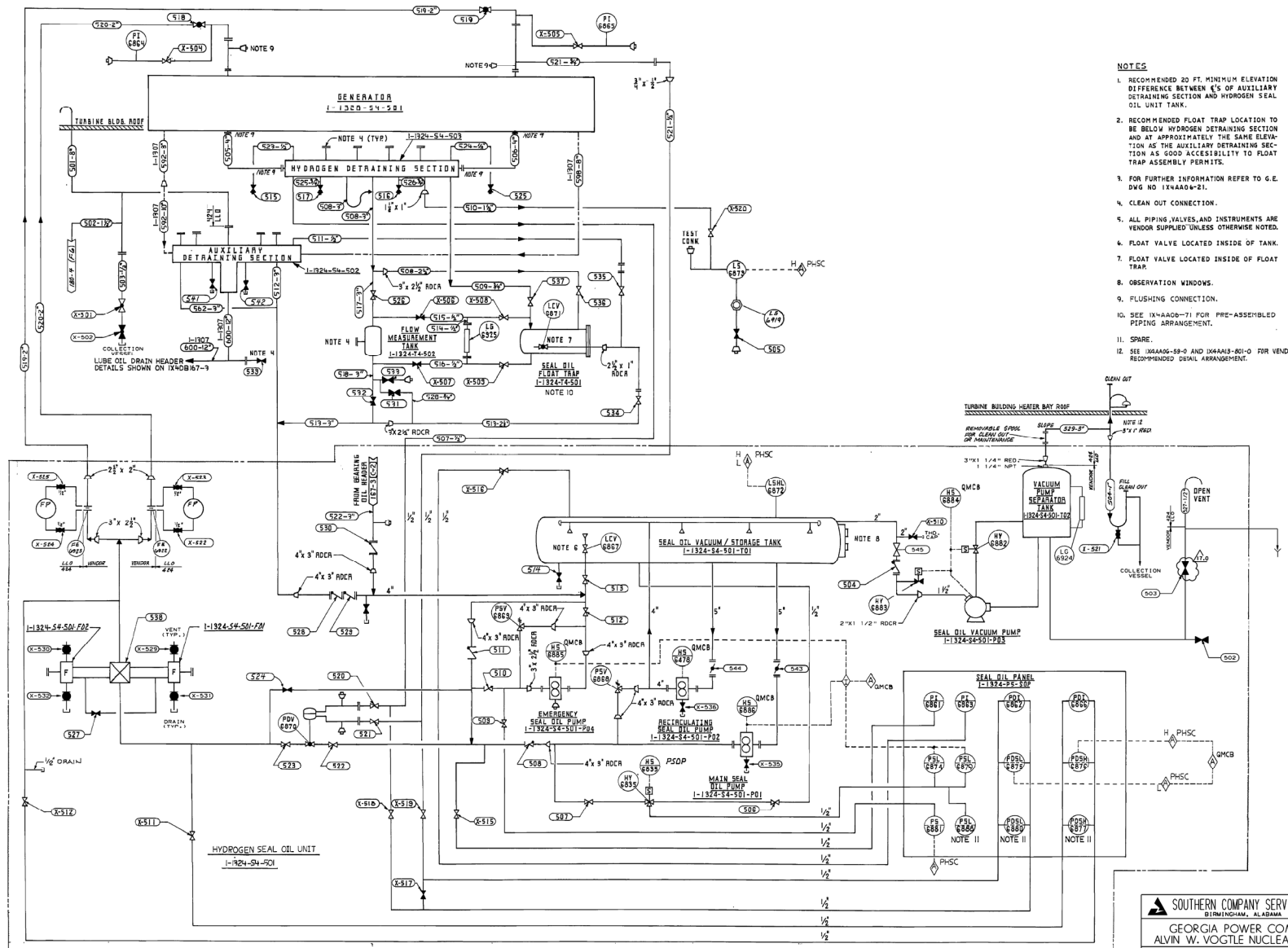

SOUTHERN COMPANY SERVICES, INC.
 BIRMINGHAM, ALABAMA
GEORGIA POWER COMPANY
ALVIN W. VOGTLE NUCLEAR PLANT
 P&ID DIAGRAM
 TURBINE GENERATOR HYDROGEN SEAL OIL SYS
 SYSTEM NO. 1324

THIS DOCUMENT CONTAINS PROPRIETARY, CONFIDENTIAL, AND/OR TRADE SECRET INFORMATION OF THE SUBSIDIARIES OF THE SOUTHERN COMPANY OR OF THIRD PARTIES. IT IS INTENDED FOR USE ONLY BY EMPLOYEES OF, OR AUTHORIZED CONTRACTORS OF, THE SUBSIDIARIES OF THE SOUTHERN COMPANY. UNAUTHORIZED POSSESSION, USE, DISTRIBUTION, COPYING, REPRODUCTION, OR DISCLOSURE OF ANY PORTION HEREOF IS PROHIBITED.

17.0	REVISIONS PER AWH-V007-05, VER. 1.0	11/17/11 DCH/ELC JAM	SCALE: NONE	DRAWING NO.	VER.
17.0	DATE FOR THE APPROV.	DATE FOR THE APPROV.	JOB NO. 10604	1X4DB191	17.0
17.0	DATE FOR THE APPROV.	DATE FOR THE APPROV.	DATE FOR THE APPROV.	DATE FOR THE APPROV.	DATE FOR THE APPROV.

CRITICAL

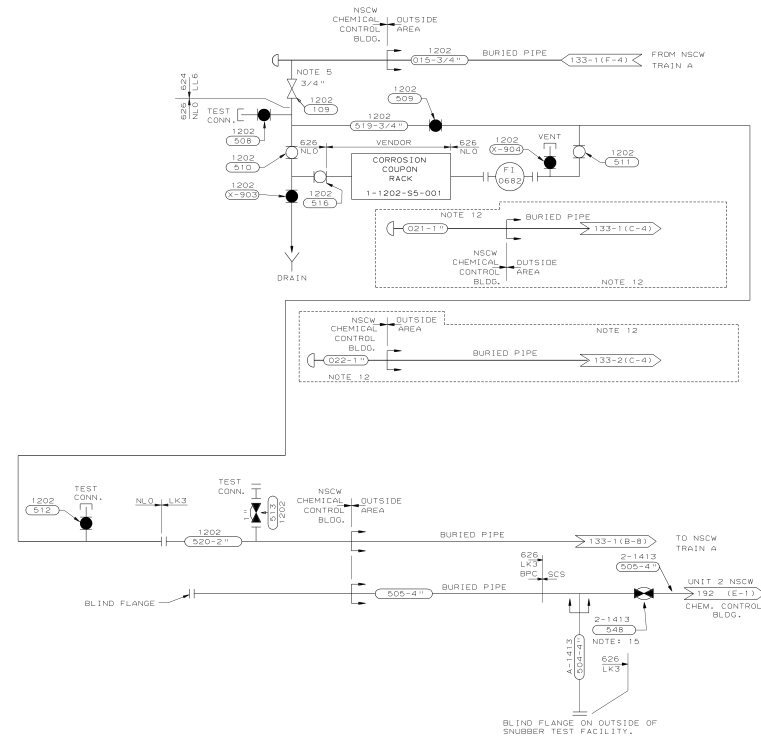
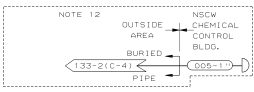
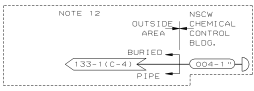
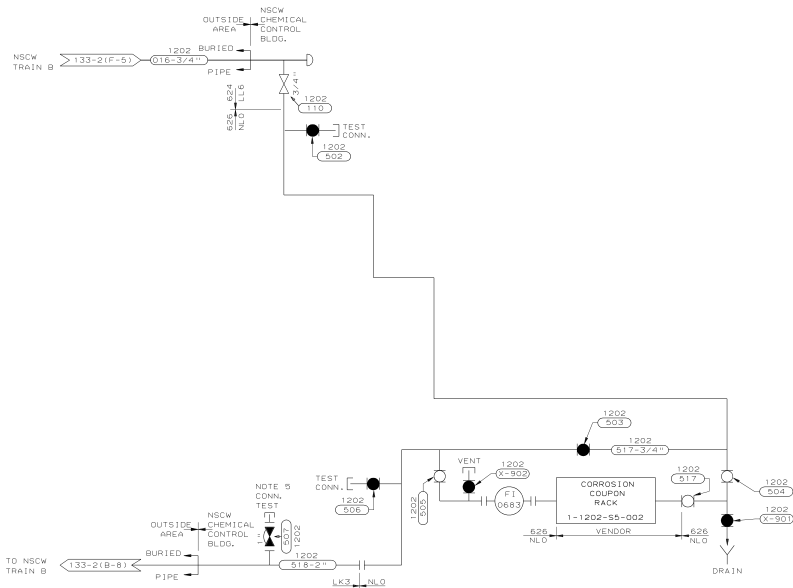

- NOTES:**
1. DELETED
 2. DELETED
 3. DELETED
 4. PIT AREA 450 SQ. FT.
 5. ALL ISOLATION VALVES AND ALL TEST CONNECTION VALVES SHALL BE LOCATED AS CLOSE AS POSSIBLE TO THE BURIED PIPE.
 6. DELETED
 7. DELETED
 8. DELETED
 9. DRAIN PIPES PENETRATE 6" INTO CRUSHED LIMESTONE.
 10. DELETED
 11. DELETED
 12. THE ACID AND DISPERSANT INJECTION COMPONENTS OF THE NSCW CHEMICAL INJECTION SYSTEM HAVE BEEN REMOVED. THIS PORTION OF PIPING IS "RETIRED IN PLACE".
 13. LEASED/VENDOR FURNISHED EQUIPMENT
 14. PROVIDE SEISMICALLY QUALIFIED SUPPORTS FOR ALL PIPING INSIDE NSCW TOWER SPLASH RING, INCLUDING INJECTION POINT AT EDGE OF BASIN.
 15. LOCK CLOSE VALVE 2-1413-548.

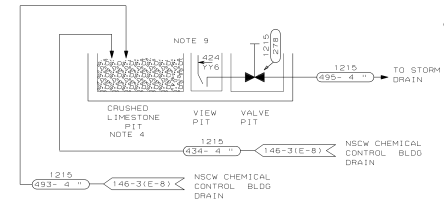

THIS DRAWING WAS RENUMBERED FROM 1X4DB192 (SHEET 1) WORK THIS DRAWING WITH: 1X4DB192-2

SOUTHERN COMPANY SERVICES, INC.
BIRMINGHAM, ALABAMA

GEORGIA POWER COMPANY
ALVIN W. VOGTLE NUCLEAR PLANT

P & I DIAGRAM
NUCLEAR SERVICE COOLING WATER
CHEM INJECTION SYSTEM &
CHLORINE ANALYSIS SYSTEM 1413

THIS DOCUMENT CONTAINS PROPRIETARY, CONFIDENTIAL, AND/OR TRADE SECRET INFORMATION OF THE SUBSIDIARIES OF THE SOUTHERN COMPANY OR OF THIRD PARTIES. IT IS INTENDED FOR USE ONLY BY EMPLOYEES OF, OR AUTHORIZED CONTRACTORS OF, THE SUBSIDIARIES OF THE SOUTHERN COMPANY. UNAUTHORIZED POSSESSION, USE, DISTRIBUTION, COPYING, DISSEMINATION, OR DISCLOSURE OF ANY PORTION HEREOF IS PROHIBITED.

NO.	REVISIONS	DATE	DR	CHK	APPV
21.0	REVISED PER ABN-V00621, VER. 2.0.	5-21-07	TJS	MWD	WLN

SCALE:	DRAWING NO.	VER.
NONE	1X4DB192-1	21.0

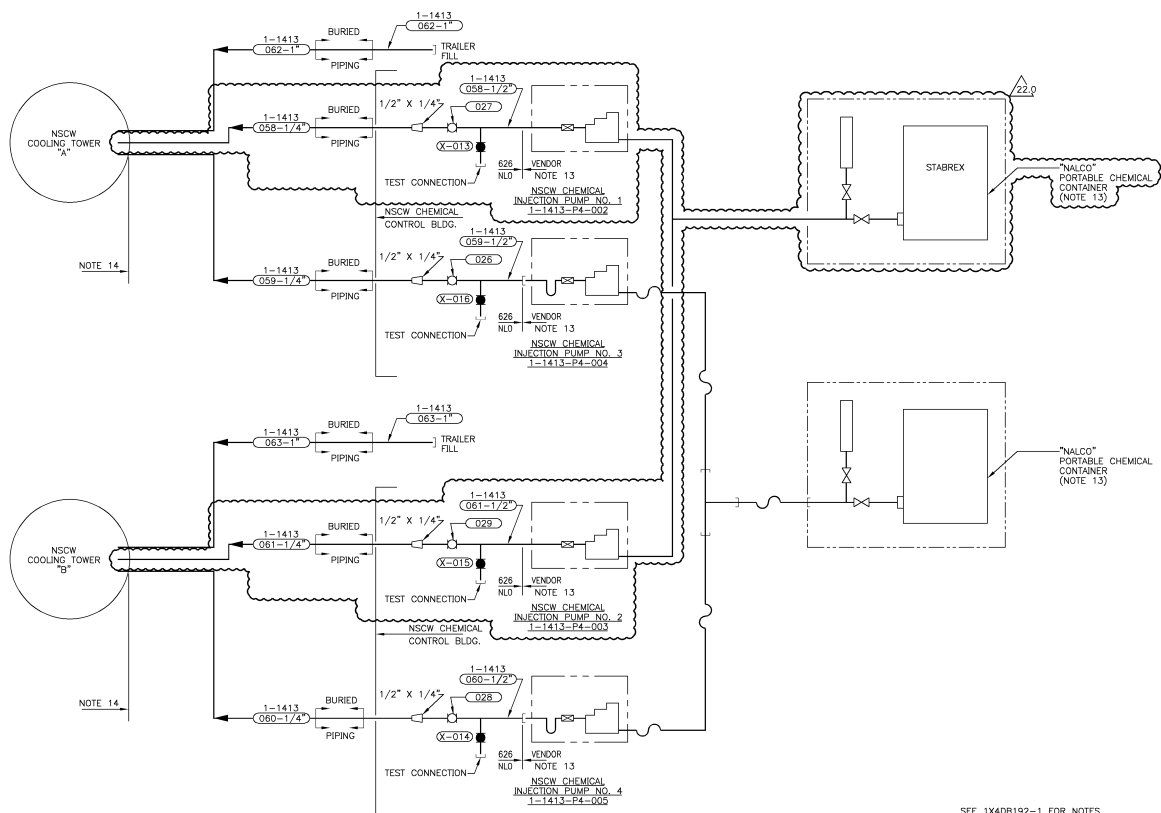

SEE 1X4DB192-1 FOR NOTES

THIS DRAWING WAS RENUMBERED
FROM 1X4DB192 (SHEET 2)
WORK THIS DRAWING WITH:
1X4DB192-1

CAD 1X4DB192-2
Aco02004 TJS - 02

SOUTHERN COMPANY GEORGIA POWER COMPANY ALVIN W. VOGTLE NUCLEAR PLANT	
P & I DIAGRAM NUCLEAR SERVICE COOLING WATER CHEM INJECTION SYSTEM & CHLORINE ANALYSIS SYSTEM 1413	
SCALE: NONE	DRAWING NO. 1X4DB192-2
JOB NO. 10604	VER. 22.0

THIS DOCUMENT CONTAINS PROPRIETARY, CONFIDENTIAL, AND/OR TRADE SECRET INFORMATION OF THE SUBSIDIARIES OF THE SOUTHERN COMPANY OR OF THIRD PARTIES. IT IS INTENDED FOR USE ONLY BY EMPLOYEES OF, OR AUTHORIZED CONTRACTORS OF, THE SUBSIDIARIES OF THE SOUTHERN COMPANY. UNAUTHORIZED POSSESSION, USE, DISTRIBUTION, COPYING, DISSEMINATION, OR DISCLOSURE OF ANY PORTION HEREOF IS PROHIBITED.

VERSIONS		DATE	DR	CHK	APPV	DTL	SEC
22.0	REVISED PER ABN-V00621, VER. 2.0.	5-21-07	TJS	MWD	WLN	X	

SEE E 34X44

1 DRAWING CATEGORY: CRITICAL

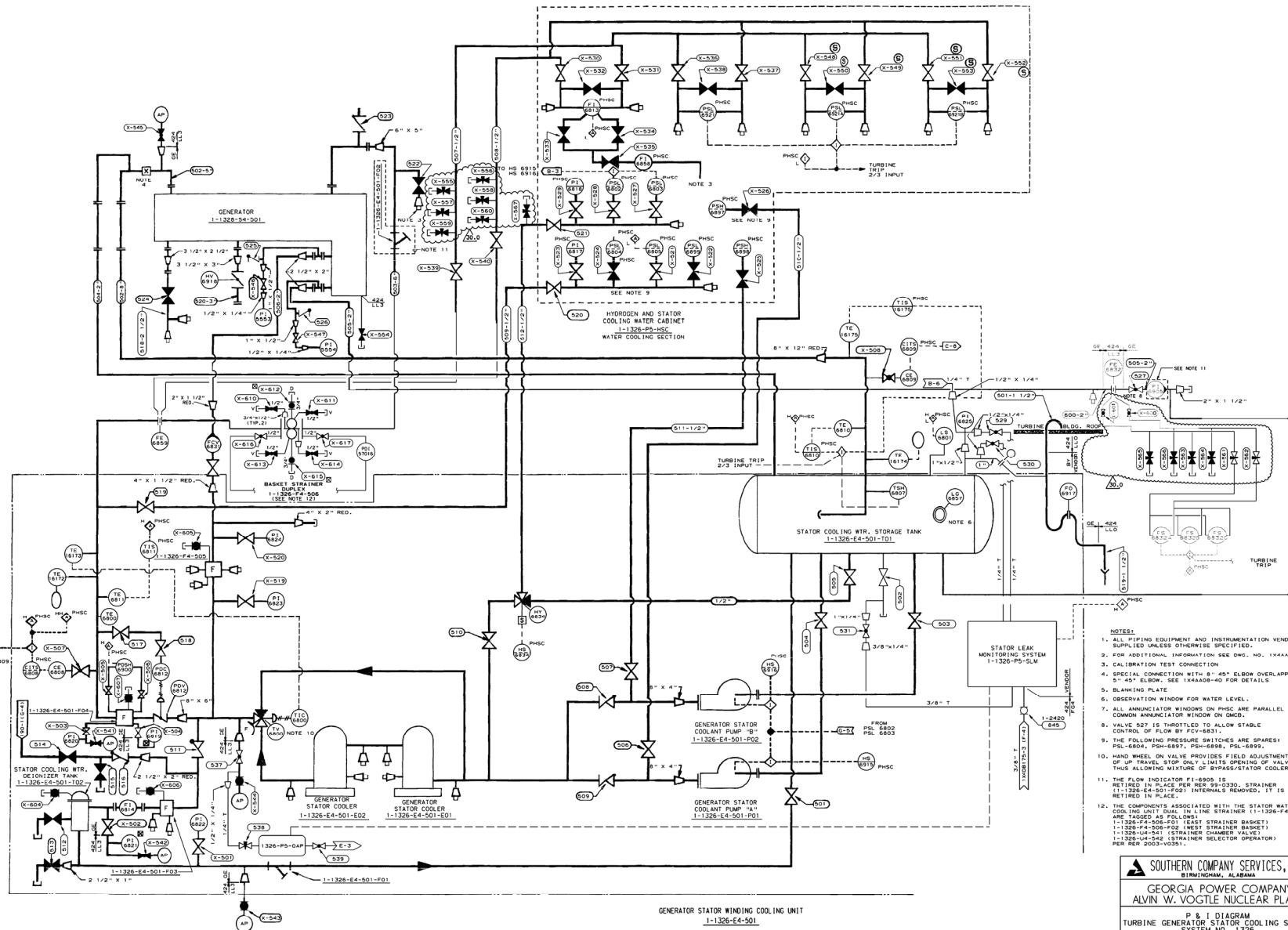

- NOTES:
1. ALL PIPING EQUIPMENT AND INSTRUMENTATION VENDOR SUPPLIED UNLESS OTHERWISE SPECIFIED.
 2. FOR ADDITIONAL INFORMATION SEE Dwg. NO. 1K4A08-25
 3. CALIBRATION TEST CONNECTION
 4. SPECIAL CONNECTION WITH 8" 45° ELBOW OVERLAPPING 5" 45° ELBOW. SEE 1K4A08-40 FOR DETAILS
 5. BLANKING PLATE
 6. OBSERVATION WINDOW FOR WATER LEVEL.
 7. ALL ANNUNCIATOR WINDOWS ON PHSC ARE PARALLEL TO A COMMON ANNUNCIATOR WINDOW ON GMB.
 8. VALVE 527 IS THROTTLED TO ALLOW STABLE CONTROL OF FLOW BY FCV-6831.
 9. THE FOLLOWING PRESSURE SWITCHES ARE SPARES: PSL-6804, PSH-6857, PSH-6884, PSL-6885.
 10. HAND WHEEL ON VALVE PROVIDES FIELD ADJUSTMENT OF UP TRAVEL. STOP ONLY. LIMITS OPENING OF VALVE. THUS ALLOWING MIXTURE OF BYPASS/STATOR COOLER FLOW.
 11. THE FLOW INDICATOR FI-6805 IS RETIRED IN PLACE PER SER 99-0220. STRAINER (1-1326-E4-501-F02) INTERNALS REMOVED. IT IS RETIRED IN PLACE.
 12. THE COMPONENTS ASSOCIATED WITH THE STATOR WATER COOLING UNIT DUAL LINE STRAINER (1-1326-F4-508) ARE TAGGED AS FOLLOWS:
1-1326-F4-508-F01 (EAST STRAINER BASKET)
1-1326-F4-508-F02 (WEST STRAINER BASKET)
1-1326-F4-508-F03 (STRAINER CHAMBER VALVE)
1-1326-F4-508-F04 (STRAINER SELECTOR OPERATOR)
PER SER 2003-V0351.

SOUTHERN COMPANY SERVICES, INC.
BIRMINGHAM, ALABAMA

GEORGIA POWER COMPANY
ALVIN W. VOTLE NUCLEAR PLANT

P & I DIAGRAM
TURBINE GENERATOR STATOR COOLING SYSTEM
SYSTEM NO. 1326

THIS DOCUMENT CONTAINS PROPRIETARY, CONFIDENTIAL, AND/OR TRADE SECRET INFORMATION OF THE SUBSIDIARIES OF THE SOUTHERN COMPANY OR OF THIRD PARTIES. IT IS INTENDED FOR USE ONLY BY EMPLOYEES OF, OR AUTHORIZED CONTRACTORS OF, THE SUBSIDIARIES OF THE SOUTHERN COMPANY. UNAUTHORIZED POSSESSION, USE, DISTRIBUTION, COPYING, DISSEMINATION, OR DISCLOSURE OF ANY PORTION HEREOF IS PROHIBITED.

NO.	REVISIONS	DATE	BY	CHK	APPV
1	REVISED PER AWH ENCLOSURE 2, SER. 1-0	08/09/00	MD	SL	MD
2	REVISED PER AWH ENCLOSURE 2, SER. 1-0	08/09/00	MD	SL	MD

SCALE: NONE	DRAWING NO. 1K40B193	VER. 30.0
JOB NO. 10604	DATE 08/09/00	CHK APPV

SIZE E 34444 Dwg CATEGORY CRITICAL

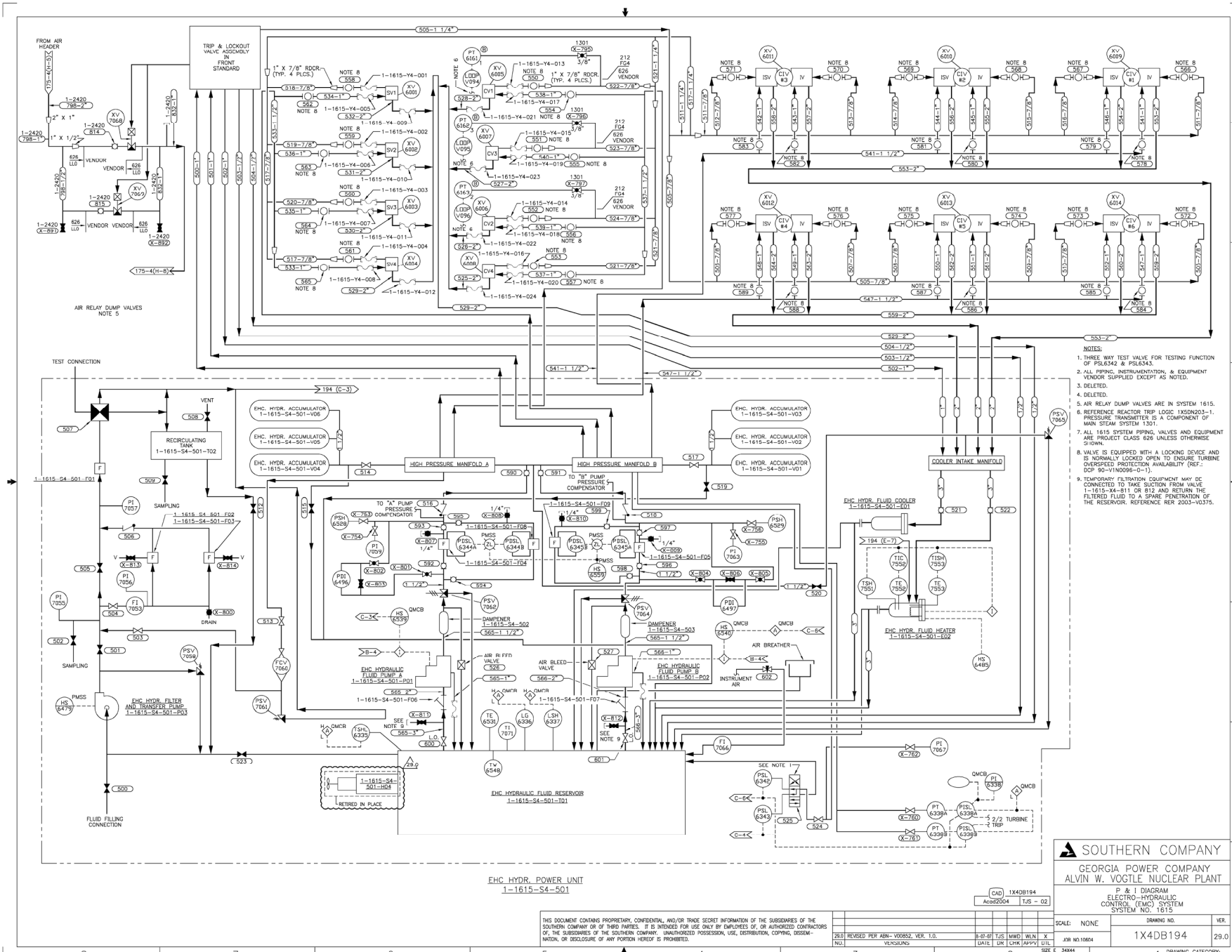

- NOTES:
- THREE WAY TEST VALVE FOR TESTING FUNCTION OF PSL6342 & PSL6343.
 - ALL PIPING, INSTRUMENTATION & EQUIPMENT VENDOR SUPPLIED EXCEPT AS NOTED.
 - DELETED.
 - DELETED.
 - AIR RELAY DUMP VALVES ARE IN SYSTEM 1615.
 - REFERENCE REACTOR TRIP LOCK 1XSD03-1. PRESSURE TRANSMITTER IS A COMPONENT OF MAIN STEAM SYSTEM 1301.
 - ALL 1615 SYSTEM PIPING, VALVES AND EQUIPMENT ARE PROJECT CLASS 626 UNLESS OTHERWISE SHOWN.
 - VALVE IS EQUIPPED WITH A LOCKING DEVICE AND IS NORMALLY LOCKED OPEN TO ENSURE TURBINE OVERSPED PROTECTION AVAILABILITY (REF.: DSP 90-VIND09-0-1).
 - TEMPORARY FILTRATION EQUIPMENT MAY BE CONNECTED TO TAKE SUCTION FROM VALVE 1-1615-Y4-811 OR 812 AND RETURN THE FILTERED FLUID TO A SPARE PENETRATION OF THE RESERVOIR. REFERENCE RER 2003-10375.

EHC HYDR. POWER UNIT
1-1615-S4-501

SOUTHERN COMPANY
GEORGIA POWER COMPANY
ALVIN W. VOGTLE NUCLEAR PLANT

CAD 1X4DB194
Acad2004 1J5 - 02

THIS DOCUMENT CONTAINS PROPRIETARY, CONFIDENTIAL, AND/OR TRADE SECRET INFORMATION OF THE SUBSIDIARIES OF THE SOUTHERN COMPANY OR OF THIRD PARTIES. IT IS INTENDED FOR USE ONLY BY EMPLOYEES OF, OR AUTHORIZED CONTRACTORS OF, THE SUBSIDIARIES OF THE SOUTHERN COMPANY. UNAUTHORIZED POSSESSION, USE, DISTRIBUTION, COPYING, DISSEMINATION, OR DISCLOSURE OF ANY PORTION HEREOF IS PROHIBITED.

REV.	DATE	BY	CHK	APPV	U/L	SCALE	DRAWING NO.	VER.
28.0	REVISED PER ABR-000852, VER. 1.0.	8-07-07	TJS	MWD	WLN	X	1X4DB194	29.0
28.0	REVISED PER ABR-000852, VER. 1.0.	8-07-07	TJS	MWD	WLN	X	1X4DB194	29.0
28.0	REVISED PER ABR-000852, VER. 1.0.	8-07-07	TJS	MWD	WLN	X	1X4DB194	29.0

1 DRAWING CATEGORY: CRITICAL

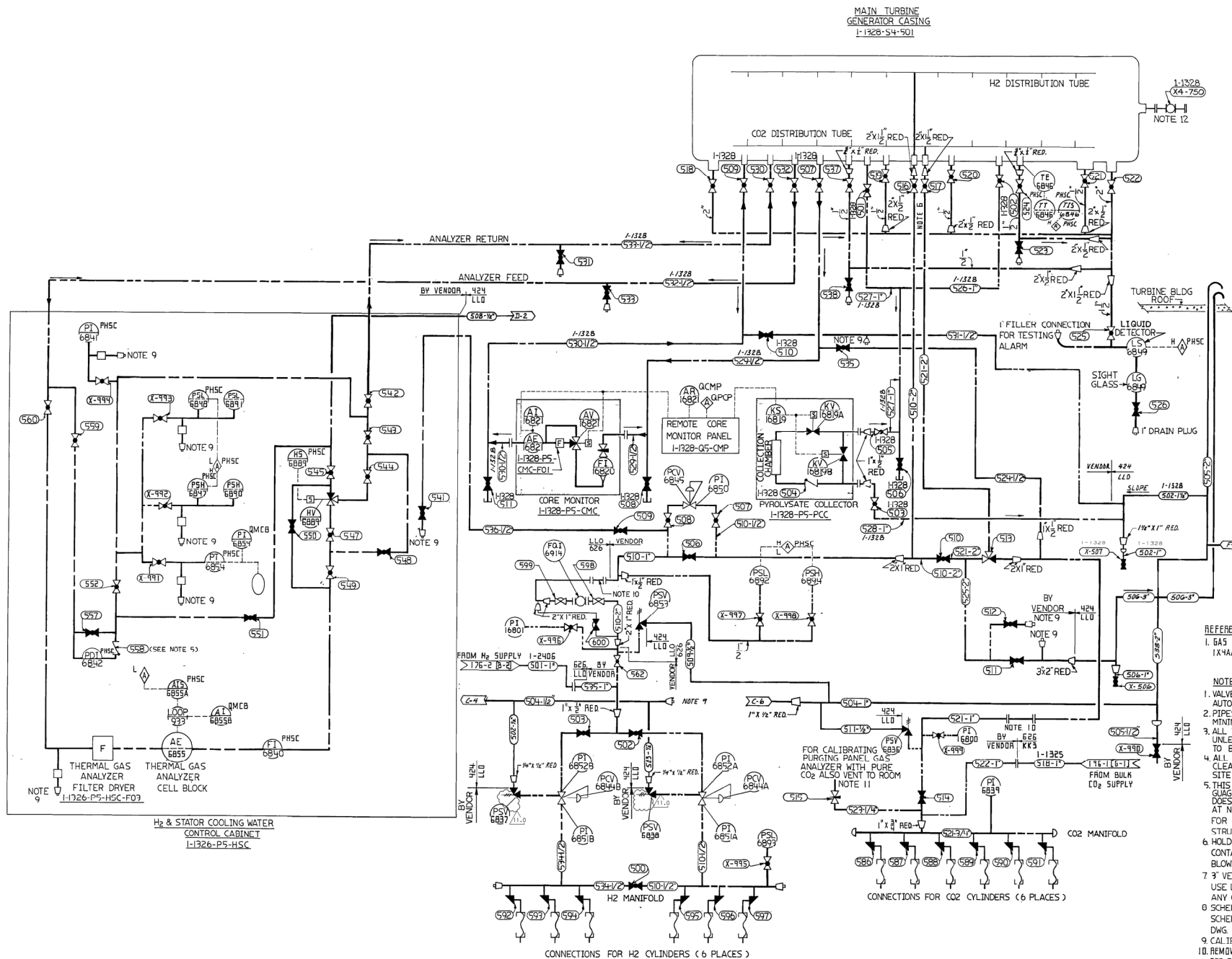

REFERENCES
1. GAS CONTROL PIPING DIAGRAM [BY VENDOR]
IX4A001-2.

- NOTES:
1. VALVES SHOWN IN NORMAL POSITION FOR AUTOMATIC OPERATION IN HYDROGEN.
 2. PIPES TO PITCH DOWN IN DIRECTION OF ARROWS MINIMUM 1/4" PER FOOT.
 3. ALL VALVES AND PIPE FITTINGS WELDED STEEL UNLESS NOTED. ALL DRAIN PLUGS AND VALVES TO BE EASILY ACCESSIBLE LOCATIONS.
 4. ALL HYDROGEN GAS PIPING TO BE BLOWN CLEAR BEFORE AND DURING INSTALLATION SITE HANGING.
 5. THIS VALVE PREVENTS LOSS OF LIQUID FROM THE GAUGE SHOULD THE GAUGE LIMITS BE EXCEEDED & DOES NOT RESTRICT FLOW IN EITHER DIRECTION AT NORMAL GAUGE DIFFERENTIAL PRESSURE. FOR OPERATING INSTRUCTIONS REFER TO INSTRUCTION BOOK.
 6. HOLD INSTALLATION OF LAST SPOOL OF 2" LINES CONTAINING VALVES 516 & 517 UNTIL AFTER BLOWDOWN OF PIPING.
 7. 3" VENT TO BE SHIELDED OUTSIDE OF BUILDING USE LONG R ELBOWS AND DO NOT TIE IN WITH ANY OTHER PIPING.
 8. SCHEDULE 80 PIPE 1/2" THRU 2" LARGER SIZE SCHEDULE 40 PIPING INSTRUCTIONS PER GE DWG. 107A9291 (SCS NO. IX4A06-40).
 9. CALIBRATION OR TEST CONNECTION.
 10. REMOVE SPOOL, PIECE AND ASSEMBLE BLANKING FLANGES TO GAS SUPPLY SIDE WHEN GENERATOR IS DE-GASSED.

SOUTHERN COMPANY SERVICES, INC.
BIRMINGHAM, ALABAMA
GEORGIA POWER COMPANY
ALVIN W. VOGTLE NUCLEAR PLANT

P & I DIAGRAM
GENERATOR GAS PURGING SYSTEM
SYS. NO. 1.325

11. CONNECTION FOR LOCAL AIR SUPPLY FOR PURGING GENERATOR OF CO₂ FOR MAINTENANCE. DO NOT MAKE CONNECTION PERMANENT. DISCONNECT AFTER EACH USE. USE ONLY INSTRUMENT QUALITY AIR.
12. FLUX PROBE VALVE LOCATED ON NORTH SIDE OF THE GENERATOR.

THIS DOCUMENT CONTAINS PROPRIETARY, CONFIDENTIAL, AND/OR TRADE SECRET INFORMATION OF THE SUBSIDIARIES OF THE SOUTHERN COMPANY OR OF THIRD PARTIES. IT IS INTENDED FOR USE ONLY BY EMPLOYEES OF, OR AUTHORIZED CONTRACTORS OF, THE SUBSIDIARIES OF THE SOUTHERN COMPANY. UNAUTHORIZED POSSESSION, USE, DISTRIBUTION, COPYING, DISSEMINATION, OR DISCLOSURE OF ANY PORTION HEREOF IS PROHIBITED.

NO.	REVISION	PER	DATE	BY	CHK	APPV	SCALE	DRAWING NO.	VER.
11.0	REVISED PER ABN-V01096, VER. 1.0	3-14-88	Bgt	MMW	PKL		NONE	1X4UB196	11.0
NO.	VERSIONS	DATE	DR	CHK	APPV			JOB NO. 10604	

