

[illegible]

## PIPING & INSTRUMENT DIAGRAM SERVICE WATER SYSTEM

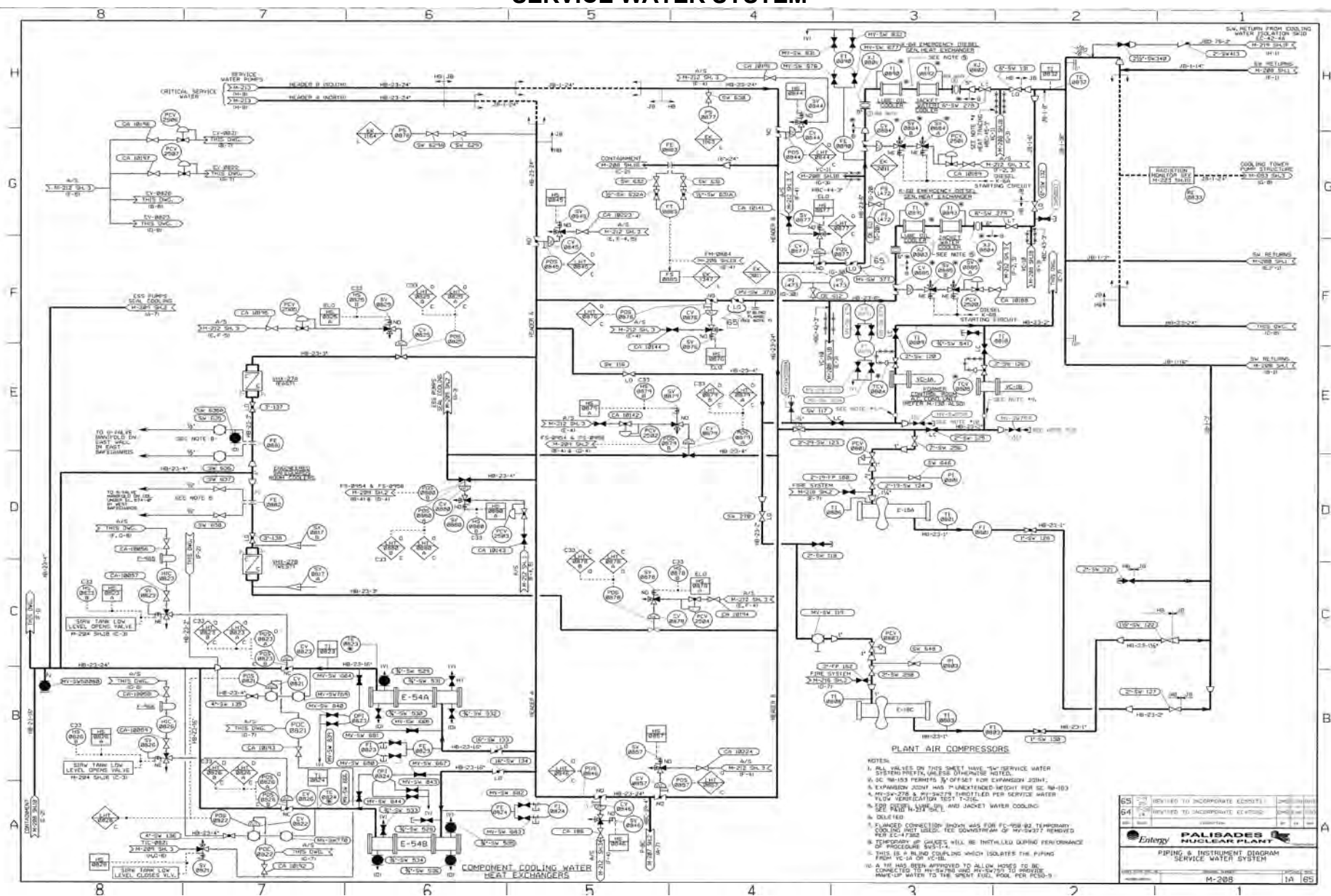

## PIPING & INSTRUMENT DIAGRAM SERVICE WATER SYSTEM

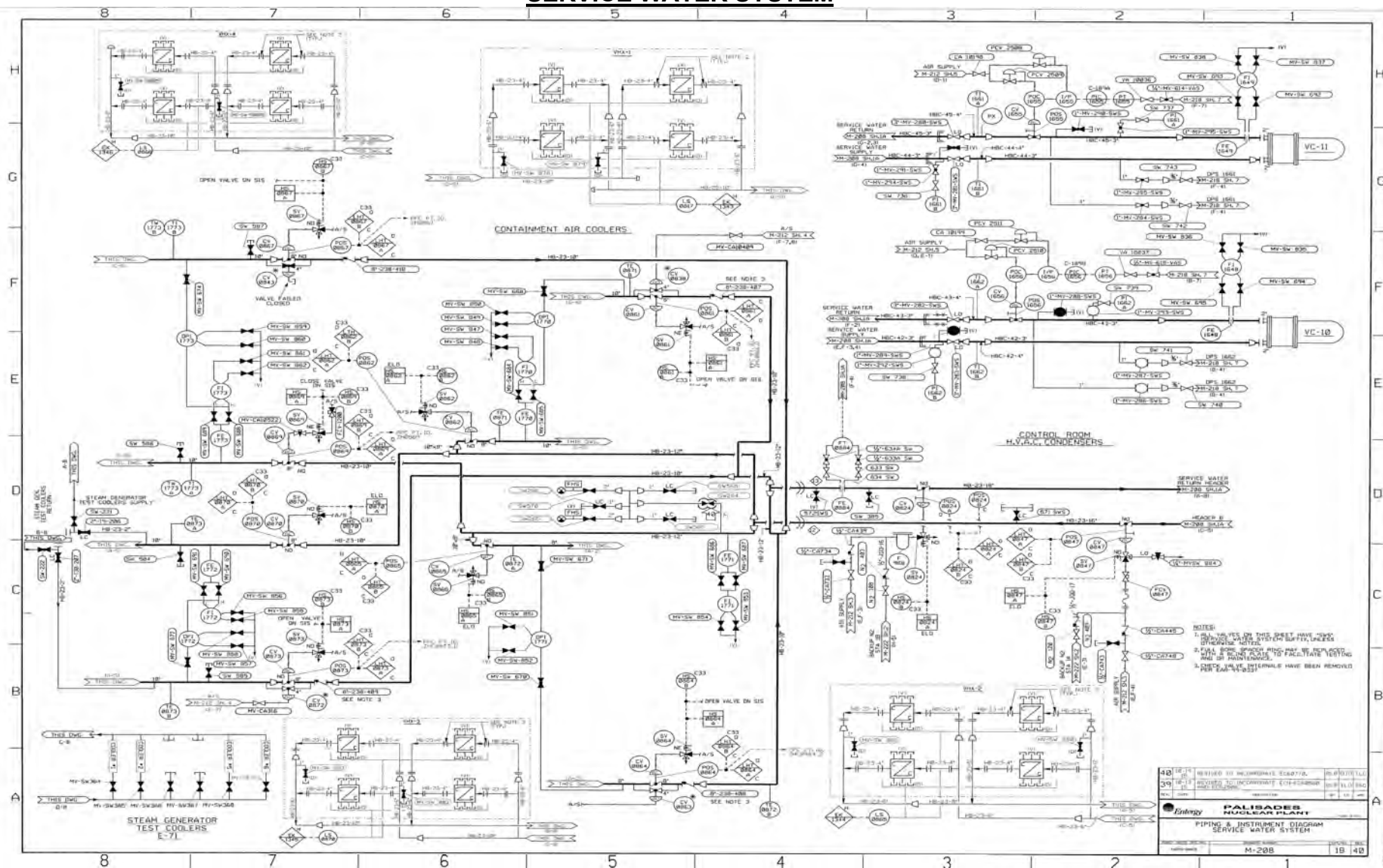

## PIPING & INSTRUMENT DIAGRAM SERVICE WATER, SCREEN STRUCTURE AND CHLORINATOR

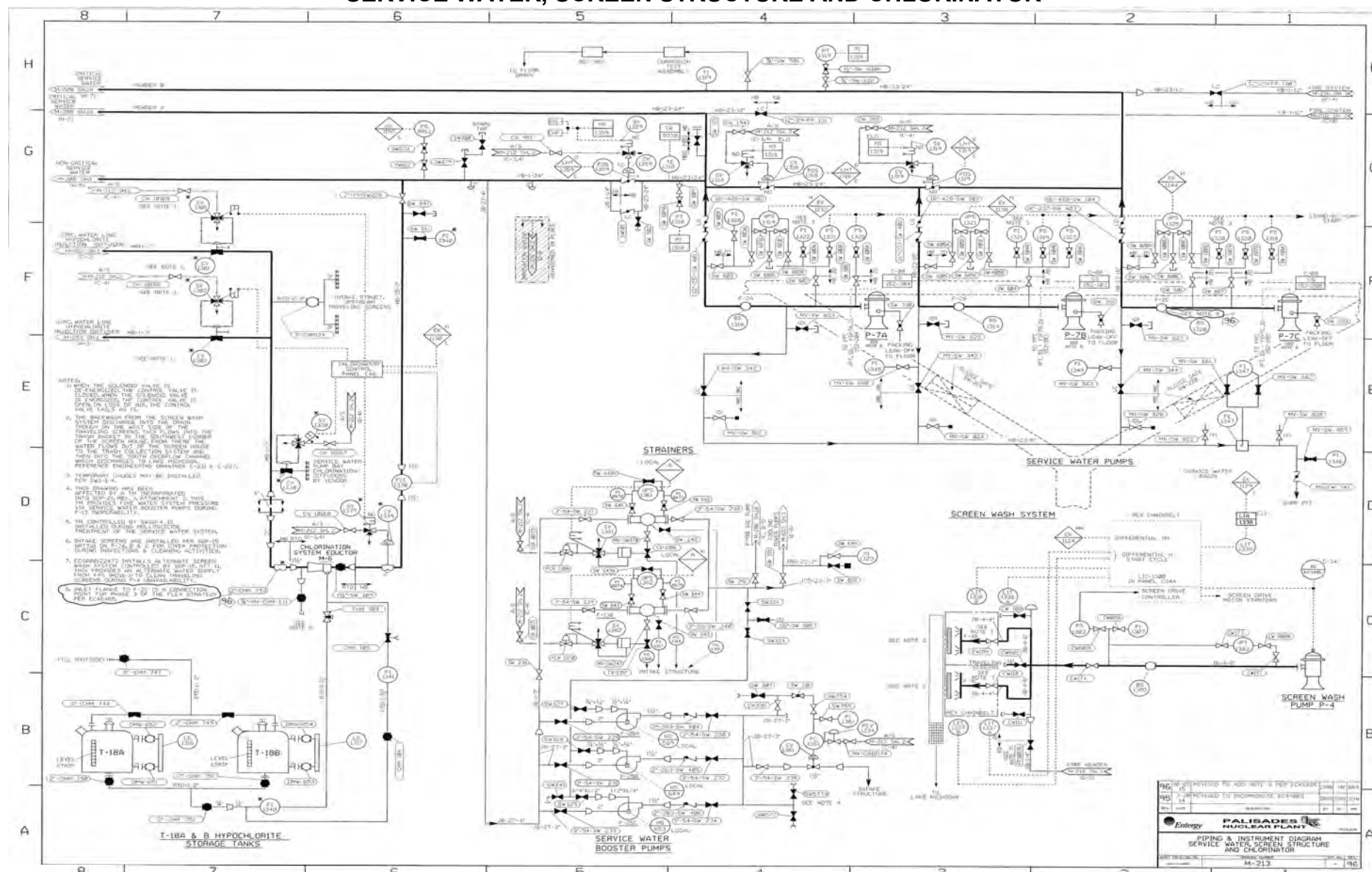

PIPING & INSTRUMENT DIAGRAM  
SHIELD COOLING SYSTEM

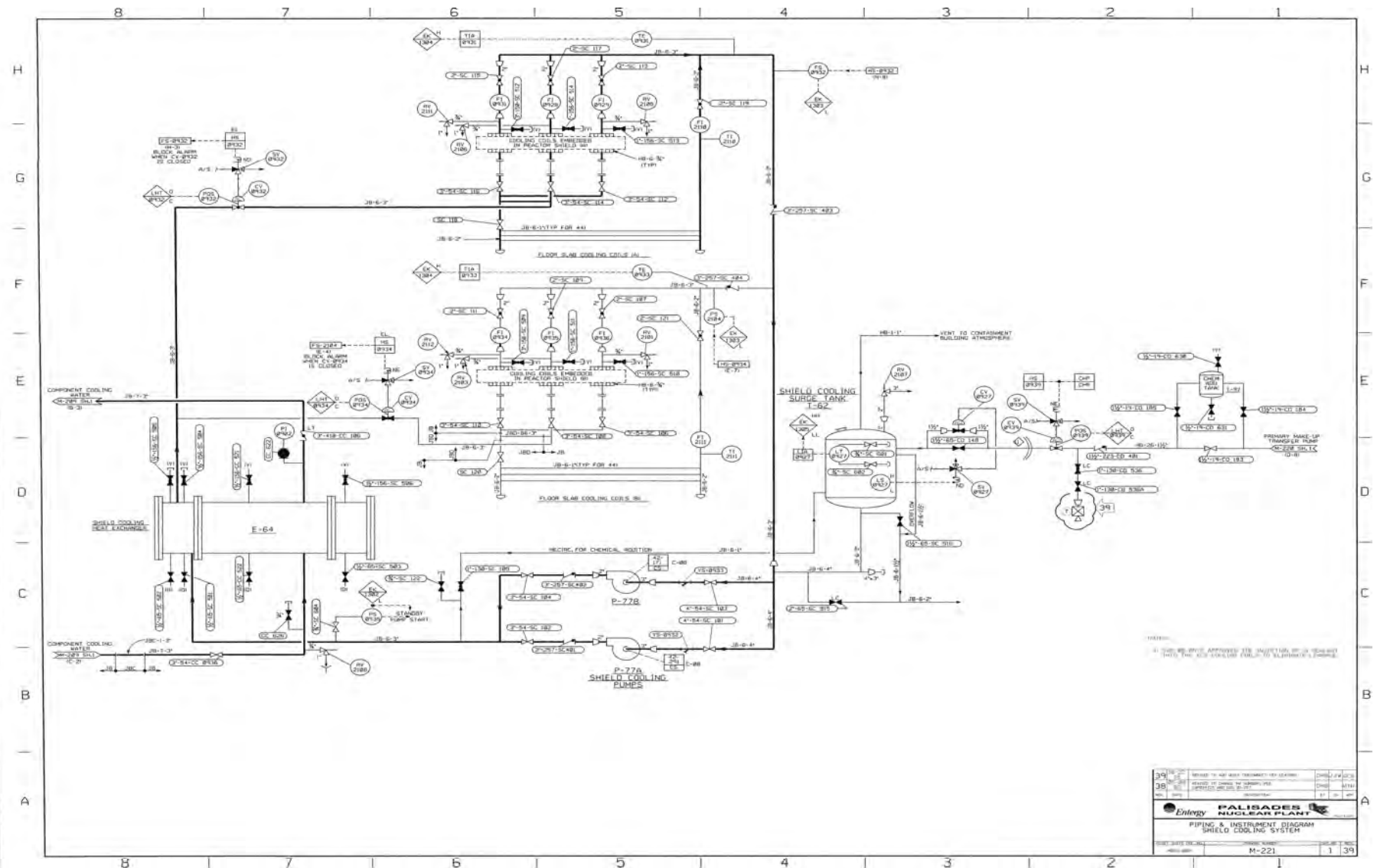

## NORMAL OPERATING CONDITIONS COOLING COIL CENTERLINE

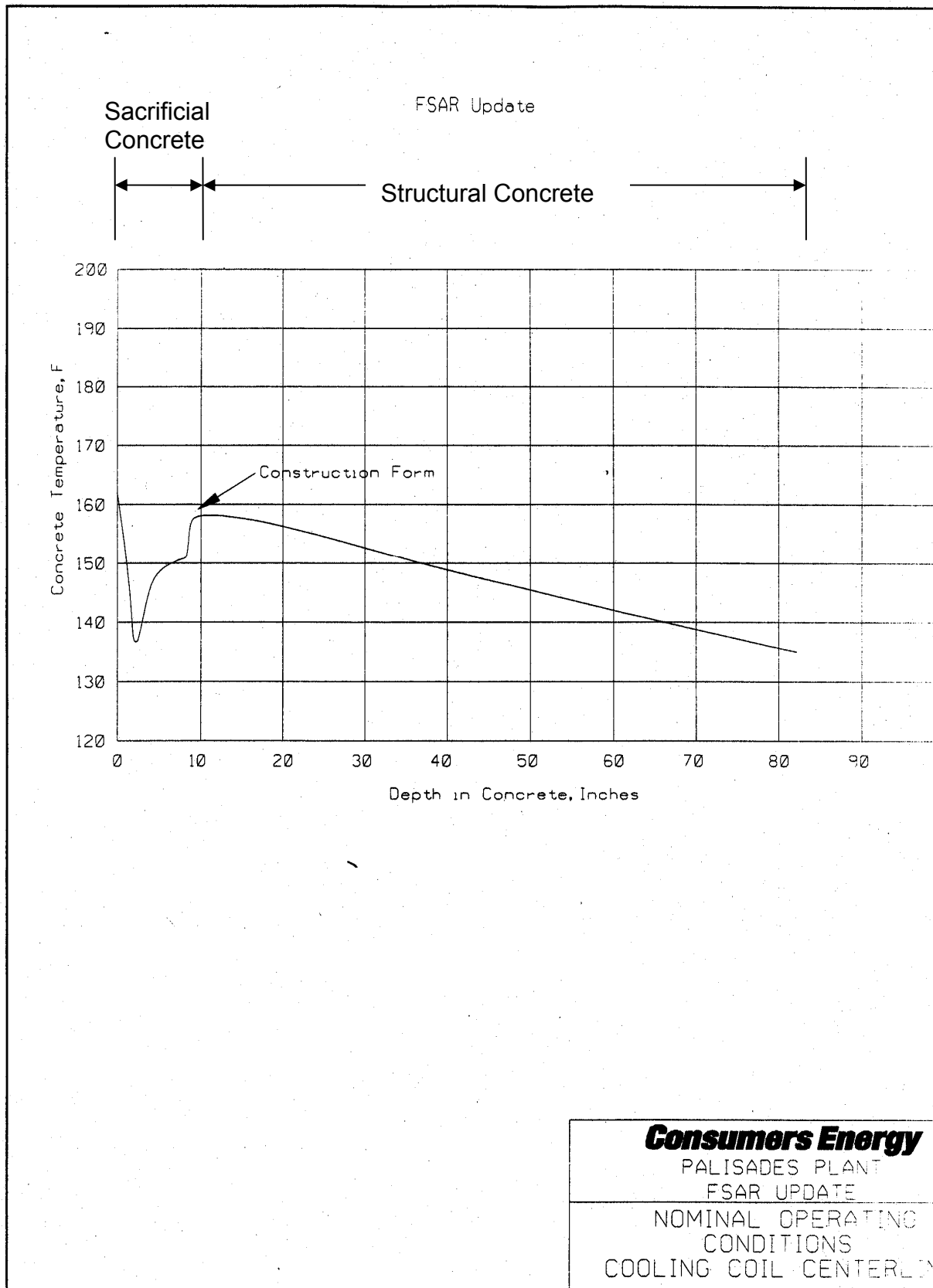

## NORMAL OPERATING CONDITIONS MID-SPAN OF TWO COOLING COILS

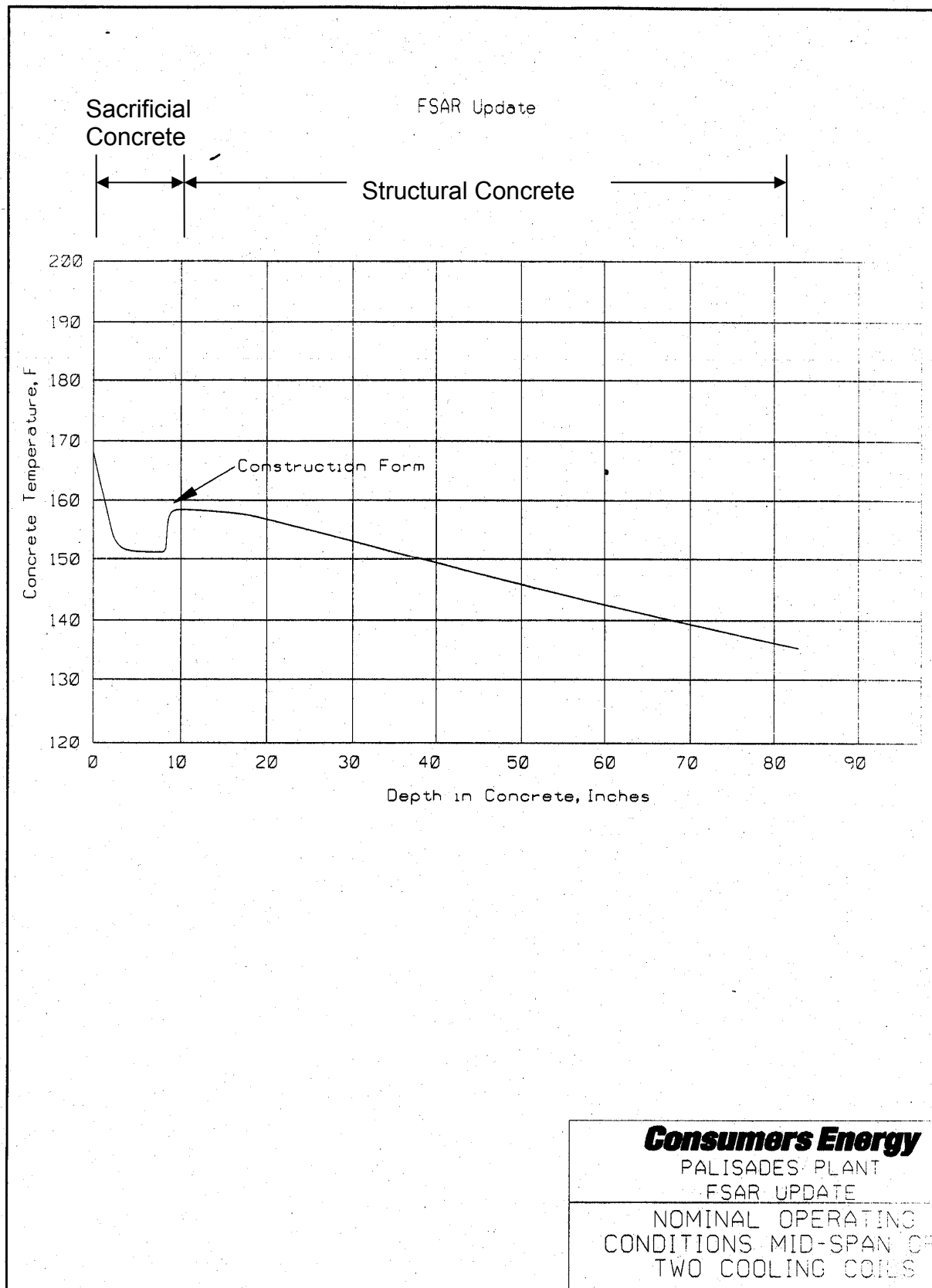

## BOUNDING DESIGN COOLING COIL CENTERLINE

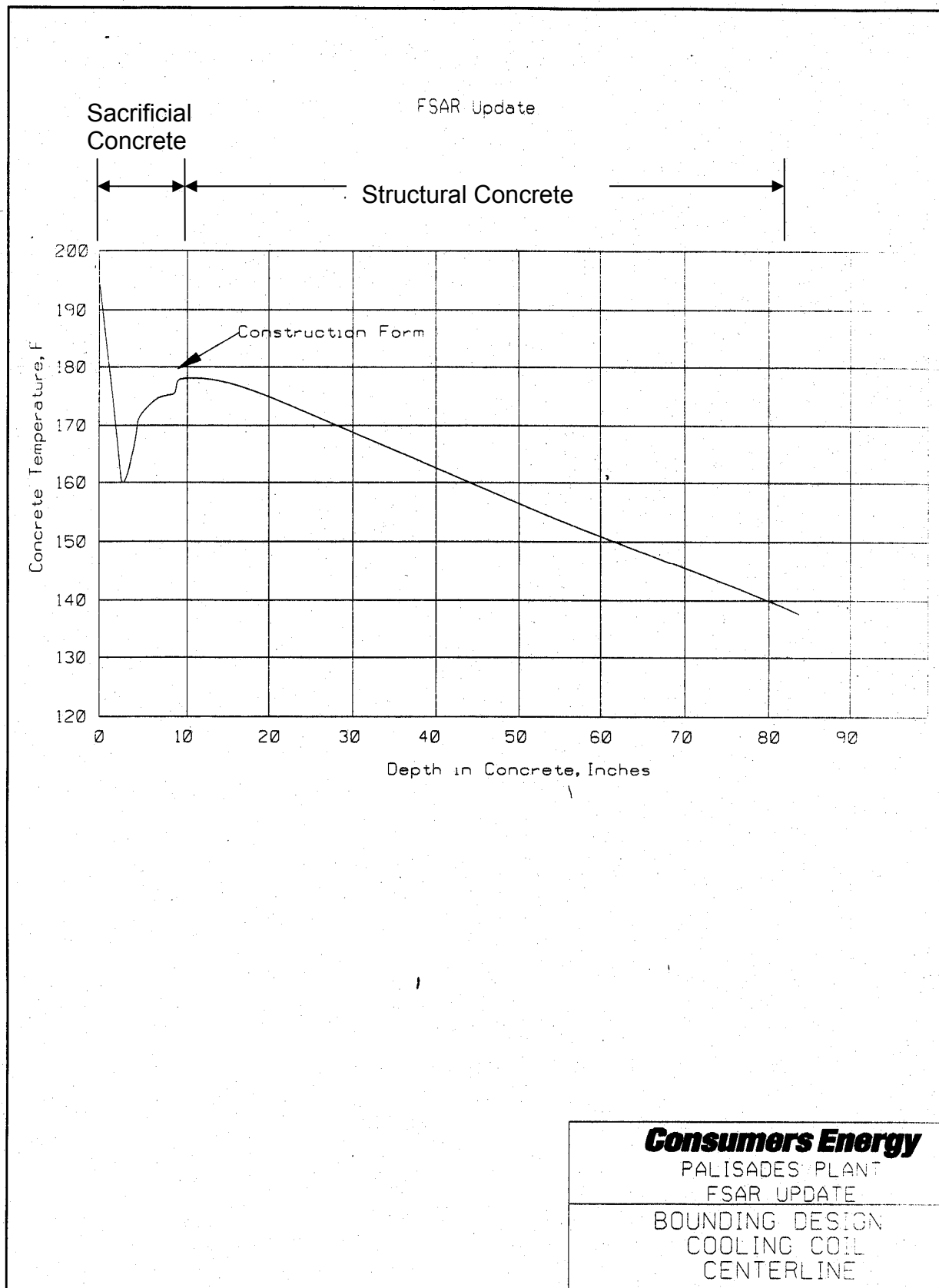



## BOUNDING DESIGN CONDITIONS AND MID-SPAN OF TWO COOLING COILS

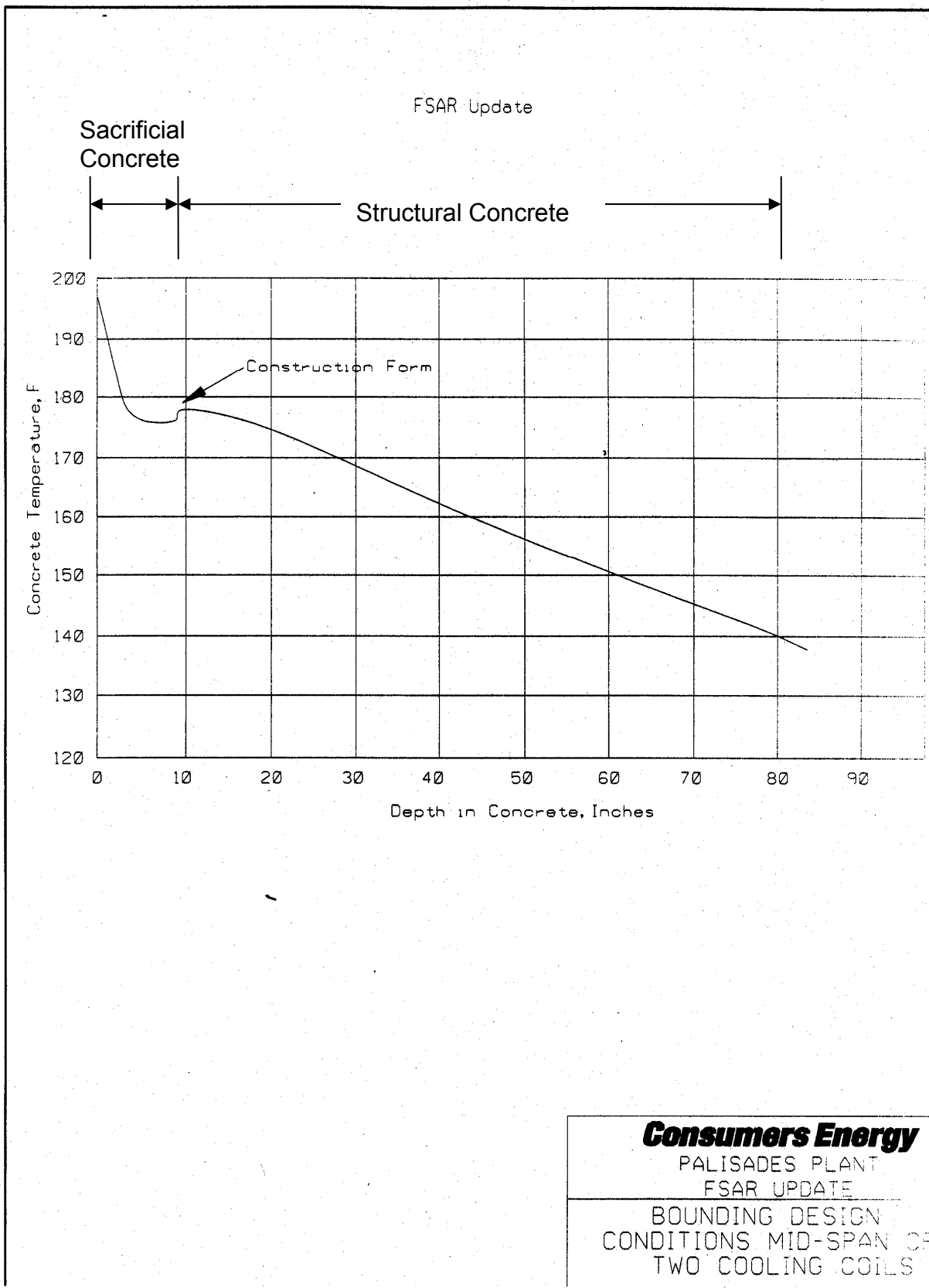

PIPING & INSTRUMENT DIAGRAM  
COMPONENT COOLING SYSTEM

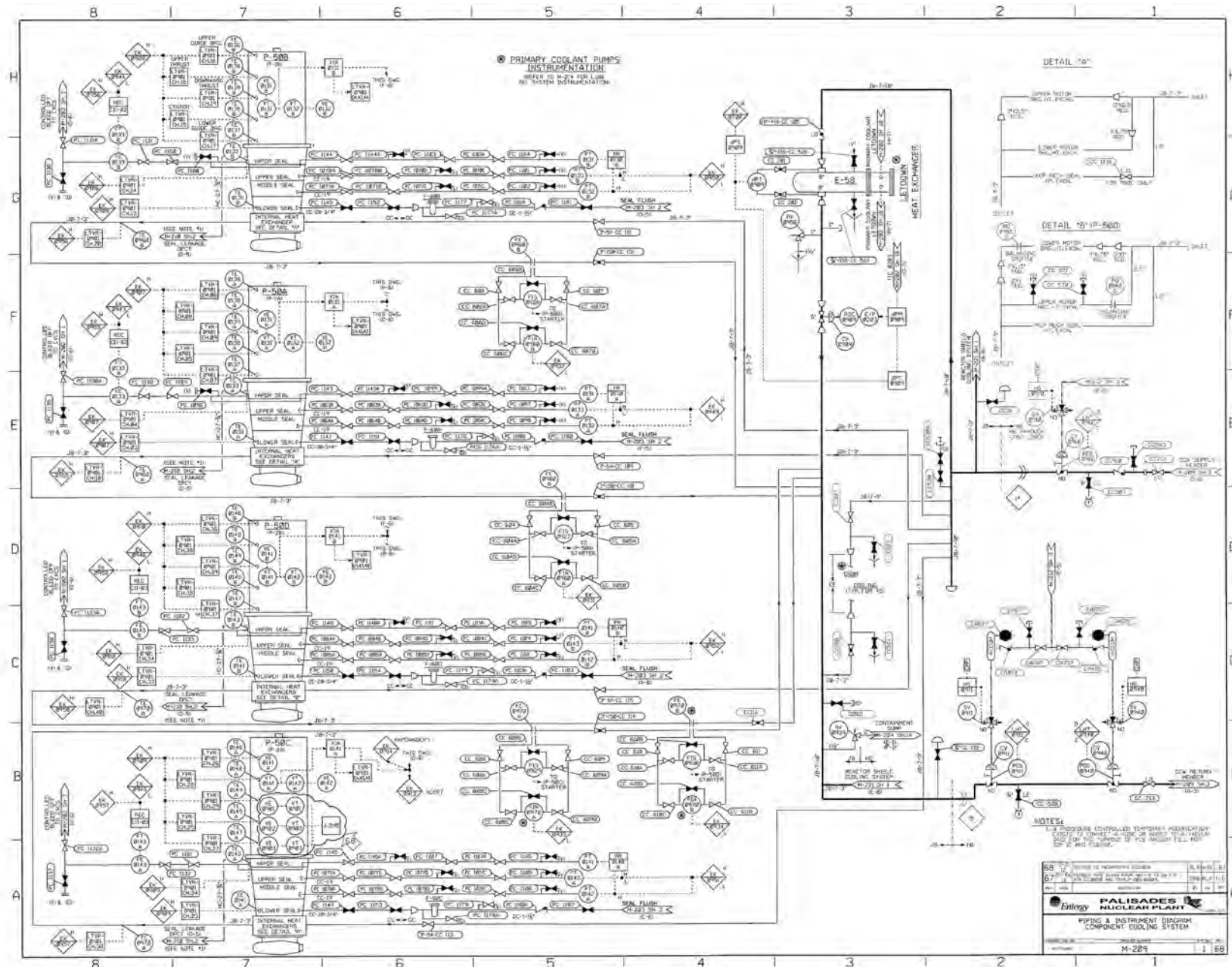

PIPING & INSTRUMENT DIAGRAM  
COMPONENT COOLING SYSTEM

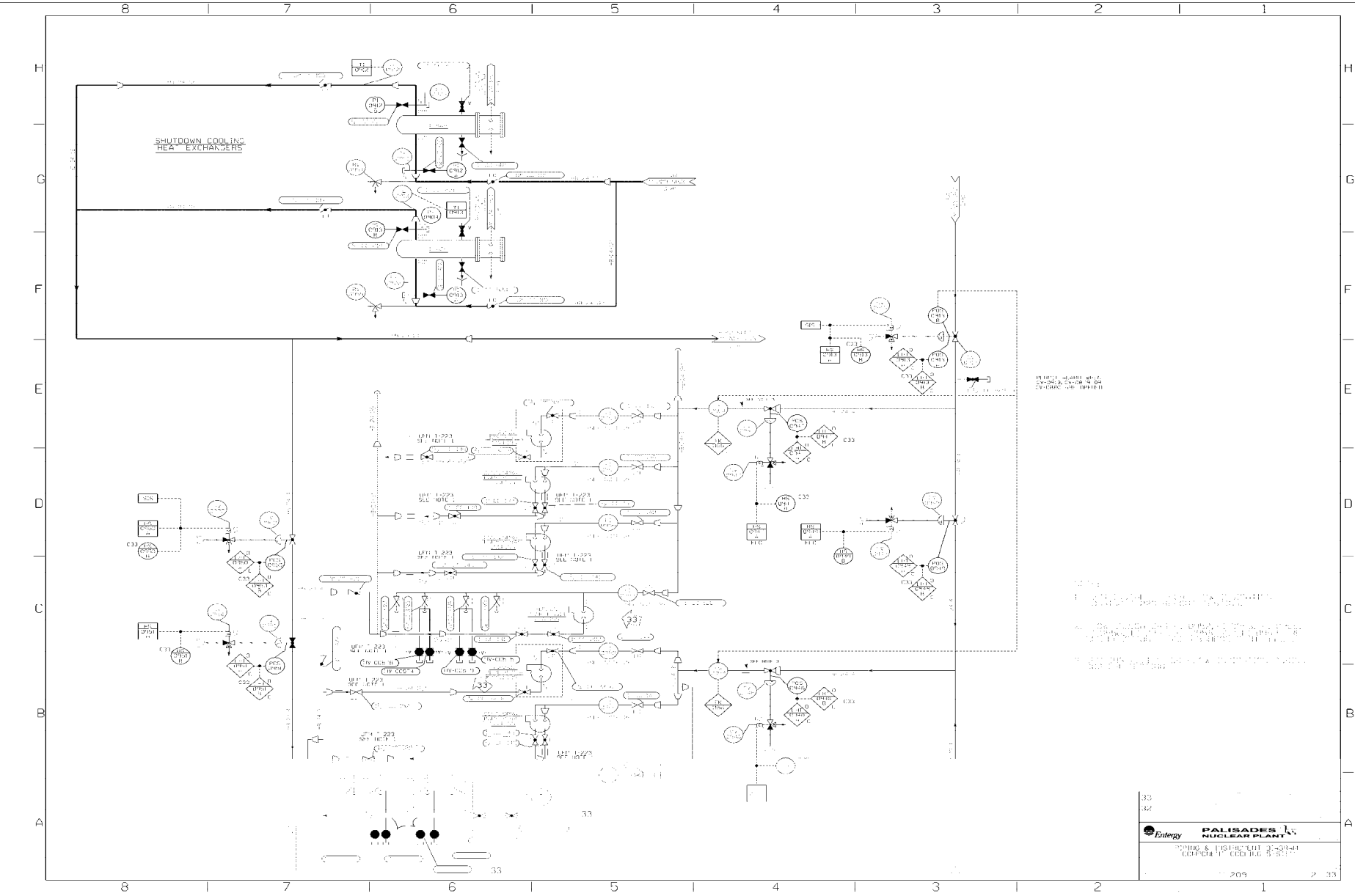

## PIPING & INSTRUMENT DIAGRAM COMPONENT COOLING SYSTEM

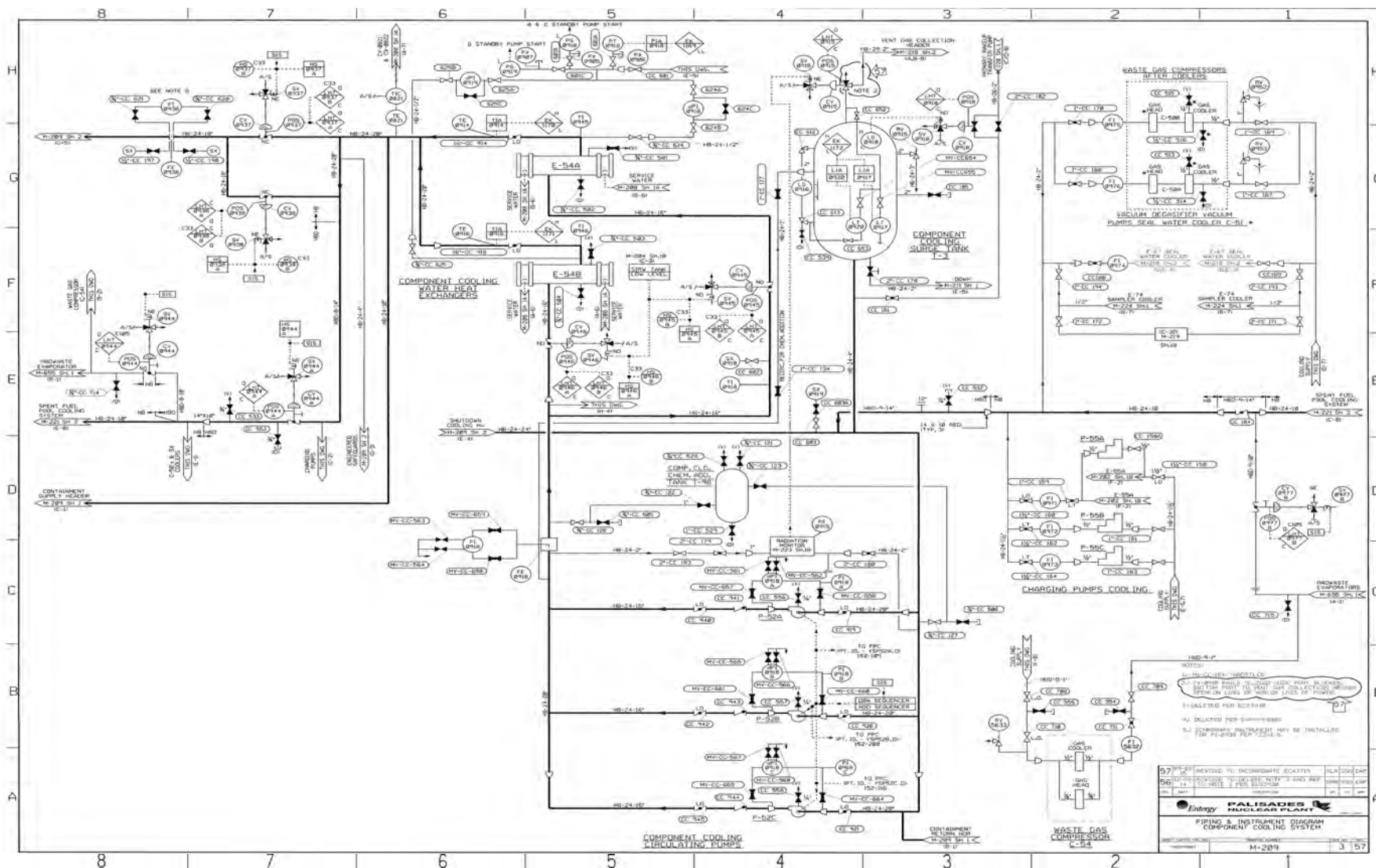

[illegible]

8 7 6 5 4 3 2 1

COMPRESSOR CONTROLLER  
100 P-101

AIR COMPRESSOR  
C-26  
SEE P-212, SA-18

AFTERCOOLER  
E-18A

AIR RECEIVER  
T-25A

AIR COMPRESSOR  
C-28  
SEE P-212, SA-18

AFTERCOOLER  
E-18B

AIR RECEIVER  
T-25B

AIR COMPRESSOR  
C-30  
SEE P-212, SA-18

AFTERCOOLER  
E-18C

AIR RECEIVER  
T-25C

COOLING TOWER PUMP HOUSE  
TURB. BLDG.

SERVICE AIR

INSTRUMENT AIR

CONTAINMENT BLDG.

8 7 6 5 4 3 2 1

84  
83  
82  
81  
80  
79  
78  
77  
76  
75  
74  
73  
72  
71  
70  
69  
68  
67  
66  
65  
64  
63  
62  
61  
60  
59  
58  
57  
56  
55  
54  
53  
52  
51  
50  
49  
48  
47  
46  
45  
44  
43  
42  
41  
40  
39  
38  
37  
36  
35  
34  
33  
32  
31  
30  
29  
28  
27  
26  
25  
24  
23  
22  
21  
20  
19  
18  
17  
16  
15  
14  
13  
12  
11  
10  
9  
8  
7  
6  
5  
4  
3  
2  
1

84  
83  
82  
81  
80  
79  
78  
77  
76  
75  
74  
73  
72  
71  
70  
69  
68  
67  
66  
65  
64  
63  
62  
61  
60  
59  
58  
57  
56  
55  
54  
53  
52  
51  
50  
49  
48  
47  
46  
45  
44  
43  
42  
41  
40  
39  
38  
37  
36  
35  
34  
33  
32  
31  
30  
29  
28  
27  
26  
25  
24  
23  
22  
21  
20  
19  
18  
17  
16  
15  
14  
13  
12  
11  
10  
9  
8  
7  
6  
5  
4  
3  
2  
1

84  
83  
82  
81  
80  
79  
78  
77  
76  
75  
74  
73  
72  
71  
70  
69  
68  
67  
66  
65  
64  
63  
62  
61  
60  
59  
58  
57  
56  
55  
54  
53  
52  
51  
50  
49  
48  
47  
46  
45  
44  
43  
42  
41  
40  
39  
38  
37  
36  
35  
34  
33  
32  
31  
30  
29  
28  
27  
26  
25  
24  
23  
22  
21  
20  
19  
18  
17  
16  
15  
14  
13  
12  
11  
10  
9  
8  
7  
6  
5  
4  
3  
2  
1

84  
83  
82  
81  
80  
79  
78  
77  
76  
75  
74  
73  
72  
71  
70  
69  
68  
67  
66  
65  
64  
63  
62  
61  
60  
59  
58  
57  
56  
55  
54  
53  
52  
51  
50  
49  
48  
47  
46  
45  
44  
43  
42  
41  
40  
39  
38  
37  
36  
35  
34  
33  
32  
31  
30  
29  
28  
27  
26  
25  
24  
23  
22  
21  
20  
19  
18  
17  
16  
15  
14  
13  
12  
11  
10  
9  
8  
7  
6  
5  
4  
3  
2  
1

84  
83  
82  
81  
80  
79  
78  
77  
76  
75  
74  
73  
72  
71  
70  
69  
68  
67  
66  
65  
64  
63  
62  
61  
60  
59  
58  
57  
56  
55  
54  
53  
52  
51  
50  
49  
48  
47  
46  
45  
44  
43  
42  
41  
40  
39  
38  
37  
36  
35  
34  
33  
32  
31  
30  
29  
28  
27  
26  
25  
24  
23  
22  
21  
20  
19  
18  
17  
16  
15  
14  
13  
12  
11  
10  
9  
8  
7  
6  
5  
4  
3  
2  
1

84  
83  
82  
81  
80  
79  
78  
77  
76  
75  
74  
73  
72  
71  
70  
69  
68  
67  
66  
65  
64  
63  
62  
61  
60  
59  
58  
57  
56  
55  
54  
53  
52  
51  
50  
49  
48  
47  
46  
45  
44  
43  
42  
41  
40  
39  
38  
37  
36  
35  
34  
33  
32  
31  
30  
29  
28  
27  
26  
25  
24  
23  
22  
21  
20  
19  
18  
17  
16  
15  
14  
13  
12  
11  
10  
9  
8  
7  
6  
5  
4  
3  
2  
1

84  
83  
82  
81  
80  
79  
78  
77  
76  
75  
74  
73  
72  
71  
70  
69  
68  
67  
66  
65  
64  
63  
62  
61  
60  
59  
58  
57  
56  
55  
54  
53  
52  
51  
50  
49  
48  
47  
46  
45  
44  
43  
42  
41  
40  
39  
38  
37  
36  
35  
34  
33  
32  
31  
30  
29  
28  
27  
26  
25  
24  
23  
22  
21  
20  
19  
18  
17  
16  
15  
14  
13  
12  
11  
10  
9  
8  
7  
6  
5  
4  
3  
2  
1

84  
83  
82  
81  
80  
79  
78  
77  
76  
75  
74  
73  
72  
71  
70  
69  
68  
67  
66  
65  
64  
63  
62  
61  
60  
59  
58  
57  
56  
55  
54  
53  
52  
51  
50  
49  
48  
47  
46  
45  
44  
43  
42  
41  
40  
39  
38  
37  
36  
35  
34  
33  
32  
31  
30  
29  
28  
27  
26  
25  
24  
23  
22  
21  
20  
19  
18  
17  
16  
15  
14  
13  
12  
11  
10  
9  
8  
7  
6  
5  
4  
3  
2  
1

84  
83  
82  
81  
80  
79  
78  
77  
76  
75  
74  
73  
72  
71  
70  
69  
68  
67  
66  
65  
64  
63  
62  
61  
60  
59  
58  
57  
56  
55  
54  
53  
52  
51  
50  
49  
48  
47  
46  
45  
44  
43  
42  
41  
40  
39  
38  
37  
36  
35  
34  
33  
32  
31  
30  
29  
28  
27  
26  
25  
24  
23  
22  
21  
20  
19  
18  
17  
16  
15  
14  
13  
12  
11  
10  
9  
8  
7  
6  
5  
4  
3  
2  
1

84  
83  
82  
81  
80  
79  
78  
77  
76  
75  
74  
73  
72  
71  
70  
69  
68  
67  
66  
65  
64  
63  
62  
61  
60  
59  
58  
57  
56  
55  
54  
53  
52  
51  
50  
49  
48  
47  
46  
45  
44  
43  
42  
41  
40  
39  
38  
37  
36  
35  
34  
33  
32  
31  
30  
29  
28  
27  
26  
25  
24  
23  
22  
21  
20  
19  
18  
17  
16  
15  
14  
13  
12  
11  
10  
9  
8  
7  
6  
5  
4  
3  
2  
1

84  
83  
82  
81  
80  
79  
78  
77  
76  
75  
74  
73  
72  
71  
70  
69  
68  
67  
66  
65  
64  
63  
62  
61  
60  
59  
58  
57  
56  
55  
54  
53  
52  
51  
50  
49  
48  
47  
46  
45  
44  
43  
42  
41  
40  
39  
38  
37  
36  
35  
34  
33  
32  
31  
30  
29  
28  
27

PIPING & INSTRUMENT DIAGRAM  
MISCELLANEOUS GAS SUPPLY SYSTEMS

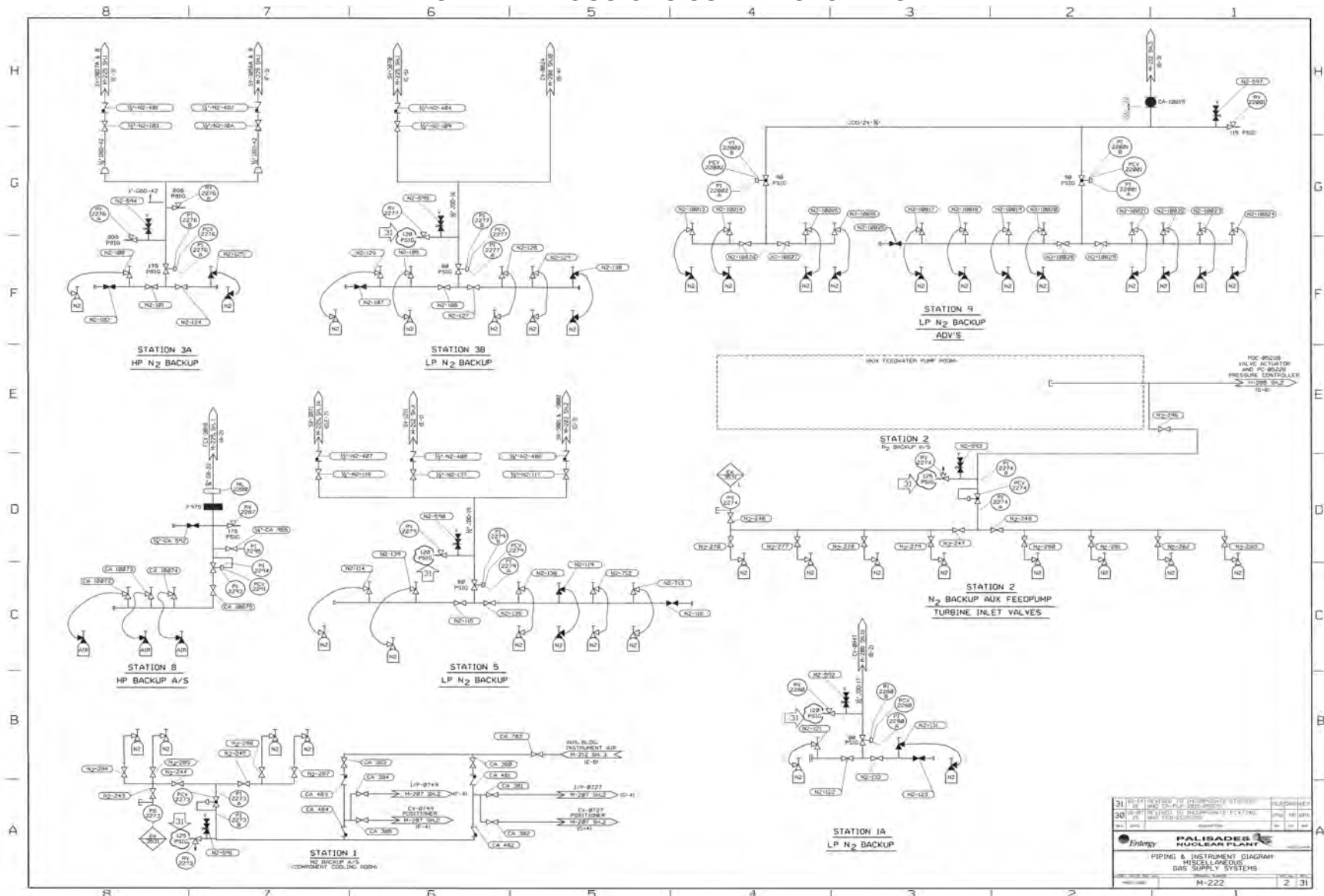



## PIPING & INSTRUMENT DIAGRAM HIGH PRESSURE AIR OPERATED VALVES

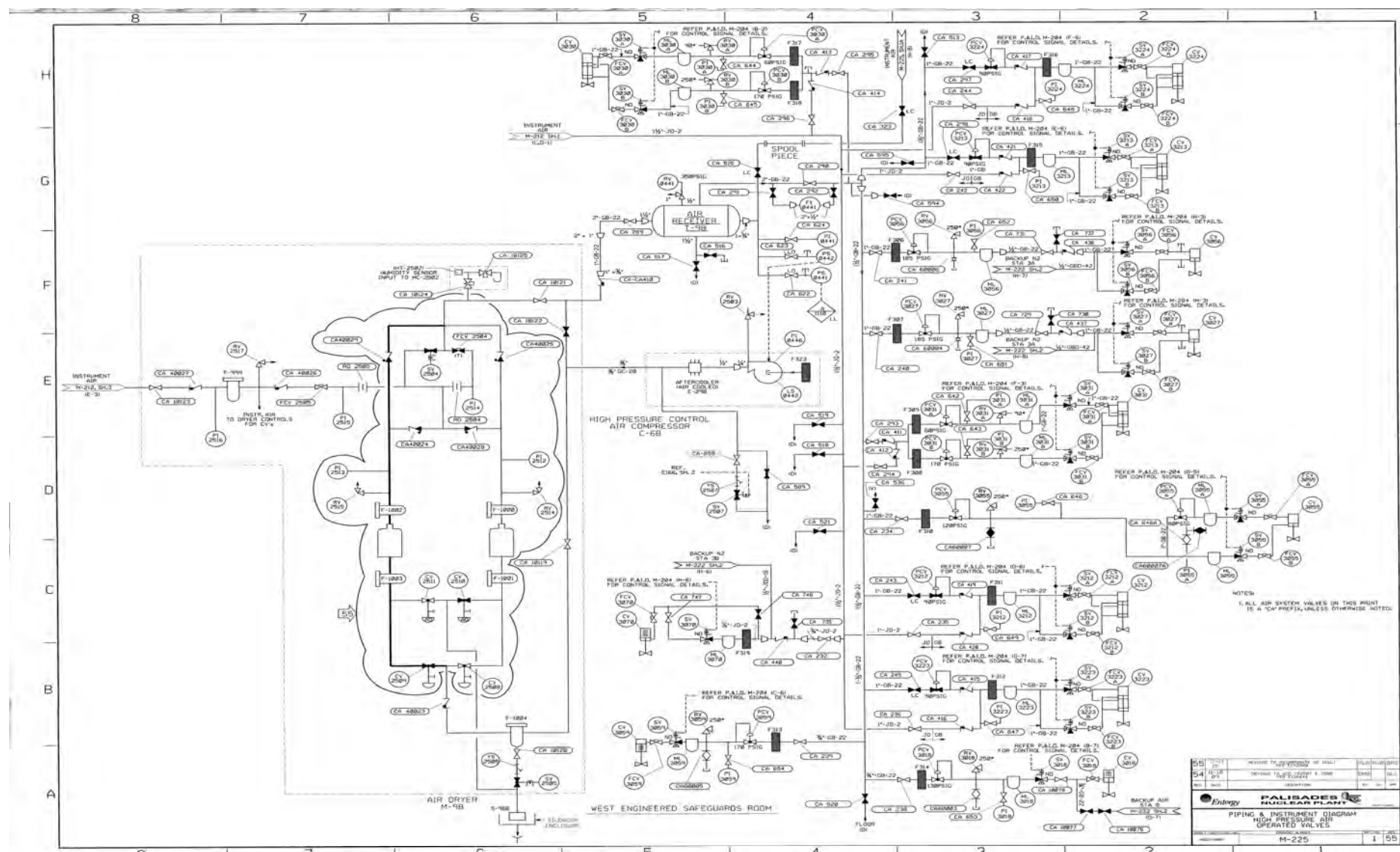



## EAST ENGINEERED SAFEGUARDS ROOM

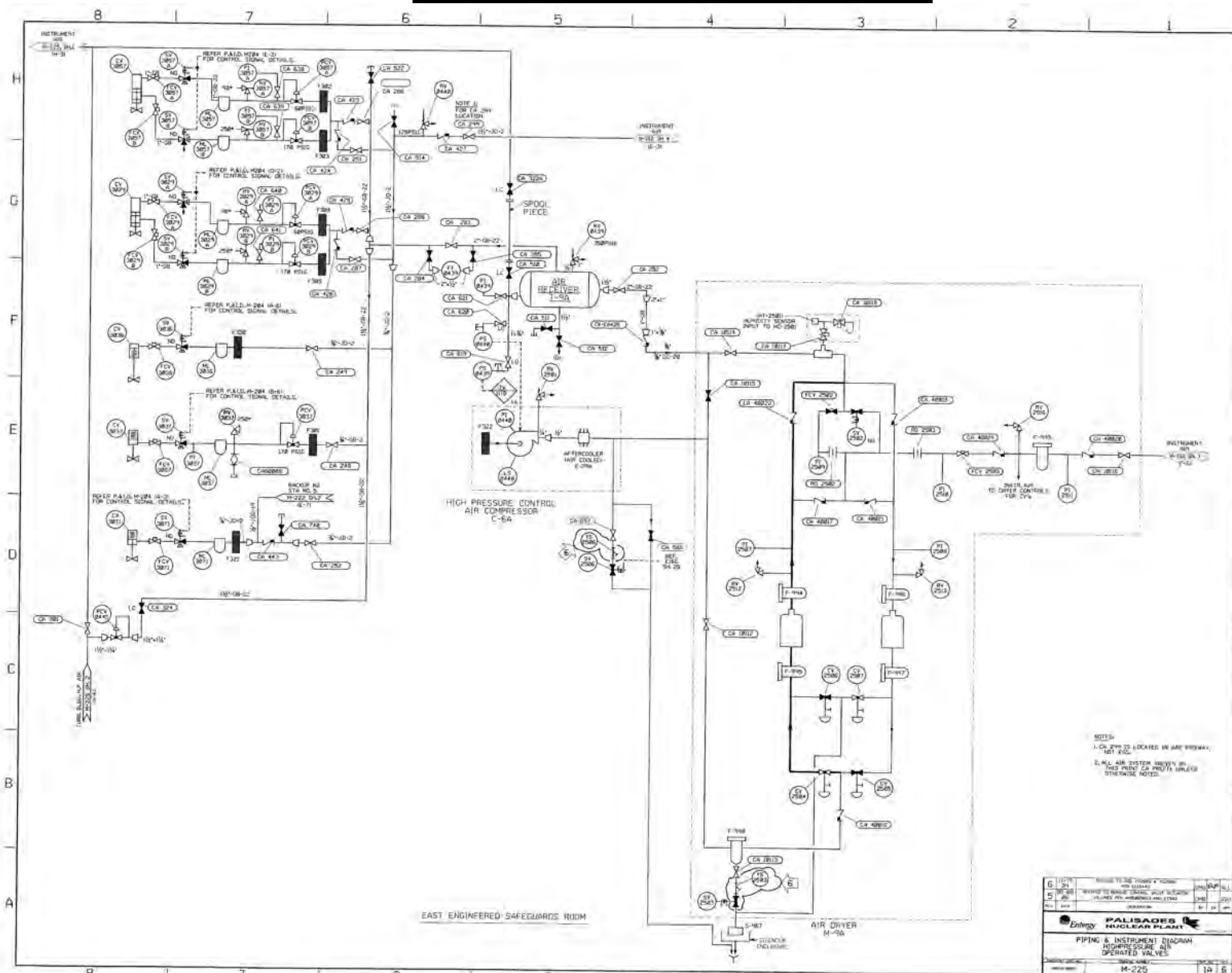

**PIPING & INSTRUMENT DIAGRAM  
HIGH PRESSURE AIR OPERATED VALVES**

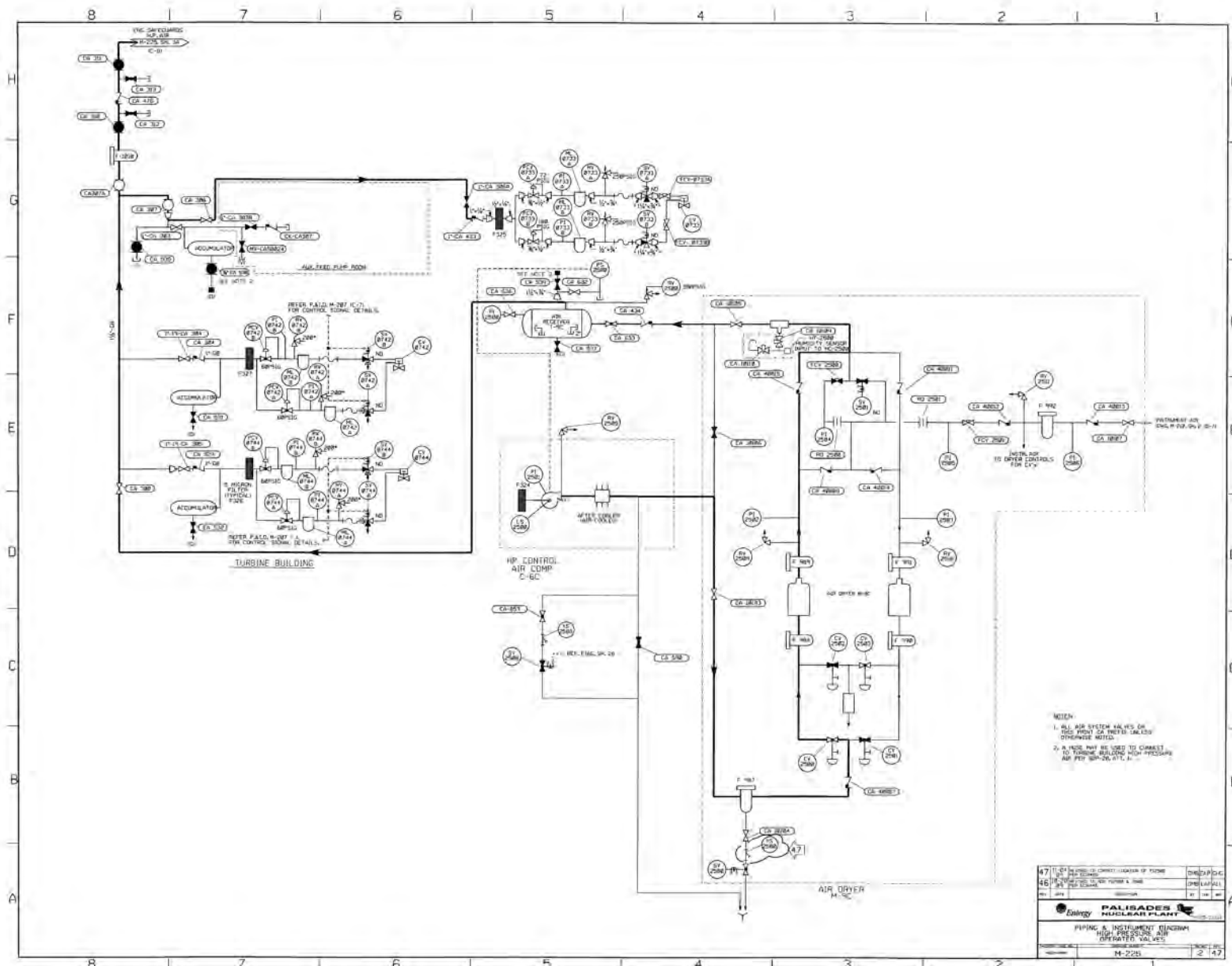

PIPING & INSTRUMENT DIAGRAM  
FIRE PROTECTION SYSTEM

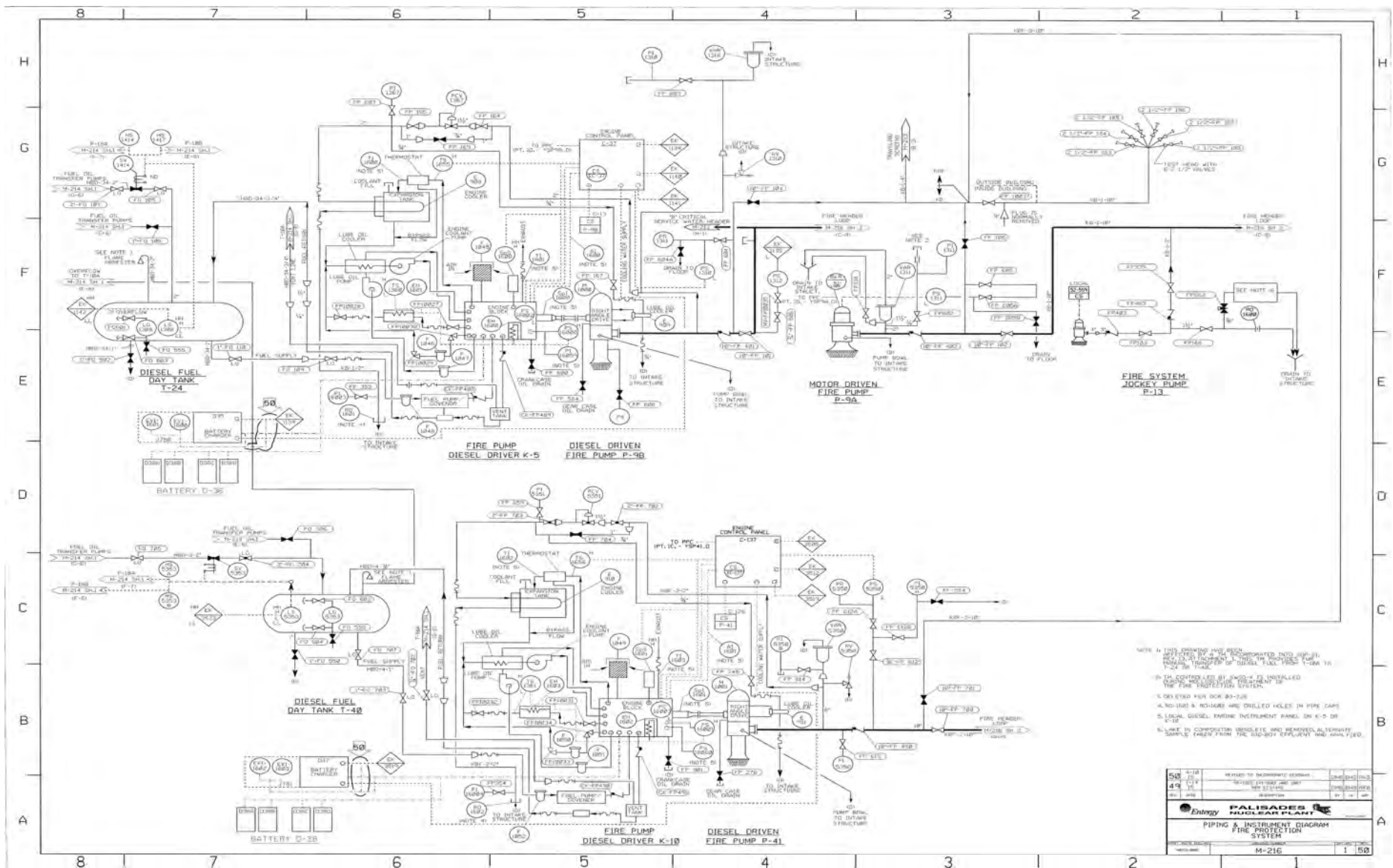

## PIPING & INSTRUMENT DIAGRAM FIRE PROTECTION SYSTEM

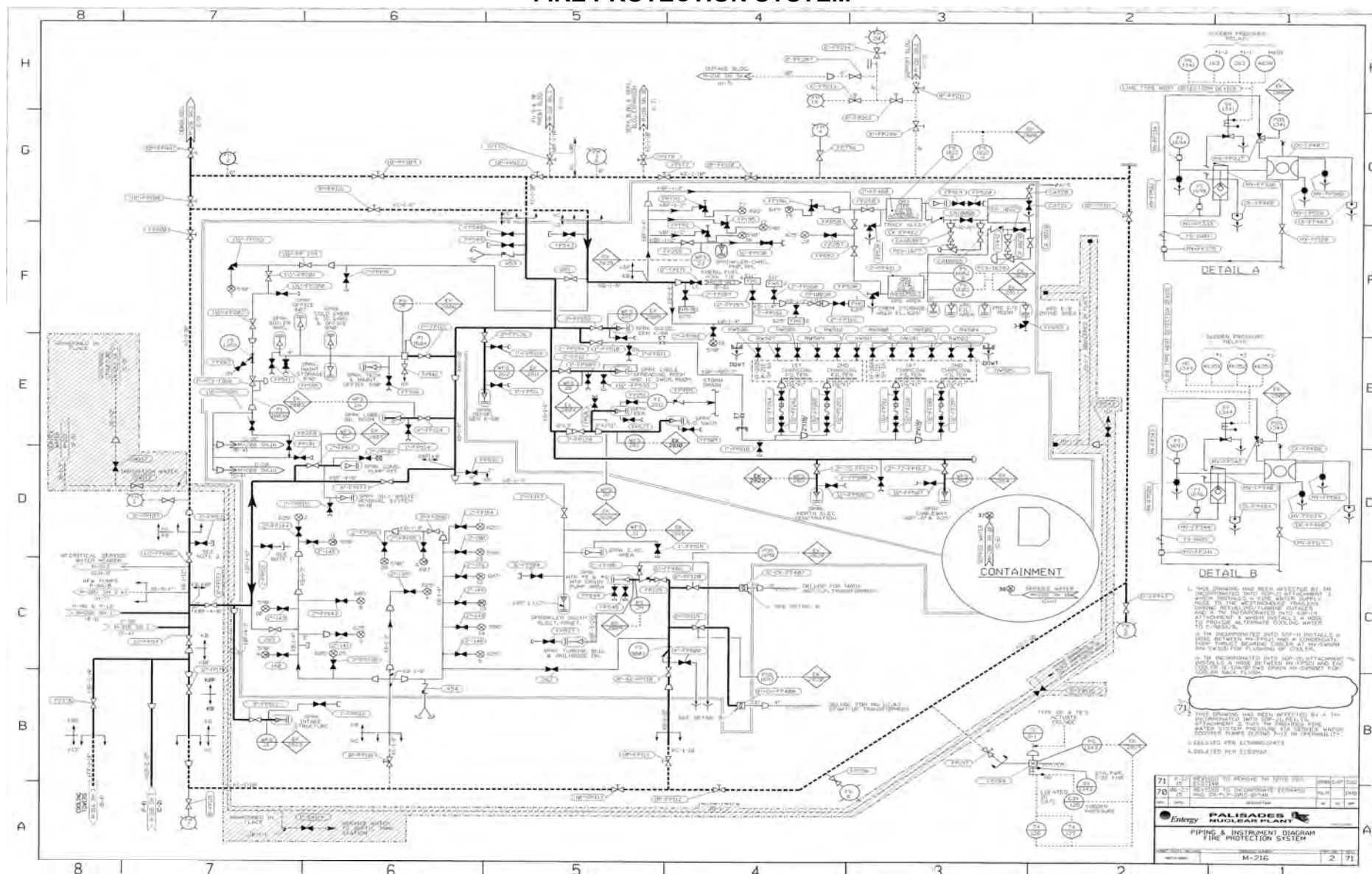

## PIPING & INSTRUMENT DIAGRAM FIRE PROTECTION SYSTEM

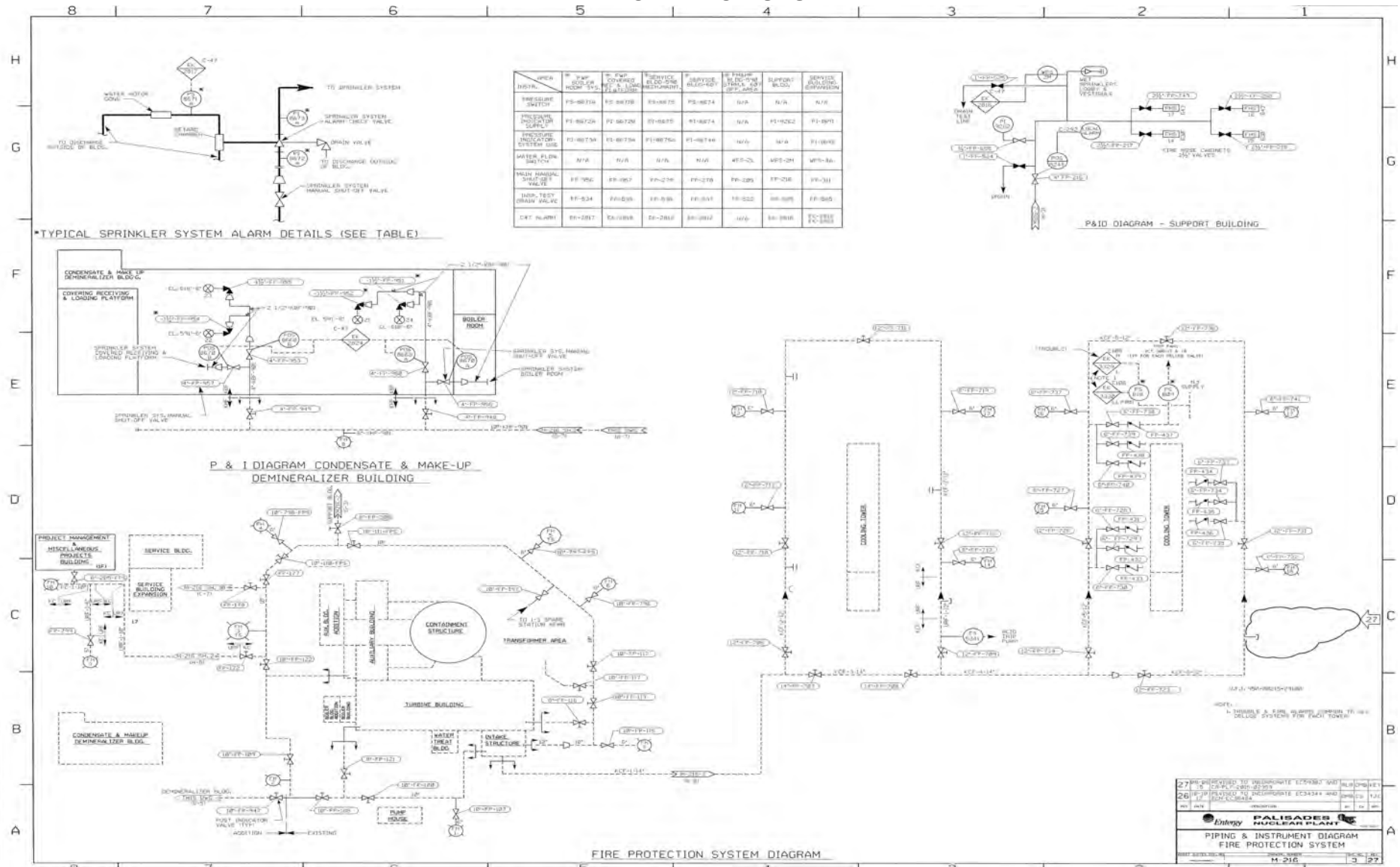

## PIPING & INSTRUMENT DIAGRAM AUXILIARY FEEDWATER SYSTEM

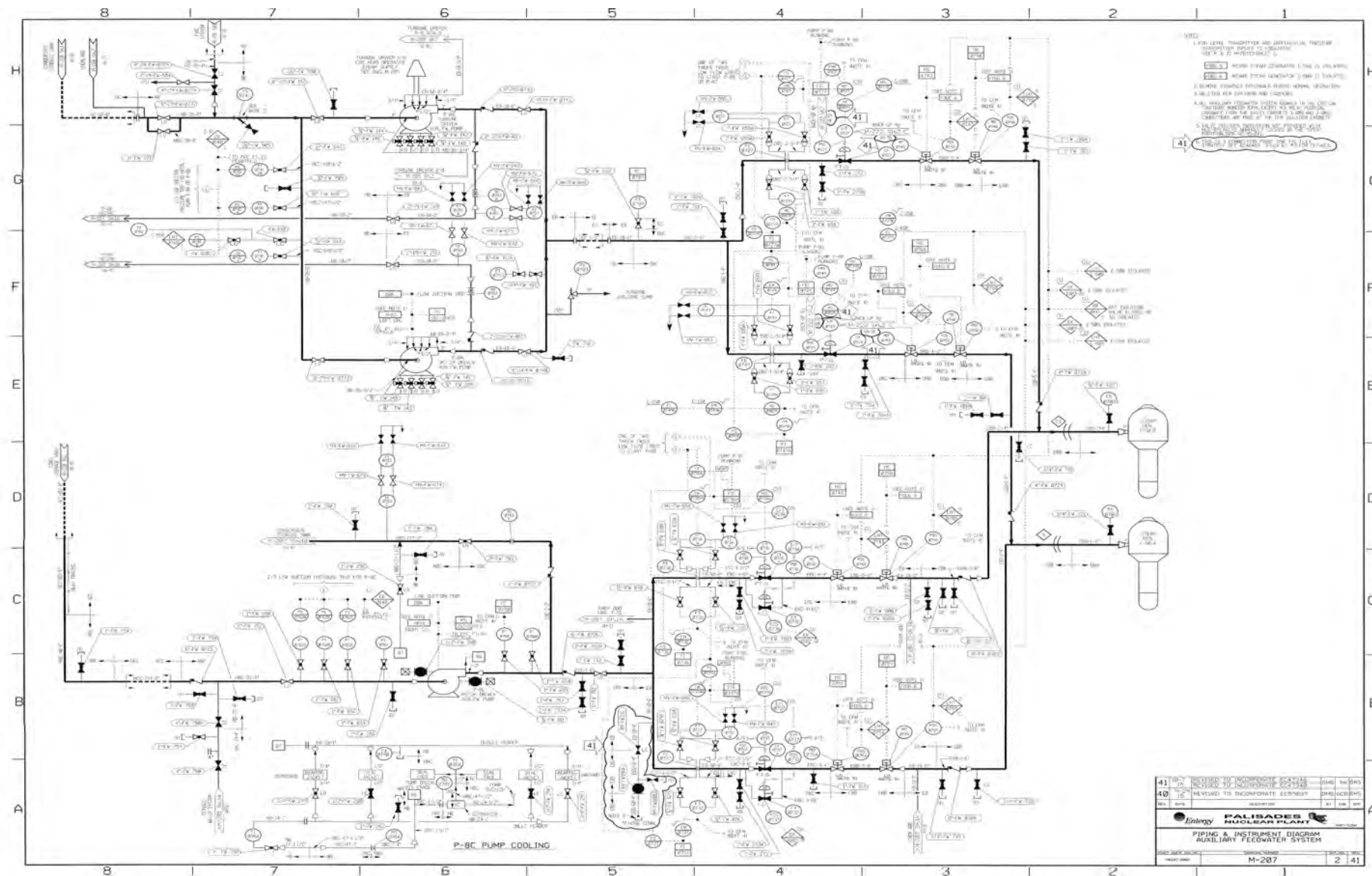



**PIPING & INSTRUMENT DIAGRAM  
AUXILIARY FEEDWATER STEAM SUPPLY**

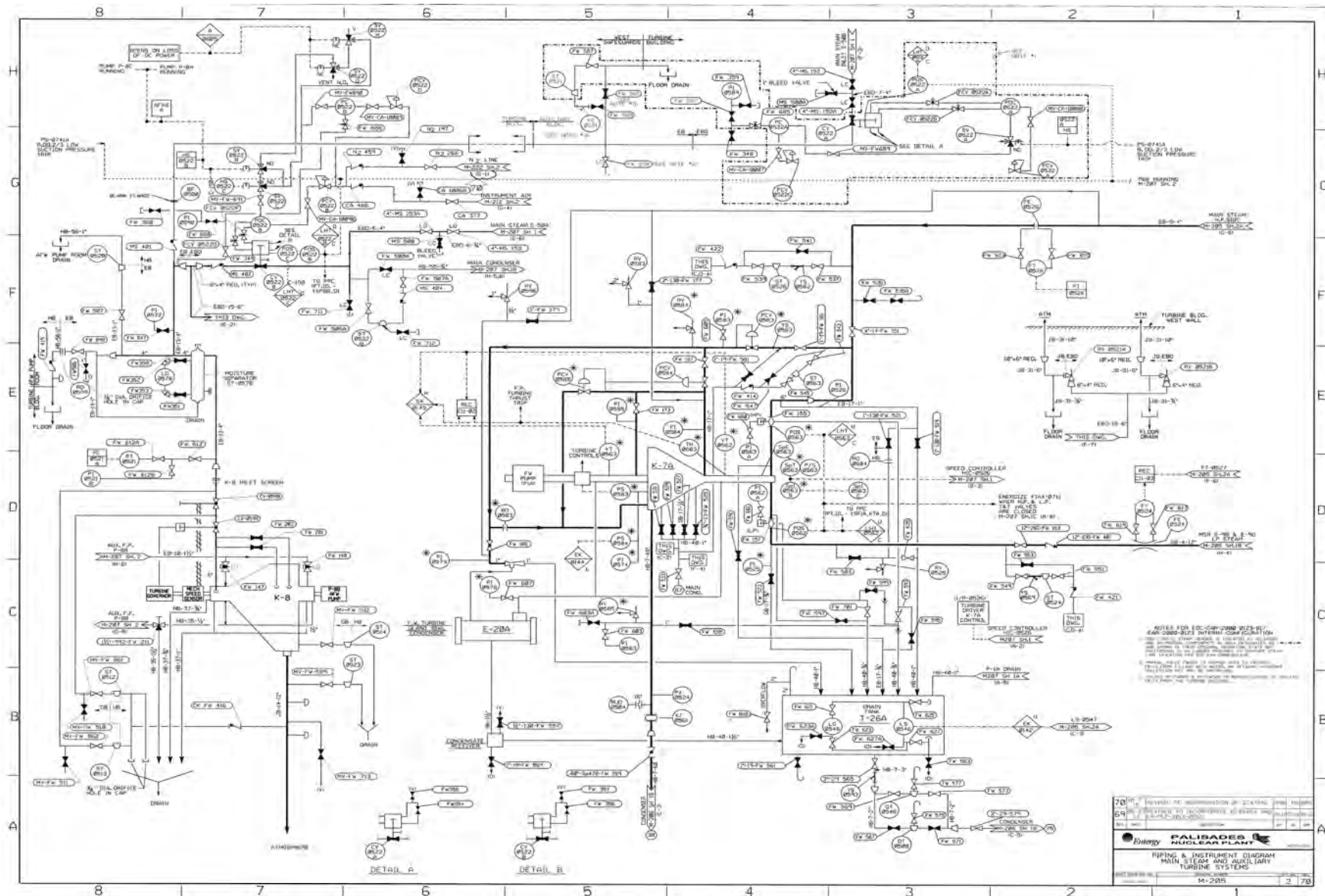

Diagram illustrating the electrical equipment, switchgear, cable spreading, and battery rooms for the Palisades Nuclear Plant. The diagram shows a complex network of pipes, valves, pumps, and electrical components. Key components include a steam generator, a pump, a control room, and a battery room. The diagram is labeled with various numbers and letters, and includes a legend at the bottom right.

**LEGEND:**

1. STEAM AND CONDENSATE PIPING
2. CHILLED WATER PIPING (2 AND 2-1/2 IN. DIA.)
3. THE FOLLOWING ITEMS PIPING (2 IN. DIA.)
4. THE FOLLOWING ITEMS PIPING (2 IN. DIA.)
5. THE FOLLOWING ITEMS PIPING (2 IN. DIA.)
6. THE FOLLOWING ITEMS PIPING (2 IN. DIA.)
7. THE FOLLOWING ITEMS PIPING (2 IN. DIA.)
8. THE FOLLOWING ITEMS PIPING (2 IN. DIA.)
9. THE FOLLOWING ITEMS PIPING (2 IN. DIA.)
10. THE FOLLOWING ITEMS PIPING (2 IN. DIA.)
11. THE FOLLOWING ITEMS PIPING (2 IN. DIA.)
12. THE FOLLOWING ITEMS PIPING (2 IN. DIA.)
13. THE FOLLOWING ITEMS PIPING (2 IN. DIA.)
14. THE FOLLOWING ITEMS PIPING (2 IN. DIA.)
15. THE FOLLOWING ITEMS PIPING (2 IN. DIA.)
16. THE FOLLOWING ITEMS PIPING (2 IN. DIA.)
17. THE FOLLOWING ITEMS PIPING (2 IN. DIA.)
18. THE FOLLOWING ITEMS PIPING (2 IN. DIA.)
19. THE FOLLOWING ITEMS PIPING (2 IN. DIA.)
20. THE FOLLOWING ITEMS PIPING (2 IN. DIA.)
21. THE FOLLOWING ITEMS PIPING (2 IN. DIA.)
22. THE FOLLOWING ITEMS PIPING (2 IN. DIA.)
23. THE FOLLOWING ITEMS PIPING (2 IN. DIA.)
24. THE FOLLOWING ITEMS PIPING (2 IN. DIA.)
25. THE FOLLOWING ITEMS PIPING (2 IN. DIA.)
26. THE FOLLOWING ITEMS PIPING (2 IN. DIA.)
27. THE FOLLOWING ITEMS PIPING (2 IN. DIA.)
28. THE FOLLOWING ITEMS PIPING (2 IN. DIA.)
29. THE FOLLOWING ITEMS PIPING (2 IN. DIA.)
30. THE FOLLOWING ITEMS PIPING (2 IN. DIA.)
31. THE FOLLOWING ITEMS PIPING (2 IN. DIA.)
32. THE FOLLOWING ITEMS PIPING (2 IN. DIA.)
33. THE FOLLOWING ITEMS PIPING (2 IN. DIA.)
34. THE FOLLOWING ITEMS PIPING (2 IN. DIA.)
35. THE FOLLOWING ITEMS PIPING (2 IN. DIA.)
36. THE FOLLOWING ITEMS PIPING (2 IN. DIA.)
37. THE FOLLOWING ITEMS PIPING (2 IN. DIA.)
38. THE FOLLOWING ITEMS PIPING (2 IN. DIA.)
39. THE FOLLOWING ITEMS PIPING (2 IN. DIA.)
40. THE FOLLOWING ITEMS PIPING (2 IN. DIA.)
41. THE FOLLOWING ITEMS PIPING (2 IN. DIA.)
42. THE FOLLOWING ITEMS PIPING (2 IN. DIA.)
43. THE FOLLOWING ITEMS PIPING (2 IN. DIA.)
44. THE FOLLOWING ITEMS PIPING (2 IN. DIA.)
45. THE FOLLOWING ITEMS PIPING (2 IN. DIA.)
46. THE FOLLOWING ITEMS PIPING (2 IN. DIA.)
47. THE FOLLOWING ITEMS PIPING (2 IN. DIA.)
48. THE FOLLOWING ITEMS PIPING (2 IN. DIA.)
49. THE FOLLOWING ITEMS PIPING (2 IN. DIA.)
50. THE FOLLOWING ITEMS PIPING (2 IN. DIA.)
51. THE FOLLOWING ITEMS PIPING (2 IN. DIA.)
52. THE FOLLOWING ITEMS PIPING (2 IN. DIA.)
53. THE FOLLOWING ITEMS PIPING (2 IN. DIA.)
54. THE FOLLOWING ITEMS PIPING (2 IN. DIA.)
55. THE FOLLOWING ITEMS PIPING (2 IN. DIA.)
56. THE FOLLOWING ITEMS PIPING (2 IN. DIA.)
57. THE FOLLOWING ITEMS PIPING (2 IN. DIA.)
58. THE FOLLOWING ITEMS PIPING (2 IN. DIA.)
59. THE FOLLOWING ITEMS PIPING (2 IN. DIA.)
60. THE FOLLOWING ITEMS PIPING (2 IN. DIA.)
61. THE FOLLOWING ITEMS PIPING (2 IN. DIA.)
62. THE FOLLOWING ITEMS PIPING (2 IN. DIA.)
63. THE FOLLOWING ITEMS PIPING (2 IN. DIA.)
64. THE FOLLOWING ITEMS PIPING (2 IN. DIA.)
65. THE FOLLOWING ITEMS PIPING (2 IN. DIA.)
66. THE FOLLOWING ITEMS PIPING (2 IN. DIA.)
67. THE FOLLOWING ITEMS PIPING (2 IN. DIA.)
68. THE FOLLOWING ITEMS PIPING (2 IN. DIA.)
69. THE FOLLOWING ITEMS PIPING (2 IN. DIA.)
70. THE FOLLOWING ITEMS PIPING (2 IN. DIA.)
71. THE FOLLOWING ITEMS PIPING (2 IN. DIA.)
72. THE FOLLOWING ITEMS PIPING (2 IN. DIA.)
73. THE FOLLOWING ITEMS PIPING (2 IN. DIA.)
74. THE FOLLOWING ITEMS PIPING (2 IN. DIA.)
75. THE FOLLOWING ITEMS PIPING (2 IN. DIA.)
76. THE FOLLOWING ITEMS PIPING (2 IN. DIA.)
77. THE FOLLOWING ITEMS PIPING (2 IN. DIA.)
78. THE FOLLOWING ITEMS PIPING (2 IN. DIA.)
79. THE FOLLOWING ITEMS PIPING (2 IN. DIA.)
80. THE FOLLOWING ITEMS PIPING (2 IN. DIA.)
81. THE FOLLOWING ITEMS PIPING (2 IN. DIA.)
82. THE FOLLOWING ITEMS PIPING (2 IN. DIA.)
83. THE FOLLOWING ITEMS PIPING (2 IN. DIA.)
84. THE FOLLOWING ITEMS PIPING (2 IN. DIA.)
85. THE FOLLOWING ITEMS PIPING (2 IN. DIA.)
86. THE FOLLOWING ITEMS PIPING (2 IN. DIA.)
87. THE FOLLOWING ITEMS PIPING (2 IN. DIA.)
88. THE FOLLOWING ITEMS PIPING (2 IN. DIA.)
89. THE FOLLOWING ITEMS PIPING (2 IN. DIA.)
90. THE FOLLOWING ITEMS PIPING (2 IN. DIA.)
91. THE FOLLOWING ITEMS PIPING (2 IN. DIA.)
92. THE FOLLOWING ITEMS PIPING (2 IN. DIA.)
93. THE FOLLOWING ITEMS PIPING (2 IN. DIA.)
94. THE FOLLOWING ITEMS PIPING (2 IN. DIA.)
95. THE FOLLOWING ITEMS PIPING (2 IN. DIA.)
96. THE FOLLOWING ITEMS PIPING (2 IN. DIA.)
97. THE FOLLOWING ITEMS PIPING (2 IN. DIA.)
98. THE FOLLOWING ITEMS PIPING (2 IN. DIA.)
99. THE FOLLOWING ITEMS PIPING (2 IN. DIA.)
100. THE FOLLOWING ITEMS PIPING (2 IN. DIA.)



**PIPING & INSTRUMENT DIAGRAM  
HEATING, VENTILATION AND AIR CONDITIONING,  
CONTAINMENT BUILDING**

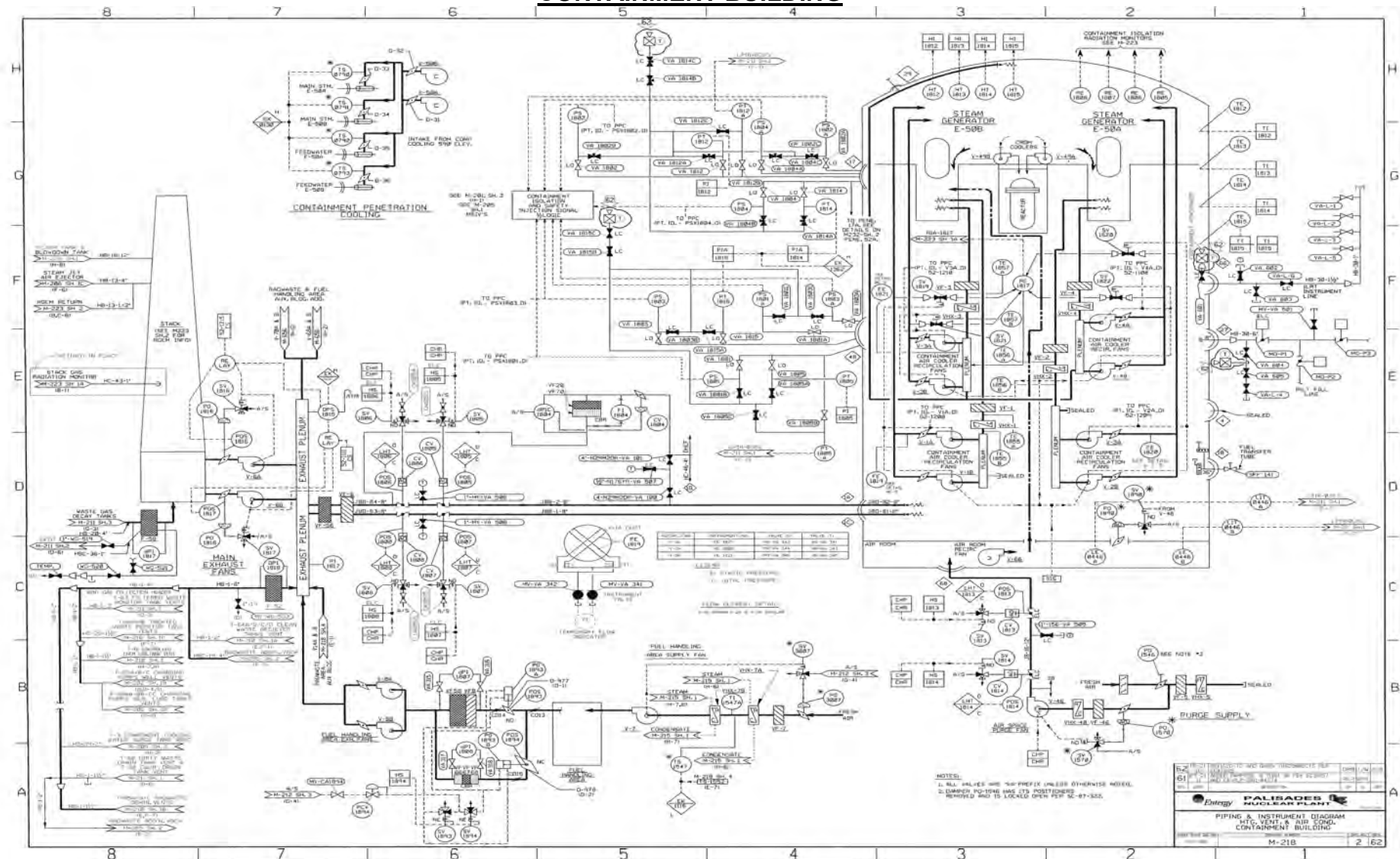

**PIPING & INSTRUMENT DIAGRAM  
HEATING, VENTILATION AND AIR CONDITIONING,  
RADWASTE AREA**

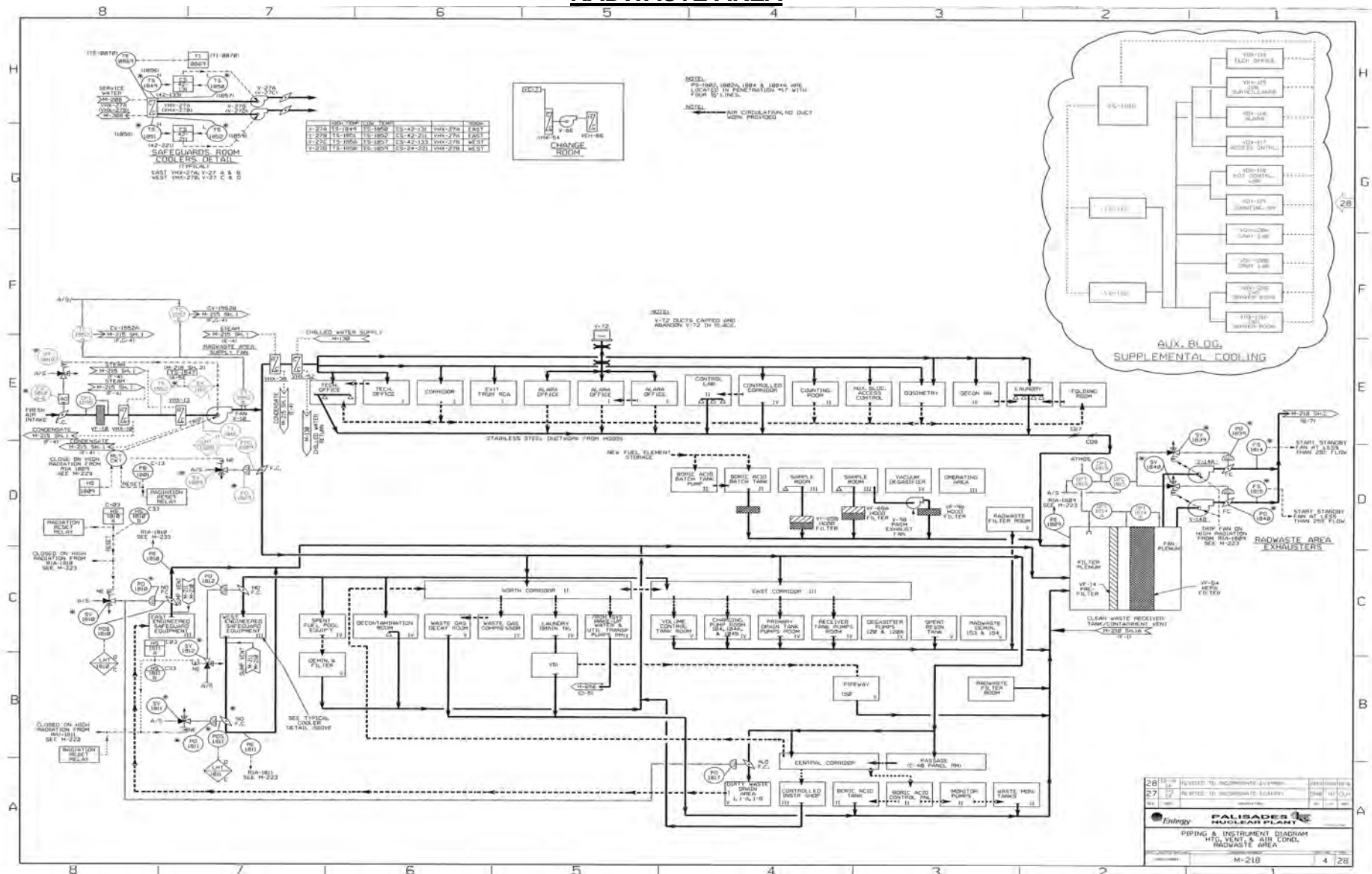

**PIPING & INSTRUMENT DIAGRAM  
HEATING, VENTILATION AND AIR CONDITIONING,  
MISCELLANEOUS BUILDINGS**

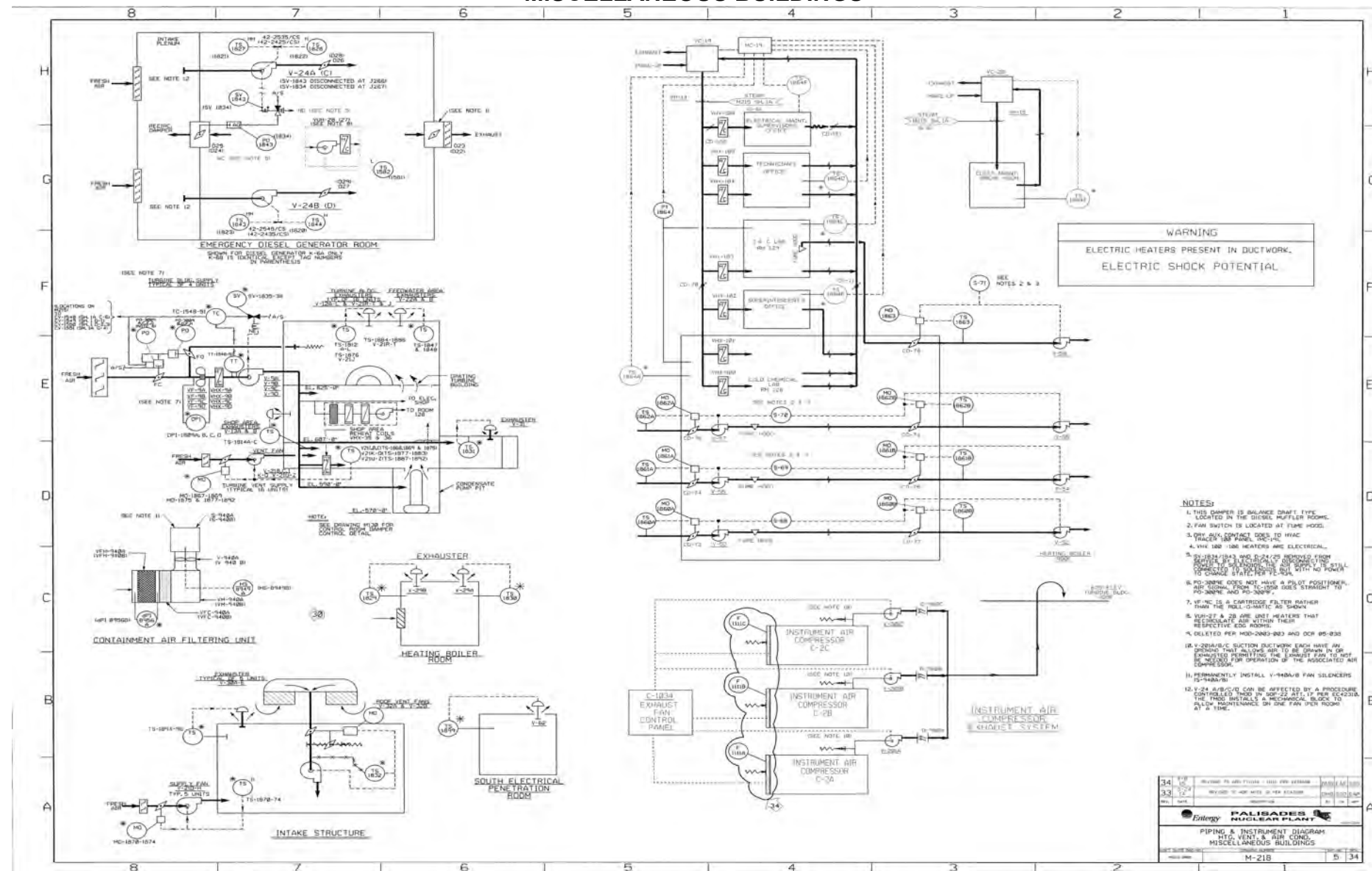

PIPING & INSTRUMENT DIAGRAM  
HEATING, VENTILATION AND AIR CONDITIONING,  
CONTROL ROOM

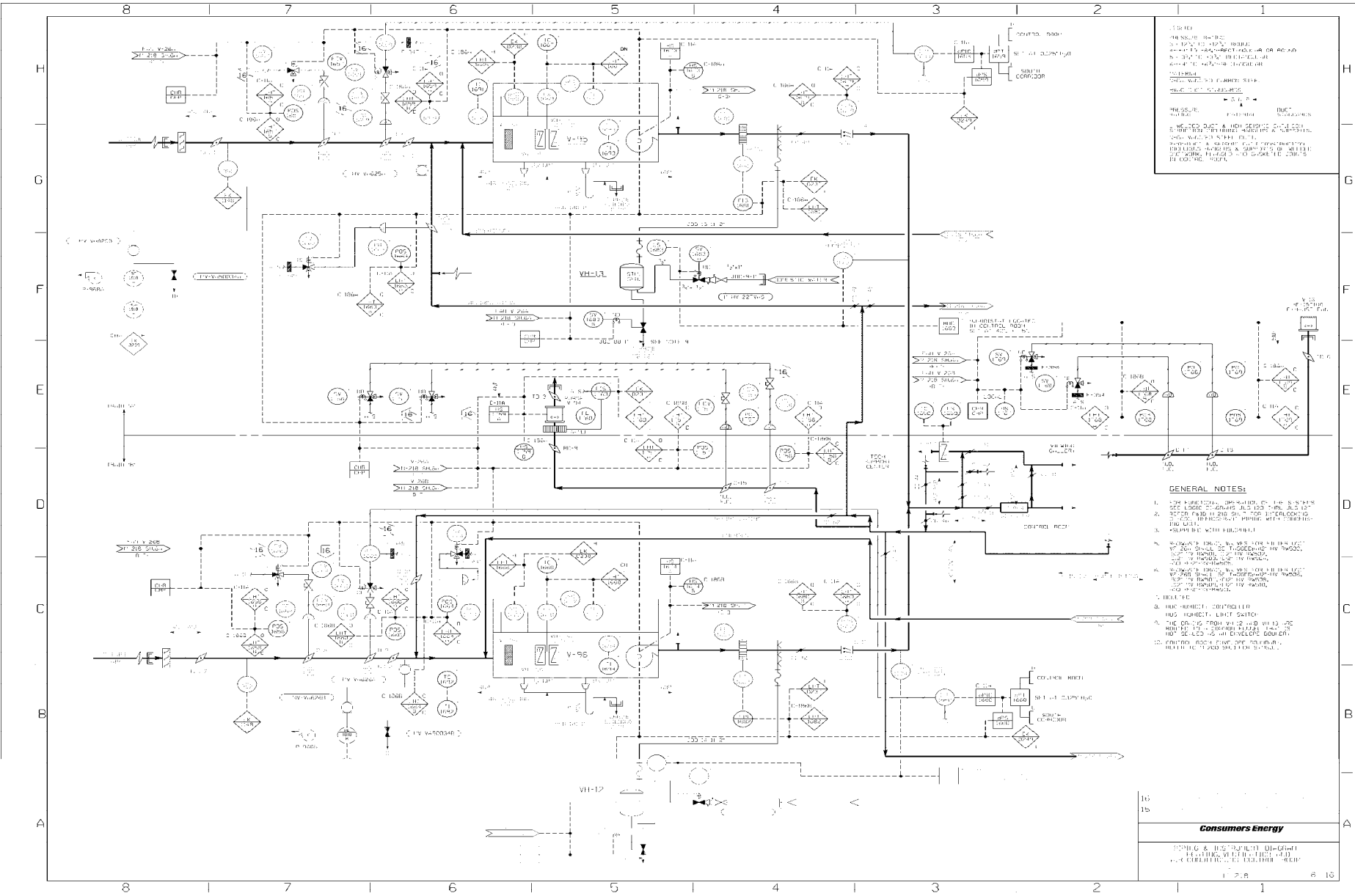

## CONTROL ROOM

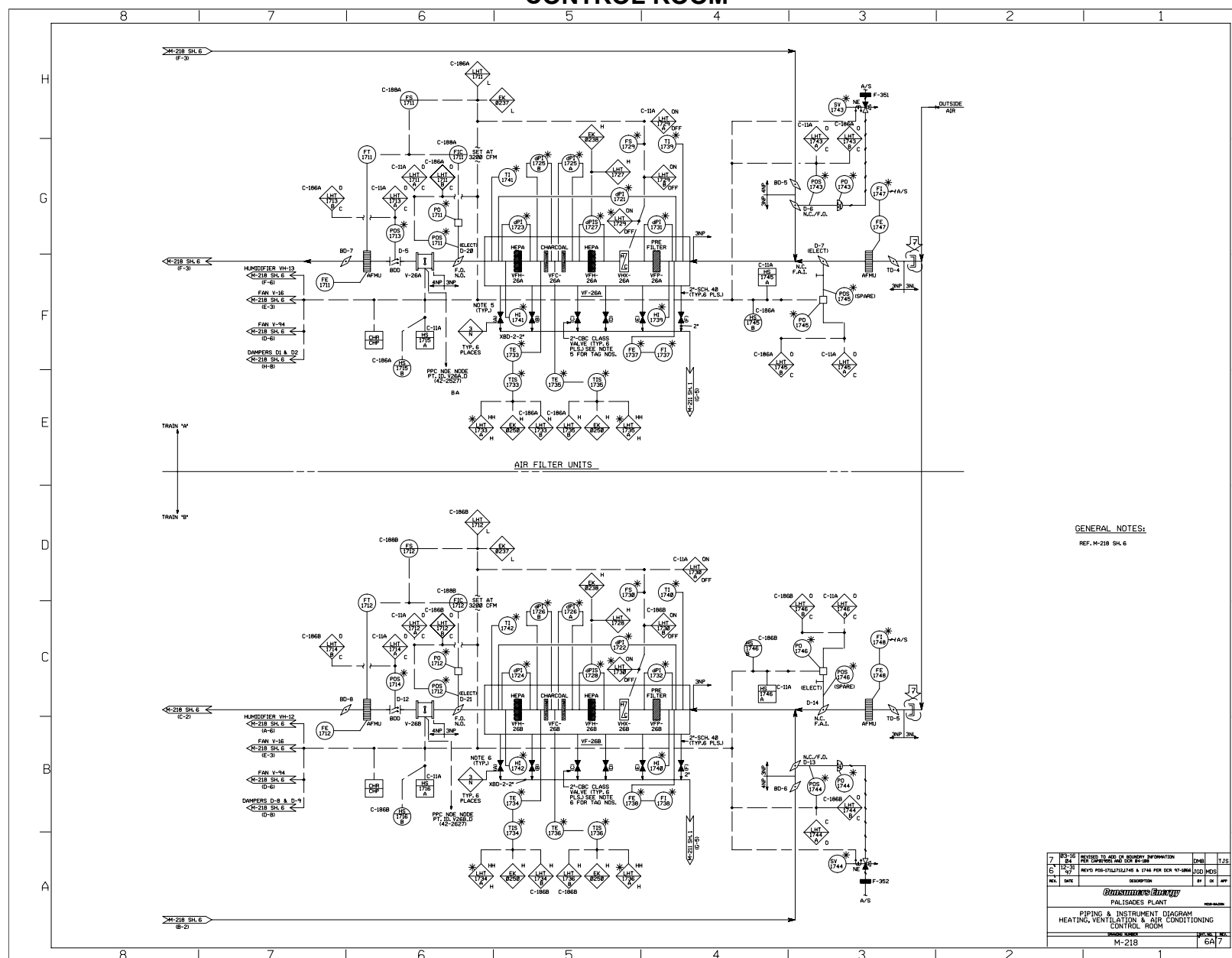

## PIPING & INSTRUMENT DIAGRAM HEATING, VENTILATION AND AIR CONDITIONING, CONTROL ROOM

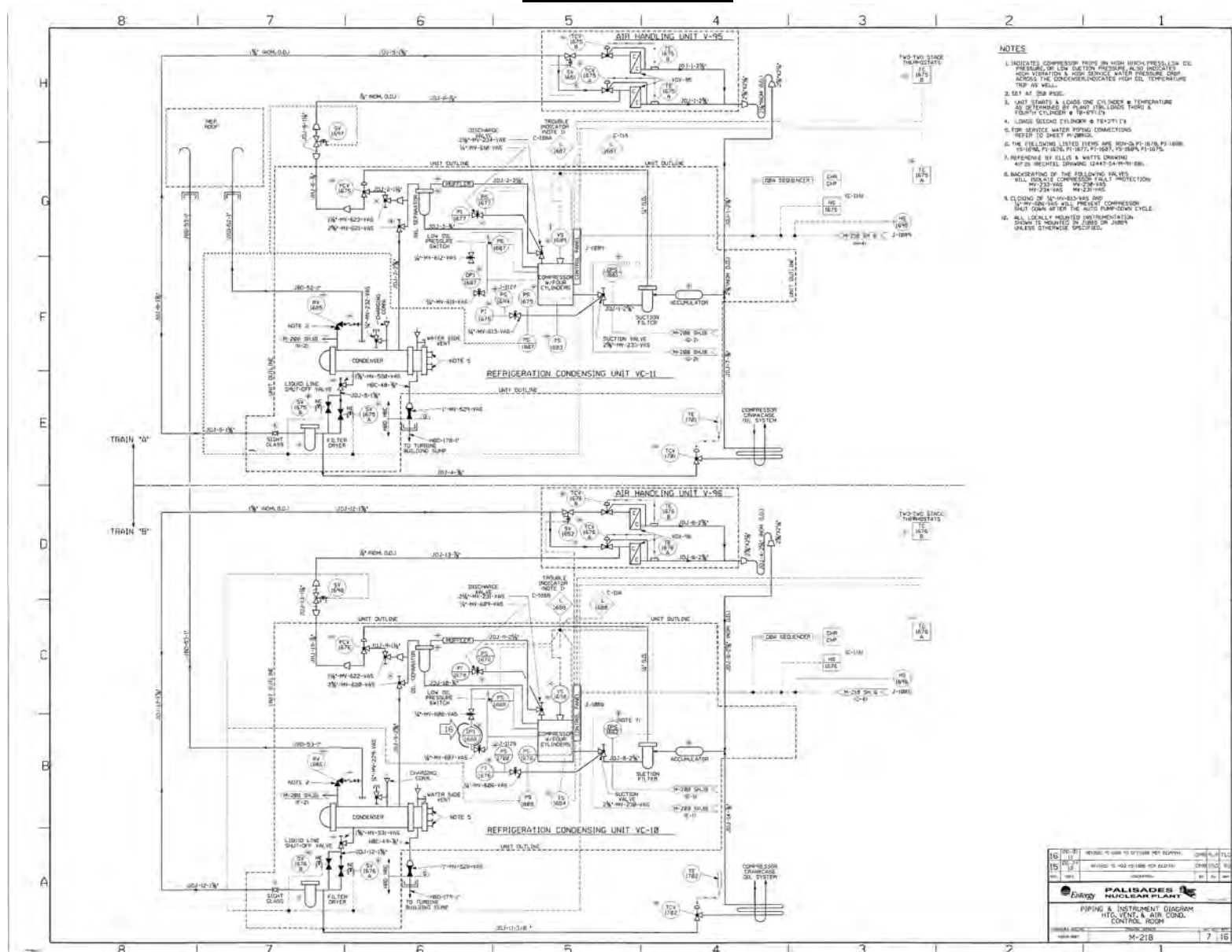

**HEATING AND VENTILATION AIR FLOW DIAGRAM**

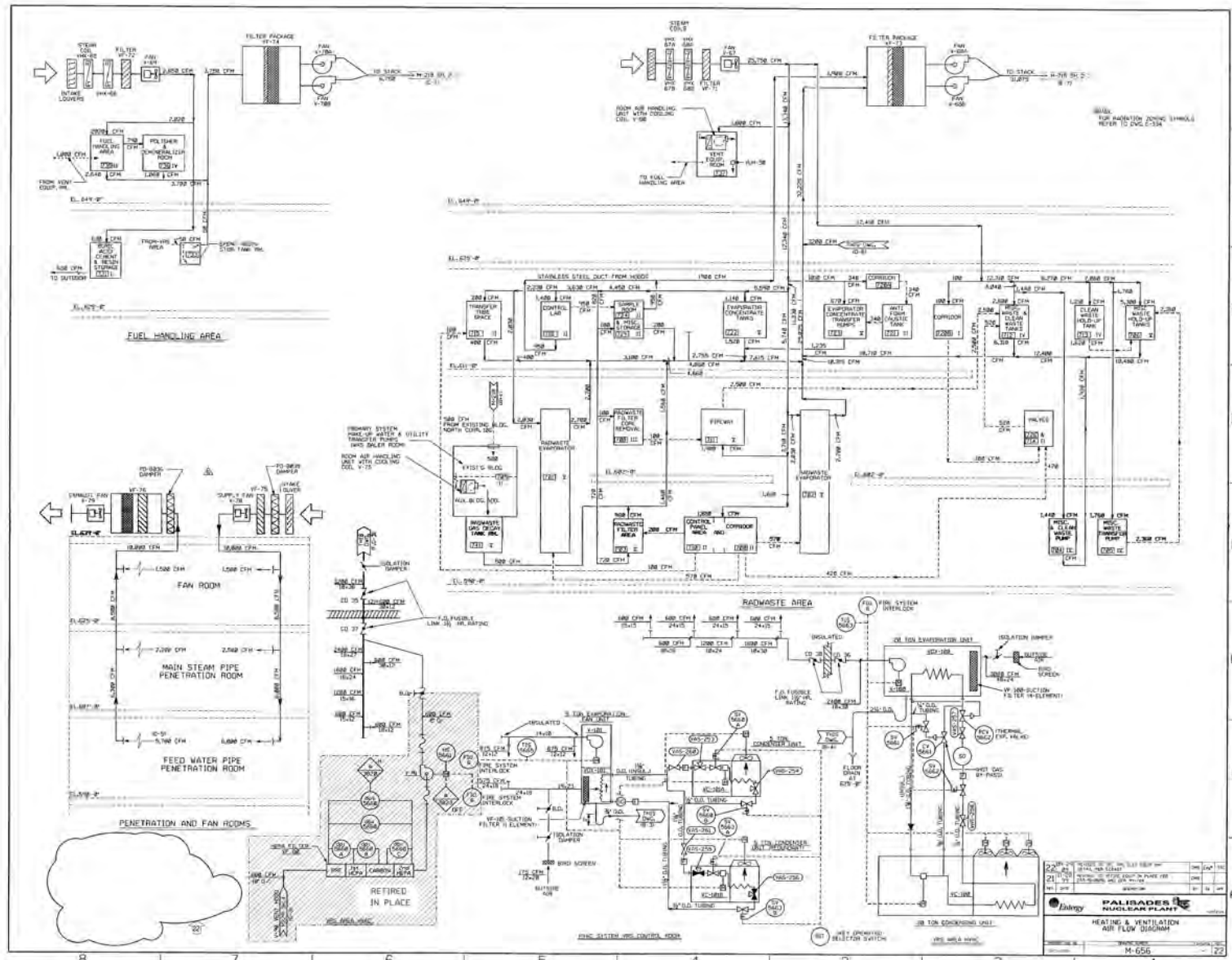



## PIPING & INSTRUMENT DIAGRAM

### HEATING, VENTILATION AND COOLING AUXILIARY BUILDING ADDITION

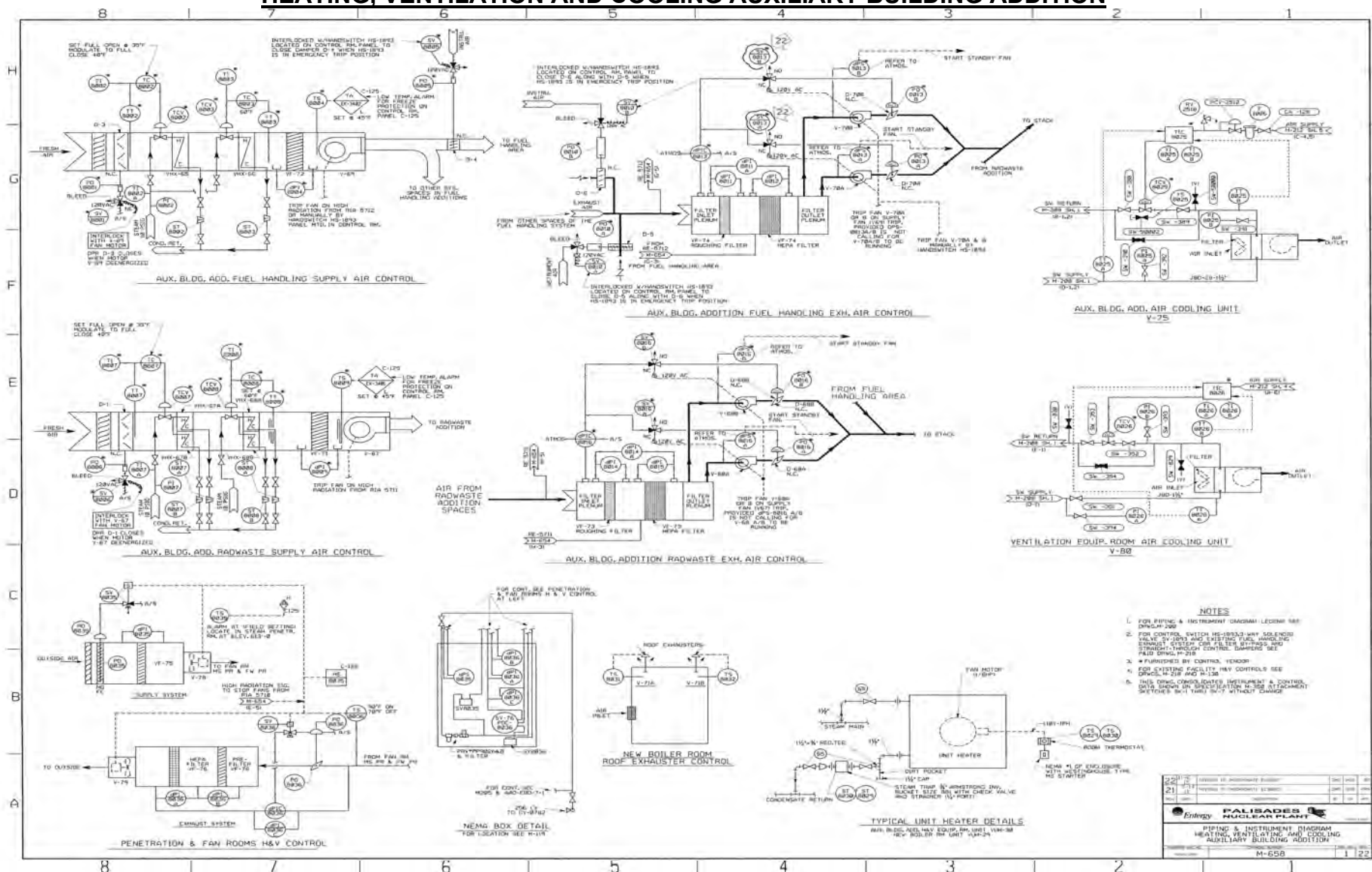



## PIPING & INSTRUMENT DIAGRAM

### FLUID SYSTEM DIAGRAM POST ACCIDENT SAMPLE MONITOR SYSTEM

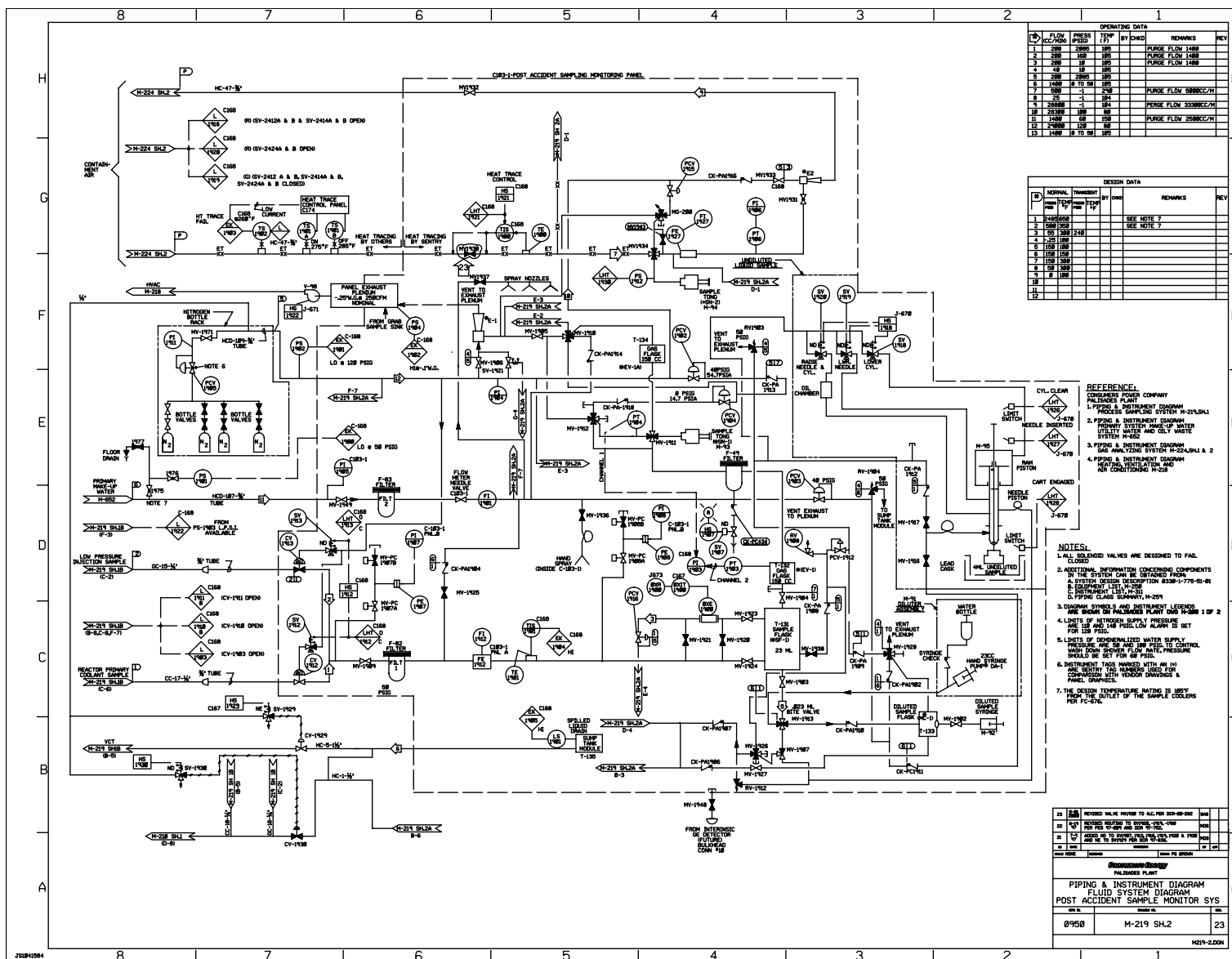

**PIPING & INSTRUMENT DIAGRAM**  
**GAS ANALYZING SYSTEMS (CONTAINMENT HYDROGEN)**

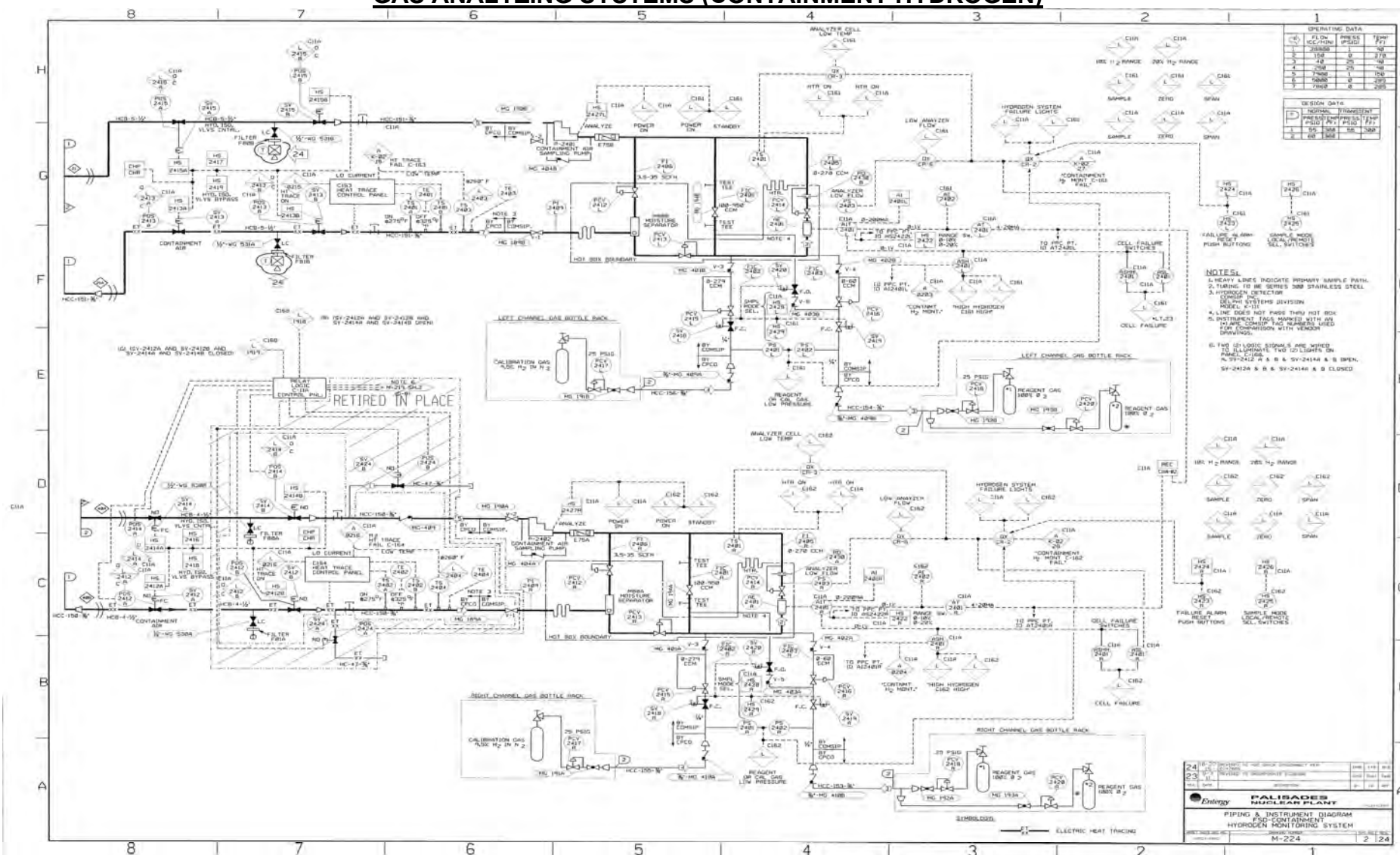

MONITORING AND SAMPLING SYSTEMS  
(RADWASTE ADDITION)

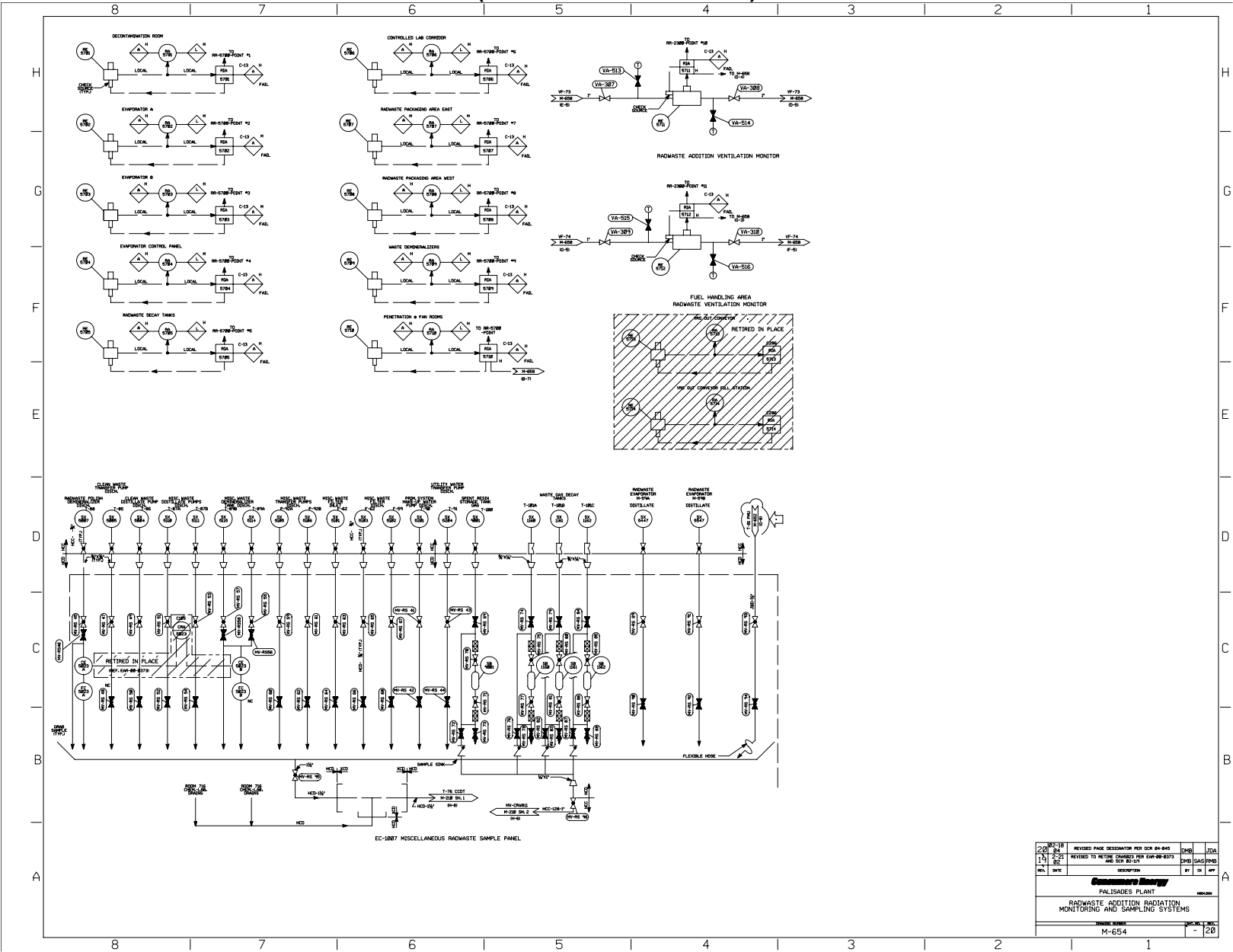

## PIPING & INSTRUMENT DIAGRAM CHEMICAL AND VOLUME CONTROL SYSTEM

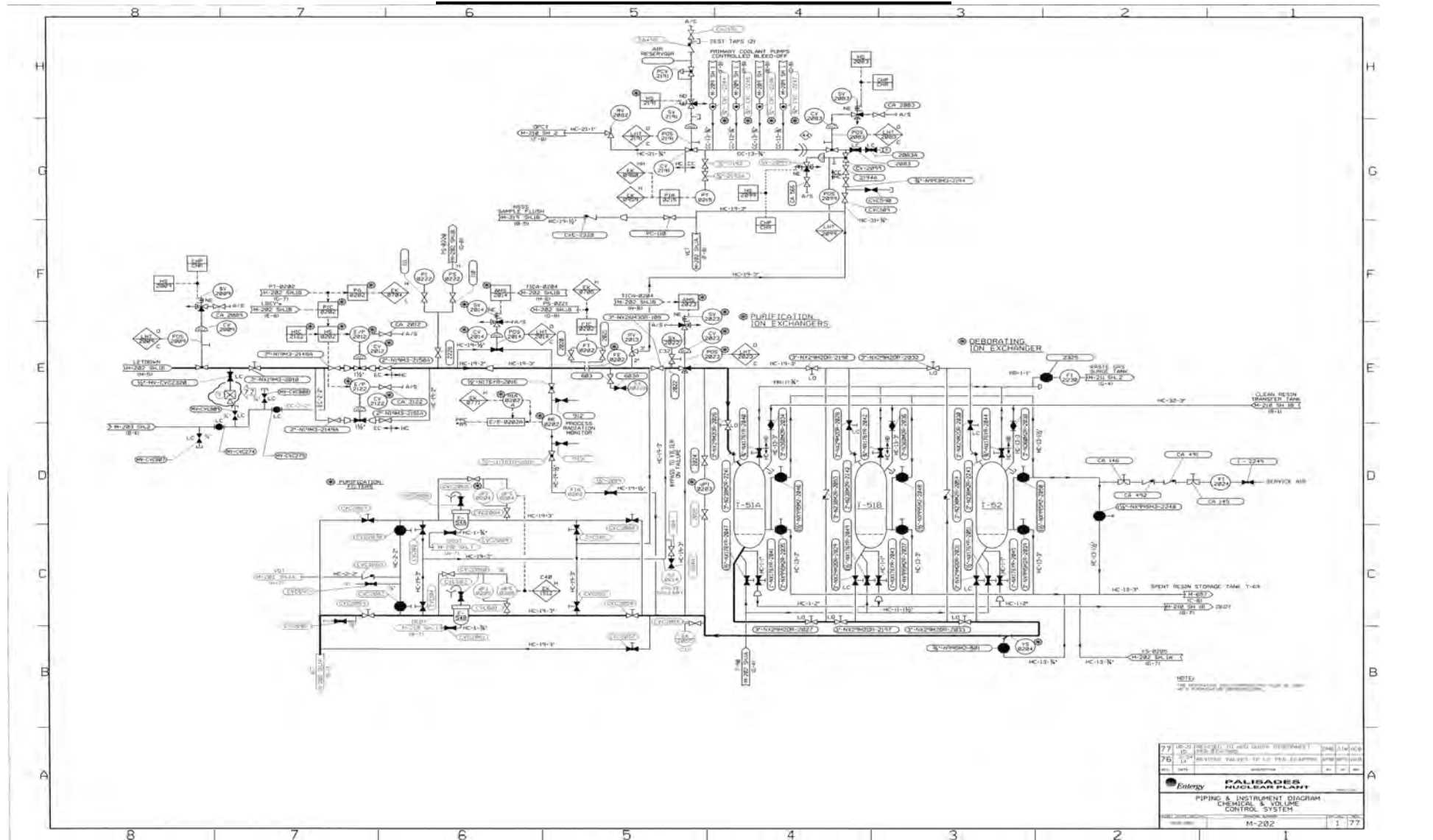

### PIPING & INSTRUMENT DIAGRAM CHEMICAL AND VOLUME CONTROL SYSTEM

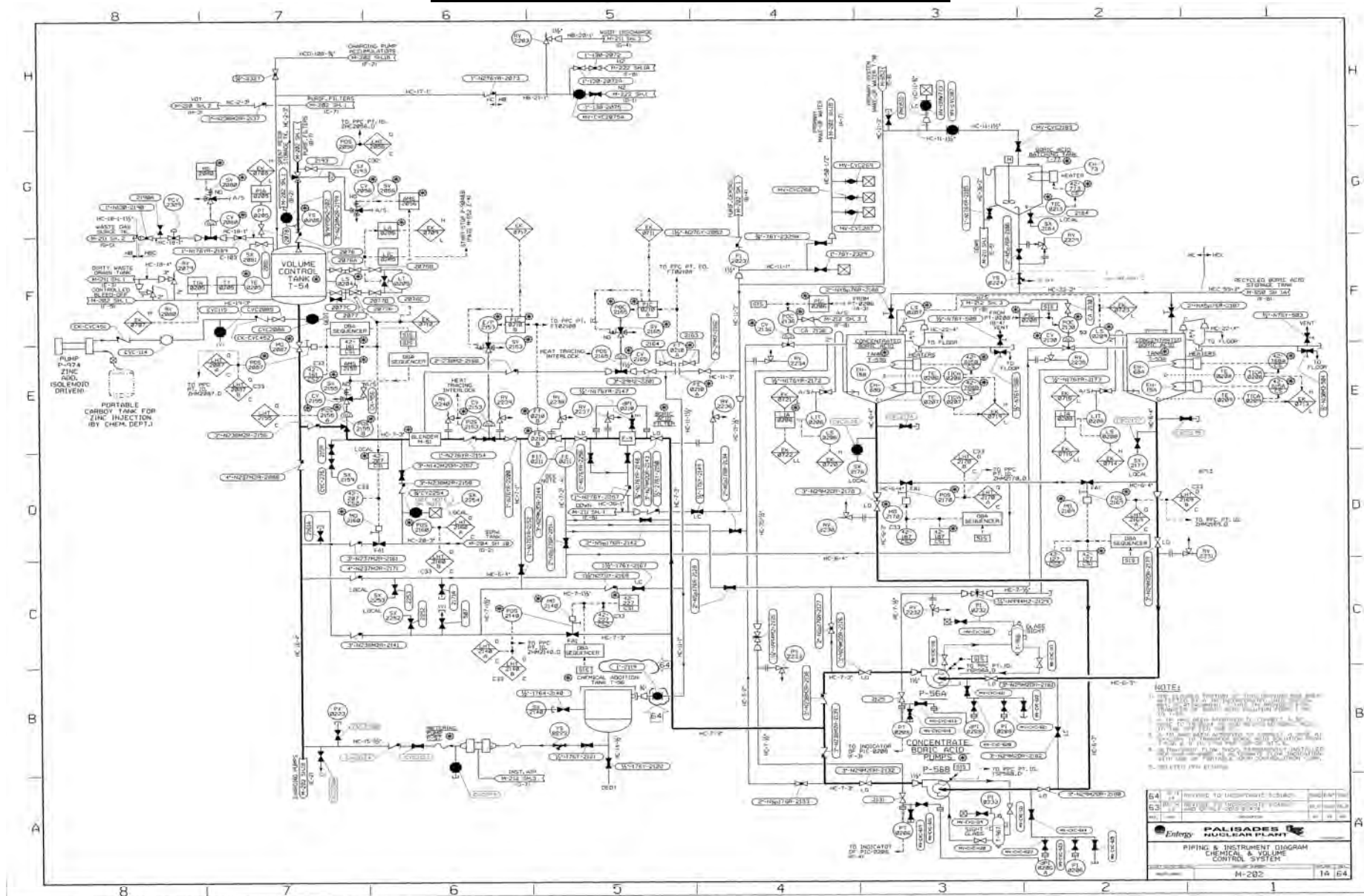

PIPING & INSTRUMENT DIAGRAM  
CHEMICAL AND VOLUME CONTROL SYSTEM

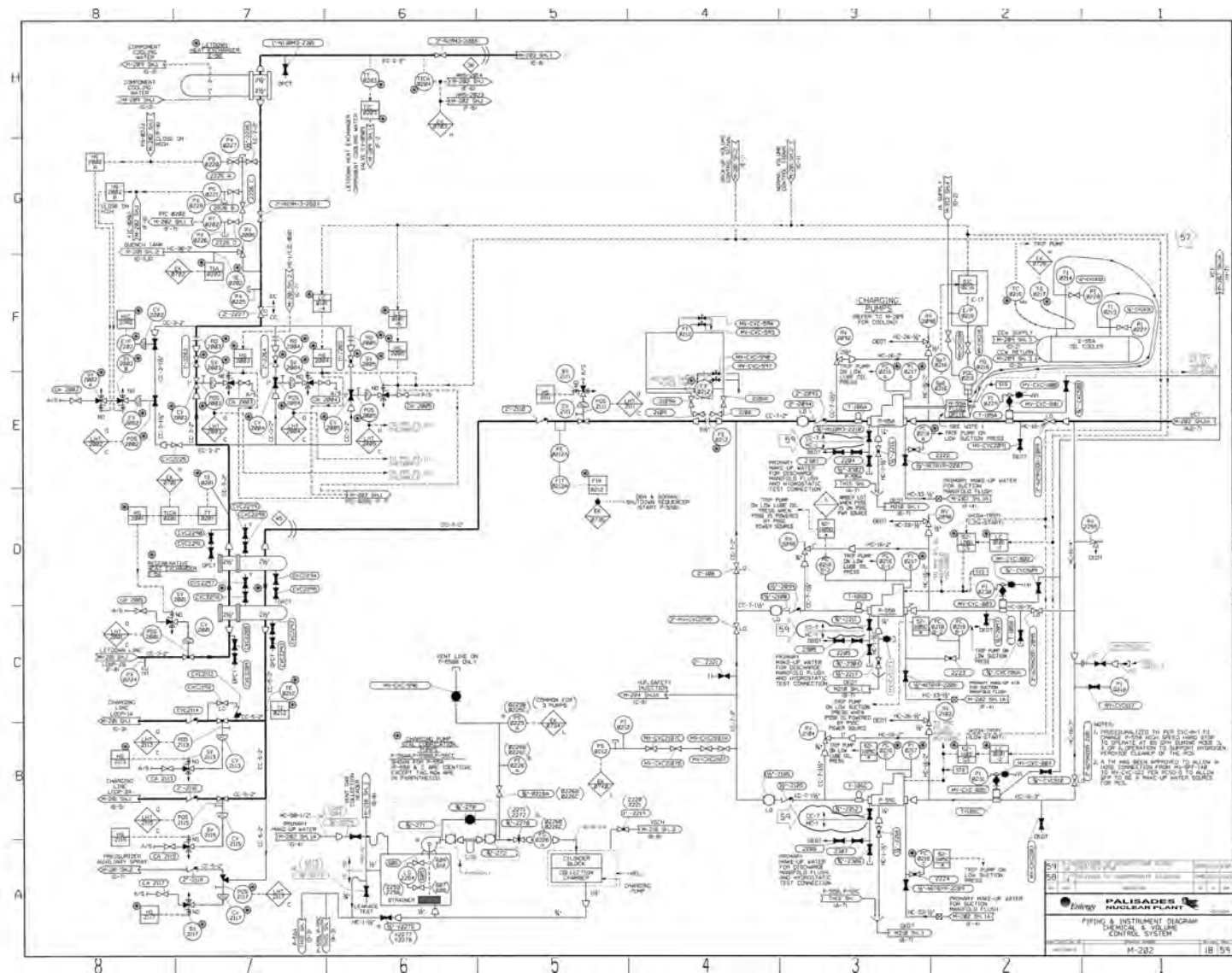

## BORON CONCENTRATION VS CORE LIFETIME

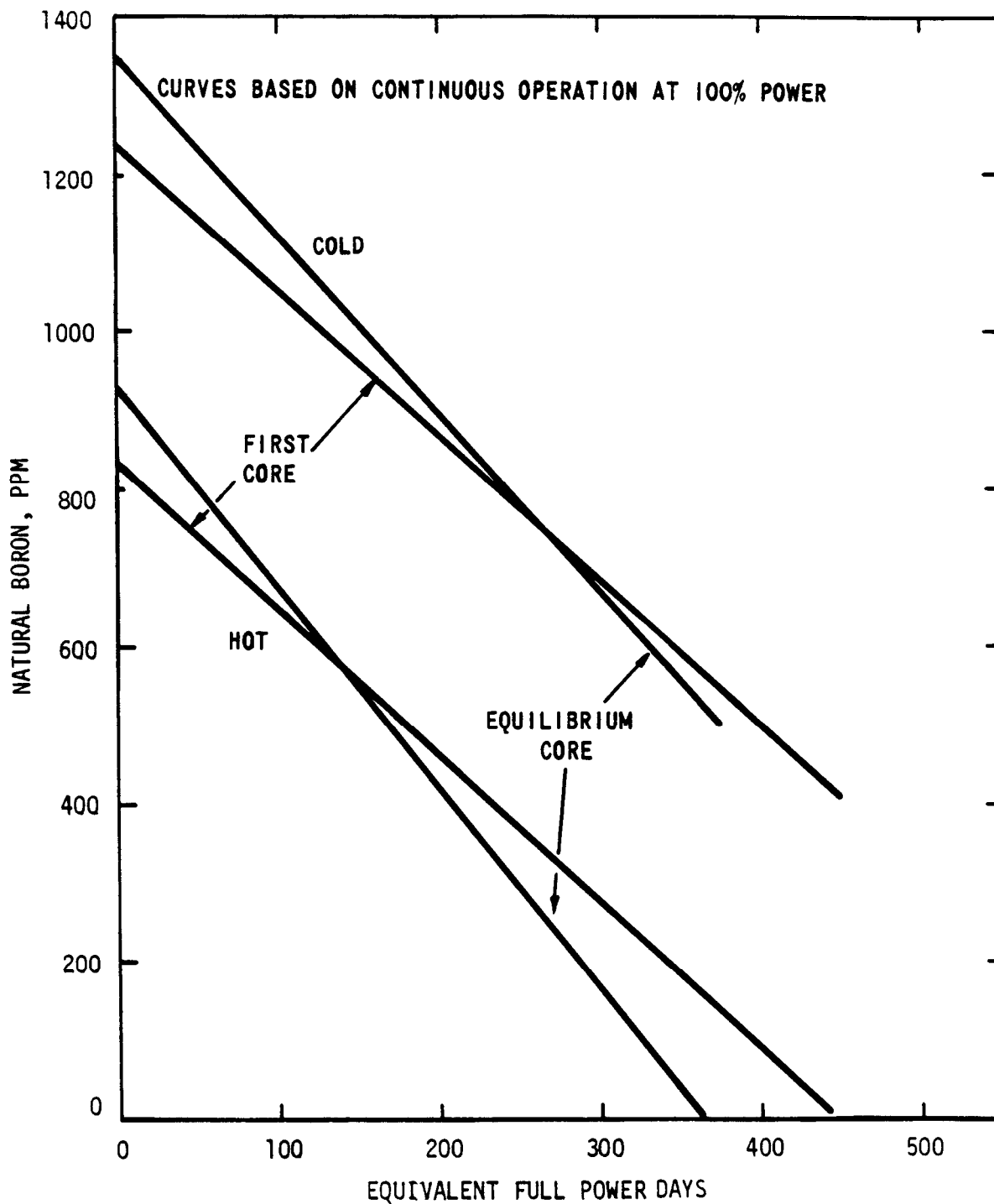

PALISADES PLANT SPENT FUEL STORAGE RACK ARRANGEMENT

