

STATE OF WYOMING  
OIL AND GAS CONSERVATION COMMISSION  
Office of State Oil and Gas Supervisor  
P. O. Box 2640  
Casper Wyoming 82602

SUNDRY NOTICES AND REPORTS ON WELLS

(Do not use this form for proposals to drill, or deepen. Form 1 is provided for such proposals.)

12. API No.: 49-009 -28283

13. County: CONVERSE

Submit Single, Dual, or Stage Instructions on the reverse.

If a Split Estate Location Change Provide Form 1A.

5. Lease No.: WYW154115

6. Unit Agreement or CA:

7. Farm or Lease Name: GILBERT DITCH UNIT

8. Well No.: 34-73 4-2H

9. Reservoir: NIOBRARA

10. Field Name: PURPLE SAGE

11. Quarter- Quarter, Section, Township and Range:  
NW NE 4 Township 34 North Range 73 West

14. Elevation: 5277 GL

16. Latitude: 42.95083

17. Longitude: -105.62055

1. Type Well:

☒ Oil ☐ Gas ☐ CBM ☐ Dry Hole ☐ Injection ☐ Other

2. Operator: CHESAPEAKE OPERATING LLC

3. Address: PO Box 18496 Oklahoma City, OK 73154

4. Phone Number (w/ area code): 405-935-8000

Email:

lauren.himes@chk.com

15. Footages:  
SHL: 1211 FNL 1765 FEL  
BHL: 2495 FNL 1262 FWL SW NW 10 T34 N R73 W

18. CHECK APPROPRIATE BOXES TO INDICATE THE NATURE OF NOTICE, REPORT, OR OTHER DATA

Type of Submission:

☒ Notice of Intent

☐ Subsequent Report

☐ Change of Address.

List Old & New Below.

Split Estate? Yes No  
☒ ☐

If this is a Split Estate location change  
or Fed Lease owner change file Form 1A.

Type of Action:

☐ Change Plans

☐ Convert to injection

☐ Dormant

☐ Location or Site Change

☐ Federal Lease Owner  
Change

☐ Fracture Treat/ Enhance

☐ Plug and Abandon

☐ Perforate

☐ Recomplete/ Plugback

☐ Reclaim

☐ Rename

☐ Repair Well

☐ Shut-in

☐ Start / Resume Production

☐ Temporarily Abandoned

☐ Water Shut-Off

☒ Other As Drilled Plat

19. Describe the proposed or completed operations: Clearly state all pertinent dates and details, including estimated start date of proposed work.

Form 3 is required following completion and recompletion procedures. Attach additional sheets if necessary, referencing API No., Well Name and Legal Location.

Please see the revised footages:

SHL: 1210 FNL & 1767' FEL Lot 2 NWNE Section 4-34N-73W  
42.95084; -105.62055

BHL: 2489' FNL & 1262' FWL SWNW Section 10-34N-73W  
42.93277; -105.60903

20. I hereby certify that the foregoing as to any work or operation performed is a true and correct report of such work or operations

Name (Printed or Typed): Lauren Himes

Title: Regulatory Analyst I

21. Signature: Filed Electronically Transaction 928283011

Date: 07/01/2015

(The space below is for State office use)

Approval Date: 7/6/15 FEDERAL

Approved By: *Lauren Himes*  
State Oil and Gas Supervisor

Approvals sent:

Conditions of approval, if any:

# T 34 N - R 73 W

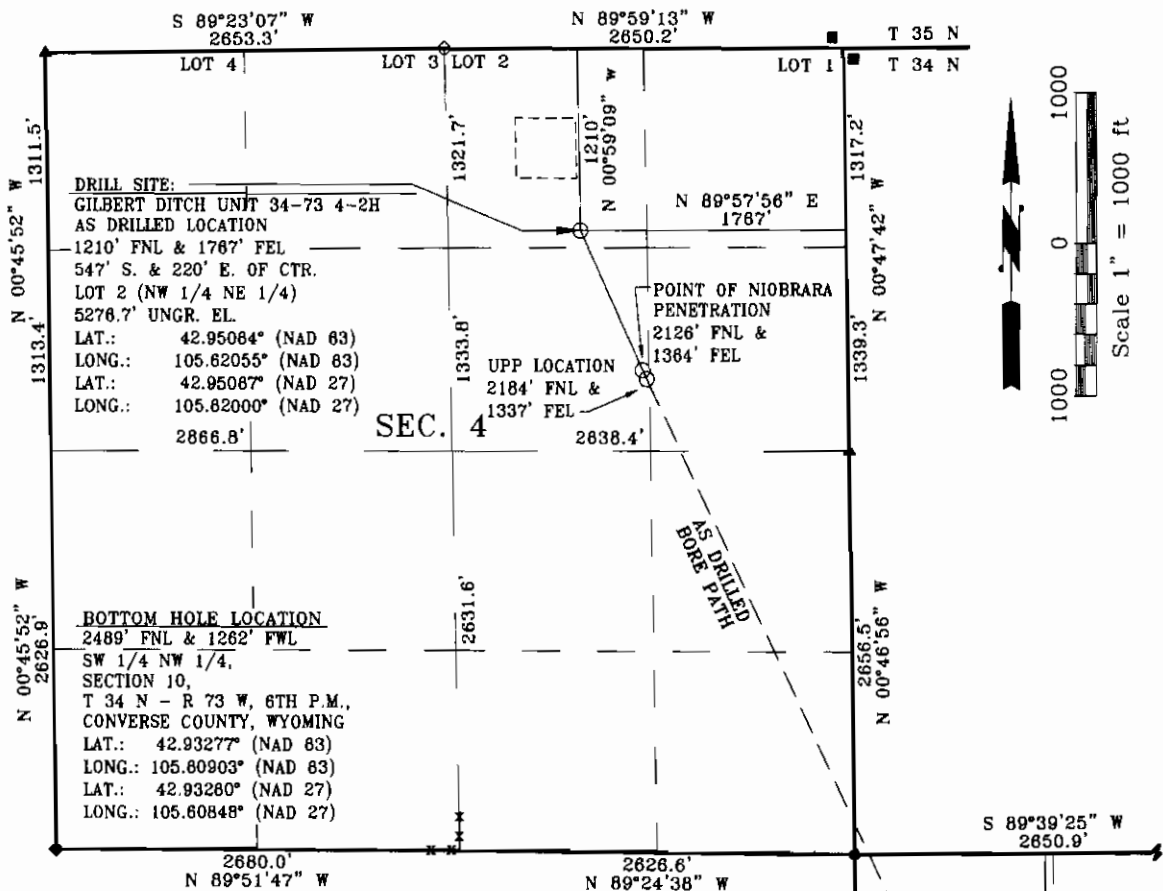

Land Surveying Incorporated by President Cevin C. Imus, a registered land surveyor in the state of Wyoming, hereby certifies that this plat was made from data collected during an actual survey performed by Peter Angelos on July 1, 2010 and that the GILBERT DITCH UNIT 34-73 4-2H well site as drilled is accurately represented on this plat. The bottom hole location and bore paths shown on this plat were provided by Chesapeake Operating, Inc. and all coordinates for those positions are calculated, not surveyed.



Prepared For:  
 CHESAPEAKE OPERATING, INC.

Location:  
 GILBERT DITCH UNIT 34-73 4-2H  
 AS DRILLED LOCATION  
 1210' FNL & 1767' FEL  
 547' SOUTH & 220' EAST OF CENTER  
 LOT 2 (NW 1/4 NE 1/4) OF SECTION 4,  
 T 34 N - R 73 W, 6TH P.M.,  
 CONVERSE COUNTY, WYOMING

Prepared By:  
 LAND SURVEYING INCORPORATED  
 209 NORTH WORKS AVENUE  
 GILLETTE, WY 82716



DATE: 10/06/2011 JOB #11-176A FILE: 11176AWP.DWG  
 CALIBRATION: HIGHLAND LOOP REF: JMS