

**STATE OF WYOMING**  
**OIL AND GAS CONSERVATION COMMISSION**  
**Office of State Oil and Gas Supervisor**  
**P. O. Box 2640**  
**Casper Wyoming 82602**

**SUNDRY NOTICES AND REPORTS ON WELLS**

(Do not use this form for proposals to drill, or deepen. Form 1 is provided for such proposals.)

12. API No.: 49-009 -28281

13. County: CONVERSE

Subvert Single Drill for State. In annotations on the reverse.

If a Split Estate Location Change Provide Form 1A.

5. Lease No.:

6. Unit Agreement or CA:

7. Farm or Lease Name: WEST ORPHA UNIT

8. Well No.: 33-73 14-1H

9. Reservoir: NIOBRARA

10. Field Name: PURPLE SAGE

11. Quarter- Quarter, Section, Township and Range:  
NE NW 14 Township 33 North Range 73 West

14. Elevation: 4949 GL

16. Latitude: 42.8377

17. Longitude: -105.58735

1. Type Well:

☒ Oil ☐ Gas ☐ CBM ☐ Dry Hole ☐ Injection ☐ Other \_\_\_\_\_

2. Operator: CHESAPEAKE OPERATING LLC

3. Address: PO Box 18496 Oklahoma City, OK 73154

4. Phone Number (w/ area code): 405-935-8000

Email:

lauren.himes@chk.com

15. Footages: SHL: 21 FNL 1753 FWL  
BHL: 911 FSL 1352 FWL SW SW 14 T33 N R73 W

18. CHECK APPROPRIATE BOXES TO INDICATE THE NATURE OF NOTICE, REPORT, OR OTHER DATA

Type of Submission:

☒ Notice of Intent

☐ Subsequent Report

☐ Change of Address.

List Old & New Below.

Split Estate? Yes No  
☒ ☐

If this is a Split Estate location change  
or Fed Lease owner change file Form 1A.

Type of Action:

☐ Change Plans

☐ Convert to injection

☐ Dormant

☐ Location or Site Change

☐ Federal Lease Owner  
Change

☐ Fracture Treat/ Enhance

☐ Plug and Abandon

☐ Perforate

☐ Recomplete/ Plugback

☐ Reclaim

☐ Rename

☐ Repair Well

☐ Shut-in

☐ Start / Resume Production

☐ Temporarily Abandoned

☐ Water Shut-Off

☒ Other As-Drilled Plat

19. Describe the proposed or completed operations: Clearly state all pertinent dates and details, including estimated start date of proposed work.

Form 3 is required following completion and recompletion procedures. Attach additional sheets if necessary, referencing API No., Well Name and Legal Location.

Please see the revised footages:

SHL: 21 FNL & 1758' FWL NENW LOT 1 Section 14-33N-73W  
42.83770; -105.58733

BHL: 659' FSL & 1277' FWL SWSW LOT 16 Section 14-33N-73W  
42.82511; -105.58904

20. I hereby certify that the foregoing as to any work or operation performed is a true and correct report of such work or operations

Name (Printed or Typed): Lauren Himes

Title: Regulatory Analyst I

21. Signature: Filed Electronically Transaction 928281015

Date: 07/01/2015

(The space below is for State office use)

Approval Date:

Approved By:

State Oil and Gas Supervisor

Approvals sent:

Conditions of approval, if any:

T 33 N - R 73 W

ABANDONED WEST BOUNDARY  
FT. FETTERMAN MILITARY BOUNDARY

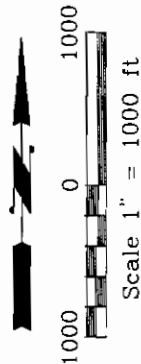

SURFACE LOCATION:  
X: 387316.5  
Y: 791352.6  
NAD 27

BOTTOM HOLE  
LOCATION:  
X: 386836.2  
Y: 786766.2  
NAD 27

AS DRILLED BORE PATH:  
DRILL SITE TO  
POINT OF FRONTIER  
PENETRATION  
S 35°24'51" W  
NAD 27 AZ 215.5653°  
NAD 27 DISTANCE: 722.0'  
GROUND DISTANCE: 722.2'

AS DRILLED BORE PATH:  
POINT OF FRONTIER  
PENETRATION TO UPP  
S 10°01'05" W  
NAD 27 AZ 190.1746°  
NAD 27 DISTANCE: 102.1'  
GROUND DISTANCE: 102.1'

AS DRILLED BORE PATH:  
UPP TO BHL LOCATION  
S 00°28'18" W  
NAD 27 AZ 180.6228°  
NAD 27 DISTANCE: 3898.9'  
GROUND DISTANCE: 3900.0'

NOTE: THE POINT OF FRONTIER PENETRATION SHOWN ON THIS PLAT IS PROVIDED BY CHESAPEAKE OPERATING, INC. AND ALL COORDINATES FOR THAT POSITION ARE CALCULATED, NOT SURVEYED.

Land Surveying Incorporated by Raymond A. Scott, a registered land surveyor in the state of Wyoming, hereby certifies that this plat was made from data collected during an actual survey performed by Peter Angelos on March 17, 2011 and that the WEST ORPHA UNIT 33-73 14-1H well site as drilled is accurately represented on this plat. The bottom hole location shown on this plat is provided by Chesapeake Operating, Inc. and all coordinates for that position are calculated, not surveyed.

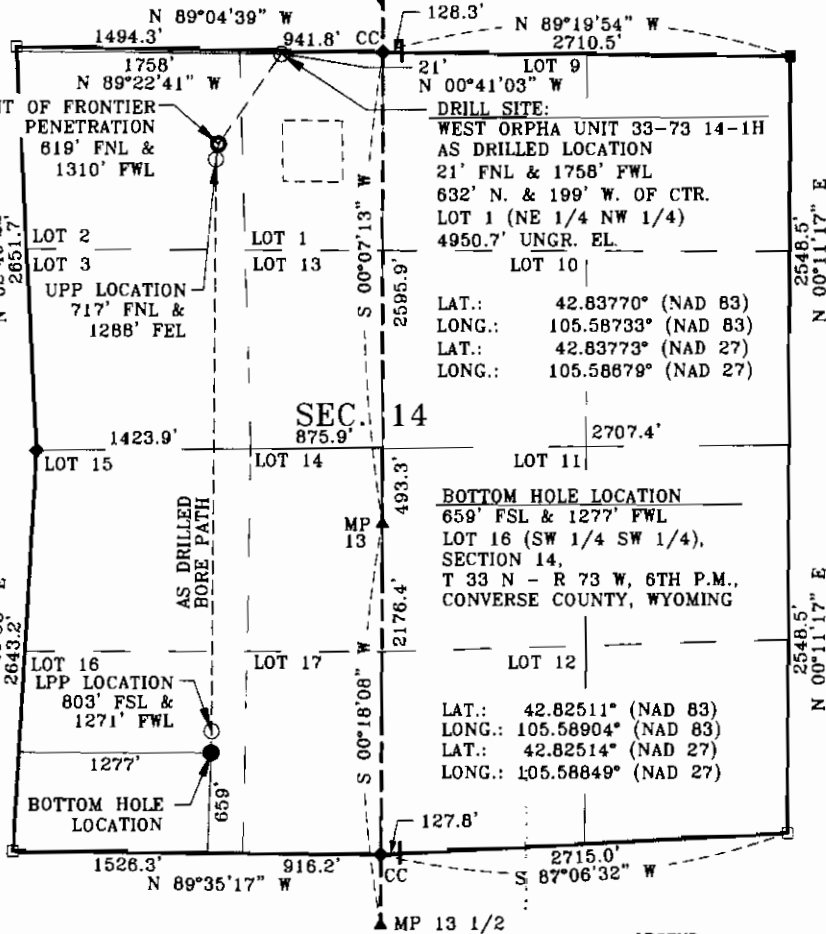

BASIS OF BEARING:  
GPS GRID BEARINGS

BASIS OF ELEVATION:  
NSRS CORS CORRECTED  
LAT., LONG., HEIGHT,  
GEOID 99

LEGEND

- ◆ = SET STONE
- = MOUND OF STONES
- = FOUND SET MARKED STONE
- ▲ = MILE POST MARKED STONE
- CC = CLOSING CORNER
- ALL COURSES ARE MEASURED

NOTE: THE UPPER AND LOWER PERFORATION POINTS SHOWN ON THIS PLAT ARE PROVIDED BY CHESAPEAKE OPERATING, INC. AND ALL COORDINATES FOR THOSE POSITIONS ARE CALCULATED, NOT SURVEYED.

Prepared For:  
CHESAPEAKE OPERATING, INC.

Location:  
WEST ORPHA UNIT 33-73 14-1H  
AS DRILLED LOCATION  
21' FNL & 1758' FWL  
632' NORTH & 199' WEST OF CENTER  
LOT 1 (NE 1/4 NW 1/4) OF SECTION 14,  
T 33 N - R 73 W, 6TH P.M.,  
CONVERSE COUNTY, WYOMING

Prepared By:  
LAND SURVEYING INCORPORATED  
209 NORTH WORKS AVENUE  
GILLETTE, WY 82716



DATE: 09/09/2011 JOB #11-084A FILE: 11084AAD.DWG  
CALIBRATION: 11084AAD.DWG