



Expanded Service International Air Waybill

For FedEx services worldwide including express freight services,
dangerous goods, broker select, and letter of credit.

1 From Please print and press hard.
Date 3/16/15 Sender's FedEx Account Number 2691-2513-6 MEMBER ONLY
Sender's Name David Rhoe Phone 787-245-7248
Company Agoodilla X-Ray
Address Paseo de la Fuente
Address D-4 Calle Tivoli
City San Juan State PR
Country USA ZIP Postal Code 00926-6459

2 To
Recipient's Name R M Waster Phone 636 928 9628
Company R M Waster
Address 215 Indacom Drive Dept./Floor
Address
City St. Peters State MO
Country USA ZIP Postal Code 63376
Recipient's Tax ID Number for Customs Purposes
e.g. GST/RFC/VAT/IN/EIN/ABN, or as locally required

3 Shipment Information

Total Packages 1 Total Weight 11 ☒ lbs. ☐ kg DIM 12/12/12 ☒ in. ☐ cm
Shipper's Load and Count/SLAC 1

Commodity Description	Harmonized Code	Country of Manufacture	Value for Customs
Radioactive Material Type A Package Non Special Arr, non Pissh or fish excepted UN 2915			NCV

Has EEI been filed in AES? ☐ For U.S. Export Only: Check One
☐ No EEI required, value \$2,500 or less per Schedule B Number, no license required (NLR), not subject to ITAR
☐ No EEI required, enter exemption number
☐ Yes - Enter AES proof of filing citation.

For EU Only: Tick here if goods are not in free circulation and provide C.I.
☐ If other than NLR, enter License Exception

Total Declared Value for Carriage
Total Value for Customs (Specify Currency) NCV

For Completion Instructions, see back of fifth page.

Questions?
Go to our Web site at fedex.com.

or
In the U.S., call 1.800.GoFedEx 1.800.463.3339.
Outside the U.S., call your local FedEx office.

The terms and conditions of service may vary from country to country. Consult our local office for specific information.
Non-Negotiable International Air Waybill • ©1994-2008 FedEx

Sender's Copy

The World On Time.

Not all services and options are available to all destinations.

4a Express Package Service Packages up to 150 lbs. / 68 kg
☒ FedEx Intl. Priority ☐ FedEx Intl. First Available to select locations. ☐ FedEx Intl. Economy FedEx Envelope and FedEx Pak rate not available.

4b Express Freight Service Packages over 150 lbs. / 68 kg
☐ FedEx Intl. Priority Freight ☐ FedEx Intl. Economy Freight
Booking Number REQUIRED
Please call your local FedEx office to book shipments.

5 Packaging *These unique brown boxes with special pricing are provided by FedEx for FedEx Intl. Priority only.
☐ FedEx Envelope ☐ FedEx Pak ☐ FedEx Box ☐ FedEx Tube
☒ Other ☐ FedEx 10kg Box* ☐ FedEx 25kg Box*

6a Special Handling
☐ HOLD at FedEx Location ☐ SATURDAY Delivery Available to select locations for FedEx Intl. Priority and FedEx Intl. Priority Freight only.
Does this shipment contain dangerous goods?
☐ No ☒ Yes As per attached Shipper's Declaration. ☐ Yes Shipper's Declaration not required. ☐ Dry Ice Dry ice, 3, UN 1845 ☐ Cargo Aircraft Only
Dangerous goods (including dry ice) cannot be shipped in FedEx packaging or placed in a FedEx Express Drop Box.

6b Broker Selection Not available with FedEx Intl. First. ☐ Intl. Broker Select To specify a broker other than FedEx.
Broker's Name
City / State / Province / Country
ZIP / Postal Code REQUIRED Phone

7 Payment Complete payment options for both transportation charges and duties and taxes.
Bill transportation charges to: Enter FedEx Acct. No. or Credit Card No. below.
☒ Sender Acct. No. in Section 1 will be billed. ☐ Recipient ☐ Third Party ☐ Credit Card ☐ Cash Check/ Cheque FedEx Use Only
FedEx Acct. No.
Credit Card No.
Credit Card Exp. Date

Bill duties and taxes to: ALL shipments may be subject to Customs charges, which FedEx does not estimate prior to clearance.
Enter FedEx Acct. No. below.
☐ Sender Acct. No. in Section 1 will be billed. ☐ Recipient ☐ Third Party
FedEx Acct. No.

8 Your Internal Billing Reference First 24 characters will appear on invoice.
OPTIONAL

9 Required Signature
Use of this Air Waybill constitutes your agreement to the Conditions of Contract on the back of this Air Waybill, and you represent that this shipment does not require a U.S. State Department license. Certain international treaties, including the Warsaw Convention, may apply to this shipment and limit our liability for damage, loss, or delay, as described in the Conditions of Contract.
WARNING: These commodities, technology, or software were exported from the United States in accordance with Export Administration regulations. Diversion contrary to U.S. law prohibited.
Sender's Signature: David Rhoe
This is authorization to deliver this shipment without a recipient signature.
FedEx Courier Receipt: Date:
For letter of credit shipments only.

Ship and track packages at fedex.com

FedEx Tracking Number 8755 4774 5430 Form ID No. 0425

569

PART 158412 • Rev. Date 11/08
©1994-2008 FedEx • PRINTED IN U.S.A. BRDA



Expanded Service International Air Waybill

For FedEx services worldwide including express freight services, dangerous goods, broker select, and letter of credit.

Sender's Copy

1 From Please print and press hard.
Date 3/16/15 Sender's FedEx Account Number 2691-2513-6
Sender's Name David Rhu Phone 787-245-7248
Company Aguedilla X-Ray
Address Rosen de la Fuente
Address D-4 CIL Tivoli
City San Juan State Province PA
Country USA ZIP Postal Code 00926-6459

2 To
Recipient's Name _____ Phone _____
Company RM Weston
Address 215 Indacon Drive
City St Peters State Province MO
Country USA ZIP Postal Code 63376
Recipient's Tax ID Number for Customs Purposes
e.g., GST/RFC/VAT/IN/EIN/ABN, or as locally required

3 Shipment Information

Total Packages 1 Total Weight 9 ☒ lbs. ☐ in. ☐ kg ☐ cm
Shipper's Load and Count/SLAC DIM 2619/1

Commodity Description	Harmonized Code	Country of Manufacture	Value for Customs
DETAIL REQUIRED: PRINT IN ENGLISH			
<u>Radioactive Material</u>			<u>NCV</u>
<u>Exempted Package</u>			
<u>UN 2910</u>			

Has EEI been filed in AES? ☐ For U.S. Export Only: Check One
☐ No EEI required, value \$2,500 or less per Schedule B Number, no license required (NLR), not subject to ITAR.
☐ No EEI required, enter exemption number: _____ If other than NLR, enter License Exception: _____
☐ Yes - Enter AES proof of filing citation: _____

Total Declared Value for Carriage _____ Total Value for Customs (Specify Currency) NCV

For Completion Instructions, see back of fifth page.

Questions?
Go to our Web site at fedex.com.

or
In the U.S., call 1.800.GoFedEx 1.800.463.3339.
Outside the U.S., call your local FedEx office.

The terms and conditions of service may vary from country to country. Consult our local office for specific information.
Non-Negotiable International Air Waybill • ©1994-2008 FedEx

The World On Time.

Not all services and options are available to all destinations.

4a Express Package Service Packages up to 150 lbs. / 68 kg
☒ FedEx Intl. Priority ☐ FedEx Intl. First Available to select locations. ☐ FedEx Intl. Economy FedEx Envelope and FedEx Pak rate not available.

4b Express Freight Service Packages over 150 lbs. / 68 kg
☐ FedEx Intl. Priority Freight ☐ FedEx Intl. Economy Freight
Booking Number _____
Please call your local FedEx office to book shipments.

5 Packaging *These unique brown boxes with special pricing are provided by FedEx for FedEx Intl. Priority only.
☐ FedEx Envelope ☐ FedEx Pak ☐ FedEx Box ☐ FedEx Tube
☒ Other ☐ FedEx 10kg Box* ☐ FedEx 25kg Box*

6a Special Handling
☐ HOLD at FedEx Location ☐ SATURDAY Delivery Available to select locations for FedEx Intl. Priority and FedEx Intl. Priority Freight only.
Does this shipment contain dangerous goods?
☐ No ☐ Yes As per attached Shipper's Declaration ☒ Yes Shipper's Declaration not required.
☐ Dry Ice Dry ice, 5, UN 1845 _____ kg ☐ Cargo Aircraft Only
Dangerous goods (including dry ice) cannot be shipped in FedEx packaging or placed in a FedEx Express Drop Box.

6b Broker Selection Not available with FedEx Intl. First. ☐ Intl. Broker Select To specify a broker other than FedEx.
Broker's Name _____
City / State / Province / Country _____
ZIP / Postal Code _____ Phone _____

7 Payment Complete payment options for both transportation charges and duties and taxes.
Bill transportation charges to:
☒ Sender Acct. No. in Section 1 will be billed. ☐ Recipient ☐ Third Party ☐ Credit Card ☐ Cash / Check / Cheque
FedEx Acct. No. _____
Credit Card No. _____
Credit Card Exp. Date _____
FedEx Use Only

Bill duties and taxes to: ALL shipments may be subject to Customs charges, which FedEx does not estimate prior to clearance.
☐ Sender Acct. No. in Section 1 will be billed. ☐ Recipient ☐ Third Party
FedEx Acct. No. _____

8 Your Internal Billing Reference

First 24 characters will appear on invoice.

9 Required Signature

Use of this Air Waybill constitutes your agreement to the Conditions of Contract on the back of this Air Waybill, and you represent that this shipment does not require a U.S. State Department license. Certain international treaties, including the Warsaw Convention, may apply to this shipment and limit our liability for damage, loss, or delay, as described in the Conditions of Contract.

WARNING: These commodities, technology, or software were exported from the United States in accordance with Export Administration regulations. Diversion contrary to U.S. law prohibited.

Sender's Signature: [Signature]
This is not authorization to deliver this shipment without a recipient signature.

FedEx Courier Receipt: _____ Date: _____
For letter of credit shipments only



Ship and track packages at fedex.com

FedEx Tracking Number

8073 0650 0360

Form ID No.

0425

569

PART 158411 • Rev. Date 11/08
©1994-2008 FedEx • PRINTED IN U.S.A. RRDA

DMA

SHIPPER'S DECLARATION FOR DANGEROUS GOODS

(Provide at least three copies to the airline.)

Shipper
David Rhoe (787) 245-7248
Aguadilla X-Ray & Body Imaging Center
Paseo de la Fuente
D-4 Calle Tivoli
San Juan, PR 00926-6459

Air Waybill No. 8755 4774 5430

Page 1 of 1 Pages

Shipper's Reference Number
(optional)

Consignee
RM Wester and Associates, Inc (636)928-9628
215 Indacom Drive
St. Peters, MO 63376

This shipper's declaration was prepared using a FedEx Express template.
It must be used ONLY for:
* Class 7 radioactive shipments
* Shipments using an 023 air waybill (IP1, IXF or ATA service)
* Shipments originating from a non-US location

Two completed and signed copies of this Declaration must be handed to the operator

WARNING

Failure to comply with all respects with the applicable Dangerous Goods Regulations may be in breach of the applicable law, subject to legal penalties.

TRANSPORT DETAILS

This shipment is within the limitations prescribed for:
(delete non applicable)

Airport of Departure
SJU

PASSENGER
AND CARGO
AIRCRAFT

CARGO
AIRCRAFT
ONLY

Airport of Destination: St. Peters

Shipment type: (delete non-applicable)

~~XXX-KXXXXXX~~ RADIOACTIVE

NATURE AND QUANTITY OF DANGEROUS GOODS

Dangerous Goods Identification				Quantity and type of packaging	Packing Inst.	Authorization
UN or ID No.	Proper Shipping Name	Class or Division (Subsidiary Risk)	Pack-ing Group			
UN 2915	Radioactive Materials Type A Package Non special form, non fissile or fissile excepted	7		4 sources total 1 sources - solid Cesium 137 x 152 MBq 1 source - solid Sodium 22 x 0.4 MBq 2 - sources - solid Cobalt 57 x 3 KBq 1 Type A Package	Yellow II TI = 0.2 Dim = 12 x 12 x 12 inches	

Additional Handling Information

Emergency numbers: David Rhe 787-245-7248, 787-246-6088

I hereby declare that the contents of this consignment are fully and accurately described above by the proper shipping name, and are classified, packaged, marked and labelled/placarded, and are in all respects in proper condition for transport according to applicable International and National Governmental Regulations. I declare that all of the applicable air transport requirements have been met.

Name/Title of Signatory
David Rhoe/Consultant
Place and Date
San Juan, PR March 16, 2015
Signature
(see warning above)

787-245-7248, 787-246-6088

Emergency Telephone Number

FOR RADIOACTIVE MATERIAL SHIPMENT ACCEPTABLE FOR PASSENGER AIRCRAFT, THE SHIPMENT CONTAINS RADIOACTIVE MATERIAL INTENDED FOR USE IN OR INCIDENT TO RESEARCH, MEDICAL DIAGNOSIS, OR TREATMENT. ADR EUROPEAN TRANSPORT STATEMENT: CARRIAGE IN ACCORDANCE WITH 1.1.4.2.1

POTENTIAL HAZARDS**HEALTH**

- Radiation presents minimal risk to transport workers, emergency response personnel and the public during transportation accidents. Packaging durability increases as potential hazard of radioactive content increases.
- Undamaged packages are safe; contents of damaged packages may cause external radiation exposure, and much higher external exposure if contents (source capsules) are released.
- Contamination and internal radiation hazards are not expected, but not impossible.
- Type A packages (cartons, boxes, drums, articles, etc.) identified as "Type A" by marking on packages or by shipping papers contain non-life endangering amounts. Radioactive sources may be released if "Type A" packages are damaged in moderately severe accidents.
- Type B packages, and the rarely occurring Type C packages, (large and small, usually metal) contain the most hazardous amounts. They can be identified by package markings or by shipping papers. Life threatening conditions may exist only if contents are released or package shielding fails. Because of design, evaluation and testing of packages, these conditions would be expected only for accidents of utmost severity.
- Radioactive White-I labels indicate radiation levels outside single, isolated, undamaged packages are very low (less than 0.005 mSv/h (0.5 mrem/h)).
- Radioactive Yellow-II and Yellow-III labeled packages have higher radiation levels. The transport index (TI) on the label identifies the maximum radiation level in mrem/h one meter from a single, isolated, undamaged package.
- Radiation from the package contents, usually in durable metal capsules, can be detected by most radiation instruments.
- Water from cargo fire control is not expected to cause pollution.

FIRE OR EXPLOSION

- Packagings can burn completely without risk of content loss from sealed source capsule.
- Radioactivity does not change flammability or other properties of materials.
- Radioactive source capsules and Type B packages are designed and evaluated to withstand total engulfment in flames at temperatures of 800°C (1475°F).

PUBLIC SAFETY

- CALL Emergency Response Telephone Number on Shipping Paper first. If Shipping Paper not available or no answer, refer to appropriate telephone number listed on the inside back cover.
- Priorities for rescue, life-saving, first aid, fire control and other hazards are higher than the priority for measuring radiation levels.
- Radiation Authority must be notified of accident conditions. Radiation Authority is usually responsible for decisions about radiological consequences and closure of emergencies.
- As an immediate precautionary measure, isolate spill or leak area for at least 25 meters (75 feet) in all directions.
- Stay upwind. • Keep unauthorized personnel away.
- Delay final cleanup until instructions or advice is received from Radiation Authority.

PROTECTIVE CLOTHING

- Positive pressure self-contained breathing apparatus (SCBA) and structural firefighters' protective clothing will provide adequate protection against internal radiation exposure, but not external radiation exposure.

EVACUATION**Large Spill**

- Consider initial downwind evacuation for at least 100 meters (330 feet).

Fire

- When a large quantity of this material is involved in a major fire, consider an initial evacuation distance of 300 meters (1000 feet) in all directions.

NRC FORM 314 <small>(6-2004) 10 CFR 30.36(j)(1), 40.42(j)(1), 70.38(j)(1), and 72.54(j)(1)</small>	U.S. NUCLEAR REGULATORY COMMISSION	APPROVED BY OMB: NO. 3150-0028 <small>Estimated burden per response to comply with this mandatory collection request: 30 minutes. This submittal is used by NRC as part of the basis for its determination that the facility is released for unrestricted use. Send comments regarding burden estimate to the Records and FOIA/Privacy Services Branch (T-5 F52), U.S. Nuclear Regulatory Commission, Washington, DC 20555-0001, or by internet e-mail to infocollects@nrc.gov, and to the Desk Officer, Office of Information and Regulatory Affairs, NEOB-10202, (3150-0028), Office of Management and Budget, Washington, DC 20503. If a means used to impose an information collection does not display a currently valid OMB control number, the NRC may not conduct or sponsor, and a person is not required to respond to, the information collection.</small>	EXPIRES: 06/30/2007
<h2 style="margin: 0;">CERTIFICATE OF DISPOSITION OF MATERIALS</h2>			
LICENSEE NAME AND ADDRESS Aguadilla X-Ray P.O. Box 418 Aguadilla, PR 00605		LICENSE NUMBER 52-25632-01	DOCKET NUMBER 030-36369
		LICENSE EXPIRATION DATE	
A. LICENSE STATUS (Check the appropriate box) <input checked="" type="checkbox"/> This license has expired. <input type="checkbox"/> This license has not yet expired; please terminate it.			
B. DISPOSAL OF RADIOACTIVE MATERIAL <i>(Check the appropriate boxes and complete as necessary. If additional space is needed, provide attachments)</i>			
The licensee, or any individual executing this certificate on behalf of the licensee, certifies that:			
<input type="checkbox"/> 1. No radioactive materials have ever been procured or possessed by the licensee under this license.			
<input checked="" type="checkbox"/> 2. All activities authorized by this license have ceased, and all radioactive materials procured and/or possessed by the licensee under this license number cited above have been disposed of in the following manner:			
<input checked="" type="checkbox"/> a. Transfer of radioactive materials to the licensee listed below: Kardionuclear 52-35164-01 (Cs-137 Sn#988-99-3 and Ba-133 Sn#988-98-9 on November 2014.			
<input checked="" type="checkbox"/> b. Disposal of radioactive materials:			
<input type="checkbox"/> 1. Directly by the licensee:			
<input type="checkbox"/> 2. By licensed disposal site:			
<input checked="" type="checkbox"/> 3. By waste contractor: RW Wester on March 16, 2015. See attached leaktest report.			
<input type="checkbox"/> c. All radioactive materials have been removed such that any remaining residual radioactivity is within the limits of 10 CFR Part 20, Subpart E, and is ALARA.			
C. SURVEYS PERFORMED AND REPORTED			
<input checked="" type="checkbox"/> 1. A radiation survey was conducted by the licensee. The survey confirms:			
<input checked="" type="checkbox"/> a. the absence of licensed radioactive materials			
<input type="checkbox"/> b. that any remaining residual radioactivity is within the limits of 10 CFR 20, Subpart E, and is ALARA.			
<input checked="" type="checkbox"/> 2. A copy of the radiation survey results:			
<input checked="" type="checkbox"/> a. is attached; or <input type="checkbox"/> b. is not attached (Provide explanation); or <input type="checkbox"/> c. was forwarded to NRC on: _____ Date			
<input type="checkbox"/> 3. A radiation survey is not required as only sealed sources were ever possessed under this license, and			
<input checked="" type="checkbox"/> a. The results of the latest leak test are attached; and/or <input type="checkbox"/> b. No leaking sources have ever been identified.			
The person to be contacted regarding the information provided on this form:			
NAME David Rhoe	TITLE Consultant	TELEPHONE (Include Area Code) (787) 245-7248	E-MAIL ADDRESS
Mail all future correspondence regarding this license to			
C. CERTIFYING OFFICIAL I CERTIFY UNDER PENALTY OF PERJURY THAT THE FOREGOING IS TRUE AND CORRECT			
PRINTED NAME AND TITLE José Rivera, MD	SIGNATURE	DATE 03/16/2015	
WARNING: FALSE STATEMENTS IN THIS CERTIFICATE MAY BE SUBJECT TO CIVIL AND/OR CRIMINAL PENALTIES. NRC REGULATIONS REQUIRE THAT SUBMISSIONS TO THE NRC BE COMPLETE AND ACCURATE IN ALL MATERIAL RESPECT. 18 U.S.C. SECTION 1001 MAKES IT A CRIMINAL OFFENSE TO MAKE A WILLFULLY FALSE STATEMENT OR REPRESENTATION TO ANY DEPARTMENT OR AGENCY OF THE UNITED STATES AS TO ANY MATTER WITHIN ITS JURISDICTION.			

Leak Test Record
NRC License 52-25430-01

Leak Tested For: Aguadilla X-Ray
Leak Tested By: David Rhoe

Standard Source: Cs-137 NES-139S
Standard Activity: 0.105 uCi Nominally
Date of Standard: 9-Sep-88

Date of Leak Test: 13-Mar-15
Decay Activity: 0.05692 From decay chart
Standard (dpm): 126362

Instrument: Gamma
Beckman
Instrument Model Number: 5500
Instrument Serial Number: 8044788

Standard (cpm) 32355
Efficiency: 0.25605 25.6 %
Counting time (minutes) 1
Background (cpm) 207
Minimum Detectable Activity: 3.580E-05

Wipe (Smear) Test: All external or accessible surfaces of the source or housing are wiped with a piece of filter paper or other absorbent material which has been moistened with an appropriate solvent and the activity removed is measured.

	Gamma	
Source ID and Serial Number	Wipe Test	Sample Activity
Cs-137 988-99-3 .2012 mCi 12/1/03	NA	Transferred to Kardionuclear 52-35164-01 on 11-7-2014
Ba-133 988-98-9 .2843 mCi 12/1/03	NA	Transferred to Kardionuclear 52-35164-01 on 11-7-2014
Co-57 1366-42-5 5.215 mCi 12/1/09	320	0.00056
Co-57 1033-120 10 mCi 1/1/04 Flood	335	0.00059
Cs-137 1104-45 5 mCi 8/1/06 PET	328	0.00058
Na-22 1142-82-23 100 uCi 8/1/06	250	0.00044

This test reveals that 0.005 microcuries or less was present as removable contamination. Should the removable contamination exceed 0.005 microcuries, the source must be removed from use and necessary measures taken according to NRC regulations.

David Rhoe Health/Medical Physicist

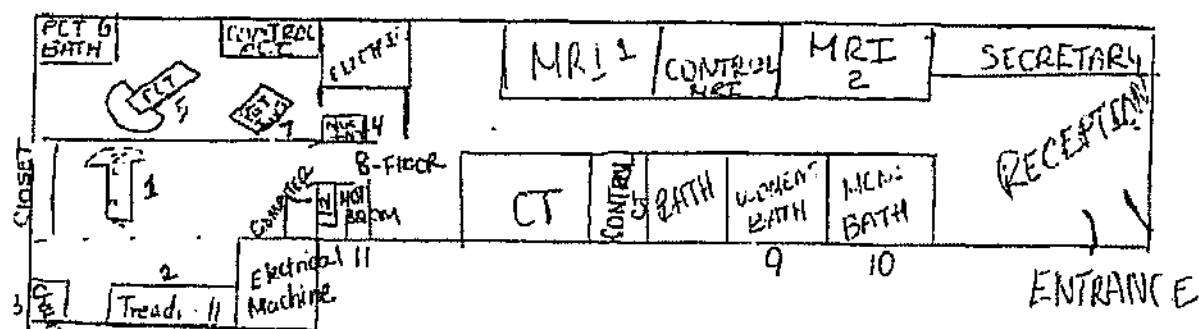

There are 12 areas of survey that the results of the surface contamination were under trigger level (2,000 dpm). Also the wipes indicates that there were no detectable radiation levels.

These areas are the followings:

1. Gamma Camera
2. Stress Room
3. Chair
4. Injection chair
5. Pet Camera
6. Patient bath
7. Pet Injection Sofa
8. Floor
9. Women bath
10. Men bath
11. Hot lab
12. Hot lab

The instrument used for the survey was: Ludlum Measurements, model 14c, S/N:203079, and for the wipe test: Victoreen, Nuclear Associates, model 05-578.

Following I will enclose the readings of the areas:

From: Michelle Perez Rivera <mperez.grupolasalle@gmail.com>

To: crmidmr <crmidmr@aol.com>

Cc: Jose E. Rivera <jeriveramd@gmail.com>

Subject: Aguadilla X Ray

Date: Thu, Mar 12, 2015 2:29 pm

Attachments: trabajo de cierre de aguadilla xray (2) (1).pdf (410K), AXO LETTER NRC Closure Nov 2014 (1).pdf (152K)

Also, attach are the readings of the close lab

Nuclear medicine close lab:

Last day worked survey lab: December 29, 2011

By: Brenda M Lugo

These areas are the followings:

1. Gamma camera- 0.02 Survey 5 wipe
2. Stress room- 0.02 Survey 0 Wipe
3. Chair- 0.02 Survey 9 Wipe
4. Inj chair 0.02 survey 12 wipe
5. Pet camera 0.02 survey 3 wipe
6. Patient bath 0.02 8 wipe
7. Pet injection sofa 0.02 6 wipe
8. Floor 0.02 6 wipe
9. women bath 0.02 11 wipe
10. men bath 0.02 8 wipe
11. hot lab 0 .05 15 wipe
12. hot lab 0.03 7 wipe

note: sealed sources were still inside the Hot Lab.

*DPD
3-14-15*

1. Gamma Camera- Trigger level -2,000 dpm

Localization	date	Reading Background(cpm)	Counting time (sec)	Net act (dpm)	Survey area rate (Mr/hr)	Bkg ambient (Mr/hr)
Gamma Camera	06/24/2014	212	60	-6	0.02	0.02
Gamma Camera	06/24/2014	212	60	-8	0.02	0.02
Gamma Camera	06/24/2014	212	60	1	0.02	0.02
Camera table	06/24/2014	212	60	-14	0.02	0.02
Camera table	06/24/2014	212	60	-22	0.02	0.02
Camera table	06/24/2014	212	60	-36	0.02	0.02
Camera computer	06/24/2014	212	60	-3	0.02	0.02
Camera computer	06/24/2014	212	60	8	0.02	0.02
Camera computer	06/24/2014	212	60	-12	0.02	0.02
Floor	06/24/2014	212	60	-52	0.02	0.02
Floor	06/24/2014	212	60	-26	0.02	0.02
Floor	06/24/2014	212	60	-34	0.02	0.02
Floor	06/24/2014	212	60	-17	0.02	0.02
Floor	06/24/2014	212	60	0	0.02	0.02
Floor	06/24/2014	212	60	18	0.02	0.02
Floor	06/24/2014	212	60	-41	0.02	0.02
Floor	06/24/2014	212	60	-25	0.02	0.02
Floor	06/24/2014	212	60	-30	0.02	0.02
Floor	06/24/2014	212	60	-5	0.02	0.02
Door	06/24/2014	212	60	-13	0.02	0.02

2. Stress room- Trigger level- 2,000 dpm

Localization	date	Reading Background(cpm)	Counting time (sec)	Net act (dpm)	Survey area rate (Mr/hr)	Bkg ambient (Mr/hr)
Treadmill	06/24/2014	212	60	-16	0.02	0.02
Treadmill	06/24/2014	212	60	-71	0.02	0.02
Treadmill	06/24/2014	212	60	-45	0.02	0.02
Treadmill	06/24/2014	212	60	-26	0.02	0.02
Treadmill	06/24/2014	212	60	-11	0.02	0.02
Floor	06/24/2014	212	60	16	0.02	0.02
Floor	06/24/2014	212	60	-12	0.02	0.02
Floor	06/24/2014	212	60	0	0.02	0.02
Floor	06/24/2014	212	60	-19	0.02	0.02
Floor	06/24/2014	212	60	-64	0.02	0.02
Floor	06/24/2014	212	60	-42	0.02	0.02
Floor	06/24/2014	212	60	-58	0.02	0.02
Floor	06/24/2014	212	60	0	0.02	0.02
Floor	06/24/2014	212	60	15	0.02	0.02
Floor	06/24/2014	212	60	-6	0.02	0.02

3. Chair- trigger level – 2,000 dpm

Localization	date	Reading Background(cpm)	Counting (sec)	time	Net act (dpm)	Survey area rate (Mr/hr)	Bkg ambient (Mr/hr)
Chair	06/24/2014	212	60		-22	0.01	0.02
Chair	06/24/2014	212	60		-30	0.01	0.02
Chair	06/24/2014	212	60		-8	0.01	0.02
Chair	06/24/2014	212	60		-40	0.01	0.02
Chair	06/24/2014	212	60		-65	0.01	0.02
Floor	06/24/2014	212	60		-39	0.01	0.02
Floor	06/24/2014	212	60		14	0.01	0.02
Floor	06/24/2014	212	60		0	0.01	0.02
Floor	06/24/2014	212	60		-9	0.01	0.02
Floor	06/24/2014	212	60		-17	0.01	0.02
Floor	06/24/2014	212	60		-5	0.01	0.02
Floor	06/24/2014	212	60		-10	0.01	0.02
Floor	06/24/2014	212	60		-27	0.01	0.02
Floor	06/24/2014	212	60		-13	0.01	0.02
Floor	06/24/2014	212	60		0	0.01	0.02

4. Injection chair- trigger level- 2,000 dpm

Localization	date	Reading Background(cpm)	Counting (sec)	time	Net act (dpm)	Survey area rate (Mr/hr)	Bkg ambient (Mr/hr)
Inj chair	06/24/2014	212	60		-4	0.01	0.02
Inj chair	06/24/2014	212	60		-32	0.01	0.02
Inj chair	06/24/2014	212	60		0	0.01	0.02
Inj chair	06/24/2014	212	60		-19	0.01	0.02
Inj chair	06/24/2014	212	60		26	0.01	0.02
Floor	06/24/2014	212	60		13	0.01	0.02
Floor	06/24/2014	212	60		-25	0.01	0.02
Floor	06/24/2014	212	60		-66	0.01	0.02
Floor	06/24/2014	212	60		-48	0.01	0.02
Floor	06/24/2014	212	60		16	0.01	0.02
Floor	06/24/2014	212	60		0	0.01	0.02
Floor	06/24/2014	212	60		-23	0.01	0.02
Floor	06/24/2014	212	60		-45	0.01	0.02
Floor	06/24/2014	212	60		-12	0.01	0.02
Floor	06/24/2014	212	60		-6	0.01	0.02

5. Pet Camera- trigger level- 2,000dpm

Localization	date	Reading Background(cpm)	Counting time (sec)	Net act (dpm)	Survey area rate (Mr/hr)	Bkg ambient (Mr/hr)
Gamma Camera	06/24/2014	212	60	-26	0.02	0.02
Gamma Camera	06/24/2014	212	60	-23	0.02	0.02
Gamma Camera	06/24/2014	212	60	19	0.02	0.02
Camera table	06/24/2014	212	60	-38	0.02	0.02
Camera table	06/24/2014	212	60	-74	0.02	0.02
Camera table	06/24/2014	212	60	-52	0.02	0.02
Camera computer	06/24/2014	212	60	-12	0.02	0.02
Camera computer	06/24/2014	212	60	-41	0.02	0.02
Camera computer	06/24/2014	212	60	18	0.02	0.02
Floor	06/24/2014	212	60	-36	0.02	0.02
Floor	06/24/2014	212	60	-50	0.02	0.02
Floor	06/24/2014	212	60	-17	0.02	0.02
Floor	06/24/2014	212	60	-44	0.02	0.02
Floor	06/24/2014	212	60	-61	0.02	0.02
Floor	06/24/2014	212	60	-30	0.02	0.02
Floor	06/24/2014	212	60	23	0.02	0.02
Floor	06/24/2014	212	60	0	0.02	0.02
Floor	06/24/2014	212	60	18	0.02	0.02
Floor	06/24/2014	212	60	11	0.02	0.02
Door	06/24/2014	212	60	46	0.02	0.02

6. Patient bathroom- trigger level- 2,000dpm

Localization	date	Reading Background(cpm)	Counting time (sec)	Net act (dpm)	Survey area rate (Mr/hr)	Bkg ambient (Mr/hr)
Bathroom	06/24/2014	212	60	14	0.01	0.02
Bathroom	06/24/2014	212	60	-63	0.01	0.02
Bathroom	06/24/2014	212	60	-29	0.01	0.02
Bathroom	06/24/2014	212	60	41	0.01	0.02
Bathroom	06/24/2014	212	60	-39	0.01	0.02
Floor	06/24/2014	212	60	0	0.01	0.02
Floor	06/24/2014	212	60	-28	0.01	0.02
Floor	06/24/2014	212	60	-47	0.01	0.02
Floor	06/24/2014	212	60	-22	0.01	0.02
Floor	06/24/2014	212	60	11	0.01	0.02

7. Pet injection sofa - trigger level- 2,000dpm

Localization	date	Reading Background(cpm)	Counting time (sec)	Net act (dpm)	Survey area rate (Mr/hr)	Bkg ambient (Mr/hr)
Inj chair	06/24/2014	212	60	36	0.02	0.02
Inj chair	06/24/2014	212	60	12	0.02	0.02
Inj chair	06/24/2014	212	60	0	0.02	0.02
Inj chair	06/24/2014	212	60	-21	0.02	0.02
Inj chair	06/24/2014	212	60	-48	0.02	0.02
Floor	06/24/2014	212	60	12	0.02	0.02
Floor	06/24/2014	212	60	-27	0.02	0.02
Floor	06/24/2014	212	60	-68	0.02	0.02
Floor	06/24/2014	212	60	-44	0.02	0.02

Floor	06/24/2014	212	60	-28	0.02	0.02
Floor	06/24/2014	212	60	0	0.02	0.02
Floor	06/24/2014	212	60	15	0.02	0.02
Floor	06/24/2014	212	60	-50	0.02	0.02
Floor	06/24/2014	212	60	-32	0.02	0.02
Floor	06/24/2014	212	60	-18	0.02	0.02

8. Floor- trigger level- 2,000 dpm

Localization	date	Reading Background(cpm)	Counting time (sec)	Net act (dpm)	Survey area rate (Mr/hr)	Bkg ambient (Mr/hr)
Floor	06/24/2014	212	60	24	0.01	0.02
Floor	06/24/2014	212	60	10	0.01	0.02
Floor	06/24/2014	212	60	-35	0.01	0.02
Floor	06/24/2014	212	60	-12	0.01	0.02
Floor	06/24/2014	212	60	-45	0.01	0.02
Floor	06/24/2014	212	60	13	0.01	0.02
Floor	06/24/2014	212	60	42	0.01	0.02
Floor	06/24/2014	212	60	-69	0.01	0.02
Floor	06/24/2014	212	60	-78	0.01	0.02
Floor	06/24/2014	212	60	23	0.01	0.02

9. Women bathroom- trigger level- 2,000 dpm

Localization	date	Reading Background(cpm)	Counting time (sec)	Net act (dpm)	Survey area rate (Mr/hr)	Bkg ambient (Mr/hr)
Bathroom	06/24/2014	212	60	-52	0.01	0.02
Bathroom	06/24/2014	212	60	-37	0.01	0.02
Bathroom	06/24/2014	212	60	24	0.01	0.02
Bathroom	06/24/2014	212	60	38	0.01	0.02
Bathroom	06/24/2014	212	60	13	0.01	0.02
Floor	06/24/2014	212	60	-25	0.01	0.02
Floor	06/24/2014	212	60	-18	0.01	0.02
Floor	06/24/2014	212	60	-13	0.01	0.02
Floor	06/24/2014	212	60	-36	0.01	0.02
Floor	06/24/2014	212	60	2	0.01	0.02

10. Men bathroom- trigger level- 2,000 dpm

Localization	date	Reading Background(cpm)	Counting time (sec)	Net act (dpm)	Survey area rate (Mr/hr)	Bkg ambient (Mr/hr)
Bathroom	06/24/2014	212	60	-41	0.01	0.02
Bathroom	06/24/2014	212	60	-33	0.01	0.02
Bathroom	06/24/2014	212	60	12	0.01	0.02
Bathroom	06/24/2014	212	60	-22	0.01	0.02
Bathroom	06/24/2014	212	60	15	0.01	0.02
Floor	06/24/2014	212	60	-31	0.01	0.02
Floor	06/24/2014	212	60	43	0.01	0.02
Floor	06/24/2014	212	60	-57	0.01	0.02
Floor	06/24/2014	212	60	34	0.01	0.02
Floor	06/24/2014	212	60	-26	0.01	0.02

11. Hot room- trigger level- 2,000 dpm

Localization	date	Reading Background(cpm)	Counting time (sec)	Net act (dpm)	Survey area rate (Mr/hr)	Bkg ambient (Mr/hr)
Floor	06/24/2014	212	60	11	0.1	0.02
Floor	06/24/2014	212	60	34	0.1	0.02
Floor	06/24/2014	212	60	-40	0.1	0.02
Floor	06/24/2014	212	60	23	0.1	0.02
Floor	06/24/2014	212	60	-26	0.1	0.02
Floor	06/24/2014	212	60	3	0.1	0.02
Floor	06/24/2014	212	60	-29	0.1	0.02
Floor	06/24/2014	212	60	-47	0.1	0.02
Floor	06/24/2014	212	60	78	0.1	0.02
Floor	06/24/2014	212	60	14	0.1	0.02
Floor	06/24/2014	212	60	-48	0.1	0.02
Floor	06/24/2014	212	60	-51	0.1	0.02
Floor	06/24/2014	212	60	-17	0.1	0.02
Floor	06/24/2014	212	60	40	0.1	0.02
Floor	06/24/2014	212	60	-62	0.1	0.02
Floor	06/24/2014	212	60	-46	0.1	0.02
Floor	06/24/2014	212	60	29	0.1	0.02
Floor	06/24/2014	212	60	-70	0.1	0.02
Floor	06/24/2014	212	60	61	0.1	0.02
Floor	06/24/2014	212	60	20	0.1	0.02
Waste area	06/24/2014	212	60	-16	0.1	0.02
Sink	06/24/2014	212	60	-45	0.1	0.02
Sink	06/24/2014	212	60	-12	0.1	0.02
L Block	06/24/2014	212	60	-56	0.1	0.02
Dose calibrator	06/24/2014	212	60	48	0.1	0.02
Work bench	06/24/2014	212	60	23	0.1	0.02
Work bench	06/24/2014	212	60	-26	0.1	0.02
Work bench	06/24/2014	212	60	-38	0.1	0.02
Work bench	06/24/2014	212	60	-65	0.1	0.02
Work bench	06/24/2014	212	60	-28	0.1	0.02
Work bench	06/24/2014	212	60	19	0.1	0.02
Well counter	06/24/2014	212	60	-49	0.1	0.02
Well counter	06/24/2014	212	60	-22	0.1	0.02
Door knob	06/24/2014	212	60	46	0.1	0.02

12. Hot room- trigger level- 2,000 dpm (PET Dose calibrator)

Localization	date	Reading Background(cpm)	Counting time (sec)	Net act (dpm)	Survey area rate (Mr/hr)	Bkg ambient (Mr/hr)
Floor	06/24/2014	212	60	32	0.1	0.02
Floor	06/24/2014	212	60	-62	0.1	0.02
Floor	06/24/2014	212	60	-41	0.1	0.02
Floor	06/24/2014	212	60	26	0.1	0.02
Floor	06/24/2014	212	60	-20	0.1	0.02
Floor	06/24/2014	212	60	-46	0.1	0.02
Floor	06/24/2014	212	60	-51	0.1	0.02
Floor	06/24/2014	212	60	-33	0.1	0.02

Floor	06 24 2014	212	60	-63	0.1	0.02
Floor	06 24 2014	212	60	-48	0.1	0.02
Waste area	06 24 2014	212	60	29	0.1	0.02
L. Block	06 24 2014	212	60	12	0.1	0.02
Dose calibrator	06 24 2014	212	60	-28	0.1	0.02
Work bench	06 24 2014	212	60	-44	0.1	0.02
Work bench	06 24 2014	212	60	-31	0.1	0.02
Work bench	06 24 2014	212	60	-26	0.1	0.02
Work bench	06 24 2014	212	60	-68	0.1	0.02
Work bench	06 24 2014	212	60	46	0.1	0.02
Work bench	06 24 2014	212	60	21	0.1	0.02
Well counter	06 24 2014	212	60	-39	0.1	0.02
Well counter	06 24 2014	212	60	-45	0.1	0.02

Performed by:

Michelle Perez, CNMT

Dr. José Rivera Rodríguez
Radiation Safety Officer

- ✓ Address placed on package
- ✓ 2910 Label on package

"This package conforms to the conditions and limitations specified in 49 CFR 173.421 for excepted radioactive material, limited quantity, n.o.s., UN2910; 49 CFR 173.422 for excepted radioactive material, instruments and articles, UN2910; 49 CFR 173.424 for excepted radioactive material, articles manufactured from natural or depleted uranium or natural thorium, UN2910; or 49 CFR 173.427 for excepted radioactive material, empty packages, UN2910", as appropriate and also IATA section 10.5.9.

This is to certify that this package conforms to all packaging requirements of the U.S. Department of Transportation and regarding the shipment of Radioactive Materials, Limited Quantities.

The radiation level on the surface of this package is less than 0.5 mR/hr.

No other labels required.

David Rhoe

Emergency Contact #: 787-245-7248

DLR

"Specializing in Your Radiation Safety Needs"



R. M. WESTER *and ASSOCIATES, INC*

215 Indacom Drive
St. Peters, MO 63376
(636) 928-9628
www.rmwest.com

March 17, 2015

Mr. David Rhoe
Taseo De La Fuente
D4 Calle Tivoli
San Juan, PR 00926-6459

Dear Mr. Rhoe,

This letter is to confirm receipt of the 10 mCi, Co-57 Flood Source, Model SFLP Z5-057-10M, Source Number 1033-120 at R. M. Wester and Associates, Inc. on March 17, 2015.

Please feel free to contact me if you need additional information.

Sincerely,

Joseph D. Koch, PhD, RPIH
Director of Operations
R. M. Wester and Associates, Inc.

"Specializing In Your Radiation Safety Needs"

R. M. WESTER and ASSOCIATES, INC

215 Indacom Drive
St. Peters, MO 63376
(636) 928-9628
www.rmwester.com

March 19, 2015

Mr. David Rhoe
Taseo De La Fuente
D4 Calle Tivoli
San Juan, PR 00926-6459

Dear Mr. Rhoe,

This letter is to confirm receipt of three (3) sources: CO-57 5.21 mCi S/N 1366-42-5, Na-22 100 μ Ci S/N 1371-25-16, and Cs-137 5 mCi S/N CZ-585-110445 at R. M. Wester and Associates, Inc. on March 18, 2015.

Please feel free to contact me if you need additional information.

Sincerely,

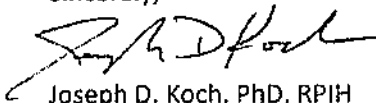

Joseph D. Koch, PhD, RPIH
Director of Operations
R. M. Wester and Associates, Inc.