

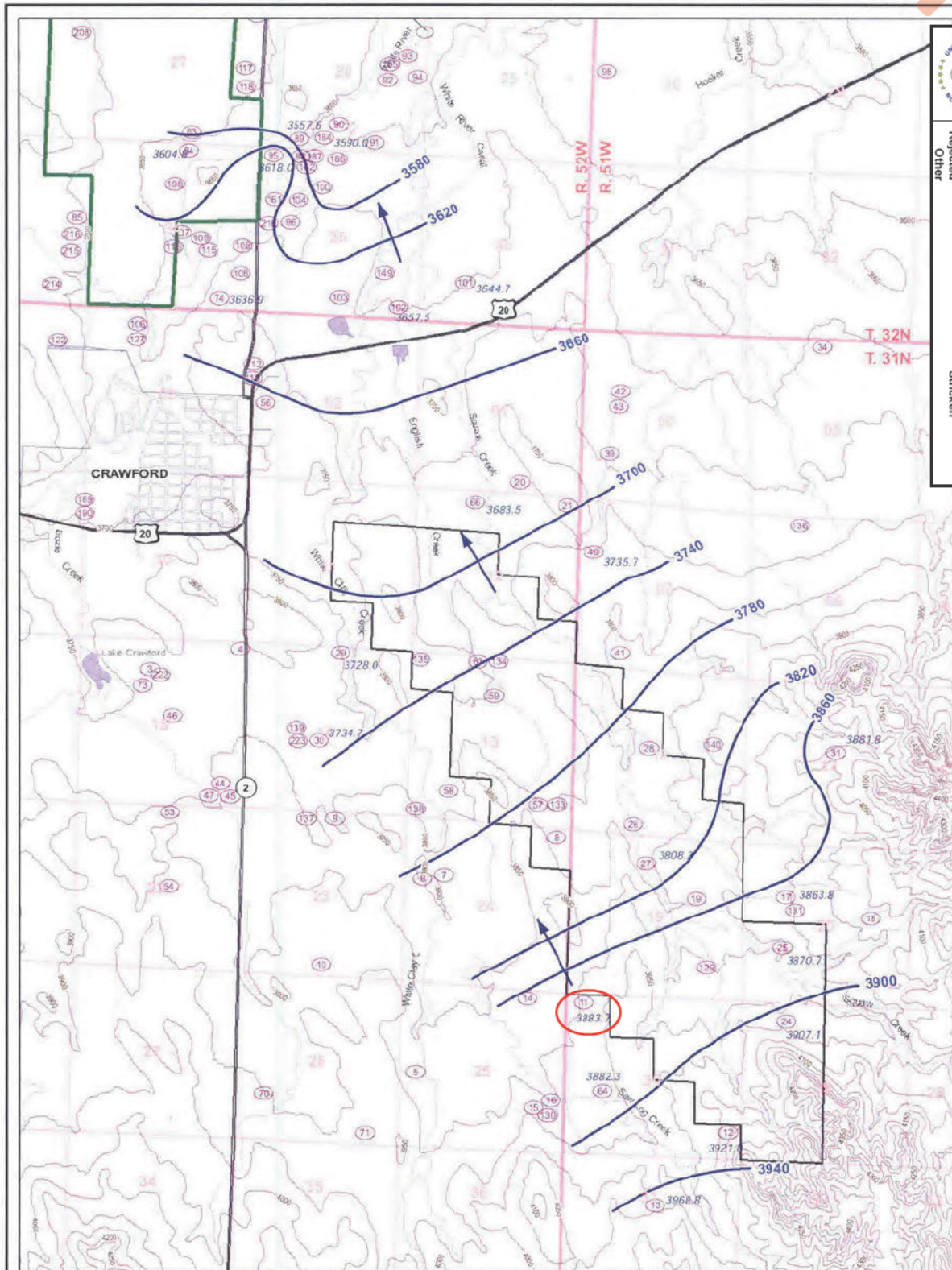



	
United States Nuclear Regulatory Commission Official Hearing Exhibit In the Matter of: CROW BUTTE RESOURCES, INC. (License Renewal for the In Situ Leach Facility Crawford Nebraska)	
ASISBP # 08-867-02-OLA-BD01 Exhibit # 04.008943 BFD-0084-00-BD01 Other	Identified 08/26/2015 Withdrawn Stricken



LEGEND

-  Groundwater Elevation (Brule Formation, FT-AMSL)
-  Elevation Contours (FT-AMSL, 40-Ft Interval)
-  Brule Formation Water Well and Water Level Elevation (FT-AMSL)
-  Proposed North Trend Expansion Area
-  Class III Permit Boundary
-  Groundwater Flow Direction

0 3,000 6,000
Scale in Feet

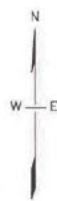

**CROW BUTTE
RESOURCES, INC.**

**FIGURE 2.7-3a
REGIONAL WATER LEVEL MAP
BRULE FORMATION 1982-1983**

PROJECT: CO001322 MAPPED: JC CHECKED: MS

FILE: CSA_Fig 2.7-3a_Regional_WL_Brule.mxd



630 Plaza Drive, Ste. 100
Highlands Ranch, CO 80129
P: 720-344-3500 F: 720-344-3535
www.arcadis-us.com

			
United States Nuclear Regulatory Commission Official Hearing Exhibit			
In the Matter of: CROW BUTTE RESOURCES, INC. License Renewal for the In Situ Leach Facility, Crawford, Nebraska			
ASLBP #	08-867-02-OLA-BD01	Docket #	04003943
Exhibit #	BRD-0086-00-BD01	Identified	08/28/2015
Admitted		Withdrawn	
Rejected		Stricken	
Other			

