



10 CFR 50.2

August 7, 2015

RA-15-068

US Nuclear Regulatory Commission
Document Control Desk
Washington, DC 20555-0001

Oyster Creek Nuclear Generating Station
Renewed Facility Operating License No. DPR-16
NRC Docket No. 50-219

Subject: Sea Turtle Incidental Take Reports 2015-3, 2015-4, 2015-5, 2015-6

The attached report provides detailed information regarding the recent incidental takes of a live juvenile Kemp's ridley sea turtle at Oyster Creek Nuclear Generating Station (OCNGS) on July 12, 2015, a live juvenile Kemp's ridley sea turtle on July 16, 2015, a live juvenile Kemp's ridley sea turtle on July 22, 2015, and a live juvenile Kemp's ridley sea turtle on July 27, 2015.

If you have any questions or require additional information, please do not hesitate to contact Kathryn Houlahan at (609) 971-2588.

Sincerely,

A handwritten signature in black ink, appearing to read "Jeffrey P. Dostal", written over a horizontal line.

Jeffrey P. Dostal
Plant Manager
Oyster Creek Nuclear Generating Station

Enclosures:

Incidental Take Reports 2015-3, 2015-4, 2015-5, and 2015-6 with photographs
Marine Mammal Stranding Center STSSN Reports for turtles 2015-3, 2015-4, 2015-5,
and 2015-6

IE77
nrk

cc: Julie Crocker
U.S. Department of Commerce
National Oceanic & Atmospheric Administration
National Marine Fisheries Service Northeast Region
Protected Resources Division
One Blackburn Drive
Gloucester, MA 01930

Pasquale Scida
U.S. Department of Commerce
National Oceanic & Atmospheric Administration
National Marine Fisheries Service Northeast Region
Protected Resources Division
One Blackburn Drive
Gloucester, MA 01930

Administrator, Region 1
US Nuclear Regulatory Commission
475 Allendale Road
King of Prussia, PA 19406

J. Lamb
Senior Project Manager
US Nuclear Regulatory Commission
Mail Stop 8-B1
Washington, DC 20555

Amar Patel
Senior Resident Inspector
Oyster Creek Generating Station
PO Box 388
Forked River, NJ 08731

Jeanette Bowers-Altman
NJ Department of Environmental Protection
Division of Fish, Game, and Wildlife
P.O. Box 400
Trenton, NJ 08625-0400

Patrick Mulligan
NJ Department of Environmental Protection
Bureau of Nuclear Engineering
P.O. Box 420, Mail Code 33-01
Trenton, NJ 08625-0420

	Incidental Take 2015-3	Incidental Take 2015-4
OPERATIONS DEPARTMENT:		
Observer's full name:	P.J. Verhille	Frank McFadden
Reporter's full name:	P.J. Verhille	Tom Busk
Species Identification (Key attached):	Kemp's ridley	Kemp's ridley
Site of Impingement (CWS or DWS):	CWS	DWS
Bay Number:	3	1
Date animal observed:	12-July-15	16-July-15
Time animal observed:	21:36	08:52
Date animal collected:	12-July-15	16-July-15
Time animal collected:	21:36	09:05
CONDITIONS AT COLLECTION:		
Tidal Stage:	High Tide	High Tide
Cloud conditions:	Clear	Overcast
Precipitation:	None	None
Intake water temperature:	84°F	76°F
Other conditions	None	None
Number of CW pumps running:	4	4
Number of DW pumps running:	2	2
Reactor power level at observation:	100%	100%
Reactor power previous 48-hours:	100%	100%
Date of last screen inspection:	12-July-15	16-July-15
Time of last screen inspection:	20:00	05:00
ENVIRONMENTAL DEPARTMENT:		
Date Brigantine MMSC contacted:	12-July-15	16-July-15
Time Brigantine MMSC contacted:	21:50	09:40
Date Animal picked up by MMSC:	13-July-15	16-July-15
Time Animal picked up by MMSC:	08:28	11:30
State of animal when first observed:	Alive	Alive

	Incidental Take 2015-3	Incidental Take 2015-4
State of animal when collected:	Alive	Alive
State of animal when picked up:	Alive	Alive
State of animal arriving at MMSC:	Alive, alert, responsive, old wounds to right side of carapace and bruising on plastron.	Alive, alert, responsive, minor scrapes on carapace and bruises on plastron.
Final disposition of animal:	Alive, released in Brigantine.	Alive, released in Brigantine.
Carapace Length - Curved	28.0 cm	22.7 cm
Carapace Length - Straight	26.4 cm	22.3 cm
Carapace Width - Curved:	27.3 cm	21.9 cm
Carapace Width - Straight:	24.5 cm	19.2 cm
Weight - lbs. (kg)	5.8 lbs.	3.3 lbs.
Existing Tag Number	no tag	no tag
Photograph attached	Yes	Yes
Diagram of wounds, abnormalities, tag locations attached	Yes	Yes
Description of Animal	Juvenile Kemp's ridley of undetermined sex	Juvenile Kemp's ridley of undetermined sex

	Incidental Take 2015-5	Incidental Take 2015-6
OPERATIONS DEPARTMENT:		
Observer's full name:	Will Wooldridge	Robert Ruzzo
Reporter's full name:	Tom Busk	Robert Ruzzo
Species Identification (Key attached):	Kemp's ridley	Kemp's ridley
Site of Impingement (CWS or DWS):	CWS	CWS
Bay Number:	2	1
Date animal observed:	22-July-15	27-July-15
Time animal observed:	21:27	02:30
Date animal collected:	22-July-15	27-July-15
Time animal collected:	21:53	02:30
CONDITIONS AT COLLECTION:		
Tidal Stage:	Low Tide	Low Tide
Cloud conditions:	Partly Cloudy	Clear
Precipitation:	None	None
Intake water temperature:	81°F	77°F
Other conditions	None	None
Number of CW pumps running:	4	4
Number of DW pumps running:	2	2
Reactor power level at observation:	100%	100%
Reactor power previous 48-hours:	100%	100%
Date of last screen inspection:	22-July-15	27-July-15
Time of last screen inspection:	17:00	00:00
ENVIRONMENTAL DEPARTMENT:		
Date Brigantine MMSC contacted:	22-July-15	27-July-15
Time Brigantine MMSC contacted:	23:15	03:00
Date Animal picked up by MMSC:	22-July-15	27-July-15
Time Animal picked up by MMSC:	09:30	10:00
State of animal when first observed:	Alive	Alive

	Incidental Take 2015-5	Incidental Take 2015-6
State of animal when collected:	Alive	Alive
State of animal when picked up:	Alive	Alive
State of animal arriving at MMSC:	Alive, alert, responsive, minor scrapes and bruises on carapace.	Alive, alert, responsive, minor abrasions to head and carapace. Minor bruising to plastron.
Final disposition of animal:	TBD, MMSC still in possession of turtle.	TBD, MMSC still in possession of turtle.
Carapace Length - Curved	23.8 cm	23.5 cm
Carapace Length - Straight	27.3 cm	22.5 cm
Carapace Width - Curved:	26.1 cm	24.0 cm
Carapace Width - Straight:	26.7 cm	20.5 cm
Weight - lbs. (kg)	5.6 lbs.	4.0 lbs.
Existing Tag Number	no tag	no tag
Photograph attached	Yes	Yes
Diagram of wounds, abnormalities, tag locations attached	Yes	Yes
Description of Animal	Juvenile Kemp's ridley of undetermined sex	Juvenile Kemp's ridley of undetermined sex



2015-3 Photo 1 .JPG.jpeg



2015-3 Photo 2.JPG.jpeg

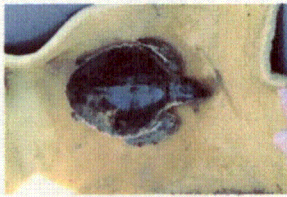

2015-4 Photo 1.JPG



2015-4 Photo 2.JPG



2015-5 Photo 1.jpg



2015-5 Photo 2.jpg



2015-6 Photo 1.JPG



2015-6 Photo 2.JPG

SEA TURTLE STRANDING AND SALVAGE NETWORK – STRANDING REPORT

OBSERVER'S NAME / ADDRESS / PHONE:

First Mike M.I. _____ Last Kapp

Affiliation Marine Mammal Stranding Center

Address PO Box 773, 3625 Brigantine Blvd., Brigantine, NJ 08203

Area code/Phone number (609) 266-0538

STRANDING DATE:

Year 2015 Month 07 Day 12

Turtle number by day 02

Field ID # MMSC-15-101

Coordinator must be notified within 24 hrs; this was done by ☒ phone (609) 266-0538

☐ email ☐ fax

SPECIES: (check one)

- ☐ CC = Loggerhead
☐ CM = Green
☐ DC = Leatherback
☐ EI = Hawksbill
☒ LK = Kemp's Ridley
☐ LO = Olive Ridley
☐ UN = Unidentified

Check Unidentified if not positive. Do Not Guess.

Carcass necropsied? ☐ Yes ☒ No

Photos taken? ☒ Yes ☐ No

Species verified by coordinator?

☒ Yes ☐ No

SEX:

☒ Undetermined

☐ Female ☐ Male

Does tail extend beyond carapace?

☐ Yes; how far? ☐ cm / ☐ in

☒ No

How was sex determined?

☐ Necropsy

☐ Tail length (adult only)

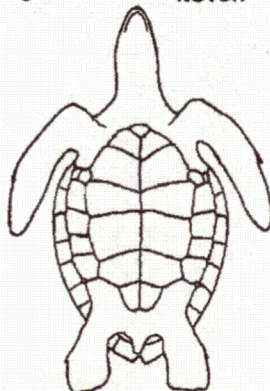
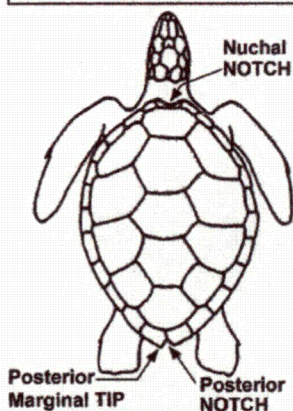

STRANDING LOCATION: ☐ Offshore (Atlantic or Gulf beach) ☒ Inshore (bay, river, sound, inlet, etc)

State New Jersey County Ocean

Descriptive location (be specific) Forked River, OCNGS, swimming in intake dilution pool

Latitude 39.814141°N Longitude 74.207657°W

CONDITION: (check one)

- ☒ 0 = Alive
☐ 1 = Fresh dead
☐ 2 = Moderately decomposed
☐ 3 = Severely decomposed
☐ 4 = Dried carcass
☐ 5 = Skeleton, bones only

FINAL DISPOSITION: (check)

☐ 1 = Left on beach where found; painted? ☐ Yes* ☒ No(5)

☐ 2 = Buried: ☐ on beach / ☐ off beach;

carcass painted before buried? ☐ Yes* ☒ No

☐ 3 = Salvaged: ☐ all / ☐ part(s), what/why? _____

☐ 4 = Pulled up on beach/dune; painted? ☐ Yes* ☐ No

☒ 6 = Alive, released

☐ 7 = Alive, taken to rehab. facility, where? _____

☐ 8 = Left floating, not recovered; painted? ☐ Yes* ☐ No

☐ 9 = Disposition unknown, explain _____

*If painted, what color? _____

TAGS: Contact coordinator before disposing of any tagged animal!!

Checked for flipper tags? ☒ Yes ☐ No

Check all 4 flippers. If found, record tag number(s) / tag location / return address

PIT tag scan? ☒ Yes ☐ No

If found, record number / tag location

Coded wire tag scan? ☐ Yes ☒ No

If positive response, record location (flipper)

Unable to check for

Checked for living tag? ☐ Yes ☒ No

If found, record location (scute number & side)\

CARAPACE MEASUREMENTS: (see drawing)

Using calipers

Straight length (NOTCH-TIP) 26.4 ☒ cm ☐ in

Minimum length (NOTCH-NOTCH) ☐ cm ☐ in

Straight width (Widest Point) 24.5 ☒ cm ☐ in

Using non-metal measuring tape

Curved length (NOTCH-TIP) 28 ☒ cm ☒ in

Minimum length (NOTCH-NOTCH) ☐ cm ☐ in

Curved width (Widest Point) 27.3 ☒ cm ☐ in

Weight ☒ actual / ☐ est. 5 lb 13 oz ☐ kg

☒ lb

Mark wounds / abnormalities on diagrams at left and describe below (note tar or oil, gear or debris entanglement, propeller damage, epibiotas, papillomas, emaciation, etc.). **Please note if no wounds / abnormalities are found.**

Alive. Bright, alert, and responsive. Old wounds to right side of carapace. Bruising on plastron. Brought to MMSC. On 7-22-15 released at North End in Brigantine. Weight was 5 lbs 11 oz.

SPECIES IDENTIFICATION

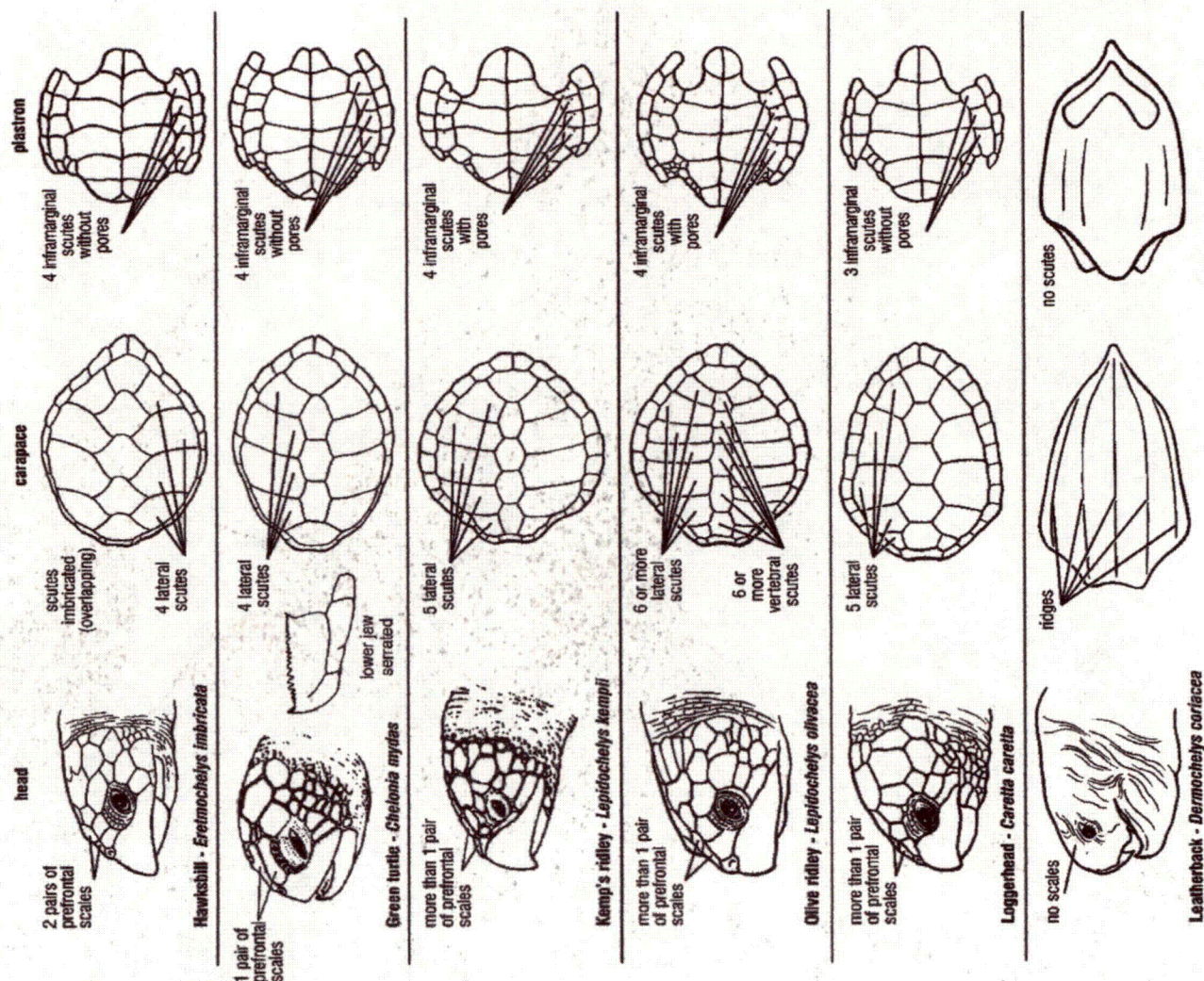

NMFS's Acceptable minimum Straight Carapace Lengths (SCL) for adult sea turtles. Any animal with a SCL's less than these listed are considered a juvenile animals; therefore, sex can ONLY be determined via necropsy:

Leatherback	Unknown/undetermined minimum SCL
Loggerhead	SCL > 90 cm (35.43 inches)
Green	SCL > 95 cm (37.40 inches)
Kemp's Ridley	SCL > 60 cm (23.62 inches)

Please use an envelope and mail original form to:

MR. ROBERT SCHOELKOPF
 NEW JERSEY STSSN COORDINATOR
 MARINE MAMMAL STRANDING CENTER
 P.O. BOX 773
 BRIGANTINE, NJ 08203



2015-003



2015-003

SEA TURTLE STRANDING AND SALVAGE NETWORK – STRANDING REPORT

OBSERVER'S NAME / ADDRESS / PHONE:

First Danielle M.I. M Last Brown

Affiliation Marine Mammal Stranding Center

Address PO Box 773, 3625 Brigantine Blvd., Brigantine, NJ 08203

Area code/Phone number (609) 266-0538

STRANDING DATE:

Year 20 15 Month 07 Day 16

Turtle number by day 01

Field ID # MMSC-15-103

Coordinator must be notified within 24 hrs; this was done by ☒ phone (609)266-0538

☐ email ☐ fax

SPECIES: (check one)

- ☐ CC = Loggerhead
☐ CM = Green
☐ DC = Leatherback
☐ EI = Hawksbill
☒ LK = Kemp's Ridley
☐ LO = Olive Ridley
☐ UN = Unidentified

Check Unidentified if not positive. Do Not Guess.

Carcass necropsied? ☐ Yes ☒ No

Photos taken? ☒ Yes ☐ No

Species verified by coordinator?

☒ Yes ☐ No

SEX:

- ☒ Undetermined
☐ Female ☐ Male
 Does tail extend beyond carapace?
☐ Yes; how far? ☐ cm / ☐ in
☒ No
 How was sex determined?
☐ Necropsy
☐ Tail length (adult only)

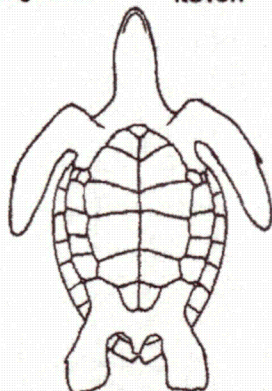
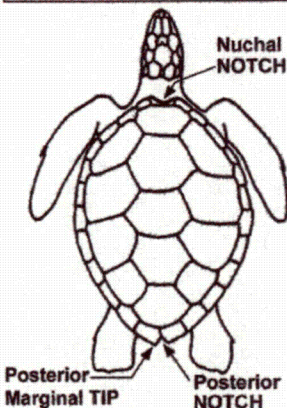

STRANDING LOCATION: ☐ Offshore (Atlantic or Gulf beach) ☒ Inshore (bay, river, sound, inlet, etc)

State New Jersey County Ocean

Descriptive location (be specific) Forked River, OCNCS in dilution pool

Latitude 39.814141°N Longitude 74.207657°W

CONDITION: (check one)

- ☒ 0 = Alive
☐ 1 = Fresh dead
☐ 2 = Moderately decomposed
☐ 3 = Severely decomposed
☐ 4 = Dried carcass
☐ 5 = Skeleton, bones only

FINAL DISPOSITION: (check)

- ☐ 1 = Left on beach where found; painted? ☐ Yes* ☐ No(5)
☐ 2 = Buried: ☐ on beach / ☐ off beach; carcass painted before buried? ☐ Yes* ☐ No
☐ 3 = Salvaged: ☐ all / ☐ part(s), what/why? _____
☐ 4 = Pulled up on beach/dune; painted? ☐ Yes* ☐ No
☐ 6 = Alive, released
☒ 7 = Alive, taken to rehab. facility, where? _____
MMSC
☐ 8 = Left floating, not recovered; painted? ☐ Yes* ☐ No
☐ 9 = Disposition unknown, explain _____

*If painted, what color? _____

TAGS: Contact coordinator before

disposing of any tagged animal!!

Checked for flipper tags? ☒ Yes ☐ No

Check all 4 flippers. If found, record tag number(s) / tag location / return address

PIT tag scan? ☒ Yes ☐ No

If found, record number / tag location

Coded wire tag scan? ☐ Yes ☒ No

If positive response, record location (flipper)

Unable to check for

Checked for living tag? ☐ Yes ☒ No

If found, record location (scute number & side)

CARAPACE MEASUREMENTS: (see drawing)

Using calipers

Straight length (NOTCH-TIP) 22.3 ☒ cm ☐ in Circle unit
 Minimum length (NOTCH-NOTCH) ☐ cm ☐ in
 Straight width (Widest Point) 19.2 ☒ cm ☐ in Circle unit
 Using non-metal measuring tape
 Curved length (NOTCH-TIP) 22.7 ☒ cm ☐ in Circle unit
 Minimum length (NOTCH-NOTCH) ☐ cm ☐ in
 Curved width (Widest Point) 21.9 ☒ cm ☐ in Circle unit

Weight ☒ actual / ☐ est. 3lbs 4.6oz ☐ kg
☒ lb

Mark wounds / abnormalities on diagrams at left and describe below (note tar or oil, gear or debris entanglement, propeller damage, epibiota, papillomas, emaciation, etc.). Please note if no wounds / abnormalities are found.

Alive, bright, alert, responsive. Minor scrapes on carapace and bruises on plastron. Taken to MMSC. On 7-22-15 released at North End in Brigantine. Weight was 3 lbs 4 oz.

SPECIES IDENTIFICATION

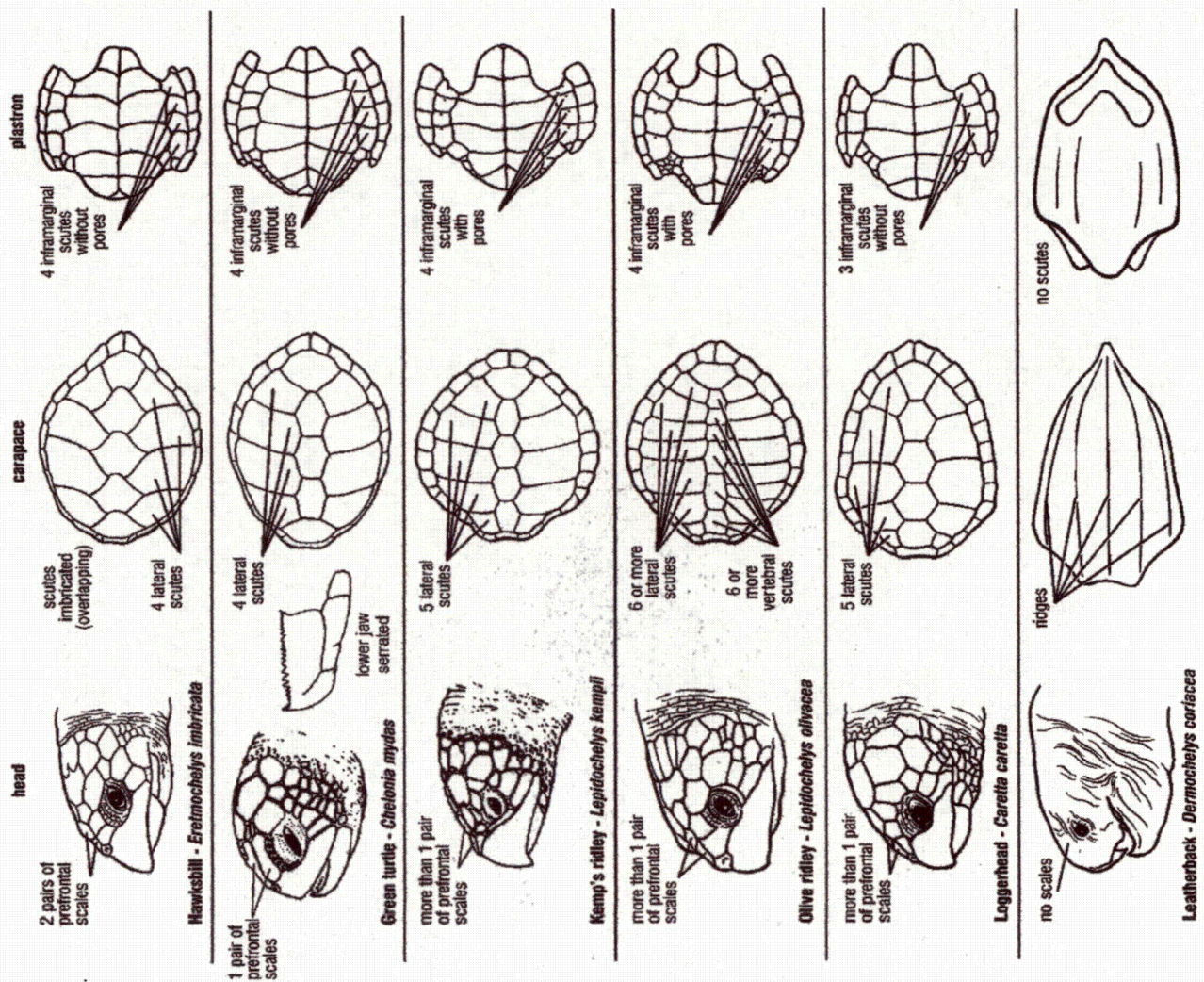

NMFS's Acceptable minimum Straight Carapace Lengths (SCL) for adult sea turtles. Any animal with a SCL's less than these listed are considered a juvenile animals; therefore, sex can ONLY be determined via necropsy:

Leatherback	Unknown/undetermined minimum SCL
Loggerhead	SCL > 90 cm (35.43 inches)
Green	SCL > 95 cm (37.40 inches)
Kemp's Ridley	SCL > 60 cm (23.62 inches)

Please use an envelope and mail original form to:

MR. ROBERT SCHOELKOPF
 NEW JERSEY STSSN COORDINATOR
 MARINE MAMMAL STRANDING CENTER
 P.O. BOX 773
 BRIGANTINE, NJ 08203

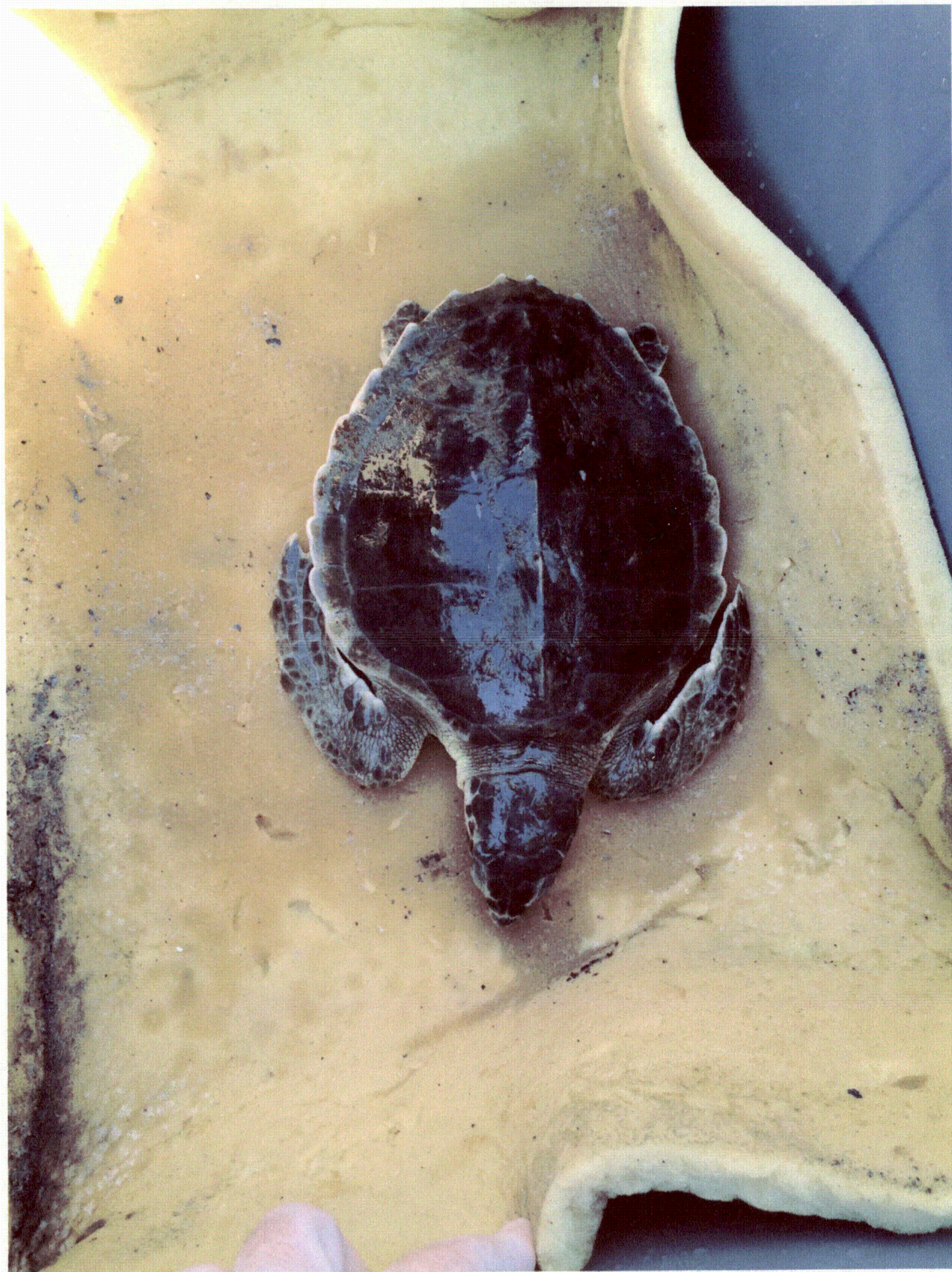

2015-004

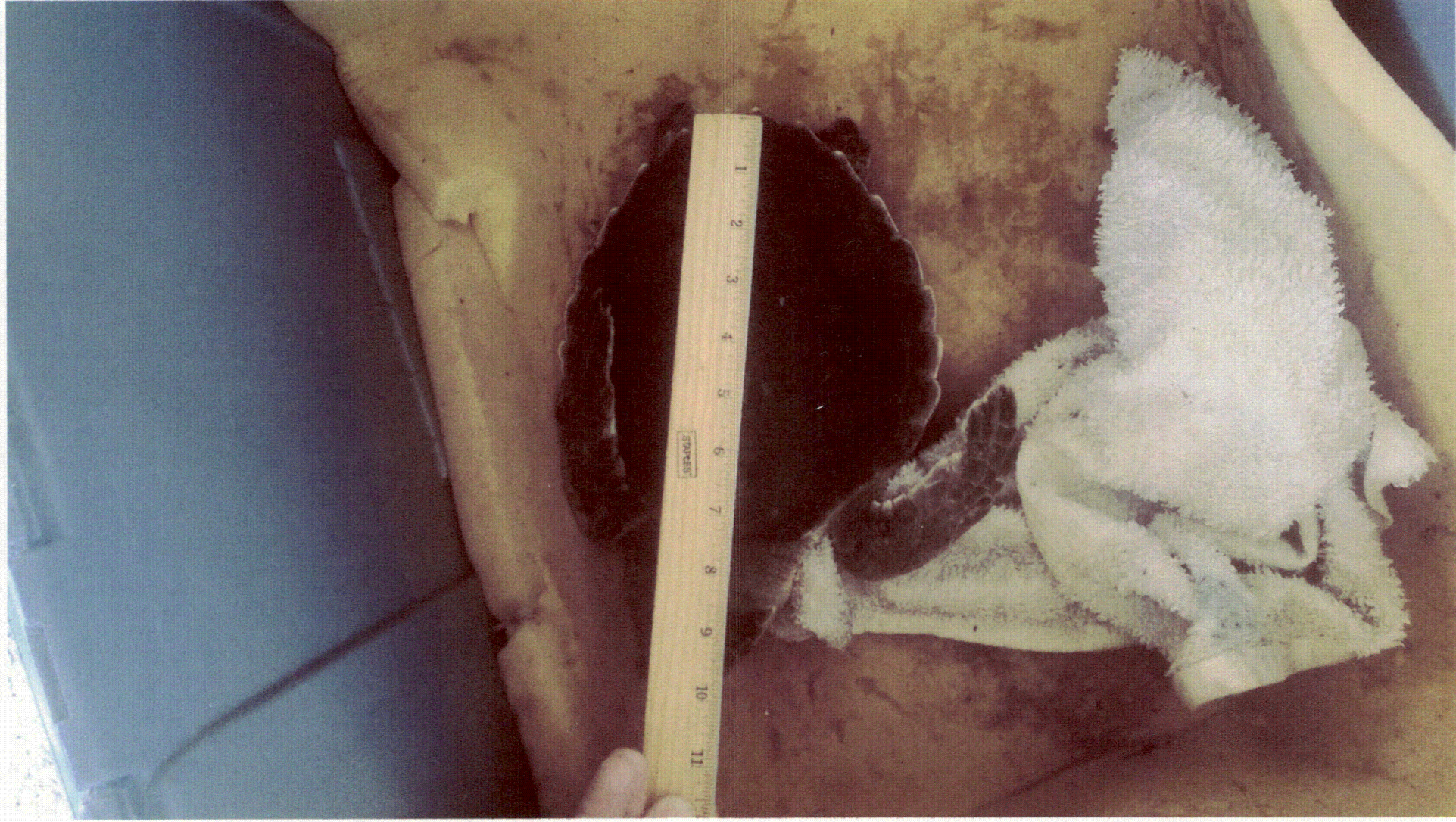

2015-004

SEA TURTLE STRANDING AND SALVAGE NETWORK – STRANDING REPORT

OBSERVER'S NAME / ADDRESS / PHONE:

First Danielle M.I. Last Brown
 Affiliation Marine Mammal Stranding Center
 Address PO Box 773, 3625 Brigantine Blvd., Brigantine, NJ 08203
 Area code/Phone number (609) 266-0538

STRANDING DATE:

Year 2015 Month 07 Day 22

Turtle number by day 01

Field ID # MMSC-15-108

Coordinator must be notified within 24 hrs; this was done by ☒ phone (609) 266-0538

☐ email ☐ fax

SPECIES: (check one)

- ☐ CC = Loggerhead
☐ CM = Green
☐ DC = Leatherback
☐ EI = Hawksbill
☒ LK = Kemp's Ridley
☐ LO = Olive Ridley
☐ UN = Unidentified

Check Unidentified if not positive. Do Not Guess.

Carcass necropsied? ☐ Yes ☒ No
 Photos taken? ☒ Yes ☐ No
 Species verified by coordinator?
☒ Yes ☐ No

SEX:

☒ Undetermined
☐ Female ☐ Male
 Does tail extend beyond carapace?
☐ Yes; how far? ☐ cm / ☐ in
☒ No
 How was sex determined?
☐ Necropsy
☐ Tail length (adult only)

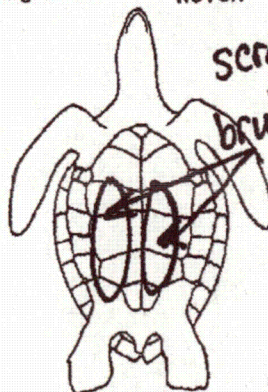
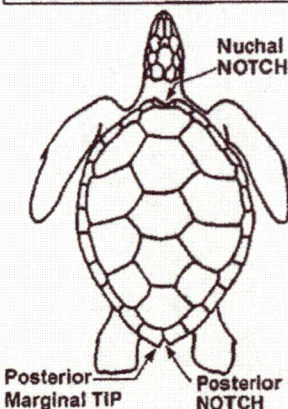

STRANDING LOCATION: ☐ Offshore (Atlantic or Gulf beach) ☒ Inshore (bay, river, sound, inlet, etc)

State New Jersey County Ocean

Descriptive location (be specific) Forked River, OCNGS, in dilution pool

Latitude 39.814141°N Longitude 74.207657°W

CONDITION: (check one)

- ☒ 0 = Alive
☐ 1 = Fresh dead
☐ 2 = Moderately decomposed
☐ 3 = Severely decomposed
☐ 4 = Dried carcass
☐ 5 = Skeleton, bones only

FINAL DISPOSITION: (check)

- ☐ 1 = Left on beach where found; painted? ☐ Yes* ☐ No(5)
☐ 2 = Buried: ☐ on beach / ☐ off beach;
 carcass painted before buried? ☐ Yes* ☐ No
☐ 3 = Salvaged: ☐ all / ☐ part(s), what/why? _____
☐ 4 = Pulled up on beach/dune; painted? ☐ Yes* ☐ No
☐ 6 = Alive, released
☒ 7 = Alive, taken to rehab. facility, where? _____
 MMSC
☐ 8 = Left floating, not recovered; painted? ☐ Yes* ☐ No
☐ 9 = Disposition unknown, explain _____

*If painted, what color? _____

TAGS: Contact coordinator before disposing of any tagged animal!!

Checked for flipper tags? ☒ Yes ☐ No
 Check all 4 flippers. If found, record tag number(s) / tag location / return address

PIT tag scan? ☒ Yes ☐ No
 If found, record number / tag location

Coded wire tag scan? ☐ Yes ☒ No
 If positive response, record location (flipper)
 Unable to check for
 Checked for living tag? ☐ Yes ☒ No
 If found, record location (scute number & side)

CARAPACE MEASUREMENTS: (see drawing)

Using calipers

Straight length (NOTCH-TIP) 27.3 ☒ cm ☐ in
 Minimum length (NOTCH-NOTCH) 26.7 ☒ cm ☐ in
 Straight width (Widest Point) 26.7 ☒ cm ☐ in
 Using non-metal measuring tape
 Curved length (NOTCH-TIP) 23.8 ☒ cm ☐ in
 Minimum length (NOTCH-NOTCH) 26.1 ☒ cm ☐ in
 Curved width (Widest Point) 26.1 ☒ cm ☐ in

Weight ☒ actual / ☐ est. 5lb 10 oz ☐ kg
☒ lb

Mark wounds / abnormalities on diagrams at left and describe below (note tar or oil, gear or debris entanglement, propeller damage, epibiotas, papillomas, emaciation, etc.). Please note if no wounds / abnormalities are found.

Alive, bright, alert, responsive. Minor scrapes and bruises on carapace. Taken to MMSC.



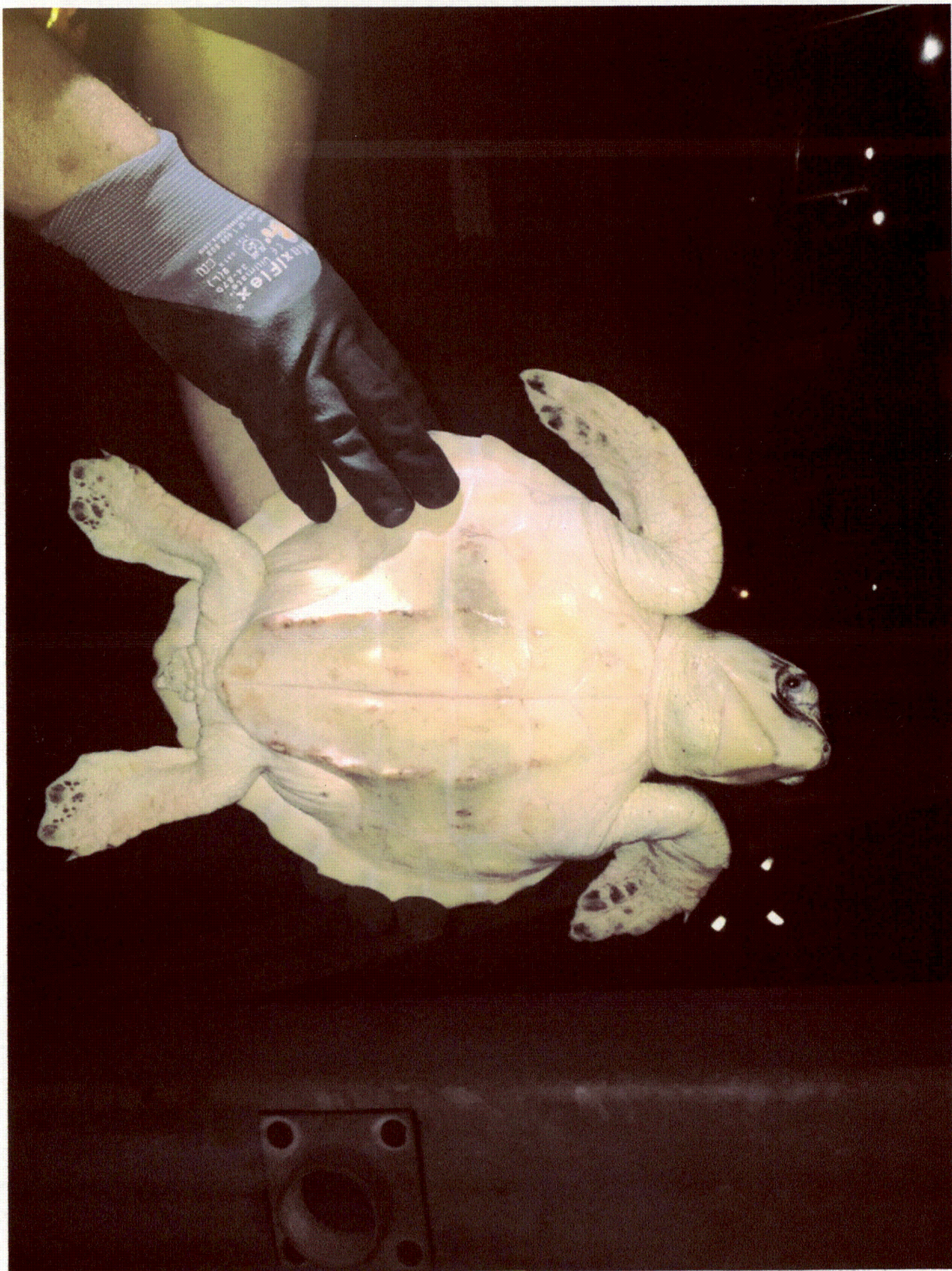

2015-005

SEA TURTLE STRANDING AND SALVAGE NETWORK – STRANDING REPORT

OBSERVER'S NAME / ADDRESS / PHONE:

First Danielle M.I. M Last Brown

Affiliation Marine Mammal Stranding Center

Address PO Box 773, 3625 Brigantine Blvd., Brigantine, NJ 08203

Area code/Phone number (609) 266-0538

STRANDING DATE:

Year 2015 Month 07 Day 27

Turtle number by day 01

Field ID # MMSC-15-114

Coordinator must be notified within 24 hrs; this was done by ☒ phone (609) 266-0538

☐ email ☐ fax

SPECIES: (check one)

- ☐ CC = Loggerhead
☐ CM = Green
☐ DC = Leatherback
☐ EI = Hawksbill
☒ LK = Kemp's Ridley
☐ LO = Olive Ridley
☐ UN = Unidentified

Check Unidentified if not positive. Do Not Guess.

Carcass necropsied? ☐ Yes ☒ No

Photos taken? ☒ Yes ☐ No

Species verified by coordinator?

☒ Yes ☐ No

SEX:

- ☒ Undetermined
☐ Female ☐ Male

Does tail extend beyond carapace?

☐ Yes; how far? ☐ cm ☐ in

☒ No

How was sex determined?

☐ Necropsy

☐ Tail length (adult only)

STRANDING LOCATION: ☐ Offshore (Atlantic or Gulf beach) ☒ Inshore (bay, river, sound, inlet, etc)

State New Jersey County Ocean

Descriptive location (be specific) Forked River, OCNGS, in dilution pool

Latitude 39.814141°N Longitude 74.207657°W

CONDITION: (check one)

- ☒ 0 = Alive
☐ 1 = Fresh dead
☐ 2 = Moderately decomposed
☐ 3 = Severely decomposed
☐ 4 = Dried carcass
☐ 5 = Skeleton, bones only

FINAL DISPOSITION: (check)

☐ 1 = Left on beach where found; painted? ☐ Yes* ☐ No(5)

☐ 2 = Buried: ☐ on beach / ☐ off beach; carcass painted before buried? ☐ Yes* ☐ No

☐ 3 = Salvaged: ☐ all / ☐ part(s), what/why? _____

☐ 4 = Pulled up on beach/dune; painted? ☐ Yes* ☐ No

☐ 6 = Alive, released

☒ 7 = Alive, taken to rehab. facility, where? _____

MMSC

☐ 8 = Left floating, not recovered; painted? ☐ Yes* ☐ No

☐ 9 = Disposition unknown, explain _____

*If painted, what color? _____

TAGS: Contact coordinator before disposing of any tagged animal!!

Checked for flipper tags? ☒ Yes ☐ No

Check all 4 flippers. If found, record tag number(s) / tag location / return address

PIT tag scan? ☒ Yes ☐ No

If found, record number / tag location

Coded wire tag scan? ☐ Yes ☒ No

If positive response, record location (flipper)

Unable to check for

Checked for living tag? ☐ Yes ☒ No

If found, record location (scute number & side)

CARAPACE MEASUREMENTS: (see drawing)

Using calipers

Straight length (NOTCH-TIP) 22.5 ☒ cm ☐ in

Minimum length (NOTCH-NOTCH) ☐ cm ☐ in

Straight width (Widest Point) 20.5 ☒ cm ☐ in

Using non-metal measuring tape

Curved length (NOTCH-TIP) 23.5 ☒ cm ☐ in

Minimum length (NOTCH-NOTCH) ☐ cm ☐ in

Curved width (Widest Point) 24 ☒ cm ☐ in

Circle unit

Weight ☒ actual / ☐ est.

4 ☐ kg ☒ lb

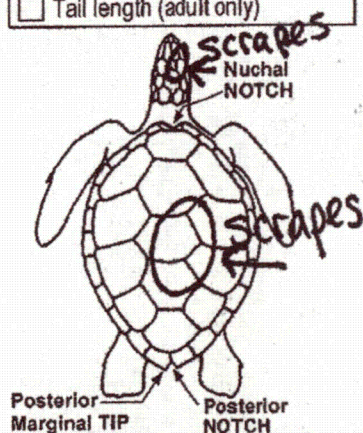

Mark wounds / abnormalities on diagrams at left and describe below (note tar or oil, gear or debris entanglement, propeller damage, epibiota, papillomas, emaciation, etc.). Please note if no wounds / abnormalities are found.

Alive. Bright, alert, responsive. Minor abrasions to head and carapace. Minor bruising to plastron. Taken to MMSC.

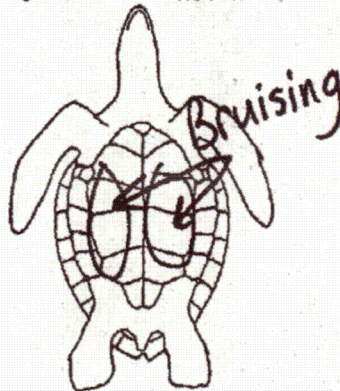



2016-006



2015-006