

REGULATORY INFORMATION DISTRIBUTION SYSTEM (RIDS)

SESSION NBR: 7907260734 DOC. DATE: 79/07/17 NOTARIZED: NO
 FACIL: 50-269 Oconee Nuclear Station, Unit 1, Duke Power Co.
 50-270 Oconee Nuclear Station, Unit 2, Duke Power Co.
 50-287 Oconee Nuclear Station, Unit 3, Duke Power Co.

DOCKET #
 05000269
 05000270
 05000287

AUTH. NAME: PARKER, W.O. AUTHOR AFFILIATION: Duke Power Co.
 RECIP. NAME: REID, R.W. RECIPIENT AFFILIATION: Operating Reactors Branch 4
 DENTON, H.R. Office of Nuclear Reactor Regulation

SUBJECT: Forwards addl info re proposed license amend permitting unmonitored individuals in area surrounding Warehouse 4 for unlimited periods of time.

DISTRIBUTION CODE: A002S COPIES RECEIVED: LTR 1 ENCL 1 SIZE: 4
 TITLE: INCIDENT REPORTS

NOTES: -----

ACTION:	RECIPIENT ID CODE/NAME	COPIES		RECIPIENT ID CODE/NAME	COPIES	
		LTTR	ENCL		LTTR	ENCL
	05 BC ORB #4	4	4			
INTERNAL:	01 REG FILE	1	1	02 NRC PDR	1	1
	09 I&E	2	2	11 MPA	3	3
	14 TA/EDO	1	1	15 NOVAK/KNIEL	1	1
	16 EEB	1	1	17 AD FOR ENGR	1	1
	18 PLANT SYS BR	1	1	19 I&C SYS BR	1	1
	20 AD PLANT SYS	1	1	21 AD SYS/PROJ	1	1
	22 REAC SAFT BR	1	1	23 ENGR BR	1	1
	24 KREGER	1	1	25 PWR SYS BR	1	1
	26 AD/SITE ANAL	1	1	27 OPERA LIC BR	1	1
	28 ACIDENT ANLYS	1	1	29 AUX SYS BR	1	1
	E JORDAN/IE	1	1	HANAUER, S.	1	1
	TMI-H STREET	1	1			
EXTERNAL:	03 LPDR	1	1	04 NSIC	1	1
	29 ACRS	16	16			

JUL 30 1979

npf
cap

TOTAL NUMBER OF COPIES REQUIRED: LTTR 48 ENCL 48

DUKE POWER COMPANY

POWER BUILDING

422 SOUTH CHURCH STREET, CHARLOTTE, N. C. 28242

WILLIAM O. PARKER, JR.
VICE PRESIDENT
STEAM PRODUCTION

July 17, 1979

TELEPHONE: AREA 704
373-4083

Mr. Harold R. Denton, Director
Office of Nuclear Reactor Regulation
U. S. Nuclear Regulatory Commission
Washington, D. C. 20555

Attention: Mr. R. W. Reid, Chief
Operating Reactors Branch No. 4

REGULATORY DOCKET FILE COPY

Re: Oconee Nuclear Station
Docket Nos. 50-269, -270, -287

Dear Sir:

In discussions with the staff, additional information was requested to supplement information submitted in my letter of January 4, 1978, which concerned a proposed license amendment to the Oconee Nuclear Station Facility Operating License. This proposed amendment would permit the area surrounding Warehouse No. 4 to be utilized by unmonitored individuals for unlimited periods of time.

In this regard, the attached information is provided.

Very truly yours,

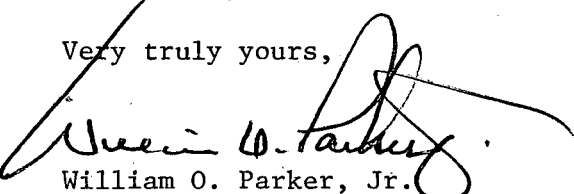
William O. Parker, Jr.

RLG:scs
Attachment

Handwritten: A001
5/11

7907260 734 P

Duke Power Company
Oconee Nuclear Station
Warehouse No. 4 Information

Attachment 1 provides the general location of Warehouse No. 4 with respect to the remainder of the station. The on contact dose rate on the exterior walls of Warehouse No. 4 is 0.62 to 1.2 mR/hr. The approximate 0.05 mR/hr boundary is denoted by the dotted line on Attachment 2. It is approximately 55 feet to the east of the building and 95 feet to the north.

Personnel entering the building are required to wear appropriate dosimetry, and protective clothing. Appropriate administrative measures are in effect to control access to Warehouse No. 4. Personnel within the 0.05 mR/hr boundary area are limited to occupancy times of no greater than five hours per week. This maximum allowable occupancy time is contained in appropriate administrative documents.

An 0.05 mR/hr boundary is designated around the warehouse and has signs posted to control area entry. The boundary is surveyed weekly to assure that levels remain less than 0.05 mR/hr. Contact readings are taken periodically to assure radiation levels do not exceed 2 mR/hr at the building exterior walls. These measures are included in appropriate administrative documents.

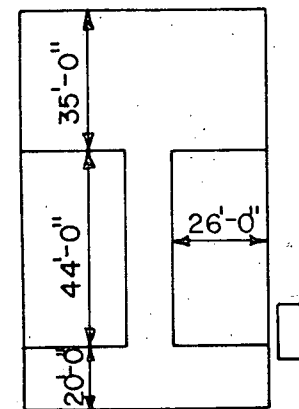
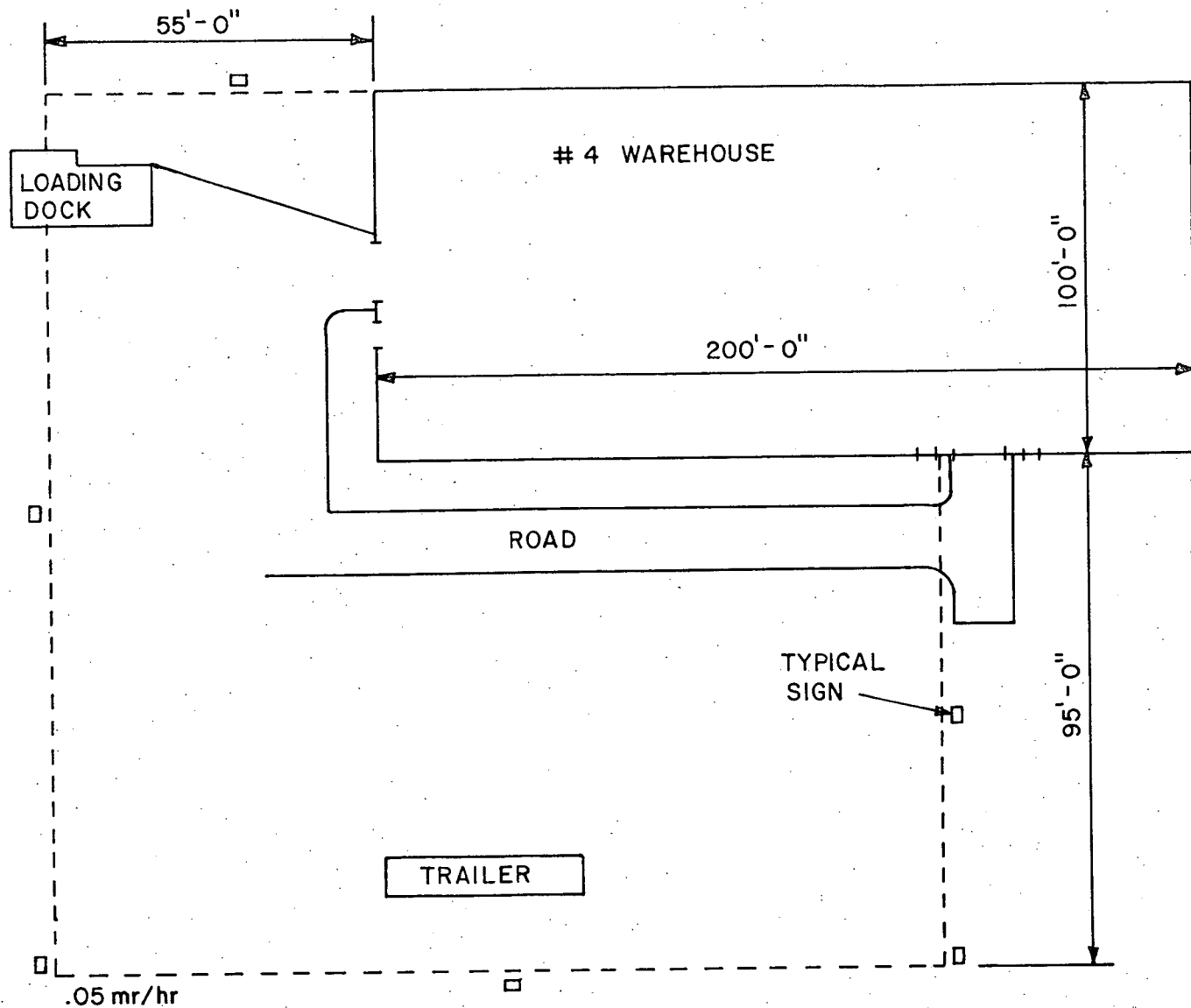

PARKING LOT



NOT TO SCALE

