

NRR-PMDAPEm Resource

From: Higgins, Frank:(GenCo-Nuc) [frank.higgins@exeloncorp.com]
Sent: Thursday, June 18, 2015 10:31 AM
To: DiFrancesco, Nicholas; Wyman, Stephen
Cc: Clark, Jeffrey S.:(GenCo-Nuc); Merritt, Chuck:(GenCo-Nuc); Waiters, Sheldon:(GenCo-Nuc)
Subject: NRC ESEP questions - Calvert Cliffs Attachment 1A - Email 2
Attachments: Attachment 1A ESEP Unit 2 Containment Walkdown.pdf

On behalf of Jeff Clark I am forwarding the Calvert Attachments.

Due to size limitations I split the PDF into two pdfs -one per unit. I will be sending attachments in separate emails.
Attachment 1 contains Executive summary and Unit 1 Containment walkdown photos. Email 1

Attachment 1A contains Unit 2 Containment walkdown photos Email 2

Please confirm receipt of these pdfs as it completes our response to the ESEP questions.

Thank You

Frank Higgins
Fukushima Seismic and Flooding Lead
Calvert Cliffs
Frank.higgins@exeloncorp.com
5743602413 C
4104952372 W

This Email message and any attachment may contain information that is proprietary, legally privileged, confidential and/or subject to copyright belonging to Exelon Corporation or its affiliates ("Exelon"). This Email is intended solely for the use of the person(s) to which it is addressed. If you are not an intended recipient, or the employee or agent responsible for delivery of this Email to the intended recipient(s), you are hereby notified that any dissemination, distribution or copying of this Email is strictly prohibited. If you have received this message in error, please immediately notify the sender and permanently delete this Email and any copies. Exelon policies expressly prohibit employees from making defamatory or offensive statements and infringing any copyright or any other legal right by Email communication. Exelon will not accept any liability in respect of such communications. -EXCIP

Hearing Identifier: NRR_PMDA
Email Number: 2275

Mail Envelope Properties (1EDF2730CFBC9D409EAE618A6C5D625F5C87A1A4)

Subject: NRC ESEP questions - Calvert Cliffs Attachment 1A - Email 2
Sent Date: 6/18/2015 10:30:36 AM
Received Date: 6/18/2015 10:31:17 AM
From: Higgins, Frank:(GenCo-Nuc)

Created By: frank.higgins@exeloncorp.com

Recipients:

"Clark, Jeffrey S.:(GenCo-Nuc)" <Jeffrey.Clark2@exeloncorp.com>
Tracking Status: None
"Merritt, Chuck:(GenCo-Nuc)" <chuck.merritt@exeloncorp.com>
Tracking Status: None
"Waiters, Sheldon:(GenCo-Nuc)" <sheldon.waiters@exeloncorp.com>
Tracking Status: None
"DiFrancesco, Nicholas" <Nicholas.DiFrancesco@nrc.gov>
Tracking Status: None
"Wyman, Stephen" <Stephen.Wyman@nrc.gov>
Tracking Status: None

Post Office: exchm-omf-22.exelonds.com

Files	Size	Date & Time
MESSAGE	1557	6/18/2015 10:31:17 AM
Attachment 1A ESEP Unit 2 Containment Walkdown.pdf		4024600

Options

Priority: Standard
Return Notification: No
Reply Requested: No
Sensitivity: Normal
Expiration Date:
Recipients Received:

Calvert Cliffs Response to NRC ESEP Report Questions – Attachment 1A

Containment Walkdown Photographs – Unit 2

Contents

UNIT 2	3
<i>Equipment ID No: 2LT-103</i>	3
<i>Equipment ID No: 2LT-110X</i>	4
<i>Equipment ID No: 2LT-110Y</i>	5
<i>Equipment Description: Pressurizer Level</i>	5
<i>Equipment ID No: 2PT-105A</i>	6
<i>Equipment Description: Pressurizer Pressure</i>	6
<i>Equipment ID No: 1LT-1124A</i>	7
<i>Equipment ID No: 2PT-1013A</i>	8
<i>Equipment ID No: 2PT-1023A</i>	9
<i>Equipment ID No: 2TE-5309</i>	10
<i>Equipment ID No: SIT Tank 21 A</i>	11
<i>Equipment ID No: 2LT-321</i>	12
<i>Equipment ID No: 2PT-321</i>	13
<i>Equipment ID No: SIT Tank 21 B</i>	14
<i>Equipment ID No: 2LT-311</i>	15
<i>Equipment ID No: SIT Tank 22 A</i>	17
<i>Equipment ID No: 2LT-341</i>	18
<i>Equipment ID No: 2PT-341</i>	19
<i>Equipment ID No: SIT Tank 22 B</i>	20
<i>Equipment ID No: 2LT-331</i>	21
<i>Equipment ID No: 2PT-331</i>	22

UNIT 2

Equipment ID No: 2LT-103

Equipment Description: Pressurizer Level

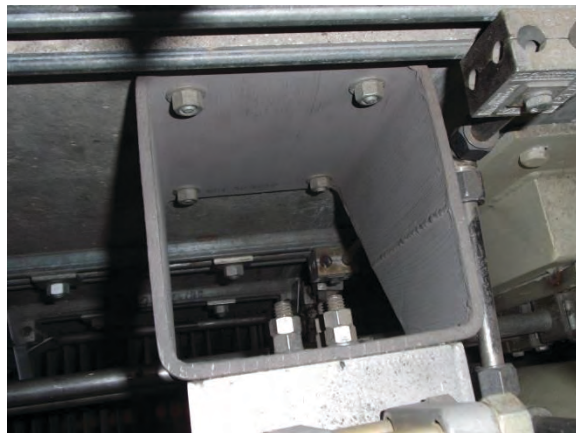
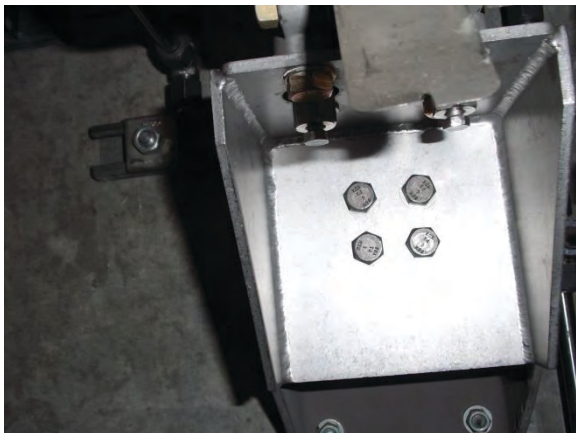
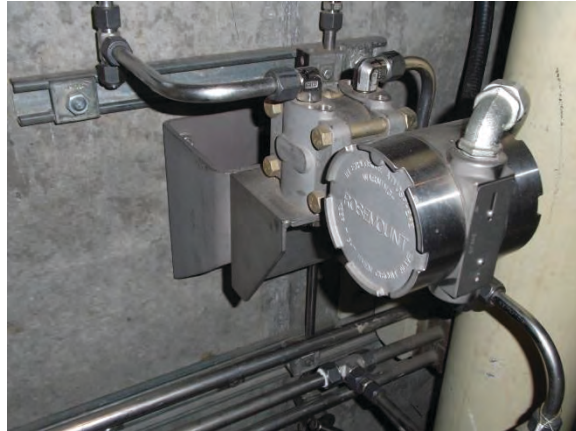

Equipment ID No: 2LT-110X

Equipment Description: Pressurizer Level



Equipment ID No: 2LT-110Y

Equipment Description: Pressurizer Level

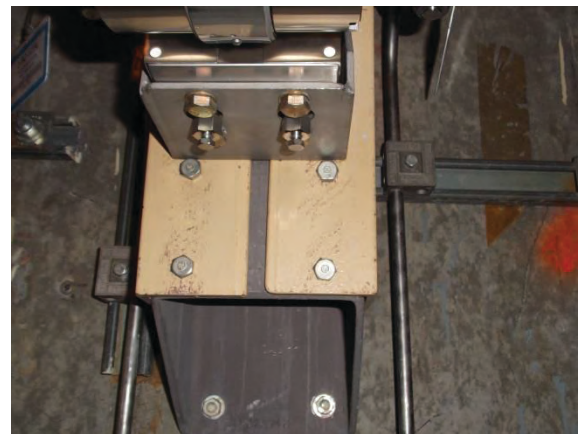
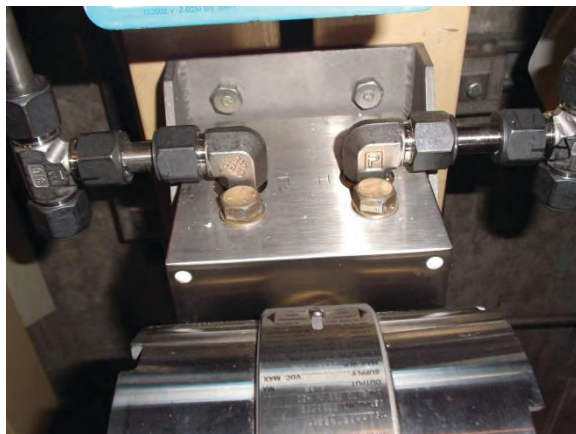
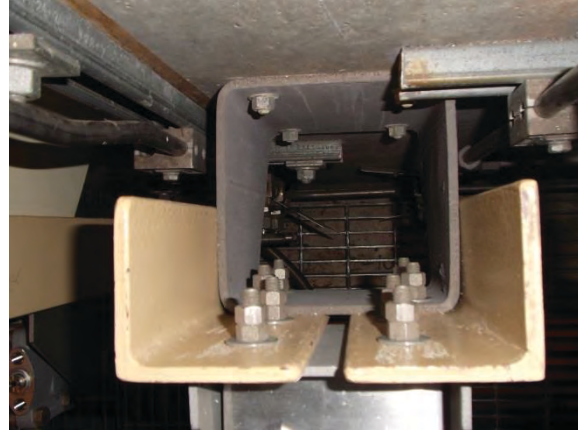
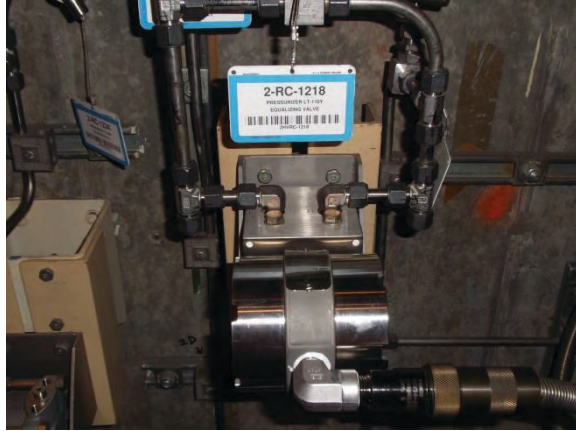

Equipment ID No: 2PT-105A

Equipment Description: Pressurizer Pressure

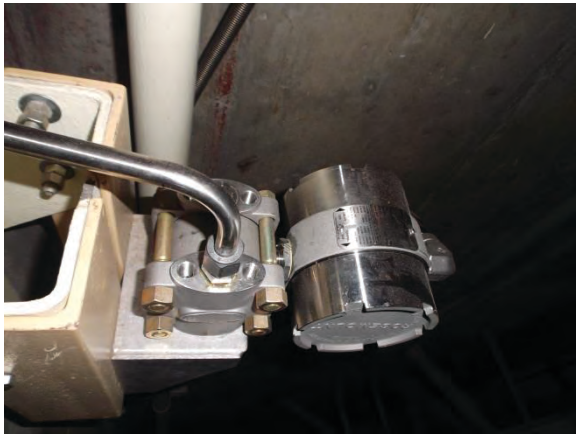

Equipment ID No: 2LT-1124A

Equipment Description: Steam Generator Wide Range Level



Equipment ID No: 2PT-1013A

Equipment Description: Steam Generator Safety Channel Pressure

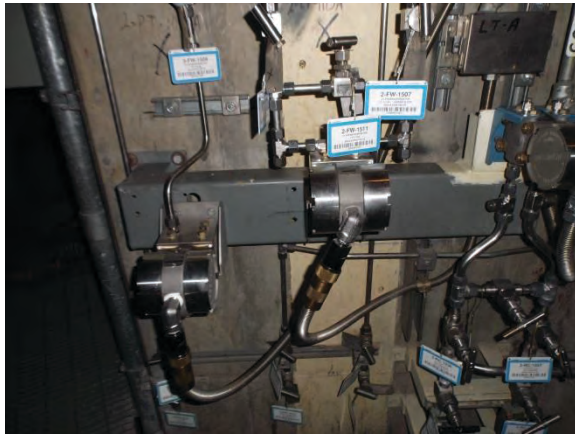
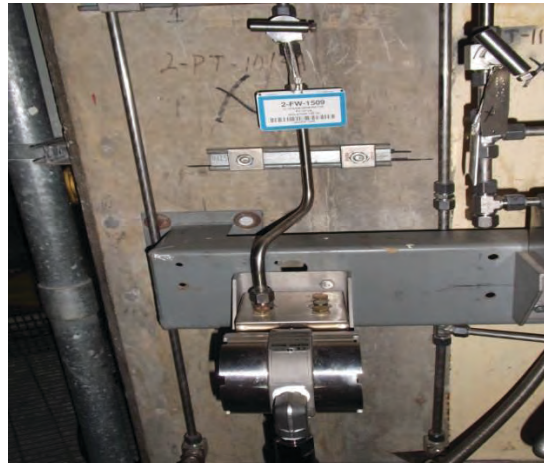

Equipment ID No: 2PT-1023A

Equipment Description: Steam Generator Safety Channel Pressure



Equipment ID No: 2TE-5309

Equipment Description: Containment Dome Temperature

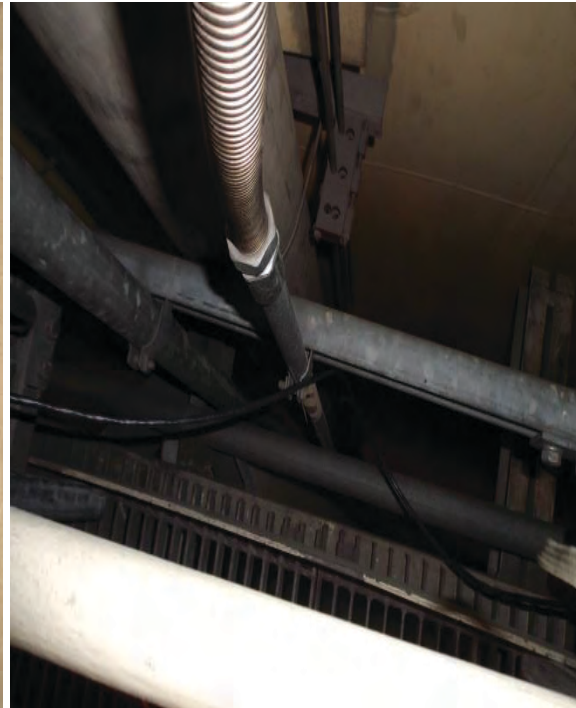

Equipment ID No: SIT Tank 21 A

Equipment Description: 21 A Safety Injection Tank

Tank Mounting Typical for all SIT Tanks

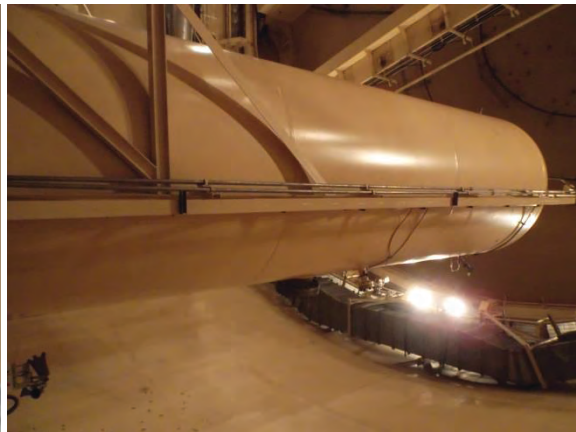
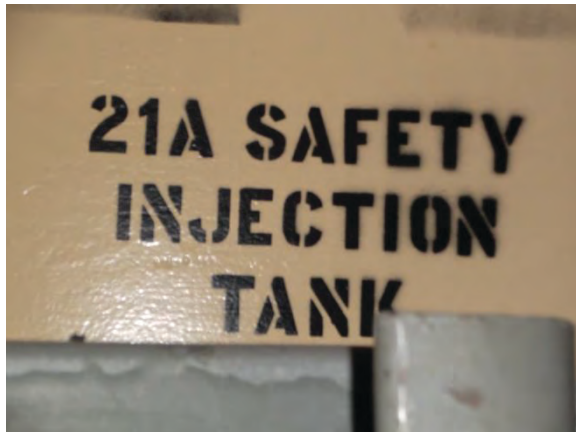

Equipment ID No: 2LT-321

Equipment Description: 21 A SIT Level Transmitter

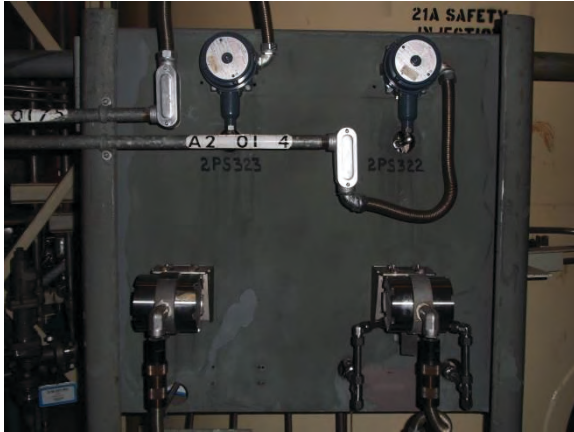

Equipment ID No: 2PT-321

Equipment Description: 21 A SIT Pressure Transmitter

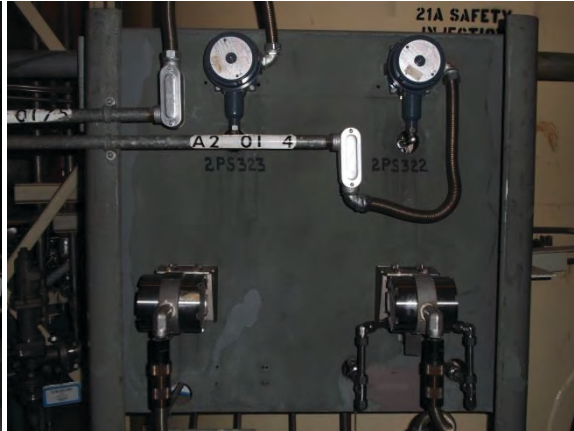

Equipment ID No: SIT Tank 21 B

Equipment Description: 21 B Safety Injection Tank



Equipment ID No: 2LT-311

Equipment Description: 21 B SIT Level Transmitter



Equipment ID No: 2PT-311

Equipment Description: 21 B SIT Pressure Transmitter



Equipment ID No: SIT Tank 22 A

Equipment Description: 22 A Safety Injection Tank



Equipment ID No: 2LT-341

Equipment Description: 22 A SIT Level Transmitter



Equipment ID No: 2PT-341

Equipment Description: 22 A SIT Pressure Transmitter



Equipment ID No: SIT Tank 22 B

Equipment Description: 22 B Safety Injection Tank



Equipment ID No: 2LT-331

Equipment Description: 22 B SIT Level Transmitter

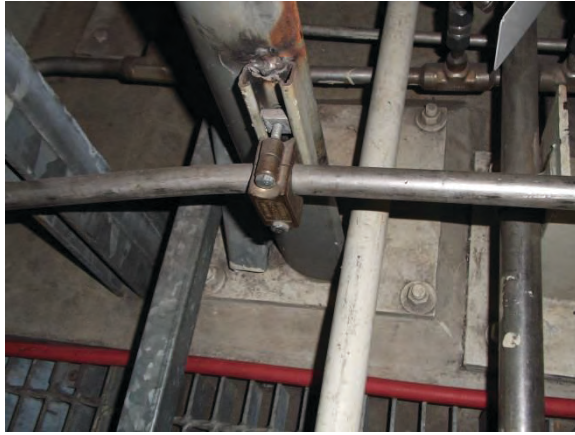
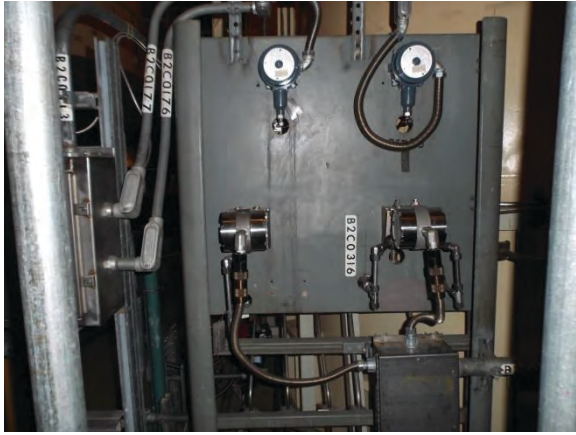

Equipment ID No: 2PT-331

Equipment Description: 22 B SIT Pressure Transmitter

