

ASSESSMENT OF RECENT GROUNDWATER AND SURFACE WATER CONDITIONS

Western Nuclear Inc.
Split Rock Uranium Mill Site
Jeffrey City, Wyoming

Radioactive Materials License SUA-56

Submitted to
US Nuclear Regulatory Commission
11555 Rockville Pike
Rockville, MD 20852-2739

May 22, 2015

Contents

Executive Summary	ES-1
1. Introduction:	1
2. Relevant Regulatory and Licensing History	3
3. Surface Water System.....	8
3.1. Background Surface Water Quality	8
3.2. Recent Surface Water Quality Monitoring Data.....	8
4. Groundwater System	10
4.1. Groundwater Flow	10
4.1.1. Northwest Valley Groundwater Flow	10
4.1.2. Southwest Valley Groundwater Flow	10
4.2. Groundwater Quality.....	12
4.2.1. Northwest Valley Groundwater Quality	12
4.2.2. Southwest Valley Groundwater Quality	14
5. Summary and Conclusions	16
6. References.....	18

Tables

Table 1-1	License Condition 74 Monitoring, Compliance Limits and Trigger Values
Table D-5-1	Sweetwater River Historical Discharge Data
Table F-8-6	Sweetwater River Water Quality Data, November 1996
Table F-8-8	Sweetwater River Loading Rates
Table F-8-9	Background Upper Prediction Limits for Sweetwater River Surface Water, 1982-1997
Table 3-1	Estimate of Loading to the Sweetwater River
Table 4-1	Comparison of Measured and Predicted Groundwater Flow Gradients and Velocities for the Southwest Valley

Table 4-2 Historical Precipitation Record for Jeffrey City, Wyoming

Figures

- Figure 2-1 Surface Water and Groundwater Monitoring Locations and Long-Term Surveillance Boundary (LTSB)
- Figure 2-2 2005 to 2014 Surface Water Quality Data for Uranium, Manganese and Combined Radium-226+228
- Figure 2-3 Sweetwater Station River Gauging Station (06638090) Location
- Figure 3-1 Ammonia [$\text{NH}_3\text{-Free} + \text{NH}_4^+$], Nitrate, and Total Nitrogen in Well WN-4R
- Figure 3-2 Ammonia [$\text{NH}_3\text{-Free} + \text{NH}_4^+$], Nitrate, and Total Nitrogen in Well WN-5
- Figure F-5-13 Geochemistry Cross Section Locations
- Figure F-5-24 Groundwater Sulfate Concentrations, 1996/97
- Figure F-5-27 Groundwater Uranium Concentrations, Section AD
- Figure F-5-34 Groundwater Uranium Concentrations, Section AG
- Figure F-5-45 Groundwater Sulfate Concentrations, 1996/97
- Figure F-5-50 Groundwater Sulfate Concentrations, Section AG
- Figure F-5-70 Groundwater Ammonia Concentrations, 1996/97
- Figure F-5-73 Groundwater Ammonia Concentrations, Section AG
- Figure F-5-74 Groundwater Nitrate Concentrations, 1996/97
- Figure F-5-77 Groundwater Nitrate Concentrations, Section AG
- Figure 4-1 Groundwater Nitrogen and Sulfate Concentrations for Southwest Valley Wells

Exhibits

- Exhibit 1 Recent Surface Water Quality Data
- Exhibit 2 Groundwater Elevation Data and Time-Series Plots
- Exhibit 3 Groundwater Quality Data and Time-Series Plots

Executive Summary

NRC has raised questions regarding the consistency of recent groundwater and surface water quality monitoring results with the predicted conditions that were the basis for the approved alternate concentration limits (ACL) and points of exposure (POE). This memorandum addresses these questions in the effort to advance the license termination process for the Western Nuclear Inc. (WNI) Split Rock Uranium Mill Site (Split Rock Site) near Jeffrey City, Wyoming.

Site reclamation activities have isolated tailings and byproduct material from future erosion, limited infiltration of precipitation, resulting in almost complete drainage of the tailings such that flux from the reclaimed impoundment is no longer a significant source of groundwater contaminants but rather slow desorption of historically loaded mass from the aquifer material itself. The existing groundwater plumes beyond the points of compliance (POC) continue to migrate away from the source area, as anticipated.

The site radioactive materials license (SUA-056) was amended in 2006 to include ACLs for groundwater compliance (manganese, molybdenum, ammonia, nitrate, combined radium 226+228, and natural uranium). Approval of the ACL established POE, which include the Sweetwater River and the limits of the durable and enforceable institutional controls that preclude human access to groundwater contaminants. The limits of these institutional controls define the Long-Term Surveillance Boundary (LTSB) and, therefore, the POE. The bases for establishing ACL and POE included robust characterization of site hydrologic and geochemical conditions as well as calibrated and validated groundwater flow and transport models, which were submitted in 1999 and 2003.

The groundwater models were designed to assess and demonstrate the required “reasonable assurance” of adequate protection at the POE/LTSB, but were not intended to be used as point-specific predictive tools within the spatial and temporal domains of the models. They were calibrated and validated using average representative hydrologic parameters (e.g., hydraulic conductivity and effective porosity) based on site-specific measurements. However, it must be recognized that localized hydrogeologic heterogeneity and transient climatic variability almost certainly will result in observed conditions that deviate from the model predictions within the model domains at any given point in space or time. However, for NRC’s regulatory oversight purposes these types of localized and transient deviations do not invalidate the model predictions at the POE.

NRC has requested WNI address how recently measured constituent concentrations in groundwater and in the Sweetwater River relate to the groundwater model predictions. Specifically, NRC raised two primary issues. First, NRC asked why groundwater concentrations beyond the POC are higher than the approved ACL in the Southwest Valley. Second, NRC

asked if the observed data substantively invalidate the groundwater model prediction that the POE/LTSB will be protective of public health and safety over the compliance period identified in Criterion 6(1)(i) of Appendix A to 10 CFR Part 40.

In response to the requested assessment, this memorandum identifies that groundwater concentrations included in the 1999 site characterization, upon which the groundwater models were based, clearly established that there were already groundwater concentrations in excess of that ACL beyond the POC at the time the ACL was approved (specifically “nitrates” down gradient from POC well WN-21 in the Southwest Valley). The overall groundwater conditions were incorporated into the predictive modeling, which was run for a 1,000 year simulation to establish adequately protective limits of the durable and enforceable institutional controls and the POE/LTSB. This calibrated and validated modeling and the use of institutional controls to restrict access to groundwater for human drinking water use (all other groundwater uses within the areas requiring institutional controls remain protective) were the acknowledged basis for NRC’s approval of the ACL as an alternative to the requirements of 10 CFR Part 40 Appendix A, including the requirements of Criterion 5B(1), as stated in the NRC Technical Evaluation Report (TER) in 2006.

Second, this memorandum asserts that comparison of measured and predicted point-specific conditions within the model domains is inappropriate and not consistent with the design or intended use of the groundwater models. However, the memorandum shows that when such comparisons are made, the observed deviations between measured and predicted conditions are within the model uncertainty and do not invalidate the assertion of long-term protective conditions at the POE/LTSB. Further, this memorandum identifies that the site remains compliant with all license conditions and is and will remain protective of public health and safety and the environment for the Uranium Mill Radiation Control Act (UMTRCA)-required compliance period of 200 years and to the extent practicable 1,000 years.

It is WNI’s assertion that all relevant regulatory requirements in 10 CFR Part 40, Appendix A for protection of public health and safety and the environment, including the use of an “alternative” to satisfy the UMTRCA-based long-term surveillance and monitoring (LTSM) period, have been satisfied and that all current data are consistent with the facts and conclusions offered by WNI in past submissions.

1. Introduction:

NRC has identified that it desires an assessment of current groundwater and surface water quality measurements in the context of predicted groundwater and surface water conditions as part of its efforts to advance the license termination process for the Western Nuclear Inc. (WNI) Split Rock Uranium Mill Site (Split Rock Site) near Jeffrey City, Wyoming. This memorandum presents the requested assessment. The purpose of this memorandum is to present assessment of recent site groundwater and surface water monitoring data in context with 1999 and 2003 modeling that supported approval of the existing alternate concentration limits (ACL) in Radioactive Materials License SUA-56, Condition 74, and the proposed long-term surveillance boundary (LTSB). The objective of this memorandum is to establish if site conditions are compliant with the requirements of License Condition 74 and consistent with predicted conditions (WNI, 1999, 2003) so that license termination may proceed, as requested. Table 1-1 summarizes the License Condition 74 compliance limits.

This memorandum addresses the groundwater system in the Northwest and Southwest Valleys as well as the Sweetwater River floodplain and the river system. Measured groundwater elevations, hydraulic gradients, groundwater quality and constituent loading to the Sweetwater River are compared to predicted estimates provided in the 1999 SGWCE and the 2003 Supplemental Groundwater Modeling Report for the Split Rock, Wyoming Site (MFG, 2003).

The 1999 and 2003 groundwater models were designed using industry-standard computer models to establish the POE/LTSB at which adequate protection of public health, safety and the environment would be reasonably assured. The POE include the Sweetwater River and the limits of the durable and enforceable institutional controls that preclude access to groundwater contaminants for use as a human drinking water source. The groundwater models were calibrated to known historical conditions and validated by matching current site conditions at the time of modeling. The models were calibrated using representative hydrologic parameter and aquifer characteristic values across model domain that were based on a wide range of measured site-specific test values.

Given the objective of the modeling (to establish an adequately protective LTSB), the groundwater models were not designed nor intended to be used as point-specific predictive tools within the spatial and temporal model domains. Localized hydrogeologic heterogeneity and transient climatic variability are expected to result in observed conditions that deviate from the transient predictions within the model spatial and temporal domains. Such deviations do not necessarily invalidate the model predictions at the POE. This memorandum provides a technical demonstration that the site and the approved POE/LTSB will remain adequately protective of public health and safety and the environment for the requisite compliance period.

It is WNI's final conclusion that all relevant regulatory requirements in 10 CFR Part 40, Appendix A for protection of public health and safety and the environment have been satisfied and that all current data are consistent with the facts and conclusions offered by WNI in past submissions. This includes the use of an "alternative" to satisfy the UMTRCA-based long-term surveillance and monitoring (LTSM) period and a "non-compliant" nitrate ACL.

2. Relevant Regulatory and Licensing History

On October 29, 1999, Western Nuclear, Inc. (WNI) submitted to the U.S. Nuclear Regulatory Commission (NRC) a Site Closure Plan (WNI, 1999) that requested amendments to WNI's Source Materials License SUA- 56. The Site Closure Plan contained the Site Ground Water Characterization and Evaluation report (SGWCE; WNI, 1999). One important requested amendment was to update the license to reflect a proposed alternative to the requirements of 10 CFR Part 40, Appendix A for groundwater compliance. The proposed amendment to the license constituted an alternative to the requirements of 10 CFR Part 40 Appendix A, as allowed by statements in the Introduction to 10 CFR Part 40, Appendix A, which states:

“Licensees or applicants may propose alternatives to the specific requirements in this appendix.”

WNI supplemented the 1999 application with later information submittals, including: (1) January 17, 2000 (WNI, 2000a); (2) February 22, 2000 (WNI, 2000b); (3) February 28, 2000 (WNI, 2000c); (4) February 1, 2001 (WNI, 2001); (5) May 28, 2002 (WNI, 2002a,b); (6) July 23, 2002 (WNI, 2002c); (7) September 9, 2002 (WNI, 2002d); (8) March 7, 2003 (WNI, 2003); (9) May 24, 2004 (WNI, 2004); (10) February 10, 2005 (WNI, 2005a); (11) March 3, 2005 (WNI, 2005b); (12) March 20, 2006 (Shaver, 2006); and (13) July 31, 2006 (MFG, 2006).

UMTRCA and 10 CFR Part 40 Appendix A require any proposed “alternatives” to provide at least an equivalent level of protection of public health and safety and the environment as those in the Appendix A criteria. The proposed alternative included the following components.

- ACLs for specific constituents
- POC for groundwater monitoring at which the well-specific ACLs would be applied (Wells WN-5 and WN-21)
- An LTSB, which constitutes the point of exposure (POE) to groundwater contaminants and which includes a section of the Sweetwater River
- IC to eliminate the human drinking water pathway within the LTSB, which run with the land titles to the specific properties that that cannot be transferred to the United States Department of Energy in fee simple
- An exception to the requirements of 10 CFR Part 40, Appendix A, Criterion 5.B(1), which states:

“Hazardous constituents entering the ground water from a licensed site must not exceed the specified concentration limits in the uppermost aquifer beyond the point of compliance during the compliance period.”

In 2006, the NRC issued a Technical Evaluation Report (TER; NRC, 2006) memorializing its technical/safety review of the proposed alternative. NRC acknowledged that this proposal was an “alternative” to the requirements of 10 CFR Part 40 Appendix A in their Technical Evaluation Report (TER; NRC, 2006).

Section 1.0 (Summary and Conclusions)

“WNI’s proposed use of IC’s constituted an alternative to the provisions of 10 CFR Part 40, Appendix A.”

Further, by a straight forward administrative action NRC can make a finding that although “nitrates” do not technically satisfy the ACL model at the POC, they are not a hazardous constituent and satisfy the statutory and regulatory criteria for an “alternative” that is equally protective.

Though not specifically acknowledged in the TER, the groundwater characterization data presented in Appendix F to the 1999 SGWCE, which provided the technical bases for the proposed “alternative,” unquestionably presented groundwater concentrations of uranium and nitrates beyond the POC in the Southwest Valley in excess of the proposed ACLs.

Groundwater flow and transport modeling, using the site-specific aquifer and source-term characteristics presented in the 1999 SGWCE and the 2003 modeling report (Appendix F, G, H.c; WNI, 2003), was performed to support the proposed “alternative.” The groundwater models were designed to assess and demonstrate the required reasonable assurance of adequate protection at the POE from the transport of hazardous constituents in groundwater. This modeling was performed using state-of-the-art modeling tools including MODFLOW (McDonald and Harbaugh, 1988) RAND3D (Koch, 1994; Prickett et al, 1981) and MT3DMS (Zheng and Wang, 1999). These models were calibrated to a historical period of operation and target hydraulic head and groundwater quality data and then validated by reasonably approximating current (1996/1997) groundwater head and groundwater quality data as well as measured mass loading to the Sweetwater River.

The modeling was not designed or intended to establish ACLs at the POC nor to provide point-specific validation of future measured conditions in individual wells within the model domain. Rather, the modeling was intended to provide a reasonable estimate of the extent of migration of hazardous constituents over the mandated UMTRCA-based LTSM statutory time period so that an appropriate LTSM could be established that provides adequate protection of public health and safety and the environment in accordance with the Atomic Energy Act.

Groundwater fate and transport models, by their nature, approximate actual conditions across temporal and spatial domains using representative values rather than precisely matching all

conditions at all points in space and time. Hydraulic conductivity, porosity, contaminant/aquifer partitioning coefficients (K_d), and other aquifer characteristics can vary by more than an order of magnitude over short distances. Therefore, models are established using representative average conditions. Because modeled conditions do not and practicably cannot match actual conditions or all points in space and time, deviations between modeled and actual conditions (heads and concentrations) are to be expected. Given the large temporal domain (1,000 years) and spatial domain (greater than 2 miles), even relatively large deviations in flow rates or concentrations over decades in a specific area of a model do not necessarily indicate the model is invalidated or that conditions at the POE will not be met.

As identified above, WNI and NRC staff engaged in constant communication with frequent information exchange regarding modeling between 1999 and 2006 until final approval of the ACLs.

The TER acknowledges (Section 2.1):

“ACLs were determined for each POC well.....through ground water flow and transport modeling, WNI demonstrated the ACLs would result in residual downgradient contaminations that meet water quality standards at the POE or are consistent with NRC-approved background concentrations”

NRC also concluded in the TER (Section 3.3.3):

“On the basis of this review, the staff finds that the latest modeling study discussed in the reference (WNI, 2003) adequately support the extent of the long-term boundary.”

The groundwater models reasonably approximated measured existing hydrologic conditions and concentration distributions beyond the POC, which encompassed those conditions above the approved ACLs. The predictive model simulated the transport of the mass beyond the valleys for 1,000 years and provided a reasonable technical basis for establishing the LTSB at which conditions would remain protective of public health, safety and the environment for at least 200 years and to the extent practicable, 1,000 years. The proposed LTSB, which was based on the results of the predictive modeling, ensured that not only future flow from the tailings would not adversely affect human and environmental health at the POE but also from the existing higher groundwater concentrations already beyond the POC. Identification of the existing groundwater concentrations beyond the POC and the demonstration of the reasonable assurance of long-term protection provides the basis for the exception to the requirements of Criterion 5B(1).

Between 1999 and 2006, NRC reviewed and considered the voluminous supporting materials, some of which are referenced above. Based on this extensive technical review by NRC staff, public comment on the related Environmental Assessment for the proposed amendment (EA;

NRC, 2006), and review by the NRC Office of General Counsel, the NRC concurred with these models. Specifically, the TER stated:

Section 1.0 (Summary and Conclusions)

To assess the impact of the proposed ACLs, WNI modeled ground water flow using MODFLOW 2000, and contaminant transport, using MT3D, in March 2003 (WNI, 2003). NRC concurred with this set of models on July 24, 2003."

"Based on the modeling predictions and mitigative measures (i.e., ICs, monitoring, and trigger values), NRC finds that the ACLs with the ICs are protective of human health and the environment."

Figure 1-1 presents the LTSB and the types of institutional controls that are present over the lands within the LTSB. An alternate water supply initially was proposed for the Red Mule residential subdivision if institutional controls could not be acquired, should contaminants impact the local private residential drinking water supply wells in the future. However, since the TER was issued, WNI has acquired all portions of the land within the LTSB in the Red Mule residential subdivision. Therefore, no alternate drinking water supply is required.

The 2006 TER also stated:

Section 1 (Summary and Conclusions)

"On December 19, 2002, the Commission approved the use of ICs to prevent human exposures to site-derived contaminants for the duration of the 1000-yr performance period (NRC, 2002). WNI finalized all IC arrangements in January 2006."

Section 2.1 (Proposed Action)

*"In anticipation of the ACL approval, WNI has obtained all the necessary ICs, by purchasing or otherwise establishing, durable and enforceable restrictions on domestic ground water use on all properties within the proposed LTSB."*¹

Therefore, the TER indicates that, with approval of the proposed alternative, the site is in compliance and conditions remain protective if the approved license requirements are met, including and perhaps most importantly, the IC restrictions for access to groundwater for human drinking water. These IC restrictions address protection from current groundwater conditions (i.e., McIntosh and Peterson properties) and not just potential long-term future conditions. The

¹ It is important to note that 10 CFR Part 61 regulations for the disposal of low-level radioactive waste (LLRW) specifically allows for approval of *restricted use* of a site if it is unreasonable to decommission and decontaminate the site to the relevant regulatory standards in NUREG-1757 entitled *Consolidated Decommissioning Guidance*.

TER documents that approval of the proposed alternative to the requirements of 10 CFR Part 40 Appendix A included not only the numerical groundwater concentration limits but also necessarily included approval of the associated ICs, without which current and potential protection could not be assured at certain properties within the parameters of the current draft of Long-Term Surveillance Plan (LTSP).

It is emphasized that trigger levels identified in License Condition 74.D are to be applied at the POE and not at intermediate monitoring locations. It is also noted that the floodplain aquifer trigger levels appear to be immaterial because the POE for the floodplain is the Sweetwater River (License Condition 74.E), there is no POE in the floodplain aquifer due to the ICs.

Pursuant to relevant NRC regulations, WNI has requested that NRC Staff begin the process of license termination and transfer of the property within the current LTSP, as denoted in the second draft LTSP, to the U.S. Department of Energy Division of Legacy Management. With this submittal, WNI has attempted to satisfy the NRC request for an assessment of current groundwater and surface water quality measurements in the context of predicted groundwater and surface water conditions.

3. Surface Water System

3.1. Background Surface Water Quality

Surface water quality of the Sweetwater River was extensively characterized in Appendix F (Geochemistry) of the 1999 SGWCE. Figure 2-1 illustrates the current surface water and groundwater monitoring locations and the LTSB. Table F-8-9, reproduced in this memorandum, summarizes the statistical upper prediction limits for background surface water quality in the Sweetwater River based on 15 years of surface monitoring from 1982 through 1997, as described in Section F.8.3.1.2 of the referenced Appendix. These data clearly indicate that upstream background surface water constituents in location SW-1 exceed “trigger levels” in License Condition 74.E. In addition, it should be noted that the point of exposure for groundwater flow from the Northwest Valley is the Sweetwater River, no exposure potential exists in the floodplain area of from the floodplain aquifer due to the institutional controls that are and will remain in place over that area.

3.2. Recent Surface Water Quality Monitoring Data

Surface water monitoring data collected and submitted to NRC from 2005 to 2014 from locations SW-1, SW-2, SW-3, SW-4, and SW-5 are included herein as Exhibit 1. Figure 2-2 illustrates the 2005 to 2014 surface water monitoring data for natural uranium, manganese and combined radium 226+228. All surface water monitoring data for nitrate at all stations were below the detection limit of 0.2 mg/L. All ammonia data were an order of magnitude below the trigger level of 0.5 mg/L. and 83 percent of the ammonia data were below the detection level. Therefore, these two parameters were not plotted.

Only manganese exceeded the license condition trigger levels during this period. During all periods where manganese trigger levels were exceeded, the manganese concentrations also exceeded the trigger level at the upstream station SW-1. The one sampling event where manganese was above the trigger level and higher in the downstream station (SW-4; 0.09 mg/L) than in the upstream station SW-1 (0.06 mg/L) was on 1/4/2014. As per the methods identified in U.S. EPA Contract Laboratory Program National Functional Guidelines for Inorganic Data Review (EPA, 2004) for duplicate samples at low concentrations, the upstream and downstream samples are considered analytically comparable and do not indicate a significant difference in concentration. In addition, the statistical background concentration for manganese (Table F-8-9) is 0.4 mg/L, is eight times larger than the License Condition 74.E trigger level and more than twice as large as any measured manganese concentration since 2005.

It should be noted that the trigger level for manganese is based on a secondary maximum contaminant level (SMCL) and does not represent a threshold level for threat to human health. It

should also be noted that all downstream (SW-2 through SW-5) surface water manganese concentrations are all below the Wyoming Aquatic Life Chronic standard of 0.12 mg/L.

Therefore, all surface water monitoring data for this period demonstrate compliance with License Condition 74.E.

4. Groundwater System

4.1. Groundwater Flow

Exhibit 2 to this memorandum presents time-series plots of groundwater elevation data from Southwest Valley wells, Northwest Valley wells, and Floodplain area wells. These plots also include predicted groundwater elevations from the 2003 groundwater model (MFG, 2003) at selected wells. The data plots show good agreement between predicted and measured water elevations. Exhibit 2 also includes the numerical water elevation data used to generate these data plots.

4.1.1. Northwest Valley Groundwater Flow

The Northwest Valley flow system groundwater elevation data plots demonstrate that measured modeled and measured groundwater elevations are following comparable and anticipated patterns with groundwater elevations, the water levels are decreasing in the upper valley (WN-4R and WN-5) and relatively stable, except for seasonal fluctuations, groundwater elevations in the floodplain (WN-42A, WN-39B and WN-41B). Section 2 of this memorandum addressed mass flux to the Sweetwater River from the Northwest Valley/Floodplain flow system. There are no Northwest Valley/Floodplain groundwater elevation data that indicate flow conditions to the river are in anyway increasing or differ significantly from those predicted.

4.1.2. Southwest Valley Groundwater Flow

Table 4-1 presents a comparison of hydraulic gradients between wells along the groundwater flow path in the Southwest Valley, both modeled and measured conditions, since 1996. In the Southwest Valley, the measured gradients for the period 1996 through 2014 are typically equal or greater than the model predicted gradients with the exception of early (1988-1996) gradients in the Southwest Valley between wells WN-1 and SWAB-29, which showed generally close agreement to measured and predicted gradients. The relative percent difference (RPD) in recent measured and predicted gradients range from 156% to 16% with a geometric mean RPD of 37%. However, it should be noted that the largest gradient RPD (156%) was due to a head difference of less than two feet between measured and predicted conditions for a well pair almost 1,000 feet apart. When gradients are low, small head differences can create large RPD values that do not reflect large or significant differences in groundwater flow velocity. These minor differences in modeled versus measured heads is not considered high for a numerical model of this scope and, as discussed below, the impact on groundwater flow is within the uncertainty related to the input parameters (e.g., hydraulic conductivity and porosity) and overall model precision and does not constitute a substantial deviation from the predicted behavior of the model.

The hydraulic conditions in the Southwest Valley area appear to relate to a greater than predicted lowering of groundwater levels in the eastern plans area (SWAB-29, SWAB-31). Agreement to

predicted water levels in the upper Southwest Valley (WN-1, WN-21, SWAB-2) is excellent. It should be noted that the decrease in water levels observed in SWAB-31, over 1.5 miles to the east of the Southwest Valley, are occurring at a faster rate than that observed for WN-21, SWAB-2 or SWAB-1/1R, which are closer to the tailings facility and its potential influence on groundwater recharge. This indicates that some other factor is influencing these water level declines. This phenomenon may be due to a transient decrease in recent (1996-2014) rainfall in the area, which is approximately 6 percent below the long-term average, as indicated by the Jeffrey City, Wyoming rainfall record provided in Table 4-2. This difference in annual rainfall (9.74 inches/yr – 9.21 inches /yr = 0.53 inches/yr) equates to between 1.5 feet and 2.7 feet of groundwater per unit area on an annual basis (assuming effective porosity values of 0.35 and 0.2, respectively), which is a substantial portion (between 30% and 50%) of the observed difference in measured and predicted groundwater elevations. If this is indeed part of the cause for this phenomenon, it would be expected that these difference would decrease over the long-term as area rainfall approaches the long-term average.

To assess the potential significance of these differences in predicted and measured gradients on contaminant transport, the range of groundwater flow velocities from the predicted and measured gradient were calculated using the calibrated model input parameters (hydraulic conductivity and effective porosity).

Groundwater flow velocity is directly proportional to gradient according to the following equation, based on Darcy's law.

$$(Eq. 3) \quad v = (k \times i \times A) \div n_e$$

Where:

v = groundwater flow velocity (ft/day)

k = hydraulic conductivity (ft/day)

i = hydraulic gradient (ft/ft)

A = unit area of flow (ft²)

n_e = effective porosity (often substituted with specific yield S_y)

Based on recent (2013) measured and predicted hydraulic gradients, and applying the groundwater parameters applied in the calibrated model, which are summarized in Table 4-1, the difference in groundwater flow velocities between the predicted and measured conditions for specific Southwest valley well pairs were calculated. Table 4-1 summarizes the results of these calculations.

These calculations indicate that the geometric mean difference between measured and predicted groundwater flow velocities in the Southwest Valley are currently between approximately 4.1 feet/year and 2.3 ft/year faster than predicted, depending on the assumed effective porosity value. This difference is within the uncertainty of the input parameters (e.g., hydraulic conductivity and porosity) and overall model precision and does not constitute a substantial deviation from the predicted behavior of the model, whose domain is over 1,000 years and two miles along this flow path. These localized and potentially transient differences are dwarfed by the potential influence from the range of measured hydraulic conductivity values. Table C-4-1 in Appendix C to the 1999 SGWCE (WNI, 1999) identifies that the measured Southwest Valley hydraulic conductivity values ranged from 0.55 feet per day to 23.1 feet per day, spanning two orders of magnitude. The small differences in groundwater velocity observed over such a brief portion of the model spatial and temporal domains actually validates the model as being reasonably accurate, given the wide range in potential differences.

Further, the differences in gradients in the eastern section of the Southwest Valley flow path would be expected to decrease as regional aerial recharge returns to the long-term average and regional water level declines diminish.

4.2. Groundwater Quality

To assess if recent measured groundwater quality conditions in the primary flow paths of the Northwest and Southwest Valley are consistent with the predicted groundwater quality conditions, two approaches were considered. Exhibit 3 presents time-series data plots and tabulated groundwater quality data for the Southwest and Northwest Valley wells for the constituents identified in License Condition 74.

4.2.1. Northwest Valley Groundwater Quality

For the Northwest Valley groundwater flow system, the POE is the Sweetwater River, which defines the LTSB in that area (Figure 2-1). The assessment in Section 2 of this memorandum demonstrates that the surface water system remains compliant with License Conditions and protective of public health, safety and the environment and estimated constituent loading to the river remains consistent with that presented in the 1999 SGWCE (WNI, 1999) and 2003 modeling report (WNI, 2003). Therefore, if measured groundwater quality concentrations are observed to continue to decline in the Northwest Valley source area and predicted transport continues in the flood plain area, then there is the reasonable assurance that conditions will remain protective at the point of exposure.

The water quality data presented in Exhibit 3 show a) that all hazardous constituents beyond the point of compliance remain below the ACLs and b) stable or decreasing concentrations for all compliance parameters in source area wells WN-4R and WN-5 (the POC), with the exception of manganese in WN-5 and the nitrogen system parameters ammonia and nitrate in up gradient well

4R. The increase in manganese in the POC well WN-5 has stabilized since 2008 at approximately 0.5 mg/L, which is 3 orders of magnitude below the approved ACL of 225 mg/L.

Therefore, the only groundwater quality parameters addressed further herein for the upper Northwest Valley system are nitrate and ammonia. As described in detail in Appendix F.5 (Groundwater Characterization) of the 1999 SGWCE, ammonium ($\text{NH}_4^+\text{-N}$) rapidly oxidizes to nitrate ($\text{NO}_3^-\text{-N}$). When considering fate and transport of ammonium and nitrate, it is therefore useful to consider the total nitrogen of the system as well as the individual parameters. Figure 3-1 and Figure 3-2 present the ammonium, nitrate and total nitrogen ($\text{NH}_4^+\text{-N} + \text{NO}_3^-\text{-N}$) in wells WN-4R and WN-5. From these data it is evident that essentially all ammonium has been oxidized to nitrate by the time groundwater reaches the POC well WN-5. In addition, Figure 3-2 indicates that even during the latest period of site operations (1977), when tailings seepage and groundwater flux down the Northwest Valley were highest, the total nitrogen at the POC, was and below 150 mg/L, less than half the approved ACL for nitrate alone (315 mg/L). Groundwater nitrate concentrations in the POC well remain relatively stable and less than 1/3 of the approved ACL.

The time-series groundwater quality data plots for the floodplain wells WN-42A, WN-39B, and WN-41B are presented in Exhibit 3. These data plots indicate that only uranium in wells WN-42A and WN-39B show an increasing trend. This is consistent with the groundwater characterization data presented in the 1999 SGWCE. Figure F-5-27 (Groundwater Uranium Concentrations, Section AD) is a cross-section down the Northwest Valley and floodplain illustrating the distribution of groundwater uranium concentrations. Figure F-5-13 (Geochemistry Cross Section Locations) identifies the location of this cross section. The uranium front in the Upper Split Rock Formation (Figure F-5-27) is continuing to move through the area monitored by WN-42A and is arriving at the area monitored by well WN-39B, which is essentially co-located with the floodplain exploration boring FPEB-5 (see Figure F-5-13).

The 1999 groundwater transport model (Appendix G and Appendix H.c) predicts net decreasing loading to the river, though concentrations in the floodplain will increase in the short to intermediate term until dilution, dispersion and attenuation dominate the transport process.

Therefore, as stated in the site geochemical conceptual model (F.11; specifically, Section F.11.3 [Migration of Ground Water Down the NW and SW Valleys]) and the site hydrogeologic conceptual model (D.6, specifically, Section D.6.3 [Migration of Water Down the NW and SW Valleys]), **the tailings have essentially completely drained and are contributing little additional contaminants to the groundwater system compared to operational and pre-reclamation conditions.** Recharge from the aerial infiltration and from runoff from the surrounding granite hills continue to provide lower concentration groundwater underflow to the groundwater system at the head of the valleys and the total mass and the total groundwater flux to the floodplain area

and the Sweetwater River will continue to decrease. All recent (1996-2014) groundwater quality data are consistent with the 1999 characterization data modeling presented in the SGWCE.

4.2.2. Southwest Valley Groundwater Quality

For the Southwest Valley groundwater flow system, the POE is the LTSB (Figure 1-1). The data for the Southwest Valley wells presented in Exhibit 3 indicate that all license condition standards including the ACLs in License Condition 74.C are being met at POC well WN-21. In addition, these data and the groundwater elevation data presented in Exhibit 2 demonstrate a continued progressive decline in source conditions as predicted (WNI, 1999; WNI, 2003). The only constituent that exceeds the ACLs identified in License Condition 74 beyond the POC is nitrate².

Figure F-5-13 illustrates the locations of hydrogeologic cross sections presented in Appendix F to the 1999 SGWCE. Cross Section AG follows the primary groundwater flow path from the Southwest Valley out to the eastern plains. Figure F-5-34 presents 1996/1997 vertical and lateral uranium concentrations along the cross section. Similarly, Figures F-5-50, Figure F-5-73 and F-5-77 respectively illustrate sulfate, ammonia and nitrate groundwater concentrations along the same cross section for the same time period. In addition, Figures F-5-24, F-5-45, F-5-70, and F-5-74 respectively illustrate the aerial distribution of measured groundwater concentrations for uranium, sulfate, ammonia and nitrate.

Figure F-5-24 and Figure F-5-34 identify 1996/97 uranium concentrations in the shallow Southwest Valley groundwater system at concentrations above the approved ACL of 3.4 mg/L (SWAB-1: 3.517 mg/L).

In the intermediate monitoring wells in the Southwest Valley between the POC and POE, all license condition groundwater monitoring parameters except nitrate show stable or decreasing concentrations with time.

Figures F-5-73 (total ammonia) indicates that the amount of nitrogen as total ammonia in the source area (e.g., WN-37E, <10 mg/L) is lower than that which is between the WN-21 (POC) and SWAB-2 (>100 mg/L). Figure F-5-77 identifies that nitrate concentrations above 100 mg/L but below 500 mg/L are moving through the shallow groundwater system of the alluvial sands overlying the upper Split Rock Formation. Though nitrate concentrations above 160 mg/L were not directly measured, it is consistent with the characterization data that nitrate concentrations above 100 mg/L but below 500 mg/L likely exists within the 100 mg/L iso-contours identified in

² "Nitrate" as discussed in the administrative record is not a "hazardous constituent" as it is not listed in Criterion 13 of Appendix A. Thus, if the constituent does not meet the Criterion 5B(2) requirements for a "hazardous constituent" (Criterion 5B(2)(c) requires that the constituent be listed in Criterion 13 of Appendix A), it does not require an ACL.

figures F-5-74 and F-5-77. This is consistent with the currently observed groundwater monitoring data for nitrate in SWAB-2 and SWAB-1R (See Appendix C).

Figure F-5-73 and Figure F-5-77 also indicate that there are not high concentrations of ammonia or nitrate up gradient in the source area coming behind the plume front, rather the ammonia will oxidize to nitrate as it moves out from the upper valley and nitrate concentrations passing through the POC will continue to diminish. Nitrate concentrations in SWAB-2 peaked in 2008 and have been stable or declining since then. It is anticipated that nitrate concentrations in SWAB-1R will increase in the future before similarly peaking and then declining as the plume moves through that location.

This distribution and behavior of the nitrogen system in the Southwest Valley is further illustrated in Figure 4-1, which presents the measured distribution nitrogen system and sulfate concentrations in the Southwest Valley groundwater system wells, from up gradient to down gradient (wells WN-1, WN-21 [POC], SWAB-2, SWAB-1/1R, SWAB-29 and SWAB-31). Specifically, this figure illustrates the distributions of nitrate ($\text{NO}_2 + \text{NO}_3\text{-N}$), total ammonia (ammonia $[\text{NH}_3\text{-Free}]$ plus ammonium $[\text{NH}_4^+] = \text{NH}_3\text{-N}$) and the combined total nitrogen (Total N). These figures, supported by Figures F-5-70 (ammonia map view), F-5-73 (Ammonia cross section), F-5-74 (nitrate map view) and F-5-77 nitrate cross section), show that the slug of higher nitrogen concentrations (ammonia and/or nitrate, depending on the dominant ion present) that is beyond the POC continues to flow down gradient through SWAB-2 and SWAB-1 and toward SWAB-29.

5. Summary and Conclusions

The 1999 SGWCE presented a robust characterization of site groundwater conditions that included description of groundwater concentrations of hazardous constituents in excess of the approved ACLs beyond the POC. This condition was known to NRC at the time it approved the alternative to the requirements of 10 CFR 40 Appendix A. The groundwater flow and transport models, which were approved by NRC in 2003 (NRC, 2006), were calibrated to known historical conditions and validated to the current (1996/97) conditions presented in the SGWCE. Predictive groundwater transport model simulations were run to establish the LTSB. The approved alternative to the requirements of 10 CFR Part 40 Appendix A included ACLs and ICs, environmental monitoring and trigger levels to be applied at the POE, and an exception to the requirements of Criterion 5B(1). The reasonable assurance of protection for current and future groundwater conditions is necessarily predicated on and dependant on the approval of enforceable and durable ICs (NRC, 2006).

All license condition compliance limits continue to be met at the POC and at the POE. In addition, no trigger levels have been exceeded at the POE except in the Sweetwater River and those values occurred when upstream background samples exceeded the trigger levels and downstream samples were determined to be not significantly different than those up stream.

Groundwater elevations continue to decline in the upper valleys and groundwater flows out of the valleys continue to decrease as predicted. The groundwater flux from the Northwest Valley and floodplain area as well as mass loading to the Sweetwater River are consistent with characterized and predicted conditions. Groundwater flow gradients in the Southwest Valley are slightly higher than predicted but the differences in groundwater flow and transport rates are considered to be within the bounds of the model precision and uncertainty and do not represent a significant departure from predicted conditions. Further, the lower groundwater elevations in the eastern plains are believed to be due in part to transient regional climatic effects which will diminish and reverse over the long term, decreasing the measured hydraulic gradients and groundwater flow velocities to even closer to those predicted.

The measured groundwater concentrations of the nitrogen system constituents “ammonia” and “nitrate” are consistent with those characterized in the 1999 SGWCE and the 2003 supplemental groundwater modeling report. The ammonia in the upper Southwest Valley continues to oxidize to nitrate. Nitrate concentrations above 100 mg/L but below 500 mg/L continue to migrate eastward through locations SWAB-2 and SWAB-1R. As the plume moves through these locations, concentrations will increase, plateau and subsequently decrease and will continue to gradually disperse and dilute as they migrate down gradient.

Based on the 1999 SGWCE, groundwater modeling (WNI, 2003), and subsequent responses to requests for additional information, NRC approved the proposed alternative and stated in the 2006 TER:

“Based on modeling predictions and mitigative measures (i.e., ICs, monitoring, and trigger values), NRC staff finds that the ACLs with ICs are protective of human health and the environment.

NRC staff has coordinated with the U.S. Department of Energy (DOE) – the future long-term care custodian – regarding this ACL license amendment request, in part by providing the DOE the opportunity to comment on the draft Environmental Assessment (EA) dated May 2, 2006. The DOE reviewed the draft EA and provided comments by letter dated June 8, 2006 (DOE, 2006), in which it did not express any objection to the proposed ACLs.”

Therefore, this assessment of groundwater quality conditions at locations intermediate between the POC and POE and surface water conditions at the POE indicate that conditions are consistent with those previously presented to the NRC and upon which the approved alternative to the requirements of 10 CFR Part 40 Appendix A were approved.

6 References

- EPA, 2004. USEPA Contract Laboratory Program National Functional Guidelines For Inorganic Data Review OSWER 9240.1-45 EPA 540-R-04-004 October 2004.
- Koch, 1994. Koch, Donald. User's Manual for RAND3D. Engineering Technologies Associates, Inc. Ellicott City, Maryland.
- McDonald and Harbaugh, 1988. McDonald, M.G., and Harbaugh, A.W. 1988. "A Modular Three-Dimensional Finite-Difference Ground-Water Flow Model". Chapter A1, in Book 6, Techniques of Water Resources Investigations of the U.S. Geological Survey. U.S. Geological Survey, Reston, Virginia.
- MFG, Inc., 2006, "Map of Long-Term Surveillance Boundary", August 1, 2006 [ADAMS Accession No. ML0625503042].
- Prickett et al, 1981. Prickett, T.A., Naymak, T.G., and Lonquist, C.G. 1981 "A Random Walk Solute Transport Model for Selected Groundwater Quality Evaluations". Illinois Water Survey Bulletin 65, Champaign, Illinois.
- Shaver, H.W., 2006, Letter to Gary Janosko transmitting the Deed and Title Policy Demonstrating Acquisition of Jamerman Property, March 20, 2006 [ADAMS Accession Number ML060930593].
- U.S. Nuclear Regulatory Commission, 2006, "Environmental Assessment for Amendment of Source Materials License SUA-56, Ground Water Alternate Concentration Limits", August 29, 2006 [ADAMS Accession No. ML062130387].
- Western Nuclear, Inc., 1999, "Site Closure Plan" and "Site Ground Water Characterization and Evaluation", October 29, 1999 [ADAMS Accession Nos. ML003672392, ML003672396, ML003672400, ML003672396].
- Western Nuclear, Inc., 2000a, Letter From Lawrence J. Corte to Thomas H. Essig Regarding the Site Closure Plan for Western Nuclear, Inc., January 17, 2000 [ADAMS Accession No. ML003676128].
- Western Nuclear, Inc., 2000b, Letter From Harley W. Shaver to Thomas H. Essig regarding Site Closure Plan for Split Rock Site, February 27, 2000 [ADAMS Accession No. ML003686985].
- Western Nuclear, Inc., 2000c, Letter From Anthony J. Thompson to Thomas H. Essig Regarding Site Closure Plan for Western Nuclear, Inc., Split Rock Site, February 28, 2000 [ADAMS Accession No. ML003687478].

- Western Nuclear, Inc., 2001, Supplement to October 29, 1999, Split Rock Site Closure Report, February 1, 2001 [ADAMS Accession No. ML010380246].
- Western Nuclear, Inc., 2002a, WNI Response to NRC Request of September 6, 2001, for Additional Information on Site Closure Plan for the Split Rock, Wyoming, Site, May 28, 2002 [ADAMS Accession No. ML021710273].
- Western Nuclear, Inc., 2002b, Supplemental Data Collection, Program Trip Report, May 28, 2002 [ADAMS Accession No. ML021710422].
- Western Nuclear, Inc., 2002c, WNI Response to NRC Request of September 6, 2001, for Additional Information on Site Closure Plan for the Split Rock, Wyoming, Site, July 23, 2002 [ADAMS Accession No. ML022110059].
- Western Nuclear, Inc., 2002d, Letter From Lawrence J. Corte to Bill von Till Regarding Responses to Questions Raised on August 21, 2002, Telephone Conference, September 9, 2002 [ADAMS Accession No. ML022560163].
- Western Nuclear, Inc., 2003, "Supplemental Ground Water Modeling Report," March 7, 2003 [ADAMS Accession No. ML030760336].
- Western Nuclear, Inc., 2004, Letter to Robert A. Nelson Regarding Risk Assessment of Ground Water for Agricultural Uses, May, 24, 2004 [ADAMS Accession No. ML041490156].
- Western Nuclear, Inc., 2005a, Letter from Lawrence J. Corte to Gary Janosko Regarding Efforts to Purchase Properties within Long-Term Surveillance Boundary, February 10, 2005 [ADAMS Accession No. ML051220100].
- Western Nuclear, Inc., 2005b, Response to Request for Additional Information, March 2, 2005 [ADAMS Accession No. ML050690064].
- Zheng and Wang, 1999. Zheng, C. and Wang, P. MT3DMS: A modular Three-Dimensional Multispecies Transport Model for Simulation of Advection Dispersion and Chemical Reactions of Contaminants in Groundwater Systems; Documentation and User's Guide. Whashington D.C.

TABLES

Table 1-1 License Condition 74 Monitoring, Compliance Limits and Trigger Values

		Northwest Valley		Southwest Valley		POE Trigger Levels		
		WN-5		WN-21		Split Rock Aquifer	Flood Plain Aquifer	Surface Water
	Al	37	mg/L	37	mg/L			
	Sb	0.01	mg/L	0.01	mg/L			
	As	0.05	mg/L	0.05	mg/L			
	Be	0.01	mg/L	0.01	mg/L			
	Cd	0.01	mg/L	0.01	mg/L			
	F	4	mg/L	4	mg/L			
ACL	Mn	225	mg/L	35	mg/L	0.73 mg/L	2.39 mg/L	0.05 mg/L
ACL	Mo	0.66	mg/L	0.22	mg/L	0.18 mg/L	0.18 mg/L	0.18 mg/L
	Pb	0.05	mg/L	0.05	mg/L			
ACL	NH ₃ -N	0.61	mg/L	0.84	mg/L	0.05 mg/L	0.5 mg/L	0.5 mg/L
	Ni	0.05	mg/L	0.05	mg/L			
ACL	NO ₃ -N	317	mg/L	70.7	mg/L	10 mg/L	10 mg/L	10 mg/L
	Se	0.05	mg/L	0.05	mg/L			
	Tl	0	mg/L	0	mg/L			
	Th-230	0.95	pCi/L	0.95	pCi/L			
ACL	Ra-226 + 228	7.2	pCi/L	19.9	pCi/L	5 pCi/L	5 pCi/L	5 pCi/L
ACL	Unat	4.8	mg/L	3.4	mg/L	0.087* mg/L	0.044 mg/L	0.03 mg/L

* 0.3 mg/L for SWAB-32 only

Western Nuclear Inc.
Split Rock Uranium Mill Site
Radioactive Materials License SUA-56

Table 3-1 Estimate of Loading to the Sweetwater River

SW-1		SW-4		Conc. Change (mg/L)	Flow ¹ (cfs)	Load (kg/day)	Annual Average Load (kg/day)	
Date	Unat (mg/L)	Date	Unat (mg/L)					
9/21/2005	0.004	9/21/2005	0.008	0.004	19	0.19	2005	0.19
4/7/2006	0.003	4/7/2006	0.003	0	136	0.00	2006	-0.02
9/25/2006	0.008	9/25/2006	0.007	-0.001	19	-0.05		
4/18/2007	0.002	4/18/2007	0.003	0.001	136	0.33	2007	0.17
10/30/2007	0.002	10/30/2007	0.002	0	42	0.00		
4/21/2008	0.004	4/21/2008	0.003	-0.001	136	-0.33	2008	-0.14
9/17/2008	0.001	9/17/2008	0.002	0.001	19	0.05		
5/12/2009	0.001	5/12/2009	0.002	0.001	450	1.10	2009	0.62
9/28/2009	0.003	9/28/2009	0.006	0.003	19	0.14		
5/24/2010	0.002	5/24/2010	0.005	0.003	450	3.30	2010	1.70
9/7/2010	0.002	9/7/2010	0.004	0.002	19	0.09		
4/25/2011	0.002	4/25/2011	0.003	0.001	136	0.33	2011	0.19
9/30/2011	0.003	9/30/2011	0.004	0.001	19	0.05		
4/4/2012	0.001	4/4/2012	0.001	0	136	0.00	2012	0.28
9/17/2012	0.007	9/17/2012	0.019	0.012	19	0.56		
1/4/2013	0.006	1/4/2013	0.012	0.006	17	0.25	2013	0.42
5/1/2013	0.003	5/1/2013	0.003	0	450	0.00		
9/22/2013	0.005	9/22/2013	0.027	0.022	19	1.02	2014	0.05
4/30/2014	0.001	4/30/2014	0.001	0	136	0.00		
10/1/2014	0.001	10/1/2014	0.002	0.001	42	0.10		

¹Minimum flows for period 10/1/1973 - 10/6/1992
at Sweetwater Station Gauging Station (006638090)

Count	20	10
Max	3.30	1.70
Min	-0.33	-0.14
Avg	0.36	0.3

Western Nuclear Inc.
Split Rock Uranium Mill Site
Radioactive Materials License SUA-56

Table 4-1 Comparison of Measured and Predicted Groundwater Flow Gradients and Velocities for the Southwest Valley

SOUTHWEST VALLEY	UP Gradient	Down Gradient	Distance (ft)	Gradient (ft./ft.)	Gradient RPD (%)	Groundwater Flow Velocity (high) (k=5 ft/day, n _e = 0.2)			Groundwater Flow Velocity (low) (k=5 ft/day, n _e = 0.35)		
						v (ft/day)	v (ft/yr)	Δ (ft/yr)	v (ft/day)	v (ft/yr)	Δ (ft/yr)
Elevation (ft. - MSL)	WN-1	WN-21	1,600								
Computed 7/2/1988	6304.46	6299.82		0.0029	14%	0.07	26	5	0.04	15	1
Measured 7/18/1988	6305.93	6300.57		0.0034		0.08	31		0.05	17	
Computed 4/26/2013	6294.85	6294.22		0.0004	≅ 0	0.01	4	-9	0.01	2	-5
Measured 5/2/2013	6294.15	6295.05		-0.0006		-0.01	-5		-0.01	-3	
	WN-21	SWAB-2	870								
Computed 7/2/1996	6298.10	6296.44		0.0019	-115%	0.05	17	-12	0.03	10	-7
Measured 7/16/1996	6298.027	6297.58		0.0005		0.01	5		0.01	3	
Computed 4/26/2013	6294.22	6293.97		0.0003	156%	0.01	3	19	0.00	1	11
Measured 5/2/2013	6295.05	6293.00		0.0024		0.06	22		0.03	12	
	SWAB-2	SWAB-1/1R	1,174								
Computed 7/2/1996	6296.44	6295.28		0.0010	54%	0.02	9	7	0.01	5	4
Measured 7/16/1996	6297.58	6295.56		0.0017		0.04	16		0.02	9	
Computed 4/26/2013	6293.97	6292.50		0.0013	52%	0.03	11	8	0.02	7	6
Measured 5/2/2013	6293.00	6290.5		0.0021		0.05	19		0.03	11	
	SWAB-1/1R	SWAB-29	4,690								
Computed 7/2/1996	6295.28	6282.11		0.0028	-1%	0.07	26	1	0.04	15	≅ 0
Measured 8/15/1996	6295.44	6282.43		0.0028		0.07	25		0.04	15	
Computed 4/26/2013	6292.50	6281.42		0.0024	16%	0.06	22	3	0.03	12	2
Measured 5/2/2013	6290.83	6277.80		0.0028		0.07	25		0.04	14	

Western Nuclear Inc.
Split Rock Uranium Mill Site
Radioactive Materials License SUA-56

Table 4-1 Comparison of Measured and Predicted Groundwater Flow Gradients and Velocities for the Southwest Valley

SOUTHWEST VALLEY	UP Gradient	Down Gradient	Distance (ft)	Gradient (ft./ft.)	Gradient RPD (%)	Groundwater Flow Velocity (high) (k=5 ft/day, n _e = 0.2)			Groundwater Flow Velocity (low) (k=5 ft/day, n _e = 0.35)		
	SWAB-29	SWAB-31	1,895								
Computed 7/2/1996	6282.11	6275.78		0.0033	15%	0.08	30	6	0.05	17	3
Measured 10/1/1996	6282.43	6275.042		0.0039		0.10	36		0.06	20	
Computed 4/26/2013	6281.42	6275.54		0.0031	21%	0.08	28	7	0.04	16	4
Measured 5/2/2013	6277.80	6270.55		0.0038		0.10	35		0.05	20	
	WN-1	SWAB-1/1R	3,018								
Computed 7/2/1996	6304.46	6295.28		0.0030	12%	0.08	28	3	0.04	16	2
Measured 10/1/1996	6305.93	6295.56		0.0034		0.09	31		0.05	18	
Computed 4/26/2013	6294.85	6292.50		0.0008	43%	0.02	7	6	0.01	4	2
Measured 5/2/2013	6294.15	6290.5		0.0012		0.03	11		0.02	6	

Geometric Mean Gradient RPD 37% (Actual is greater than predicted)

Geometric Mean Current Velocity
(n_e = 0.2) Increase (ft/yr) 4.1 (Actual is greater than predicted)

Geometric Mean Current Velocity
(n_e = 0.35) Increase (ft/yr) 2.3 (Actual is greater than predicted)

Extrapolated pre-SWAB-1R water level trend to 5/2/13 elevation, did not use recorded value due to anomalous values in SWAB-1R. See data and plots in Exhibit 2.

Table 4-2 Historical Precipitation Record for Jeffrey City Wyoming

JEFFREY CITY, WY														
Monthly Sum of Precipitation (Inches)														
(484925)														
File last updated on Mar 24, 2015														
a = 1 day missing, b = 2 days missing, c = 3 days, ...etc...														
z = 26 or more days missing, A = Accumulations present														
Long-term means based on columns; thus, the monthly row may not														
sum (or average) to the long-term annual value.														
MAXIMUM ALLOWABLE NUMBER OF MISSING DAYS : 5														
Individual Months not used for annual or monthly statistics if more than 5 days are missing.														
Individual Years not used for annual statistics if any month in that year has more than 5 days missing.														
YEAR(S)	JAN	FEB	MAR	APR	MAY	JUN	JUL	AUG	SEP	OCT	NOV	DEC	ANN	
1964	z	z	z	1.88 j	2.73	1.2	0.34	0.42	0.24	0.2	0.33	0.05	5.51	d
1965	0.14	0.27	0.08	1.03	3.8	1.38	0.92	z	1.27	z	z	z	8.89	d
1966	z	0.61	0.62	0.47	0.62	0.84	1.2	1.38	z	z	z	z	5.74	e
1967	z	z	z	z	z	z	z	z	z	z	z	z	0.1	
1968	z	z	z	z	z	z	z	z	z	z	z	z	0.1	
1969	z	z	z	z	z	z	z	z	z	z	z	z	0.1	
1970	z	z	z	z	z	z	z	z	z	z	z	z	0.1	
1971	z	z	z	z	z	z	z	z	z	z	z	z	0.1	
1972	z	z	z	z	z	z	z	z	z	z	z	z	0.1	
1973	z	z	z	z	z	z	z	z	z	z	z	z	0.1	
1974	z	z	z	z	z	z	z	z	z	z	z	z	0.1	
1975	z	z	z	z	z	z	z	z	z	z	z	z	0.1	
1976	z	z	z	z	z	z	z	z	z	z	z	z	0.1	
1977	z	z	z	z	z	z	z	z	z	z	z	z	0.1	
1978	z	z	z	z	z	z	z	z	0.67	0.15	0.72	1.23	2.77	h
1979	0.74	0.15	1.11	1.32	2.04	0.96	0.23	1.69	0.04	0.49	0.74	0.56	10.07	
1980	0.73	0.08	0.92	0.93	3.41	0.18	0.05	0.8	0.21	0.9	0.55	0.14	8.9	
1981	0.11	0.48	0.6	0.82	2.62	0	1.42	0.54	0.07	0.48	z	z	7.14	b
1982	0.16	0.1	0.43	0.45	1.67	1.64	0.97	0.31	2.49	1.41	0.47	0.77	6.41	g
1983	0.32	0.26	1.49	2.46	1.73	2.82	0.75	0.28	0.27	0.52	2.69	0.92	11.82	a
1984	0.79	0.36	0.9	1.92	1.78	1.17	3.33	2.05	0.66	0.2	0.23	z	13.39	a
1985	0.53	0.49	0.78	0.5	1.63	2.14	1.16	0.19	1.18	0.1	0.87	0.95	8.85	b
1986	0.09	0.67	1.81	2.13	1.72	1.29	0.77	0.67	0.86	1.85	0.5	0.55	12.91	a
1987	0.91	0.74	0.66	0.51	2.67	2.2	0.79	1.45	0.65	0.98	0.57	0.67	12.13	a
1988	0.35	z	1.6	0.74	1.7	0.18	0.07	0.65	1.05	0	0	0.55	6.89	a
1989	0	0.93	0.15	0.17	2.12	1.1	1.03	0.9	2.13	0.19	0	0.28	9	
1990	0.16	0	1.12	1.1	1.23	0.56	2.02	0.2	1.32	0.21	1.42	0.33	9.67	
1991	0.18	0.32	0.28	1.08	3.47	1.54	0.27	0.15	0.91	1.22	1.19	0.06	10.67	
1992	0.35	0.33	1.06	1.16	3.6	0.99	1.99	0.58	0.24	0.06	0.78	0.6	11.74	
1993	0.63	0.33	1.44	1.44	1.62	2.37	1.06	0.32	0.9	1.56	1.21	0.35	13.23	
1994	0.51	0.23	0.7	0.99	0.22	0.15	0.62	0.19	0.14	2.95	1.26	0.07	8.03	
1995	0.66	0.41	0.51	1.69	4.93	1.27	0.68	0.07	0.75	1.27	0.71	0.17	13.12	
1996	0.31	0.27	0.87	0.97	2.17	0.29	0.33	0.44	0.67	1.16	0.64	0.29	8.41	9.21
1997	0.43	0.41	0.28	1.62	2.18	1.71	1.28	1.62	1.31	0.62	0.17	0.8	12.43	
1998	0.12	0.3	2.35	1.44	0.73	3.01	1.63	0.46	0.53	1.84	0.55	0.07	13.03	
1999	0.47	0.39	0.11	4.02	2.63	0.47	0.08	0.61	0.91	0.6	0.11	0.11	10.51	
2000	0.09	0.25	0.82	0.96	1.9	0.63	1.01	0.54	1.37	0.07	1.11	0.15	8.9	
2001	0.24	0.84	0.24	1.38	0.95	0.28	0.66	0.27	0.37	0.13	0.75	0.09	6.2	
2002	0.21	0.09	0.84	1.34	1.37	0.85	0.49	0.59	0.07	1.24	0.23	0.18	7.5	
2003	0.08	0.97	1.17	0.72	1.6	1.89	0.08	0.62	1.12	1.15	0.62	0.62	10.64	
2004	0.06	1.37	0	3.15	0.51	0.63	1.42	0.82	1.06	1.08	0.33	0.05	10.48	
2005	0.57	0	0.53	0.47	1.05	0.29	0.18	0.34	0.25	1.03	0.18	0.23	5.12	
2006	0.35	0.61	0.38	0.44	0.23	0.24	0.81	0.48	0.44	0.85	0.35	0.34	5.52	
2007	0.57	0.22	0.85	0.02	1.3	0.47	0.46	0.52	1.62	0.55	0.07	1.38	8.03	
2008	0.25	0.62	0.37	0.18	2.85	0.43	0	0.44	1.1	1.27	0.07	0.11	7.69	
2009	0.61	0.08	1.85	2.48	0.86	1.9	0.68	0.93	0.48	2.55	0	0.79	13.21	
2010	0.05	0.39	1.02	1.18	3.29	2.7	1.49	0.51	0.2	0.72	0.13	0.59	12.27	
2011	0.08	0.68	0.32	1.22	2.43	0.44	0.59	0.13	0.38	0.47	0.72	0.95	8.41	
2012	0.43	1.01	0.15	0.65	0.65	0	0.17	0.03	0.04	0.43	0.31	0.2	4.07	
2013	0.06	0.99	0.15	2.13	2.64	0.08	0.21	0.21	3.18	2.08	0.17	0.72	12.65	
2014	0.39	0.13	1.13	0.68	1.47	0.52	0.47	2.88	0.79	0.11	0.21	1.21	9.99	
2015	0.2	0.4	0.72	z	z	z	z	z	z	z	z	z	0.6	j
Period of Record Statistics														
MEAN	0.35	0.44	0.79	1.23	1.96	1.05	0.81	0.67	0.81	0.86	0.51	0.47	9.74	
S.D.	0.25	0.33	0.56	0.84	1.08	0.84	0.68	0.6	0.69	0.72	0.4	0.38	2.61	
SKED	0.5	0.9	0.76	1.31	0.53	0.73	1.49	1.86	1.49	1	0.62	0.73	-0.36	
MAX	0.91	1.37	2.35	4.02	4.93	3.01	3.33	2.88	3.18	2.95	1.42	1.38	13.23	
MIN	0	0	0	0.02	0.22	0	0	0.03	0.04	0	0	0.05	4.07	
YRS	37	37	37	37	38	39	38	37	38	38	35	35	29	

FIGURES

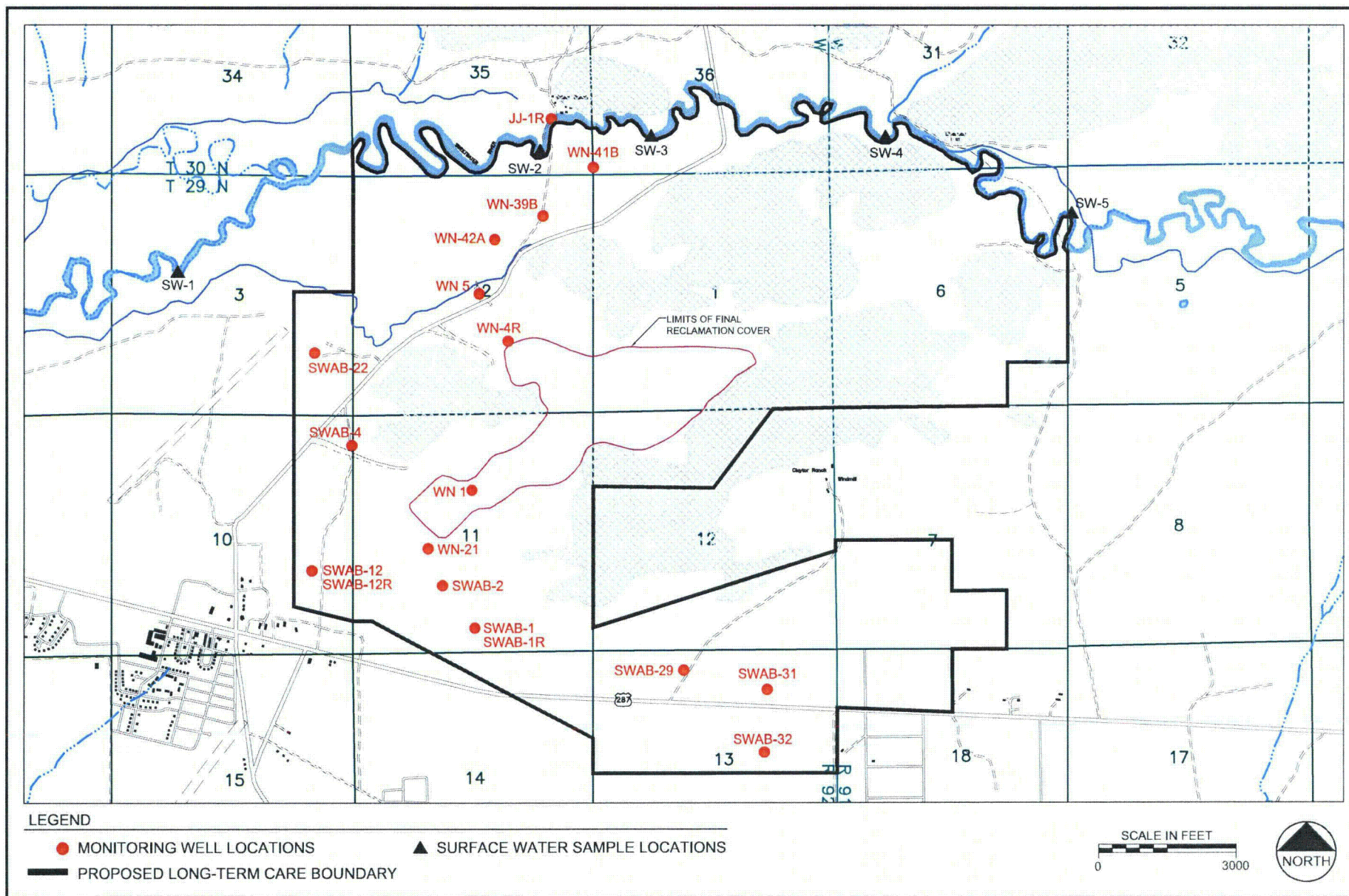

WORTHINGTON
MILLER
ENVIRONMENTAL, LLC.

Figure 2-1
Surface Water and Groundwater Monitoring Locations and
Long-Term Surveillance Boundary (LTSB)

Date:	DECEMBER 2014
Project:	Jeffrey City
File:	SW-GW-MON-2014

Figure 2-2 2005 to 2014 Surface Water Quality Data for Uranium, Manganese and Combined Radium-226+228

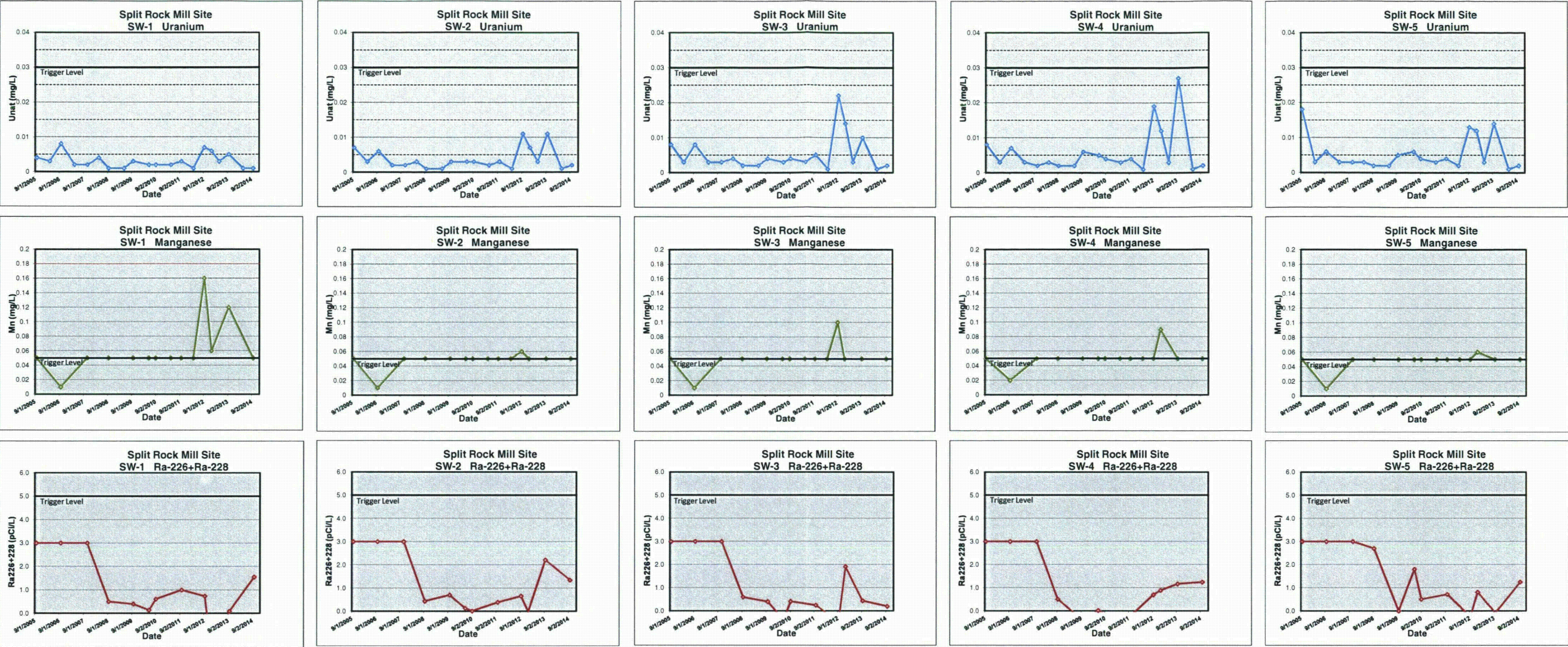

Figure 2-3 Sweetwater River Gauging Station (06638090) Location

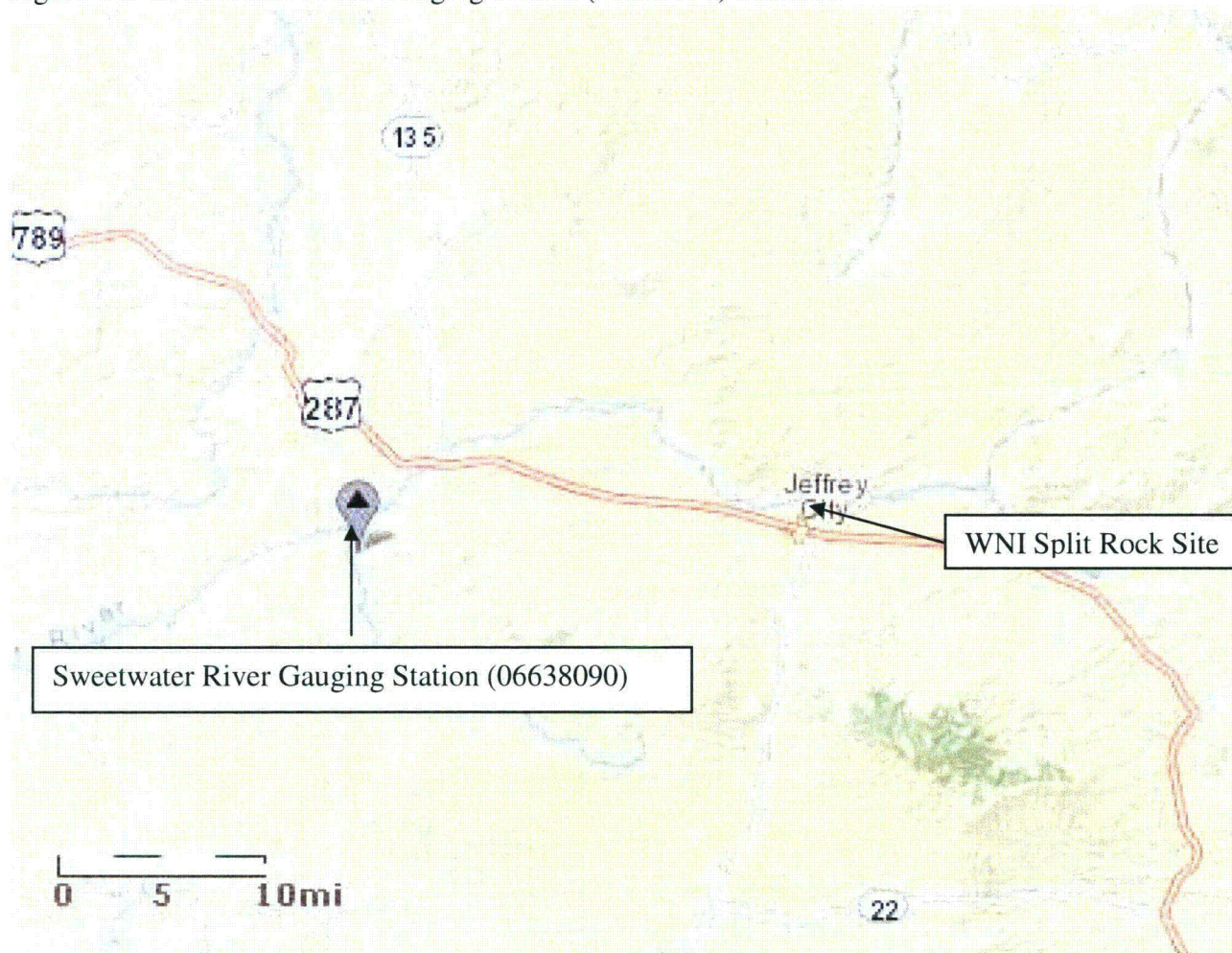

Figure 3-1 Ammonia [$\text{NH}_3\text{-Free} + \text{NH}_4^+$], Nitrate, and Total Nitrogen in Well WN-4R

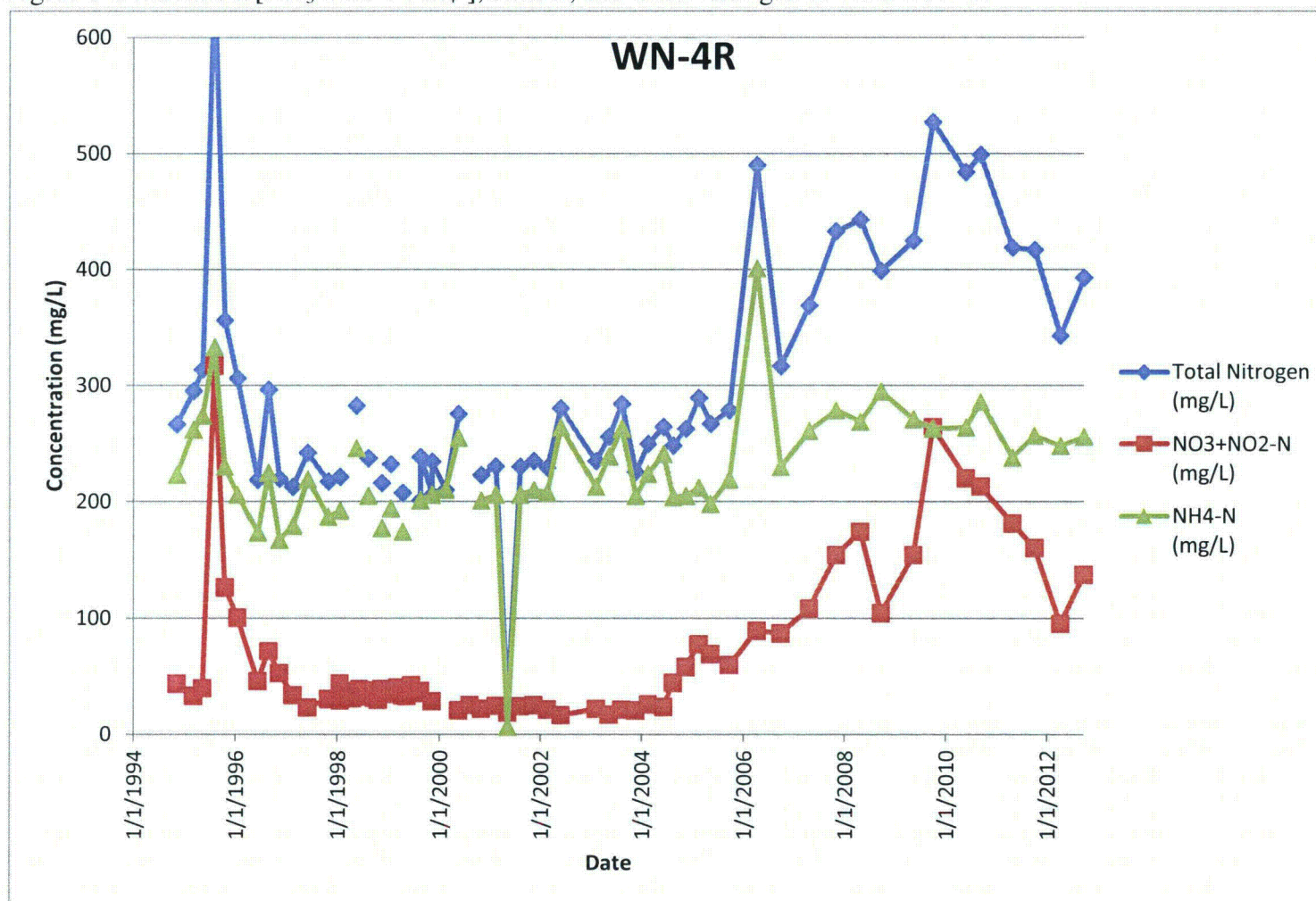
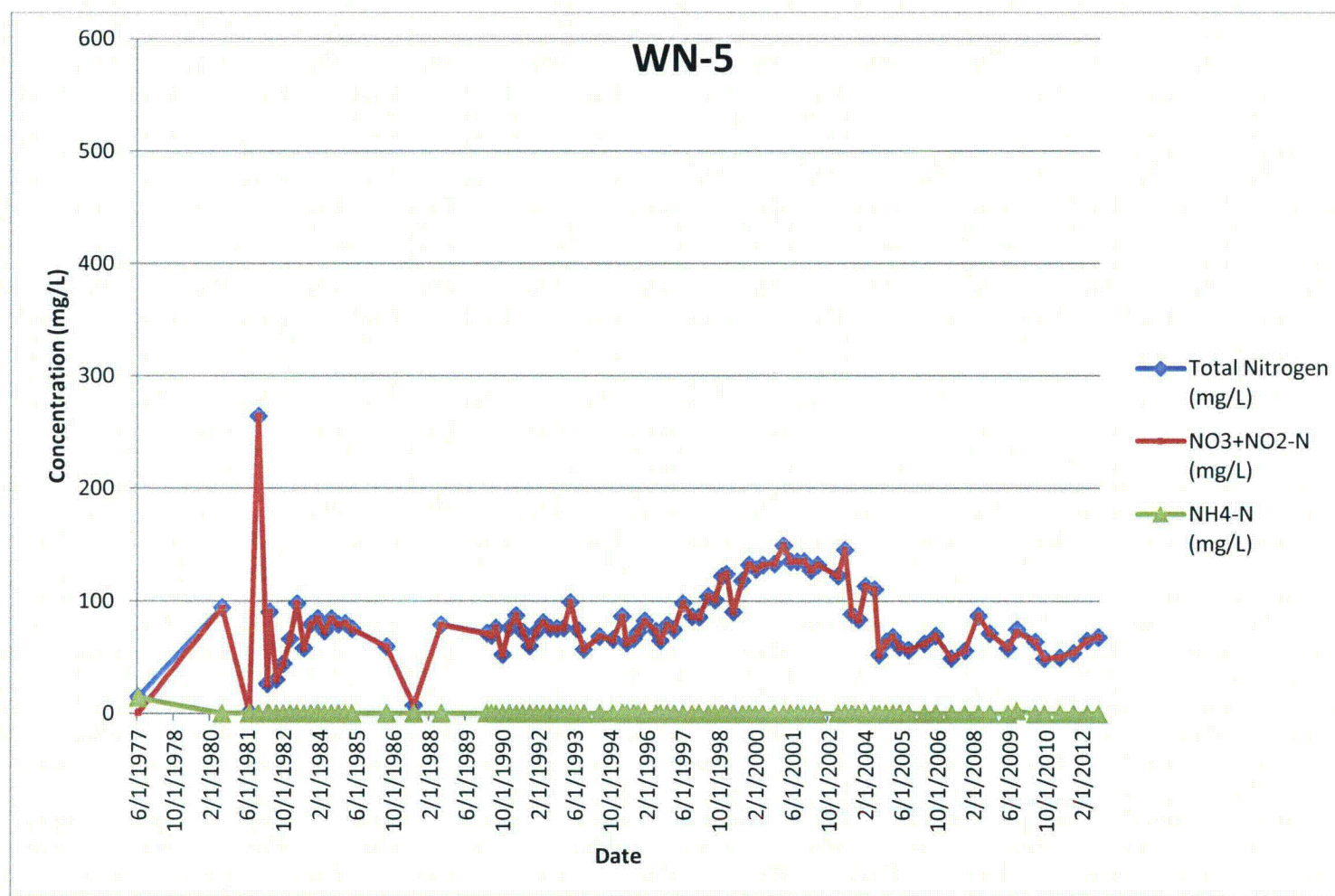
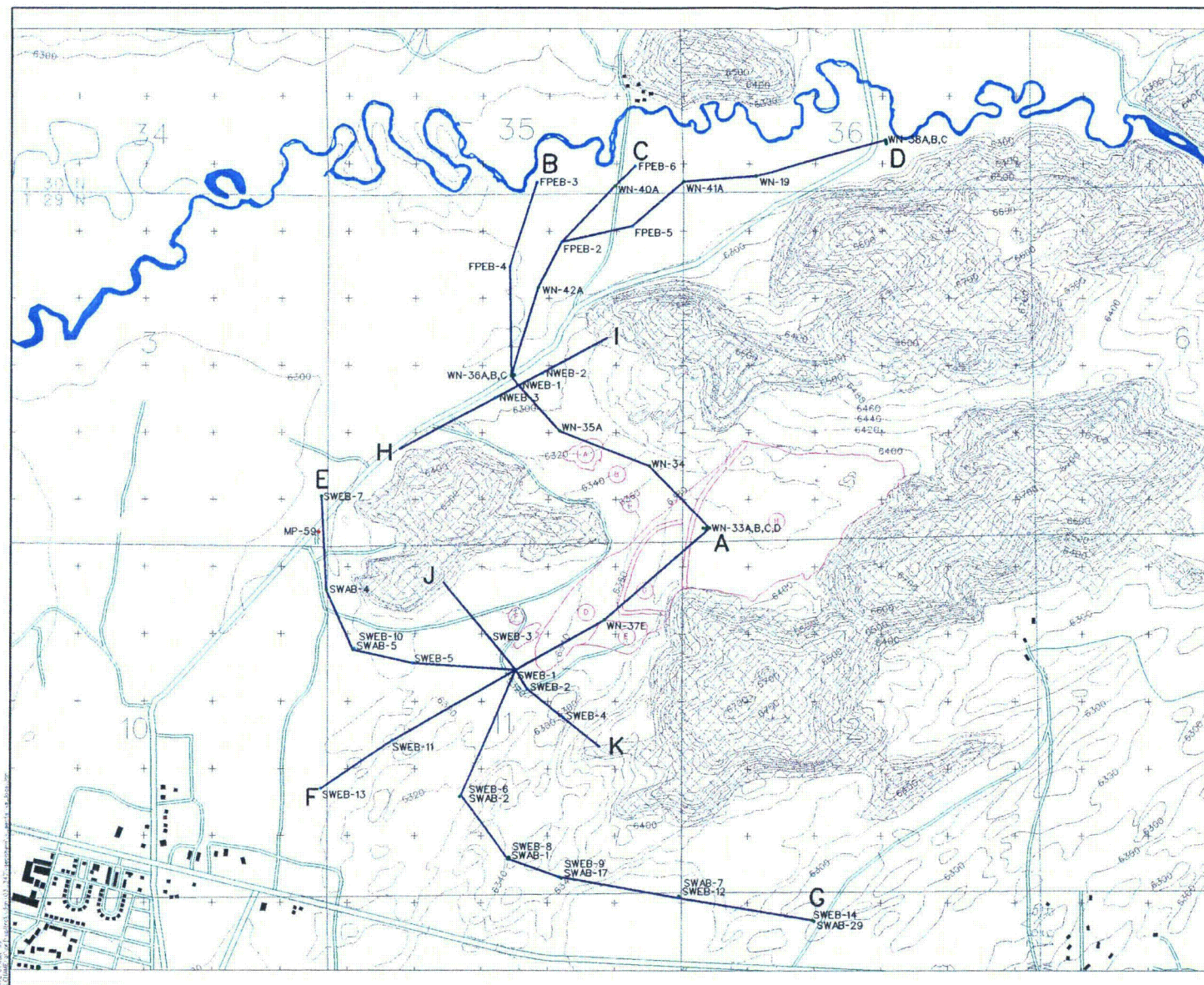

Figure 3-2 Ammonia [$\text{NH}_3\text{-Free} + \text{NH}_4^+$], Nitrate, and Total Nitrogen in Well WN-5





FORMER SITE FEATURES

- (A) NORTHWEST VALLEY SEEPAGE POND
- (B) ORE PAD
- (C) SPLIT ROCK MILL COMPLEX
- (D) ALTERNATE TAILING IMPOUNDMENT
- (E) WASTE TRENCH AREA
- (F) SEWAGE LAGOON
- (G) OLD TAILING IMPOUNDMENT
- (H) MAIN TAILING IMPOUNDMENT

1977 FACILITIES DELINEATION
(SOURCE: D'APPOLONIA, 1980, RESPONSE TO
WDEQ/LAND QUALITY QUESTIONS, FIG. 2-8A)



SCALE IN FEET



FIGURE F-5-13
GEOCHEMISTRY CROSS SECTION
LOCATIONS,
1996/97, SPLIT ROCK SITE



Project: 03-347
File: XS_LOCS
Query: N/A

**The following 2 Drawings specifically
reference**

Figures

F-5-24

GROUND WATER URANIUM

F-5-45

GROUND WATER SULFATE

D01 to D02X

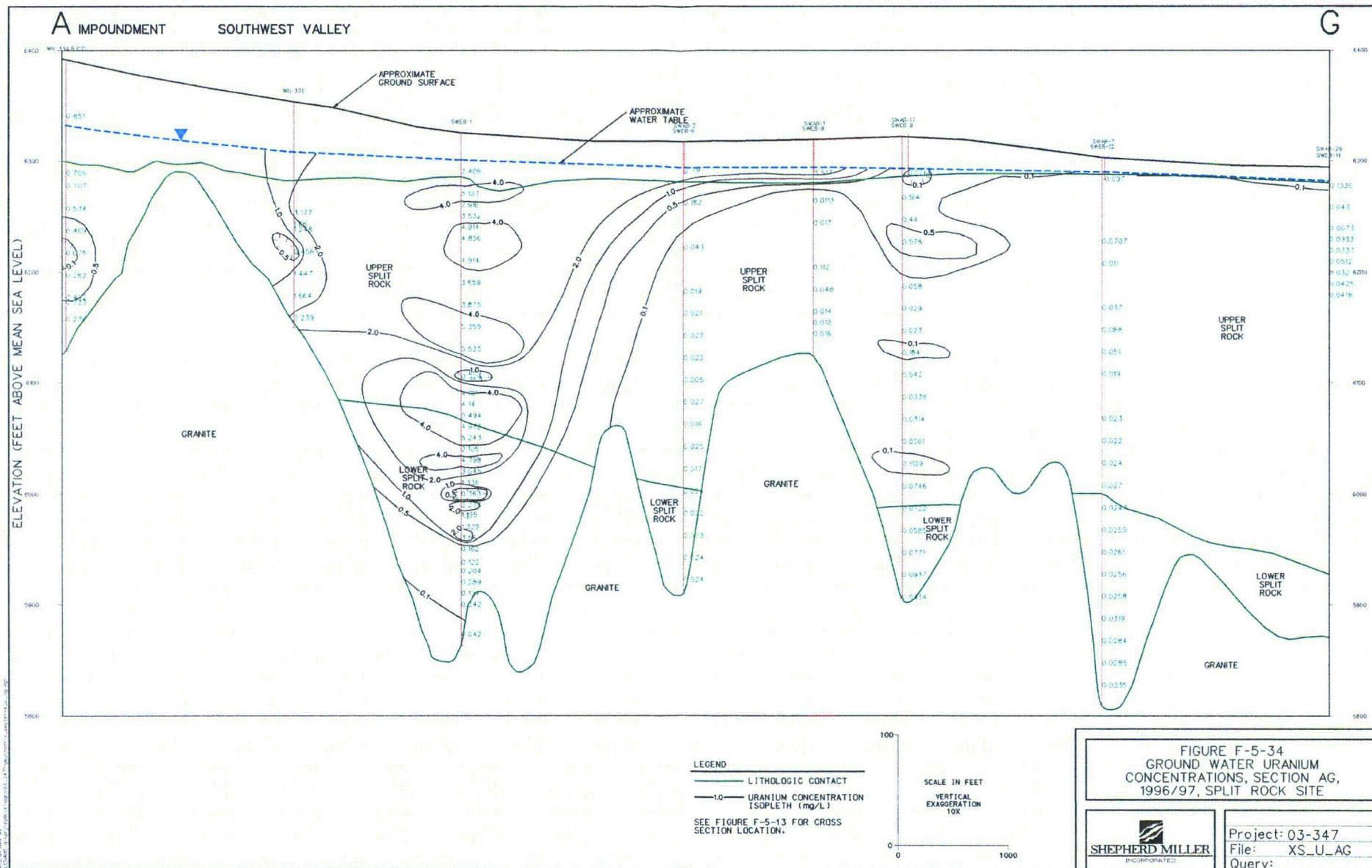

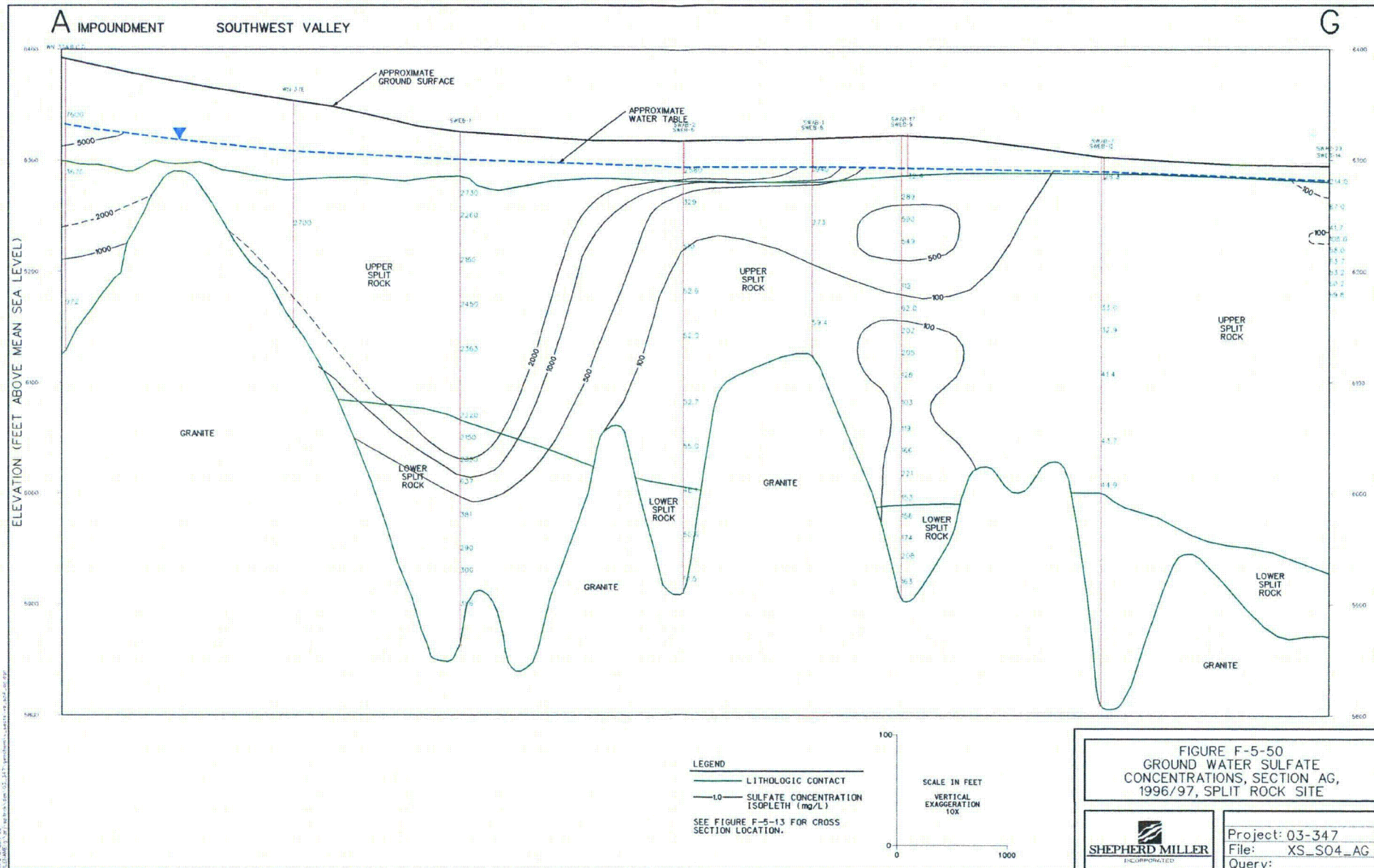

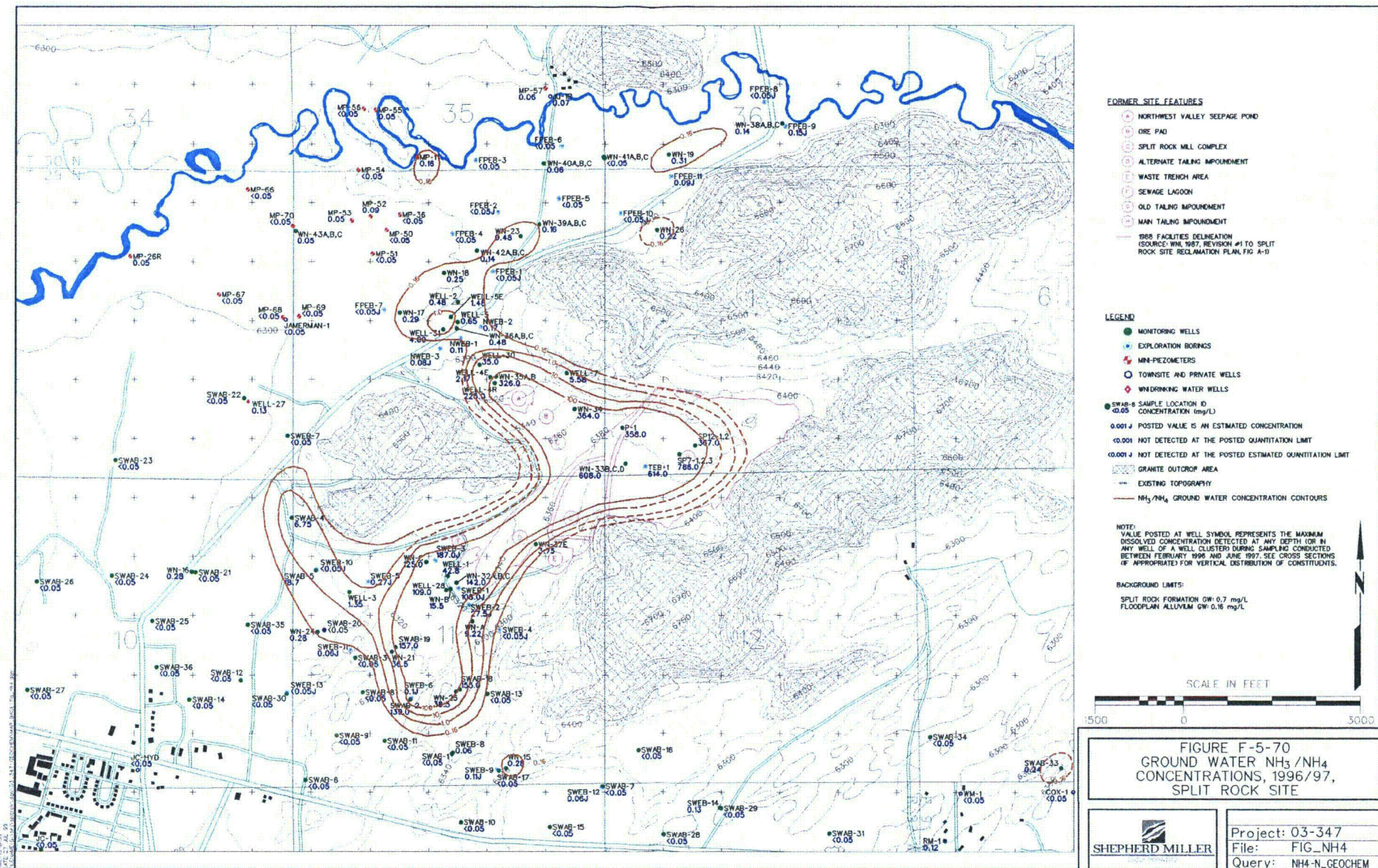

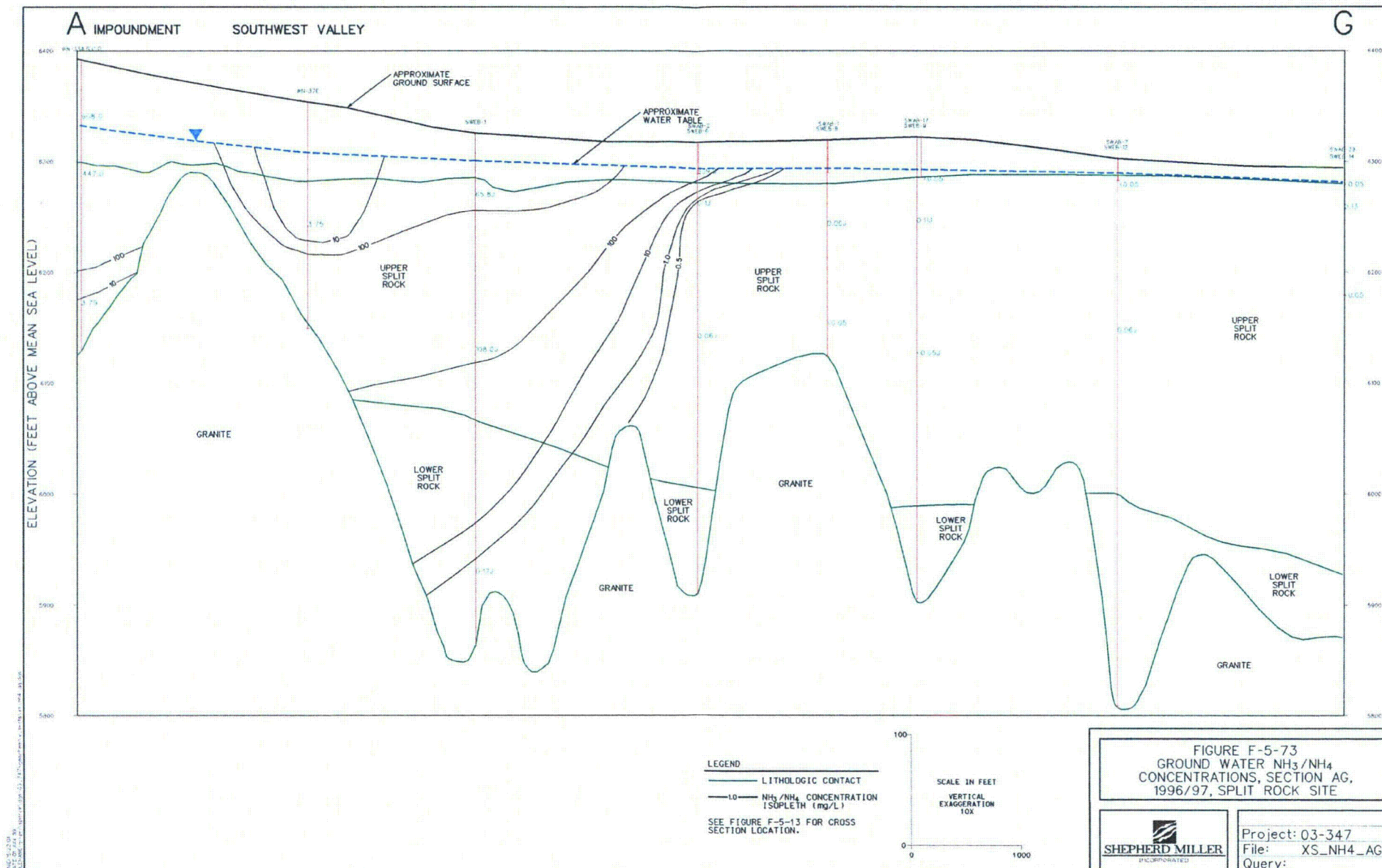

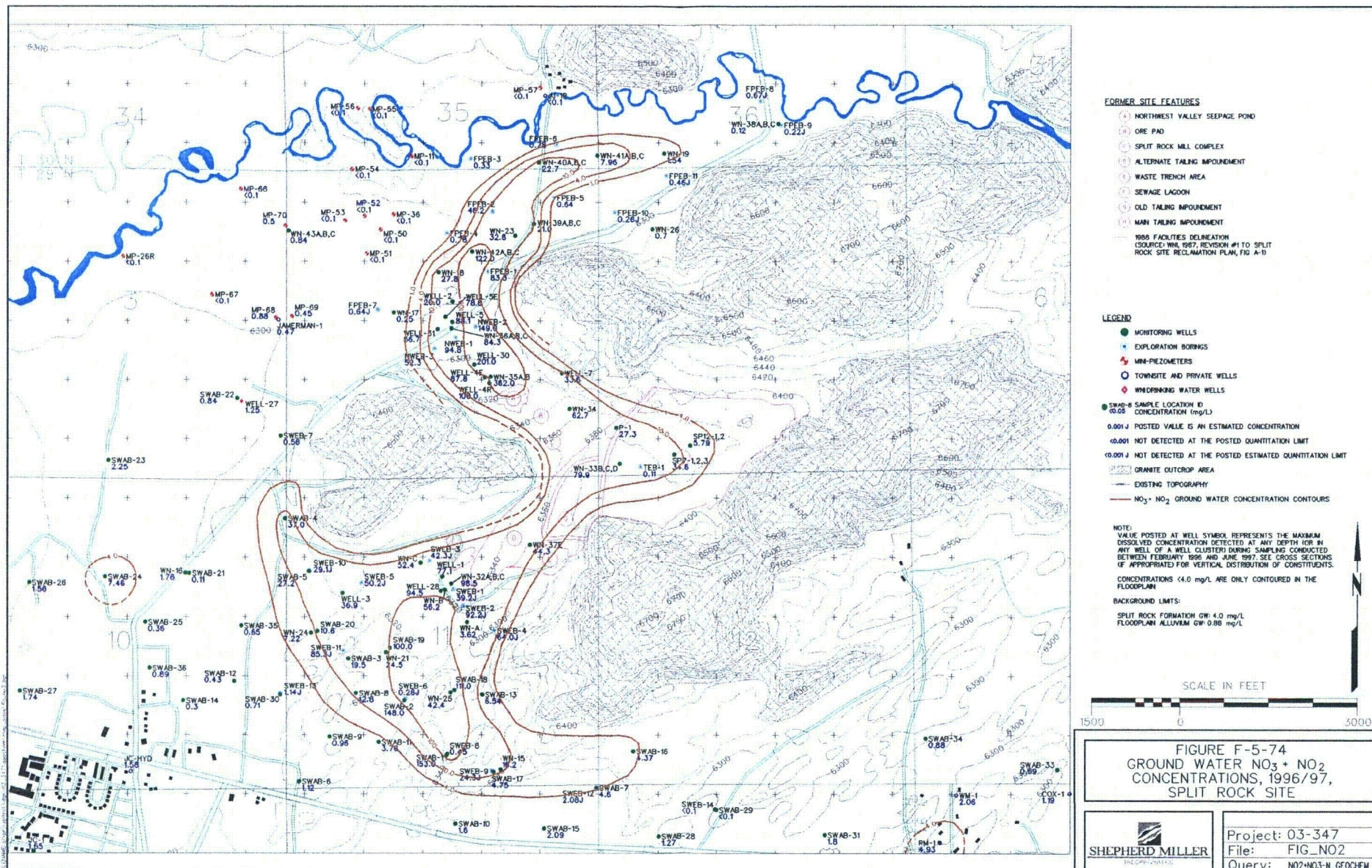

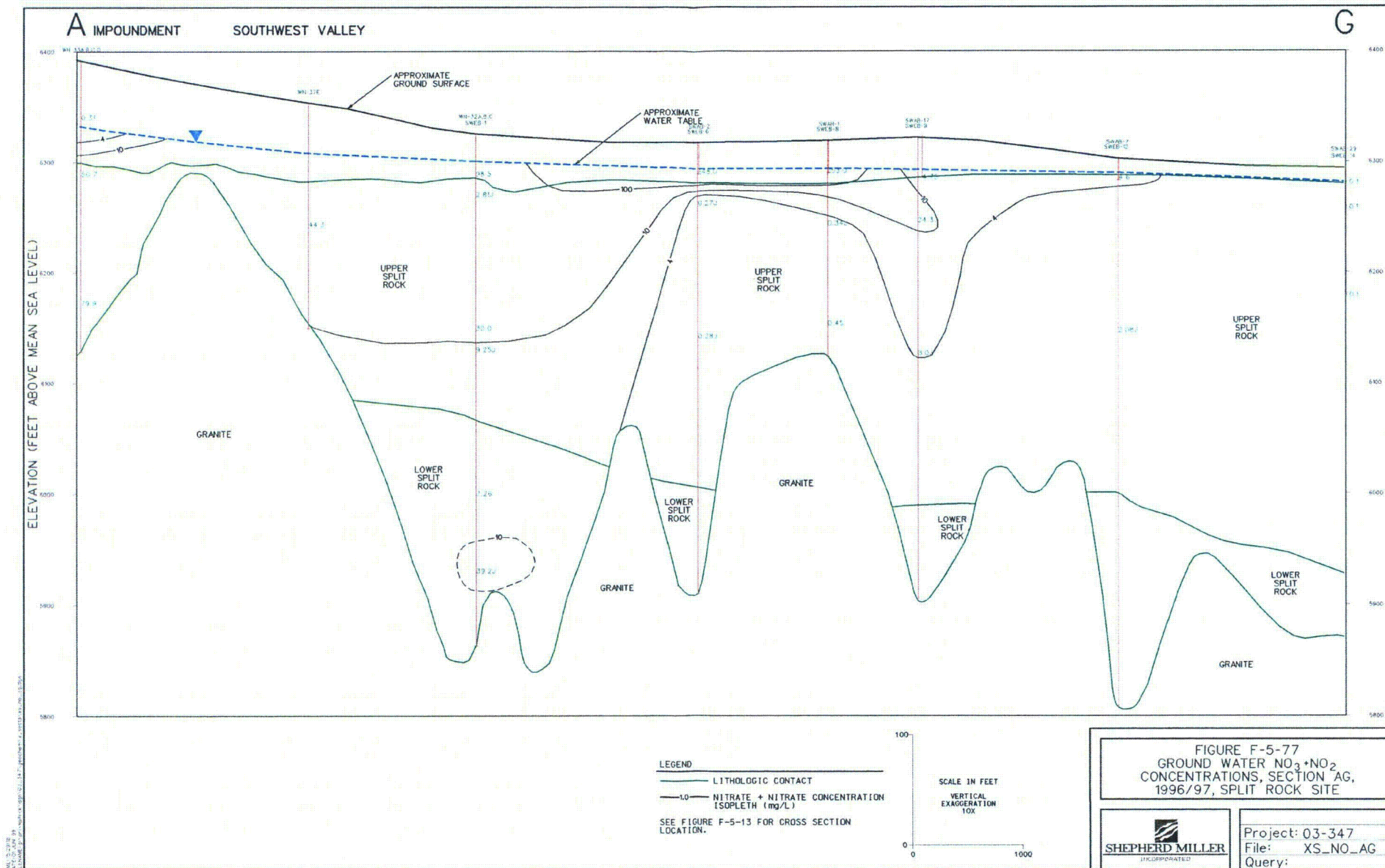
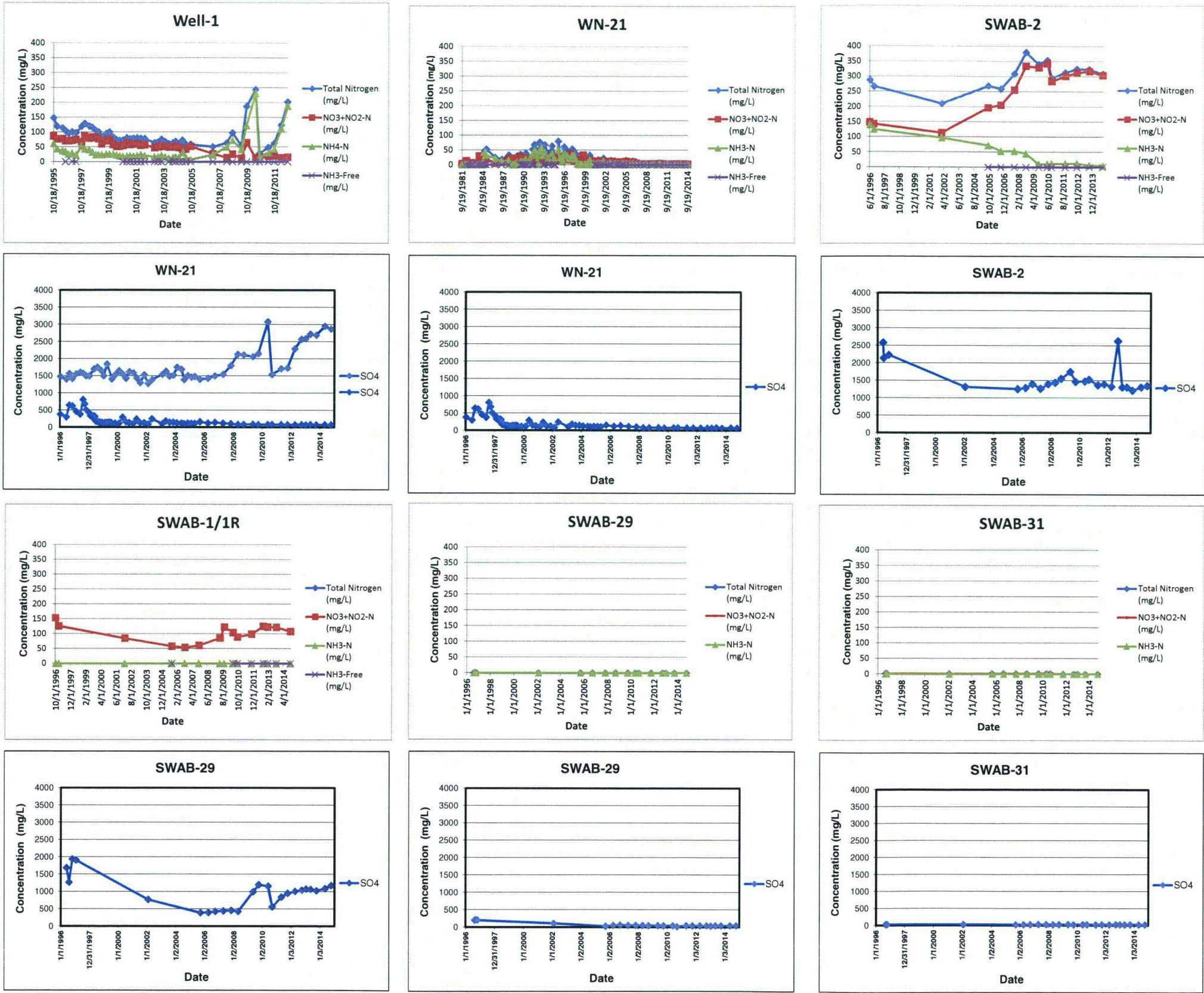

Figure 4-1 Groundwater Nitrogen and Sulfate Concentrations for Southwest Valley Wells



EXHIBITS

EXHIBIT 1
Recent Surface Water Quality Data

Split Rock Water Quality Data Notes:

Data is from the current monitoring wells and surface water locations listed in the License # SUA-56

All metals concentrations are dissolved analyte concentrations.

Data qualifier definitions include: U = result is below the detection level listed;
and J = result is considered estimated due to data validation (i.e. outside holding time or between the MDL and RL)

Free ammonia (NH₃-N_{free}) is calculated from the laboratory reported NH₃-N and the corresponding field pH,
consistent with the method used to determine the ACL for ammonia.

Western Nuclear Inc.					
Split Rock Mill Site					
Jeffrey City, WY					
Radioactive Materials License SUA-056					
Surface Water Compliance Monitoring					
Surface Water Concentrations					
Sample ID	Date	Analyte	Result	Qual	Units
SW-1	9/21/2005	Al	0.1	U	mg/L
SW-1	9/25/2006	Al	0.1	U	mg/L
SW-1	10/30/2007	Al	0.1	U	mg/L
SW-1	9/17/2008	Al	0.1	U	mg/L
SW-1	9/28/2009	Al	0.1	U	mg/L
SW-1	5/24/2010	Al	0.1	U	mg/L
SW-1	9/7/2010	Al	0.1	U	mg/L
SW-1	4/25/2011	Al	0.1	U	mg/L
SW-1	9/30/2011	Al	0.1	U	mg/L
SW-1	4/4/2012	Al	0.1	U	mg/L
SW-1	9/17/2012	Al	0.1	U	mg/L
SW-1	1/4/2013	Al	0.1	U	mg/L
SW-1	9/22/2013	Al	0.1	U	mg/L
SW-1	10/1/2014	Al	0.1	U	mg/L
SW-1	9/21/2005	As	0.01	U	mg/L
SW-1	9/25/2006	As	0.01	U	mg/L
SW-1	10/30/2007	As	0.01	U	mg/L
SW-1	9/17/2008	As	0.01	U	mg/L
SW-1	9/28/2009	As	0.01	U	mg/L
SW-1	5/24/2010	As	0.01	U	mg/L
SW-1	9/7/2010	As	0.01	U	mg/L
SW-1	4/25/2011	As	0.01	U	mg/L
SW-1	9/30/2011	As	0.01	U	mg/L
SW-1	4/4/2012	As	0.01	U	mg/L
SW-1	9/17/2012	As	0.01	U	mg/L
SW-1	1/4/2013	As	0.01	U	mg/L
SW-1	9/22/2013	As	0.01	U	mg/L
SW-1	10/1/2014	As	0.01	U	mg/L
SW-1	9/21/2005	Be	0.004	U	mg/L
SW-1	9/25/2006	Be	0.004	U	mg/L
SW-1	10/30/2007	Be	0.004	U	mg/L
SW-1	9/17/2008	Be	0.004	U	mg/L
SW-1	9/28/2009	Be	0.004	U	mg/L
SW-1	5/24/2010	Be	0.004	U	mg/L
SW-1	9/7/2010	Be	0.004	U	mg/L
SW-1	4/25/2011	Be	0.004	U	mg/L
SW-1	9/30/2011	Be	0.004	U	mg/L
SW-1	4/4/2012	Be	0.004	U	mg/L
SW-1	9/17/2012	Be	0.004	U	mg/L
SW-1	1/4/2013	Be	0.004	U	mg/L
SW-1	9/22/2013	Be	0.004	U	mg/L
SW-1	10/1/2014	Be	0.004	U	mg/L
SW-1	9/21/2005	Cd	0.001	U	mg/L
SW-1	9/25/2006	Cd	0.001	U	mg/L
SW-1	10/30/2007	Cd	0.001	U	mg/L
SW-1	9/17/2008	Cd	0.001	U	mg/L
SW-1	9/28/2009	Cd	0.001	U	mg/L
SW-1	5/24/2010	Cd	0.001	U	mg/L
SW-1	9/7/2010	Cd	0.001	U	mg/L
SW-1	4/25/2011	Cd	0.001	U	mg/L
SW-1	9/30/2011	Cd	0.001	U	mg/L
SW-1	4/4/2012	Cd	0.001	U	mg/L
SW-1	9/17/2012	Cd	0.001	U	mg/L
SW-1	1/4/2013	Cd	0.001	U	mg/L
SW-1	9/22/2013	Cd	0.001	U	mg/L
SW-1	10/1/2014	Cd	0.001	U	mg/L
SW-1	9/21/2005	Cl	8		mg/L
SW-1	9/25/2006	Cl	14		mg/L
SW-1	10/30/2007	Cl	5	U	mg/L
SW-1	9/17/2008	Cl	2		mg/L
SW-1	9/28/2009	Cl	8		mg/L
SW-1	5/24/2010	Cl	6		mg/L
SW-1	9/7/2010	Cl	9		mg/L
SW-1	4/25/2011	Cl	6		mg/L
SW-1	9/30/2011	Cl	8		mg/L
SW-1	4/4/2012	Cl	4		mg/L
SW-1	9/17/2012	Cl	22		mg/L
SW-1	1/4/2013	Cl	14		mg/L
SW-1	9/22/2013	Cl	21		mg/L
SW-1	10/1/2014	Cl	4		mg/L
SW-1	9/21/2005	Cond_F	347		uS/cm

Western Nuclear Inc.					
Split Rock Mill Site					
Jeffrey City, WY					
Radioactive Materials License SUA-056					
Surface Water Compliance Monitoring					
Surface Water Concentrations					
Sample ID	Date	Analyte	Result	Qual	Units
SW-1	4/7/2006	Cond_F	159		uS/cm
SW-1	9/25/2006	Cond_F	790		uS/cm
SW-1	4/18/2007	Cond_F	251		uS/cm
SW-1	10/30/2007	Cond_F	243		uS/cm
SW-1	4/21/2008	Cond_F	371		uS/cm
SW-1	9/28/2009	Cond_F	430		uS/cm
SW-1	5/24/2010	Cond_F	190		uS/cm
SW-1	9/7/2010	Cond_F	334		uS/cm
SW-1	4/25/2011	Cond_F	225		uS/cm
SW-1	9/30/2011	Cond_F	452		uS/cm
SW-1	4/4/2012	Cond_F	190		uS/cm
SW-1	9/17/2012	Cond_F	518		uS/cm
SW-1	1/4/2013	Cond_F	557		uS/cm
SW-1	5/1/2013	Cond_F	263		uS/cm
SW-1	9/22/2013	Cond_F	424		uS/cm
SW-1	4/30/2014	Cond_F	166		uS/cm
SW-1	10/1/2014	Cond_F	202		uS/cm
SW-1	9/21/2005	F	0.3		mg/L
SW-1	9/25/2006	F	0.3		mg/L
SW-1	10/30/2007	F	0.2		mg/L
SW-1	9/17/2008	F	0.2		mg/L
SW-1	9/28/2009	F	0.3		mg/L
SW-1	5/24/2010	F	0.2		mg/L
SW-1	9/7/2010	F	0.2		mg/L
SW-1	4/25/2011	F	0.2		mg/L
SW-1	9/30/2011	F	0.2		mg/L
SW-1	4/4/2012	F	0.2		mg/L
SW-1	9/17/2012	F	0.4		mg/L
SW-1	1/4/2013	F	0.3		mg/L
SW-1	9/22/2013	F	0.4		mg/L
SW-1	10/1/2014	F	0.2		mg/L
SW-1	9/21/2005	Mn	0.05	U	mg/L
SW-1	9/25/2006	Mn	0.01	U	mg/L
SW-1	10/30/2007	Mn	0.05	U	mg/L
SW-1	9/17/2008	Mn	0.05	U	mg/L
SW-1	9/28/2009	Mn	0.05	U	mg/L
SW-1	5/24/2010	Mn	0.05	U	mg/L
SW-1	9/7/2010	Mn	0.05	U	mg/L
SW-1	4/25/2011	Mn	0.05	U	mg/L
SW-1	9/30/2011	Mn	0.05	U	mg/L
SW-1	4/4/2012	Mn	0.05	U	mg/L
SW-1	9/17/2012	Mn	0.16		mg/L
SW-1	1/4/2013	Mn	0.06		mg/L
SW-1	9/22/2013	Mn	0.12		mg/L
SW-1	10/1/2014	Mn	0.05	U	mg/L
SW-1	9/21/2005	Mo	0.1	U	mg/L
SW-1	9/25/2006	Mo	0.1	U	mg/L
SW-1	10/30/2007	Mo	0.1	U	mg/L
SW-1	9/17/2008	Mo	0.1	U	mg/L
SW-1	9/28/2009	Mo	0.1	U	mg/L
SW-1	5/24/2010	Mo	0.1	U	mg/L
SW-1	9/7/2010	Mo	0.1	U	mg/L
SW-1	4/25/2011	Mo	0.1	U	mg/L
SW-1	9/30/2011	Mo	0.1	U	mg/L
SW-1	4/4/2012	Mo	0.1	U	mg/L
SW-1	9/17/2012	Mo	0.1	U	mg/L
SW-1	1/4/2013	Mo	0.1	U	mg/L
SW-1	9/22/2013	Mo	0.1	U	mg/L
SW-1	10/1/2014	Mo	0.1	U	mg/L
SW-1	9/21/2005	NH3-N	0.06		mg/L
SW-1	9/25/2006	NH3-N	0.08		mg/L
SW-1	10/30/2007	NH3-N	0.05	U	mg/L
SW-1	9/17/2008	NH3-N	0.05	U	mg/L
SW-1	9/28/2009	NH3-N	0.05	U	mg/L
SW-1	5/24/2010	NH3-N	0.05	U	mg/L
SW-1	9/7/2010	NH3-N	0.05	U	mg/L
SW-1	9/30/2011	NH3-N	0.06		mg/L
SW-1	9/17/2012	NH3-N	0.05	U	mg/L
SW-1	1/4/2013	NH3-N	0.05	U	mg/L
SW-1	9/22/2013	NH3-N	0.05	U	mg/L
SW-1	10/1/2014	NH3-N	0.05	U	mg/L

Western Nuclear Inc.					
Split Rock Mill Site					
Jeffrey City, WY					
Radioactive Materials License SUA-056					
Surface Water Compliance Monitoring					
Surface Water Concentrations					
Sample ID	Date	Analyte	Result	Qual	Units
SW-1	9/21/2005	NH3-N_free	0.0089		mg/L
SW-1	9/25/2006	NH3-N_free	0.0025		mg/L
SW-1	10/30/2007	NH3-N_free	0.0022	U	mg/L
SW-1	9/17/2008	NH3-N_free	0.0002	U	mg/L
SW-1	9/28/2009	NH3-N_free	0.0035	U	mg/L
SW-1	5/24/2010	NH3-N_free	0.0032	U	mg/L
SW-1	9/7/2010	NH3-N_free	0.0073	U	mg/L
SW-1	9/30/2011	NH3-N_free	0.00471		mg/L
SW-1	9/17/2012	NH3-N_free	0.039962	U	mg/L
SW-1	1/4/2013	NH3-N_free	0.00255	U	mg/L
SW-1	9/22/2013	NH3-N_free	0.00559	U	mg/L
SW-1	10/1/2014	NH3-N_free	0.01201	U	mg/L
SW-1	9/21/2005	Ni	0.05	U	mg/L
SW-1	9/25/2006	Ni	0.05	U	mg/L
SW-1	10/30/2007	Ni	0.05	U	mg/L
SW-1	9/17/2008	Ni	0.05	U	mg/L
SW-1	9/28/2009	Ni	0.05	U	mg/L
SW-1	5/24/2010	Ni	0.05	U	mg/L
SW-1	9/7/2010	Ni	0.05	U	mg/L
SW-1	4/25/2011	Ni	0.05	U	mg/L
SW-1	9/30/2011	Ni	0.05	U	mg/L
SW-1	4/4/2012	Ni	0.05	U	mg/L
SW-1	9/17/2012	Ni	0.05	U	mg/L
SW-1	1/4/2013	Ni	0.05	U	mg/L
SW-1	9/22/2013	Ni	0.05	U	mg/L
SW-1	10/1/2014	Ni	0.05	U	mg/L
SW-1	9/21/2005	NO2+NO3-N	0.2	U	mg/L
SW-1	9/21/2005	NO2+NO3-N	0.2	U	mg/L
SW-1	9/25/2006	NO2+NO3-N	0.2	U	mg/L
SW-1	10/30/2007	NO2+NO3-N	0.2	U	mg/L
SW-1	9/17/2008	NO2+NO3-N	0.2	U	mg/L
SW-1	9/28/2009	NO2+NO3-N	0.2	U	mg/L
SW-1	5/24/2010	NO2+NO3-N	0.2	U	mg/L
SW-1	9/7/2010	NO2+NO3-N	0.2	U	mg/L
SW-1	9/30/2011	NO2+NO3-N	0.2	U	mg/L
SW-1	9/17/2012	NO2+NO3-N	0.2	U	mg/L
SW-1	1/4/2013	NO2+NO3-N	0.2	U	mg/L
SW-1	9/22/2013	NO2+NO3-N	0.2	U	mg/L
SW-1	10/1/2014	NO2+NO3-N	0.2	U	mg/L
SW-1	9/21/2005	Pb	0.005	U	mg/L
SW-1	9/25/2006	Pb	0.005	U	mg/L
SW-1	10/30/2007	Pb	0.005	U	mg/L
SW-1	9/17/2008	Pb	0.005	U	mg/L
SW-1	9/28/2009	Pb	0.005	U	mg/L
SW-1	5/24/2010	Pb	0.005	U	mg/L
SW-1	9/7/2010	Pb	0.005	U	mg/L
SW-1	4/25/2011	Pb	0.005	U	mg/L
SW-1	9/30/2011	Pb	0.005	U	mg/L
SW-1	4/4/2012	Pb	0.005	U	mg/L
SW-1	9/17/2012	Pb	0.005	U	mg/L
SW-1	1/4/2013	Pb	0.005	U	mg/L
SW-1	9/22/2013	Pb	0.005	U	mg/L
SW-1	10/1/2014	Pb	0.005	U	mg/L
SW-1	9/21/2005	pH_F	8.47		std. units
SW-1	4/7/2006	pH_F	5.66		std. units
SW-1	9/25/2006	pH_F	7.79		std. units
SW-1	4/18/2007	pH_F	7.9		std. units
SW-1	10/30/2007	pH_F	7.95		std. units
SW-1	4/21/2008	pH_F	6.6		std. units
SW-1	9/17/2008	pH_F	6.98		std. units
SW-1	5/12/2009	pH_F	6.88		std. units
SW-1	9/28/2009	pH_F	8.18		std. units
SW-1	5/24/2010	pH_F	8.13		std. units
SW-1	9/7/2010	pH_F	8.53		std. units
SW-1	9/30/2011	pH_F	8.23		std. units
SW-1	4/4/2012	pH_F	8.05		std. units
SW-1	9/17/2012	pH_F	9.9		std. units
SW-1	1/4/2013	pH_F	8.03		std. units
SW-1	5/1/2013	pH_F	9.05		std. units
SW-1	9/22/2013	pH_F	8.4		std. units
SW-1	4/30/2014	pH_F	8.48		std. units

Western Nuclear Inc.					
Split Rock Mill Site					
Jeffrey City, WY					
Radioactive Materials License SUA-056					
Surface Water Compliance Monitoring					
Surface Water Concentrations					
Sample ID	Date	Analyte	Result	Qual	Units
SW-1	10/1/2014	pH_F	8.8		std. units
SW-1	9/21/2005	pH_L	8.39		std. units
SW-1	9/25/2006	pH_L	8.26		std. units
SW-1	10/30/2007	pH_L	8.08		std. units
SW-1	9/17/2008	pH_L	7.95		std. units
SW-1	9/28/2009	pH_L	8.25		std. units
SW-1	5/24/2010	pH_L	7.92		std. units
SW-1	9/7/2010	pH_L	8.31		std. units
SW-1	9/30/2011	pH_L	8.2		std. units
SW-1	4/4/2012	pH_L	7.96		std. units
SW-1	9/17/2012	pH_L	8.17		std. units
SW-1	1/4/2013	pH_L	7.8		std. units
SW-1	9/22/2013	pH_L	8.05		std. units
SW-1	10/1/2014	pH_L	8.04		std. units
SW-1	9/21/2005	Ra226	1	U	pCi/L
SW-1	9/25/2006	Ra226	1	U	pCi/L
SW-1	10/30/2007	Ra226	1	U	pCi/L
SW-1	9/17/2008	Ra226	-0.1	U	pCi/L
SW-1	9/28/2009	Ra226	-0.1	U	pCi/L
SW-1	5/24/2010	Ra226	-0.06	U	pCi/L
SW-1	9/7/2010	Ra226	-0.09	U	pCi/L
SW-1	9/30/2011	Ra226	-0.1	U	pCi/L
SW-1	9/17/2012	Ra226	0.04	U	pCi/L
SW-1	1/4/2013	Ra226	0.17		pCi/L
SW-1	9/22/2013	Ra226	0.39		pCi/L
SW-1	10/1/2014	Ra226	-0.05	U	pCi/L
SW-1	9/21/2005	Ra228	2	U	pCi/L
SW-1	9/25/2006	Ra228	2	U	pCi/L
SW-1	10/30/2007	Ra228	2	U	pCi/L
SW-1	9/17/2008	Ra228	0.6	U	pCi/L
SW-1	9/28/2009	Ra228	0.5	U	pCi/L
SW-1	5/24/2010	Ra228	0.2	U	pCi/L
SW-1	9/7/2010	Ra228	0.7	U	pCi/L
SW-1	9/30/2011	Ra228	1.1	U	pCi/L
SW-1	9/17/2012	Ra228	0.7	U	pCi/L
SW-1	1/4/2013	Ra228	-2	U	pCi/L
SW-1	9/22/2013	Ra228	-0.3	U	pCi/L
SW-1	10/1/2014	Ra228	1.6	U	pCi/L
SW-1	9/21/2005	Sb	0.05	U	mg/L
SW-1	9/25/2006	Sb	0.05	U	mg/L
SW-1	10/30/2007	Sb	0.05	U	mg/L
SW-1	9/17/2008	Sb	0.003	U	mg/L
SW-1	9/28/2009	Sb	0.003	U	mg/L
SW-1	5/24/2010	Sb	0.003	U	mg/L
SW-1	9/7/2010	Sb	0.003	U	mg/L
SW-1	4/25/2011	Sb	0.003	U	mg/L
SW-1	9/30/2011	Sb	0.003	U	mg/L
SW-1	4/4/2012	Sb	0.003	U	mg/L
SW-1	9/17/2012	Sb	0.003	U	mg/L
SW-1	1/4/2013	Sb	0.003	U	mg/L
SW-1	9/22/2013	Sb	0.003	U	mg/L
SW-1	10/1/2014	Sb	0.003	U	mg/L
SW-1	9/21/2005	Se	0.005	U	mg/L
SW-1	9/25/2006	Se	0.005	U	mg/L
SW-1	10/30/2007	Se	0.005	U	mg/L
SW-1	4/21/2008	Se	0.001	U	mg/L
SW-1	9/17/2008	Se	0.005	U	mg/L
SW-1	9/28/2009	Se	0.005	U	mg/L
SW-1	5/24/2010	Se	0.005	U	mg/L
SW-1	9/7/2010	Se	0.005	U	mg/L
SW-1	4/25/2011	Se	0.005	U	mg/L
SW-1	9/30/2011	Se	0.005	U	mg/L
SW-1	4/4/2012	Se	0.005	U	mg/L
SW-1	9/17/2012	Se	0.005	U	mg/L
SW-1	1/4/2013	Se	0.005	U	mg/L
SW-1	9/22/2013	Se	0.005	U	mg/L
SW-1	10/1/2014	Se	0.005	U	mg/L
SW-1	9/21/2005	SO4	33		mg/L
SW-1	4/7/2006	SO4	19		mg/L
SW-1	9/25/2006	SO4	50		mg/L
SW-1	4/18/2007	SO4	17		mg/L

Western Nuclear Inc.					
Split Rock Mill Site					
Jeffrey City, WY					
Radioactive Materials License SUA-056					
Surface Water Compliance Monitoring					
Surface Water Concentrations					
Sample ID	Date	Analyte	Result	Qual	Units
SW-1	10/30/2007	SO4	28		mg/L
SW-1	4/21/2008	SO4	38		mg/L
SW-1	9/17/2008	SO4	29		mg/L
SW-1	5/12/2009	SO4	19		mg/L
SW-1	9/28/2009	SO4	32		mg/L
SW-1	5/24/2010	SO4	20		mg/L
SW-1	9/7/2010	SO4	38		mg/L
SW-1	4/25/2011	SO4	23		mg/L
SW-1	9/30/2011	SO4	35		mg/L
SW-1	4/4/2012	SO4	10		mg/L
SW-1	9/17/2012	SO4	57		mg/L
SW-1	1/4/2013	SO4	55		mg/L
SW-1	5/1/2013	SO4	20		mg/L
SW-1	9/22/2013	SO4	50		mg/L
SW-1	4/30/2014	SO4	11		mg/L
SW-1	10/1/2014	SO4	16		mg/L
SW-1	9/21/2005	TDS	196		mg/L
SW-1	9/25/2006	TDS	265		mg/L
SW-1	10/30/2007	TDS	139		mg/L
SW-1	9/17/2008	TDS	149		mg/L
SW-1	9/28/2009	TDS	190		mg/L
SW-1	5/24/2010	TDS	140		mg/L
SW-1	9/7/2010	TDS	241		mg/L
SW-1	9/30/2011	TDS	182		mg/L
SW-1	4/4/2012	TDS	144		mg/L
SW-1	9/17/2012	TDS	314		mg/L
SW-1	1/4/2013	TDS	302		mg/L
SW-1	9/22/2013	TDS	290		mg/L
SW-1	10/1/2014	TDS	132		mg/L
SW-1	9/21/2005	Temp_F	12.38		C
SW-1	4/7/2006	Temp_F	5.9		C
SW-1	9/25/2006	Temp_F	11.3		C
SW-1	4/18/2007	Temp_F	9.89		C
SW-1	10/30/2007	Temp_F	7.22		C
SW-1	4/21/2008	Temp_F	8.61		C
SW-1	9/28/2009	Temp_F	10.4		C
SW-1	5/24/2010	Temp_F	10.56		C
SW-1	9/7/2010	Temp_F	16.5		C
SW-1	4/25/2011	Temp_F	12.2		C
SW-1	9/30/2011	Temp_F	11.7		C
SW-1	4/4/2012	Temp_F	4.4		C
SW-1	9/17/2012	Temp_F	10.7		C
SW-1	1/4/2013	Temp_F	2.2		C
SW-1	5/1/2013	Temp_F	3.4		C
SW-1	9/22/2013	Temp_F	16.5		C
SW-1	4/30/2014	Temp_F	8.1		C
SW-1	10/1/2014	Temp_F	10.8		C
SW-1	9/21/2005	Th230	0.4	U	pCi/L
SW-1	9/25/2006	Th230	0.4	U	pCi/L
SW-1	10/30/2007	Th230	0.4	U	pCi/L
SW-1	9/17/2008	Th230	0.1	U	pCi/L
SW-1	9/28/2009	Th230	0.03	U	pCi/L
SW-1	5/24/2010	Th230	-0.04	U	pCi/L
SW-1	9/7/2010	Th230	0.06	U	pCi/L
SW-1	9/30/2011	Th230	0.0008	U	pCi/L
SW-1	9/17/2012	Th230	0.03	U	pCi/L
SW-1	1/4/2013	Th230	-0.03	U	pCi/L
SW-1	9/22/2013	Th230	-0.04	U	pCi/L
SW-1	10/1/2014	Th230	0.04	U	pCi/L
SW-1	9/25/2006	TI	0.1	U	mg/L
SW-1	10/30/2007	TI	0.1	U	mg/L
SW-1	9/17/2008	TI	0.001	U	mg/L
SW-1	9/28/2009	TI	0.001	U	mg/L
SW-1	5/24/2010	TI	0.001	U	mg/L
SW-1	9/7/2010	TI	0.001	U	mg/L
SW-1	4/25/2011	TI	0.001	U	mg/L
SW-1	9/30/2011	TI	0.001	U	mg/L
SW-1	4/4/2012	TI	0.001	U	mg/L
SW-1	9/17/2012	TI	0.001	U	mg/L
SW-1	1/4/2013	TI	0.001	U	mg/L
SW-1	9/22/2013	TI	0.001	U	mg/L

Western Nuclear Inc.					
Split Rock Mill Site					
Jeffrey City, WY					
Radioactive Materials License SUA-056					
Surface Water Compliance Monitoring					
Surface Water Concentrations					
Sample ID	Date	Analyte	Result	Qual	Units
SW-1	10/1/2014	Tl	0.001	U	mg/L
SW-1	9/21/2005	U	0.004		mg/L
SW-1	4/7/2006	U	0.003		mg/L
SW-1	9/25/2006	U	0.008		mg/L
SW-1	4/18/2007	U	0.002		mg/L
SW-1	10/30/2007	U	0.002		mg/L
SW-1	4/21/2008	U	0.004		mg/L
SW-1	9/17/2008	U	0.001		mg/L
SW-1	5/12/2009	U	0.001	U	mg/L
SW-1	9/28/2009	U	0.003		mg/L
SW-1	5/24/2010	U	0.002		mg/L
SW-1	9/7/2010	U	0.002		mg/L
SW-1	4/25/2011	U	0.002		mg/L
SW-1	9/30/2011	U	0.003		mg/L
SW-1	4/4/2012	U	0.001		mg/L
SW-1	9/17/2012	U	0.007		mg/L
SW-1	1/4/2013	U	0.006		mg/L
SW-1	5/1/2013	U	0.003		mg/L
SW-1	9/22/2013	U	0.005		mg/L
SW-1	4/30/2014	U	0.001		mg/L
SW-1	10/1/2014	U	0.001		mg/L
SW-2	9/21/2005	Al	0.1	U	mg/L
SW-2	9/25/2006	Al	0.1	U	mg/L
SW-2	10/30/2007	Al	0.1	U	mg/L
SW-2	9/17/2008	Al	0.1	U	mg/L
SW-2	9/28/2009	Al	0.1	U	mg/L
SW-2	5/24/2010	Al	0.1	U	mg/L
SW-2	9/7/2010	Al	0.1	U	mg/L
SW-2	4/25/2011	Al	0.1	U	mg/L
SW-2	9/30/2011	Al	0.1	U	mg/L
SW-2	4/4/2012	Al	0.1	U	mg/L
SW-2	9/17/2012	Al	0.1	U	mg/L
SW-2	1/4/2013	Al	0.1	U	mg/L
SW-2	9/22/2013	Al	0.1	U	mg/L
SW-2	10/1/2014	Al	0.1	U	mg/L
SW-2	9/21/2005	As	0.01	U	mg/L
SW-2	9/25/2006	As	0.01	U	mg/L
SW-2	10/30/2007	As	0.01	U	mg/L
SW-2	9/17/2008	As	0.01	U	mg/L
SW-2	9/28/2009	As	0.01	U	mg/L
SW-2	5/24/2010	As	0.01	U	mg/L
SW-2	9/7/2010	As	0.01	U	mg/L
SW-2	4/25/2011	As	0.01	U	mg/L
SW-2	9/30/2011	As	0.01	U	mg/L
SW-2	4/4/2012	As	0.01	U	mg/L
SW-2	9/17/2012	As	0.01	U	mg/L
SW-2	1/4/2013	As	0.01	U	mg/L
SW-2	9/22/2013	As	0.01	U	mg/L
SW-2	10/1/2014	As	0.01	U	mg/L
SW-2	9/21/2005	Be	0.004	U	mg/L
SW-2	9/25/2006	Be	0.004	U	mg/L
SW-2	10/30/2007	Be	0.004	U	mg/L
SW-2	9/17/2008	Be	0.004	U	mg/L
SW-2	9/28/2009	Be	0.004	U	mg/L
SW-2	5/24/2010	Be	0.004	U	mg/L
SW-2	9/7/2010	Be	0.004	U	mg/L
SW-2	4/25/2011	Be	0.004	U	mg/L
SW-2	9/30/2011	Be	0.004	U	mg/L
SW-2	4/4/2012	Be	0.004	U	mg/L
SW-2	9/17/2012	Be	0.004	U	mg/L
SW-2	1/4/2013	Be	0.004	U	mg/L
SW-2	9/22/2013	Be	0.004	U	mg/L
SW-2	10/1/2014	Be	0.004	U	mg/L
SW-2	9/21/2005	Cd	0.001	U	mg/L
SW-2	9/25/2006	Cd	0.001	U	mg/L
SW-2	10/30/2007	Cd	0.001	U	mg/L
SW-2	9/17/2008	Cd	0.001	U	mg/L
SW-2	9/28/2009	Cd	0.001	U	mg/L
SW-2	5/24/2010	Cd	0.001	U	mg/L
SW-2	9/7/2010	Cd	0.001	U	mg/L
SW-2	4/25/2011	Cd	0.001	U	mg/L

Western Nuclear Inc.					
Split Rock Mill Site					
Jeffrey City, WY					
Radioactive Materials License SUA-056					
Surface Water Compliance Monitoring					
Surface Water Concentrations					
Sample ID	Date	Analyte	Result	Qual	Units
SW-2	9/30/2011	Cd	0.001	U	mg/L
SW-2	4/4/2012	Cd	0.001	U	mg/L
SW-2	9/17/2012	Cd	0.001	U	mg/L
SW-2	1/4/2013	Cd	0.001	U	mg/L
SW-2	9/22/2013	Cd	0.001	U	mg/L
SW-2	10/1/2014	Cd	0.001	U	mg/L
SW-2	9/21/2005	Cl	13		mg/L
SW-2	9/25/2006	Cl	11		mg/L
SW-2	10/30/2007	Cl	6		mg/L
SW-2	9/17/2008	Cl	1		mg/L
SW-2	9/28/2009	Cl	8		mg/L
SW-2	5/24/2010	Cl	6		mg/L
SW-2	9/7/2010	Cl	11		mg/L
SW-2	4/25/2011	Cl	6		mg/L
SW-2	9/30/2011	Cl	10		mg/L
SW-2	4/4/2012	Cl	4		mg/L
SW-2	9/17/2012	Cl	45		mg/L
SW-2	1/4/2013	Cl	18		mg/L
SW-2	9/22/2013	Cl	47		mg/L
SW-2	10/1/2014	Cl	6		mg/L
SW-2	9/21/2005	Cond_F	437		uS/cm
SW-2	4/7/2006	Cond_F	156		uS/cm
SW-2	9/25/2006	Cond_F	309		uS/cm
SW-2	4/18/2007	Cond_F	248		uS/cm
SW-2	10/30/2007	Cond_F	201		uS/cm
SW-2	4/21/2008	Cond_F	239		uS/cm
SW-2	9/28/2009	Cond_F	435		uS/cm
SW-2	5/24/2010	Cond_F	176		uS/cm
SW-2	9/7/2010	Cond_F	384		uS/cm
SW-2	4/25/2011	Cond_F	216		uS/cm
SW-2	9/30/2011	Cond_F	438		uS/cm
SW-2	4/4/2012	Cond_F	192		uS/cm
SW-2	9/17/2012	Cond_F	553		uS/cm
SW-2	1/4/2013	Cond_F	496		uS/cm
SW-2	5/1/2013	Cond_F	252		uS/cm
SW-2	9/22/2013	Cond_F	560		uS/cm
SW-2	4/30/2014	Cond_F	158		uS/cm
SW-2	10/1/2014	Cond_F	307		uS/cm
SW-2	9/21/2005	F	0.3		mg/L
SW-2	9/25/2006	F	0.3		mg/L
SW-2	10/30/2007	F	0.2		mg/L
SW-2	9/17/2008	F	0.2		mg/L
SW-2	9/28/2009	F	0.3		mg/L
SW-2	5/24/2010	F	0.2		mg/L
SW-2	9/7/2010	F	0.2		mg/L
SW-2	4/25/2011	F	0.2		mg/L
SW-2	9/30/2011	F	0.3		mg/L
SW-2	4/4/2012	F	0.2		mg/L
SW-2	9/17/2012	F	0.4		mg/L
SW-2	1/4/2013	F	0.3		mg/L
SW-2	9/22/2013	F	0.4		mg/L
SW-2	10/1/2014	F	0.2		mg/L
SW-2	9/21/2005	Mn	0.05	U	mg/L
SW-2	9/25/2006	Mn	0.01		mg/L
SW-2	10/30/2007	Mn	0.05	U	mg/L
SW-2	9/17/2008	Mn	0.05	U	mg/L
SW-2	9/28/2009	Mn	0.05	U	mg/L
SW-2	5/24/2010	Mn	0.05	U	mg/L
SW-2	9/7/2010	Mn	0.05	U	mg/L
SW-2	4/25/2011	Mn	0.05	U	mg/L
SW-2	9/30/2011	Mn	0.05	U	mg/L
SW-2	4/4/2012	Mn	0.05	U	mg/L
SW-2	9/17/2012	Mn	0.06		mg/L
SW-2	1/4/2013	Mn	0.05		mg/L
SW-2	9/22/2013	Mn	0.05	U	mg/L
SW-2	10/1/2014	Mn	0.05	U	mg/L
SW-2	9/21/2005	Mo	0.1	U	mg/L
SW-2	9/25/2006	Mo	0.1	U	mg/L
SW-2	10/30/2007	Mo	0.1	U	mg/L
SW-2	9/17/2008	Mo	0.1	U	mg/L
SW-2	9/28/2009	Mo	0.1	U	mg/L

Western Nuclear Inc.					
Split Rock Mill Site					
Jeffrey City, WY					
Radioactive Materials License SUA-056					
Surface Water Compliance Monitoring					
Surface Water Concentrations					
Sample ID	Date	Analyte	Result	Qual	Units
SW-2	5/24/2010	Mo	0.1	U	mg/L
SW-2	9/7/2010	Mo	0.1	U	mg/L
SW-2	4/25/2011	Mo	0.1	U	mg/L
SW-2	9/30/2011	Mo	0.1	U	mg/L
SW-2	4/4/2012	Mo	0.1	U	mg/L
SW-2	9/17/2012	Mo	0.1	U	mg/L
SW-2	1/4/2013	Mo	0.1	U	mg/L
SW-2	9/22/2013	Mo	0.1	U	mg/L
SW-2	10/1/2014	Mo	0.1	U	mg/L
SW-2	9/21/2005	NH3-N	0.05		mg/L
SW-2	9/25/2006	NH3-N	0.06		mg/L
SW-2	10/30/2007	NH3-N	0.05	U	mg/L
SW-2	9/17/2008	NH3-N	0.05	U	mg/L
SW-2	9/28/2009	NH3-N	0.05	U	mg/L
SW-2	5/24/2010	NH3-N	0.05	U	mg/L
SW-2	9/7/2010	NH3-N	0.05	U	mg/L
SW-2	9/30/2011	NH3-N	0.05	U	mg/L
SW-2	9/17/2012	NH3-N	0.05	U	mg/L
SW-2	1/4/2013	NH3-N	0.05	U	mg/L
SW-2	9/22/2013	NH3-N	0.05	U	mg/L
SW-2	10/1/2014	NH3-N	0.05	U	mg/L
SW-2	9/21/2005	NH3-N_free	0.0056		mg/L
SW-2	9/25/2006	NH3-N_free	0.0007		mg/L
SW-2	10/30/2007	NH3-N_free	0.0029	U	mg/L
SW-2	9/17/2008	NH3-N_free	0.0006	U	mg/L
SW-2	9/28/2009	NH3-N_free	0.002	U	mg/L
SW-2	5/24/2010	NH3-N_free	0.002	U	mg/L
SW-2	9/7/2010	NH3-N_free	0.005	U	mg/L
SW-2	9/30/2011	NH3-N_free	0.00179	U	mg/L
SW-2	9/17/2012	NH3-N_free	0.002662	U	mg/L
SW-2	1/4/2013	NH3-N_free	0.0007	U	mg/L
SW-2	9/22/2013	NH3-N_free	0.0116	U	mg/L
SW-2	10/1/2014	NH3-N_free	0.00726	U	mg/L
SW-2	9/21/2005	Ni	0.05	U	mg/L
SW-2	9/25/2006	Ni	0.05	U	mg/L
SW-2	10/30/2007	Ni	0.05	U	mg/L
SW-2	9/17/2008	Ni	0.05	U	mg/L
SW-2	9/28/2009	Ni	0.05	U	mg/L
SW-2	5/24/2010	Ni	0.05	U	mg/L
SW-2	9/7/2010	Ni	0.05	U	mg/L
SW-2	4/25/2011	Ni	0.05	U	mg/L
SW-2	9/30/2011	Ni	0.05	U	mg/L
SW-2	4/4/2012	Ni	0.05	U	mg/L
SW-2	9/17/2012	Ni	0.05	U	mg/L
SW-2	1/4/2013	Ni	0.05	U	mg/L
SW-2	9/22/2013	Ni	0.05	U	mg/L
SW-2	10/1/2014	Ni	0.05	U	mg/L
SW-2	9/21/2005	NO2+NO3-N	0.2	U	mg/L
SW-2	9/21/2005	NO2+NO3-N	0.2	U	mg/L
SW-2	9/25/2006	NO2+NO3-N	0.2	U	mg/L
SW-2	10/30/2007	NO2+NO3-N	0.2	U	mg/L
SW-2	9/17/2008	NO2+NO3-N	0.2	U	mg/L
SW-2	9/28/2009	NO2+NO3-N	0.2	U	mg/L
SW-2	5/24/2010	NO2+NO3-N	0.2	U	mg/L
SW-2	9/7/2010	NO2+NO3-N	0.2	U	mg/L
SW-2	9/30/2011	NO2+NO3-N	0.2	U	mg/L
SW-2	9/17/2012	NO2+NO3-N	0.2	U	mg/L
SW-2	1/4/2013	NO2+NO3-N	0.2	U	mg/L
SW-2	9/22/2013	NO2+NO3-N	0.2	U	mg/L
SW-2	10/1/2014	NO2+NO3-N	0.2	U	mg/L
SW-2	9/21/2005	Pb	0.005	U	mg/L
SW-2	9/25/2006	Pb	0.005	U	mg/L
SW-2	10/30/2007	Pb	0.005	U	mg/L
SW-2	9/17/2008	Pb	0.005	U	mg/L
SW-2	9/28/2009	Pb	0.005	U	mg/L
SW-2	5/24/2010	Pb	0.005	U	mg/L
SW-2	9/7/2010	Pb	0.005	U	mg/L
SW-2	4/25/2011	Pb	0.005	U	mg/L
SW-2	9/30/2011	Pb	0.005	U	mg/L
SW-2	4/4/2012	Pb	0.005	U	mg/L
SW-2	9/17/2012	Pb	0.005	U	mg/L

Western Nuclear Inc.					
Split Rock Mill Site					
Jeffrey City, WY					
Radioactive Materials License SUA-056					
Surface Water Compliance Monitoring					
Surface Water Concentrations					
Sample ID	Date	Analyte	Result	Qual	Units
SW-2	1/4/2013	Pb	0.005	U	mg/L
SW-2	9/22/2013	Pb	0.005	U	mg/L
SW-2	10/1/2014	Pb	0.005	U	mg/L
SW-2	9/21/2005	pH_F	8.35		std. units
SW-2	4/7/2006	pH_F	7.67		std. units
SW-2	9/25/2006	pH_F	7.34		std. units
SW-2	4/18/2007	pH_F	7.9		std. units
SW-2	10/30/2007	pH_F	8.07		std. units
SW-2	4/21/2008	pH_F	7.18		std. units
SW-2	9/17/2008	pH_F	7.39		std. units
SW-2	5/12/2009	pH_F	6.96		std. units
SW-2	9/28/2009	pH_F	7.91		std. units
SW-2	5/24/2010	pH_F	7.93		std. units
SW-2	9/7/2010	pH_F	8.35		std. units
SW-2	9/30/2011	pH_F	7.87		std. units
SW-2	4/4/2012	pH_F	8.15		std. units
SW-2	9/17/2012	pH_F	8.05		std. units
SW-2	1/4/2013	pH_F	7.45		std. units
SW-2	5/1/2013	pH_F	8.93		std. units
SW-2	9/22/2013	pH_F	8.78		std. units
SW-2	4/30/2014	pH_F	8.32		std. units
SW-2	10/1/2014	pH_F	8.53		std. units
SW-2	9/21/2005	pH_L	8.35		std. units
SW-2	9/25/2006	pH_L	8.24		std. units
SW-2	10/30/2007	pH_L	8.05		std. units
SW-2	9/17/2008	pH_L	8		std. units
SW-2	9/28/2009	pH_L	8.27		std. units
SW-2	5/24/2010	pH_L	7.93		std. units
SW-2	9/7/2010	pH_L	8.36		std. units
SW-2	9/30/2011	pH_L	8.21		std. units
SW-2	4/4/2012	pH_L	7.97		std. units
SW-2	9/17/2012	pH_L	8.3		std. units
SW-2	1/4/2013	pH_L	7.79		std. units
SW-2	9/22/2013	pH_L	8.34		std. units
SW-2	10/1/2014	pH_L	8		std. units
SW-2	9/21/2005	Ra226	1	U	pCi/L
SW-2	9/25/2006	Ra226	1	U	pCi/L
SW-2	10/30/2007	Ra226	1	U	pCi/L
SW-2	9/17/2008	Ra226	-0.06	U	pCi/L
SW-2	9/28/2009	Ra226	-0.1	U	pCi/L
SW-2	5/24/2010	Ra226	-0.07	U	pCi/L
SW-2	9/7/2010	Ra226	-0.09	U	pCi/L
SW-2	9/30/2011	Ra226	-0.009	U	pCi/L
SW-2	9/17/2012	Ra226	0.26		pCi/L
SW-2	1/4/2013	Ra226	0.39		pCi/L
SW-2	9/22/2013	Ra226	0.11	U	pCi/L
SW-2	10/1/2014	Ra226	0.05	U	pCi/L
SW-2	9/21/2005	Ra228	2	U	pCi/L
SW-2	9/25/2006	Ra228	2	U	pCi/L
SW-2	10/30/2007	Ra228	2	U	pCi/L
SW-2	9/17/2008	Ra228	0.5	U	pCi/L
SW-2	9/28/2009	Ra228	0.8	U	pCi/L
SW-2	5/24/2010	Ra228	0.2	U	pCi/L
SW-2	9/7/2010	Ra228	0.1	U	pCi/L
SW-2	9/30/2011	Ra228	0.4	U	pCi/L
SW-2	9/17/2012	Ra228	0.4	U	pCi/L
SW-2	1/4/2013	Ra228	-0.4	U	pCi/L
SW-2	9/22/2013	Ra228	2.1	U	pCi/L
SW-2	10/1/2014	Ra228	1.3	U	pCi/L
SW-2	9/21/2005	Sb	0.05	U	mg/L
SW-2	9/25/2006	Sb	0.05	U	mg/L
SW-2	10/30/2007	Sb	0.05	U	mg/L
SW-2	9/17/2008	Sb	0.003	U	mg/L
SW-2	9/28/2009	Sb	0.003	U	mg/L
SW-2	5/24/2010	Sb	0.003	U	mg/L
SW-2	9/7/2010	Sb	0.003	U	mg/L
SW-2	4/25/2011	Sb	0.003	U	mg/L
SW-2	9/30/2011	Sb	0.003	U	mg/L
SW-2	4/4/2012	Sb	0.003	U	mg/L
SW-2	9/17/2012	Sb	0.003	U	mg/L
SW-2	1/4/2013	Sb	0.003	U	mg/L

Western Nuclear Inc.					
Split Rock Mill Site					
Jeffrey City, WY					
Radioactive Materials License SUA-056					
Surface Water Compliance Monitoring					
Surface Water Concentrations					
Sample ID	Date	Analyte	Result	Qual	Units
SW-2	9/22/2013	Sb	0.003	U	mg/L
SW-2	10/1/2014	Sb	0.003	U	mg/L
SW-2	9/21/2005	Se	0.005	U	mg/L
SW-2	9/25/2006	Se	0.005	U	mg/L
SW-2	10/30/2007	Se	0.005	U	mg/L
SW-2	4/21/2008	Se	0.001	U	mg/L
SW-2	9/17/2008	Se	0.005	U	mg/L
SW-2	9/28/2009	Se	0.005	U	mg/L
SW-2	5/24/2010	Se	0.005	U	mg/L
SW-2	9/7/2010	Se	0.005	U	mg/L
SW-2	4/25/2011	Se	0.005	U	mg/L
SW-2	9/30/2011	Se	0.005	U	mg/L
SW-2	4/4/2012	Se	0.005	U	mg/L
SW-2	9/17/2012	Se	0.005	U	mg/L
SW-2	1/4/2013	Se	0.005	U	mg/L
SW-2	9/22/2013	Se	0.005	U	mg/L
SW-2	10/1/2014	Se	0.005	U	mg/L
SW-2	9/21/2005	SO4	43		mg/L
SW-2	4/7/2006	SO4	21		mg/L
SW-2	9/25/2006	SO4	43		mg/L
SW-2	4/18/2007	SO4	17		mg/L
SW-2	10/30/2007	SO4	30		mg/L
SW-2	4/21/2008	SO4	37		mg/L
SW-2	9/17/2008	SO4	29		mg/L
SW-2	5/12/2009	SO4	20		mg/L
SW-2	9/28/2009	SO4	32		mg/L
SW-2	5/24/2010	SO4	21		mg/L
SW-2	9/7/2010	SO4	40		mg/L
SW-2	4/25/2011	SO4	24		mg/L
SW-2	9/30/2011	SO4	38		mg/L
SW-2	4/4/2012	SO4	11		mg/L
SW-2	9/17/2012	SO4	69		mg/L
SW-2	1/4/2013	SO4	57		mg/L
SW-2	5/1/2013	SO4	21		mg/L
SW-2	9/22/2013	SO4	66		mg/L
SW-2	4/30/2014	SO4	12		mg/L
SW-2	10/1/2014	SO4	19		mg/L
SW-2	9/21/2005	TDS	278		mg/L
SW-2	9/25/2006	TDS	210		mg/L
SW-2	10/30/2007	TDS	136		mg/L
SW-2	9/17/2008	TDS	157		mg/L
SW-2	9/28/2009	TDS	188		mg/L
SW-2	5/24/2010	TDS	149		mg/L
SW-2	9/7/2010	TDS	245		mg/L
SW-2	9/30/2011	TDS	193		mg/L
SW-2	4/4/2012	TDS	96		mg/L
SW-2	9/17/2012	TDS	368		mg/L
SW-2	1/4/2013	TDS	316		mg/L
SW-2	9/22/2013	TDS	376		mg/L
SW-2	10/1/2014	TDS	146		mg/L
SW-2	9/21/2005	Temp_F	12.72		C
SW-2	4/7/2006	Temp_F	4.3		C
SW-2	9/25/2006	Temp_F	6.3		C
SW-2	4/18/2007	Temp_F	9.61		C
SW-2	10/30/2007	Temp_F	6.61		C
SW-2	4/21/2008	Temp_F	8.33		C
SW-2	9/28/2009	Temp_F	10.3		C
SW-2	5/24/2010	Temp_F	10.61		C
SW-2	9/7/2010	Temp_F	17.2		C
SW-2	4/25/2011	Temp_F	12		C
SW-2	9/30/2011	Temp_F	11.3		C
SW-2	4/4/2012	Temp_F	4.5		C
SW-2	9/17/2012	Temp_F	7.8		C
SW-2	1/4/2013	Temp_F	2		C
SW-2	5/1/2013	Temp_F	3.6		C
SW-2	9/22/2013	Temp_F	15.8		C
SW-2	4/30/2014	Temp_F	5.3		C
SW-2	10/1/2014	Temp_F	14.1		C
SW-2	9/21/2005	Th230	0.4	U	pCi/L
SW-2	9/25/2006	Th230	0.4	U	pCi/L
SW-2	10/30/2007	Th230	0.4	U	pCi/L

Western Nuclear Inc.					
Split Rock Mill Site					
Jeffrey City, WY					
Radioactive Materials License SUA-056					
Surface Water Compliance Monitoring					
Surface Water Concentrations					
Sample ID	Date	Analyte	Result	Qual	Units
SW-2	9/17/2008	Th230	0.3	U	pCi/L
SW-2	9/28/2009	Th230	0.1	U	pCi/L
SW-2	5/24/2010	Th230	0.008	U	pCi/L
SW-2	9/7/2010	Th230	-0.03	U	pCi/L
SW-2	9/30/2011	Th230	0.01	U	pCi/L
SW-2	9/17/2012	Th230	0.001	U	pCi/L
SW-2	1/4/2013	Th230	0.02	U	pCi/L
SW-2	9/22/2013	Th230	0.2	U	pCi/L
SW-2	10/1/2014	Th230	0.008	U	pCi/L
SW-2	9/25/2006	Ti	0.1	U	mg/L
SW-2	10/30/2007	Ti	0.1	U	mg/L
SW-2	9/17/2008	Ti	0.001	U	mg/L
SW-2	9/28/2009	Ti	0.001	U	mg/L
SW-2	5/24/2010	Ti	0.001	U	mg/L
SW-2	9/7/2010	Ti	0.001	U	mg/L
SW-2	4/25/2011	Ti	0.001	U	mg/L
SW-2	9/30/2011	Ti	0.001	U	mg/L
SW-2	4/4/2012	Ti	0.001	U	mg/L
SW-2	9/17/2012	Ti	0.001	U	mg/L
SW-2	1/4/2013	Ti	0.001	U	mg/L
SW-2	9/22/2013	Ti	0.001	U	mg/L
SW-2	10/1/2014	Ti	0.001	U	mg/L
SW-2	9/21/2005	U	0.007		mg/L
SW-2	4/7/2006	U	0.003		mg/L
SW-2	9/25/2006	U	0.006		mg/L
SW-2	4/18/2007	U	0.002		mg/L
SW-2	10/30/2007	U	0.002		mg/L
SW-2	4/21/2008	U	0.003		mg/L
SW-2	9/17/2008	U	0.001		mg/L
SW-2	5/12/2009	U	0.001	U	mg/L
SW-2	9/28/2009	U	0.003		mg/L
SW-2	5/24/2010	U	0.003		mg/L
SW-2	9/7/2010	U	0.003		mg/L
SW-2	4/25/2011	U	0.002		mg/L
SW-2	9/30/2011	U	0.003		mg/L
SW-2	4/4/2012	U	0.001		mg/L
SW-2	9/17/2012	U	0.011		mg/L
SW-2	1/4/2013	U	0.007		mg/L
SW-2	5/1/2013	U	0.003		mg/L
SW-2	9/22/2013	U	0.011		mg/L
SW-2	4/30/2014	U	0.001		mg/L
SW-2	10/1/2014	U	0.002		mg/L
SW-3	9/21/2005	Al	0.1	U	mg/L
SW-3	9/25/2006	Al	0.1	U	mg/L
SW-3	10/30/2007	Al	0.1	U	mg/L
SW-3	9/17/2008	Al	0.1	U	mg/L
SW-3	9/28/2009	Al	0.1	U	mg/L
SW-3	5/24/2010	Al	0.1	U	mg/L
SW-3	9/7/2010	Al	0.1	U	mg/L
SW-3	4/25/2011	Al	0.1	U	mg/L
SW-3	9/30/2011	Al	0.1	U	mg/L
SW-3	4/4/2012	Al	0.3		mg/L
SW-3	9/17/2012	Al	0.1	U	mg/L
SW-3	1/4/2013	Al	0.1	U	mg/L
SW-3	9/22/2013	Al	0.1	U	mg/L
SW-3	10/1/2014	Al	0.1	U	mg/L
SW-3	9/21/2005	As	0.01	U	mg/L
SW-3	9/25/2006	As	0.01	U	mg/L
SW-3	10/30/2007	As	0.01	U	mg/L
SW-3	9/17/2008	As	0.01	U	mg/L
SW-3	9/28/2009	As	0.01	U	mg/L
SW-3	5/24/2010	As	0.01	U	mg/L
SW-3	9/7/2010	As	0.01	U	mg/L
SW-3	4/25/2011	As	0.01	U	mg/L
SW-3	9/30/2011	As	0.01	U	mg/L
SW-3	4/4/2012	As	0.01	U	mg/L
SW-3	9/17/2012	As	0.01	U	mg/L
SW-3	1/4/2013	As	0.01	U	mg/L
SW-3	9/22/2013	As	0.01	U	mg/L
SW-3	10/1/2014	As	0.01	U	mg/L
SW-3	9/21/2005	Be	0.004	U	mg/L

Western Nuclear Inc.					
Split Rock Mill Site					
Jeffrey City, WY					
Radioactive Materials License SUA-056					
Surface Water Compliance Monitoring					
Surface Water Concentrations					
Sample ID	Date	Analyte	Result	Qual	Units
SW-3	9/25/2006	Be	0.004	U	mg/L
SW-3	10/30/2007	Be	0.004	U	mg/L
SW-3	9/17/2008	Be	0.004	U	mg/L
SW-3	9/28/2009	Be	0.004	U	mg/L
SW-3	5/24/2010	Be	0.004	U	mg/L
SW-3	9/7/2010	Be	0.004	U	mg/L
SW-3	4/25/2011	Be	0.004	U	mg/L
SW-3	9/30/2011	Be	0.004	U	mg/L
SW-3	4/4/2012	Be	0.004	U	mg/L
SW-3	9/17/2012	Be	0.004	U	mg/L
SW-3	1/4/2013	Be	0.004	U	mg/L
SW-3	9/22/2013	Be	0.004	U	mg/L
SW-3	10/1/2014	Be	0.004	U	mg/L
SW-3	9/21/2005	Cd	0.001	U	mg/L
SW-3	9/25/2006	Cd	0.001	U	mg/L
SW-3	10/30/2007	Cd	0.001	U	mg/L
SW-3	9/17/2008	Cd	0.001	U	mg/L
SW-3	9/28/2009	Cd	0.001	U	mg/L
SW-3	5/24/2010	Cd	0.001	U	mg/L
SW-3	9/7/2010	Cd	0.001	U	mg/L
SW-3	4/25/2011	Cd	0.001	U	mg/L
SW-3	9/30/2011	Cd	0.001	U	mg/L
SW-3	4/4/2012	Cd	0.001	U	mg/L
SW-3	9/17/2012	Cd	0.001	U	mg/L
SW-3	1/4/2013	Cd	0.001	U	mg/L
SW-3	9/22/2013	Cd	0.001	U	mg/L
SW-3	10/1/2014	Cd	0.001	U	mg/L
SW-3	9/21/2005	Cl	14		mg/L
SW-3	9/25/2006	Cl	12		mg/L
SW-3	10/30/2007	Cl	6		mg/L
SW-3	9/17/2008	Cl	2		mg/L
SW-3	9/28/2009	Cl	10		mg/L
SW-3	5/24/2010	Cl	6		mg/L
SW-3	9/7/2010	Cl	12		mg/L
SW-3	4/25/2011	Cl	6		mg/L
SW-3	9/30/2011	Cl	10		mg/L
SW-3	4/4/2012	Cl	4		mg/L
SW-3	9/17/2012	Cl	40		mg/L
SW-3	1/4/2013	Cl	19		mg/L
SW-3	9/22/2013	Cl	47		mg/L
SW-3	10/1/2014	Cl	6		mg/L
SW-3	9/21/2005	Cond_F	442		uS/cm
SW-3	4/7/2006	Cond_F	157		uS/cm
SW-3	9/25/2006	Cond_F	673		uS/cm
SW-3	4/18/2007	Cond_F	288		uS/cm
SW-3	10/30/2007	Cond_F	192		uS/cm
SW-3	4/21/2008	Cond_F	430		uS/cm
SW-3	9/28/2009	Cond_F	447		uS/cm
SW-3	5/24/2010	Cond_F	171		uS/cm
SW-3	9/7/2010	Cond_F	342		uS/cm
SW-3	4/25/2011	Cond_F	259		uS/cm
SW-3	9/30/2011	Cond_F	450		uS/cm
SW-3	4/4/2012	Cond_F	205		uS/cm
SW-3	9/17/2012	Cond_F	635		uS/cm
SW-3	1/4/2013	Cond_F	492		uS/cm
SW-3	5/1/2013	Cond_F	246		uS/cm
SW-3	9/22/2013	Cond_F	570		uS/cm
SW-3	4/30/2014	Cond_F	156		uS/cm
SW-3	10/1/2014	Cond_F	234		uS/cm
SW-3	9/21/2005	F	0.3		mg/L
SW-3	9/25/2006	F	0.3		mg/L
SW-3	10/30/2007	F	0.2		mg/L
SW-3	9/17/2008	F	0.2		mg/L
SW-3	9/28/2009	F	0.3		mg/L
SW-3	5/24/2010	F	0.2		mg/L
SW-3	9/7/2010	F	0.2		mg/L
SW-3	4/25/2011	F	0.2		mg/L
SW-3	9/30/2011	F	0.3		mg/L
SW-3	4/4/2012	F	0.2		mg/L
SW-3	9/17/2012	F	0.5		mg/L
SW-3	1/4/2013	F	0.3		mg/L

Western Nuclear Inc.					
Split Rock Mill Site					
Jeffrey City, WY					
Radioactive Materials License SUA-056					
Surface Water Compliance Monitoring					
Surface Water Concentrations					
Sample ID	Date	Analyte	Result	Qual	Units
SW-3	9/22/2013	F	0.4		mg/L
SW-3	10/1/2014	F	0.2		mg/L
SW-3	9/21/2005	Mn	0.05	U	mg/L
SW-3	9/25/2006	Mn	0.01		mg/L
SW-3	10/30/2007	Mn	0.05	U	mg/L
SW-3	9/17/2008	Mn	0.05	U	mg/L
SW-3	9/28/2009	Mn	0.05	U	mg/L
SW-3	5/24/2010	Mn	0.05	U	mg/L
SW-3	9/7/2010	Mn	0.05	U	mg/L
SW-3	4/25/2011	Mn	0.05	U	mg/L
SW-3	9/30/2011	Mn	0.05	U	mg/L
SW-3	4/4/2012	Mn	0.05	U	mg/L
SW-3	9/17/2012	Mn	0.1		mg/L
SW-3	1/4/2013	Mn	0.05		mg/L
SW-3	9/22/2013	Mn	0.05	U	mg/L
SW-3	10/1/2014	Mn	0.05	U	mg/L
SW-3	9/21/2005	Mo	0.1	U	mg/L
SW-3	9/25/2006	Mo	0.1	U	mg/L
SW-3	10/30/2007	Mo	0.1	U	mg/L
SW-3	9/17/2008	Mo	0.1	U	mg/L
SW-3	9/28/2009	Mo	0.1	U	mg/L
SW-3	5/24/2010	Mo	0.1	U	mg/L
SW-3	9/7/2010	Mo	0.1	U	mg/L
SW-3	4/25/2011	Mo	0.1	U	mg/L
SW-3	9/30/2011	Mo	0.1	U	mg/L
SW-3	4/4/2012	Mo	0.1	U	mg/L
SW-3	9/17/2012	Mo	0.1	U	mg/L
SW-3	1/4/2013	Mo	0.1	U	mg/L
SW-3	9/22/2013	Mo	0.1	U	mg/L
SW-3	10/1/2014	Mo	0.1	U	mg/L
SW-3	9/21/2005	NH3-N	0.05		mg/L
SW-3	9/25/2006	NH3-N	0.05		mg/L
SW-3	10/30/2007	NH3-N	0.05	U	mg/L
SW-3	9/17/2008	NH3-N	0.05	U	mg/L
SW-3	9/28/2009	NH3-N	0.05	U	mg/L
SW-3	5/24/2010	NH3-N	0.05	U	mg/L
SW-3	9/7/2010	NH3-N	0.05	U	mg/L
SW-3	9/30/2011	NH3-N	0.05	U	mg/L
SW-3	9/17/2012	NH3-N	0.05	U	mg/L
SW-3	1/4/2013	NH3-N	0.05	U	mg/L
SW-3	9/22/2013	NH3-N	0.05	U	mg/L
SW-3	10/1/2014	NH3-N	0.05	U	mg/L
SW-3	9/21/2005	NH3-N_free	0.0055		mg/L
SW-3	9/25/2006	NH3-N_free	0.0026		mg/L
SW-3	10/30/2007	NH3-N_free	0.0008	U	mg/L
SW-3	9/17/2008	NH3-N_free	0.0006	U	mg/L
SW-3	9/28/2009	NH3-N_free	0.0013	U	mg/L
SW-3	5/24/2010	NH3-N_free	0.0015	U	mg/L
SW-3	9/7/2010	NH3-N_free	0.005	U	mg/L
SW-3	9/30/2011	NH3-N_free	0.0012	U	mg/L
SW-3	9/17/2012	NH3-N_free	0.003099	U	mg/L
SW-3	1/4/2013	NH3-N_free	0.00409	U	mg/L
SW-3	9/22/2013	NH3-N_free	0.00985	U	mg/L
SW-3	10/1/2014	NH3-N_free	0.008	U	mg/L
SW-3	9/21/2005	Ni	0.05	U	mg/L
SW-3	9/25/2006	Ni	0.05	U	mg/L
SW-3	10/30/2007	Ni	0.05	U	mg/L
SW-3	9/17/2008	Ni	0.05	U	mg/L
SW-3	9/28/2009	Ni	0.05	U	mg/L
SW-3	5/24/2010	Ni	0.05	U	mg/L
SW-3	9/7/2010	Ni	0.05	U	mg/L
SW-3	4/25/2011	Ni	0.05	U	mg/L
SW-3	9/30/2011	Ni	0.05	U	mg/L
SW-3	4/4/2012	Ni	0.05	U	mg/L
SW-3	9/17/2012	Ni	0.05	U	mg/L
SW-3	1/4/2013	Ni	0.05	U	mg/L
SW-3	9/22/2013	Ni	0.05	U	mg/L
SW-3	10/1/2014	Ni	0.05	U	mg/L
SW-3	9/21/2005	NO2+NO3-N	0.2	U	mg/L
SW-3	9/21/2005	NO2+NO3-N	0.2	U	mg/L
SW-3	9/25/2006	NO2+NO3-N	0.2	U	mg/L

Western Nuclear Inc.					
Split Rock Mill Site					
Jeffrey City, WY					
Radioactive Materials License SUA-056					
Surface Water Compliance Monitoring					
Surface Water Concentrations					
Sample ID	Date	Analyte	Result	Qual	Units
SW-3	10/30/2007	NO2+NO3-N	0.2	U	mg/L
SW-3	9/17/2008	NO2+NO3-N	0.2	U	mg/L
SW-3	9/28/2009	NO2+NO3-N	0.2	U	mg/L
SW-3	5/24/2010	NO2+NO3-N	0.2	U	mg/L
SW-3	9/7/2010	NO2+NO3-N	0.2	U	mg/L
SW-3	9/30/2011	NO2+NO3-N	0.2	U	mg/L
SW-3	9/17/2012	NO2+NO3-N	0.2	U	mg/L
SW-3	1/4/2013	NO2+NO3-N	0.2	U	mg/L
SW-3	9/22/2013	NO2+NO3-N	0.2	U	mg/L
SW-3	10/1/2014	NO2+NO3-N	0.2	U	mg/L
SW-3	9/21/2005	Pb	0.005	U	mg/L
SW-3	9/25/2006	Pb	0.005	U	mg/L
SW-3	10/30/2007	Pb	0.005	U	mg/L
SW-3	9/17/2008	Pb	0.005	U	mg/L
SW-3	9/28/2009	Pb	0.005	U	mg/L
SW-3	5/24/2010	Pb	0.005	U	mg/L
SW-3	9/7/2010	Pb	0.005	U	mg/L
SW-3	4/25/2011	Pb	0.005	U	mg/L
SW-3	9/30/2011	Pb	0.005	U	mg/L
SW-3	4/4/2012	Pb	0.005	U	mg/L
SW-3	9/17/2012	Pb	0.005	U	mg/L
SW-3	1/4/2013	Pb	0.005	U	mg/L
SW-3	9/22/2013	Pb	0.005	U	mg/L
SW-3	10/1/2014	Pb	0.005	U	mg/L
SW-3	9/21/2005	pH_F	8.34		std. units
SW-3	4/7/2006	pH_F	7.58		std. units
SW-3	9/25/2006	pH_F	8.01		std. units
SW-3	4/18/2007	pH_F	8.38		std. units
SW-3	10/30/2007	pH_F	7.53		std. units
SW-3	4/21/2008	pH_F	6.89		std. units
SW-3	9/17/2008	pH_F	7.36		std. units
SW-3	5/12/2009	pH_F	7.02		std. units
SW-3	9/28/2009	pH_F	7.74		std. units
SW-3	5/24/2010	pH_F	7.8		std. units
SW-3	9/7/2010	pH_F	8.35		std. units
SW-3	9/30/2011	pH_F	7.69		std. units
SW-3	4/4/2012	pH_F	8.23		std. units
SW-3	9/17/2012	pH_F	8.12		std. units
SW-3	1/4/2013	pH_F	8.25		std. units
SW-3	5/1/2013	pH_F	8.96		std. units
SW-3	9/22/2013	pH_F	8.69		std. units
SW-3	4/30/2014	pH_F	8.72		std. units
SW-3	10/1/2014	pH_F	8.58		std. units
SW-3	9/21/2005	pH_L	8.37		std. units
SW-3	9/25/2006	pH_L	8.3		std. units
SW-3	10/30/2007	pH_L	8.02		std. units
SW-3	9/17/2008	pH_L	8.02		std. units
SW-3	9/28/2009	pH_L	8.26		std. units
SW-3	5/24/2010	pH_L	7.96		std. units
SW-3	9/7/2010	pH_L	8.37		std. units
SW-3	9/30/2011	pH_L	8.21		std. units
SW-3	4/4/2012	pH_L	7.96		std. units
SW-3	9/17/2012	pH_L	8.11		std. units
SW-3	1/4/2013	pH_L	7.8		std. units
SW-3	9/22/2013	pH_L	8.18		std. units
SW-3	10/1/2014	pH_L	8.06		std. units
SW-3	9/21/2005	Ra226	1	U	pCi/L
SW-3	9/25/2006	Ra226	1	U	pCi/L
SW-3	10/30/2007	Ra226	1	U	pCi/L
SW-3	9/17/2008	Ra226	-0.1	U	pCi/L
SW-3	9/28/2009	Ra226	-0.1	U	pCi/L
SW-3	5/24/2010	Ra226	-0.08	U	pCi/L
SW-3	9/7/2010	Ra226	-0.09	U	pCi/L
SW-3	9/30/2011	Ra226	-0.05	U	pCi/L
SW-3	9/17/2012	Ra226	0.22	U	pCi/L
SW-3	1/4/2013	Ra226	0.22		pCi/L
SW-3	9/22/2013	Ra226	-0.06	U	pCi/L
SW-3	10/1/2014	Ra226	-0.1	U	pCi/L
SW-3	9/21/2005	Ra228	2	U	pCi/L
SW-3	9/25/2006	Ra228	2	U	pCi/L
SW-3	10/30/2007	Ra228	2	U	pCi/L

Western Nuclear Inc.					
Split Rock Mill Site					
Jeffrey City, WY					
Radioactive Materials License SUA-056					
Surface Water Compliance Monitoring					
Surface Water Concentrations					
Sample ID	Date	Analyte	Result	Qual	Units
SW-3	9/17/2008	Ra228	0.7	U	pCi/L
SW-3	9/28/2009	Ra228	0.5	U	pCi/L
SW-3	5/24/2010	Ra228	-0.3	U	pCi/L
SW-3	9/7/2010	Ra228	0.5	U	pCi/L
SW-3	9/30/2011	Ra228	0.3	U	pCi/L
SW-3	9/17/2012	Ra228	-0.7	U	pCi/L
SW-3	1/4/2013	Ra228	1.7	U	pCi/L
SW-3	9/22/2013	Ra228	0.5	U	pCi/L
SW-3	10/1/2014	Ra228	0.3	U	pCi/L
SW-3	9/21/2005	Sb	0.05	U	mg/L
SW-3	9/25/2006	Sb	0.05	U	mg/L
SW-3	10/30/2007	Sb	0.05	U	mg/L
SW-3	9/17/2008	Sb	0.003	U	mg/L
SW-3	9/28/2009	Sb	0.003	U	mg/L
SW-3	5/24/2010	Sb	0.003	U	mg/L
SW-3	9/7/2010	Sb	0.003	U	mg/L
SW-3	4/25/2011	Sb	0.003	U	mg/L
SW-3	9/30/2011	Sb	0.003	U	mg/L
SW-3	4/4/2012	Sb	0.003	U	mg/L
SW-3	9/17/2012	Sb	0.003	U	mg/L
SW-3	1/4/2013	Sb	0.003	U	mg/L
SW-3	9/22/2013	Sb	0.003	U	mg/L
SW-3	10/1/2014	Sb	0.003	U	mg/L
SW-3	9/21/2005	Se	0.005	U	mg/L
SW-3	9/25/2006	Se	0.005	U	mg/L
SW-3	10/30/2007	Se	0.005	U	mg/L
SW-3	4/21/2008	Se	0.001	U	mg/L
SW-3	9/17/2008	Se	0.005	U	mg/L
SW-3	9/28/2009	Se	0.005	U	mg/L
SW-3	5/24/2010	Se	0.005	U	mg/L
SW-3	9/7/2010	Se	0.005	U	mg/L
SW-3	4/25/2011	Se	0.005	U	mg/L
SW-3	9/30/2011	Se	0.005	U	mg/L
SW-3	4/4/2012	Se	0.005	U	mg/L
SW-3	9/17/2012	Se	0.005	U	mg/L
SW-3	1/4/2013	Se	0.005	U	mg/L
SW-3	9/22/2013	Se	0.005	U	mg/L
SW-3	10/1/2014	Se	0.005	U	mg/L
SW-3	9/21/2005	SO4	44		mg/L
SW-3	4/7/2006	SO4	20		mg/L
SW-3	9/25/2006	SO4	47		mg/L
SW-3	4/18/2007	SO4	18		mg/L
SW-3	10/30/2007	SO4	31		mg/L
SW-3	4/21/2008	SO4	38		mg/L
SW-3	9/17/2008	SO4	30		mg/L
SW-3	5/12/2009	SO4	20		mg/L
SW-3	9/28/2009	SO4	34		mg/L
SW-3	5/24/2010	SO4	21		mg/L
SW-3	9/7/2010	SO4	42		mg/L
SW-3	4/25/2011	SO4	24		mg/L
SW-3	9/30/2011	SO4	40		mg/L
SW-3	4/4/2012	SO4	11		mg/L
SW-3	9/17/2012	SO4	75		mg/L
SW-3	1/4/2013	SO4	60		mg/L
SW-3	5/1/2013	SO4	21		mg/L
SW-3	9/22/2013	SO4	67		mg/L
SW-3	4/30/2014	SO4	12		mg/L
SW-3	10/1/2014	SO4	19		mg/L
SW-3	9/21/2005	TDS	280		mg/L
SW-3	9/25/2006	TDS	218		mg/L
SW-3	10/30/2007	TDS	143		mg/L
SW-3	9/17/2008	TDS	158		mg/L
SW-3	9/28/2009	TDS	213		mg/L
SW-3	5/24/2010	TDS	138		mg/L
SW-3	9/7/2010	TDS	251		mg/L
SW-3	9/30/2011	TDS	197		mg/L
SW-3	4/4/2012	TDS	112		mg/L
SW-3	9/17/2012	TDS	371		mg/L
SW-3	1/4/2013	TDS	329		mg/L
SW-3	9/22/2013	TDS	376		mg/L
SW-3	10/1/2014	TDS	146		mg/L

Western Nuclear Inc.					
Split Rock Mill Site					
Jeffrey City, WY					
Radioactive Materials License SUA-056					
Surface Water Compliance Monitoring					
Surface Water Concentrations					
Sample ID	Date	Analyte	Result	Qual	Units
SW-3	9/21/2005	Temp_F	8.34		C
SW-3	4/7/2006	Temp_F	4.4		C
SW-3	9/25/2006	Temp_F	12.6		C
SW-3	4/18/2007	Temp_F	10.4		C
SW-3	10/30/2007	Temp_F	6.17		C
SW-3	4/21/2008	Temp_F	8.77		C
SW-3	9/28/2009	Temp_F	10.3		C
SW-3	5/24/2010	Temp_F	6.83		C
SW-3	9/7/2010	Temp_F	20.6		C
SW-3	4/25/2011	Temp_F	9.7		C
SW-3	9/30/2011	Temp_F	11.2		C
SW-3	4/4/2012	Temp_F	4		C
SW-3	9/17/2012	Temp_F	8.2		C
SW-3	1/4/2013	Temp_F	0.9		C
SW-3	5/1/2013	Temp_F	3.6		C
SW-3	9/22/2013	Temp_F	15.1		C
SW-3	4/30/2014	Temp_F	4.7		C
SW-3	10/1/2014	Temp_F	13.1		C
SW-3	9/21/2005	Th230	0.4	U	pCi/L
SW-3	9/25/2006	Th230	0.4	U	pCi/L
SW-3	10/30/2007	Th230	0.4	U	pCi/L
SW-3	9/17/2008	Th230	0.3	U	pCi/L
SW-3	9/28/2009	Th230	0.02	U	pCi/L
SW-3	5/24/2010	Th230	0.04	U	pCi/L
SW-3	9/7/2010	Th230	0.05	U	pCi/L
SW-3	9/30/2011	Th230	-0.01	U	pCi/L
SW-3	9/17/2012	Th230	0.03	U	pCi/L
SW-3	1/4/2013	Th230	0.08	U	pCi/L
SW-3	9/22/2013	Th230	0.1	U	pCi/L
SW-3	10/1/2014	Th230	0.02	U	pCi/L
SW-3	9/25/2006	Ti	0.1	U	mg/L
SW-3	10/30/2007	Ti	0.1	U	mg/L
SW-3	9/17/2008	Ti	0.001	U	mg/L
SW-3	9/28/2009	Ti	0.001	U	mg/L
SW-3	5/24/2010	Ti	0.001	U	mg/L
SW-3	9/7/2010	Ti	0.001	U	mg/L
SW-3	4/25/2011	Ti	0.001	U	mg/L
SW-3	9/30/2011	Ti	0.001	U	mg/L
SW-3	4/4/2012	Ti	0.001	U	mg/L
SW-3	9/17/2012	Ti	0.001	U	mg/L
SW-3	1/4/2013	Ti	0.001	U	mg/L
SW-3	9/22/2013	Ti	0.001	U	mg/L
SW-3	10/1/2014	Ti	0.001	U	mg/L
SW-3	9/21/2005	U	0.008		mg/L
SW-3	4/7/2006	U	0.003		mg/L
SW-3	9/25/2006	U	0.008		mg/L
SW-3	4/18/2007	U	0.003		mg/L
SW-3	10/30/2007	U	0.003		mg/L
SW-3	4/21/2008	U	0.004		mg/L
SW-3	9/17/2008	U	0.002		mg/L
SW-3	5/12/2009	U	0.002		mg/L
SW-3	9/28/2009	U	0.004		mg/L
SW-3	5/24/2010	U	0.003		mg/L
SW-3	9/7/2010	U	0.004		mg/L
SW-3	4/25/2011	U	0.003		mg/L
SW-3	9/30/2011	U	0.005		mg/L
SW-3	4/4/2012	U	0.001		mg/L
SW-3	9/17/2012	U	0.022		mg/L
SW-3	1/4/2013	U	0.014		mg/L
SW-3	5/1/2013	U	0.003		mg/L
SW-3	9/22/2013	U	0.01		mg/L
SW-3	4/30/2014	U	0.001		mg/L
SW-3	10/1/2014	U	0.002		mg/L
SW-4	9/21/2005	Al	0.1	U	mg/L
SW-4	9/25/2006	Al	0.1	U	mg/L
SW-4	10/30/2007	Al	0.1	U	mg/L
SW-4	9/17/2008	Al	0.1	U	mg/L
SW-4	9/28/2009	Al	0.1	U	mg/L
SW-4	5/24/2010	Al	0.1	U	mg/L
SW-4	9/7/2010	Al	0.1	U	mg/L
SW-4	4/25/2011	Al	0.1	U	mg/L

Western Nuclear Inc.					
Split Rock Mill Site					
Jeffrey City, WY					
Radioactive Materials License SUA-056					
Surface Water Compliance Monitoring					
Surface Water Concentrations					
Sample ID	Date	Analyte	Result	Qual	Units
SW-4	9/30/2011	Al	0.1	U	mg/L
SW-4	4/4/2012	Al	0.1	U	mg/L
SW-4	9/17/2012	Al	0.1	U	mg/L
SW-4	1/4/2013	Al	0.1	U	mg/L
SW-4	9/22/2013	Al	0.1	U	mg/L
SW-4	10/1/2014	Al	0.1	U	mg/L
SW-4	9/21/2005	As	0.01	U	mg/L
SW-4	9/25/2006	As	0.01	U	mg/L
SW-4	10/30/2007	As	0.01	U	mg/L
SW-4	9/17/2008	As	0.01	U	mg/L
SW-4	9/28/2009	As	0.01	U	mg/L
SW-4	5/24/2010	As	0.01	U	mg/L
SW-4	9/7/2010	As	0.01	U	mg/L
SW-4	4/25/2011	As	0.01	U	mg/L
SW-4	9/30/2011	As	0.01	U	mg/L
SW-4	4/4/2012	As	0.01	U	mg/L
SW-4	9/17/2012	As	0.01	U	mg/L
SW-4	1/4/2013	As	0.01	U	mg/L
SW-4	9/22/2013	As	0.01	U	mg/L
SW-4	10/1/2014	As	0.01	U	mg/L
SW-4	9/21/2005	Be	0.004	U	mg/L
SW-4	9/25/2006	Be	0.004	U	mg/L
SW-4	10/30/2007	Be	0.004	U	mg/L
SW-4	9/17/2008	Be	0.004	U	mg/L
SW-4	9/28/2009	Be	0.004	U	mg/L
SW-4	5/24/2010	Be	0.004	U	mg/L
SW-4	9/7/2010	Be	0.004	U	mg/L
SW-4	4/25/2011	Be	0.004	U	mg/L
SW-4	9/30/2011	Be	0.004	U	mg/L
SW-4	4/4/2012	Be	0.004	U	mg/L
SW-4	9/17/2012	Be	0.004	U	mg/L
SW-4	1/4/2013	Be	0.004	U	mg/L
SW-4	9/22/2013	Be	0.004	U	mg/L
SW-4	10/1/2014	Be	0.004	U	mg/L
SW-4	9/21/2005	Cd	0.001	U	mg/L
SW-4	9/25/2006	Cd	0.001	U	mg/L
SW-4	10/30/2007	Cd	0.001	U	mg/L
SW-4	9/17/2008	Cd	0.001	U	mg/L
SW-4	9/28/2009	Cd	0.001	U	mg/L
SW-4	5/24/2010	Cd	0.001	U	mg/L
SW-4	9/7/2010	Cd	0.001	U	mg/L
SW-4	4/25/2011	Cd	0.001	U	mg/L
SW-4	9/30/2011	Cd	0.001	U	mg/L
SW-4	4/4/2012	Cd	0.001	U	mg/L
SW-4	9/17/2012	Cd	0.001	U	mg/L
SW-4	1/4/2013	Cd	0.001	U	mg/L
SW-4	9/22/2013	Cd	0.001	U	mg/L
SW-4	10/1/2014	Cd	0.001	U	mg/L
SW-4	9/21/2005	Cl	16		mg/L
SW-4	9/25/2006	Cl	11		mg/L
SW-4	10/30/2007	Cl	5		mg/L
SW-4	9/17/2008	Cl	3		mg/L
SW-4	9/28/2009	Cl	11		mg/L
SW-4	5/24/2010	Cl	7		mg/L
SW-4	9/7/2010	Cl	12		mg/L
SW-4	4/25/2011	Cl	6		mg/L
SW-4	9/30/2011	Cl	11		mg/L
SW-4	4/4/2012	Cl	4		mg/L
SW-4	9/17/2012	Cl	30		mg/L
SW-4	1/4/2013	Cl	18		mg/L
SW-4	9/22/2013	Cl	43		mg/L
SW-4	10/1/2014	Cl	6		mg/L
SW-4	9/21/2005	Cond_F	442		uS/cm
SW-4	4/7/2006	Cond_F	163		uS/cm
SW-4	9/25/2006	Cond_F	411		uS/cm
SW-4	4/18/2007	Cond_F	246		uS/cm
SW-4	10/30/2007	Cond_F	185		uS/cm
SW-4	4/21/2008	Cond_F	378		uS/cm
SW-4	9/28/2009	Cond_F	469		uS/cm
SW-4	5/24/2010	Cond_F	183		uS/cm
SW-4	9/7/2010	Cond_F	307		uS/cm

Western Nuclear Inc.					
Split Rock Mill Site					
Jeffrey City, WY					
Radioactive Materials License SUA-056					
Surface Water Compliance Monitoring					
Surface Water Concentrations					
Sample ID	Date	Analyte	Result	Qual	Units
SW-4	4/25/2011	Cond_F	252		uS/cm
SW-4	9/30/2011	Cond_F	445		uS/cm
SW-4	4/4/2012	Cond_F	222		uS/cm
SW-4	9/17/2012	Cond_F	625		uS/cm
SW-4	1/4/2013	Cond_F	490		uS/cm
SW-4	5/1/2013	Cond_F	256		uS/cm
SW-4	9/22/2013	Cond_F	588		uS/cm
SW-4	4/30/2014	Cond_F	164		uS/cm
SW-4	10/1/2014	Cond_F	240		uS/cm
SW-4	9/21/2005	F	0.4		mg/L
SW-4	9/25/2006	F	0.3		mg/L
SW-4	10/30/2007	F	0.2		mg/L
SW-4	9/17/2008	F	0.2		mg/L
SW-4	9/28/2009	F	0.3		mg/L
SW-4	5/24/2010	F	0.2		mg/L
SW-4	9/7/2010	F	0.3		mg/L
SW-4	4/25/2011	F	0.2		mg/L
SW-4	9/30/2011	F	0.3		mg/L
SW-4	4/4/2012	F	0.2		mg/L
SW-4	9/17/2012	F	0.5		mg/L
SW-4	1/4/2013	F	0.3		mg/L
SW-4	9/22/2013	F	0.5		mg/L
SW-4	10/1/2014	F	0.2		mg/L
SW-4	9/21/2005	Mn	0.05	U	mg/L
SW-4	9/25/2006	Mn	0.02		mg/L
SW-4	10/30/2007	Mn	0.05	U	mg/L
SW-4	9/17/2008	Mn	0.05	U	mg/L
SW-4	9/28/2009	Mn	0.05	U	mg/L
SW-4	5/24/2010	Mn	0.05	U	mg/L
SW-4	9/7/2010	Mn	0.05	U	mg/L
SW-4	4/25/2011	Mn	0.05	U	mg/L
SW-4	9/30/2011	Mn	0.05	U	mg/L
SW-4	4/4/2012	Mn	0.05	U	mg/L
SW-4	9/17/2012	Mn	0.05	U	mg/L
SW-4	1/4/2013	Mn	0.09		mg/L
SW-4	9/22/2013	Mn	0.05	U	mg/L
SW-4	10/1/2014	Mn	0.05	U	mg/L
SW-4	9/21/2005	Mo	0.1	U	mg/L
SW-4	9/25/2006	Mo	0.1	U	mg/L
SW-4	10/30/2007	Mo	0.1	U	mg/L
SW-4	9/17/2008	Mo	0.1	U	mg/L
SW-4	9/28/2009	Mo	0.1	U	mg/L
SW-4	5/24/2010	Mo	0.1	U	mg/L
SW-4	9/7/2010	Mo	0.1	U	mg/L
SW-4	4/25/2011	Mo	0.1	U	mg/L
SW-4	9/30/2011	Mo	0.1	U	mg/L
SW-4	4/4/2012	Mo	0.1	U	mg/L
SW-4	9/17/2012	Mo	0.1	U	mg/L
SW-4	1/4/2013	Mo	0.1	U	mg/L
SW-4	9/22/2013	Mo	0.1	U	mg/L
SW-4	10/1/2014	Mo	0.1	U	mg/L
SW-4	9/21/2005	NH3-N	0.07		mg/L
SW-4	9/25/2006	NH3-N	0.07		mg/L
SW-4	10/30/2007	NH3-N	0.05	U	mg/L
SW-4	9/17/2008	NH3-N	0.05	U	mg/L
SW-4	9/28/2009	NH3-N	0.05	U	mg/L
SW-4	5/24/2010	NH3-N	0.05	U	mg/L
SW-4	9/7/2010	NH3-N	0.05	U	mg/L
SW-4	9/30/2011	NH3-N	0.05	U	mg/L
SW-4	9/17/2012	NH3-N	0.05	U	mg/L
SW-4	1/4/2013	NH3-N	0.05	U	mg/L
SW-4	9/22/2013	NH3-N	0.05	U	mg/L
SW-4	10/1/2014	NH3-N	0.05	U	mg/L
SW-4	9/21/2005	NH3-N_free	0.0092		mg/L
SW-4	9/25/2006	NH3-N_free	0.0046		mg/L
SW-4	10/30/2007	NH3-N_free	0.0001	U	mg/L
SW-4	9/17/2008	NH3-N_free	0.0262	U	mg/L
SW-4	9/28/2009	NH3-N_free	0.0024	U	mg/L
SW-4	5/24/2010	NH3-N_free	0.0012	U	mg/L
SW-4	9/7/2010	NH3-N_free	0.0048	U	mg/L
SW-4	9/30/2011	NH3-N_free	0.00117	U	mg/L

Western Nuclear Inc.					
Split Rock Mill Site					
Jeffrey City, WY					
Radioactive Materials License SUA-056					
Surface Water Compliance Monitoring					
Surface Water Concentrations					
Sample ID	Date	Analyte	Result	Qual	Units
SW-4	9/17/2012	NH3-N_free	0.003679	U	mg/L
SW-4	1/4/2013	NH3-N_free	0.00317	U	mg/L
SW-4	9/22/2013	NH3-N_free	0.008	U	mg/L
SW-4	10/1/2014	NH3-N_free	0.00671	U	mg/L
SW-4	9/21/2005	Ni	0.05	U	mg/L
SW-4	9/25/2006	Ni	0.05	U	mg/L
SW-4	10/30/2007	Ni	0.05	U	mg/L
SW-4	9/17/2008	Ni	0.05	U	mg/L
SW-4	9/28/2009	Ni	0.05	U	mg/L
SW-4	5/24/2010	Ni	0.05	U	mg/L
SW-4	9/7/2010	Ni	0.05	U	mg/L
SW-4	4/25/2011	Ni	0.05	U	mg/L
SW-4	9/30/2011	Ni	0.05	U	mg/L
SW-4	4/4/2012	Ni	0.05	U	mg/L
SW-4	9/17/2012	Ni	0.05	U	mg/L
SW-4	1/4/2013	Ni	0.05	U	mg/L
SW-4	9/22/2013	Ni	0.05	U	mg/L
SW-4	10/1/2014	Ni	0.05	U	mg/L
SW-4	9/21/2005	NO2+NO3-N	0.2	U	mg/L
SW-4	9/21/2005	NO2+NO3-N	0.2	U	mg/L
SW-4	9/25/2006	NO2+NO3-N	0.2	U	mg/L
SW-4	10/30/2007	NO2+NO3-N	0.2	U	mg/L
SW-4	9/17/2008	NO2+NO3-N	0.2	U	mg/L
SW-4	9/28/2009	NO2+NO3-N	0.2	U	mg/L
SW-4	5/24/2010	NO2+NO3-N	0.2	U	mg/L
SW-4	9/7/2010	NO2+NO3-N	0.2	U	mg/L
SW-4	9/30/2011	NO2+NO3-N	0.2	U	mg/L
SW-4	9/17/2012	NO2+NO3-N	0.2	U	mg/L
SW-4	1/4/2013	NO2+NO3-N	0.2	U	mg/L
SW-4	9/22/2013	NO2+NO3-N	0.2	U	mg/L
SW-4	10/1/2014	NO2+NO3-N	0.2	U	mg/L
SW-4	9/21/2005	Pb	0.005	U	mg/L
SW-4	9/25/2006	Pb	0.005	U	mg/L
SW-4	10/30/2007	Pb	0.005	U	mg/L
SW-4	9/17/2008	Pb	0.005	U	mg/L
SW-4	9/28/2009	Pb	0.005	U	mg/L
SW-4	5/24/2010	Pb	0.005	U	mg/L
SW-4	9/7/2010	Pb	0.005	U	mg/L
SW-4	4/25/2011	Pb	0.005	U	mg/L
SW-4	9/30/2011	Pb	0.005	U	mg/L
SW-4	4/4/2012	Pb	0.005	U	mg/L
SW-4	9/17/2012	Pb	0.005	U	mg/L
SW-4	1/4/2013	Pb	0.005	U	mg/L
SW-4	9/22/2013	Pb	0.005	U	mg/L
SW-4	10/1/2014	Pb	0.005	U	mg/L
SW-4	9/21/2005	pH_F	8.42		std. units
SW-4	4/7/2006	pH_F	6.57		std. units
SW-4	9/25/2006	pH_F	8.12		std. units
SW-4	4/18/2007	pH_F	8.55		std. units
SW-4	10/30/2007	pH_F	6.57		std. units
SW-4	4/21/2008	pH_F	7.79		std. units
SW-4	9/17/2008	pH_F	9.02		std. units
SW-4	5/12/2009	pH_F	7.39		std. units
SW-4	9/28/2009	pH_F	8.01		std. units
SW-4	5/24/2010	pH_F	7.7		std. units
SW-4	9/7/2010	pH_F	8.33		std. units
SW-4	9/30/2011	pH_F	7.68		std. units
SW-4	4/4/2012	pH_F	8.21		std. units
SW-4	9/17/2012	pH_F	8.2		std. units
SW-4	1/4/2013	pH_F	8.13		std. units
SW-4	5/1/2013	pH_F	8.77		std. units
SW-4	9/22/2013	pH_F	8.58		std. units
SW-4	4/30/2014	pH_F	8.43		std. units
SW-4	10/1/2014	pH_F	8.49		std. units
SW-4	9/21/2005	pH_L	8.35		std. units
SW-4	9/25/2006	pH_L	8.26		std. units
SW-4	10/30/2007	pH_L	8.02		std. units
SW-4	9/17/2008	pH_L	8.01		std. units
SW-4	9/28/2009	pH_L	8.34		std. units
SW-4	5/24/2010	pH_L	7.93		std. units
SW-4	9/7/2010	pH_L	8.14		std. units

Western Nuclear Inc.					
Split Rock Mill Site					
Jeffrey City, WY					
Radioactive Materials License SUA-056					
Surface Water Compliance Monitoring					
Surface Water Concentrations					
Sample ID	Date	Analyte	Result	Qual	Units
SW-4	9/30/2011	pH_L	8.24		std. units
SW-4	4/4/2012	pH_L	7.96		std. units
SW-4	9/17/2012	pH_L	8.3		std. units
SW-4	1/4/2013	pH_L	7.78		std. units
SW-4	9/22/2013	pH_L	8.28		std. units
SW-4	10/1/2014	pH_L	8.01		std. units
SW-4	9/21/2005	Ra226	1	U	pCi/L
SW-4	9/25/2006	Ra226	1	U	pCi/L
SW-4	10/30/2007	Ra226	1	U	pCi/L
SW-4	9/17/2008	Ra226	-0.09	U	pCi/L
SW-4	9/28/2009	Ra226	-0.1	U	pCi/L
SW-4	5/24/2010	Ra226	-0.08	U	pCi/L
SW-4	9/7/2010	Ra226	-0.09	U	pCi/L
SW-4	9/30/2011	Ra226	-0.2	U	pCi/L
SW-4	9/17/2012	Ra226	0.1	U	pCi/L
SW-4	1/4/2013	Ra226	0.29		pCi/L
SW-4	9/22/2013	Ra226	0.27	U	pCi/L
SW-4	10/1/2014	Ra226	0.05	U	pCi/L
SW-4	9/21/2005	Ra228	2	U	pCi/L
SW-4	9/25/2006	Ra228	2	U	pCi/L
SW-4	10/30/2007	Ra228	2	U	pCi/L
SW-4	9/17/2008	Ra228	0.6	U	pCi/L
SW-4	9/28/2009	Ra228	-0.3	U	pCi/L
SW-4	5/24/2010	Ra228	0.1	U	pCi/L
SW-4	9/7/2010	Ra228	-0.02	U	pCi/L
SW-4	9/30/2011	Ra228	-0.02	U	pCi/L
SW-4	9/17/2012	Ra228	0.6	U	pCi/L
SW-4	1/4/2013	Ra228	0.6	U	pCi/L
SW-4	9/22/2013	Ra228	0.9	U	pCi/L
SW-4	10/1/2014	Ra228	1.2	U	pCi/L
SW-4	9/21/2005	Sb	0.05	U	mg/L
SW-4	9/25/2006	Sb	0.05	U	mg/L
SW-4	10/30/2007	Sb	0.05	U	mg/L
SW-4	9/17/2008	Sb	0.003	U	mg/L
SW-4	9/28/2009	Sb	0.003	U	mg/L
SW-4	5/24/2010	Sb	0.003	U	mg/L
SW-4	9/7/2010	Sb	0.003	U	mg/L
SW-4	4/25/2011	Sb	0.003	U	mg/L
SW-4	9/30/2011	Sb	0.003	U	mg/L
SW-4	4/4/2012	Sb	0.003	U	mg/L
SW-4	9/17/2012	Sb	0.003	U	mg/L
SW-4	1/4/2013	Sb	0.003	U	mg/L
SW-4	9/22/2013	Sb	0.003	U	mg/L
SW-4	10/1/2014	Sb	0.003	U	mg/L
SW-4	9/21/2005	Se	0.005	U	mg/L
SW-4	9/25/2006	Se	0.005	U	mg/L
SW-4	10/30/2007	Se	0.005	U	mg/L
SW-4	4/21/2008	Se	0.001	U	mg/L
SW-4	9/17/2008	Se	0.005	U	mg/L
SW-4	9/28/2009	Se	0.005	U	mg/L
SW-4	5/24/2010	Se	0.005	U	mg/L
SW-4	9/7/2010	Se	0.005	U	mg/L
SW-4	4/25/2011	Se	0.005	U	mg/L
SW-4	9/30/2011	Se	0.005	U	mg/L
SW-4	4/4/2012	Se	0.005	U	mg/L
SW-4	9/17/2012	Se	0.005	U	mg/L
SW-4	1/4/2013	Se	0.005	U	mg/L
SW-4	9/22/2013	Se	0.005	U	mg/L
SW-4	10/1/2014	Se	0.005	U	mg/L
SW-4	9/21/2005	SO4	44		mg/L
SW-4	4/7/2006	SO4	21		mg/L
SW-4	9/25/2006	SO4	44		mg/L
SW-4	4/18/2007	SO4	18		mg/L
SW-4	10/30/2007	SO4	30		mg/L
SW-4	4/21/2008	SO4	30		mg/L
SW-4	9/17/2008	SO4	30		mg/L
SW-4	5/12/2009	SO4	20		mg/L
SW-4	9/28/2009	SO4	36		mg/L
SW-4	5/24/2010	SO4	24		mg/L
SW-4	9/7/2010	SO4	43		mg/L
SW-4	4/25/2011	SO4	24		mg/L

Western Nuclear Inc.					
Split Rock Mill Site					
Jeffrey City, WY					
Radioactive Materials License SUA-056					
Surface Water Compliance Monitoring					
Surface Water Concentrations					
Sample ID	Date	Analyte	Result	Qual	Units
SW-4	9/30/2011	SO4	40		mg/L
SW-4	4/4/2012	SO4	11		mg/L
SW-4	9/17/2012	SO4	64		mg/L
SW-4	1/4/2013	SO4	57		mg/L
SW-4	5/1/2013	SO4	22		mg/L
SW-4	9/22/2013	SO4	81		mg/L
SW-4	4/30/2014	SO4	12		mg/L
SW-4	10/1/2014	SO4	19		mg/L
SW-4	9/21/2005	TDS	272		mg/L
SW-4	9/25/2006	TDS	214		mg/L
SW-4	10/30/2007	TDS	133		mg/L
SW-4	9/17/2008	TDS	155		mg/L
SW-4	9/28/2009	TDS	229		mg/L
SW-4	5/24/2010	TDS	143		mg/L
SW-4	9/7/2010	TDS	256		mg/L
SW-4	9/30/2011	TDS	200		mg/L
SW-4	4/4/2012	TDS	106		mg/L
SW-4	9/17/2012	TDS	345		mg/L
SW-4	1/4/2013	TDS	330		mg/L
SW-4	9/22/2013	TDS	383		mg/L
SW-4	10/1/2014	TDS	152		mg/L
SW-4	9/21/2005	Temp_F	13.94		C
SW-4	4/7/2006	Temp_F	4.9		C
SW-4	9/25/2006	Temp_F	8.6		C
SW-4	4/18/2007	Temp_F	9.39		C
SW-4	10/30/2007	Temp_F	7.17		C
SW-4	4/21/2008	Temp_F	8.67		C
SW-4	9/28/2009	Temp_F	10.7		C
SW-4	5/24/2010	Temp_F	8.17		C
SW-4	9/7/2010	Temp_F	16.8		C
SW-4	4/25/2011	Temp_F	10.9		C
SW-4	9/30/2011	Temp_F	11.6		C
SW-4	4/4/2012	Temp_F	4.9		C
SW-4	9/17/2012	Temp_F	10.3		C
SW-4	1/4/2013	Temp_F	0.9		C
SW-4	5/1/2013	Temp_F	6.4		C
SW-4	9/22/2013	Temp_F	15.3		C
SW-4	4/30/2014	Temp_F	6.2		C
SW-4	10/1/2014	Temp_F	12.9		C
SW-4	9/21/2005	Th230	0.4	U	pCi/L
SW-4	9/25/2006	Th230	0.4	U	pCi/L
SW-4	10/30/2007	Th230	0.4	U	pCi/L
SW-4	9/17/2008	Th230	0.2	U	pCi/L
SW-4	9/28/2009	Th230	0.04	U	pCi/L
SW-4	5/24/2010	Th230	0.01	U	pCi/L
SW-4	9/7/2010	Th230	-0.005	U	pCi/L
SW-4	9/30/2011	Th230	0.03	U	pCi/L
SW-4	9/17/2012	Th230	0.01	U	pCi/L
SW-4	1/4/2013	Th230	0.0008	U	pCi/L
SW-4	9/22/2013	Th230	0.1	U	pCi/L
SW-4	10/1/2014	Th230	0.07	U	pCi/L
SW-4	9/25/2006	Ti	0.1	U	mg/L
SW-4	10/30/2007	Ti	0.1	U	mg/L
SW-4	9/17/2008	Ti	0.001	U	mg/L
SW-4	9/28/2009	Ti	0.001	U	mg/L
SW-4	5/24/2010	Ti	0.001	U	mg/L
SW-4	9/7/2010	Ti	0.001	U	mg/L
SW-4	4/25/2011	Ti	0.001	U	mg/L
SW-4	9/30/2011	Ti	0.001	U	mg/L
SW-4	4/4/2012	Ti	0.001	U	mg/L
SW-4	9/17/2012	Ti	0.001	U	mg/L
SW-4	1/4/2013	Ti	0.001	U	mg/L
SW-4	9/22/2013	Ti	0.001	U	mg/L
SW-4	10/1/2014	Ti	0.001	U	mg/L
SW-4	9/21/2005	U	0.008		mg/L
SW-4	4/7/2006	U	0.003		mg/L
SW-4	9/25/2006	U	0.007		mg/L
SW-4	4/18/2007	U	0.003		mg/L
SW-4	10/30/2007	U	0.002		mg/L
SW-4	4/21/2008	U	0.003		mg/L
SW-4	9/17/2008	U	0.002		mg/L

Western Nuclear Inc.					
Split Rock Mill Site					
Jeffrey City, WY					
Radioactive Materials License SUA-056					
Surface Water Compliance Monitoring					
Surface Water Concentrations					
Sample ID	Date	Analyte	Result	Qual	Units
SW-4	5/12/2009	U	0.002		mg/L
SW-4	9/28/2009	U	0.006		mg/L
SW-4	5/24/2010	U	0.005		mg/L
SW-4	9/7/2010	U	0.004		mg/L
SW-4	4/25/2011	U	0.003		mg/L
SW-4	9/30/2011	U	0.004		mg/L
SW-4	4/4/2012	U	0.001		mg/L
SW-4	9/17/2012	U	0.019		mg/L
SW-4	1/4/2013	U	0.012		mg/L
SW-4	5/1/2013	U	0.003		mg/L
SW-4	9/22/2013	U	0.027		mg/L
SW-4	4/30/2014	U	0.001		mg/L
SW-4	10/1/2014	U	0.002		mg/L
SW-5	9/21/2005	Al	0.1	U	mg/L
SW-5	9/25/2006	Al	0.1	U	mg/L
SW-5	10/30/2007	Al	0.1	U	mg/L
SW-5	9/17/2008	Al	0.1	U	mg/L
SW-5	9/28/2009	Al	0.1	U	mg/L
SW-5	5/24/2010	Al	0.1	U	mg/L
SW-5	9/7/2010	Al	0.1	U	mg/L
SW-5	4/25/2011	Al	0.1	U	mg/L
SW-5	9/30/2011	Al	0.1	U	mg/L
SW-5	4/4/2012	Al	0.1	U	mg/L
SW-5	9/17/2012	Al	0.1	U	mg/L
SW-5	1/4/2013	Al	0.1	U	mg/L
SW-5	9/22/2013	Al	0.1	U	mg/L
SW-5	10/1/2014	Al	0.1	U	mg/L
SW-5	9/21/2005	As	0.01	U	mg/L
SW-5	9/25/2006	As	0.01	U	mg/L
SW-5	10/30/2007	As	0.01	U	mg/L
SW-5	9/17/2008	As	0.01	U	mg/L
SW-5	9/28/2009	As	0.01	U	mg/L
SW-5	5/24/2010	As	0.01	U	mg/L
SW-5	9/7/2010	As	0.01	U	mg/L
SW-5	4/25/2011	As	0.01	U	mg/L
SW-5	9/30/2011	As	0.01	U	mg/L
SW-5	4/4/2012	As	0.01	U	mg/L
SW-5	9/17/2012	As	0.01	U	mg/L
SW-5	1/4/2013	As	0.01	U	mg/L
SW-5	9/22/2013	As	0.01	U	mg/L
SW-5	10/1/2014	As	0.01	U	mg/L
SW-5	9/21/2005	Be	0.004	U	mg/L
SW-5	9/25/2006	Be	0.004	U	mg/L
SW-5	10/30/2007	Be	0.004	U	mg/L
SW-5	9/17/2008	Be	0.004	U	mg/L
SW-5	9/28/2009	Be	0.004	U	mg/L
SW-5	5/24/2010	Be	0.004	U	mg/L
SW-5	9/7/2010	Be	0.004	U	mg/L
SW-5	4/25/2011	Be	0.004	U	mg/L
SW-5	9/30/2011	Be	0.004	U	mg/L
SW-5	4/4/2012	Be	0.004	U	mg/L
SW-5	9/17/2012	Be	0.004	U	mg/L
SW-5	1/4/2013	Be	0.004	U	mg/L
SW-5	9/22/2013	Be	0.004	U	mg/L
SW-5	10/1/2014	Be	0.004	U	mg/L
SW-5	9/21/2005	Cd	0.001	U	mg/L
SW-5	9/25/2006	Cd	0.001	U	mg/L
SW-5	10/30/2007	Cd	0.001	U	mg/L
SW-5	9/17/2008	Cd	0.001	U	mg/L
SW-5	9/28/2009	Cd	0.001	U	mg/L
SW-5	5/24/2010	Cd	0.001	U	mg/L
SW-5	9/7/2010	Cd	0.001	U	mg/L
SW-5	4/25/2011	Cd	0.001	U	mg/L
SW-5	9/30/2011	Cd	0.001	U	mg/L
SW-5	4/4/2012	Cd	0.001	U	mg/L
SW-5	9/17/2012	Cd	0.001	U	mg/L
SW-5	1/4/2013	Cd	0.001	U	mg/L
SW-5	9/22/2013	Cd	0.001	U	mg/L
SW-5	10/1/2014	Cd	0.001	U	mg/L
SW-5	9/21/2005	Cl	23		mg/L
SW-5	9/25/2006	Cl	9		mg/L

Western Nuclear Inc.					
Split Rock Mill Site					
Jeffrey City, WY					
Radioactive Materials License SUA-056					
Surface Water Compliance Monitoring					
Surface Water Concentrations					
Sample ID	Date	Analyte	Result	Qual	Units
SW-5	10/30/2007	Cl	6		mg/L
SW-5	9/17/2008	Cl	3		mg/L
SW-5	9/28/2009	Cl	11		mg/L
SW-5	5/24/2010	Cl	7		mg/L
SW-5	9/7/2010	Cl	12		mg/L
SW-5	4/25/2011	Cl	6		mg/L
SW-5	9/30/2011	Cl	10		mg/L
SW-5	4/4/2012	Cl	4		mg/L
SW-5	9/17/2012	Cl	31		mg/L
SW-5	1/4/2013	Cl	17		mg/L
SW-5	9/22/2013	Cl	22		mg/L
SW-5	10/1/2014	Cl	6		mg/L
SW-5	9/21/2005	Cond_F	692		uS/cm
SW-5	4/7/2006	Cond_F	164		uS/cm
SW-5	9/25/2006	Cond_F	309		uS/cm
SW-5	4/18/2007	Cond_F	252		uS/cm
SW-5	10/30/2007	Cond_F	212		uS/cm
SW-5	4/21/2008	Cond_F	358		uS/cm
SW-5	9/28/2009	Cond_F	487		uS/cm
SW-5	5/24/2010	Cond_F	209		uS/cm
SW-5	9/7/2010	Cond_F	327		uS/cm
SW-5	4/25/2011	Cond_F	250		uS/cm
SW-5	9/30/2011	Cond_F	470		uS/cm
SW-5	4/4/2012	Cond_F	231		uS/cm
SW-5	9/17/2012	Cond_F	594		uS/cm
SW-5	1/4/2013	Cond_F	616		uS/cm
SW-5	5/1/2013	Cond_F	256		uS/cm
SW-5	9/22/2013	Cond_F	544		uS/cm
SW-5	4/30/2014	Cond_F	166		uS/cm
SW-5	10/1/2014	Cond_F	239		uS/cm
SW-5	9/21/2005	F	0.5		mg/L
SW-5	9/25/2006	F	0.3		mg/L
SW-5	10/30/2007	F	0.2		mg/L
SW-5	9/17/2008	F	0.2		mg/L
SW-5	9/28/2009	F	0.3		mg/L
SW-5	5/24/2010	F	0.2		mg/L
SW-5	9/7/2010	F	0.3		mg/L
SW-5	4/25/2011	F	0.2		mg/L
SW-5	9/30/2011	F	0.3		mg/L
SW-5	4/4/2012	F	0.2		mg/L
SW-5	9/17/2012	F	0.5		mg/L
SW-5	1/4/2013	F	0.3		mg/L
SW-5	9/22/2013	F	0.5		mg/L
SW-5	10/1/2014	F	0.2		mg/L
SW-5	9/21/2005	Mn	0.05	U	mg/L
SW-5	9/25/2006	Mn	0.01		mg/L
SW-5	10/30/2007	Mn	0.05	U	mg/L
SW-5	9/17/2008	Mn	0.05	U	mg/L
SW-5	9/28/2009	Mn	0.05	U	mg/L
SW-5	5/24/2010	Mn	0.05	U	mg/L
SW-5	9/7/2010	Mn	0.05	U	mg/L
SW-5	4/25/2011	Mn	0.05	U	mg/L
SW-5	9/30/2011	Mn	0.05	U	mg/L
SW-5	4/4/2012	Mn	0.05	U	mg/L
SW-5	9/17/2012	Mn	0.05	U	mg/L
SW-5	1/4/2013	Mn	0.06		mg/L
SW-5	9/22/2013	Mn	0.05	U	mg/L
SW-5	10/1/2014	Mn	0.05	U	mg/L
SW-5	9/21/2005	Mo	0.1	U	mg/L
SW-5	9/25/2006	Mo	0.1	U	mg/L
SW-5	10/30/2007	Mo	0.1	U	mg/L
SW-5	9/17/2008	Mo	0.1	U	mg/L
SW-5	9/28/2009	Mo	0.1	U	mg/L
SW-5	5/24/2010	Mo	0.1	U	mg/L
SW-5	9/7/2010	Mo	0.1	U	mg/L
SW-5	4/25/2011	Mo	0.1	U	mg/L
SW-5	9/30/2011	Mo	0.1	U	mg/L
SW-5	4/4/2012	Mo	0.1	U	mg/L
SW-5	9/17/2012	Mo	0.1	U	mg/L
SW-5	1/4/2013	Mo	0.1	U	mg/L
SW-5	9/22/2013	Mo	0.1	U	mg/L

Western Nuclear Inc.					
Split Rock Mill Site					
Jeffrey City, WY					
Radioactive Materials License SUA-056					
Surface Water Compliance Monitoring					
Surface Water Concentrations					
Sample ID	Date	Analyte	Result	Qual	Units
SW-5	10/1/2014	Mo	0.1	U	mg/L
SW-5	9/21/2005	NH3-N	0.06		mg/L
SW-5	9/25/2006	NH3-N	0.05	U	mg/L
SW-5	10/30/2007	NH3-N	0.05	U	mg/L
SW-5	9/17/2008	NH3-N	0.05	U	mg/L
SW-5	9/28/2009	NH3-N	0.05	U	mg/L
SW-5	5/24/2010	NH3-N	0.05	U	mg/L
SW-5	9/7/2010	NH3-N	0.05	U	mg/L
SW-5	9/30/2011	NH3-N	0.05	U	mg/L
SW-5	9/17/2012	NH3-N	0.05	U	mg/L
SW-5	1/4/2013	NH3-N	0.05	U	mg/L
SW-5	9/22/2013	NH3-N	0.05	U	mg/L
SW-5	10/1/2014	NH3-N	0.05	U	mg/L
SW-5	9/21/2005	NH3-N_free	0.0074		mg/L
SW-5	9/25/2006	NH3-N_free	0.0007	U	mg/L
SW-5	10/30/2007	NH3-N_free	0.0035	U	mg/L
SW-5	9/17/2008	NH3-N_free	0.0294	U	mg/L
SW-5	9/28/2009	NH3-N_free	0.003	U	mg/L
SW-5	5/24/2010	NH3-N_free	0.0015	U	mg/L
SW-5	9/7/2010	NH3-N_free	0.0047	U	mg/L
SW-5	9/30/2011	NH3-N_free	0.00085	U	mg/L
SW-5	9/17/2012	NH3-N_free	0.003602	U	mg/L
SW-5	1/4/2013	NH3-N_free	0.00223	U	mg/L
SW-5	9/22/2013	NH3-N_free	0.01853	U	mg/L
SW-5	10/1/2014	NH3-N_free	0.0074	U	mg/L
SW-5	9/21/2005	Ni	0.05	U	mg/L
SW-5	9/25/2006	Ni	0.05	U	mg/L
SW-5	10/30/2007	Ni	0.05	U	mg/L
SW-5	9/17/2008	Ni	0.05	U	mg/L
SW-5	9/28/2009	Ni	0.05	U	mg/L
SW-5	5/24/2010	Ni	0.05	U	mg/L
SW-5	9/7/2010	Ni	0.05	U	mg/L
SW-5	4/25/2011	Ni	0.05	U	mg/L
SW-5	9/30/2011	Ni	0.05	U	mg/L
SW-5	4/4/2012	Ni	0.05	U	mg/L
SW-5	9/17/2012	Ni	0.05	U	mg/L
SW-5	1/4/2013	Ni	0.05	U	mg/L
SW-5	9/22/2013	Ni	0.05	U	mg/L
SW-5	10/1/2014	Ni	0.05	U	mg/L
SW-5	9/21/2005	NO2+NO3-N	0.2	U	mg/L
SW-5	9/21/2005	NO2+NO3-N	0.2	U	mg/L
SW-5	9/25/2006	NO2+NO3-N	0.2	U	mg/L
SW-5	10/30/2007	NO2+NO3-N	0.2	U	mg/L
SW-5	9/17/2008	NO2+NO3-N	0.2	U	mg/L
SW-5	9/28/2009	NO2+NO3-N	0.2	U	mg/L
SW-5	5/24/2010	NO2+NO3-N	0.2	U	mg/L
SW-5	9/7/2010	NO2+NO3-N	0.2	U	mg/L
SW-5	9/30/2011	NO2+NO3-N	0.2	U	mg/L
SW-5	9/17/2012	NO2+NO3-N	0.2	U	mg/L
SW-5	1/4/2013	NO2+NO3-N	0.2	U	mg/L
SW-5	9/22/2013	NO2+NO3-N	0.2	U	mg/L
SW-5	10/1/2014	NO2+NO3-N	0.2	U	mg/L
SW-5	9/21/2005	Pb	0.005	U	mg/L
SW-5	9/25/2006	Pb	0.005	U	mg/L
SW-5	10/30/2007	Pb	0.005	U	mg/L
SW-5	9/17/2008	Pb	0.005	U	mg/L
SW-5	9/28/2009	Pb	0.005	U	mg/L
SW-5	5/24/2010	Pb	0.005	U	mg/L
SW-5	9/7/2010	Pb	0.005	U	mg/L
SW-5	4/25/2011	Pb	0.005	U	mg/L
SW-5	9/30/2011	Pb	0.005	U	mg/L
SW-5	4/4/2012	Pb	0.005	U	mg/L
SW-5	9/17/2012	Pb	0.005	U	mg/L
SW-5	1/4/2013	Pb	0.005	U	mg/L
SW-5	9/22/2013	Pb	0.005	U	mg/L
SW-5	10/1/2014	Pb	0.005	U	mg/L
SW-5	9/21/2005	pH_F	8.39		std. units
SW-5	4/7/2006	pH_F	5.94		std. units
SW-5	9/25/2006	pH_F	7.43		std. units
SW-5	4/18/2007	pH_F	8.28		std. units
SW-5	10/30/2007	pH_F	8.14		std. units

Western Nuclear Inc.					
Split Rock Mill Site					
Jeffrey City, WY					
Radioactive Materials License SUA-056					
Surface Water Compliance Monitoring					
Surface Water Concentrations					
Sample ID	Date	Analyte	Result	Qual	Units
SW-5	4/21/2008	pH_F	6.74		std. units
SW-5	9/17/2008	pH_F	9.07		std. units
SW-5	5/12/2009	pH_F	6.96		std. units
SW-5	9/28/2009	pH_F	8.1		std. units
SW-5	5/24/2010	pH_F	7.8		std. units
SW-5	9/7/2010	pH_F	8.32		std. units
SW-5	9/30/2011	pH_F	7.54		std. units
SW-5	4/4/2012	pH_F	8.09		std. units
SW-5	9/17/2012	pH_F	8.19		std. units
SW-5	1/4/2013	pH_F	7.97		std. units
SW-5	5/1/2013	pH_F	8.81		std. units
SW-5	9/22/2013	pH_F	9.07		std. units
SW-5	4/30/2014	pH_F	8.32		std. units
SW-5	10/1/2014	pH_F	8.54		std. units
SW-5	9/21/2005	pH_L	8.38		std. units
SW-5	9/25/2006	pH_L	8.29		std. units
SW-5	10/30/2007	pH_L	8.04		std. units
SW-5	9/17/2008	pH_L	7.98		std. units
SW-5	9/28/2009	pH_L	8.4		std. units
SW-5	5/24/2010	pH_L	7.96		std. units
SW-5	9/7/2010	pH_L	8.33		std. units
SW-5	9/30/2011	pH_L	8.32		std. units
SW-5	4/4/2012	pH_L	7.97		std. units
SW-5	9/17/2012	pH_L	8.48		std. units
SW-5	1/4/2013	pH_L	7.84		std. units
SW-5	9/22/2013	pH_L	8.58		std. units
SW-5	10/1/2014	pH_L	8.08		std. units
SW-5	9/21/2005	Ra226	1	U	pCi/L
SW-5	9/25/2006	Ra226	1	U	pCi/L
SW-5	10/30/2007	Ra226	1	U	pCi/L
SW-5	9/17/2008	Ra226	0.08	U	pCi/L
SW-5	9/28/2009	Ra226	-0.08	U	pCi/L
SW-5	5/24/2010	Ra226	-0.07	U	pCi/L
SW-5	9/7/2010	Ra226	-0.09	U	pCi/L
SW-5	9/30/2011	Ra226	0.02	U	pCi/L
SW-5	9/17/2012	Ra226	0.14	U	pCi/L
SW-5	1/4/2013	Ra226	0.21		pCi/L
SW-5	9/22/2013	Ra226	-0.05	U	pCi/L
SW-5	10/1/2014	Ra226	0.05	U	pCi/L
SW-5	9/21/2005	Ra228	2	U	pCi/L
SW-5	9/25/2006	Ra228	2	U	pCi/L
SW-5	10/30/2007	Ra228	2	U	pCi/L
SW-5	9/17/2008	Ra228	2.7		pCi/L
SW-5	9/28/2009	Ra228	0.08	U	pCi/L
SW-5	5/24/2010	Ra228	1.8		pCi/L
SW-5	9/7/2010	Ra228	0.6	U	pCi/L
SW-5	9/30/2011	Ra228	0.7	U	pCi/L
SW-5	9/17/2012	Ra228	-0.4	U	pCi/L
SW-5	1/4/2013	Ra228	0.6	U	pCi/L
SW-5	9/22/2013	Ra228	-0.03	U	pCi/L
SW-5	10/1/2014	Ra228	1.2	U	pCi/L
SW-5	9/21/2005	Sb	0.05	U	mg/L
SW-5	9/25/2006	Sb	0.05	U	mg/L
SW-5	10/30/2007	Sb	0.05	U	mg/L
SW-5	9/17/2008	Sb	0.003	U	mg/L
SW-5	9/28/2009	Sb	0.003	U	mg/L
SW-5	5/24/2010	Sb	0.003	U	mg/L
SW-5	9/7/2010	Sb	0.003	U	mg/L
SW-5	4/25/2011	Sb	0.003	U	mg/L
SW-5	9/30/2011	Sb	0.003	U	mg/L
SW-5	4/4/2012	Sb	0.003	U	mg/L
SW-5	9/17/2012	Sb	0.003	U	mg/L
SW-5	1/4/2013	Sb	0.003	U	mg/L
SW-5	9/22/2013	Sb	0.003	U	mg/L
SW-5	10/1/2014	Sb	0.003	U	mg/L
SW-5	9/21/2005	Se	0.005	U	mg/L
SW-5	9/25/2006	Se	0.005	U	mg/L
SW-5	10/30/2007	Se	0.005	U	mg/L
SW-5	4/21/2008	Se	0.001	U	mg/L
SW-5	9/17/2008	Se	0.005	U	mg/L
SW-5	9/28/2009	Se	0.005	U	mg/L

Western Nuclear Inc.					
Split Rock Mill Site					
Jeffrey City, WY					
Radioactive Materials License SUA-056					
Surface Water Compliance Monitoring					
Surface Water Concentrations					
Sample ID	Date	Analyte	Result	Qual	Units
SW-5	5/24/2010	Se	0.005	U	mg/L
SW-5	9/7/2010	Se	0.005	U	mg/L
SW-5	4/25/2011	Se	0.005	U	mg/L
SW-5	9/30/2011	Se	0.005	U	mg/L
SW-5	4/4/2012	Se	0.005	U	mg/L
SW-5	9/17/2012	Se	0.005	U	mg/L
SW-5	1/4/2013	Se	0.005	U	mg/L
SW-5	9/22/2013	Se	0.005	U	mg/L
SW-5	10/1/2014	Se	0.005	U	mg/L
SW-5	9/21/2005	SO4	59		mg/L
SW-5	4/7/2006	SO4	35		mg/L
SW-5	9/25/2006	SO4	42		mg/L
SW-5	4/18/2007	SO4	19		mg/L
SW-5	10/30/2007	SO4	29		mg/L
SW-5	4/21/2008	SO4	29		mg/L
SW-5	9/17/2008	SO4	30		mg/L
SW-5	5/12/2009	SO4	21		mg/L
SW-5	9/28/2009	SO4	37		mg/L
SW-5	5/24/2010	SO4	24		mg/L
SW-5	9/7/2010	SO4	43		mg/L
SW-5	4/25/2011	SO4	24		mg/L
SW-5	9/30/2011	SO4	37		mg/L
SW-5	4/4/2012	SO4	12		mg/L
SW-5	9/17/2012	SO4	62		mg/L
SW-5	1/4/2013	SO4	56		mg/L
SW-5	5/1/2013	SO4	22		mg/L
SW-5	9/22/2013	SO4	56		mg/L
SW-5	4/30/2014	SO4	12		mg/L
SW-5	10/1/2014	SO4	19		mg/L
SW-5	9/21/2005	TDS	300		mg/L
SW-5	9/25/2006	TDS	236		mg/L
SW-5	10/30/2007	TDS	137		mg/L
SW-5	9/17/2008	TDS	155		mg/L
SW-5	9/28/2009	TDS	214		mg/L
SW-5	5/24/2010	TDS	142		mg/L
SW-5	9/7/2010	TDS	243		mg/L
SW-5	9/30/2011	TDS	188		mg/L
SW-5	4/4/2012	TDS	122		mg/L
SW-5	9/17/2012	TDS	313		mg/L
SW-5	1/4/2013	TDS	315		mg/L
SW-5	9/22/2013	TDS	297		mg/L
SW-5	10/1/2014	TDS	153		mg/L
SW-5	9/21/2005	Temp_F	11.61		C
SW-5	4/7/2006	Temp_F	4.7		C
SW-5	9/25/2006	Temp_F	6.4		C
SW-5	4/18/2007	Temp_F	9.61		C
SW-5	10/30/2007	Temp_F	6.72		C
SW-5	4/21/2008	Temp_F	8.72		C
SW-5	9/28/2009	Temp_F	10.9		C
SW-5	5/24/2010	Temp_F	5.17		C
SW-5	9/7/2010	Temp_F	17.6		C
SW-5	4/25/2011	Temp_F	11.2		C
SW-5	9/30/2011	Temp_F	12.4		C
SW-5	4/4/2012	Temp_F	5.9		C
SW-5	9/17/2012	Temp_F	11.1		C
SW-5	1/4/2013	Temp_F	0.9		C
SW-5	5/1/2013	Temp_F	5.9		C
SW-5	9/22/2013	Temp_F	14.3		C
SW-5	4/30/2014	Temp_F	5.4		C
SW-5	10/1/2014	Temp_F	11.6		C
SW-5	9/21/2005	Th230	0.4	U	pCi/L
SW-5	9/25/2006	Th230	0.4	U	pCi/L
SW-5	10/30/2007	Th230	0.4	U	pCi/L
SW-5	9/17/2008	Th230	-0.1	U	pCi/L
SW-5	9/28/2009	Th230	-0.06	U	pCi/L
SW-5	5/24/2010	Th230	-0.005	U	pCi/L
SW-5	9/7/2010	Th230	-0.006	U	pCi/L
SW-5	9/30/2011	Th230	-0.01	U	pCi/L
SW-5	9/17/2012	Th230	-0.04	U	pCi/L
SW-5	1/4/2013	Th230	0.01	U	pCi/L
SW-5	9/22/2013	Th230	-0.005	U	pCi/L

Western Nuclear Inc.					
Split Rock Mill Site					
Jeffrey City, WY					
Radioactive Materials License SUA-056					
Surface Water Compliance Monitoring					
Surface Water Concentrations					
Sample ID	Date	Analyte	Result	Qual	Units
SW-5	10/1/2014	Th230	0.02	U	pCi/L
SW-5	9/25/2006	Tl	0.1	U	mg/L
SW-5	10/30/2007	Tl	0.1	U	mg/L
SW-5	9/17/2008	Tl	0.001	U	mg/L
SW-5	9/28/2009	Tl	0.001	U	mg/L
SW-5	5/24/2010	Tl	0.001	U	mg/L
SW-5	9/7/2010	Tl	0.001	U	mg/L
SW-5	4/25/2011	Tl	0.001	U	mg/L
SW-5	9/30/2011	Tl	0.001	U	mg/L
SW-5	4/4/2012	Tl	0.001	U	mg/L
SW-5	9/17/2012	Tl	0.001	U	mg/L
SW-5	1/4/2013	Tl	0.001	U	mg/L
SW-5	9/22/2013	Tl	0.001	U	mg/L
SW-5	10/1/2014	Tl	0.001	U	mg/L
SW-5	9/21/2005	U	0.018		mg/L
SW-5	4/7/2006	U	0.003		mg/L
SW-5	9/25/2006	U	0.006		mg/L
SW-5	4/18/2007	U	0.003		mg/L
SW-5	10/30/2007	U	0.003		mg/L
SW-5	4/21/2008	U	0.003		mg/L
SW-5	9/17/2008	U	0.002		mg/L
SW-5	5/12/2009	U	0.002		mg/L
SW-5	9/28/2009	U	0.005		mg/L
SW-5	5/24/2010	U	0.006		mg/L
SW-5	9/7/2010	U	0.004		mg/L
SW-5	4/25/2011	U	0.003		mg/L
SW-5	9/30/2011	U	0.004		mg/L
SW-5	4/4/2012	U	0.002		mg/L
SW-5	9/17/2012	U	0.013		mg/L
SW-5	1/4/2013	U	0.012		mg/L
SW-5	5/1/2013	U	0.003		mg/L
SW-5	9/22/2013	U	0.014		mg/L
SW-5	4/30/2014	U	0.001		mg/L
SW-5	10/1/2014	U	0.002		mg/L

EXHIBIT 2

Groundwater Elevation Data and Time-Series Plots

Split Rock Mill Site Northwest Valley Wells Groundwater Elevations

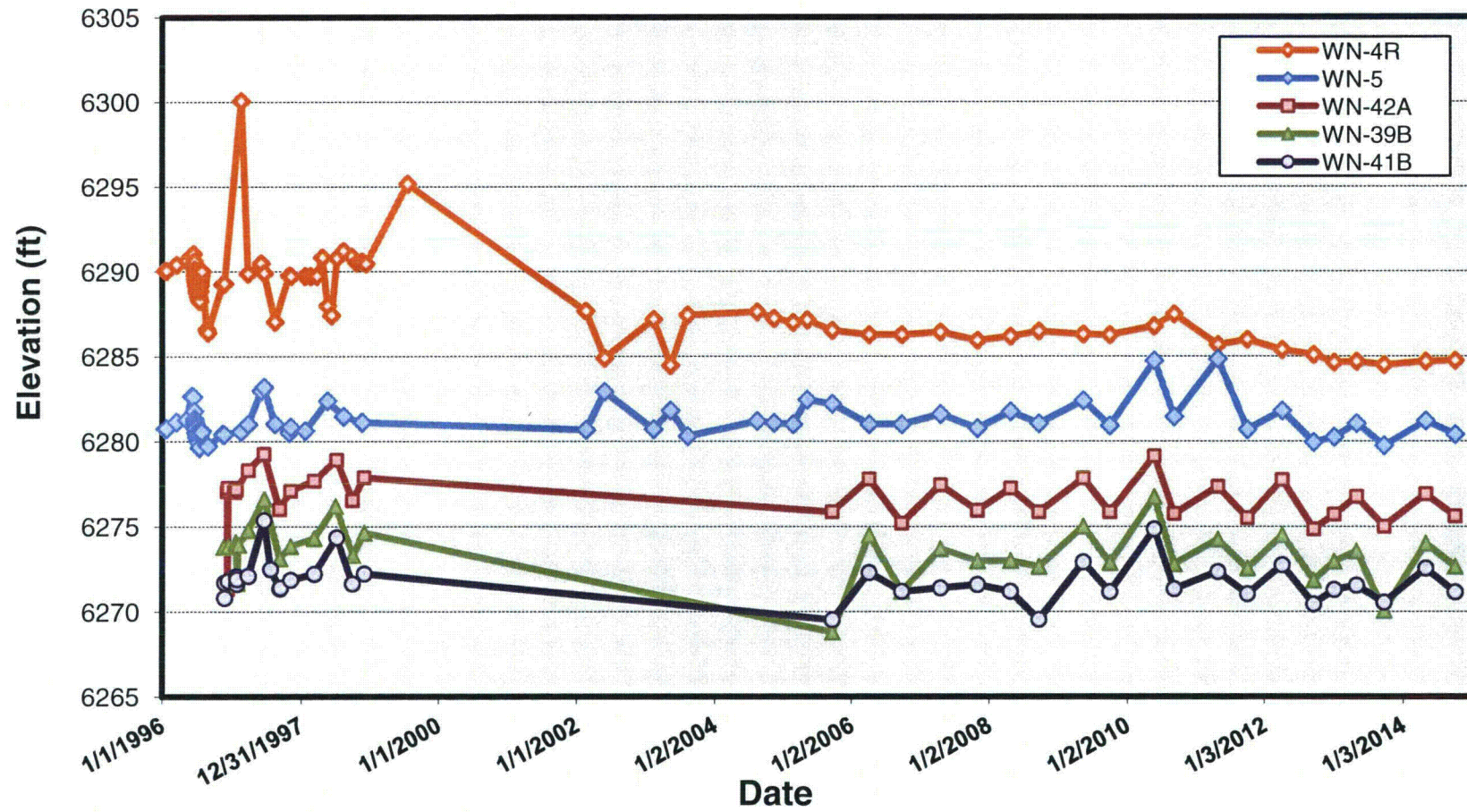

Split Rock Mill Site Southwest Valley Wells Groundwater Elevations

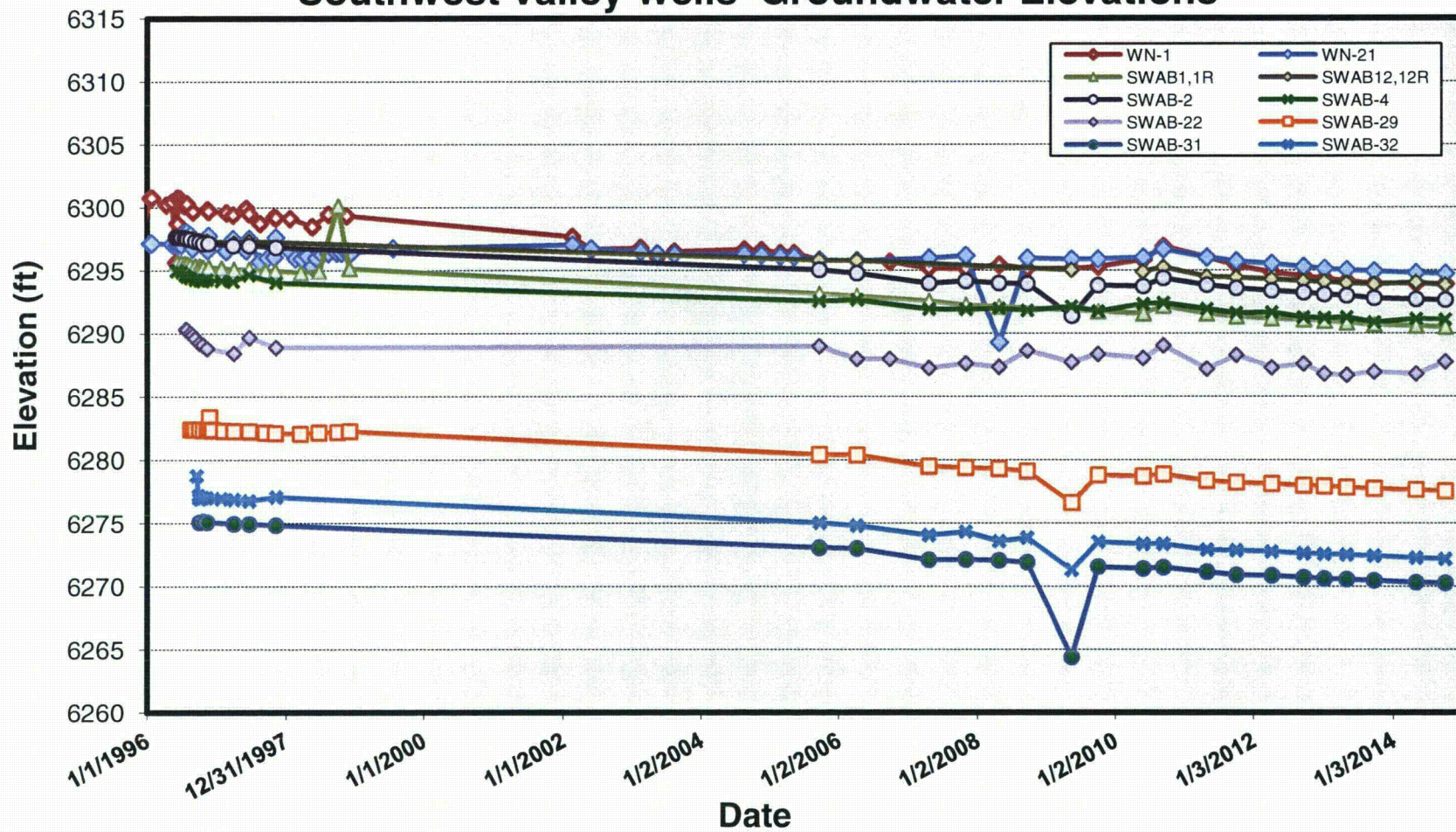

SWAB-1,1R Water Level Elevation

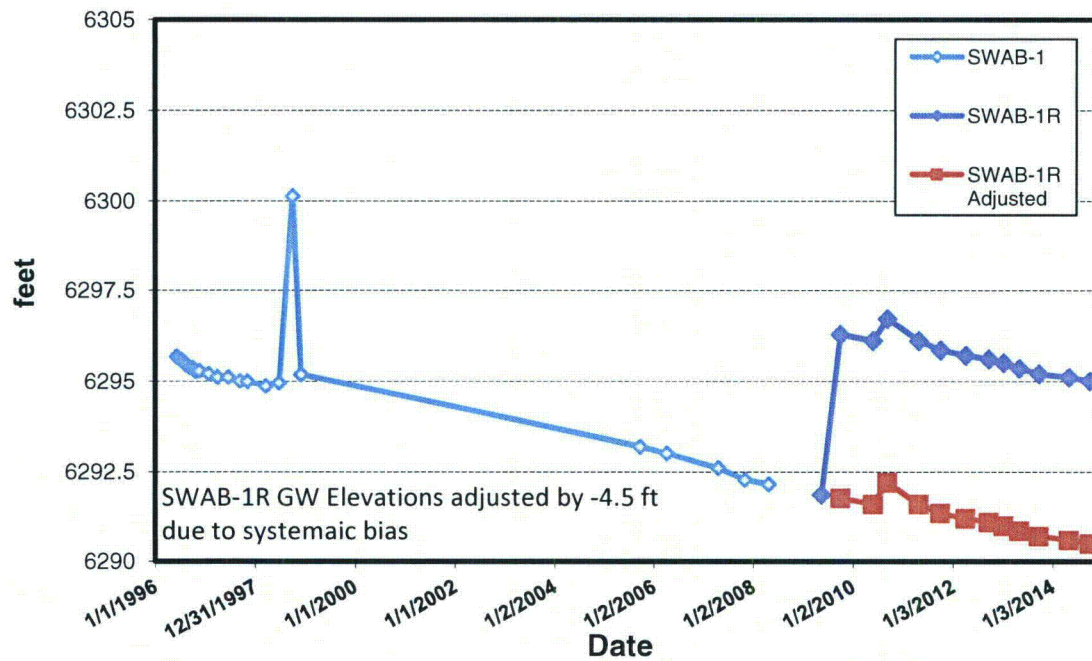

Split Rock Mill Site SWAB-12,12R Water Level Elevation

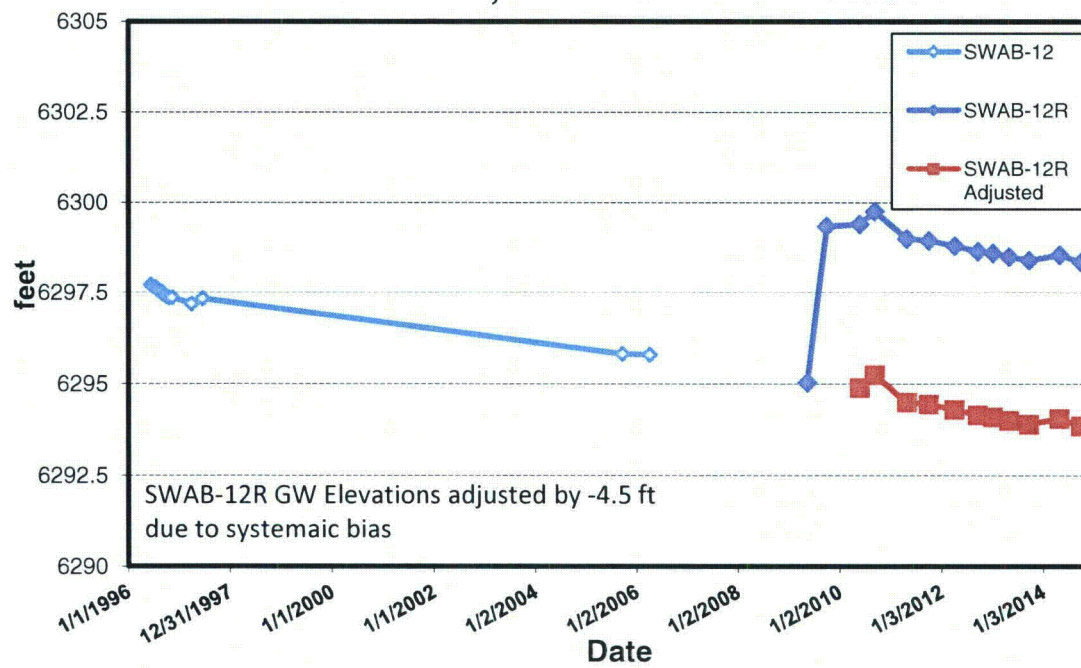

Western Nuclear Inc.
 Split Rock Mill Site
 Jeffrey City, WY
 Radioactive Materials License SUA-056
 Groundwater Compliance Monitoring Wells
 Groundwater Elevation (feet above Mean Sea Level)

Location	Date	Elevation (ft)	Adjusted Elevation (ft)	
JJ-1R	8/22/1996	6268.71		
JJ-1R	9/16/1996	6264.71		
SWAB-1	6/5/1996	6295.68		
SWAB-1	6/7/1996	6295.66		
SWAB-1	6/28/1996	6295.61		
SWAB-1	7/16/1996	6295.56		
SWAB-1	7/27/1996	6295.53		
SWAB-1	7/31/1996	6295.52		
SWAB-1	8/15/1996	6295.44		
SWAB-1	9/9/1996	6295.38		
SWAB-1	10/1/1996	6295.36		
SWAB-1	10/7/1996	6295.33		
SWAB-1	10/21/1996	6295.27		
SWAB-1	11/18/1996	6295.28		
SWAB-1	1/24/1997	6295.20		
SWAB-1	3/30/1997	6295.11		
SWAB-1	6/17/1997	6295.11		
SWAB-1	9/11/1997	6295.00		
SWAB-1	11/3/1997	6294.99		
SWAB-1	3/17/1998	6294.86		
SWAB-1	6/23/1998	6294.95		
SWAB-1	10/2/1998	6300.13		
SWAB-1	11/30/1998	6295.18		
SWAB-1	12/2/1998	6295.18		
SWAB-1	9/20/2005	6293.18		
SWAB-1	4/5/2006	6293.00	adjustment due to systematic bias in SWAB-1R water levels	
SWAB-1	4/18/2007	6292.60		
SWAB-1	10/30/2007	6292.27		
SWAB-1	4/21/2008	6292.15	(adjustment 4.50 ft.)	
SWAB-1R	5/13/2009	6291.86	adjusted	original
SWAB-1R	9/29/2009	6291.77	6291.77	6296.27
SWAB-1R	5/26/2010	6291.60	6291.60	6296.10
SWAB-1R	9/8/2010	6292.20	6292.20	6296.70
SWAB-1R	4/27/2011	6291.60	6291.60	6296.10
SWAB-1R	10/2/2011	6291.35	6291.35	6295.85
SWAB-1R	4/5/2012	6291.20	6291.20	6295.70
SWAB-1R	9/20/2012	6291.10	6291.10	6295.60
SWAB-1R	1/6/2013	6291.00	6291.00	6295.50
SWAB-1R	5/2/2013	6290.85	6290.85	6295.35
SWAB-1R	9/23/2013	6290.70	6290.70	6295.20
SWAB-1R	5/1/2014	6290.60	6290.60	6295.10
SWAB-1R	10/2/2014	6290.50	6290.50	6295.00

Western Nuclear Inc.
Split Rock Mill Site
Jeffrey City, WY
Radioactive Materials License SUA-056
Groundwater Compliance Monitoring Wells
Groundwater Elevation (feet above Mean Sea Level)

Location	Date	Elevation (ft)	Adjusted Elevation (ft)
SWAB-2	5/30/1996	6297.64	
SWAB-2	5/31/1996	6297.65	
SWAB-2	6/5/1996	6297.63	
SWAB-2	6/7/1996	6297.65	
SWAB-2	6/18/1996	6297.61	
SWAB-2	6/28/1996	6297.61	
SWAB-2	7/16/1996	6297.58	
SWAB-2	7/27/1996	6297.54	
SWAB-2	7/28/1996	6297.50	
SWAB-2	8/15/1996	6297.47	
SWAB-2	9/9/1996	6297.33	
SWAB-2	10/1/1996	6297.28	
SWAB-2	10/21/1996	6297.15	
SWAB-2	11/18/1996	6297.16	
SWAB-2	3/25/1997	6296.99	
SWAB-2	6/17/1997	6296.98	
SWAB-2	11/6/1997	6296.84	
SWAB-2	9/19/2005	6295.07	
SWAB-2	4/5/2006	6294.80	
SWAB-2	4/18/2007	6294.00	
SWAB-2	10/30/2007	6294.17	
SWAB-2	4/21/2008	6294.00	
SWAB-2	9/19/2008	6293.95	
SWAB-2	5/13/2009	6291.40	
SWAB-2	9/29/2009	6293.82	
SWAB-2	5/26/2010	6293.75	
SWAB-2	9/8/2010	6294.40	
SWAB-2	4/27/2011	6293.85	
SWAB-2	10/2/2011	6293.60	
SWAB-2	4/5/2012	6293.40	
SWAB-2	9/20/2012	6293.25	
SWAB-2	1/5/2013	6293.10	
SWAB-2	5/2/2013	6293.00	
SWAB-2	9/23/2013	6292.80	
SWAB-2	5/1/2014	6292.70	
SWAB-2	10/2/2014	6292.65	
SWAB-4	6/1/1996	6294.98	
SWAB-4	6/5/1996	6295.00	
SWAB-4	6/7/1996	6295.01	
SWAB-4	6/28/1996	6294.88	
SWAB-4	7/16/1996	6294.64	
SWAB-4	7/27/1996	6294.54	
SWAB-4	8/15/1996	6294.41	
SWAB-4	9/9/1996	6294.28	
SWAB-4	10/2/1996	6294.23	
SWAB-4	10/20/1996	6294.18	
SWAB-4	11/10/1996	6294.28	
SWAB-4	1/24/1997	6294.19	
SWAB-4	3/25/1997	6294.12	

Western Nuclear Inc.
Split Rock Mill Site
Jeffrey City, WY
Radioactive Materials License SUA-056
Groundwater Compliance Monitoring Wells
Groundwater Elevation (feet above Mean Sea Level)

Location	Date	Elevation (ft)	Adjusted Elevation (ft)	
SWAB-4	6/17/1997	6294.63		
SWAB-4	11/6/1997	6294.05		
SWAB-4	9/19/2005	6292.61		
SWAB-4	4/5/2006	6292.70		
SWAB-4	4/18/2007	6291.95		
SWAB-4	10/30/2007	6291.94		
SWAB-4	4/21/2008	6292.00		
SWAB-4	9/18/2008	6291.85		
SWAB-4	5/12/2009	6292.15		
SWAB-4	9/29/2009	6291.77		
SWAB-4	5/25/2010	6292.35		
SWAB-4	9/9/2010	6292.45		
SWAB-4	4/27/2011	6291.95		
SWAB-4	10/2/2011	6291.65		
SWAB-4	4/5/2012	6291.70		
SWAB-4	9/19/2012	6291.30		
SWAB-4	1/5/2013	6291.25		
SWAB-4	5/2/2013	6291.30		
SWAB-4	9/23/2013	6290.90		
SWAB-4	5/1/2014	6291.15		
SWAB-4	10/2/2014	6291.10		
SWAB-12	6/9/1996	6297.71		
SWAB-12	6/12/1996	6297.71		
SWAB-12	6/28/1996	6297.66		
SWAB-12	7/16/1996	6297.64		
SWAB-12	7/27/1996	6297.57		
SWAB-12	8/15/1996	6297.52		
SWAB-12	8/27/1996	6297.53		
SWAB-12	9/9/1996	6297.44		
SWAB-12	10/1/1996	6297.39		
SWAB-12	10/20/1996	6297.35		
SWAB-12	11/10/1996	6297.36		
SWAB-12	3/30/1997	6297.19		
SWAB-12	6/17/1997	6297.33		
SWAB-12	9/19/2005	6295.82		
SWAB-12	4/5/2006	6295.80		
SWAB-12R	5/12/2009	6295.04		
SWAB-12R	9/29/2009			
SWAB-12R	5/25/2010	6294.9		
SWAB-12R	9/9/2010	6295.25		
SWAB-12R	4/27/2011	6294.5		
SWAB-12R	10/2/2011	6294.45		
SWAB-12R	4/5/2012	6294.3		
SWAB-12R	9/19/2012	6294.15		
SWAB-12R	1/6/2013	6294.1		
SWAB-12R	5/2/2013	6294		
SWAB-12R	9/23/2013	6293.9		
SWAB-12R	5/1/2014	6294.05		
SWAB-12R	10/2/2014	6293.85		

adjustment due to systematic
bias in SWAB-12R water levels

(adjustment 4.50 ft.)

adjusted	original
	6299.34
6294.9	6299.40
6295.25	6299.75
6294.5	6299.00
6294.45	6298.95
6294.3	6298.80
6294.15	6298.65
6294.1	6298.60
6294	6298.50
6293.9	6298.40
6294.05	6298.55
6293.85	6298.35

Western Nuclear Inc.
Split Rock Mill Site
Jeffrey City, WY
Radioactive Materials License SUA-056
Groundwater Compliance Monitoring Wells
Groundwater Elevation (feet above Mean Sea Level)

Location	Date	Elevation (ft)	Adjusted Elevation (ft)
SWAB-22	7/22/1996	6290.34	
SWAB-22	7/24/1996	6290.28	
SWAB-22	7/27/1996	6290.30	
SWAB-22	8/15/1996	6290.05	
SWAB-22	8/27/1996	6289.89	
SWAB-22	9/9/1996	6289.61	
SWAB-22	10/1/1996	6289.25	
SWAB-22	10/19/1996	6289.10	
SWAB-22	11/10/1996	6288.82	
SWAB-22	3/29/1997	6288.43	
SWAB-22	6/18/1997	6289.69	
SWAB-22	11/6/1997	6288.90	
SWAB-22	9/19/2005	6289.00	
SWAB-22	4/5/2006	6288.00	
SWAB-22	9/25/2006	6288.00	
SWAB-22	4/18/2007	6287.27	
SWAB-22	10/30/2007	6287.63	
SWAB-22	4/21/2008	6287.35	
SWAB-22	9/18/2008	6288.65	
SWAB-22	5/12/2009	6287.74	
SWAB-22	9/29/2009	6288.38	
SWAB-22	5/25/2010	6288.05	
SWAB-22	9/8/2010	6289.05	
SWAB-22	4/27/2011	6287.20	
SWAB-22	10/2/2011	6288.30	
SWAB-22	4/5/2012	6287.30	
SWAB-22	9/19/2012	6287.60	
SWAB-22	1/5/2013	6286.80	
SWAB-22	5/2/2013	6286.70	
SWAB-22	9/23/2013	6286.95	
SWAB-22	5/1/2014	6286.80	
SWAB-22	10/2/2014	6287.75	
SWAB-29	8/15/1996	6282.43	
SWAB-29	8/29/1996	6282.42	
SWAB-29	9/9/1996	6282.41	
SWAB-29	10/1/1996	6282.43	
SWAB-29	10/21/1996	6282.37	
SWAB-29	11/10/1996	6282.41	
SWAB-29	11/23/1996	6282.38	
SWAB-29	11/24/1996	6283.40	
SWAB-29	12/6/1996	6282.40	
SWAB-29	12/7/1996	6282.36	
SWAB-29	12/8/1996	6282.38	
SWAB-29	2/5/1997	6282.31	
SWAB-29	3/30/1997	6282.29	
SWAB-29	6/18/1997	6282.27	
SWAB-29	9/11/1997	6282.18	
SWAB-29	11/3/1997	6282.13	
SWAB-29	3/16/1998	6282.08	
SWAB-29	6/23/1998	6282.18	
SWAB-29	10/1/1998	6282.21	
SWAB-29	11/30/1998	6282.28	

Western Nuclear Inc.
Split Rock Mill Site
Jeffrey City, WY
Radioactive Materials License SUA-056
Groundwater Compliance Monitoring Wells
Groundwater Elevation (feet above Mean Sea Level)

Location	Date	Elevation (ft)	Adjusted Elevation (ft)
SWAB-29	12/2/1998	6282.28	
SWAB-29	9/19/2005	6280.43	
SWAB-29	4/5/2006	6280.40	
SWAB-29	4/18/2007	6279.50	
SWAB-29	10/30/2007	6279.39	
SWAB-29	4/21/2008	6279.30	
SWAB-29	9/18/2008	6279.10	
SWAB-29	5/13/2009	6276.60	
SWAB-29	9/30/2009	6278.80	
SWAB-29	5/26/2010	6278.70	
SWAB-29	9/9/2010	6278.85	
SWAB-29	4/27/2011	6278.35	
SWAB-29	10/2/2011	6278.20	
SWAB-29	4/5/2012	6278.10	
SWAB-29	9/20/2012	6277.95	
SWAB-29	1/5/2013	6277.90	
SWAB-29	5/2/2013	6277.80	
SWAB-29	9/23/2013	6277.70	
SWAB-29	5/1/2014	6277.60	
SWAB-29	10/2/2014	6277.50	
SWAB-31	10/2/1996	6275.04	
SWAB-31	10/22/1996	6275.12	
SWAB-31	11/10/1996	6275.06	
SWAB-31	3/30/1997	6274.93	
SWAB-31	6/18/1997	6274.92	
SWAB-31	11/6/1997	6274.82	
SWAB-31	9/19/2005	6273.06	
SWAB-31	4/5/2006	6273.00	
SWAB-31	4/18/2007	6272.10	
SWAB-31	10/30/2007	6272.12	
SWAB-31	4/21/2008	6272.05	
SWAB-31	9/18/2008	6271.90	
SWAB-31	5/13/2009	6264.40	
SWAB-31	9/30/2009	6271.55	
SWAB-31	5/26/2010	6271.40	
SWAB-31	9/9/2010	6271.50	
SWAB-31	4/28/2011	6271.15	
SWAB-31	10/2/2011	6270.90	
SWAB-31	4/6/2012	6270.85	
SWAB-31	9/20/2012	6270.70	
SWAB-31	1/5/2013	6270.60	
SWAB-31	5/2/2013	6270.55	
SWAB-31	9/23/2013	6270.45	
SWAB-31	5/1/2014	6270.30	
SWAB-31	10/2/2014	6270.25	
SWAB-32	9/17/1996	6278.70	
SWAB-32	9/28/1996	6277.16	
SWAB-32	10/1/1996	6276.91	
SWAB-32	10/7/1996	6276.90	
SWAB-32	10/22/1996	6276.99	
SWAB-32	11/10/1996	6276.97	
SWAB-32	1/24/1997	6276.91	

Western Nuclear Inc.
Split Rock Mill Site
Jeffrey City, WY
Radioactive Materials License SUA-056
Groundwater Compliance Monitoring Wells
Groundwater Elevation (feet above Mean Sea Level)

Location	Date	Elevation (ft)	Adjusted Elevation (ft)
SWAB-32	3/30/1997	6276.83	
SWAB-32	6/18/1997	6276.73	
SWAB-32	11/7/1997	6277.03	
SWAB-32	9/21/2005	6275.03	
SWAB-32	4/5/2006	6274.80	
SWAB-32	4/18/2007	6274.05	
SWAB-32	10/30/2007	6274.32	
SWAB-32	4/22/2008	6273.55	
SWAB-32	9/18/2008	6273.85	
SWAB-32	5/13/2009	6271.30	
SWAB-32	9/30/2009	6273.52	
SWAB-32	5/26/2010	6273.35	
SWAB-32	9/9/2010	6273.35	
SWAB-32	4/28/2011	6272.90	
SWAB-32	10/2/2011	6272.85	
SWAB-32	4/5/2012	6272.75	
SWAB-32	9/20/2012	6272.60	
SWAB-32	1/5/2013	6272.55	
SWAB-32	5/2/2013	6272.50	
SWAB-32	9/23/2013	6272.40	
SWAB-32	5/1/2014	6272.25	
SWAB-32	10/2/2014	6272.15	
WELL-1	10/18/1988	6305.35	
WELL-1	1/18/1989	6305.08	
WELL-1	4/12/1989	6304.14	
WELL-1	7/12/1989	6304.81	
WELL-1	10/17/1989	6304.84	
WELL-1	3/28/1990	6303.50	
WELL-1	5/17/1990	6303.20	
WELL-1	7/17/1990	6302.72	
WELL-1	10/8/1990	6302.10	
WELL-1	1/8/1991	6301.97	
WELL-1	4/9/1991	6301.60	
WELL-1	7/9/1991	6301.68	
WELL-1	10/8/1991	6301.89	
WELL-1	1/7/1992	6301.60	
WELL-1	4/6/1992	6301.38	
WELL-1	7/22/1992	6300.33	
WELL-1	8/10/1992	6299.92	
WELL-1	10/15/1992	6299.20	
WELL-1	1/15/1993	6300.31	
WELL-1	4/6/1993	6300.51	
WELL-1	7/6/1993	6399.43	
WELL-1	10/12/1993	6299.00	
WELL-1	5/4/1994	6299.61	
WELL-1	11/8/1994	6300.99	
WELL-1	3/6/1995	6290.92	
WELL-1	5/9/1995	6300.02	
WELL-1	8/1/1995	6300.64	
WELL-1	10/1/1995	6306.17	
WELL-1	12/19/1995	6298.79	
WELL-1	1/17/1996	6300.78	

Western Nuclear Inc.
Split Rock Mill Site
Jeffrey City, WY
Radioactive Materials License SUA-056
Groundwater Compliance Monitoring Wells
Groundwater Elevation (feet above Mean Sea Level)

Location	Date	Elevation (ft)	Adjusted Elevation (ft)
WELL-1	1/24/1996	6300.78	
WELL-1	4/9/1996	6300.23	
WELL-1	5/9/1996	6300.47	
WELL-1	5/30/1996	6295.67	
WELL-1	6/5/1996	6300.78	
WELL-1	6/7/1996	6300.76	
WELL-1	6/7/1996	6298.74	
WELL-1	6/12/1996	6300.76	
WELL-1	6/19/1996	6300.73	
WELL-1	6/20/1996	6300.60	
WELL-1	6/21/1996	6300.69	
WELL-1	6/22/1996	6300.58	
WELL-1	6/23/1996	6300.52	
WELL-1	6/24/1996	6300.57	
WELL-1	6/25/1996	6300.52	
WELL-1	6/27/1996	6300.46	
WELL-1	6/28/1996	6300.45	
WELL-1	7/1/1996	6300.33	
WELL-1	7/2/1996	6300.30	
WELL-1	7/3/1996	6300.30	
WELL-1	7/8/1996	6300.27	
WELL-1	7/10/1996	6300.27	
WELL-1	7/11/1996	6300.24	
WELL-1	7/12/1996	6300.20	
WELL-1	7/15/1996	6300.15	
WELL-1	7/16/1996	6300.15	
WELL-1	7/17/1996	6300.18	
WELL-1	7/18/1996	6300.22	
WELL-1	7/19/1996	6300.26	
WELL-1	7/20/1996	6300.26	
WELL-1	7/22/1996	6300.30	
WELL-1	7/23/1996	6300.31	
WELL-1	7/27/1996	6300.33	
WELL-1	7/28/1996	6300.30	
WELL-1	8/28/1996	6299.68	
WELL-1	11/13/1996	6299.85	
WELL-1	11/18/1996	6299.72	
WELL-1	2/18/1997	6299.61	
WELL-1	3/25/1997	6299.42	
WELL-1	6/2/1997	6299.95	
WELL-1	6/17/1997	6299.52	
WELL-1	8/13/1997	6298.75	
WELL-1	10/28/1997	6299.26	
WELL-1	11/6/1997	6299.19	
WELL-1	1/20/1998	6299.14	
WELL-1	5/18/1998	6298.49	
WELL-1	8/12/1998	6299.48	
WELL-1	11/16/1998	6299.36	
WELL-1	2/18/2002	6297.70	
WELL-1	5/29/2002	6296.71	
WELL-1	2/11/2003	6296.81	
WELL-1	5/12/2003	6296.13	

Western Nuclear Inc.
Split Rock Mill Site
Jeffrey City, WY
Radioactive Materials License SUA-056
Groundwater Compliance Monitoring Wells
Groundwater Elevation (feet above Mean Sea Level)

Location	Date	Elevation (ft)	Adjusted Elevation (ft)
WELL-1	8/11/2003	6296.52	
WELL-1	8/18/2004	6296.68	
WELL-1	11/16/2004	6296.63	
WELL-1	2/24/2005	6296.39	
WELL-1	5/9/2005	6296.39	
WELL-1	9/20/2005	6295.83	
WELL-1	4/5/2006	6295.80	
WELL-1	9/25/2006	6295.70	
WELL-1	4/18/2007	6295.20	
WELL-1	10/30/2007	6295.15	
WELL-1	4/22/2008	6295.45	
WELL-1	9/18/2008	6295.15	
WELL-1	5/12/2009	6295.15	
WELL-1	9/29/2009	6295.30	
WELL-1	5/25/2010	6295.85	
WELL-1	9/8/2010	6296.90	
WELL-1	4/27/2011	6296.05	
WELL-1	10/2/2011	6295.40	
WELL-1	4/5/2012	6294.85	
WELL-1	9/19/2012	6294.55	
WELL-1	1/6/2013	6294.35	
WELL-1	5/2/2013	6294.15	
WELL-1	9/23/2013	6293.95	
WELL-1	5/1/2014	6293.95	
WELL-1	10/2/2014	6293.90	
WELL-4R	11/9/1994	6289.64	
WELL-4R	3/6/1995	6290.69	
WELL-4R	5/9/1995	6288.04	
WELL-4R	8/1/1995	6286.83	
WELL-4R	10/1/1995	6287.27	
WELL-4R	12/19/1995	6289.79	
WELL-4R	1/17/1996	6290.06	
WELL-4R	1/24/1996	6290.06	
WELL-4R	3/16/1996	6290.41	
WELL-4R	5/9/1996	6290.66	
WELL-4R	6/6/1996	6290.95	
WELL-4R	6/7/1996	6290.96	
WELL-4R	6/13/1996	6291.06	
WELL-4R	6/19/1996	6290.61	
WELL-4R	6/20/1996	6290.15	
WELL-4R	6/21/1996	6289.97	
WELL-4R	6/22/1996	6289.78	
WELL-4R	6/23/1996	6289.60	
WELL-4R	6/24/1996	6289.50	
WELL-4R	6/25/1996	6289.44	
WELL-4R	6/27/1996	6289.29	
WELL-4R	6/28/1996	6289.17	
WELL-4R	7/1/1996	6288.94	
WELL-4R	7/2/1996	6288.77	
WELL-4R	7/3/1996	6288.82	
WELL-4R	7/8/1996	6288.55	
WELL-4R	7/9/1996	6288.59	

Western Nuclear Inc.
Split Rock Mill Site
Jeffrey City, WY
Radioactive Materials License SUA-056
Groundwater Compliance Monitoring Wells
Groundwater Elevation (feet above Mean Sea Level)

Location	Date	Elevation (ft)	Adjusted Elevation (ft)
WELL-4R	7/10/1996	6288.57	
WELL-4R	7/11/1996	6288.54	
WELL-4R	7/12/1996	6288.42	
WELL-4R	7/15/1996	6288.31	
WELL-4R	7/16/1996	6288.27	
WELL-4R	7/17/1996	6288.88	
WELL-4R	7/18/1996	6289.23	
WELL-4R	7/19/1996	6289.39	
WELL-4R	7/20/1996	6289.53	
WELL-4R	7/22/1996	6289.73	
WELL-4R	7/23/1996	6289.80	
WELL-4R	7/27/1996	6290.03	
WELL-4R	7/28/1996	6290.02	
WELL-4R	8/22/1996	6286.62	
WELL-4R	8/29/1996	6286.42	
WELL-4R	11/14/1996	6289.26	
WELL-4R	11/22/1996	6289.31	
WELL-4R	2/18/1997	6300.06	
WELL-4R	3/25/1997	6289.89	
WELL-4R	6/2/1997	6290.50	
WELL-4R	6/18/1997	6289.92	
WELL-4R	8/14/1997	6287.06	
WELL-4R	10/28/1997	6289.78	
WELL-4R	11/6/1997	6289.74	
WELL-4R	1/20/1998	6289.75	
WELL-4R	2/18/1998	6289.75	
WELL-4R	3/23/1998	6289.75	
WELL-4R	4/21/1998	6290.84	
WELL-4R	5/19/1998	6288.00	
WELL-4R	6/9/1998	6287.44	
WELL-4R	7/8/1998	6290.81	
WELL-4R	8/12/1998	6291.23	
WELL-4R	9/24/1998	6290.89	
WELL-4R	10/20/1998	6290.54	
WELL-4R	11/16/1998	6290.60	
WELL-4R	11/20/1998	6290.60	
WELL-4R	12/9/1998	6290.48	
WELL-4R	7/19/1999	6295.18	
WELL-4R	2/18/2002	6287.70	
WELL-4R	5/28/2002	6284.93	
WELL-4R	2/11/2003	6287.22	
WELL-4R	5/12/2003	6284.50	
WELL-4R	8/11/2003	6287.47	
WELL-4R	8/16/2004	6287.65	
WELL-4R	11/15/2004	6287.26	
WELL-4R	2/24/2005	6287.02	
WELL-4R	5/9/2005	6287.17	
WELL-4R	9/19/2005	6286.55	
WELL-4R	4/5/2006	6286.30	
WELL-4R	9/25/2006	6286.30	
WELL-4R	4/18/2007	6286.45	
WELL-4R	10/30/2007	6285.96	

Western Nuclear Inc.
Split Rock Mill Site
Jeffrey City, WY
Radioactive Materials License SUA-056
Groundwater Compliance Monitoring Wells
Groundwater Elevation (feet above Mean Sea Level)

Location	Date	Elevation (ft)	Adjusted Elevation (ft)
WELL-4R	4/21/2008	6286.20	
WELL-4R	9/18/2008	6286.50	
WELL-4R	5/12/2009	6286.32	
WELL-4R	9/29/2009	6286.28	
WELL-4R	5/25/2010	6286.80	
WELL-4R	9/8/2010	6287.50	
WELL-4R	4/27/2011	6285.70	
WELL-4R	10/2/2011	6286.00	
WELL-4R	4/5/2012	6285.40	
WELL-4R	9/19/2012	6285.10	
WELL-4R	1/5/2013	6284.65	
WELL-4R	5/2/2013	6284.70	
WELL-4R	9/23/2013	6284.50	
WELL-4R	5/1/2014	6284.70	
WELL-4R	10/2/2014	6284.75	
WELL-5	10/19/1988	6281.06	
WELL-5	1/19/1989	6281.66	
WELL-5	4/13/1989	6281.67	
WELL-5	7/14/1989	6281.24	
WELL-5	10/17/1989	6281.05	
WELL-5	3/28/1990	6280.89	
WELL-5	5/17/1990	6281.69	
WELL-5	7/17/1990	6280.04	
WELL-5	10/9/1990	6278.89	
WELL-5	1/8/1991	6279.77	
WELL-5	4/9/1991	6280.52	
WELL-5	7/9/1991	6279.05	
WELL-5	10/8/1991	6276.62	
WELL-5	1/7/1992	6278.94	
WELL-5	4/6/1992	6280.09	
WELL-5	7/22/1992	6278.09	
WELL-5	8/10/1992	6277.09	
WELL-5	10/15/1992	6278.09	
WELL-5	1/15/1993	6279.64	
WELL-5	4/6/1993	6279.79	
WELL-5	7/6/1993	6279.29	
WELL-5	10/12/1993	6277.64	
WELL-5	5/4/1994	6278.92	
WELL-5	11/9/1994	6280.11	
WELL-5	3/6/1995	6281.14	
WELL-5	5/9/1995	6280.41	
WELL-5	8/1/1995	6280.16	
WELL-5	10/1/1995	6279.25	
WELL-5	12/19/1995	6280.69	
WELL-5	1/17/1996	6280.73	
WELL-5	1/24/1996	6280.73	
WELL-5	3/16/1996	6281.12	
WELL-5	5/9/1996	6281.25	
WELL-5	6/4/1996	6282.62	
WELL-5	6/5/1996	6282.64	
WELL-5	6/13/1996	6282.60	
WELL-5	6/19/1996	6281.76	

Western Nuclear Inc.
Split Rock Mill Site
Jeffrey City, WY
Radioactive Materials License SUA-056
Groundwater Compliance Monitoring Wells
Groundwater Elevation (feet above Mean Sea Level)

Location	Date	Elevation (ft)	Adjusted Elevation (ft)
WELL-5	6/20/1996	6281.31	
WELL-5	6/21/1996	6281.19	
WELL-5	6/22/1996	6281.03	
WELL-5	6/23/1996	6280.89	
WELL-5	6/24/1996	6280.80	
WELL-5	6/25/1996	6280.74	
WELL-5	6/27/1996	6280.51	
WELL-5	6/28/1996	6280.46	
WELL-5	7/1/1996	6280.35	
WELL-5	7/2/1996	6280.28	
WELL-5	7/3/1996	6280.23	
WELL-5	7/8/1996	6280.03	
WELL-5	7/9/1996	6279.99	
WELL-5	7/10/1996	6279.98	
WELL-5	7/11/1996	6279.95	
WELL-5	7/12/1996	6279.90	
WELL-5	7/15/1996	6279.60	
WELL-5	7/16/1996	6279.64	
WELL-5	7/17/1996	6280.35	
WELL-5	7/18/1996	6280.54	
WELL-5	7/19/1996	6280.64	
WELL-5	7/20/1996	6280.65	
WELL-5	7/22/1996	6280.65	
WELL-5	7/23/1996	6280.61	
WELL-5	7/27/1996	6280.62	
WELL-5	7/28/1996	6280.54	
WELL-5	8/22/1996	6279.81	
WELL-5	8/29/1996	6279.70	
WELL-5	11/14/1996	6280.41	
WELL-5	11/21/1996	6280.39	
WELL-5	2/18/1997	6280.57	
WELL-5	3/27/1997	6280.99	
WELL-5	6/3/1997	6282.96	
WELL-5	6/18/1997	6283.18	
WELL-5	8/14/1997	6281.02	
WELL-5	10/28/1997	6280.50	
WELL-5	11/5/1997	6280.83	
WELL-5	1/21/1998	6280.61	
WELL-5	5/19/1998	6282.37	
WELL-5	8/12/1998	6281.46	
WELL-5	11/16/1998	6281.11	
WELL-5	11/20/1998	6281.11	
WELL-5	2/19/2002	6280.69	
WELL-5	5/28/2002	6282.93	
WELL-5	2/11/2003	6280.72	
WELL-5	5/12/2003	6281.82	
WELL-5	8/11/2003	6280.31	
WELL-5	8/16/2004	6281.20	
WELL-5	11/15/2004	6281.09	
WELL-5	2/24/2005	6281.01	
WELL-5	5/9/2005	6282.45	
WELL-5	9/19/2005	6282.21	

Western Nuclear Inc.
Split Rock Mill Site
Jeffrey City, WY
Radioactive Materials License SUA-056
Groundwater Compliance Monitoring Wells
Groundwater Elevation (feet above Mean Sea Level)

Location	Date	Elevation (ft)	Adjusted Elevation (ft)
WELL-5	4/5/2006	6281.00	
WELL-5	9/25/2006	6281.00	
WELL-5	4/18/2007	6281.60	
WELL-5	10/30/2007	6280.77	
WELL-5	4/21/2008	6281.75	
WELL-5	9/18/2008	6281.05	
WELL-5	5/12/2009	6282.40	
WELL-5	9/29/2009	6280.92	
WELL-5	5/25/2010	6284.75	
WELL-5	9/8/2010	6281.45	
WELL-5	4/27/2011	6284.85	
WELL-5	10/2/2011	6280.70	
WELL-5	4/5/2012	6281.80	
WELL-5	9/19/2012	6279.95	
WELL-5	1/5/2013	6280.25	
WELL-5	5/2/2013	6281.05	
WELL-5	9/23/2013	6279.75	
WELL-5	5/1/2014	6281.20	
WELL-5	10/2/2014	6280.40	
WN-21	10/18/1988	6300.32	
WN-21	1/18/1989	6300.47	
WN-21	4/12/1989	6300.39	
WN-21	7/12/1989	6300.17	
WN-21	10/17/1989	6299.80	
WN-21	3/28/1990	6299.57	
WN-21	5/17/1990	6299.73	
WN-21	7/18/1990	6299.28	
WN-21	10/9/1990	6298.87	
WN-21	1/9/1991	6298.85	
WN-21	4/9/1991	6298.52	
WN-21	7/9/1991	6298.38	
WN-21	10/9/1991	6297.98	
WN-21	1/8/1992	6298.23	
WN-21	4/7/1992	6297.93	
WN-21	7/22/1992	6297.92	
WN-21	10/15/1992	6297.33	
WN-21	1/15/1993	6297.68	
WN-21	4/7/1993	6297.78	
WN-21	7/6/1993	6297.75	
WN-21	10/12/1993	6297.38	
WN-21	5/4/1994	6297.36	
WN-21	11/10/1994	6297.05	
WN-21	3/6/1995	6296.92	
WN-21	5/9/1995	6296.79	
WN-21	8/1/1995	6297.41	
WN-21	10/1/1995	6297.05	
WN-21	12/15/1995	6297.26	
WN-21	12/19/1995	6297.96	
WN-21	1/15/1996	6297.14	
WN-21	1/24/1996	6297.14	
WN-21	5/9/1996	6297.09	
WN-21	6/5/1996	6297.02	

Western Nuclear Inc.
Split Rock Mill Site
Jeffrey City, WY
Radioactive Materials License SUA-056
Groundwater Compliance Monitoring Wells
Groundwater Elevation (feet above Mean Sea Level)

Location	Date	Elevation (ft)	Adjusted Elevation (ft)
WN-21	6/7/1996	6297.10	
WN-21	6/12/1996	6297.08	
WN-21	6/28/1996	6297.03	
WN-21	7/16/1996	6298.03	
WN-21	7/27/1996	6298.03	
WN-21	8/15/1996	6297.82	
WN-21	8/27/1996	6296.76	
WN-21	11/13/1996	6296.60	
WN-21	11/18/1996	6297.76	
WN-21	2/17/1997	6296.55	
WN-21	3/25/1997	6297.51	
WN-21	6/2/1997	6296.59	
WN-21	6/17/1997	6297.52	
WN-21	8/12/1997	6295.71	
WN-21	9/23/1997	6296.00	
WN-21	10/28/1997	6296.06	
WN-21	11/5/1997	6297.63	
WN-21	1/19/1998	6296.53	
WN-21	2/18/1998	6295.96	
WN-21	3/23/1998	6295.94	
WN-21	4/21/1998	6296.14	
WN-21	5/18/1998	6295.32	
WN-21	6/9/1998	6295.99	
WN-21	7/8/1998	6296.29	
WN-21	8/11/1998	6296.38	
WN-21	9/24/1998	6296.43	
WN-21	10/20/1998	6296.41	
WN-21	11/16/1998	6296.48	
WN-21	11/20/1998	6296.48	
WN-21	12/9/1998	6296.41	
WN-21	7/19/1999	6296.77	
WN-21	2/19/2002	6297.06	
WN-21	5/29/2002	6296.75	
WN-21	5/29/2002	6296.75	
WN-21	2/11/2003	6296.52	
WN-21	5/12/2003	6296.35	
WN-21	8/11/2003	6296.31	
WN-21	8/17/2004	6296.31	
WN-21	11/16/2004	6296.25	
WN-21	2/24/2005	6296.15	
WN-21	5/9/2005	6296.11	
WN-21	9/20/2005	6295.84	
WN-21	4/5/2006	6295.80	
WN-21	4/18/2007	6296.00	
WN-21	10/30/2007	6296.20	
WN-21	4/22/2008	6289.30	
WN-21	9/18/2008	6296.00	
WN-21	5/12/2009	6295.91	
WN-21	9/29/2009	6295.92	
WN-21	5/26/2010	6296.05	
WN-21	9/8/2010	6296.70	
WN-21	4/27/2011	6296.05	

Western Nuclear Inc.
Split Rock Mill Site
Jeffrey City, WY
Radioactive Materials License SUA-056
Groundwater Compliance Monitoring Wells
Groundwater Elevation (feet above Mean Sea Level)

Location	Date	Elevation (ft)	Adjusted Elevation (ft)
WN-21	10/2/2011	6295.75	
WN-21	4/5/2012	6295.55	
WN-21	9/19/2012	6295.30	
WN-21	1/6/2013	6295.15	
WN-21	5/2/2013	6295.05	
WN-21	9/23/2013	6294.95	
WN-21	5/1/2014	6294.80	
WN-21	10/2/2014	6294.75	
WN-39B	11/20/1996	6273.79	
WN-39B	12/14/1996	6273.83	
WN-39B	1/22/1997	6274.09	
WN-39B	1/25/1997	6273.99	
WN-39B	1/28/1997	6271.67	
WN-39B	2/3/1997	6273.93	
WN-39B	2/4/1997	6273.91	
WN-39B	3/27/1997	6274.77	
WN-39B	6/18/1997	6276.60	
WN-39B	9/9/1997	6273.12	
WN-39B	11/4/1997	6273.84	
WN-39B	3/9/1998	6274.31	
WN-39B	7/1/1998	6276.20	
WN-39B	10/1/1998	6273.32	
WN-39B	11/30/1998	6274.63	
WN-39B	12/1/1998	6274.63	
WN-39B	9/20/2005	6268.80	
WN-39B	4/5/2006	6274.50	
WN-39B	9/25/2006	6271.20	
WN-39B	4/18/2007	6273.70	
WN-39B	10/30/2007	6272.98	
WN-39B	4/21/2008	6273.00	
WN-39B	9/18/2008	6272.65	
WN-39B	5/12/2009	6275.02	
WN-39B	9/29/2009	6272.87	
WN-39B	5/25/2010	6276.75	
WN-39B	9/8/2010	6272.80	
WN-39B	4/27/2011	6274.25	
WN-39B	10/2/2011	6272.55	
WN-39B	4/5/2012	6274.50	
WN-39B	9/19/2012	6271.85	
WN-39B	1/5/2013	6272.95	
WN-39B	5/2/2013	6273.55	
WN-39B	9/23/2013	6270.05	
WN-39B	5/1/2014	6274.00	
WN-39B	10/2/2014	6272.65	
WN-41B	11/24/1996	6270.81	
WN-41B	11/25/1996	6271.71	
WN-41B	11/25/1996	6271.71	
WN-41B	12/14/1996	6271.81	
WN-41B	1/25/1997	6272.09	
WN-41B	1/26/1997	6271.63	
WN-41B	1/27/1997	6271.91	
WN-41B	3/27/1997	6272.10	

Western Nuclear Inc.
Split Rock Mill Site
Jeffrey City, WY
Radioactive Materials License SUA-056
Groundwater Compliance Monitoring Wells
Groundwater Elevation (feet above Mean Sea Level)

Location	Date	Elevation (ft)	Adjusted Elevation (ft)
WN-41B	6/18/1997	6275.37	
WN-41B	7/22/1997	6272.50	
WN-41B	9/9/1997	6271.36	
WN-41B	9/12/1997	6271.41	
WN-41B	11/5/1997	6271.87	
WN-41B	3/10/1998	6272.22	
WN-41B	7/7/1998	6274.36	
WN-41B	9/28/1998	6271.65	
WN-41B	11/30/1998	6272.24	
WN-41B	11/30/1998	6272.24	
WN-41B	9/20/2005	6269.53	
WN-41B	4/5/2006	6272.30	
WN-41B	9/25/2006	6271.20	
WN-41B	4/18/2007	6271.40	
WN-41B	10/30/2007	6271.60	
WN-41B	4/21/2008	6271.20	
WN-41B	9/18/2008	6269.55	
WN-41B	5/12/2009	6272.92	
WN-41B	9/29/2009	6271.17	
WN-41B	5/25/2010	6274.85	
WN-41B	9/8/2010	6271.35	
WN-41B	4/27/2011	6272.35	
WN-41B	10/2/2011	6271.05	
WN-41B	4/5/2012	6272.75	
WN-41B	9/19/2012	6270.45	
WN-41B	1/5/2013	6271.30	
WN-41B	5/2/2013	6271.55	
WN-41B	9/23/2013	6270.55	
WN-41B	5/1/2014	6272.55	
WN-41B	10/2/2014	6271.15	
WN-42A	12/9/1996	6277.07	
WN-42A	12/10/1996	6271.34	
WN-42A	12/14/1996	6277.29	
WN-42A	1/14/1997	6277.07	
WN-42A	1/15/1997	6277.04	
WN-42A	1/16/1997	6277.07	
WN-42A	1/23/1997	6277.28	
WN-42A	1/24/1997	6277.18	
WN-42A	3/27/1997	6278.32	
WN-42A	6/18/1997	6279.27	
WN-42A	9/8/1997	6276.02	
WN-42A	11/5/1997	6277.11	
WN-42A	3/10/1998	6277.69	
WN-42A	7/7/1998	6278.93	
WN-42A	9/29/1998	6276.55	
WN-42A	11/30/1998	6277.89	
WN-42A	11/30/1998	6277.89	
WN-42A	9/19/2005	6275.87	
WN-42A	4/5/2006	6277.80	
WN-42A	9/25/2006	6275.20	
WN-42A	4/18/2007	6277.45	
WN-42A	10/30/2007	6275.95	

Western Nuclear Inc.
Split Rock Mill Site
Jeffrey City, WY
Radioactive Materials License SUA-056
Groundwater Compliance Monitoring Wells
Groundwater Elevation (feet above Mean Sea Level)

Location	Date	Elevation (ft)	Adjusted Elevation (ft)
WN-42A	4/21/2008	6277.25	
WN-42A	9/18/2008	6275.85	
WN-42A	5/12/2009	6277.84	
WN-42A	9/29/2009	6275.85	
WN-42A	5/25/2010	6279.15	
WN-42A	9/8/2010	6275.75	
WN-42A	4/27/2011	6277.35	
WN-42A	10/2/2011	6275.50	
WN-42A	4/5/2012	6277.75	
WN-42A	9/19/2012	6274.85	
WN-42A	1/5/2013	6275.70	
WN-42A	5/2/2013	6276.75	
WN-42A	9/23/2013	6275.00	
WN-42A	5/1/2014	6276.90	
WN-42A	10/2/2014	6275.60	

Western Nuclear Inc.
 Split Rock Mill Site
 Jeffrey City, WY
 Radioactive Materials License SUA-056
 Groundwater Compliance Monitoring Wells
 Groundwater Elevation (feet above Mean Sea Level)

Location	Date	Elevation (ft)	Adjusted Elevation (ft)	
JJ-1R	8/22/1996	6268.71		
JJ-1R	9/16/1996	6264.71		
SWAB-1	6/5/1996	6295.68		
SWAB-1	6/7/1996	6295.66		
SWAB-1	6/28/1996	6295.61		
SWAB-1	7/16/1996	6295.56		
SWAB-1	7/27/1996	6295.53		
SWAB-1	7/31/1996	6295.52		
SWAB-1	8/15/1996	6295.44		
SWAB-1	9/9/1996	6295.38		
SWAB-1	10/1/1996	6295.36		
SWAB-1	10/7/1996	6295.33		
SWAB-1	10/21/1996	6295.27		
SWAB-1	11/18/1996	6295.28		
SWAB-1	1/24/1997	6295.20		
SWAB-1	3/30/1997	6295.11		
SWAB-1	6/17/1997	6295.11		
SWAB-1	9/11/1997	6295.00		
SWAB-1	11/3/1997	6294.99		
SWAB-1	3/17/1998	6294.86		
SWAB-1	6/23/1998	6294.95		
SWAB-1	10/2/1998	6300.13		
SWAB-1	11/30/1998	6295.18		
SWAB-1	12/2/1998	6295.18		
SWAB-1	9/20/2005	6293.18		
SWAB-1	4/5/2006	6293.00	adjustment due to systematic bias in SWAB-1R water levels	
SWAB-1	4/18/2007	6292.60		
SWAB-1	10/30/2007	6292.27		
SWAB-1	4/21/2008	6292.15	(adjustment 4.50 ft.)	
SWAB-1R	5/13/2009	6291.86	adjusted	original
SWAB-1R	9/29/2009	6291.77	6291.77	6296.27
SWAB-1R	5/26/2010	6291.60	6291.60	6296.10
SWAB-1R	9/8/2010	6292.20	6292.20	6296.70
SWAB-1R	4/27/2011	6291.60	6291.60	6296.10
SWAB-1R	10/2/2011	6291.35	6291.35	6295.85
SWAB-1R	4/5/2012	6291.20	6291.20	6295.70
SWAB-1R	9/20/2012	6291.10	6291.10	6295.60
SWAB-1R	1/6/2013	6291.00	6291.00	6295.50
SWAB-1R	5/2/2013	6290.85	6290.85	6295.35
SWAB-1R	9/23/2013	6290.70	6290.70	6295.20
SWAB-1R	5/1/2014	6290.60	6290.60	6295.10
SWAB-1R	10/2/2014	6290.50	6290.50	6295.00

Western Nuclear Inc.
Split Rock Mill Site
Jeffrey City, WY
Radioactive Materials License SUA-056
Groundwater Compliance Monitoring Wells
Groundwater Elevation (feet above Mean Sea Level)

Location	Date	Elevation (ft)	Adjusted Elevation (ft)
SWAB-2	5/30/1996	6297.64	
SWAB-2	5/31/1996	6297.65	
SWAB-2	6/5/1996	6297.63	
SWAB-2	6/7/1996	6297.65	
SWAB-2	6/18/1996	6297.61	
SWAB-2	6/28/1996	6297.61	
SWAB-2	7/16/1996	6297.58	
SWAB-2	7/27/1996	6297.54	
SWAB-2	7/28/1996	6297.50	
SWAB-2	8/15/1996	6297.47	
SWAB-2	9/9/1996	6297.33	
SWAB-2	10/1/1996	6297.28	
SWAB-2	10/21/1996	6297.15	
SWAB-2	11/18/1996	6297.16	
SWAB-2	3/25/1997	6296.99	
SWAB-2	6/17/1997	6296.98	
SWAB-2	11/6/1997	6296.84	
SWAB-2	9/19/2005	6295.07	
SWAB-2	4/5/2006	6294.80	
SWAB-2	4/18/2007	6294.00	
SWAB-2	10/30/2007	6294.17	
SWAB-2	4/21/2008	6294.00	
SWAB-2	9/19/2008	6293.95	
SWAB-2	5/13/2009	6291.40	
SWAB-2	9/29/2009	6293.82	
SWAB-2	5/26/2010	6293.75	
SWAB-2	9/8/2010	6294.40	
SWAB-2	4/27/2011	6293.85	
SWAB-2	10/2/2011	6293.60	
SWAB-2	4/5/2012	6293.40	
SWAB-2	9/20/2012	6293.25	
SWAB-2	1/5/2013	6293.10	
SWAB-2	5/2/2013	6293.00	
SWAB-2	9/23/2013	6292.80	
SWAB-2	5/1/2014	6292.70	
SWAB-2	10/2/2014	6292.65	
SWAB-4	6/1/1996	6294.98	
SWAB-4	6/5/1996	6295.00	
SWAB-4	6/7/1996	6295.01	
SWAB-4	6/28/1996	6294.88	
SWAB-4	7/16/1996	6294.64	
SWAB-4	7/27/1996	6294.54	
SWAB-4	8/15/1996	6294.41	
SWAB-4	9/9/1996	6294.28	
SWAB-4	10/2/1996	6294.23	
SWAB-4	10/20/1996	6294.18	
SWAB-4	11/10/1996	6294.28	
SWAB-4	1/24/1997	6294.19	
SWAB-4	3/25/1997	6294.12	

Western Nuclear Inc.
 Split Rock Mill Site
 Jeffrey City, WY
 Radioactive Materials License SUA-056
 Groundwater Compliance Monitoring Wells
 Groundwater Elevation (feet above Mean Sea Level)

Location	Date	Elevation (ft)	Adjusted Elevation (ft)
SWAB-4	6/17/1997	6294.63	
SWAB-4	11/6/1997	6294.05	
SWAB-4	9/19/2005	6292.61	
SWAB-4	4/5/2006	6292.70	
SWAB-4	4/18/2007	6291.95	
SWAB-4	10/30/2007	6291.94	
SWAB-4	4/21/2008	6292.00	
SWAB-4	9/18/2008	6291.85	
SWAB-4	5/12/2009	6292.15	
SWAB-4	9/29/2009	6291.77	
SWAB-4	5/25/2010	6292.35	
SWAB-4	9/9/2010	6292.45	
SWAB-4	4/27/2011	6291.95	
SWAB-4	10/2/2011	6291.65	
SWAB-4	4/5/2012	6291.70	
SWAB-4	9/19/2012	6291.30	
SWAB-4	1/5/2013	6291.25	
SWAB-4	5/2/2013	6291.30	
SWAB-4	9/23/2013	6290.90	
SWAB-4	5/1/2014	6291.15	
SWAB-4	10/2/2014	6291.10	
SWAB-12	6/9/1996	6297.71	
SWAB-12	6/12/1996	6297.71	
SWAB-12	6/28/1996	6297.66	
SWAB-12	7/16/1996	6297.64	
SWAB-12	7/27/1996	6297.57	
SWAB-12	8/15/1996	6297.52	
SWAB-12	8/27/1996	6297.53	
SWAB-12	9/9/1996	6297.44	
SWAB-12	10/1/1996	6297.39	
SWAB-12	10/20/1996	6297.35	
SWAB-12	11/10/1996	6297.36	
SWAB-12	3/30/1997	6297.19	adjustment due to systematic bias in SWAB-12R water levels
SWAB-12	6/17/1997	6297.33	
SWAB-12	9/19/2005	6295.82	
SWAB-12	4/5/2006	6295.80	(adjustment 4.50 ft.)
SWAB-12R	5/12/2009	6295.04	adjusted original
SWAB-12R	9/29/2009		6299.34
SWAB-12R	5/25/2010	6294.9	6294.9 6299.40
SWAB-12R	9/9/2010	6295.25	6295.25 6299.75
SWAB-12R	4/27/2011	6294.5	6294.5 6299.00
SWAB-12R	10/2/2011	6294.45	6294.45 6298.95
SWAB-12R	4/5/2012	6294.3	6294.3 6298.80
SWAB-12R	9/19/2012	6294.15	6294.15 6298.65
SWAB-12R	1/6/2013	6294.1	6294.1 6298.60
SWAB-12R	5/2/2013	6294	6294 6298.50
SWAB-12R	9/23/2013	6293.9	6293.9 6298.40
SWAB-12R	5/1/2014	6294.05	6294.05 6298.55
SWAB-12R	10/2/2014	6293.85	6293.85 6298.35

Western Nuclear Inc.
Split Rock Mill Site
Jeffrey City, WY
Radioactive Materials License SUA-056
Groundwater Compliance Monitoring Wells
Groundwater Elevation (feet above Mean Sea Level)

Location	Date	Elevation (ft)	Adjusted Elevation (ft)
SWAB-22	7/22/1996	6290.34	
SWAB-22	7/24/1996	6290.28	
SWAB-22	7/27/1996	6290.30	
SWAB-22	8/15/1996	6290.05	
SWAB-22	8/27/1996	6289.89	
SWAB-22	9/9/1996	6289.61	
SWAB-22	10/1/1996	6289.25	
SWAB-22	10/19/1996	6289.10	
SWAB-22	11/10/1996	6288.82	
SWAB-22	3/29/1997	6288.43	
SWAB-22	6/18/1997	6289.69	
SWAB-22	11/6/1997	6288.90	
SWAB-22	9/19/2005	6289.00	
SWAB-22	4/5/2006	6288.00	
SWAB-22	9/25/2006	6288.00	
SWAB-22	4/18/2007	6287.27	
SWAB-22	10/30/2007	6287.63	
SWAB-22	4/21/2008	6287.35	
SWAB-22	9/18/2008	6288.65	
SWAB-22	5/12/2009	6287.74	
SWAB-22	9/29/2009	6288.38	
SWAB-22	5/25/2010	6288.05	
SWAB-22	9/8/2010	6289.05	
SWAB-22	4/27/2011	6287.20	
SWAB-22	10/2/2011	6288.30	
SWAB-22	4/5/2012	6287.30	
SWAB-22	9/19/2012	6287.60	
SWAB-22	1/5/2013	6286.80	
SWAB-22	5/2/2013	6286.70	
SWAB-22	9/23/2013	6286.95	
SWAB-22	5/1/2014	6286.80	
SWAB-22	10/2/2014	6287.75	
SWAB-29	8/15/1996	6282.43	
SWAB-29	8/29/1996	6282.42	
SWAB-29	9/9/1996	6282.41	
SWAB-29	10/1/1996	6282.43	
SWAB-29	10/21/1996	6282.37	
SWAB-29	11/10/1996	6282.41	
SWAB-29	11/23/1996	6282.38	
SWAB-29	11/24/1996	6283.40	
SWAB-29	12/6/1996	6282.40	
SWAB-29	12/7/1996	6282.36	
SWAB-29	12/8/1996	6282.38	
SWAB-29	2/5/1997	6282.31	
SWAB-29	3/30/1997	6282.29	
SWAB-29	6/18/1997	6282.27	
SWAB-29	9/11/1997	6282.18	
SWAB-29	11/3/1997	6282.13	
SWAB-29	3/16/1998	6282.08	
SWAB-29	6/23/1998	6282.18	
SWAB-29	10/1/1998	6282.21	
SWAB-29	11/30/1998	6282.28	

Western Nuclear Inc.
Split Rock Mill Site
Jeffrey City, WY
Radioactive Materials License SUA-056
Groundwater Compliance Monitoring Wells
Groundwater Elevation (feet above Mean Sea Level)

Location	Date	Elevation (ft)	Adjusted Elevation (ft)
SWAB-29	12/2/1998	6282.28	
SWAB-29	9/19/2005	6280.43	
SWAB-29	4/5/2006	6280.40	
SWAB-29	4/18/2007	6279.50	
SWAB-29	10/30/2007	6279.39	
SWAB-29	4/21/2008	6279.30	
SWAB-29	9/18/2008	6279.10	
SWAB-29	5/13/2009	6276.60	
SWAB-29	9/30/2009	6278.80	
SWAB-29	5/26/2010	6278.70	
SWAB-29	9/9/2010	6278.85	
SWAB-29	4/27/2011	6278.35	
SWAB-29	10/2/2011	6278.20	
SWAB-29	4/5/2012	6278.10	
SWAB-29	9/20/2012	6277.95	
SWAB-29	1/5/2013	6277.90	
SWAB-29	5/2/2013	6277.80	
SWAB-29	9/23/2013	6277.70	
SWAB-29	5/1/2014	6277.60	
SWAB-29	10/2/2014	6277.50	
SWAB-31	10/2/1996	6275.04	
SWAB-31	10/22/1996	6275.12	
SWAB-31	11/10/1996	6275.06	
SWAB-31	3/30/1997	6274.93	
SWAB-31	6/18/1997	6274.92	
SWAB-31	11/6/1997	6274.82	
SWAB-31	9/19/2005	6273.06	
SWAB-31	4/5/2006	6273.00	
SWAB-31	4/18/2007	6272.10	
SWAB-31	10/30/2007	6272.12	
SWAB-31	4/21/2008	6272.05	
SWAB-31	9/18/2008	6271.90	
SWAB-31	5/13/2009	6264.40	
SWAB-31	9/30/2009	6271.55	
SWAB-31	5/26/2010	6271.40	
SWAB-31	9/9/2010	6271.50	
SWAB-31	4/28/2011	6271.15	
SWAB-31	10/2/2011	6270.90	
SWAB-31	4/6/2012	6270.85	
SWAB-31	9/20/2012	6270.70	
SWAB-31	1/5/2013	6270.60	
SWAB-31	5/2/2013	6270.55	
SWAB-31	9/23/2013	6270.45	
SWAB-31	5/1/2014	6270.30	
SWAB-31	10/2/2014	6270.25	
SWAB-32	9/17/1996	6278.70	
SWAB-32	9/28/1996	6277.16	
SWAB-32	10/1/1996	6276.91	
SWAB-32	10/7/1996	6276.90	
SWAB-32	10/22/1996	6276.99	
SWAB-32	11/10/1996	6276.97	
SWAB-32	1/24/1997	6276.91	

Western Nuclear Inc.
Split Rock Mill Site
Jeffrey City, WY
Radioactive Materials License SUA-056
Groundwater Compliance Monitoring Wells
Groundwater Elevation (feet above Mean Sea Level)

Location	Date	Elevation (ft)	Adjusted Elevation (ft)
SWAB-32	3/30/1997	6276.83	
SWAB-32	6/18/1997	6276.73	
SWAB-32	11/7/1997	6277.03	
SWAB-32	9/21/2005	6275.03	
SWAB-32	4/5/2006	6274.80	
SWAB-32	4/18/2007	6274.05	
SWAB-32	10/30/2007	6274.32	
SWAB-32	4/22/2008	6273.55	
SWAB-32	9/18/2008	6273.85	
SWAB-32	5/13/2009	6271.30	
SWAB-32	9/30/2009	6273.52	
SWAB-32	5/26/2010	6273.35	
SWAB-32	9/9/2010	6273.35	
SWAB-32	4/28/2011	6272.90	
SWAB-32	10/2/2011	6272.85	
SWAB-32	4/5/2012	6272.75	
SWAB-32	9/20/2012	6272.60	
SWAB-32	1/5/2013	6272.55	
SWAB-32	5/2/2013	6272.50	
SWAB-32	9/23/2013	6272.40	
SWAB-32	5/1/2014	6272.25	
SWAB-32	10/2/2014	6272.15	
WELL-1	10/18/1988	6305.35	
WELL-1	1/18/1989	6305.08	
WELL-1	4/12/1989	6304.14	
WELL-1	7/12/1989	6304.81	
WELL-1	10/17/1989	6304.84	
WELL-1	3/28/1990	6303.50	
WELL-1	5/17/1990	6303.20	
WELL-1	7/17/1990	6302.72	
WELL-1	10/8/1990	6302.10	
WELL-1	1/8/1991	6301.97	
WELL-1	4/9/1991	6301.60	
WELL-1	7/9/1991	6301.68	
WELL-1	10/8/1991	6301.89	
WELL-1	1/7/1992	6301.60	
WELL-1	4/6/1992	6301.38	
WELL-1	7/22/1992	6300.33	
WELL-1	8/10/1992	6299.92	
WELL-1	10/15/1992	6299.20	
WELL-1	1/15/1993	6300.31	
WELL-1	4/6/1993	6300.51	
WELL-1	7/6/1993	6399.43	
WELL-1	10/12/1993	6299.00	
WELL-1	5/4/1994	6299.61	
WELL-1	11/8/1994	6300.99	
WELL-1	3/6/1995	6290.92	
WELL-1	5/9/1995	6300.02	
WELL-1	8/1/1995	6300.64	
WELL-1	10/1/1995	6306.17	
WELL-1	12/19/1995	6298.79	
WELL-1	1/17/1996	6300.78	

Western Nuclear Inc.
Split Rock Mill Site
Jeffrey City, WY
Radioactive Materials License SUA-056
Groundwater Compliance Monitoring Wells
Groundwater Elevation (feet above Mean Sea Level)

Location	Date	Elevation (ft)	Adjusted Elevation (ft)
WELL-1	1/24/1996	6300.78	
WELL-1	4/9/1996	6300.23	
WELL-1	5/9/1996	6300.47	
WELL-1	5/30/1996	6295.67	
WELL-1	6/5/1996	6300.78	
WELL-1	6/7/1996	6300.76	
WELL-1	6/7/1996	6298.74	
WELL-1	6/12/1996	6300.76	
WELL-1	6/19/1996	6300.73	
WELL-1	6/20/1996	6300.60	
WELL-1	6/21/1996	6300.69	
WELL-1	6/22/1996	6300.58	
WELL-1	6/23/1996	6300.52	
WELL-1	6/24/1996	6300.57	
WELL-1	6/25/1996	6300.52	
WELL-1	6/27/1996	6300.46	
WELL-1	6/28/1996	6300.45	
WELL-1	7/1/1996	6300.33	
WELL-1	7/2/1996	6300.30	
WELL-1	7/3/1996	6300.30	
WELL-1	7/8/1996	6300.27	
WELL-1	7/10/1996	6300.27	
WELL-1	7/11/1996	6300.24	
WELL-1	7/12/1996	6300.20	
WELL-1	7/15/1996	6300.15	
WELL-1	7/16/1996	6300.15	
WELL-1	7/17/1996	6300.18	
WELL-1	7/18/1996	6300.22	
WELL-1	7/19/1996	6300.26	
WELL-1	7/20/1996	6300.26	
WELL-1	7/22/1996	6300.30	
WELL-1	7/23/1996	6300.31	
WELL-1	7/27/1996	6300.33	
WELL-1	7/28/1996	6300.30	
WELL-1	8/28/1996	6299.68	
WELL-1	11/13/1996	6299.85	
WELL-1	11/18/1996	6299.72	
WELL-1	2/18/1997	6299.61	
WELL-1	3/25/1997	6299.42	
WELL-1	6/2/1997	6299.95	
WELL-1	6/17/1997	6299.52	
WELL-1	8/13/1997	6298.75	
WELL-1	10/28/1997	6299.26	
WELL-1	11/6/1997	6299.19	
WELL-1	1/20/1998	6299.14	
WELL-1	5/18/1998	6298.49	
WELL-1	8/12/1998	6299.48	
WELL-1	11/16/1998	6299.36	
WELL-1	2/18/2002	6297.70	
WELL-1	5/29/2002	6296.71	
WELL-1	2/11/2003	6296.81	
WELL-1	5/12/2003	6296.13	

Western Nuclear Inc.
Split Rock Mill Site
Jeffrey City, WY
Radioactive Materials License SUA-056
Groundwater Compliance Monitoring Wells
Groundwater Elevation (feet above Mean Sea Level)

Location	Date	Elevation (ft)	Adjusted Elevation (ft)
WELL-1	8/11/2003	6296.52	
WELL-1	8/18/2004	6296.68	
WELL-1	11/16/2004	6296.63	
WELL-1	2/24/2005	6296.39	
WELL-1	5/9/2005	6296.39	
WELL-1	9/20/2005	6295.83	
WELL-1	4/5/2006	6295.80	
WELL-1	9/25/2006	6295.70	
WELL-1	4/18/2007	6295.20	
WELL-1	10/30/2007	6295.15	
WELL-1	4/22/2008	6295.45	
WELL-1	9/18/2008	6295.15	
WELL-1	5/12/2009	6295.15	
WELL-1	9/29/2009	6295.30	
WELL-1	5/25/2010	6295.85	
WELL-1	9/8/2010	6296.90	
WELL-1	4/27/2011	6296.05	
WELL-1	10/2/2011	6295.40	
WELL-1	4/5/2012	6294.85	
WELL-1	9/19/2012	6294.55	
WELL-1	1/6/2013	6294.35	
WELL-1	5/2/2013	6294.15	
WELL-1	9/23/2013	6293.95	
WELL-1	5/1/2014	6293.95	
WELL-1	10/2/2014	6293.90	
WELL-4R	11/9/1994	6289.64	
WELL-4R	3/6/1995	6290.69	
WELL-4R	5/9/1995	6288.04	
WELL-4R	8/1/1995	6286.83	
WELL-4R	10/1/1995	6287.27	
WELL-4R	12/19/1995	6289.79	
WELL-4R	1/17/1996	6290.06	
WELL-4R	1/24/1996	6290.06	
WELL-4R	3/16/1996	6290.41	
WELL-4R	5/9/1996	6290.66	
WELL-4R	6/6/1996	6290.95	
WELL-4R	6/7/1996	6290.96	
WELL-4R	6/13/1996	6291.06	
WELL-4R	6/19/1996	6290.61	
WELL-4R	6/20/1996	6290.15	
WELL-4R	6/21/1996	6289.97	
WELL-4R	6/22/1996	6289.78	
WELL-4R	6/23/1996	6289.60	
WELL-4R	6/24/1996	6289.50	
WELL-4R	6/25/1996	6289.44	
WELL-4R	6/27/1996	6289.29	
WELL-4R	6/28/1996	6289.17	
WELL-4R	7/1/1996	6288.94	
WELL-4R	7/2/1996	6288.77	
WELL-4R	7/3/1996	6288.82	
WELL-4R	7/8/1996	6288.55	
WELL-4R	7/9/1996	6288.59	

Western Nuclear Inc.
Split Rock Mill Site
Jeffrey City, WY
Radioactive Materials License SUA-056
Groundwater Compliance Monitoring Wells
Groundwater Elevation (feet above Mean Sea Level)

Location	Date	Elevation (ft)	Adjusted Elevation (ft)
WELL-4R	7/10/1996	6288.57	
WELL-4R	7/11/1996	6288.54	
WELL-4R	7/12/1996	6288.42	
WELL-4R	7/15/1996	6288.31	
WELL-4R	7/16/1996	6288.27	
WELL-4R	7/17/1996	6288.88	
WELL-4R	7/18/1996	6289.23	
WELL-4R	7/19/1996	6289.39	
WELL-4R	7/20/1996	6289.53	
WELL-4R	7/22/1996	6289.73	
WELL-4R	7/23/1996	6289.80	
WELL-4R	7/27/1996	6290.03	
WELL-4R	7/28/1996	6290.02	
WELL-4R	8/22/1996	6286.62	
WELL-4R	8/29/1996	6286.42	
WELL-4R	11/14/1996	6289.26	
WELL-4R	11/22/1996	6289.31	
WELL-4R	2/18/1997	6300.06	
WELL-4R	3/25/1997	6289.89	
WELL-4R	6/2/1997	6290.50	
WELL-4R	6/18/1997	6289.92	
WELL-4R	8/14/1997	6287.06	
WELL-4R	10/28/1997	6289.78	
WELL-4R	11/6/1997	6289.74	
WELL-4R	1/20/1998	6289.75	
WELL-4R	2/18/1998	6289.75	
WELL-4R	3/23/1998	6289.75	
WELL-4R	4/21/1998	6290.84	
WELL-4R	5/19/1998	6288.00	
WELL-4R	6/9/1998	6287.44	
WELL-4R	7/8/1998	6290.81	
WELL-4R	8/12/1998	6291.23	
WELL-4R	9/24/1998	6290.89	
WELL-4R	10/20/1998	6290.54	
WELL-4R	11/16/1998	6290.60	
WELL-4R	11/20/1998	6290.60	
WELL-4R	12/9/1998	6290.48	
WELL-4R	7/19/1999	6295.18	
WELL-4R	2/18/2002	6287.70	
WELL-4R	5/28/2002	6284.93	
WELL-4R	2/11/2003	6287.22	
WELL-4R	5/12/2003	6284.50	
WELL-4R	8/11/2003	6287.47	
WELL-4R	8/16/2004	6287.65	
WELL-4R	11/15/2004	6287.26	
WELL-4R	2/24/2005	6287.02	
WELL-4R	5/9/2005	6287.17	
WELL-4R	9/19/2005	6286.55	
WELL-4R	4/5/2006	6286.30	
WELL-4R	9/25/2006	6286.30	
WELL-4R	4/18/2007	6286.45	
WELL-4R	10/30/2007	6285.96	

Western Nuclear Inc.
Split Rock Mill Site
Jeffrey City, WY
Radioactive Materials License SUA-056
Groundwater Compliance Monitoring Wells
Groundwater Elevation (feet above Mean Sea Level)

Location	Date	Elevation (ft)	Adjusted Elevation (ft)
WELL-4R	4/21/2008	6286.20	
WELL-4R	9/18/2008	6286.50	
WELL-4R	5/12/2009	6286.32	
WELL-4R	9/29/2009	6286.28	
WELL-4R	5/25/2010	6286.80	
WELL-4R	9/8/2010	6287.50	
WELL-4R	4/27/2011	6285.70	
WELL-4R	10/2/2011	6286.00	
WELL-4R	4/5/2012	6285.40	
WELL-4R	9/19/2012	6285.10	
WELL-4R	1/5/2013	6284.65	
WELL-4R	5/2/2013	6284.70	
WELL-4R	9/23/2013	6284.50	
WELL-4R	5/1/2014	6284.70	
WELL-4R	10/2/2014	6284.75	
WELL-5	10/19/1988	6281.06	
WELL-5	1/19/1989	6281.66	
WELL-5	4/13/1989	6281.67	
WELL-5	7/14/1989	6281.24	
WELL-5	10/17/1989	6281.05	
WELL-5	3/28/1990	6280.89	
WELL-5	5/17/1990	6281.69	
WELL-5	7/17/1990	6280.04	
WELL-5	10/9/1990	6278.89	
WELL-5	1/8/1991	6279.77	
WELL-5	4/9/1991	6280.52	
WELL-5	7/9/1991	6279.05	
WELL-5	10/8/1991	6276.62	
WELL-5	1/7/1992	6278.94	
WELL-5	4/6/1992	6280.09	
WELL-5	7/22/1992	6278.09	
WELL-5	8/10/1992	6277.09	
WELL-5	10/15/1992	6278.09	
WELL-5	1/15/1993	6279.64	
WELL-5	4/6/1993	6279.79	
WELL-5	7/6/1993	6279.29	
WELL-5	10/12/1993	6277.64	
WELL-5	5/4/1994	6278.92	
WELL-5	11/9/1994	6280.11	
WELL-5	3/6/1995	6281.14	
WELL-5	5/9/1995	6280.41	
WELL-5	8/1/1995	6280.16	
WELL-5	10/1/1995	6279.25	
WELL-5	12/19/1995	6280.69	
WELL-5	1/17/1996	6280.73	
WELL-5	1/24/1996	6280.73	
WELL-5	3/16/1996	6281.12	
WELL-5	5/9/1996	6281.25	
WELL-5	6/4/1996	6282.62	
WELL-5	6/5/1996	6282.64	
WELL-5	6/13/1996	6282.60	
WELL-5	6/19/1996	6281.76	

Western Nuclear Inc.
Split Rock Mill Site
Jeffrey City, WY
Radioactive Materials License SUA-056
Groundwater Compliance Monitoring Wells
Groundwater Elevation (feet above Mean Sea Level)

Location	Date	Elevation (ft)	Adjusted Elevation (ft)
WELL-5	6/20/1996	6281.31	
WELL-5	6/21/1996	6281.19	
WELL-5	6/22/1996	6281.03	
WELL-5	6/23/1996	6280.89	
WELL-5	6/24/1996	6280.80	
WELL-5	6/25/1996	6280.74	
WELL-5	6/27/1996	6280.51	
WELL-5	6/28/1996	6280.46	
WELL-5	7/1/1996	6280.35	
WELL-5	7/2/1996	6280.28	
WELL-5	7/3/1996	6280.23	
WELL-5	7/8/1996	6280.03	
WELL-5	7/9/1996	6279.99	
WELL-5	7/10/1996	6279.98	
WELL-5	7/11/1996	6279.95	
WELL-5	7/12/1996	6279.90	
WELL-5	7/15/1996	6279.60	
WELL-5	7/16/1996	6279.64	
WELL-5	7/17/1996	6280.35	
WELL-5	7/18/1996	6280.54	
WELL-5	7/19/1996	6280.64	
WELL-5	7/20/1996	6280.65	
WELL-5	7/22/1996	6280.65	
WELL-5	7/23/1996	6280.61	
WELL-5	7/27/1996	6280.62	
WELL-5	7/28/1996	6280.54	
WELL-5	8/22/1996	6279.81	
WELL-5	8/29/1996	6279.70	
WELL-5	11/14/1996	6280.41	
WELL-5	11/21/1996	6280.39	
WELL-5	2/18/1997	6280.57	
WELL-5	3/27/1997	6280.99	
WELL-5	6/3/1997	6282.96	
WELL-5	6/18/1997	6283.18	
WELL-5	8/14/1997	6281.02	
WELL-5	10/28/1997	6280.50	
WELL-5	11/5/1997	6280.83	
WELL-5	1/21/1998	6280.61	
WELL-5	5/19/1998	6282.37	
WELL-5	8/12/1998	6281.46	
WELL-5	11/16/1998	6281.11	
WELL-5	11/20/1998	6281.11	
WELL-5	2/19/2002	6280.69	
WELL-5	5/28/2002	6282.93	
WELL-5	2/11/2003	6280.72	
WELL-5	5/12/2003	6281.82	
WELL-5	8/11/2003	6280.31	
WELL-5	8/16/2004	6281.20	
WELL-5	11/15/2004	6281.09	
WELL-5	2/24/2005	6281.01	
WELL-5	5/9/2005	6282.45	
WELL-5	9/19/2005	6282.21	

Western Nuclear Inc.
Split Rock Mill Site
Jeffrey City, WY
Radioactive Materials License SUA-056
Groundwater Compliance Monitoring Wells
Groundwater Elevation (feet above Mean Sea Level)

Location	Date	Elevation (ft)	Adjusted Elevation (ft)
WELL-5	4/5/2006	6281.00	
WELL-5	9/25/2006	6281.00	
WELL-5	4/18/2007	6281.60	
WELL-5	10/30/2007	6280.77	
WELL-5	4/21/2008	6281.75	
WELL-5	9/18/2008	6281.05	
WELL-5	5/12/2009	6282.40	
WELL-5	9/29/2009	6280.92	
WELL-5	5/25/2010	6284.75	
WELL-5	9/8/2010	6281.45	
WELL-5	4/27/2011	6284.85	
WELL-5	10/2/2011	6280.70	
WELL-5	4/5/2012	6281.80	
WELL-5	9/19/2012	6279.95	
WELL-5	1/5/2013	6280.25	
WELL-5	5/2/2013	6281.05	
WELL-5	9/23/2013	6279.75	
WELL-5	5/1/2014	6281.20	
WELL-5	10/2/2014	6280.40	
WN-21	10/18/1988	6300.32	
WN-21	1/18/1989	6300.47	
WN-21	4/12/1989	6300.39	
WN-21	7/12/1989	6300.17	
WN-21	10/17/1989	6299.80	
WN-21	3/28/1990	6299.57	
WN-21	5/17/1990	6299.73	
WN-21	7/18/1990	6299.28	
WN-21	10/9/1990	6298.87	
WN-21	1/9/1991	6298.85	
WN-21	4/9/1991	6298.52	
WN-21	7/9/1991	6298.38	
WN-21	10/9/1991	6297.98	
WN-21	1/8/1992	6298.23	
WN-21	4/7/1992	6297.93	
WN-21	7/22/1992	6297.92	
WN-21	10/15/1992	6297.33	
WN-21	1/15/1993	6297.68	
WN-21	4/7/1993	6297.78	
WN-21	7/6/1993	6297.75	
WN-21	10/12/1993	6297.38	
WN-21	5/4/1994	6297.36	
WN-21	11/10/1994	6297.05	
WN-21	3/6/1995	6296.92	
WN-21	5/9/1995	6296.79	
WN-21	8/1/1995	6297.41	
WN-21	10/1/1995	6297.05	
WN-21	12/15/1995	6297.26	
WN-21	12/19/1995	6297.96	
WN-21	1/15/1996	6297.14	
WN-21	1/24/1996	6297.14	
WN-21	5/9/1996	6297.09	
WN-21	6/5/1996	6297.02	

Western Nuclear Inc.
Split Rock Mill Site
Jeffrey City, WY
Radioactive Materials License SUA-056
Groundwater Compliance Monitoring Wells
Groundwater Elevation (feet above Mean Sea Level)

Location	Date	Elevation (ft)	Adjusted Elevation (ft)
WN-21	6/7/1996	6297.10	
WN-21	6/12/1996	6297.08	
WN-21	6/28/1996	6297.03	
WN-21	7/16/1996	6298.03	
WN-21	7/27/1996	6298.03	
WN-21	8/15/1996	6297.82	
WN-21	8/27/1996	6296.76	
WN-21	11/13/1996	6296.60	
WN-21	11/18/1996	6297.76	
WN-21	2/17/1997	6296.55	
WN-21	3/25/1997	6297.51	
WN-21	6/2/1997	6296.59	
WN-21	6/17/1997	6297.52	
WN-21	8/12/1997	6295.71	
WN-21	9/23/1997	6296.00	
WN-21	10/28/1997	6296.06	
WN-21	11/5/1997	6297.63	
WN-21	1/19/1998	6296.53	
WN-21	2/18/1998	6295.96	
WN-21	3/23/1998	6295.94	
WN-21	4/21/1998	6296.14	
WN-21	5/18/1998	6295.32	
WN-21	6/9/1998	6295.99	
WN-21	7/8/1998	6296.29	
WN-21	8/11/1998	6296.38	
WN-21	9/24/1998	6296.43	
WN-21	10/20/1998	6296.41	
WN-21	11/16/1998	6296.48	
WN-21	11/20/1998	6296.48	
WN-21	12/9/1998	6296.41	
WN-21	7/19/1999	6296.77	
WN-21	2/19/2002	6297.06	
WN-21	5/29/2002	6296.75	
WN-21	5/29/2002	6296.75	
WN-21	2/11/2003	6296.52	
WN-21	5/12/2003	6296.35	
WN-21	8/11/2003	6296.31	
WN-21	8/17/2004	6296.31	
WN-21	11/16/2004	6296.25	
WN-21	2/24/2005	6296.15	
WN-21	5/9/2005	6296.11	
WN-21	9/20/2005	6295.84	
WN-21	4/5/2006	6295.80	
WN-21	4/18/2007	6296.00	
WN-21	10/30/2007	6296.20	
WN-21	4/22/2008	6289.30	
WN-21	9/18/2008	6296.00	
WN-21	5/12/2009	6295.91	
WN-21	9/29/2009	6295.92	
WN-21	5/26/2010	6296.05	
WN-21	9/8/2010	6296.70	
WN-21	4/27/2011	6296.05	

Western Nuclear Inc.
Split Rock Mill Site
Jeffrey City, WY
Radioactive Materials License SUA-056
Groundwater Compliance Monitoring Wells
Groundwater Elevation (feet above Mean Sea Level)

Location	Date	Elevation (ft)	Adjusted Elevation (ft)
WN-21	10/2/2011	6295.75	
WN-21	4/5/2012	6295.55	
WN-21	9/19/2012	6295.30	
WN-21	1/6/2013	6295.15	
WN-21	5/2/2013	6295.05	
WN-21	9/23/2013	6294.95	
WN-21	5/1/2014	6294.80	
WN-21	10/2/2014	6294.75	
WN-39B	11/20/1996	6273.79	
WN-39B	12/14/1996	6273.83	
WN-39B	1/22/1997	6274.09	
WN-39B	1/25/1997	6273.99	
WN-39B	1/28/1997	6271.67	
WN-39B	2/3/1997	6273.93	
WN-39B	2/4/1997	6273.91	
WN-39B	3/27/1997	6274.77	
WN-39B	6/18/1997	6276.60	
WN-39B	9/9/1997	6273.12	
WN-39B	11/4/1997	6273.84	
WN-39B	3/9/1998	6274.31	
WN-39B	7/1/1998	6276.20	
WN-39B	10/1/1998	6273.32	
WN-39B	11/30/1998	6274.63	
WN-39B	12/1/1998	6274.63	
WN-39B	9/20/2005	6268.80	
WN-39B	4/5/2006	6274.50	
WN-39B	9/25/2006	6271.20	
WN-39B	4/18/2007	6273.70	
WN-39B	10/30/2007	6272.98	
WN-39B	4/21/2008	6273.00	
WN-39B	9/18/2008	6272.65	
WN-39B	5/12/2009	6275.02	
WN-39B	9/29/2009	6272.87	
WN-39B	5/25/2010	6276.75	
WN-39B	9/8/2010	6272.80	
WN-39B	4/27/2011	6274.25	
WN-39B	10/2/2011	6272.55	
WN-39B	4/5/2012	6274.50	
WN-39B	9/19/2012	6271.85	
WN-39B	1/5/2013	6272.95	
WN-39B	5/2/2013	6273.55	
WN-39B	9/23/2013	6270.05	
WN-39B	5/1/2014	6274.00	
WN-39B	10/2/2014	6272.65	
WN-41B	11/24/1996	6270.81	
WN-41B	11/25/1996	6271.71	
WN-41B	11/25/1996	6271.71	
WN-41B	12/14/1996	6271.81	
WN-41B	1/25/1997	6272.09	
WN-41B	1/26/1997	6271.63	
WN-41B	1/27/1997	6271.91	
WN-41B	3/27/1997	6272.10	

Western Nuclear Inc.
Split Rock Mill Site
Jeffrey City, WY
Radioactive Materials License SUA-056
Groundwater Compliance Monitoring Wells
Groundwater Elevation (feet above Mean Sea Level)

Location	Date	Elevation (ft)	Adjusted Elevation (ft)
WN-41B	6/18/1997	6275.37	
WN-41B	7/22/1997	6272.50	
WN-41B	9/9/1997	6271.36	
WN-41B	9/12/1997	6271.41	
WN-41B	11/5/1997	6271.87	
WN-41B	3/10/1998	6272.22	
WN-41B	7/7/1998	6274.36	
WN-41B	9/28/1998	6271.65	
WN-41B	11/30/1998	6272.24	
WN-41B	11/30/1998	6272.24	
WN-41B	9/20/2005	6269.53	
WN-41B	4/5/2006	6272.30	
WN-41B	9/25/2006	6271.20	
WN-41B	4/18/2007	6271.40	
WN-41B	10/30/2007	6271.60	
WN-41B	4/21/2008	6271.20	
WN-41B	9/18/2008	6269.55	
WN-41B	5/12/2009	6272.92	
WN-41B	9/29/2009	6271.17	
WN-41B	5/25/2010	6274.85	
WN-41B	9/8/2010	6271.35	
WN-41B	4/27/2011	6272.35	
WN-41B	10/2/2011	6271.05	
WN-41B	4/5/2012	6272.75	
WN-41B	9/19/2012	6270.45	
WN-41B	1/5/2013	6271.30	
WN-41B	5/2/2013	6271.55	
WN-41B	9/23/2013	6270.55	
WN-41B	5/1/2014	6272.55	
WN-41B	10/2/2014	6271.15	
WN-42A	12/9/1996	6277.07	
WN-42A	12/10/1996	6271.34	
WN-42A	12/14/1996	6277.29	
WN-42A	1/14/1997	6277.07	
WN-42A	1/15/1997	6277.04	
WN-42A	1/16/1997	6277.07	
WN-42A	1/23/1997	6277.28	
WN-42A	1/24/1997	6277.18	
WN-42A	3/27/1997	6278.32	
WN-42A	6/18/1997	6279.27	
WN-42A	9/8/1997	6276.02	
WN-42A	11/5/1997	6277.11	
WN-42A	3/10/1998	6277.69	
WN-42A	7/7/1998	6278.93	
WN-42A	9/29/1998	6276.55	
WN-42A	11/30/1998	6277.89	
WN-42A	11/30/1998	6277.89	
WN-42A	9/19/2005	6275.87	
WN-42A	4/5/2006	6277.80	
WN-42A	9/25/2006	6275.20	
WN-42A	4/18/2007	6277.45	
WN-42A	10/30/2007	6275.95	

Western Nuclear Inc.
Split Rock Mill Site
Jeffrey City, WY
Radioactive Materials License SUA-056
Groundwater Compliance Monitoring Wells
Groundwater Elevation (feet above Mean Sea Level)

Location	Date	Elevation (ft)	Adjusted Elevation (ft)
WN-42A	4/21/2008	6277.25	
WN-42A	9/18/2008	6275.85	
WN-42A	5/12/2009	6277.84	
WN-42A	9/29/2009	6275.85	
WN-42A	5/25/2010	6279.15	
WN-42A	9/8/2010	6275.75	
WN-42A	4/27/2011	6277.35	
WN-42A	10/2/2011	6275.50	
WN-42A	4/5/2012	6277.75	
WN-42A	9/19/2012	6274.85	
WN-42A	1/5/2013	6275.70	
WN-42A	5/2/2013	6276.75	
WN-42A	9/23/2013	6275.00	
WN-42A	5/1/2014	6276.90	
WN-42A	10/2/2014	6275.60	

Western Nuclear Inc.
 Split Rock Mill Site
 Jeffrey City, WY
 Radioactive Materials License SUA-056
 Groundwater Compliance Monitoring Wells
 Groundwater Elevation (feet above Mean Sea Level)

Location	Date	Elevation (ft)	Adjusted Elevation (ft)	
JJ-1R	8/22/1996	6268.71		
JJ-1R	9/16/1996	6264.71		
SWAB-1	6/5/1996	6295.68		
SWAB-1	6/7/1996	6295.66		
SWAB-1	6/28/1996	6295.61		
SWAB-1	7/16/1996	6295.56		
SWAB-1	7/27/1996	6295.53		
SWAB-1	7/31/1996	6295.52		
SWAB-1	8/15/1996	6295.44		
SWAB-1	9/9/1996	6295.38		
SWAB-1	10/1/1996	6295.36		
SWAB-1	10/7/1996	6295.33		
SWAB-1	10/21/1996	6295.27		
SWAB-1	11/18/1996	6295.28		
SWAB-1	1/24/1997	6295.20		
SWAB-1	3/30/1997	6295.11		
SWAB-1	6/17/1997	6295.11		
SWAB-1	9/11/1997	6295.00		
SWAB-1	11/3/1997	6294.99		
SWAB-1	3/17/1998	6294.86		
SWAB-1	6/23/1998	6294.95		
SWAB-1	10/2/1998	6300.13		
SWAB-1	11/30/1998	6295.18		
SWAB-1	12/2/1998	6295.18		
SWAB-1	9/20/2005	6293.18		
SWAB-1	4/5/2006	6293.00		
SWAB-1	4/18/2007	6292.60		
SWAB-1	10/30/2007	6292.27		
SWAB-1	4/21/2008	6292.15		
SWAB-1R	5/13/2009	6291.86	(adjustment 4.50 ft.)	
SWAB-1R	9/29/2009	6291.77	adjusted	original
SWAB-1R	5/26/2010	6291.60	6291.77	6296.27
SWAB-1R	9/8/2010	6292.20	6291.60	6296.10
SWAB-1R	4/27/2011	6291.60	6292.20	6296.70
SWAB-1R	10/2/2011	6291.35	6291.60	6296.10
SWAB-1R	4/5/2012	6291.20	6291.35	6295.85
SWAB-1R	9/20/2012	6291.10	6291.20	6295.70
SWAB-1R	1/6/2013	6291.00	6291.10	6295.60
SWAB-1R	5/2/2013	6290.85	6291.00	6295.50
SWAB-1R	9/23/2013	6290.70	6290.85	6295.35
SWAB-1R	5/1/2014	6290.60	6290.70	6295.20
SWAB-1R	10/2/2014	6290.50	6290.60	6295.10
			6290.50	6295.00

adjustment due to systematic
 bias in SWAB-1R water levels

Western Nuclear Inc.
Split Rock Mill Site
Jeffrey City, WY
Radioactive Materials License SUA-056
Groundwater Compliance Monitoring Wells
Groundwater Elevation (feet above Mean Sea Level)

Location	Date	Elevation (ft)	Adjusted Elevation (ft)
SWAB-2	5/30/1996	6297.64	
SWAB-2	5/31/1996	6297.65	
SWAB-2	6/5/1996	6297.63	
SWAB-2	6/7/1996	6297.65	
SWAB-2	6/18/1996	6297.61	
SWAB-2	6/28/1996	6297.61	
SWAB-2	7/16/1996	6297.58	
SWAB-2	7/27/1996	6297.54	
SWAB-2	7/28/1996	6297.50	
SWAB-2	8/15/1996	6297.47	
SWAB-2	9/9/1996	6297.33	
SWAB-2	10/1/1996	6297.28	
SWAB-2	10/21/1996	6297.15	
SWAB-2	11/18/1996	6297.16	
SWAB-2	3/25/1997	6296.99	
SWAB-2	6/17/1997	6296.98	
SWAB-2	11/6/1997	6296.84	
SWAB-2	9/19/2005	6295.07	
SWAB-2	4/5/2006	6294.80	
SWAB-2	4/18/2007	6294.00	
SWAB-2	10/30/2007	6294.17	
SWAB-2	4/21/2008	6294.00	
SWAB-2	9/19/2008	6293.95	
SWAB-2	5/13/2009	6291.40	
SWAB-2	9/29/2009	6293.82	
SWAB-2	5/26/2010	6293.75	
SWAB-2	9/8/2010	6294.40	
SWAB-2	4/27/2011	6293.85	
SWAB-2	10/2/2011	6293.60	
SWAB-2	4/5/2012	6293.40	
SWAB-2	9/20/2012	6293.25	
SWAB-2	1/5/2013	6293.10	
SWAB-2	5/2/2013	6293.00	
SWAB-2	9/23/2013	6292.80	
SWAB-2	5/1/2014	6292.70	
SWAB-2	10/2/2014	6292.65	
SWAB-4	6/1/1996	6294.98	
SWAB-4	6/5/1996	6295.00	
SWAB-4	6/7/1996	6295.01	
SWAB-4	6/28/1996	6294.88	
SWAB-4	7/16/1996	6294.64	
SWAB-4	7/27/1996	6294.54	
SWAB-4	8/15/1996	6294.41	
SWAB-4	9/9/1996	6294.28	
SWAB-4	10/2/1996	6294.23	
SWAB-4	10/20/1996	6294.18	
SWAB-4	11/10/1996	6294.28	
SWAB-4	1/24/1997	6294.19	
SWAB-4	3/25/1997	6294.12	

Western Nuclear Inc.
Split Rock Mill Site
Jeffrey City, WY
Radioactive Materials License SUA-056
Groundwater Compliance Monitoring Wells
Groundwater Elevation (feet above Mean Sea Level)

Location	Date	Elevation (ft)	Adjusted Elevation (ft)	
SWAB-4	6/17/1997	6294.63		
SWAB-4	11/6/1997	6294.05		
SWAB-4	9/19/2005	6292.61		
SWAB-4	4/5/2006	6292.70		
SWAB-4	4/18/2007	6291.95		
SWAB-4	10/30/2007	6291.94		
SWAB-4	4/21/2008	6292.00		
SWAB-4	9/18/2008	6291.85		
SWAB-4	5/12/2009	6292.15		
SWAB-4	9/29/2009	6291.77		
SWAB-4	5/25/2010	6292.35		
SWAB-4	9/9/2010	6292.45		
SWAB-4	4/27/2011	6291.95		
SWAB-4	10/2/2011	6291.65		
SWAB-4	4/5/2012	6291.70		
SWAB-4	9/19/2012	6291.30		
SWAB-4	1/5/2013	6291.25		
SWAB-4	5/2/2013	6291.30		
SWAB-4	9/23/2013	6290.90		
SWAB-4	5/1/2014	6291.15		
SWAB-4	10/2/2014	6291.10		
SWAB-12	6/9/1996	6297.71	adjustment due to systematic bias in SWAB-12R water levels	
SWAB-12	6/12/1996	6297.71		
SWAB-12	6/28/1996	6297.66		
SWAB-12	7/16/1996	6297.64		
SWAB-12	7/27/1996	6297.57		
SWAB-12	8/15/1996	6297.52		
SWAB-12	8/27/1996	6297.53		
SWAB-12	9/9/1996	6297.44		
SWAB-12	10/1/1996	6297.39		
SWAB-12	10/20/1996	6297.35		
SWAB-12	11/10/1996	6297.36		
SWAB-12	3/30/1997	6297.19		
SWAB-12	6/17/1997	6297.33		
SWAB-12	9/19/2005	6295.82		
SWAB-12	4/5/2006	6295.80		
SWAB-12R	5/12/2009	6295.04	(adjustment 4.50 ft.)	
SWAB-12R	9/29/2009		adjusted	original
SWAB-12R	5/25/2010	6294.9	6294.9	6299.34
SWAB-12R	9/9/2010	6295.25	6295.25	6299.40
SWAB-12R	4/27/2011	6294.5	6294.5	6299.75
SWAB-12R	10/2/2011	6294.45	6294.5	6299.00
SWAB-12R	4/5/2012	6294.3	6294.45	6298.95
SWAB-12R	9/19/2012	6294.15	6294.3	6298.80
SWAB-12R	1/6/2013	6294.1	6294.15	6298.65
SWAB-12R	5/2/2013	6294	6294.1	6298.60
SWAB-12R	9/23/2013	6293.9	6294	6298.50
SWAB-12R	5/1/2014	6294.05	6293.9	6298.40
SWAB-12R	10/2/2014	6293.85	6294.05	6298.55
			6293.85	6298.35

Western Nuclear Inc.
Split Rock Mill Site
Jeffrey City, WY
Radioactive Materials License SUA-056
Groundwater Compliance Monitoring Wells
Groundwater Elevation (feet above Mean Sea Level)

Location	Date	Elevation (ft)	Adjusted Elevation (ft)
SWAB-22	7/22/1996	6290.34	
SWAB-22	7/24/1996	6290.28	
SWAB-22	7/27/1996	6290.30	
SWAB-22	8/15/1996	6290.05	
SWAB-22	8/27/1996	6289.89	
SWAB-22	9/9/1996	6289.61	
SWAB-22	10/1/1996	6289.25	
SWAB-22	10/19/1996	6289.10	
SWAB-22	11/10/1996	6288.82	
SWAB-22	3/29/1997	6288.43	
SWAB-22	6/18/1997	6289.69	
SWAB-22	11/6/1997	6288.90	
SWAB-22	9/19/2005	6289.00	
SWAB-22	4/5/2006	6288.00	
SWAB-22	9/25/2006	6288.00	
SWAB-22	4/18/2007	6287.27	
SWAB-22	10/30/2007	6287.63	
SWAB-22	4/21/2008	6287.35	
SWAB-22	9/18/2008	6288.65	
SWAB-22	5/12/2009	6287.74	
SWAB-22	9/29/2009	6288.38	
SWAB-22	5/25/2010	6288.05	
SWAB-22	9/8/2010	6289.05	
SWAB-22	4/27/2011	6287.20	
SWAB-22	10/2/2011	6288.30	
SWAB-22	4/5/2012	6287.30	
SWAB-22	9/19/2012	6287.60	
SWAB-22	1/5/2013	6286.80	
SWAB-22	5/2/2013	6286.70	
SWAB-22	9/23/2013	6286.95	
SWAB-22	5/1/2014	6286.80	
SWAB-22	10/2/2014	6287.75	
SWAB-29	8/15/1996	6282.43	
SWAB-29	8/29/1996	6282.42	
SWAB-29	9/9/1996	6282.41	
SWAB-29	10/1/1996	6282.43	
SWAB-29	10/21/1996	6282.37	
SWAB-29	11/10/1996	6282.41	
SWAB-29	11/23/1996	6282.38	
SWAB-29	11/24/1996	6283.40	
SWAB-29	12/6/1996	6282.40	
SWAB-29	12/7/1996	6282.36	
SWAB-29	12/8/1996	6282.38	
SWAB-29	2/5/1997	6282.31	
SWAB-29	3/30/1997	6282.29	
SWAB-29	6/18/1997	6282.27	
SWAB-29	9/11/1997	6282.18	
SWAB-29	11/3/1997	6282.13	
SWAB-29	3/16/1998	6282.08	
SWAB-29	6/23/1998	6282.18	
SWAB-29	10/1/1998	6282.21	
SWAB-29	11/30/1998	6282.28	

Western Nuclear Inc.
Split Rock Mill Site
Jeffrey City, WY
Radioactive Materials License SUA-056
Groundwater Compliance Monitoring Wells
Groundwater Elevation (feet above Mean Sea Level)

Location	Date	Elevation (ft)	Adjusted Elevation (ft)
SWAB-29	12/2/1998	6282.28	
SWAB-29	9/19/2005	6280.43	
SWAB-29	4/5/2006	6280.40	
SWAB-29	4/18/2007	6279.50	
SWAB-29	10/30/2007	6279.39	
SWAB-29	4/21/2008	6279.30	
SWAB-29	9/18/2008	6279.10	
SWAB-29	5/13/2009	6276.60	
SWAB-29	9/30/2009	6278.80	
SWAB-29	5/26/2010	6278.70	
SWAB-29	9/9/2010	6278.85	
SWAB-29	4/27/2011	6278.35	
SWAB-29	10/2/2011	6278.20	
SWAB-29	4/5/2012	6278.10	
SWAB-29	9/20/2012	6277.95	
SWAB-29	1/5/2013	6277.90	
SWAB-29	5/2/2013	6277.80	
SWAB-29	9/23/2013	6277.70	
SWAB-29	5/1/2014	6277.60	
SWAB-29	10/2/2014	6277.50	
SWAB-31	10/2/1996	6275.04	
SWAB-31	10/22/1996	6275.12	
SWAB-31	11/10/1996	6275.06	
SWAB-31	3/30/1997	6274.93	
SWAB-31	6/18/1997	6274.92	
SWAB-31	11/6/1997	6274.82	
SWAB-31	9/19/2005	6273.06	
SWAB-31	4/5/2006	6273.00	
SWAB-31	4/18/2007	6272.10	
SWAB-31	10/30/2007	6272.12	
SWAB-31	4/21/2008	6272.05	
SWAB-31	9/18/2008	6271.90	
SWAB-31	5/13/2009	6264.40	
SWAB-31	9/30/2009	6271.55	
SWAB-31	5/26/2010	6271.40	
SWAB-31	9/9/2010	6271.50	
SWAB-31	4/28/2011	6271.15	
SWAB-31	10/2/2011	6270.90	
SWAB-31	4/6/2012	6270.85	
SWAB-31	9/20/2012	6270.70	
SWAB-31	1/5/2013	6270.60	
SWAB-31	5/2/2013	6270.55	
SWAB-31	9/23/2013	6270.45	
SWAB-31	5/1/2014	6270.30	
SWAB-31	10/2/2014	6270.25	
SWAB-32	9/17/1996	6278.70	
SWAB-32	9/28/1996	6277.16	
SWAB-32	10/1/1996	6276.91	
SWAB-32	10/7/1996	6276.90	
SWAB-32	10/22/1996	6276.99	
SWAB-32	11/10/1996	6276.97	
SWAB-32	1/24/1997	6276.91	

Western Nuclear Inc.
Split Rock Mill Site
Jeffrey City, WY
Radioactive Materials License SUA-056
Groundwater Compliance Monitoring Wells
Groundwater Elevation (feet above Mean Sea Level)

Location	Date	Elevation (ft)	Adjusted Elevation (ft)
SWAB-32	3/30/1997	6276.83	
SWAB-32	6/18/1997	6276.73	
SWAB-32	11/7/1997	6277.03	
SWAB-32	9/21/2005	6275.03	
SWAB-32	4/5/2006	6274.80	
SWAB-32	4/18/2007	6274.05	
SWAB-32	10/30/2007	6274.32	
SWAB-32	4/22/2008	6273.55	
SWAB-32	9/18/2008	6273.85	
SWAB-32	5/13/2009	6271.30	
SWAB-32	9/30/2009	6273.52	
SWAB-32	5/26/2010	6273.35	
SWAB-32	9/9/2010	6273.35	
SWAB-32	4/28/2011	6272.90	
SWAB-32	10/2/2011	6272.85	
SWAB-32	4/5/2012	6272.75	
SWAB-32	9/20/2012	6272.60	
SWAB-32	1/5/2013	6272.55	
SWAB-32	5/2/2013	6272.50	
SWAB-32	9/23/2013	6272.40	
SWAB-32	5/1/2014	6272.25	
SWAB-32	10/2/2014	6272.15	
WELL-1	10/18/1988	6305.35	
WELL-1	1/18/1989	6305.08	
WELL-1	4/12/1989	6304.14	
WELL-1	7/12/1989	6304.81	
WELL-1	10/17/1989	6304.84	
WELL-1	3/28/1990	6303.50	
WELL-1	5/17/1990	6303.20	
WELL-1	7/17/1990	6302.72	
WELL-1	10/8/1990	6302.10	
WELL-1	1/8/1991	6301.97	
WELL-1	4/9/1991	6301.60	
WELL-1	7/9/1991	6301.68	
WELL-1	10/8/1991	6301.89	
WELL-1	1/7/1992	6301.60	
WELL-1	4/6/1992	6301.38	
WELL-1	7/22/1992	6300.33	
WELL-1	8/10/1992	6299.92	
WELL-1	10/15/1992	6299.20	
WELL-1	1/15/1993	6300.31	
WELL-1	4/6/1993	6300.51	
WELL-1	7/6/1993	6399.43	
WELL-1	10/12/1993	6299.00	
WELL-1	5/4/1994	6299.61	
WELL-1	11/8/1994	6300.99	
WELL-1	3/6/1995	6290.92	
WELL-1	5/9/1995	6300.02	
WELL-1	8/1/1995	6300.64	
WELL-1	10/1/1995	6306.17	
WELL-1	12/19/1995	6298.79	
WELL-1	1/17/1996	6300.78	

Western Nuclear Inc.
Split Rock Mill Site
Jeffrey City, WY
Radioactive Materials License SUA-056
Groundwater Compliance Monitoring Wells
Groundwater Elevation (feet above Mean Sea Level)

Location	Date	Elevation (ft)	Adjusted Elevation (ft)
WELL-1	1/24/1996	6300.78	
WELL-1	4/9/1996	6300.23	
WELL-1	5/9/1996	6300.47	
WELL-1	5/30/1996	6295.67	
WELL-1	6/5/1996	6300.78	
WELL-1	6/7/1996	6300.76	
WELL-1	6/7/1996	6298.74	
WELL-1	6/12/1996	6300.76	
WELL-1	6/19/1996	6300.73	
WELL-1	6/20/1996	6300.60	
WELL-1	6/21/1996	6300.69	
WELL-1	6/22/1996	6300.58	
WELL-1	6/23/1996	6300.52	
WELL-1	6/24/1996	6300.57	
WELL-1	6/25/1996	6300.52	
WELL-1	6/27/1996	6300.46	
WELL-1	6/28/1996	6300.45	
WELL-1	7/1/1996	6300.33	
WELL-1	7/2/1996	6300.30	
WELL-1	7/3/1996	6300.30	
WELL-1	7/8/1996	6300.27	
WELL-1	7/10/1996	6300.27	
WELL-1	7/11/1996	6300.24	
WELL-1	7/12/1996	6300.20	
WELL-1	7/15/1996	6300.15	
WELL-1	7/16/1996	6300.15	
WELL-1	7/17/1996	6300.18	
WELL-1	7/18/1996	6300.22	
WELL-1	7/19/1996	6300.26	
WELL-1	7/20/1996	6300.26	
WELL-1	7/22/1996	6300.30	
WELL-1	7/23/1996	6300.31	
WELL-1	7/27/1996	6300.33	
WELL-1	7/28/1996	6300.30	
WELL-1	8/28/1996	6299.68	
WELL-1	11/13/1996	6299.85	
WELL-1	11/18/1996	6299.72	
WELL-1	2/18/1997	6299.61	
WELL-1	3/25/1997	6299.42	
WELL-1	6/2/1997	6299.95	
WELL-1	6/17/1997	6299.52	
WELL-1	8/13/1997	6298.75	
WELL-1	10/28/1997	6299.26	
WELL-1	11/6/1997	6299.19	
WELL-1	1/20/1998	6299.14	
WELL-1	5/18/1998	6298.49	
WELL-1	8/12/1998	6299.48	
WELL-1	11/16/1998	6299.36	
WELL-1	2/18/2002	6297.70	
WELL-1	5/29/2002	6296.71	
WELL-1	2/11/2003	6296.81	
WELL-1	5/12/2003	6296.13	

Western Nuclear Inc.
Split Rock Mill Site
Jeffrey City, WY
Radioactive Materials License SUA-056
Groundwater Compliance Monitoring Wells
Groundwater Elevation (feet above Mean Sea Level)

Location	Date	Elevation (ft)	Adjusted Elevation (ft)
WELL-1	8/11/2003	6296.52	
WELL-1	8/18/2004	6296.68	
WELL-1	11/16/2004	6296.63	
WELL-1	2/24/2005	6296.39	
WELL-1	5/9/2005	6296.39	
WELL-1	9/20/2005	6295.83	
WELL-1	4/5/2006	6295.80	
WELL-1	9/25/2006	6295.70	
WELL-1	4/18/2007	6295.20	
WELL-1	10/30/2007	6295.15	
WELL-1	4/22/2008	6295.45	
WELL-1	9/18/2008	6295.15	
WELL-1	5/12/2009	6295.15	
WELL-1	9/29/2009	6295.30	
WELL-1	5/25/2010	6295.85	
WELL-1	9/8/2010	6296.90	
WELL-1	4/27/2011	6296.05	
WELL-1	10/2/2011	6295.40	
WELL-1	4/5/2012	6294.85	
WELL-1	9/19/2012	6294.55	
WELL-1	1/6/2013	6294.35	
WELL-1	5/2/2013	6294.15	
WELL-1	9/23/2013	6293.95	
WELL-1	5/1/2014	6293.95	
WELL-1	10/2/2014	6293.90	
WELL-4R	11/9/1994	6289.64	
WELL-4R	3/6/1995	6290.69	
WELL-4R	5/9/1995	6288.04	
WELL-4R	8/1/1995	6286.83	
WELL-4R	10/1/1995	6287.27	
WELL-4R	12/19/1995	6289.79	
WELL-4R	1/17/1996	6290.06	
WELL-4R	1/24/1996	6290.06	
WELL-4R	3/16/1996	6290.41	
WELL-4R	5/9/1996	6290.66	
WELL-4R	6/6/1996	6290.95	
WELL-4R	6/7/1996	6290.96	
WELL-4R	6/13/1996	6291.06	
WELL-4R	6/19/1996	6290.61	
WELL-4R	6/20/1996	6290.15	
WELL-4R	6/21/1996	6289.97	
WELL-4R	6/22/1996	6289.78	
WELL-4R	6/23/1996	6289.60	
WELL-4R	6/24/1996	6289.50	
WELL-4R	6/25/1996	6289.44	
WELL-4R	6/27/1996	6289.29	
WELL-4R	6/28/1996	6289.17	
WELL-4R	7/1/1996	6288.94	
WELL-4R	7/2/1996	6288.77	
WELL-4R	7/3/1996	6288.82	
WELL-4R	7/8/1996	6288.55	
WELL-4R	7/9/1996	6288.59	

Western Nuclear Inc.
Split Rock Mill Site
Jeffrey City, WY
Radioactive Materials License SUA-056
Groundwater Compliance Monitoring Wells
Groundwater Elevation (feet above Mean Sea Level)

Location	Date	Elevation (ft)	Adjusted Elevation (ft)
WELL-4R	7/10/1996	6288.57	
WELL-4R	7/11/1996	6288.54	
WELL-4R	7/12/1996	6288.42	
WELL-4R	7/15/1996	6288.31	
WELL-4R	7/16/1996	6288.27	
WELL-4R	7/17/1996	6288.88	
WELL-4R	7/18/1996	6289.23	
WELL-4R	7/19/1996	6289.39	
WELL-4R	7/20/1996	6289.53	
WELL-4R	7/22/1996	6289.73	
WELL-4R	7/23/1996	6289.80	
WELL-4R	7/27/1996	6290.03	
WELL-4R	7/28/1996	6290.02	
WELL-4R	8/22/1996	6286.62	
WELL-4R	8/29/1996	6286.42	
WELL-4R	11/14/1996	6289.26	
WELL-4R	11/22/1996	6289.31	
WELL-4R	2/18/1997	6300.06	
WELL-4R	3/25/1997	6289.89	
WELL-4R	6/2/1997	6290.50	
WELL-4R	6/18/1997	6289.92	
WELL-4R	8/14/1997	6287.06	
WELL-4R	10/28/1997	6289.78	
WELL-4R	11/6/1997	6289.74	
WELL-4R	1/20/1998	6289.75	
WELL-4R	2/18/1998	6289.75	
WELL-4R	3/23/1998	6289.75	
WELL-4R	4/21/1998	6290.84	
WELL-4R	5/19/1998	6288.00	
WELL-4R	6/9/1998	6287.44	
WELL-4R	7/8/1998	6290.81	
WELL-4R	8/12/1998	6291.23	
WELL-4R	9/24/1998	6290.89	
WELL-4R	10/20/1998	6290.54	
WELL-4R	11/16/1998	6290.60	
WELL-4R	11/20/1998	6290.60	
WELL-4R	12/9/1998	6290.48	
WELL-4R	7/19/1999	6295.18	
WELL-4R	2/18/2002	6287.70	
WELL-4R	5/28/2002	6284.93	
WELL-4R	2/11/2003	6287.22	
WELL-4R	5/12/2003	6284.50	
WELL-4R	8/11/2003	6287.47	
WELL-4R	8/16/2004	6287.65	
WELL-4R	11/15/2004	6287.26	
WELL-4R	2/24/2005	6287.02	
WELL-4R	5/9/2005	6287.17	
WELL-4R	9/19/2005	6286.55	
WELL-4R	4/5/2006	6286.30	
WELL-4R	9/25/2006	6286.30	
WELL-4R	4/18/2007	6286.45	
WELL-4R	10/30/2007	6285.96	

Western Nuclear Inc.
Split Rock Mill Site
Jeffrey City, WY
Radioactive Materials License SUA-056
Groundwater Compliance Monitoring Wells
Groundwater Elevation (feet above Mean Sea Level)

Location	Date	Elevation (ft)	Adjusted Elevation (ft)
WELL-4R	4/21/2008	6286.20	
WELL-4R	9/18/2008	6286.50	
WELL-4R	5/12/2009	6286.32	
WELL-4R	9/29/2009	6286.28	
WELL-4R	5/25/2010	6286.80	
WELL-4R	9/8/2010	6287.50	
WELL-4R	4/27/2011	6285.70	
WELL-4R	10/2/2011	6286.00	
WELL-4R	4/5/2012	6285.40	
WELL-4R	9/19/2012	6285.10	
WELL-4R	1/5/2013	6284.65	
WELL-4R	5/2/2013	6284.70	
WELL-4R	9/23/2013	6284.50	
WELL-4R	5/1/2014	6284.70	
WELL-4R	10/2/2014	6284.75	
WELL-5	10/19/1988	6281.06	
WELL-5	1/19/1989	6281.66	
WELL-5	4/13/1989	6281.67	
WELL-5	7/14/1989	6281.24	
WELL-5	10/17/1989	6281.05	
WELL-5	3/28/1990	6280.89	
WELL-5	5/17/1990	6281.69	
WELL-5	7/17/1990	6280.04	
WELL-5	10/9/1990	6278.89	
WELL-5	1/8/1991	6279.77	
WELL-5	4/9/1991	6280.52	
WELL-5	7/9/1991	6279.05	
WELL-5	10/8/1991	6276.62	
WELL-5	1/7/1992	6278.94	
WELL-5	4/6/1992	6280.09	
WELL-5	7/22/1992	6278.09	
WELL-5	8/10/1992	6277.09	
WELL-5	10/15/1992	6278.09	
WELL-5	1/15/1993	6279.64	
WELL-5	4/6/1993	6279.79	
WELL-5	7/6/1993	6279.29	
WELL-5	10/12/1993	6277.64	
WELL-5	5/4/1994	6278.92	
WELL-5	11/9/1994	6280.11	
WELL-5	3/6/1995	6281.14	
WELL-5	5/9/1995	6280.41	
WELL-5	8/1/1995	6280.16	
WELL-5	10/1/1995	6279.25	
WELL-5	12/19/1995	6280.69	
WELL-5	1/17/1996	6280.73	
WELL-5	1/24/1996	6280.73	
WELL-5	3/16/1996	6281.12	
WELL-5	5/9/1996	6281.25	
WELL-5	6/4/1996	6282.62	
WELL-5	6/5/1996	6282.64	
WELL-5	6/13/1996	6282.60	
WELL-5	6/19/1996	6281.76	

Western Nuclear Inc.
Split Rock Mill Site
Jeffrey City, WY
Radioactive Materials License SUA-056
Groundwater Compliance Monitoring Wells
Groundwater Elevation (feet above Mean Sea Level)

Location	Date	Elevation (ft)	Adjusted Elevation (ft)
WELL-5	6/20/1996	6281.31	
WELL-5	6/21/1996	6281.19	
WELL-5	6/22/1996	6281.03	
WELL-5	6/23/1996	6280.89	
WELL-5	6/24/1996	6280.80	
WELL-5	6/25/1996	6280.74	
WELL-5	6/27/1996	6280.51	
WELL-5	6/28/1996	6280.46	
WELL-5	7/1/1996	6280.35	
WELL-5	7/2/1996	6280.28	
WELL-5	7/3/1996	6280.23	
WELL-5	7/8/1996	6280.03	
WELL-5	7/9/1996	6279.99	
WELL-5	7/10/1996	6279.98	
WELL-5	7/11/1996	6279.95	
WELL-5	7/12/1996	6279.90	
WELL-5	7/15/1996	6279.60	
WELL-5	7/16/1996	6279.64	
WELL-5	7/17/1996	6280.35	
WELL-5	7/18/1996	6280.54	
WELL-5	7/19/1996	6280.64	
WELL-5	7/20/1996	6280.65	
WELL-5	7/22/1996	6280.65	
WELL-5	7/23/1996	6280.61	
WELL-5	7/27/1996	6280.62	
WELL-5	7/28/1996	6280.54	
WELL-5	8/22/1996	6279.81	
WELL-5	8/29/1996	6279.70	
WELL-5	11/14/1996	6280.41	
WELL-5	11/21/1996	6280.39	
WELL-5	2/18/1997	6280.57	
WELL-5	3/27/1997	6280.99	
WELL-5	6/3/1997	6282.96	
WELL-5	6/18/1997	6283.18	
WELL-5	8/14/1997	6281.02	
WELL-5	10/28/1997	6280.50	
WELL-5	11/5/1997	6280.83	
WELL-5	1/21/1998	6280.61	
WELL-5	5/19/1998	6282.37	
WELL-5	8/12/1998	6281.46	
WELL-5	11/16/1998	6281.11	
WELL-5	11/20/1998	6281.11	
WELL-5	2/19/2002	6280.69	
WELL-5	5/28/2002	6282.93	
WELL-5	2/11/2003	6280.72	
WELL-5	5/12/2003	6281.82	
WELL-5	8/11/2003	6280.31	
WELL-5	8/16/2004	6281.20	
WELL-5	11/15/2004	6281.09	
WELL-5	2/24/2005	6281.01	
WELL-5	5/9/2005	6282.45	
WELL-5	9/19/2005	6282.21	

Western Nuclear Inc.
Split Rock Mill Site
Jeffrey City, WY
Radioactive Materials License SUA-056
Groundwater Compliance Monitoring Wells
Groundwater Elevation (feet above Mean Sea Level)

Location	Date	Elevation (ft)	Adjusted Elevation (ft)
WELL-5	4/5/2006	6281.00	
WELL-5	9/25/2006	6281.00	
WELL-5	4/18/2007	6281.60	
WELL-5	10/30/2007	6280.77	
WELL-5	4/21/2008	6281.75	
WELL-5	9/18/2008	6281.05	
WELL-5	5/12/2009	6282.40	
WELL-5	9/29/2009	6280.92	
WELL-5	5/25/2010	6284.75	
WELL-5	9/8/2010	6281.45	
WELL-5	4/27/2011	6284.85	
WELL-5	10/2/2011	6280.70	
WELL-5	4/5/2012	6281.80	
WELL-5	9/19/2012	6279.95	
WELL-5	1/5/2013	6280.25	
WELL-5	5/2/2013	6281.05	
WELL-5	9/23/2013	6279.75	
WELL-5	5/1/2014	6281.20	
WELL-5	10/2/2014	6280.40	
WN-21	10/18/1988	6300.32	
WN-21	1/18/1989	6300.47	
WN-21	4/12/1989	6300.39	
WN-21	7/12/1989	6300.17	
WN-21	10/17/1989	6299.80	
WN-21	3/28/1990	6299.57	
WN-21	5/17/1990	6299.73	
WN-21	7/18/1990	6299.28	
WN-21	10/9/1990	6298.87	
WN-21	1/9/1991	6298.85	
WN-21	4/9/1991	6298.52	
WN-21	7/9/1991	6298.38	
WN-21	10/9/1991	6297.98	
WN-21	1/8/1992	6298.23	
WN-21	4/7/1992	6297.93	
WN-21	7/22/1992	6297.92	
WN-21	10/15/1992	6297.33	
WN-21	1/15/1993	6297.68	
WN-21	4/7/1993	6297.78	
WN-21	7/6/1993	6297.75	
WN-21	10/12/1993	6297.38	
WN-21	5/4/1994	6297.36	
WN-21	11/10/1994	6297.05	
WN-21	3/6/1995	6296.92	
WN-21	5/9/1995	6296.79	
WN-21	8/1/1995	6297.41	
WN-21	10/1/1995	6297.05	
WN-21	12/15/1995	6297.26	
WN-21	12/19/1995	6297.96	
WN-21	1/15/1996	6297.14	
WN-21	1/24/1996	6297.14	
WN-21	5/9/1996	6297.09	
WN-21	6/5/1996	6297.02	

Western Nuclear Inc.
Split Rock Mill Site
Jeffrey City, WY
Radioactive Materials License SUA-056
Groundwater Compliance Monitoring Wells
Groundwater Elevation (feet above Mean Sea Level)

Location	Date	Elevation (ft)	Adjusted Elevation (ft)
WN-21	6/7/1996	6297.10	
WN-21	6/12/1996	6297.08	
WN-21	6/28/1996	6297.03	
WN-21	7/16/1996	6298.03	
WN-21	7/27/1996	6298.03	
WN-21	8/15/1996	6297.82	
WN-21	8/27/1996	6296.76	
WN-21	11/13/1996	6296.60	
WN-21	11/18/1996	6297.76	
WN-21	2/17/1997	6296.55	
WN-21	3/25/1997	6297.51	
WN-21	6/2/1997	6296.59	
WN-21	6/17/1997	6297.52	
WN-21	8/12/1997	6295.71	
WN-21	9/23/1997	6296.00	
WN-21	10/28/1997	6296.06	
WN-21	11/5/1997	6297.63	
WN-21	1/19/1998	6296.53	
WN-21	2/18/1998	6295.96	
WN-21	3/23/1998	6295.94	
WN-21	4/21/1998	6296.14	
WN-21	5/18/1998	6295.32	
WN-21	6/9/1998	6295.99	
WN-21	7/8/1998	6296.29	
WN-21	8/11/1998	6296.38	
WN-21	9/24/1998	6296.43	
WN-21	10/20/1998	6296.41	
WN-21	11/16/1998	6296.48	
WN-21	11/20/1998	6296.48	
WN-21	12/9/1998	6296.41	
WN-21	7/19/1999	6296.77	
WN-21	2/19/2002	6297.06	
WN-21	5/29/2002	6296.75	
WN-21	5/29/2002	6296.75	
WN-21	2/11/2003	6296.52	
WN-21	5/12/2003	6296.35	
WN-21	8/11/2003	6296.31	
WN-21	8/17/2004	6296.31	
WN-21	11/16/2004	6296.25	
WN-21	2/24/2005	6296.15	
WN-21	5/9/2005	6296.11	
WN-21	9/20/2005	6295.84	
WN-21	4/5/2006	6295.80	
WN-21	4/18/2007	6296.00	
WN-21	10/30/2007	6296.20	
WN-21	4/22/2008	6289.30	
WN-21	9/18/2008	6296.00	
WN-21	5/12/2009	6295.91	
WN-21	9/29/2009	6295.92	
WN-21	5/26/2010	6296.05	
WN-21	9/8/2010	6296.70	
WN-21	4/27/2011	6296.05	

Western Nuclear Inc.
Split Rock Mill Site
Jeffrey City, WY
Radioactive Materials License SUA-056
Groundwater Compliance Monitoring Wells
Groundwater Elevation (feet above Mean Sea Level)

Location	Date	Elevation (ft)	Adjusted Elevation (ft)
WN-21	10/2/2011	6295.75	
WN-21	4/5/2012	6295.55	
WN-21	9/19/2012	6295.30	
WN-21	1/6/2013	6295.15	
WN-21	5/2/2013	6295.05	
WN-21	9/23/2013	6294.95	
WN-21	5/1/2014	6294.80	
WN-21	10/2/2014	6294.75	
WN-39B	11/20/1996	6273.79	
WN-39B	12/14/1996	6273.83	
WN-39B	1/22/1997	6274.09	
WN-39B	1/25/1997	6273.99	
WN-39B	1/28/1997	6271.67	
WN-39B	2/3/1997	6273.93	
WN-39B	2/4/1997	6273.91	
WN-39B	3/27/1997	6274.77	
WN-39B	6/18/1997	6276.60	
WN-39B	9/9/1997	6273.12	
WN-39B	11/4/1997	6273.84	
WN-39B	3/9/1998	6274.31	
WN-39B	7/1/1998	6276.20	
WN-39B	10/1/1998	6273.32	
WN-39B	11/30/1998	6274.63	
WN-39B	12/1/1998	6274.63	
WN-39B	9/20/2005	6268.80	
WN-39B	4/5/2006	6274.50	
WN-39B	9/25/2006	6271.20	
WN-39B	4/18/2007	6273.70	
WN-39B	10/30/2007	6272.98	
WN-39B	4/21/2008	6273.00	
WN-39B	9/18/2008	6272.65	
WN-39B	5/12/2009	6275.02	
WN-39B	9/29/2009	6272.87	
WN-39B	5/25/2010	6276.75	
WN-39B	9/8/2010	6272.80	
WN-39B	4/27/2011	6274.25	
WN-39B	10/2/2011	6272.55	
WN-39B	4/5/2012	6274.50	
WN-39B	9/19/2012	6271.85	
WN-39B	1/5/2013	6272.95	
WN-39B	5/2/2013	6273.55	
WN-39B	9/23/2013	6270.05	
WN-39B	5/1/2014	6274.00	
WN-39B	10/2/2014	6272.65	
WN-41B	11/24/1996	6270.81	
WN-41B	11/25/1996	6271.71	
WN-41B	11/25/1996	6271.71	
WN-41B	12/14/1996	6271.81	
WN-41B	1/25/1997	6272.09	
WN-41B	1/26/1997	6271.63	
WN-41B	1/27/1997	6271.91	
WN-41B	3/27/1997	6272.10	

Western Nuclear Inc.
Split Rock Mill Site
Jeffrey City, WY
Radioactive Materials License SUA-056
Groundwater Compliance Monitoring Wells
Groundwater Elevation (feet above Mean Sea Level)

Location	Date	Elevation (ft)	Adjusted Elevation (ft)
WN-41B	6/18/1997	6275.37	
WN-41B	7/22/1997	6272.50	
WN-41B	9/9/1997	6271.36	
WN-41B	9/12/1997	6271.41	
WN-41B	11/5/1997	6271.87	
WN-41B	3/10/1998	6272.22	
WN-41B	7/7/1998	6274.36	
WN-41B	9/28/1998	6271.65	
WN-41B	11/30/1998	6272.24	
WN-41B	11/30/1998	6272.24	
WN-41B	9/20/2005	6269.53	
WN-41B	4/5/2006	6272.30	
WN-41B	9/25/2006	6271.20	
WN-41B	4/18/2007	6271.40	
WN-41B	10/30/2007	6271.60	
WN-41B	4/21/2008	6271.20	
WN-41B	9/18/2008	6269.55	
WN-41B	5/12/2009	6272.92	
WN-41B	9/29/2009	6271.17	
WN-41B	5/25/2010	6274.85	
WN-41B	9/8/2010	6271.35	
WN-41B	4/27/2011	6272.35	
WN-41B	10/2/2011	6271.05	
WN-41B	4/5/2012	6272.75	
WN-41B	9/19/2012	6270.45	
WN-41B	1/5/2013	6271.30	
WN-41B	5/2/2013	6271.55	
WN-41B	9/23/2013	6270.55	
WN-41B	5/1/2014	6272.55	
WN-41B	10/2/2014	6271.15	
WN-42A	12/9/1996	6277.07	
WN-42A	12/10/1996	6271.34	
WN-42A	12/14/1996	6277.29	
WN-42A	1/14/1997	6277.07	
WN-42A	1/15/1997	6277.04	
WN-42A	1/16/1997	6277.07	
WN-42A	1/23/1997	6277.28	
WN-42A	1/24/1997	6277.18	
WN-42A	3/27/1997	6278.32	
WN-42A	6/18/1997	6279.27	
WN-42A	9/8/1997	6276.02	
WN-42A	11/5/1997	6277.11	
WN-42A	3/10/1998	6277.69	
WN-42A	7/7/1998	6278.93	
WN-42A	9/29/1998	6276.55	
WN-42A	11/30/1998	6277.89	
WN-42A	11/30/1998	6277.89	
WN-42A	9/19/2005	6275.87	
WN-42A	4/5/2006	6277.80	
WN-42A	9/25/2006	6275.20	
WN-42A	4/18/2007	6277.45	
WN-42A	10/30/2007	6275.95	

Western Nuclear Inc.
Split Rock Mill Site
Jeffrey City, WY
Radioactive Materials License SUA-056
Groundwater Compliance Monitoring Wells
Groundwater Elevation (feet above Mean Sea Level)

Location	Date	Elevation (ft)	Adjusted Elevation (ft)
WN-42A	4/21/2008	6277.25	
WN-42A	9/18/2008	6275.85	
WN-42A	5/12/2009	6277.84	
WN-42A	9/29/2009	6275.85	
WN-42A	5/25/2010	6279.15	
WN-42A	9/8/2010	6275.75	
WN-42A	4/27/2011	6277.35	
WN-42A	10/2/2011	6275.50	
WN-42A	4/5/2012	6277.75	
WN-42A	9/19/2012	6274.85	
WN-42A	1/5/2013	6275.70	
WN-42A	5/2/2013	6276.75	
WN-42A	9/23/2013	6275.00	
WN-42A	5/1/2014	6276.90	
WN-42A	10/2/2014	6275.60	

EXHIBIT 3

Groundwater Quality Data and Time-Series Plots

Split Rock Mill Site Northwest Valley Wells Unat

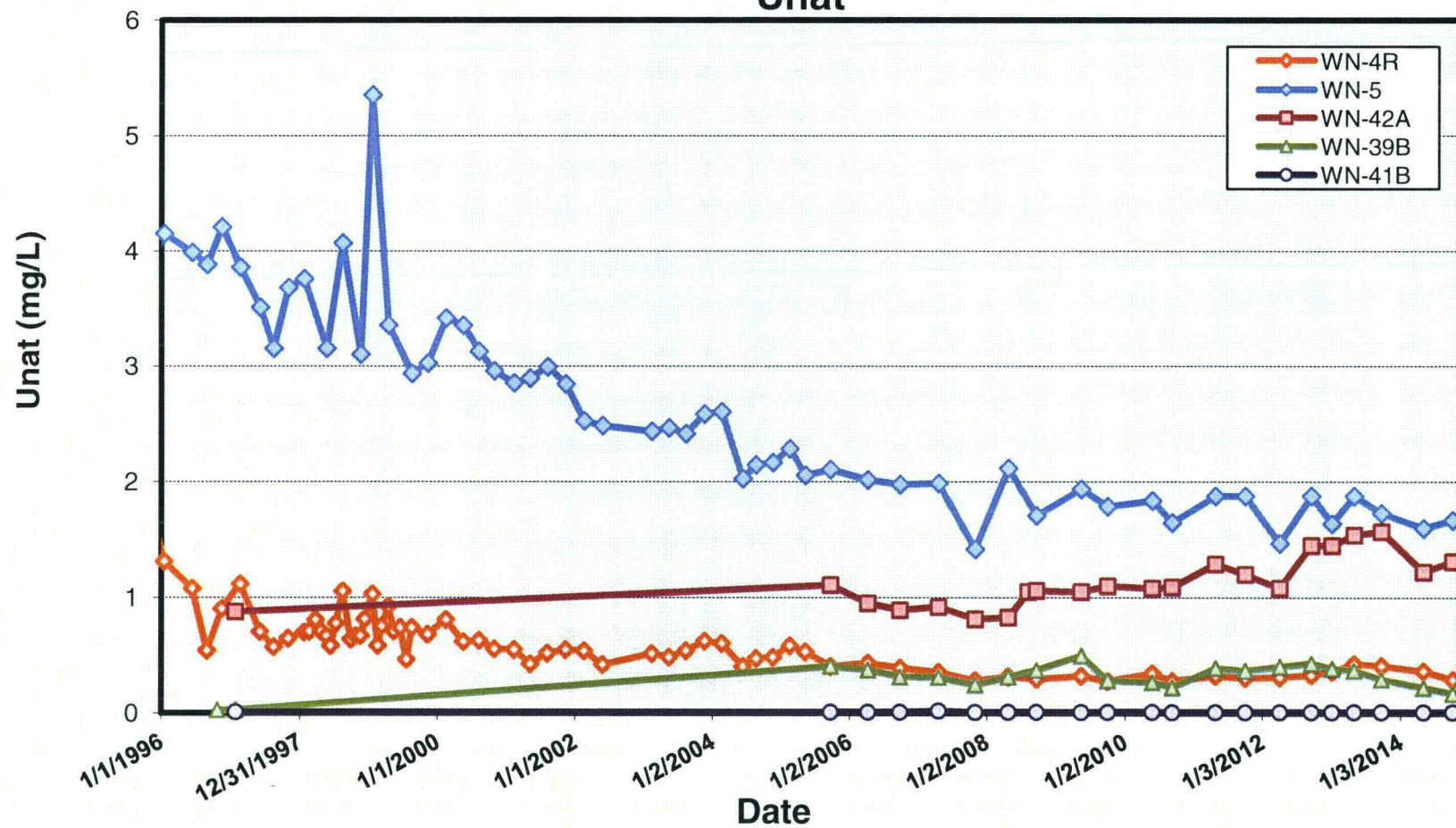

**Split Rock Mill Site
Southwest Valley Wells
Unat**

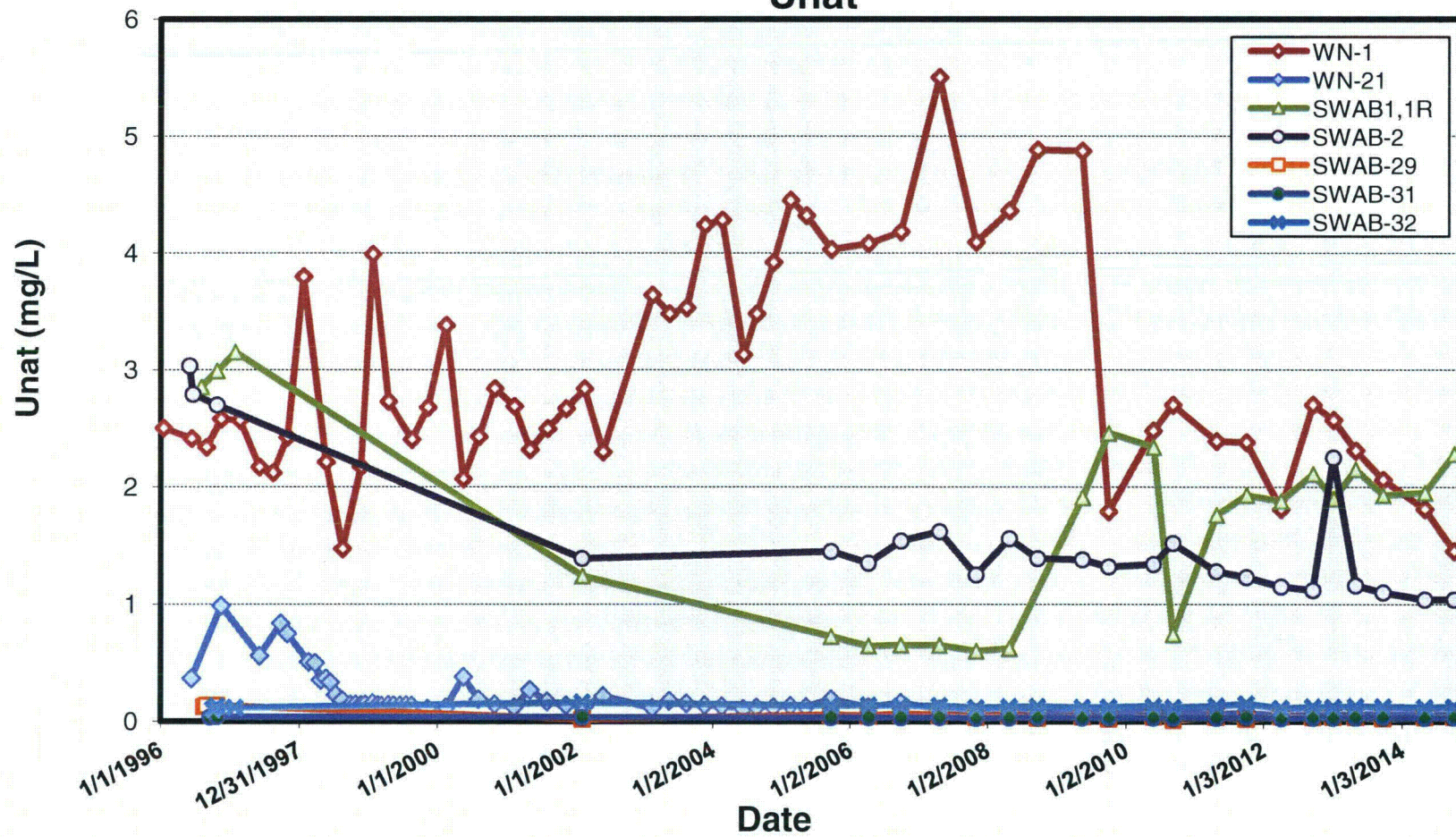

Split Rock Mill Site Northwest Valley Wells Sulfate

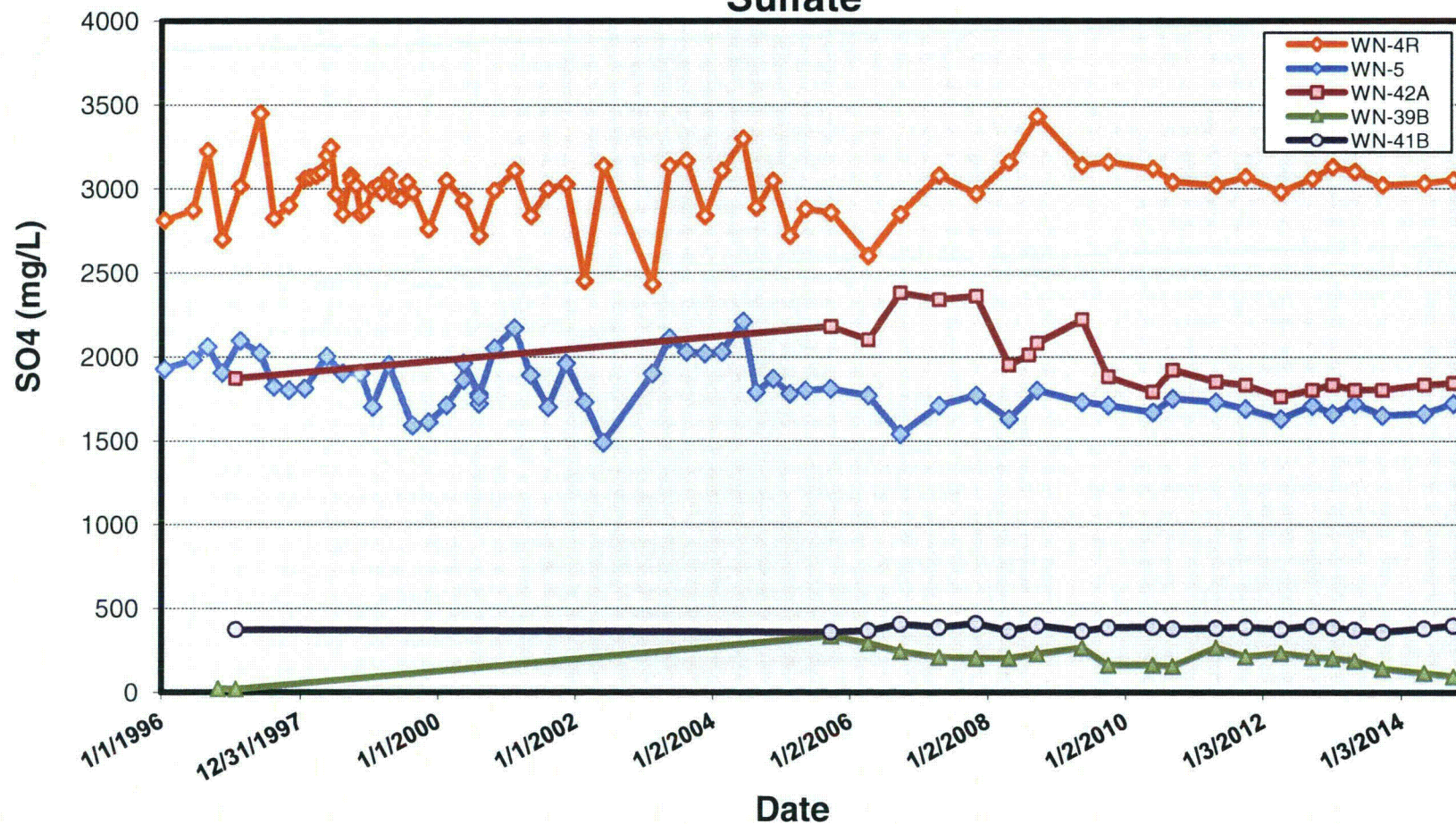

Split Rock Mill Site Southwest Valley Wells Sulfate

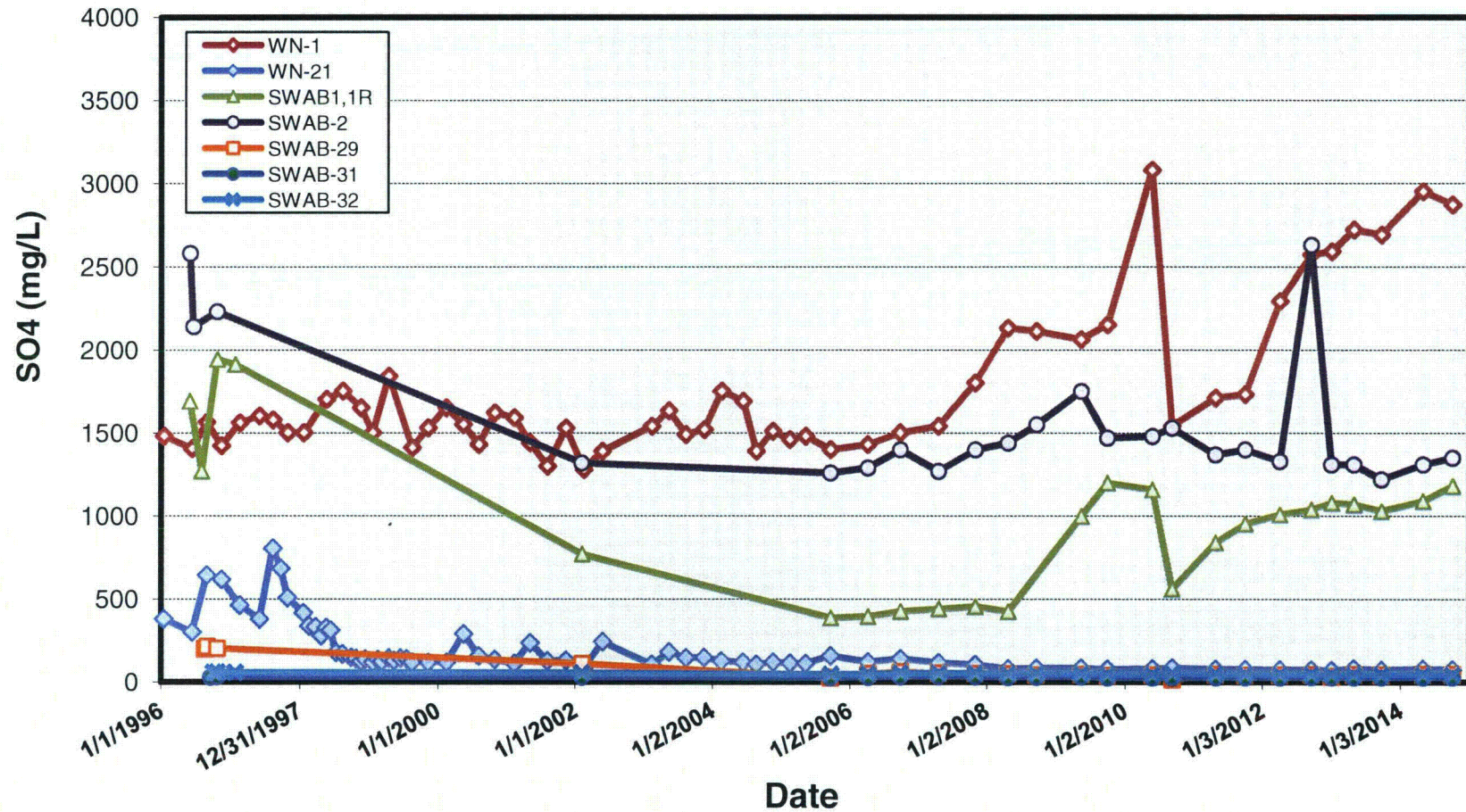

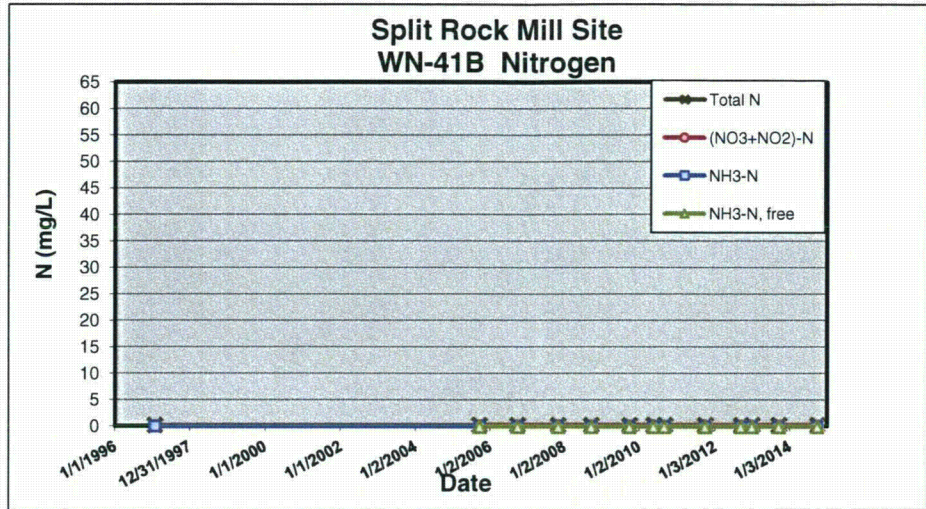
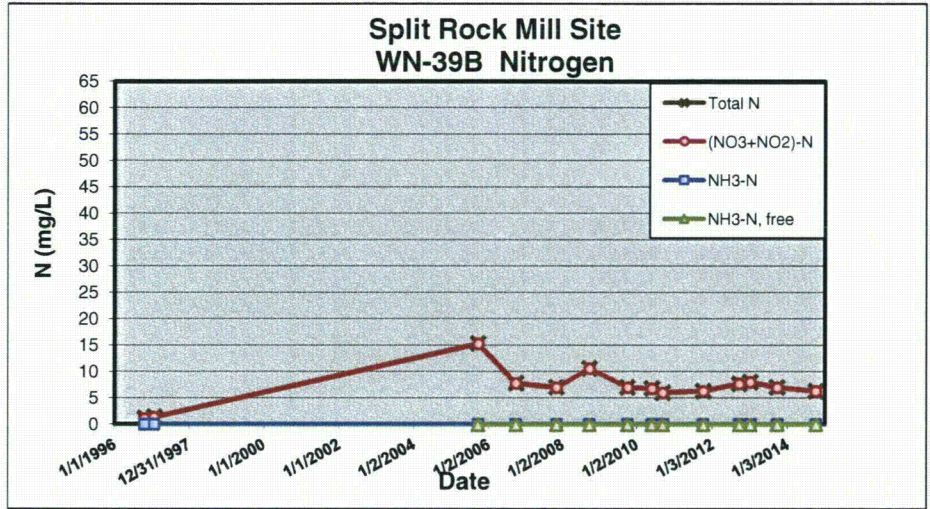
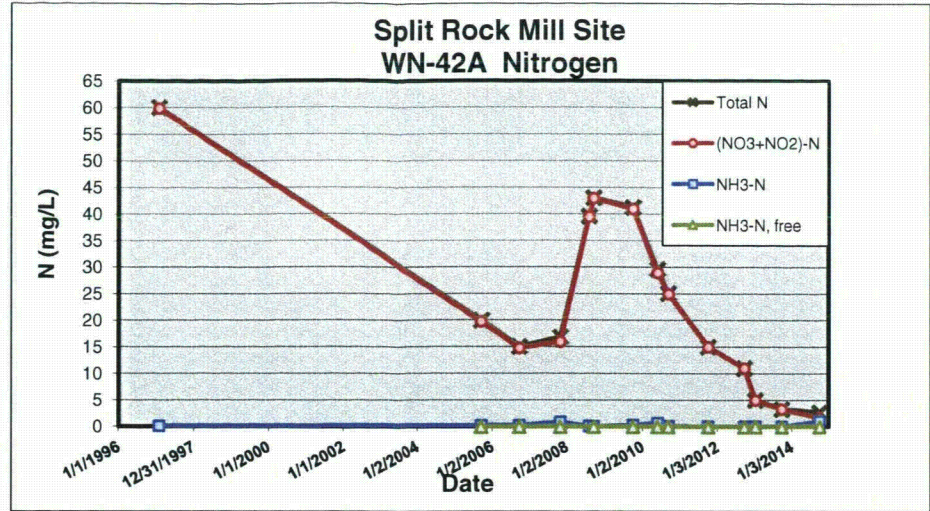
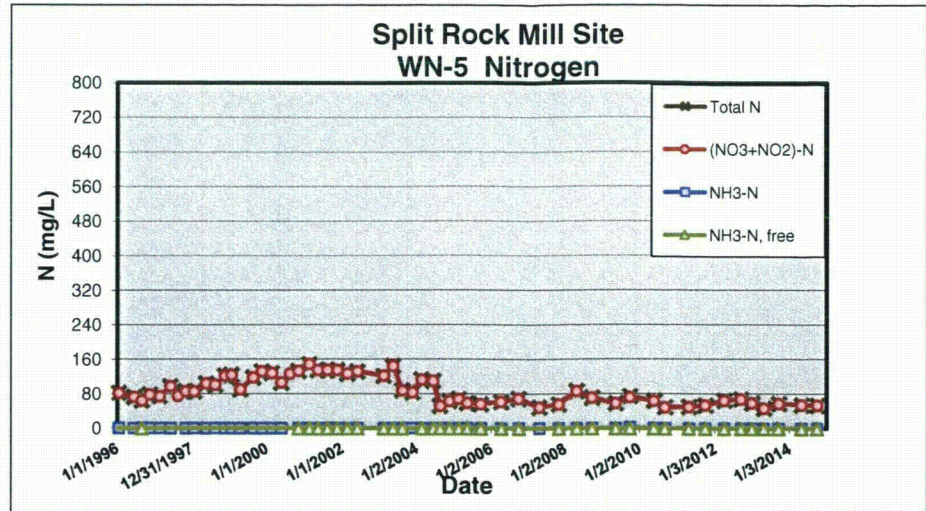
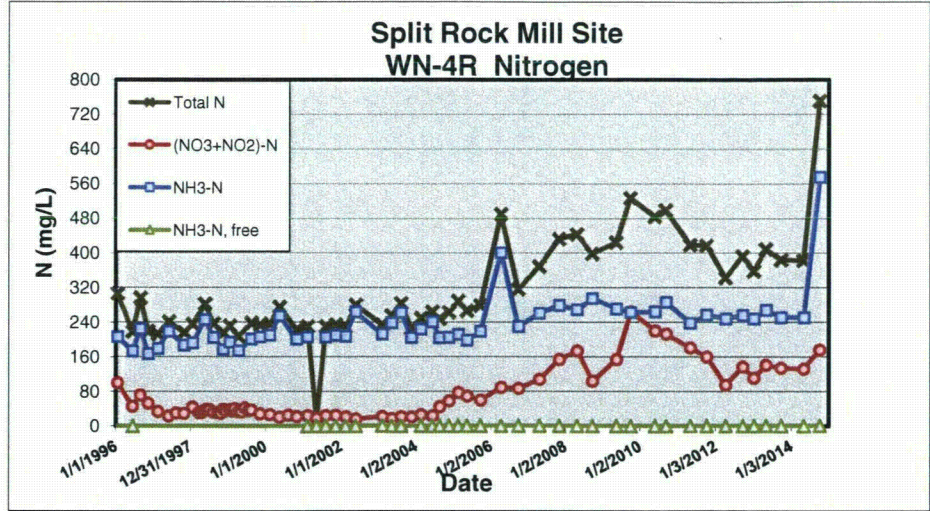

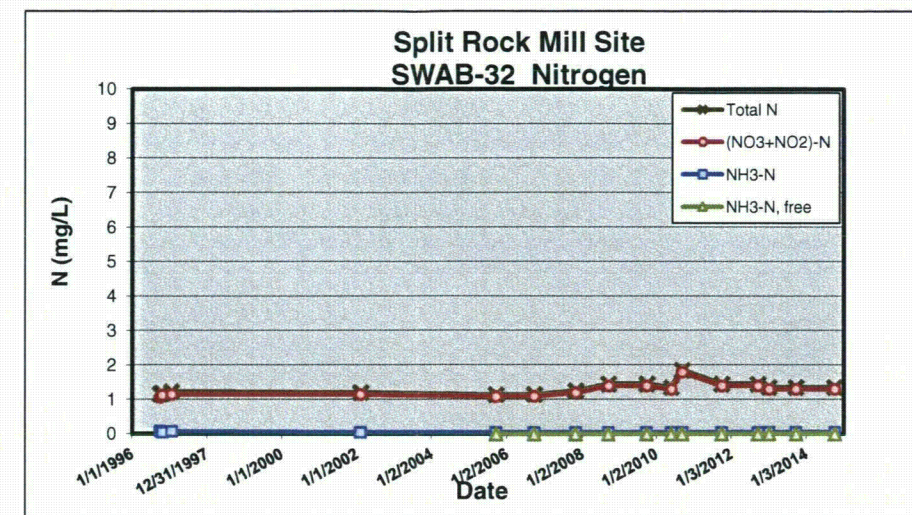
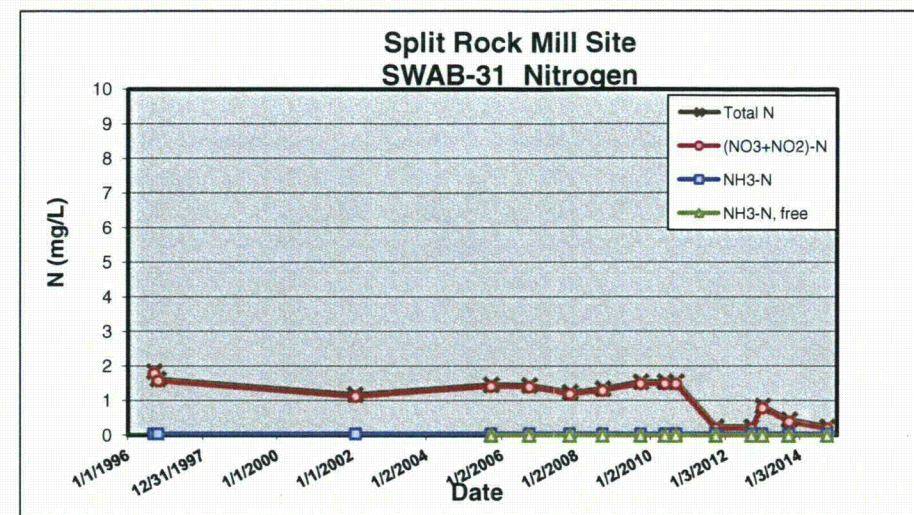
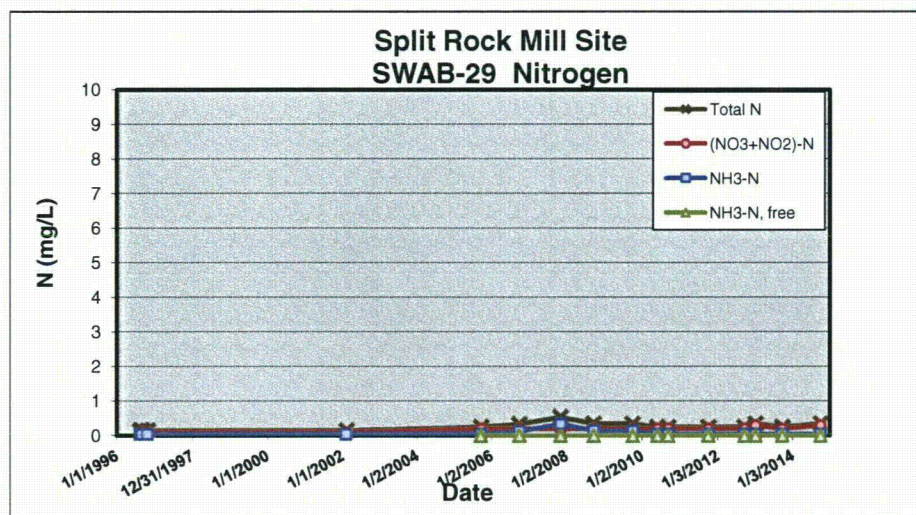
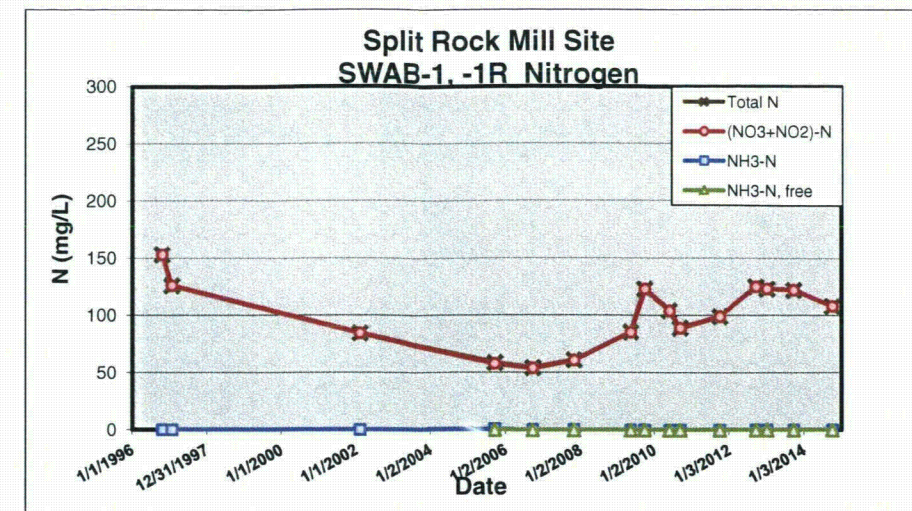
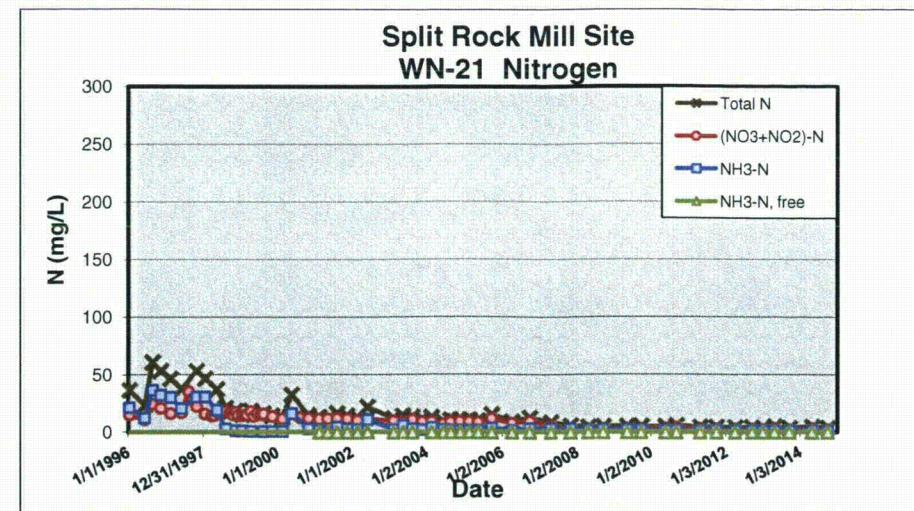
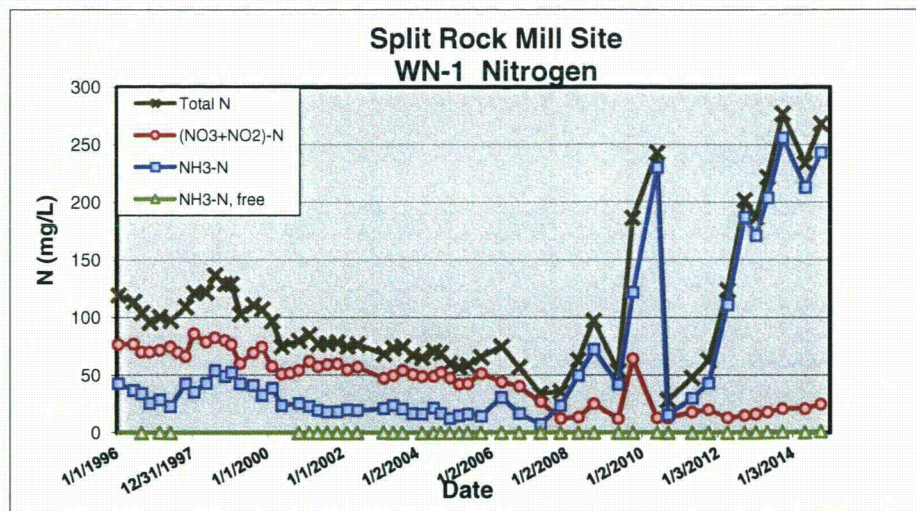

Split Rock Water Quality Data Notes:

Data is from the current monitoring wells and surface water locations listed in the License # SUA-56

All metals concentrations are dissolved analyte concentrations.

Data qualifier definitions include: U = result is below the detection level listed;
and J = result is considered estimated due to data validation (i.e. outside holding time or between the MDL and RL)

Free ammonia (NH₃-N_{free}) is calculated from the laboratory reported NH₃-N and the corresponding field pH,
consistent with the method used to determine the ACL for ammonia.

Western Nuclear Inc.					
Split Rock Mill Site					
Jeffrey City, WY					
Radioactive Materials License SUA-056					
Groundwater Compliance Monitoring					
Groundwater Concentrations					
Sample ID	Date	Analyte	Result	Qual	Units
JJ-1R	8/22/1996	Al	0.1	U	mg/L
JJ-1R	4/2/1997	Al	0.1	U	mg/L
JJ-1R	9/20/2005	Al	0.1	U	mg/L
JJ-1R	9/25/2006	Al	0.1	U	mg/L
JJ-1R	10/30/2007	Al	0.1	U	mg/L
JJ-1R	9/18/2008	Al	0.1	U	mg/L
JJ-1R	9/29/2009	Al	0.1	U	mg/L
JJ-1R	5/25/2010	Al	0.1	U	mg/L
JJ-1R	9/8/2010	Al	0.1	U	mg/L
JJ-1R	4/27/2011	Al	0.1	U	mg/L
JJ-1R	10/1/2011	Al	0.1	U	mg/L
JJ-1R	9/19/2012	Al	0.1	U	mg/L
JJ-1R	1/5/2013	Al	0.1	U	mg/L
JJ-1R	9/23/2013	Al	0.1	U	mg/L
JJ-1R	10/2/2014	Al	0.1	U	mg/L
JJ-1R	8/22/1996	As	0.009		mg/L
JJ-1R	4/2/1997	As	0.008		mg/L
JJ-1R	9/20/2005	As	0.01		mg/L
JJ-1R	9/25/2006	As	0.01	U	mg/L
JJ-1R	10/30/2007	As	0.01		mg/L
JJ-1R	9/18/2008	As	0.01	U	mg/L
JJ-1R	9/29/2009	As	0.01	U	mg/L
JJ-1R	5/25/2010	As	0.01	U	mg/L
JJ-1R	9/8/2010	As	0.01	U	mg/L
JJ-1R	4/27/2011	As	0.01	U	mg/L
JJ-1R	10/1/2011	As	0.01	U	mg/L
JJ-1R	9/19/2012	As	0.01		mg/L
JJ-1R	1/5/2013	As	0.01		mg/L
JJ-1R	9/23/2013	As	0.01		mg/L
JJ-1R	10/2/2014	As	0.01	U	mg/L
JJ-1R	8/22/1996	Be	0.004	U	mg/L
JJ-1R	4/2/1997	Be	0.004	U	mg/L
JJ-1R	9/20/2005	Be	0.004	U	mg/L
JJ-1R	9/25/2006	Be	0.004	U	mg/L
JJ-1R	10/30/2007	Be	0.004	U	mg/L
JJ-1R	9/18/2008	Be	0.004	U	mg/L
JJ-1R	9/29/2009	Be	0.004	U	mg/L
JJ-1R	5/25/2010	Be	0.004	U	mg/L
JJ-1R	9/8/2010	Be	0.004	U	mg/L
JJ-1R	4/27/2011	Be	0.004	U	mg/L
JJ-1R	10/1/2011	Be	0.004	U	mg/L
JJ-1R	9/19/2012	Be	0.004	U	mg/L
JJ-1R	1/5/2013	Be	0.004	U	mg/L
JJ-1R	9/23/2013	Be	0.004	U	mg/L
JJ-1R	10/2/2014	Be	0.004	U	mg/L
JJ-1R	8/22/1996	Cd	0.005	U	mg/L
JJ-1R	4/2/1997	Cd	0.005	U	mg/L
JJ-1R	9/20/2005	Cd	0.001	U	mg/L
JJ-1R	9/25/2006	Cd	0.001	U	mg/L
JJ-1R	10/30/2007	Cd	0.001	U	mg/L
JJ-1R	9/18/2008	Cd	0.001	U	mg/L
JJ-1R	9/29/2009	Cd	0.001	U	mg/L
JJ-1R	5/25/2010	Cd	0.001	U	mg/L
JJ-1R	9/8/2010	Cd	0.001	U	mg/L
JJ-1R	4/27/2011	Cd	0.001	U	mg/L
JJ-1R	10/1/2011	Cd	0.001	U	mg/L
JJ-1R	9/19/2012	Cd	0.001	U	mg/L
JJ-1R	1/5/2013	Cd	0.001	U	mg/L
JJ-1R	9/23/2013	Cd	0.001	U	mg/L
JJ-1R	10/2/2014	Cd	0.001	U	mg/L
JJ-1R	8/22/1996	Cl	10.6		mg/L
JJ-1R	4/2/1997	Cl	15.8		mg/L
JJ-1R	9/20/2005	Cl	12		mg/L
JJ-1R	9/25/2006	Cl	9		mg/L
JJ-1R	10/30/2007	Cl	14		mg/L
JJ-1R	9/18/2008	Cl	12		mg/L
JJ-1R	9/29/2009	Cl	13		mg/L
JJ-1R	5/25/2010	Cl	17		mg/L
JJ-1R	9/8/2010	Cl	13		mg/L
JJ-1R	4/27/2011	Cl	14		mg/L
JJ-1R	10/1/2011	Cl	13		mg/L

Western Nuclear Inc.					
Split Rock Mill Site					
Jeffrey City, WY					
Radioactive Materials License SUA-056					
Groundwater Compliance Monitoring					
Groundwater Concentrations					
Sample ID	Date	Analyte	Result	Qual	Units
JJ-1R	9/19/2012	Cl	14		mg/L
JJ-1R	1/5/2013	Cl	15		mg/L
JJ-1R	9/23/2013	Cl	14		mg/L
JJ-1R	10/2/2014	Cl	8		mg/L
JJ-1R	8/22/1996	Cond_F	627		uS/cm
JJ-1R	4/2/1997	Cond_F	628		uS/cm
JJ-1R	9/20/2005	Cond_F	672		uS/cm
JJ-1R	4/6/2006	Cond_F	640		uS/cm
JJ-1R	9/25/2006	Cond_F	416		uS/cm
JJ-1R	4/18/2007	Cond_F	669		uS/cm
JJ-1R	10/30/2007	Cond_F	446		uS/cm
JJ-1R	4/21/2008	Cond_F	781		uS/cm
JJ-1R	9/29/2009	Cond_F	740		uS/cm
JJ-1R	5/25/2010	Cond_F	942		uS/cm
JJ-1R	9/8/2010	Cond_F	554		uS/cm
JJ-1R	4/27/2011	Cond_F	631		uS/cm
JJ-1R	10/1/2011	Cond_F	604		uS/cm
JJ-1R	9/19/2012	Cond_F	540		uS/cm
JJ-1R	1/5/2013	Cond_F	514		uS/cm
JJ-1R	5/2/2013	Cond_F	592		uS/cm
JJ-1R	9/23/2013	Cond_F	520		uS/cm
JJ-1R	5/1/2014	Cond_F	542		uS/cm
JJ-1R	10/2/2014	Cond_F	506		uS/cm
JJ-1R	8/22/1996	F	0.56		mg/L
JJ-1R	4/2/1997	F	0.52		mg/L
JJ-1R	9/20/2005	F	0.4		mg/L
JJ-1R	9/25/2006	F	0.5		mg/L
JJ-1R	10/30/2007	F	0.5		mg/L
JJ-1R	9/18/2008	F	0.5		mg/L
JJ-1R	9/29/2009	F	0.5		mg/L
JJ-1R	5/25/2010	F	0.4		mg/L
JJ-1R	9/8/2010	F	0.5		mg/L
JJ-1R	4/27/2011	F	0.5		mg/L
JJ-1R	10/1/2011	F	0.5		mg/L
JJ-1R	9/19/2012	F	0.5		mg/L
JJ-1R	1/5/2013	F	0.5		mg/L
JJ-1R	9/23/2013	F	0.5		mg/L
JJ-1R	10/2/2014	F	0.4		mg/L
JJ-1R	8/22/1996	Mn	0.28		mg/L
JJ-1R	4/2/1997	Mn	0.17		mg/L
JJ-1R	9/20/2005	Mn	0.25		mg/L
JJ-1R	9/25/2006	Mn	0.15		mg/L
JJ-1R	10/30/2007	Mn	0.18		mg/L
JJ-1R	9/18/2008	Mn	0.18		mg/L
JJ-1R	9/29/2009	Mn	0.1		mg/L
JJ-1R	5/25/2010	Mn	0.18		mg/L
JJ-1R	9/8/2010	Mn	0.16		mg/L
JJ-1R	4/27/2011	Mn	0.08		mg/L
JJ-1R	10/1/2011	Mn	0.07		mg/L
JJ-1R	9/19/2012	Mn	0.16		mg/L
JJ-1R	1/5/2013	Mn	0.05	U	mg/L
JJ-1R	9/23/2013	Mn	0.14		mg/L
JJ-1R	10/2/2014	Mn	0.25		mg/L
JJ-1R	8/22/1996	Mo	0.1	U	mg/L
JJ-1R	4/2/1997	Mo	0.1	U	mg/L
JJ-1R	9/20/2005	Mo	0.1	U	mg/L
JJ-1R	9/25/2006	Mo	0.1	U	mg/L
JJ-1R	10/30/2007	Mo	0.1	U	mg/L
JJ-1R	9/18/2008	Mo	0.1	U	mg/L
JJ-1R	9/29/2009	Mo	0.1	U	mg/L
JJ-1R	5/25/2010	Mo	0.1	U	mg/L
JJ-1R	9/8/2010	Mo	0.1	U	mg/L
JJ-1R	4/27/2011	Mo	0.1	U	mg/L
JJ-1R	10/1/2011	Mo	0.1	U	mg/L
JJ-1R	9/19/2012	Mo	0.1	U	mg/L
JJ-1R	1/5/2013	Mo	0.1	U	mg/L
JJ-1R	9/23/2013	Mo	0.1	U	mg/L
JJ-1R	10/2/2014	Mo	0.1	U	mg/L
JJ-1R	8/22/1996	NH3-N	0.07		mg/L
JJ-1R	4/2/1997	NH3-N	0.05	U	mg/L
JJ-1R	9/20/2005	NH3-N	0.1		mg/L

Western Nuclear Inc.					
Split Rock Mill Site					
Jeffrey City, WY					
Radioactive Materials License SUA-056					
Groundwater Compliance Monitoring					
Groundwater Concentrations					
Sample ID	Date	Analyte	Result	Qual	Units
JJ-1R	9/25/2006	NH3-N	0.05	U	mg/L
JJ-1R	10/30/2007	NH3-N	0.05	U	mg/L
JJ-1R	9/18/2008	NH3-N	0.05	U	mg/L
JJ-1R	9/29/2009	NH3-N	0.05	U	mg/L
JJ-1R	5/25/2010	NH3-N	0.05	U	mg/L
JJ-1R	9/8/2010	NH3-N	0.05	U	mg/L
JJ-1R	10/1/2011	NH3-N	0.05	U	mg/L
JJ-1R	9/19/2012	NH3-N	0.05	U	mg/L
JJ-1R	1/5/2013	NH3-N	0.05	U	mg/L
JJ-1R	9/23/2013	NH3-N	0.05	U	mg/L
JJ-1R	10/2/2014	NH3-N	0.05	U	mg/L
JJ-1R	9/20/2005	NH3-N_free	0.0007		mg/L
JJ-1R	9/25/2006	NH3-N_free	0.0002	U	mg/L
JJ-1R	10/30/2007	NH3-N_free	0.0003	U	mg/L
JJ-1R	9/18/2008	NH3-N_free	0.0003	U	mg/L
JJ-1R	9/29/2009	NH3-N_free	0.0002	U	mg/L
JJ-1R	5/25/2010	NH3-N_free	0.00029	U	mg/L
JJ-1R	9/8/2010	NH3-N_free	0.0005	U	mg/L
JJ-1R	10/1/2011	NH3-N_free	0.00027	U	mg/L
JJ-1R	9/19/2012	NH3-N_free	0.000261	U	mg/L
JJ-1R	1/5/2013	NH3-N_free	0.00143	U	mg/L
JJ-1R	9/23/2013	NH3-N_free	0.00098	U	mg/L
JJ-1R	10/2/2014	NH3-N_free	0.00067	U	mg/L
JJ-1R	8/22/1996	Ni	0.05	U	mg/L
JJ-1R	4/2/1997	Ni	0.05	U	mg/L
JJ-1R	9/20/2005	Ni	0.05	U	mg/L
JJ-1R	9/25/2006	Ni	0.05	U	mg/L
JJ-1R	10/30/2007	Ni	0.05	U	mg/L
JJ-1R	9/18/2008	Ni	0.05	U	mg/L
JJ-1R	9/29/2009	Ni	0.05	U	mg/L
JJ-1R	5/25/2010	Ni	0.05	U	mg/L
JJ-1R	9/8/2010	Ni	0.05	U	mg/L
JJ-1R	4/27/2011	Ni	0.05	U	mg/L
JJ-1R	10/1/2011	Ni	0.05	U	mg/L
JJ-1R	9/19/2012	Ni	0.05	U	mg/L
JJ-1R	1/5/2013	Ni	0.05	U	mg/L
JJ-1R	9/23/2013	Ni	0.05	U	mg/L
JJ-1R	10/2/2014	Ni	0.05	U	mg/L
JJ-1R	8/22/1996	NO2+NO3-N	0.1	U	mg/L
JJ-1R	4/2/1997	NO2+NO3-N	0.1	U	mg/L
JJ-1R	9/20/2005	NO2+NO3-N	0.2	U	mg/L
JJ-1R	9/25/2006	NO2+NO3-N	0.2	U	mg/L
JJ-1R	10/30/2007	NO2+NO3-N	0.2	U	mg/L
JJ-1R	9/18/2008	NO2+NO3-N	0.2	U	mg/L
JJ-1R	9/29/2009	NO2+NO3-N	0.2	U	mg/L
JJ-1R	5/25/2010	NO2+NO3-N	0.2	U	mg/L
JJ-1R	9/8/2010	NO2+NO3-N	0.2	U	mg/L
JJ-1R	10/1/2011	NO2+NO3-N	0.2	U	mg/L
JJ-1R	9/19/2012	NO2+NO3-N	0.2	U	mg/L
JJ-1R	1/5/2013	NO2+NO3-N	0.2	U	mg/L
JJ-1R	9/23/2013	NO2+NO3-N	0.2	U	mg/L
JJ-1R	10/2/2014	NO2+NO3-N	0.2	U	mg/L
JJ-1R	8/22/1996	Pb	0.002	U	mg/L
JJ-1R	4/2/1997	Pb	0.002	U	mg/L
JJ-1R	9/20/2005	Pb	0.005	U	mg/L
JJ-1R	9/25/2006	Pb	0.005	U	mg/L
JJ-1R	10/30/2007	Pb	0.005	U	mg/L
JJ-1R	9/18/2008	Pb	0.005	U	mg/L
JJ-1R	9/29/2009	Pb	0.005	U	mg/L
JJ-1R	5/25/2010	Pb	0.005	U	mg/L
JJ-1R	9/8/2010	Pb	0.005	U	mg/L
JJ-1R	4/27/2011	Pb	0.005	U	mg/L
JJ-1R	10/1/2011	Pb	0.005	U	mg/L
JJ-1R	9/19/2012	Pb	0.005	U	mg/L
JJ-1R	1/5/2013	Pb	0.005	U	mg/L
JJ-1R	9/23/2013	Pb	0.005	U	mg/L
JJ-1R	10/2/2014	Pb	0.005	U	mg/L
JJ-1R	8/22/1996	pH_F	7.38		std. units
JJ-1R	4/2/1997	pH_F	7.35		std. units
JJ-1R	9/20/2005	pH_F	7.17		std. units
JJ-1R	4/6/2006	pH_F	7.35		std. units

Western Nuclear Inc.					
Split Rock Mill Site					
Jeffrey City, WY					
Radioactive Materials License SUA-056					
Groundwater Compliance Monitoring					
Groundwater Concentrations					
Sample ID	Date	Analyte	Result	Qual	Units
JJ-1R	9/25/2006	pH_F	6.99		std. units
JJ-1R	4/18/2007	pH_F	7.48		std. units
JJ-1R	10/30/2007	pH_F	7.09		std. units
JJ-1R	4/21/2008	pH_F	7.4		std. units
JJ-1R	9/18/2008	pH_F	7.06		std. units
JJ-1R	5/12/2009	pH_F	6.87		std. units
JJ-1R	9/29/2009	pH_F	6.95		std. units
JJ-1R	5/25/2010	pH_F	7.07		std. units
JJ-1R	9/8/2010	pH_F	7.3		std. units
JJ-1R	10/1/2011	pH_F	7.04		std. units
JJ-1R	9/19/2012	pH_F	7.02		std. units
JJ-1R	1/5/2013	pH_F	7.77		std. units
JJ-1R	5/2/2013	pH_F	8.02		std. units
JJ-1R	9/23/2013	pH_F	7.6		std. units
JJ-1R	5/1/2014	pH_F	7.7		std. units
JJ-1R	10/2/2014	pH_F	7.43		std. units
JJ-1R	8/22/1996	pH_L	8.08	J	std. units
JJ-1R	4/2/1997	pH_L	7.77	J	std. units
JJ-1R	9/20/2005	pH_L	7.71		std. units
JJ-1R	9/25/2006	pH_L	7.09		std. units
JJ-1R	10/30/2007	pH_L	7.4		std. units
JJ-1R	9/18/2008	pH_L	7.32		std. units
JJ-1R	9/29/2009	pH_L	7.48		std. units
JJ-1R	5/25/2010	pH_L	7.48		std. units
JJ-1R	9/8/2010	pH_L	7.34		std. units
JJ-1R	10/1/2011	pH_L	7.83		std. units
JJ-1R	9/19/2012	pH_L	7.43		std. units
JJ-1R	1/5/2013	pH_L	7.74		std. units
JJ-1R	9/23/2013	pH_L	7.45		std. units
JJ-1R	10/2/2014	pH_L	7.28		std. units
JJ-1R	8/22/1996	Ra226	0.2	U	pCi/L
JJ-1R	4/2/1997	Ra226	0.5		pCi/L
JJ-1R	9/20/2005	Ra226	1	U	pCi/L
JJ-1R	9/25/2006	Ra226	1	U	pCi/L
JJ-1R	10/30/2007	Ra226	1	U	pCi/L
JJ-1R	9/18/2008	Ra226	0.06	U	pCi/L
JJ-1R	9/29/2009	Ra226	-0.1	U	pCi/L
JJ-1R	5/25/2010	Ra226	-0.09	U	pCi/L
JJ-1R	9/8/2010	Ra226	0.03	U	pCi/L
JJ-1R	10/1/2011	Ra226	-0.04	U	pCi/L
JJ-1R	9/19/2012	Ra226	0.33		pCi/L
JJ-1R	1/5/2013	Ra226	0.26		pCi/L
JJ-1R	9/23/2013	Ra226	0.31	U	pCi/L
JJ-1R	10/2/2014	Ra226	0.24		pCi/L
JJ-1R	8/22/1996	Ra228	1	U	pCi/L
JJ-1R	4/2/1997	Ra228	1	U	pCi/L
JJ-1R	9/20/2005	Ra228	2	U	pCi/L
JJ-1R	9/25/2006	Ra228	2	U	pCi/L
JJ-1R	10/30/2007	Ra228	2	U	pCi/L
JJ-1R	9/18/2008	Ra228	1.4		pCi/L
JJ-1R	9/29/2009	Ra228	1.6		pCi/L
JJ-1R	5/25/2010	Ra228	1	U	pCi/L
JJ-1R	9/8/2010	Ra228	0.9	U	pCi/L
JJ-1R	10/1/2011	Ra228	0.6	U	pCi/L
JJ-1R	9/19/2012	Ra228	1.6		pCi/L
JJ-1R	1/5/2013	Ra228	-0.03	U	pCi/L
JJ-1R	9/23/2013	Ra228	2	U	pCi/L
JJ-1R	10/2/2014	Ra228	0.5	U	pCi/L
JJ-1R	8/22/1996	Sb	0.001	U	mg/L
JJ-1R	4/2/1997	Sb	0.001	U	mg/L
JJ-1R	9/20/2005	Sb	0.05	U	mg/L
JJ-1R	9/25/2006	Sb	0.05	U	mg/L
JJ-1R	10/30/2007	Sb	0.05	U	mg/L
JJ-1R	9/18/2008	Sb	0.003	U	mg/L
JJ-1R	9/29/2009	Sb	0.003	U	mg/L
JJ-1R	5/25/2010	Sb	0.003	U	mg/L
JJ-1R	9/8/2010	Sb	0.003	U	mg/L
JJ-1R	4/27/2011	Sb	0.003	U	mg/L
JJ-1R	10/1/2011	Sb	0.003	U	mg/L
JJ-1R	9/19/2012	Sb	0.003	U	mg/L
JJ-1R	1/5/2013	Sb	0.003	U	mg/L

Western Nuclear Inc.					
Split Rock Mill Site					
Jeffrey City, WY					
Radioactive Materials License SUA-056					
Groundwater Compliance Monitoring					
Groundwater Concentrations					
Sample ID	Date	Analyte	Result	Qual	Units
JJ-1R	9/23/2013	Sb	0.003	U	mg/L
JJ-1R	10/2/2014	Sb	0.003	U	mg/L
JJ-1R	8/22/1996	Se	0.004		mg/L
JJ-1R	4/2/1997	Se	0.005		mg/L
JJ-1R	9/20/2005	Se	0.005	U	mg/L
JJ-1R	9/25/2006	Se	0.005	U	mg/L
JJ-1R	10/30/2007	Se	0.005	U	mg/L
JJ-1R	4/21/2008	Se	0.001	U	mg/L
JJ-1R	9/18/2008	Se	0.005	U	mg/L
JJ-1R	9/29/2009	Se	0.005	U	mg/L
JJ-1R	5/25/2010	Se	0.005	U	mg/L
JJ-1R	9/8/2010	Se	0.005	U	mg/L
JJ-1R	4/27/2011	Se	0.005	U	mg/L
JJ-1R	10/1/2011	Se	0.005	U	mg/L
JJ-1R	9/19/2012	Se	0.005	U	mg/L
JJ-1R	1/5/2013	Se	0.005	U	mg/L
JJ-1R	9/23/2013	Se	0.005	U	mg/L
JJ-1R	10/2/2014	Se	0.005	U	mg/L
JJ-1R	8/22/1996	SO4	37.8		mg/L
JJ-1R	4/2/1997	SO4	58.3		mg/L
JJ-1R	9/20/2005	SO4	40		mg/L
JJ-1R	4/6/2006	SO4	64		mg/L
JJ-1R	9/25/2006	SO4	35		mg/L
JJ-1R	4/18/2007	SO4	56		mg/L
JJ-1R	10/30/2007	SO4	53		mg/L
JJ-1R	9/18/2008	SO4	47		mg/L
JJ-1R	5/12/2009	SO4	58		mg/L
JJ-1R	9/29/2009	SO4	44		mg/L
JJ-1R	5/25/2010	SO4	55		mg/L
JJ-1R	9/8/2010	SO4	45		mg/L
JJ-1R	4/27/2011	SO4	53		mg/L
JJ-1R	10/1/2011	SO4	47		mg/L
JJ-1R	9/19/2012	SO4	51		mg/L
JJ-1R	1/5/2013	SO4	50		mg/L
JJ-1R	5/2/2013	SO4	53		mg/L
JJ-1R	9/23/2013	SO4	49		mg/L
JJ-1R	5/1/2014	SO4	52		mg/L
JJ-1R	10/2/2014	SO4	33		mg/L
JJ-1R	8/22/1996	TDS	351	J	mg/L
JJ-1R	4/2/1997	TDS	416		mg/L
JJ-1R	9/20/2005	TDS	288		mg/L
JJ-1R	9/25/2006	TDS	386		mg/L
JJ-1R	10/30/2007	TDS	367		mg/L
JJ-1R	9/18/2008	TDS	364		mg/L
JJ-1R	9/29/2009	TDS	333		mg/L
JJ-1R	5/25/2010	TDS	349		mg/L
JJ-1R	9/8/2010	TDS	415		mg/L
JJ-1R	4/27/2011	TDS	404		mg/L
JJ-1R	10/1/2011	TDS	314		mg/L
JJ-1R	9/19/2012	TDS	342		mg/L
JJ-1R	1/5/2013	TDS	340		mg/L
JJ-1R	9/23/2013	TDS	348		mg/L
JJ-1R	10/2/2014	TDS	347		mg/L
JJ-1R	8/22/1996	Temp_F	17.3		C
JJ-1R	4/2/1997	Temp_F	7.6		C
JJ-1R	9/20/2005	Temp_F	11.55		C
JJ-1R	4/6/2006	Temp_F	5.01		C
JJ-1R	9/25/2006	Temp_F	11.7		C
JJ-1R	4/18/2007	Temp_F	8.67		C
JJ-1R	10/30/2007	Temp_F	11.33		C
JJ-1R	4/21/2008	Temp_F	7.17		C
JJ-1R	9/29/2009	Temp_F	12.9		C
JJ-1R	5/25/2010	Temp_F	7.56		C
JJ-1R	9/8/2010	Temp_F	13.4		C
JJ-1R	4/27/2011	Temp_F	3.8		C
JJ-1R	10/1/2011	Temp_F	10.1		C
JJ-1R	9/19/2012	Temp_F	14.9		C
JJ-1R	1/5/2013	Temp_F	4.3		C
JJ-1R	5/2/2013	Temp_F	9.2		C
JJ-1R	9/23/2013	Temp_F	13.6		C
JJ-1R	5/1/2014	Temp_F	8.5		C

Western Nuclear Inc.					
Split Rock Mill Site					
Jeffrey City, WY					
Radioactive Materials License SUA-056					
Groundwater Compliance Monitoring					
Groundwater Concentrations					
Sample ID	Date	Analyte	Result	Qual	Units
JJ-1R	10/2/2014	Temp_F	20		C
JJ-1R	8/22/1996	Th230	1.1		pCi/L
JJ-1R	4/2/1997	Th230	0.2	U	pCi/L
JJ-1R	9/20/2005	Th230	0.4	U	pCi/L
JJ-1R	9/25/2006	Th230	0.4	U	pCi/L
JJ-1R	10/30/2007	Th230	0.4	U	pCi/L
JJ-1R	9/18/2008	Th230	0.4	U	pCi/L
JJ-1R	9/29/2009	Th230	-0.005	U	pCi/L
JJ-1R	5/25/2010	Th230	-0.01	U	pCi/L
JJ-1R	9/8/2010	Th230	-0.03	U	pCi/L
JJ-1R	10/1/2011	Th230	0.06	U	pCi/L
JJ-1R	9/19/2012	Th230	0.03	U	pCi/L
JJ-1R	1/5/2013	Th230	-0.001	U	pCi/L
JJ-1R	9/23/2013	Th230	0.04	U	pCi/L
JJ-1R	10/2/2014	Th230	0.03	U	pCi/L
JJ-1R	8/22/1996	TI	0.013		mg/L
JJ-1R	4/2/1997	TI	0.001	U	mg/L
JJ-1R	9/25/2006	TI	0.1	U	mg/L
JJ-1R	10/30/2007	TI	0.1	U	mg/L
JJ-1R	9/18/2008	TI	0.001	U	mg/L
JJ-1R	9/29/2009	TI	0.001	U	mg/L
JJ-1R	5/25/2010	TI	0.001	U	mg/L
JJ-1R	9/8/2010	TI	0.001	U	mg/L
JJ-1R	4/27/2011	TI	0.001	U	mg/L
JJ-1R	10/1/2011	TI	0.001	U	mg/L
JJ-1R	9/19/2012	TI	0.001	U	mg/L
JJ-1R	1/5/2013	TI	0.001	U	mg/L
JJ-1R	9/23/2013	TI	0.001	U	mg/L
JJ-1R	10/2/2014	TI	0.001	U	mg/L
JJ-1R	8/22/1996	U	0.013		mg/L
JJ-1R	4/2/1997	U	0.014	J	mg/L
JJ-1R	9/20/2005	U	0.01		mg/L
JJ-1R	4/6/2006	U	0.016		mg/L
JJ-1R	9/25/2006	U	0.008		mg/L
JJ-1R	4/18/2007	U	0.014		mg/L
JJ-1R	10/30/2007	U	0.009		mg/L
JJ-1R	4/21/2008	U	0.012		mg/L
JJ-1R	9/18/2008	U	0.008		mg/L
JJ-1R	5/12/2009	U	0.011		mg/L
JJ-1R	9/29/2009	U	0.009		mg/L
JJ-1R	5/25/2010	U	0.01		mg/L
JJ-1R	9/8/2010	U	0.006		mg/L
JJ-1R	4/27/2011	U	0.011		mg/L
JJ-1R	10/1/2011	U	0.006		mg/L
JJ-1R	9/19/2012	U	0.011		mg/L
JJ-1R	1/5/2013	U	0.009		mg/L
JJ-1R	5/2/2013	U	0.014		mg/L
JJ-1R	9/23/2013	U	0.009		mg/L
JJ-1R	5/1/2014	U	0.01		mg/L
JJ-1R	10/2/2014	U	0.006		mg/L
SWAB-1	10/21/1996	Al	0.1	U	mg/L
SWAB-1	1/24/1997	Al	0.1	U	mg/L
SWAB-1	9/20/2005	Al	0.1	U	mg/L
SWAB-1	9/26/2006	Al	0.1	U	mg/L
SWAB-1	10/31/2007	Al	0.1	U	mg/L
SWAB-1	10/21/1996	As	0.003		mg/L
SWAB-1	1/24/1997	As	0.002		mg/L
SWAB-1	9/20/2005	As	0.01	U	mg/L
SWAB-1	9/26/2006	As	0.01	U	mg/L
SWAB-1	10/31/2007	As	0.01	U	mg/L
SWAB-1	10/21/1996	Be	0.004	U	mg/L
SWAB-1	1/24/1997	Be	0.004	U	mg/L
SWAB-1	9/20/2005	Be	0.004	U	mg/L
SWAB-1	9/26/2006	Be	0.004	U	mg/L
SWAB-1	10/31/2007	Be	0.004	U	mg/L
SWAB-1	10/21/1996	Cd	0.005	U	mg/L
SWAB-1	1/24/1997	Cd	0.005	U	mg/L
SWAB-1	9/20/2005	Cd	0.001	U	mg/L
SWAB-1	9/26/2006	Cd	0.002		mg/L
SWAB-1	10/31/2007	Cd	0.003		mg/L
SWAB-1	7/31/1996	Cl	44.2		mg/L

Western Nuclear Inc.					
Split Rock Mill Site					
Jeffrey City, WY					
Radioactive Materials License SUA-056					
Groundwater Compliance Monitoring					
Groundwater Concentrations					
Sample ID	Date	Analyte	Result	Qual	Units
SWAB-1	10/21/1996	Cl	91.5		mg/L
SWAB-1	1/24/1997	Cl	79.8		mg/L
SWAB-1	2/7/2002	Cl	35.3		mg/L
SWAB-1	9/20/2005	Cl	17		mg/L
SWAB-1	9/26/2006	Cl	15		mg/L
SWAB-1	10/31/2007	Cl	15		mg/L
SWAB-1	10/21/1996	Cond_F	3920		uS/cm
SWAB-1	1/24/1997	Cond_F	4380		uS/cm
SWAB-1	9/20/2005	Cond_F	1410		uS/cm
SWAB-1	4/6/2006	Cond_F	1662		uS/cm
SWAB-1	9/26/2006	Cond_F	1400		uS/cm
SWAB-1	4/19/2007	Cond_F	1880		uS/cm
SWAB-1	10/31/2007	Cond_F	1364		uS/cm
SWAB-1	4/22/2008	Cond_F	2190		uS/cm
SWAB-1	10/21/1996	F	0.12		mg/L
SWAB-1	1/24/1997	F	0.11		mg/L
SWAB-1	9/20/2005	F	0.1		mg/L
SWAB-1	9/26/2006	F	0.1		mg/L
SWAB-1	10/31/2007	F	0.1		mg/L
SWAB-1	7/31/1996	Mn	0.02		mg/L
SWAB-1	10/21/1996	Mn	0.04		mg/L
SWAB-1	1/24/1997	Mn	0.02		mg/L
SWAB-1	2/7/2002	Mn	0.01	U	mg/L
SWAB-1	9/20/2005	Mn	0.08		mg/L
SWAB-1	9/26/2006	Mn	0.01	U	mg/L
SWAB-1	10/31/2007	Mn	0.05	U	mg/L
SWAB-1	10/21/1996	Mo	0.1	U	mg/L
SWAB-1	1/24/1997	Mo	0.1	U	mg/L
SWAB-1	9/20/2005	Mo	0.1	U	mg/L
SWAB-1	9/26/2006	Mo	0.1	U	mg/L
SWAB-1	10/31/2007	Mo	0.1	U	mg/L
SWAB-1	10/21/1996	NH3-N	0.05	U	mg/L
SWAB-1	1/24/1997	NH3-N	0.05	U	mg/L
SWAB-1	2/7/2002	NH3-N	0.05	U	mg/L
SWAB-1	9/20/2005	NH3-N	0.69		mg/L
SWAB-1	9/26/2006	NH3-N	0.13		mg/L
SWAB-1	10/31/2007	NH3-N	0.14		mg/L
SWAB-1	9/20/2005	NH3-N_free	0.0069		mg/L
SWAB-1	9/26/2006	NH3-N_free	0.0018		mg/L
SWAB-1	10/31/2007	NH3-N_free	0.0034		mg/L
SWAB-1	10/21/1996	Ni	0.05	U	mg/L
SWAB-1	1/24/1997	Ni	0.05	U	mg/L
SWAB-1	9/20/2005	Ni	0.05	U	mg/L
SWAB-1	9/26/2006	Ni	0.05	U	mg/L
SWAB-1	10/31/2007	Ni	0.05	U	mg/L
SWAB-1	10/21/1996	NO2+NO3-N	153		mg/L
SWAB-1	1/24/1997	NO2+NO3-N	126		mg/L
SWAB-1	2/7/2002	NO2+NO3-N	84.5		mg/L
SWAB-1	9/20/2005	NO2+NO3-N	57.9		mg/L
SWAB-1	9/26/2006	NO2+NO3-N	54		mg/L
SWAB-1	10/31/2007	NO2+NO3-N	61		mg/L
SWAB-1	10/21/1996	Pb	0.002	U	mg/L
SWAB-1	1/24/1997	Pb	0.002	U	mg/L
SWAB-1	9/20/2005	Pb	0.005	U	mg/L
SWAB-1	9/26/2006	Pb	0.005	U	mg/L
SWAB-1	10/31/2007	Pb	0.005	U	mg/L
SWAB-1	10/21/1996	pH_F	7.15		std. units
SWAB-1	1/24/1997	pH_F	7.18		std. units
SWAB-1	9/20/2005	pH_F	7.3		std. units
SWAB-1	4/6/2006	pH_F	7.35		std. units
SWAB-1	9/26/2006	pH_F	7.43		std. units
SWAB-1	4/19/2007	pH_F	7.27		std. units
SWAB-1	10/31/2007	pH_F	7.68		std. units
SWAB-1	4/22/2008	pH_F	7.74		std. units
SWAB-1	7/31/1996	pH_L	7.16	J	std. units
SWAB-1	10/21/1996	pH_L	7.37		std. units
SWAB-1	1/24/1997	pH_L	7.76	J	std. units
SWAB-1	9/20/2005	pH_L	7.84		std. units
SWAB-1	9/26/2006	pH_L	7.77		std. units
SWAB-1	10/31/2007	pH_L	7.7		std. units
SWAB-1	10/21/1996	Ra226	0.2	U	pCi/L

Western Nuclear Inc.					
Split Rock Mill Site					
Jeffrey City, WY					
Radioactive Materials License SUA-056					
Groundwater Compliance Monitoring					
Groundwater Concentrations					
Sample ID	Date	Analyte	Result	Qual	Units
SWAB-1	1/24/1997	Ra226	0.2	U	pCi/L
SWAB-1	2/7/2002	Ra226	0.2	U	pCi/L
SWAB-1	9/20/2005	Ra226	1	U	pCi/L
SWAB-1	9/26/2006	Ra226	1	U	pCi/L
SWAB-1	10/31/2007	Ra226	1	U	pCi/L
SWAB-1	10/21/1996	Ra228	1	U	pCi/L
SWAB-1	1/24/1997	Ra228	1	U	pCi/L
SWAB-1	9/20/2005	Ra228	2	U	pCi/L
SWAB-1	9/26/2006	Ra228	2	U	pCi/L
SWAB-1	10/31/2007	Ra228	2	U	pCi/L
SWAB-1	10/21/1996	Sb	0.001	U	mg/L
SWAB-1	1/24/1997	Sb	0.001	U	mg/L
SWAB-1	9/20/2005	Sb	0.05	U	mg/L
SWAB-1	9/26/2006	Sb	0.05	U	mg/L
SWAB-1	10/31/2007	Sb	0.05	U	mg/L
SWAB-1	10/21/1996	Se	0.002	J	mg/L
SWAB-1	1/24/1997	Se	0.001	U	mg/L
SWAB-1	9/20/2005	Se	0.005	U	mg/L
SWAB-1	9/26/2006	Se	0.005	U	mg/L
SWAB-1	10/31/2007	Se	0.005	U	mg/L
SWAB-1	4/22/2008	Se	0.001	U	mg/L
SWAB-1	7/31/1996	SO4	1270		mg/L
SWAB-1	10/21/1996	SO4	1940		mg/L
SWAB-1	1/24/1997	SO4	1910		mg/L
SWAB-1	2/7/2002	SO4	773		mg/L
SWAB-1	9/20/2005	SO4	390		mg/L
SWAB-1	4/6/2006	SO4	398		mg/L
SWAB-1	9/26/2006	SO4	429		mg/L
SWAB-1	4/19/2007	SO4	444		mg/L
SWAB-1	10/31/2007	SO4	458		mg/L
SWAB-1	4/22/2008	SO4	428		mg/L
SWAB-1	7/31/1996	TDS	3340		mg/L
SWAB-1	10/21/1996	TDS	3970		mg/L
SWAB-1	1/24/1997	TDS	4050		mg/L
SWAB-1	9/20/2005	TDS	1230		mg/L
SWAB-1	9/26/2006	TDS	1270		mg/L
SWAB-1	10/31/2007	TDS	1190		mg/L
SWAB-1	10/21/1996	Temp_F	9.3		C
SWAB-1	1/24/1997	Temp_F	8.6		C
SWAB-1	9/20/2005	Temp_F	12.9		C
SWAB-1	4/6/2006	Temp_F	8.1		C
SWAB-1	9/26/2006	Temp_F	9.3		C
SWAB-1	4/19/2007	Temp_F	8.06		C
SWAB-1	10/31/2007	Temp_F	8.83		C
SWAB-1	4/22/2008	Temp_F	10.28		C
SWAB-1	10/21/1996	Th230	0.2	U	pCi/L
SWAB-1	1/24/1997	Th230	0.2	U	pCi/L
SWAB-1	9/20/2005	Th230	0.4	U	pCi/L
SWAB-1	9/26/2006	Th230	0.4	U	pCi/L
SWAB-1	10/31/2007	Th230	0.4	U	pCi/L
SWAB-1	10/21/1996	Tl	0.001	U	mg/L
SWAB-1	1/24/1997	Tl	0.001	U	mg/L
SWAB-1	9/26/2006	Tl	0.1	U	mg/L
SWAB-1	10/31/2007	Tl	0.1	U	mg/L
SWAB-1	7/31/1996	U	2.853		mg/L
SWAB-1	10/21/1996	U	2.989		mg/L
SWAB-1	1/24/1997	U	3.15		mg/L
SWAB-1	2/7/2002	U	1.24		mg/L
SWAB-1	9/20/2005	U	0.725		mg/L
SWAB-1	4/6/2006	U	0.643		mg/L
SWAB-1	9/26/2006	U	0.651		mg/L
SWAB-1	4/19/2007	U	0.65		mg/L
SWAB-1	10/31/2007	U	0.6		mg/L
SWAB-1	4/22/2008	U	0.622		mg/L
SWAB-12	8/27/1996	Al	0.1	U	mg/L
SWAB-12	10/20/1996	Al	0.1	U	mg/L
SWAB-12	9/19/2005	Al	0.1	U	mg/L
SWAB-12	8/27/1996	As	0.004		mg/L
SWAB-12	10/20/1996	As	0.006		mg/L
SWAB-12	9/19/2005	As	0.01	U	mg/L
SWAB-12	8/27/1996	Be	0.004	U	mg/L

Western Nuclear Inc.					
Split Rock Mill Site					
Jeffrey City, WY					
Radioactive Materials License SUA-056					
Groundwater Compliance Monitoring					
Groundwater Concentrations					
Sample ID	Date	Analyte	Result	Qual	Units
SWAB-12	10/20/1996	Be	0.004	U	mg/L
SWAB-12	9/19/2005	Be	0.004	U	mg/L
SWAB-12	8/27/1996	Cd	0.005	U	mg/L
SWAB-12	10/20/1996	Cd	0.005	U	mg/L
SWAB-12	9/19/2005	Cd	0.001	U	mg/L
SWAB-12	6/9/1996	Cl	19.5		mg/L
SWAB-12	8/27/1996	Cl	18.4		mg/L
SWAB-12	10/20/1996	Cl	18.3		mg/L
SWAB-12	9/19/2005	Cl	21		mg/L
SWAB-12	6/9/1996	Cond_F	542		uS/cm
SWAB-12	8/27/1996	Cond_F	487		uS/cm
SWAB-12	10/20/1996	Cond_F	531		uS/cm
SWAB-12	9/19/2005	Cond_F	586		uS/cm
SWAB-12	4/6/2006	Cond_F	693		uS/cm
SWAB-12	8/27/1996	F	0.3		mg/L
SWAB-12	10/20/1996	F	0.3		mg/L
SWAB-12	9/19/2005	F	0.2		mg/L
SWAB-12	6/9/1996	Mn	0.01	U	mg/L
SWAB-12	8/27/1996	Mn	0.01	U	mg/L
SWAB-12	10/20/1996	Mn	0.01	U	mg/L
SWAB-12	9/19/2005	Mn	0.05	U	mg/L
SWAB-12	8/27/1996	Mo	0.1	U	mg/L
SWAB-12	10/20/1996	Mo	0.1	U	mg/L
SWAB-12	9/19/2005	Mo	0.1	U	mg/L
SWAB-12	8/27/1996	NH3-N	0.05	U	mg/L
SWAB-12	10/20/1996	NH3-N	0.05	U	mg/L
SWAB-12	9/19/2005	NH3-N	0.05	U	mg/L
SWAB-12	9/19/2005	NH3-N_free	0.0008	U	mg/L
SWAB-12	8/27/1996	Ni	0.05	U	mg/L
SWAB-12	10/20/1996	Ni	0.05	U	mg/L
SWAB-12	9/19/2005	Ni	0.05	U	mg/L
SWAB-12	8/27/1996	NO2+NO3-N	0.43		mg/L
SWAB-12	10/20/1996	NO2+NO3-N	0.42		mg/L
SWAB-12	9/19/2005	NO2+NO3-N	0.2	U	mg/L
SWAB-12	8/27/1996	Pb	0.002	U	mg/L
SWAB-12	10/20/1996	Pb	0.002	U	mg/L
SWAB-12	9/19/2005	Pb	0.005	U	mg/L
SWAB-12	6/9/1996	pH_F	7.81		std. units
SWAB-12	8/27/1996	pH_F	7.54		std. units
SWAB-12	10/20/1996	pH_F	7.84		std. units
SWAB-12	9/19/2005	pH_F	7.48		std. units
SWAB-12	4/6/2006	pH_F	7.7		std. units
SWAB-12	8/27/1996	pH_L	8.09	J	std. units
SWAB-12	10/20/1996	pH_L	8.05	J	std. units
SWAB-12	9/19/2005	pH_L	8.02		std. units
SWAB-12	8/27/1996	Ra226	0.2	U	pCi/L
SWAB-12	10/20/1996	Ra226	0.2	U	pCi/L
SWAB-12	9/19/2005	Ra226	1	U	pCi/L
SWAB-12	8/27/1996	Ra228	1	U	pCi/L
SWAB-12	10/20/1996	Ra228	1	U	pCi/L
SWAB-12	9/19/2005	Ra228	2	U	pCi/L
SWAB-12	8/27/1996	Sb	0.001	U	mg/L
SWAB-12	10/20/1996	Sb	0.002		mg/L
SWAB-12	9/19/2005	Sb	0.05	U	mg/L
SWAB-12	8/27/1996	Se	0.004		mg/L
SWAB-12	10/20/1996	Se	0.004	J	mg/L
SWAB-12	9/19/2005	Se	0.005		mg/L
SWAB-12	6/9/1996	SO4	78		mg/L
SWAB-12	8/27/1996	SO4	76.2		mg/L
SWAB-12	10/20/1996	SO4	77.7		mg/L
SWAB-12	9/19/2005	SO4	103		mg/L
SWAB-12	4/6/2006	SO4	105		mg/L
SWAB-12	8/27/1996	TDS	302	J	mg/L
SWAB-12	10/20/1996	TDS	368		mg/L
SWAB-12	9/19/2005	TDS	400		mg/L
SWAB-12	6/9/1996	Temp_F	10.8		C
SWAB-12	8/27/1996	Temp_F	11.7		C
SWAB-12	10/20/1996	Temp_F	10.3		C
SWAB-12	9/19/2005	Temp_F	13.88		C
SWAB-12	4/6/2006	Temp_F	10.6		C
SWAB-12	8/27/1996	Th230	0.6		pCi/L

Western Nuclear Inc.					
Split Rock Mill Site					
Jeffrey City, WY					
Radioactive Materials License SUA-056					
Groundwater Compliance Monitoring					
Groundwater Concentrations					
Sample ID	Date	Analyte	Result	Qual	Units
SWAB-12	10/20/1996	Th230	0.2	U	pCi/L
SWAB-12	9/19/2005	Th230	0.4	U	pCi/L
SWAB-12	8/27/1996	Tl	0.001	U	mg/L
SWAB-12	10/20/1996	Tl	0.001	U	mg/L
SWAB-12	6/9/1996	U	0.057		mg/L
SWAB-12	8/27/1996	U	0.0532		mg/L
SWAB-12	10/20/1996	U	0.047		mg/L
SWAB-12	9/19/2005	U	0.059		mg/L
SWAB-12	4/6/2006	U	0.061		mg/L
SWAB-12R	5/12/2009	Al	0.1	U	mg/L
SWAB-12R	9/29/2009	Al	0.1	U	mg/L
SWAB-12R	5/25/2010	Al	0.1	U	mg/L
SWAB-12R	9/9/2010	Al	0.1	U	mg/L
SWAB-12R	4/27/2011	Al	0.1	U	mg/L
SWAB-12R	10/2/2011	Al	0.1	U	mg/L
SWAB-12R	4/5/2012	Al	0.1	U	mg/L
SWAB-12R	9/19/2012	Al	0.1	U	mg/L
SWAB-12R	1/6/2013	Al	0.1	U	mg/L
SWAB-12R	9/23/2013	Al	0.1	U	mg/L
SWAB-12R	10/2/2014	Al	0.1	U	mg/L
SWAB-12R	5/12/2009	As	0.01	U	mg/L
SWAB-12R	9/29/2009	As	0.01	U	mg/L
SWAB-12R	5/25/2010	As	0.01	U	mg/L
SWAB-12R	9/9/2010	As	0.01	U	mg/L
SWAB-12R	4/27/2011	As	0.01	U	mg/L
SWAB-12R	10/2/2011	As	0.01	U	mg/L
SWAB-12R	4/5/2012	As	0.01	U	mg/L
SWAB-12R	9/19/2012	As	0.01	U	mg/L
SWAB-12R	1/6/2013	As	0.01	U	mg/L
SWAB-12R	9/23/2013	As	0.01	U	mg/L
SWAB-12R	10/2/2014	As	0.01	U	mg/L
SWAB-12R	5/12/2009	Be	0.004	U	mg/L
SWAB-12R	9/29/2009	Be	0.004	U	mg/L
SWAB-12R	5/25/2010	Be	0.004	U	mg/L
SWAB-12R	9/9/2010	Be	0.004	U	mg/L
SWAB-12R	4/27/2011	Be	0.004	U	mg/L
SWAB-12R	10/2/2011	Be	0.004	U	mg/L
SWAB-12R	4/5/2012	Be	0.004	U	mg/L
SWAB-12R	9/19/2012	Be	0.004	U	mg/L
SWAB-12R	1/6/2013	Be	0.004	U	mg/L
SWAB-12R	9/23/2013	Be	0.004	U	mg/L
SWAB-12R	10/2/2014	Be	0.004	U	mg/L
SWAB-12R	5/12/2009	Cd	0.001	U	mg/L
SWAB-12R	9/29/2009	Cd	0.001	U	mg/L
SWAB-12R	5/25/2010	Cd	0.001	U	mg/L
SWAB-12R	9/9/2010	Cd	0.001	U	mg/L
SWAB-12R	4/27/2011	Cd	0.001	U	mg/L
SWAB-12R	10/2/2011	Cd	0.001	U	mg/L
SWAB-12R	4/5/2012	Cd	0.001	U	mg/L
SWAB-12R	9/19/2012	Cd	0.001	U	mg/L
SWAB-12R	1/6/2013	Cd	0.001	U	mg/L
SWAB-12R	9/23/2013	Cd	0.001	U	mg/L
SWAB-12R	10/2/2014	Cd	0.001	U	mg/L
SWAB-12R	5/12/2009	Cl	18		mg/L
SWAB-12R	9/29/2009	Cl	15		mg/L
SWAB-12R	5/25/2010	Cl	13		mg/L
SWAB-12R	9/9/2010	Cl	11		mg/L
SWAB-12R	4/27/2011	Cl	12		mg/L
SWAB-12R	10/2/2011	Cl	12		mg/L
SWAB-12R	4/5/2012	Cl	14		mg/L
SWAB-12R	9/19/2012	Cl	14		mg/L
SWAB-12R	1/6/2013	Cl	12		mg/L
SWAB-12R	9/23/2013	Cl	11		mg/L
SWAB-12R	10/2/2014	Cl	12		mg/L
SWAB-12R	9/29/2009	Cond_F	683		uS/cm
SWAB-12R	5/25/2010	Cond_F	867		uS/cm
SWAB-12R	9/9/2010	Cond_F	448		uS/cm
SWAB-12R	4/27/2011	Cond_F	592		uS/cm
SWAB-12R	10/2/2011	Cond_F	601		uS/cm
SWAB-12R	4/5/2012	Cond_F	547		uS/cm
SWAB-12R	9/19/2012	Cond_F	456		uS/cm

Western Nuclear Inc.					
Split Rock Mill Site					
Jeffrey City, WY					
Radioactive Materials License SUA-056					
Groundwater Compliance Monitoring					
Groundwater Concentrations					
Sample ID	Date	Analyte	Result	Qual	Units
SWAB-12R	1/6/2013	Cond_F	570		uS/cm
SWAB-12R	5/2/2013	Cond_F	440		uS/cm
SWAB-12R	9/23/2013	Cond_F	434		uS/cm
SWAB-12R	5/1/2014	Cond_F	442		uS/cm
SWAB-12R	10/2/2014	Cond_F	3150		uS/cm
SWAB-12R	5/12/2009	F	0.2		mg/L
SWAB-12R	9/29/2009	F	0.2		mg/L
SWAB-12R	5/25/2010	F	0.2		mg/L
SWAB-12R	9/9/2010	F	0.2		mg/L
SWAB-12R	4/27/2011	F	0.2		mg/L
SWAB-12R	10/2/2011	F	0.2		mg/L
SWAB-12R	4/5/2012	F	0.2		mg/L
SWAB-12R	9/19/2012	F	0.2		mg/L
SWAB-12R	1/6/2013	F	0.2		mg/L
SWAB-12R	9/23/2013	F	0.2		mg/L
SWAB-12R	10/2/2014	F	0.2		mg/L
SWAB-12R	5/12/2009	Mn	0.05	U	mg/L
SWAB-12R	9/29/2009	Mn	0.05	U	mg/L
SWAB-12R	5/25/2010	Mn	0.05	U	mg/L
SWAB-12R	9/9/2010	Mn	0.05	U	mg/L
SWAB-12R	4/27/2011	Mn	0.05	U	mg/L
SWAB-12R	10/2/2011	Mn	0.05	U	mg/L
SWAB-12R	4/5/2012	Mn	0.05	U	mg/L
SWAB-12R	9/19/2012	Mn	0.05	U	mg/L
SWAB-12R	1/6/2013	Mn	0.05	U	mg/L
SWAB-12R	9/23/2013	Mn	0.05	U	mg/L
SWAB-12R	10/2/2014	Mn	0.05	U	mg/L
SWAB-12R	5/12/2009	Mo	0.1	U	mg/L
SWAB-12R	9/29/2009	Mo	0.1	U	mg/L
SWAB-12R	5/25/2010	Mo	0.1	U	mg/L
SWAB-12R	9/9/2010	Mo	0.1	U	mg/L
SWAB-12R	4/27/2011	Mo	0.1	U	mg/L
SWAB-12R	10/2/2011	Mo	0.1	U	mg/L
SWAB-12R	4/5/2012	Mo	0.1	U	mg/L
SWAB-12R	9/19/2012	Mo	0.1	U	mg/L
SWAB-12R	1/6/2013	Mo	0.1	U	mg/L
SWAB-12R	9/23/2013	Mo	0.1	U	mg/L
SWAB-12R	10/2/2014	Mo	0.1	U	mg/L
SWAB-12R	5/12/2009	NH3-N	0.05	U	mg/L
SWAB-12R	9/29/2009	NH3-N	0.05		mg/L
SWAB-12R	5/25/2010	NH3-N	0.05	U	mg/L
SWAB-12R	9/9/2010	NH3-N	0.05	U	mg/L
SWAB-12R	10/2/2011	NH3-N	0.05	U	mg/L
SWAB-12R	9/19/2012	NH3-N	0.05	U	mg/L
SWAB-12R	1/6/2013	NH3-N	0.05		mg/L
SWAB-12R	9/23/2013	NH3-N	0.05	U	mg/L
SWAB-12R	10/2/2014	NH3-N	0.05	U	mg/L
SWAB-12R	5/12/2009	NH3-N_free	0.00029	U	mg/L
SWAB-12R	9/29/2009	NH3-N_free	0.0005		mg/L
SWAB-12R	5/25/2010	NH3-N_free	0.00087	U	mg/L
SWAB-12R	9/9/2010	NH3-N_free	0.00091	U	mg/L
SWAB-12R	10/2/2011	NH3-N_free	0.00117	U	mg/L
SWAB-12R	9/19/2012	NH3-N_free	0.000462	U	mg/L
SWAB-12R	1/6/2013	NH3-N_free	0.001281		mg/L
SWAB-12R	9/23/2013	NH3-N_free	0.00266	U	mg/L
SWAB-12R	10/2/2014	NH3-N_free	0.0026	U	mg/L
SWAB-12R	5/12/2009	Ni	0.05	U	mg/L
SWAB-12R	9/29/2009	Ni	0.05	U	mg/L
SWAB-12R	5/25/2010	Ni	0.05	U	mg/L
SWAB-12R	9/9/2010	Ni	0.05	U	mg/L
SWAB-12R	4/27/2011	Ni	0.05	U	mg/L
SWAB-12R	10/2/2011	Ni	0.05	U	mg/L
SWAB-12R	4/5/2012	Ni	0.05	U	mg/L
SWAB-12R	9/19/2012	Ni	0.05	U	mg/L
SWAB-12R	1/6/2013	Ni	0.05	U	mg/L
SWAB-12R	9/23/2013	Ni	0.05	U	mg/L
SWAB-12R	10/2/2014	Ni	0.05	U	mg/L
SWAB-12R	5/12/2009	NO2+NO3-N	0.4		mg/L
SWAB-12R	9/29/2009	NO2+NO3-N	0.5		mg/L
SWAB-12R	5/25/2010	NO2+NO3-N	0.5		mg/L
SWAB-12R	9/9/2010	NO2+NO3-N	0.5		mg/L

Western Nuclear Inc.					
Split Rock Mill Site					
Jeffrey City, WY					
Radioactive Materials License SUA-056					
Groundwater Compliance Monitoring					
Groundwater Concentrations					
Sample ID	Date	Analyte	Result	Qual	Units
SWAB-12R	10/2/2011	NO2+NO3-N	0.5		mg/L
SWAB-12R	9/19/2012	NO2+NO3-N	0.5		mg/L
SWAB-12R	1/6/2013	NO2+NO3-N	0.5		mg/L
SWAB-12R	9/23/2013	NO2+NO3-N	0.5		mg/L
SWAB-12R	10/2/2014	NO2+NO3-N	0.5		mg/L
SWAB-12R	5/12/2009	Pb	0.005	U	mg/L
SWAB-12R	9/29/2009	Pb	0.005	U	mg/L
SWAB-12R	5/25/2010	Pb	0.005	U	mg/L
SWAB-12R	9/9/2010	Pb	0.005	U	mg/L
SWAB-12R	4/27/2011	Pb	0.005	U	mg/L
SWAB-12R	10/2/2011	Pb	0.005	U	mg/L
SWAB-12R	4/5/2012	Pb	0.005	U	mg/L
SWAB-12R	9/19/2012	Pb	0.005	U	mg/L
SWAB-12R	1/6/2013	Pb	0.005	U	mg/L
SWAB-12R	9/23/2013	Pb	0.005	U	mg/L
SWAB-12R	10/2/2014	Pb	0.005	U	mg/L
SWAB-12R	5/12/2009	pH_F	7.06		std. units
SWAB-12R	9/29/2009	pH_F	7.31		std. units
SWAB-12R	5/25/2010	pH_F	7.55		std. units
SWAB-12R	9/9/2010	pH_F	7.57		std. units
SWAB-12R	10/2/2011	pH_F	7.68		std. units
SWAB-12R	4/5/2012	pH_F	7.61		std. units
SWAB-12R	9/19/2012	pH_F	7.27		std. units
SWAB-12R	1/6/2013	pH_F	7.72		std. units
SWAB-12R	5/2/2013	pH_F	8.18		std. units
SWAB-12R	9/23/2013	pH_F	8.05		std. units
SWAB-12R	5/1/2014	pH_F	8.06		std. units
SWAB-12R	10/2/2014	pH_F	8.04		std. units
SWAB-12R	5/12/2009	pH_L	7.89		std. units
SWAB-12R	9/29/2009	pH_L	7.87		std. units
SWAB-12R	5/25/2010	pH_L	7.81		std. units
SWAB-12R	9/9/2010	pH_L	7.72		std. units
SWAB-12R	10/2/2011	pH_L	7.88		std. units
SWAB-12R	4/5/2012	pH_L	7.83		std. units
SWAB-12R	9/19/2012	pH_L	7.74		std. units
SWAB-12R	1/6/2013	pH_L	7.75		std. units
SWAB-12R	9/23/2013	pH_L	7.8		std. units
SWAB-12R	10/2/2014	pH_L	7.78		std. units
SWAB-12R	5/12/2009	Ra226	-0.2	U	pCi/L
SWAB-12R	9/29/2009	Ra226	-0.1	U	pCi/L
SWAB-12R	5/25/2010	Ra226	-0.1	U	pCi/L
SWAB-12R	9/9/2010	Ra226	-0.02	U	pCi/L
SWAB-12R	10/2/2011	Ra226	-0.08	U	pCi/L
SWAB-12R	9/19/2012	Ra226	0.1	U	pCi/L
SWAB-12R	1/6/2013	Ra226	0.18		pCi/L
SWAB-12R	9/23/2013	Ra226	0.22	U	pCi/L
SWAB-12R	10/2/2014	Ra226	0.19		pCi/L
SWAB-12R	5/12/2009	Ra228	1.3		pCi/L
SWAB-12R	9/29/2009	Ra228	0.6	U	pCi/L
SWAB-12R	5/25/2010	Ra228	1.9		pCi/L
SWAB-12R	9/9/2010	Ra228	0.08	U	pCi/L
SWAB-12R	10/2/2011	Ra228	1	U	pCi/L
SWAB-12R	9/19/2012	Ra228	0.8	U	pCi/L
SWAB-12R	1/6/2013	Ra228	0.3	U	pCi/L
SWAB-12R	9/23/2013	Ra228	0.3	U	pCi/L
SWAB-12R	10/2/2014	Ra228	1	U	pCi/L
SWAB-12R	5/12/2009	Sb	0.003	U	mg/L
SWAB-12R	9/29/2009	Sb	0.003	U	mg/L
SWAB-12R	5/25/2010	Sb	0.003	U	mg/L
SWAB-12R	9/9/2010	Sb	0.003	U	mg/L
SWAB-12R	4/27/2011	Sb	0.003	U	mg/L
SWAB-12R	10/2/2011	Sb	0.003	U	mg/L
SWAB-12R	4/5/2012	Sb	0.003	U	mg/L
SWAB-12R	9/19/2012	Sb	0.003	U	mg/L
SWAB-12R	1/6/2013	Sb	0.003	U	mg/L
SWAB-12R	9/23/2013	Sb	0.003	U	mg/L
SWAB-12R	10/2/2014	Sb	0.003	U	mg/L
SWAB-12R	5/12/2009	Se	0.005	U	mg/L
SWAB-12R	9/29/2009	Se	0.005	U	mg/L
SWAB-12R	5/25/2010	Se	0.005	U	mg/L
SWAB-12R	9/9/2010	Se	0.005	U	mg/L

Western Nuclear Inc.					
Split Rock Mill Site					
Jeffrey City, WY					
Radioactive Materials License SUA-056					
Groundwater Compliance Monitoring					
Groundwater Concentrations					
Sample ID	Date	Analyte	Result	Qual	Units
SWAB-12R	4/27/2011	Se	0.005	U	mg/L
SWAB-12R	10/2/2011	Se	0.005	U	mg/L
SWAB-12R	4/5/2012	Se	0.005	U	mg/L
SWAB-12R	9/19/2012	Se	0.005	U	mg/L
SWAB-12R	1/6/2013	Se	0.005	U	mg/L
SWAB-12R	9/23/2013	Se	0.005	U	mg/L
SWAB-12R	10/2/2014	Se	0.005	U	mg/L
SWAB-12R	5/12/2009	SO4	100		mg/L
SWAB-12R	9/29/2009	SO4	77		mg/L
SWAB-12R	5/25/2010	SO4	71		mg/L
SWAB-12R	9/9/2010	SO4	59		mg/L
SWAB-12R	4/27/2011	SO4	57		mg/L
SWAB-12R	10/2/2011	SO4	61		mg/L
SWAB-12R	4/5/2012	SO4	76		mg/L
SWAB-12R	9/19/2012	SO4	73		mg/L
SWAB-12R	1/6/2013	SO4	61		mg/L
SWAB-12R	5/2/2013	SO4	59		mg/L
SWAB-12R	9/23/2013	SO4	58		mg/L
SWAB-12R	5/1/2014	SO4	60		mg/L
SWAB-12R	10/2/2014	SO4	60		mg/L
SWAB-12R	5/12/2009	TDS	358		mg/L
SWAB-12R	9/29/2009	TDS	310		mg/L
SWAB-12R	5/25/2010	TDS	316		mg/L
SWAB-12R	9/9/2010	TDS	382		mg/L
SWAB-12R	4/27/2011	TDS	319		mg/L
SWAB-12R	10/2/2011	TDS	276		mg/L
SWAB-12R	4/5/2012	TDS	353		mg/L
SWAB-12R	9/19/2012	TDS	338		mg/L
SWAB-12R	1/6/2013	TDS	320		mg/L
SWAB-12R	9/23/2013	TDS	308		mg/L
SWAB-12R	10/2/2014	TDS	310		mg/L
SWAB-12R	9/29/2009	Temp_F	12.3		C
SWAB-12R	5/25/2010	Temp_F	11.39		C
SWAB-12R	9/9/2010	Temp_F	12.5		C
SWAB-12R	4/27/2011	Temp_F	10.3		C
SWAB-12R	10/2/2011	Temp_F	13.3		C
SWAB-12R	4/5/2012	Temp_F	11.7		C
SWAB-12R	9/19/2012	Temp_F	13.6		C
SWAB-12R	1/6/2013	Temp_F	7.4		C
SWAB-12R	5/2/2013	Temp_F	11.3		C
SWAB-12R	9/23/2013	Temp_F	12.3		C
SWAB-12R	5/1/2014	Temp_F	11.6		C
SWAB-12R	10/2/2014	Temp_F	11.1		C
SWAB-12R	5/12/2009	Th230	0.2	U	pCi/L
SWAB-12R	9/29/2009	Th230	0.05	U	pCi/L
SWAB-12R	5/25/2010	Th230	0.2	U	pCi/L
SWAB-12R	9/9/2010	Th230	0.03	U	pCi/L
SWAB-12R	10/2/2011	Th230	0.09	U	pCi/L
SWAB-12R	9/19/2012	Th230	0.1	U	pCi/L
SWAB-12R	1/6/2013	Th230	-0.02	U	pCi/L
SWAB-12R	9/23/2013	Th230	0.08	U	pCi/L
SWAB-12R	10/2/2014	Th230	0.04	U	pCi/L
SWAB-12R	5/12/2009	TI	0.001	U	mg/L
SWAB-12R	9/29/2009	TI	0.001	U	mg/L
SWAB-12R	5/25/2010	TI	0.001	U	mg/L
SWAB-12R	9/9/2010	TI	0.001	U	mg/L
SWAB-12R	4/27/2011	TI	0.001	U	mg/L
SWAB-12R	10/2/2011	TI	0.001	U	mg/L
SWAB-12R	4/5/2012	TI	0.001	U	mg/L
SWAB-12R	9/19/2012	TI	0.001	U	mg/L
SWAB-12R	1/6/2013	TI	0.001	U	mg/L
SWAB-12R	9/23/2013	TI	0.001	U	mg/L
SWAB-12R	10/2/2014	TI	0.001	U	mg/L
SWAB-12R	5/12/2009	U	0.037		mg/L
SWAB-12R	9/29/2009	U	0.032		mg/L
SWAB-12R	5/25/2010	U	0.038		mg/L
SWAB-12R	9/9/2010	U	0.028		mg/L
SWAB-12R	4/27/2011	U	0.05		mg/L
SWAB-12R	10/2/2011	U	0.044		mg/L
SWAB-12R	4/5/2012	U	0.051		mg/L
SWAB-12R	9/19/2012	U	0.056		mg/L

Western Nuclear Inc.					
Split Rock Mill Site					
Jeffrey City, WY					
Radioactive Materials License SUA-056					
Groundwater Compliance Monitoring					
Groundwater Concentrations					
Sample ID	Date	Analyte	Result	Qual	Units
SWAB-12R	1/6/2013	U	0.052		mg/L
SWAB-12R	5/2/2013	U	0.061		mg/L
SWAB-12R	9/23/2013	U	0.048		mg/L
SWAB-12R	5/1/2014	U	0.042		mg/L
SWAB-12R	10/2/2014	U	0.041		mg/L
SWAB-1R	5/13/2009	Al	0.1	U	mg/L
SWAB-1R	9/29/2009	Al	0.1	U	mg/L
SWAB-1R	5/26/2010	Al	0.1	U	mg/L
SWAB-1R	9/8/2010	Al	0.1	U	mg/L
SWAB-1R	4/27/2011	Al	0.1	U	mg/L
SWAB-1R	10/2/2011	Al	0.1		mg/L
SWAB-1R	4/5/2012	Al	0.1	U	mg/L
SWAB-1R	9/20/2012	Al	0.1	U	mg/L
SWAB-1R	1/6/2013	Al	0.1	U	mg/L
SWAB-1R	9/23/2013	Al	0.1	U	mg/L
SWAB-1R	10/2/2014	Al	0.1	U	mg/L
SWAB-1R	5/13/2009	As	0.01	U	mg/L
SWAB-1R	9/29/2009	As	0.01	U	mg/L
SWAB-1R	5/26/2010	As	0.01	U	mg/L
SWAB-1R	9/8/2010	As	0.01	U	mg/L
SWAB-1R	4/27/2011	As	0.01	U	mg/L
SWAB-1R	10/2/2011	As	0.01	U	mg/L
SWAB-1R	4/5/2012	As	0.01	U	mg/L
SWAB-1R	9/20/2012	As	0.01	U	mg/L
SWAB-1R	1/6/2013	As	0.01	U	mg/L
SWAB-1R	9/23/2013	As	0.01	U	mg/L
SWAB-1R	10/2/2014	As	0.01	U	mg/L
SWAB-1R	5/13/2009	Be	0.004	U	mg/L
SWAB-1R	9/29/2009	Be	0.004	U	mg/L
SWAB-1R	5/26/2010	Be	0.004	U	mg/L
SWAB-1R	9/8/2010	Be	0.004	U	mg/L
SWAB-1R	4/27/2011	Be	0.004	U	mg/L
SWAB-1R	10/2/2011	Be	0.004	U	mg/L
SWAB-1R	4/5/2012	Be	0.004	U	mg/L
SWAB-1R	9/20/2012	Be	0.004	U	mg/L
SWAB-1R	1/6/2013	Be	0.004	U	mg/L
SWAB-1R	9/23/2013	Be	0.004	U	mg/L
SWAB-1R	10/2/2014	Be	0.004	U	mg/L
SWAB-1R	5/13/2009	Cd	0.001	U	mg/L
SWAB-1R	9/29/2009	Cd	0.001	U	mg/L
SWAB-1R	5/26/2010	Cd	0.001	U	mg/L
SWAB-1R	9/8/2010	Cd	0.001	U	mg/L
SWAB-1R	4/27/2011	Cd	0.001	U	mg/L
SWAB-1R	10/2/2011	Cd	0.001	U	mg/L
SWAB-1R	4/5/2012	Cd	0.001	U	mg/L
SWAB-1R	9/20/2012	Cd	0.001	U	mg/L
SWAB-1R	1/6/2013	Cd	0.001	U	mg/L
SWAB-1R	9/23/2013	Cd	0.001	U	mg/L
SWAB-1R	10/2/2014	Cd	0.001	U	mg/L
SWAB-1R	5/13/2009	Cl	26		mg/L
SWAB-1R	9/29/2009	Cl	34		mg/L
SWAB-1R	5/26/2010	Cl	33		mg/L
SWAB-1R	9/8/2010	Cl	16		mg/L
SWAB-1R	4/27/2011	Cl	24		mg/L
SWAB-1R	10/2/2011	Cl	26		mg/L
SWAB-1R	4/5/2012	Cl	26		mg/L
SWAB-1R	9/20/2012	Cl	27		mg/L
SWAB-1R	1/6/2013	Cl	26		mg/L
SWAB-1R	9/23/2013	Cl	26		mg/L
SWAB-1R	10/2/2014	Cl	30		mg/L
SWAB-1R	9/29/2009	Cond_F	3670		uS/cm
SWAB-1R	5/26/2010	Cond_F	2570		uS/cm
SWAB-1R	9/8/2010	Cond_F	2170		uS/cm
SWAB-1R	4/27/2011	Cond_F	3270		uS/cm
SWAB-1R	10/2/2011	Cond_F	3450		uS/cm
SWAB-1R	4/5/2012	Cond_F	3120		uS/cm
SWAB-1R	9/20/2012	Cond_F	3660		uS/cm
SWAB-1R	1/6/2013	Cond_F	3720		uS/cm
SWAB-1R	5/2/2013	Cond_F	2800		uS/cm
SWAB-1R	9/23/2013	Cond_F	2790		uS/cm
SWAB-1R	5/1/2014	Cond_F	287		uS/cm

Western Nuclear Inc.					
Split Rock Mill Site					
Jeffrey City, WY					
Radioactive Materials License SUA-056					
Groundwater Compliance Monitoring					
Groundwater Concentrations					
Sample ID	Date	Analyte	Result	Qual	Units
SWAB-1R	10/2/2014	Cond_F	2820		uS/cm
SWAB-1R	5/13/2009	F	0.2		mg/L
SWAB-1R	9/29/2009	F	0.1		mg/L
SWAB-1R	5/26/2010	F	0.1		mg/L
SWAB-1R	9/8/2010	F	0.2		mg/L
SWAB-1R	4/27/2011	F	0.2		mg/L
SWAB-1R	10/2/2011	F	0.1		mg/L
SWAB-1R	4/5/2012	F	0.1		mg/L
SWAB-1R	9/20/2012	F	0.1		mg/L
SWAB-1R	1/6/2013	F	0.1		mg/L
SWAB-1R	9/23/2013	F	0.1		mg/L
SWAB-1R	10/2/2014	F	0.1		mg/L
SWAB-1R	5/13/2009	Mn	0.18		mg/L
SWAB-1R	9/29/2009	Mn	0.05	U	mg/L
SWAB-1R	5/26/2010	Mn	0.05	U	mg/L
SWAB-1R	9/8/2010	Mn	0.05	U	mg/L
SWAB-1R	4/27/2011	Mn	0.05	U	mg/L
SWAB-1R	10/2/2011	Mn	0.05	U	mg/L
SWAB-1R	4/5/2012	Mn	0.05	U	mg/L
SWAB-1R	9/20/2012	Mn	0.05	U	mg/L
SWAB-1R	1/6/2013	Mn	0.05	U	mg/L
SWAB-1R	9/23/2013	Mn	0.05	U	mg/L
SWAB-1R	10/2/2014	Mn	0.05	U	mg/L
SWAB-1R	5/13/2009	Mo	0.1	U	mg/L
SWAB-1R	9/29/2009	Mo	0.1	U	mg/L
SWAB-1R	5/26/2010	Mo	0.1	U	mg/L
SWAB-1R	9/8/2010	Mo	0.1	U	mg/L
SWAB-1R	4/27/2011	Mo	0.1	U	mg/L
SWAB-1R	10/2/2011	Mo	0.1	U	mg/L
SWAB-1R	4/5/2012	Mo	0.1	U	mg/L
SWAB-1R	9/20/2012	Mo	0.1	U	mg/L
SWAB-1R	1/6/2013	Mo	0.1	U	mg/L
SWAB-1R	9/23/2013	Mo	0.1	U	mg/L
SWAB-1R	10/2/2014	Mo	0.1	U	mg/L
SWAB-1R	5/13/2009	NH3-N	0.05	U	mg/L
SWAB-1R	9/29/2009	NH3-N	0.08		mg/L
SWAB-1R	5/26/2010	NH3-N	0.05	U	mg/L
SWAB-1R	9/8/2010	NH3-N	0.05	U	mg/L
SWAB-1R	10/2/2011	NH3-N	0.05	U	mg/L
SWAB-1R	9/20/2012	NH3-N	0.05	U	mg/L
SWAB-1R	1/6/2013	NH3-N	0.05	U	mg/L
SWAB-1R	9/23/2013	NH3-N	0.05	U	mg/L
SWAB-1R	10/2/2014	NH3-N	0.05	U	mg/L
SWAB-1R	5/13/2009	NH3-N_free	0.00017	U	mg/L
SWAB-1R	9/29/2009	NH3-N_free	0.00036		mg/L
SWAB-1R	5/26/2010	NH3-N_free	0.00023		mg/L
SWAB-1R	9/8/2010	NH3-N_free	0.0004	U	mg/L
SWAB-1R	10/2/2011	NH3-N_free	0.00037	U	mg/L
SWAB-1R	9/20/2012	NH3-N_free	0.000222	U	mg/L
SWAB-1R	1/6/2013	NH3-N_free	0.00026	U	mg/L
SWAB-1R	9/23/2013	NH3-N_free	0.00058	U	mg/L
SWAB-1R	10/2/2014	NH3-N_free	0.00059	U	mg/L
SWAB-1R	5/13/2009	Ni	0.05	U	mg/L
SWAB-1R	9/29/2009	Ni	0.05	U	mg/L
SWAB-1R	5/26/2010	Ni	0.05	U	mg/L
SWAB-1R	9/8/2010	Ni	0.05	U	mg/L
SWAB-1R	4/27/2011	Ni	0.05	U	mg/L
SWAB-1R	10/2/2011	Ni	0.05	U	mg/L
SWAB-1R	4/5/2012	Ni	0.05	U	mg/L
SWAB-1R	9/20/2012	Ni	0.05	U	mg/L
SWAB-1R	1/6/2013	Ni	0.05	U	mg/L
SWAB-1R	9/23/2013	Ni	0.05	U	mg/L
SWAB-1R	10/2/2014	Ni	0.05	U	mg/L
SWAB-1R	5/13/2009	NO2+NO3-N	85.4		mg/L
SWAB-1R	9/29/2009	NO2+NO3-N	123		mg/L
SWAB-1R	5/26/2010	NO2+NO3-N	104		mg/L
SWAB-1R	9/8/2010	NO2+NO3-N	89		mg/L
SWAB-1R	10/2/2011	NO2+NO3-N	99		mg/L
SWAB-1R	9/20/2012	NO2+NO3-N	125		mg/L
SWAB-1R	1/6/2013	NO2+NO3-N	123		mg/L
SWAB-1R	9/23/2013	NO2+NO3-N	122		mg/L

Western Nuclear Inc.					
Split Rock Mill Site					
Jeffrey City, WY					
Radioactive Materials License SUA-056					
Groundwater Compliance Monitoring					
Groundwater Concentrations					
Sample ID	Date	Analyte	Result	Qual	Units
SWAB-1R	10/2/2014	NO2+NO3-N	108		mg/L
SWAB-1R	5/13/2009	Pb	0.005	U	mg/L
SWAB-1R	9/29/2009	Pb	0.005	U	mg/L
SWAB-1R	5/26/2010	Pb	0.005	U	mg/L
SWAB-1R	9/8/2010	Pb	0.005	U	mg/L
SWAB-1R	4/27/2011	Pb	0.005	U	mg/L
SWAB-1R	10/2/2011	Pb	0.005	U	mg/L
SWAB-1R	4/5/2012	Pb	0.005	U	mg/L
SWAB-1R	9/20/2012	Pb	0.005	U	mg/L
SWAB-1R	1/6/2013	Pb	0.005	U	mg/L
SWAB-1R	9/23/2013	Pb	0.005	U	mg/L
SWAB-1R	10/2/2014	Pb	0.005	U	mg/L
SWAB-1R	5/13/2009	pH_F	6.84		std. units
SWAB-1R	9/29/2009	pH_F	6.95		std. units
SWAB-1R	5/26/2010	pH_F	6.96		std. units
SWAB-1R	9/8/2010	pH_F	7.21		std. units
SWAB-1R	10/2/2011	pH_F	7.17		std. units
SWAB-1R	4/5/2012	pH_F	6.93		std. units
SWAB-1R	9/20/2012	pH_F	6.95		std. units
SWAB-1R	1/6/2013	pH_F	7.02		std. units
SWAB-1R	5/2/2013	pH_F	7.48		std. units
SWAB-1R	9/23/2013	pH_F	7.37		std. units
SWAB-1R	5/1/2014	pH_F	7.25		std. units
SWAB-1R	10/2/2014	pH_F	7.38		std. units
SWAB-1R	5/13/2009	pH_L	7.35		std. units
SWAB-1R	9/29/2009	pH_L	7.53		std. units
SWAB-1R	5/26/2010	pH_L	7.45		std. units
SWAB-1R	9/8/2010	pH_L	7.3		std. units
SWAB-1R	10/2/2011	pH_L	7.79		std. units
SWAB-1R	4/5/2012	pH_L	7.45		std. units
SWAB-1R	9/20/2012	pH_L	7.15		std. units
SWAB-1R	1/6/2013	pH_L	7.22		std. units
SWAB-1R	9/23/2013	pH_L	7.28		std. units
SWAB-1R	10/2/2014	pH_L	7.29		std. units
SWAB-1R	5/13/2009	Ra226	0.14	U	pCi/L
SWAB-1R	9/29/2009	Ra226	-0.02	U	pCi/L
SWAB-1R	5/26/2010	Ra226	-0.04	U	pCi/L
SWAB-1R	9/8/2010	Ra226	-0.05	U	pCi/L
SWAB-1R	10/2/2011	Ra226	-0.06	U	pCi/L
SWAB-1R	9/20/2012	Ra226	0.26		pCi/L
SWAB-1R	1/6/2013	Ra226	0.44		pCi/L
SWAB-1R	9/23/2013	Ra226	0.06	U	pCi/L
SWAB-1R	10/2/2014	Ra226	0.17	U	pCi/L
SWAB-1R	5/13/2009	Ra228	1.6		pCi/L
SWAB-1R	9/29/2009	Ra228	0.5	U	pCi/L
SWAB-1R	5/26/2010	Ra228	1.2	U	pCi/L
SWAB-1R	9/8/2010	Ra228	0.2	U	pCi/L
SWAB-1R	10/2/2011	Ra228	1.1	U	pCi/L
SWAB-1R	9/20/2012	Ra228	0.7	U	pCi/L
SWAB-1R	1/6/2013	Ra228	1.5	U	pCi/L
SWAB-1R	9/23/2013	Ra228	-0.7	U	pCi/L
SWAB-1R	10/2/2014	Ra228	-0.1	U	pCi/L
SWAB-1R	5/13/2009	Sb	0.003	U	mg/L
SWAB-1R	9/29/2009	Sb	0.003	U	mg/L
SWAB-1R	5/26/2010	Sb	0.003	U	mg/L
SWAB-1R	9/8/2010	Sb	0.003	U	mg/L
SWAB-1R	4/27/2011	Sb	0.003	U	mg/L
SWAB-1R	10/2/2011	Sb	0.003	U	mg/L
SWAB-1R	4/5/2012	Sb	0.003	U	mg/L
SWAB-1R	9/20/2012	Sb	0.003	U	mg/L
SWAB-1R	1/6/2013	Sb	0.003	U	mg/L
SWAB-1R	9/23/2013	Sb	0.003	U	mg/L
SWAB-1R	10/2/2014	Sb	0.003	U	mg/L
SWAB-1R	5/13/2009	Se	0.005	U	mg/L
SWAB-1R	9/29/2009	Se	0.005	U	mg/L
SWAB-1R	5/26/2010	Se	0.005	U	mg/L
SWAB-1R	9/8/2010	Se	0.005	U	mg/L
SWAB-1R	4/27/2011	Se	0.005	U	mg/L
SWAB-1R	10/2/2011	Se	0.005	U	mg/L
SWAB-1R	4/5/2012	Se	0.005	U	mg/L
SWAB-1R	9/20/2012	Se	0.005	U	mg/L

Western Nuclear Inc.					
Split Rock Mill Site					
Jeffrey City, WY					
Radioactive Materials License SUA-056					
Groundwater Compliance Monitoring					
Groundwater Concentrations					
Sample ID	Date	Analyte	Result	Qual	Units
SWAB-1R	1/6/2013	Se	0.005	U	mg/L
SWAB-1R	9/23/2013	Se	0.005	U	mg/L
SWAB-1R	10/2/2014	Se	0.005	U	mg/L
SWAB-1R	5/13/2009	SO4	1000		mg/L
SWAB-1R	9/29/2009	SO4	1200		mg/L
SWAB-1R	5/26/2010	SO4	1160		mg/L
SWAB-1R	9/8/2010	SO4	563		mg/L
SWAB-1R	4/27/2011	SO4	842		mg/L
SWAB-1R	10/2/2011	SO4	954		mg/L
SWAB-1R	4/5/2012	SO4	1010		mg/L
SWAB-1R	9/20/2012	SO4	1040		mg/L
SWAB-1R	1/6/2013	SO4	1080		mg/L
SWAB-1R	5/2/2013	SO4	1070		mg/L
SWAB-1R	9/23/2013	SO4	1030		mg/L
SWAB-1R	5/1/2014	SO4	1090		mg/L
SWAB-1R	10/2/2014	SO4	1180		mg/L
SWAB-1R	5/13/2009	TDS	2240		mg/L
SWAB-1R	9/29/2009	TDS	2520		mg/L
SWAB-1R	5/26/2010	TDS	2670		mg/L
SWAB-1R	9/8/2010	TDS	1680		mg/L
SWAB-1R	4/27/2011	TDS	2010		mg/L
SWAB-1R	10/2/2011	TDS	2230		mg/L
SWAB-1R	4/5/2012	TDS	2350		mg/L
SWAB-1R	9/20/2012	TDS	2570		mg/L
SWAB-1R	1/6/2013	TDS	2610		mg/L
SWAB-1R	9/23/2013	TDS	2770		mg/L
SWAB-1R	10/2/2014	TDS	2860		mg/L
SWAB-1R	9/29/2009	Temp_F	13.2		C
SWAB-1R	5/26/2010	Temp_F	12.22		C
SWAB-1R	9/8/2010	Temp_F	13.8		C
SWAB-1R	4/27/2011	Temp_F	11.1		C
SWAB-1R	10/2/2011	Temp_F	13.7		C
SWAB-1R	4/5/2012	Temp_F	12.2		C
SWAB-1R	9/20/2012	Temp_F	12.1		C
SWAB-1R	1/6/2013	Temp_F	8.6		C
SWAB-1R	5/2/2013	Temp_F	13.3		C
SWAB-1R	9/23/2013	Temp_F	14.3		C
SWAB-1R	5/1/2014	Temp_F	12.9		C
SWAB-1R	10/2/2014	Temp_F	13.4		C
SWAB-1R	5/13/2009	Th230	0.02	U	pCi/L
SWAB-1R	9/29/2009	Th230	0.05	U	pCi/L
SWAB-1R	5/26/2010	Th230	0.07	U	pCi/L
SWAB-1R	9/8/2010	Th230	-0.009	U	pCi/L
SWAB-1R	10/2/2011	Th230	0.02	U	pCi/L
SWAB-1R	9/20/2012	Th230	0.09	U	pCi/L
SWAB-1R	1/6/2013	Th230	0.06	U	pCi/L
SWAB-1R	9/23/2013	Th230	0.08	U	pCi/L
SWAB-1R	10/2/2014	Th230	-0.01	U	pCi/L
SWAB-1R	5/13/2009	TI	0.001	U	mg/L
SWAB-1R	9/29/2009	TI	0.001	U	mg/L
SWAB-1R	5/26/2010	TI	0.001	U	mg/L
SWAB-1R	9/8/2010	TI	0.001	U	mg/L
SWAB-1R	4/27/2011	TI	0.001	U	mg/L
SWAB-1R	10/2/2011	TI	0.001	U	mg/L
SWAB-1R	4/5/2012	TI	0.001	U	mg/L
SWAB-1R	9/20/2012	TI	0.001	U	mg/L
SWAB-1R	1/6/2013	TI	0.001	U	mg/L
SWAB-1R	9/23/2013	TI	0.001	U	mg/L
SWAB-1R	10/2/2014	TI	0.001	U	mg/L
SWAB-1R	5/13/2009	U	1.91		mg/L
SWAB-1R	9/29/2009	U	2.46		mg/L
SWAB-1R	5/26/2010	U	2.34		mg/L
SWAB-1R	9/8/2010	U	0.74		mg/L
SWAB-1R	4/27/2011	U	1.76		mg/L
SWAB-1R	10/2/2011	U	1.93		mg/L
SWAB-1R	4/5/2012	U	1.88		mg/L
SWAB-1R	9/20/2012	U	2.11		mg/L
SWAB-1R	1/6/2013	U	1.9		mg/L
SWAB-1R	5/2/2013	U	2.15		mg/L
SWAB-1R	9/23/2013	U	1.93		mg/L
SWAB-1R	5/1/2014	U	1.95		mg/L

Western Nuclear Inc.					
Split Rock Mill Site					
Jeffrey City, WY					
Radioactive Materials License SUA-056					
Groundwater Compliance Monitoring					
Groundwater Concentrations					
Sample ID	Date	Analyte	Result	Qual	Units
SWAB-1R	10/2/2014	U	2.28		mg/L
SWAB-2	6/18/1996	Al	0.1	U	mg/L
SWAB-2	10/21/1996	Al	0.1	U	mg/L
SWAB-2	9/19/2005	Al	0.1	U	mg/L
SWAB-2	9/26/2006	Al	0.1	U	mg/L
SWAB-2	10/31/2007	Al	0.1	U	mg/L
SWAB-2	9/19/2008	Al	0.1	U	mg/L
SWAB-2	9/29/2009	Al	0.1	U	mg/L
SWAB-2	5/26/2010	Al	0.1	U	mg/L
SWAB-2	9/8/2010	Al	0.1	U	mg/L
SWAB-2	4/27/2011	Al	0.1	U	mg/L
SWAB-2	10/2/2011	Al	0.1	U	mg/L
SWAB-2	4/5/2012	Al	0.1	U	mg/L
SWAB-2	9/20/2012	Al	0.1	U	mg/L
SWAB-2	1/5/2013	Al	0.1	U	mg/L
SWAB-2	9/23/2013	Al	0.1	U	mg/L
SWAB-2	10/2/2014	Al	0.1	U	mg/L
SWAB-2	6/18/1996	As	0.003		mg/L
SWAB-2	10/21/1996	As	0.009		mg/L
SWAB-2	9/19/2005	As	0.01	U	mg/L
SWAB-2	9/26/2006	As	0.01	U	mg/L
SWAB-2	10/31/2007	As	0.01	U	mg/L
SWAB-2	9/19/2008	As	0.01	U	mg/L
SWAB-2	9/29/2009	As	0.01	U	mg/L
SWAB-2	5/26/2010	As	0.01	U	mg/L
SWAB-2	9/8/2010	As	0.01	U	mg/L
SWAB-2	4/27/2011	As	0.01	U	mg/L
SWAB-2	10/2/2011	As	0.01	U	mg/L
SWAB-2	4/5/2012	As	0.01	U	mg/L
SWAB-2	9/20/2012	As	0.01	U	mg/L
SWAB-2	1/5/2013	As	0.01		mg/L
SWAB-2	9/23/2013	As	0.01	U	mg/L
SWAB-2	10/2/2014	As	0.01	U	mg/L
SWAB-2	6/18/1996	Be	0.01	U	mg/L
SWAB-2	10/21/1996	Be	0.004	U	mg/L
SWAB-2	9/19/2005	Be	0.004	U	mg/L
SWAB-2	9/26/2006	Be	0.004	U	mg/L
SWAB-2	10/31/2007	Be	0.004	U	mg/L
SWAB-2	9/19/2008	Be	0.004	U	mg/L
SWAB-2	9/29/2009	Be	0.004	U	mg/L
SWAB-2	5/26/2010	Be	0.004	U	mg/L
SWAB-2	9/8/2010	Be	0.004	U	mg/L
SWAB-2	4/27/2011	Be	0.004	U	mg/L
SWAB-2	10/2/2011	Be	0.004	U	mg/L
SWAB-2	4/5/2012	Be	0.004	U	mg/L
SWAB-2	9/20/2012	Be	0.004	U	mg/L
SWAB-2	1/5/2013	Be	0.004	U	mg/L
SWAB-2	9/23/2013	Be	0.004	U	mg/L
SWAB-2	10/2/2014	Be	0.004	U	mg/L
SWAB-2	6/18/1996	Cd	0.01	U	mg/L
SWAB-2	10/21/1996	Cd	0.005	U	mg/L
SWAB-2	9/19/2005	Cd	0.001	U	mg/L
SWAB-2	9/26/2006	Cd	0.001		mg/L
SWAB-2	10/31/2007	Cd	0.001	U	mg/L
SWAB-2	9/19/2008	Cd	0.001		mg/L
SWAB-2	9/29/2009	Cd	0.001	U	mg/L
SWAB-2	5/26/2010	Cd	0.001	U	mg/L
SWAB-2	9/8/2010	Cd	0.001	U	mg/L
SWAB-2	4/27/2011	Cd	0.001	U	mg/L
SWAB-2	10/2/2011	Cd	0.001	U	mg/L
SWAB-2	4/5/2012	Cd	0.001	U	mg/L
SWAB-2	9/20/2012	Cd	0.001	U	mg/L
SWAB-2	1/5/2013	Cd	0.003		mg/L
SWAB-2	9/23/2013	Cd	0.001	U	mg/L
SWAB-2	10/2/2014	Cd	0.001	U	mg/L
SWAB-2	5/31/1996	Cl	90		mg/L
SWAB-2	6/18/1996	Cl	83.7		mg/L
SWAB-2	10/21/1996	Cl	90		mg/L
SWAB-2	2/5/2002	Cl	47.2		mg/L
SWAB-2	9/19/2005	Cl	42		mg/L
SWAB-2	9/26/2006	Cl	43		mg/L

Western Nuclear Inc.					
Split Rock Mill Site					
Jeffrey City, WY					
Radioactive Materials License SUA-056					
Groundwater Compliance Monitoring					
Groundwater Concentrations					
Sample ID	Date	Analyte	Result	Qual	Units
SWAB-2	10/31/2007	Cl	41		mg/L
SWAB-2	9/19/2008	Cl	39		mg/L
SWAB-2	9/29/2009	Cl	39		mg/L
SWAB-2	5/26/2010	Cl	40		mg/L
SWAB-2	9/8/2010	Cl	39		mg/L
SWAB-2	4/27/2011	Cl	38		mg/L
SWAB-2	10/2/2011	Cl	39		mg/L
SWAB-2	4/5/2012	Cl	37		mg/L
SWAB-2	9/20/2012	Cl	75		mg/L
SWAB-2	1/5/2013	Cl	35		mg/L
SWAB-2	9/23/2013	Cl	36		mg/L
SWAB-2	10/2/2014	Cl	40		mg/L
SWAB-2	5/31/1996	Cond_F	5190		uS/cm
SWAB-2	6/18/1996	Cond_F	4570		uS/cm
SWAB-2	10/21/1996	Cond_F	4600		uS/cm
SWAB-2	9/19/2005	Cond_F	3190		uS/cm
SWAB-2	4/6/2006	Cond_F	4370		uS/cm
SWAB-2	9/26/2006	Cond_F	3550		uS/cm
SWAB-2	4/19/2007	Cond_F	4840		uS/cm
SWAB-2	10/31/2007	Cond_F	3410		uS/cm
SWAB-2	4/22/2008	Cond_F	4840		uS/cm
SWAB-2	9/29/2009	Cond_F	5360		uS/cm
SWAB-2	5/26/2010	Cond_F	3930		uS/cm
SWAB-2	9/8/2010	Cond_F	5110		uS/cm
SWAB-2	4/27/2011	Cond_F	5690		uS/cm
SWAB-2	10/2/2011	Cond_F	5630		uS/cm
SWAB-2	4/5/2012	Cond_F	4640		uS/cm
SWAB-2	9/20/2012	Cond_F	5420		uS/cm
SWAB-2	1/5/2013	Cond_F	5050		uS/cm
SWAB-2	5/2/2013	Cond_F	3970		uS/cm
SWAB-2	9/23/2013	Cond_F	3850		uS/cm
SWAB-2	5/1/2014	Cond_F	413		uS/cm
SWAB-2	10/2/2014	Cond_F	4090		uS/cm
SWAB-2	6/18/1996	F	0.36		mg/L
SWAB-2	10/21/1996	F	0.42		mg/L
SWAB-2	9/19/2005	F	0.3		mg/L
SWAB-2	9/26/2006	F	0.3		mg/L
SWAB-2	10/31/2007	F	0.4		mg/L
SWAB-2	9/19/2008	F	0.4		mg/L
SWAB-2	9/29/2009	F	0.4		mg/L
SWAB-2	5/26/2010	F	0.4		mg/L
SWAB-2	9/8/2010	F	0.4		mg/L
SWAB-2	4/27/2011	F	0.5		mg/L
SWAB-2	10/2/2011	F	0.4		mg/L
SWAB-2	4/5/2012	F	0.4		mg/L
SWAB-2	9/20/2012	F	0.4		mg/L
SWAB-2	1/5/2013	F	0.5		mg/L
SWAB-2	9/23/2013	F	0.5		mg/L
SWAB-2	10/2/2014	F	0.4		mg/L
SWAB-2	6/18/1996	Mn	11.1		mg/L
SWAB-2	10/21/1996	Mn	10.9		mg/L
SWAB-2	2/5/2002	Mn	6.45		mg/L
SWAB-2	9/19/2005	Mn	8.15		mg/L
SWAB-2	9/26/2006	Mn	8.11		mg/L
SWAB-2	10/31/2007	Mn	7.27		mg/L
SWAB-2	9/19/2008	Mn	6.6		mg/L
SWAB-2	9/29/2009	Mn	4.11		mg/L
SWAB-2	5/26/2010	Mn	3.8		mg/L
SWAB-2	9/8/2010	Mn	3.46		mg/L
SWAB-2	4/27/2011	Mn	1.2		mg/L
SWAB-2	10/2/2011	Mn	1.91		mg/L
SWAB-2	4/5/2012	Mn	2.13		mg/L
SWAB-2	9/20/2012	Mn	1.81		mg/L
SWAB-2	1/5/2013	Mn	2.71		mg/L
SWAB-2	9/23/2013	Mn	0.88		mg/L
SWAB-2	10/2/2014	Mn	0.85		mg/L
SWAB-2	6/18/1996	Mo	0.1	U	mg/L
SWAB-2	10/21/1996	Mo	0.1	U	mg/L
SWAB-2	9/19/2005	Mo	0.1	U	mg/L
SWAB-2	9/26/2006	Mo	0.1	U	mg/L
SWAB-2	10/31/2007	Mo	0.1	U	mg/L

Western Nuclear Inc.					
Split Rock Mill Site					
Jeffrey City, WY					
Radioactive Materials License SUA-056					
Groundwater Compliance Monitoring					
Groundwater Concentrations					
Sample ID	Date	Analyte	Result	Qual	Units
SWAB-2	9/19/2008	Mo	0.1	U	mg/L
SWAB-2	9/29/2009	Mo	0.1	U	mg/L
SWAB-2	5/26/2010	Mo	0.1	U	mg/L
SWAB-2	9/8/2010	Mo	0.1	U	mg/L
SWAB-2	4/27/2011	Mo	0.1	U	mg/L
SWAB-2	10/2/2011	Mo	0.1	U	mg/L
SWAB-2	4/5/2012	Mo	0.1	U	mg/L
SWAB-2	9/20/2012	Mo	0.1	U	mg/L
SWAB-2	1/5/2013	Mo	0.1	U	mg/L
SWAB-2	9/23/2013	Mo	0.1	U	mg/L
SWAB-2	10/2/2014	Mo	0.1	U	mg/L
SWAB-2	6/18/1996	NH3-N	139		mg/L
SWAB-2	10/21/1996	NH3-N	124		mg/L
SWAB-2	2/5/2002	NH3-N	96.7		mg/L
SWAB-2	9/19/2005	NH3-N	72		mg/L
SWAB-2	9/26/2006	NH3-N	53		mg/L
SWAB-2	10/31/2007	NH3-N	53		mg/L
SWAB-2	9/19/2008	NH3-N	45.2		mg/L
SWAB-2	9/29/2009	NH3-N	10.1		mg/L
SWAB-2	5/26/2010	NH3-N	10.8		mg/L
SWAB-2	9/8/2010	NH3-N	11.4		mg/L
SWAB-2	10/2/2011	NH3-N	12		mg/L
SWAB-2	9/20/2012	NH3-N	12.7		mg/L
SWAB-2	1/5/2013	NH3-N	8.4		mg/L
SWAB-2	9/23/2013	NH3-N	6.2		mg/L
SWAB-2	10/2/2014	NH3-N	4.5		mg/L
SWAB-2	9/19/2005	NH3-N_free	0.2077		mg/L
SWAB-2	9/26/2006	NH3-N_free	0.2159		mg/L
SWAB-2	10/31/2007	NH3-N_free	0.1271		mg/L
SWAB-2	9/19/2008	NH3-N_free	0.0596		mg/L
SWAB-2	9/29/2009	NH3-N_free	0.016		mg/L
SWAB-2	5/26/2010	NH3-N_free	0.019		mg/L
SWAB-2	9/8/2010	NH3-N_free	0.024		mg/L
SWAB-2	10/2/2011	NH3-N_free	0.04244		mg/L
SWAB-2	9/20/2012	NH3-N_free	0.029702		mg/L
SWAB-2	1/5/2013	NH3-N_free	0.012124		mg/L
SWAB-2	9/23/2013	NH3-N_free	0.02516		mg/L
SWAB-2	10/2/2014	NH3-N_free	0.01555		mg/L
SWAB-2	6/18/1996	Ni	0.05	U	mg/L
SWAB-2	10/21/1996	Ni	0.05	U	mg/L
SWAB-2	9/19/2005	Ni	0.05	U	mg/L
SWAB-2	9/26/2006	Ni	0.05	U	mg/L
SWAB-2	10/31/2007	Ni	0.05	U	mg/L
SWAB-2	9/19/2008	Ni	0.05	U	mg/L
SWAB-2	9/29/2009	Ni	0.05	U	mg/L
SWAB-2	5/26/2010	Ni	0.05	U	mg/L
SWAB-2	9/8/2010	Ni	0.05	U	mg/L
SWAB-2	4/27/2011	Ni	0.05	U	mg/L
SWAB-2	10/2/2011	Ni	0.05	U	mg/L
SWAB-2	4/5/2012	Ni	0.05	U	mg/L
SWAB-2	9/20/2012	Ni	0.05	U	mg/L
SWAB-2	1/5/2013	Ni	0.05	U	mg/L
SWAB-2	9/23/2013	Ni	0.05	U	mg/L
SWAB-2	10/2/2014	Ni	0.05	U	mg/L
SWAB-2	6/18/1996	NO2+NO3-N	148		mg/L
SWAB-2	10/21/1996	NO2+NO3-N	142		mg/L
SWAB-2	2/5/2002	NO2+NO3-N	113		mg/L
SWAB-2	9/19/2005	NO2+NO3-N	197		mg/L
SWAB-2	9/26/2006	NO2+NO3-N	206		mg/L
SWAB-2	10/31/2007	NO2+NO3-N	256		mg/L
SWAB-2	9/19/2008	NO2+NO3-N	335		mg/L
SWAB-2	9/29/2009	NO2+NO3-N	330		mg/L
SWAB-2	5/26/2010	NO2+NO3-N	343		mg/L
SWAB-2	9/8/2010	NO2+NO3-N	284		mg/L
SWAB-2	10/2/2011	NO2+NO3-N	301		mg/L
SWAB-2	9/20/2012	NO2+NO3-N	312		mg/L
SWAB-2	1/5/2013	NO2+NO3-N	322		mg/L
SWAB-2	9/23/2013	NO2+NO3-N	317		mg/L
SWAB-2	10/2/2014	NO2+NO3-N	304		mg/L
SWAB-2	6/18/1996	Pb	0.002	U	mg/L
SWAB-2	10/21/1996	Pb	0.002	U	mg/L

Western Nuclear Inc.					
Split Rock Mill Site					
Jeffrey City, WY					
Radioactive Materials License SUA-056					
Groundwater Compliance Monitoring					
Groundwater Concentrations					
Sample ID	Date	Analyte	Result	Qual	Units
SWAB-2	9/19/2005	Pb	0.005	U	mg/L
SWAB-2	9/26/2006	Pb	0.005	U	mg/L
SWAB-2	10/31/2007	Pb	0.005	U	mg/L
SWAB-2	9/19/2008	Pb	0.005	U	mg/L
SWAB-2	9/29/2009	Pb	0.005	U	mg/L
SWAB-2	5/26/2010	Pb	0.005	U	mg/L
SWAB-2	9/8/2010	Pb	0.005	U	mg/L
SWAB-2	4/27/2011	Pb	0.005	U	mg/L
SWAB-2	10/2/2011	Pb	0.005	U	mg/L
SWAB-2	4/5/2012	Pb	0.005	U	mg/L
SWAB-2	9/20/2012	Pb	0.005	U	mg/L
SWAB-2	1/5/2013	Pb	0.005	U	mg/L
SWAB-2	9/23/2013	Pb	0.005	U	mg/L
SWAB-2	10/2/2014	Pb	0.005	U	mg/L
SWAB-2	5/31/1996	pH_F	7.01		std. units
SWAB-2	6/18/1996	pH_F	6.7		std. units
SWAB-2	10/21/1996	pH_F	6.83		std. units
SWAB-2	9/19/2005	pH_F	6.76		std. units
SWAB-2	4/6/2006	pH_F	6.97		std. units
SWAB-2	9/26/2006	pH_F	6.91		std. units
SWAB-2	4/19/2007	pH_F	6.5		std. units
SWAB-2	10/31/2007	pH_F	6.68		std. units
SWAB-2	4/22/2008	pH_F	6.77		std. units
SWAB-2	9/19/2008	pH_F	6.42		std. units
SWAB-2	5/13/2009	pH_F	6.43		std. units
SWAB-2	9/29/2009	pH_F	6.49		std. units
SWAB-2	5/26/2010	pH_F	6.54		std. units
SWAB-2	9/8/2010	pH_F	6.62		std. units
SWAB-2	10/2/2011	pH_F	6.85		std. units
SWAB-2	4/5/2012	pH_F	6.59		std. units
SWAB-2	9/20/2012	pH_F	6.67		std. units
SWAB-2	1/5/2013	pH_F	6.46		std. units
SWAB-2	5/2/2013	pH_F	7.04		std. units
SWAB-2	9/23/2013	pH_F	6.91		std. units
SWAB-2	5/1/2014	pH_F	6.81		std. units
SWAB-2	10/2/2014	pH_F	6.84		std. units
SWAB-2	6/18/1996	pH_L	7.51		std. units
SWAB-2	10/21/1996	pH_L	7.14		std. units
SWAB-2	9/19/2005	pH_L	7.36		std. units
SWAB-2	9/26/2006	pH_L	7.22		std. units
SWAB-2	10/31/2007	pH_L	7.12		std. units
SWAB-2	9/19/2008	pH_L	7.01		std. units
SWAB-2	9/29/2009	pH_L	7.27		std. units
SWAB-2	5/26/2010	pH_L	6.92		std. units
SWAB-2	9/8/2010	pH_L	6.55		std. units
SWAB-2	10/2/2011	pH_L	7.54		std. units
SWAB-2	4/5/2012	pH_L	6.95		std. units
SWAB-2	9/20/2012	pH_L	6.83		std. units
SWAB-2	1/5/2013	pH_L	6.88		std. units
SWAB-2	9/23/2013	pH_L	6.79		std. units
SWAB-2	10/2/2014	pH_L	6.73		std. units
SWAB-2	6/18/1996	Ra226	2.7		pCi/L
SWAB-2	10/21/1996	Ra226	3.5		pCi/L
SWAB-2	2/5/2002	Ra226	3.6		pCi/L
SWAB-2	9/19/2005	Ra226	1		pCi/L
SWAB-2	9/26/2006	Ra226	1	U	pCi/L
SWAB-2	10/31/2007	Ra226	1	U	pCi/L
SWAB-2	9/19/2008	Ra226	0.31		pCi/L
SWAB-2	9/29/2009	Ra226	-0.04	U	pCi/L
SWAB-2	5/26/2010	Ra226	0.21		pCi/L
SWAB-2	9/8/2010	Ra226	0.18	U	pCi/L
SWAB-2	10/2/2011	Ra226	0.25		pCi/L
SWAB-2	9/20/2012	Ra226	0.52		pCi/L
SWAB-2	1/5/2013	Ra226	0.24		pCi/L
SWAB-2	9/23/2013	Ra226	0.42		pCi/L
SWAB-2	10/2/2014	Ra226	0.36		pCi/L
SWAB-2	6/18/1996	Ra228	7.9		pCi/L
SWAB-2	10/21/1996	Ra228	5.6		pCi/L
SWAB-2	2/5/2002	Ra228	6		pCi/L
SWAB-2	9/19/2005	Ra228	2.4		pCi/L
SWAB-2	9/26/2006	Ra228	2	U	pCi/L

Western Nuclear Inc.					
Split Rock Mill Site					
Jeffrey City, WY					
Radioactive Materials License SUA-056					
Groundwater Compliance Monitoring					
Groundwater Concentrations					
Sample ID	Date	Analyte	Result	Qual	Units
SWAB-2	10/31/2007	Ra228	2	U	pCi/L
SWAB-2	9/19/2008	Ra228	3		pCi/L
SWAB-2	9/29/2009	Ra228	1	U	pCi/L
SWAB-2	5/26/2010	Ra228	1.6		pCi/L
SWAB-2	9/8/2010	Ra228	1.3		pCi/L
SWAB-2	10/2/2011	Ra228	1.4	U	pCi/L
SWAB-2	9/20/2012	Ra228	0.8	U	pCi/L
SWAB-2	1/5/2013	Ra228	1.7	U	pCi/L
SWAB-2	9/23/2013	Ra228	1.5	U	pCi/L
SWAB-2	10/2/2014	Ra228	1.4		pCi/L
SWAB-2	6/18/1996	Sb	0.001	U	mg/L
SWAB-2	10/21/1996	Sb	0.001	U	mg/L
SWAB-2	9/19/2005	Sb	0.05	U	mg/L
SWAB-2	9/26/2006	Sb	0.05	U	mg/L
SWAB-2	10/31/2007	Sb	0.05	U	mg/L
SWAB-2	9/19/2008	Sb	0.003	U	mg/L
SWAB-2	9/29/2009	Sb	0.003	U	mg/L
SWAB-2	5/26/2010	Sb	0.003	U	mg/L
SWAB-2	9/8/2010	Sb	0.003	U	mg/L
SWAB-2	4/27/2011	Sb	0.003	U	mg/L
SWAB-2	10/2/2011	Sb	0.003	U	mg/L
SWAB-2	4/5/2012	Sb	0.003	U	mg/L
SWAB-2	9/20/2012	Sb	0.003	U	mg/L
SWAB-2	1/5/2013	Sb	0.003	U	mg/L
SWAB-2	9/23/2013	Sb	0.003	U	mg/L
SWAB-2	10/2/2014	Sb	0.003	U	mg/L
SWAB-2	6/18/1996	Se	0.002	U	mg/L
SWAB-2	10/21/1996	Se	0.005	J	mg/L
SWAB-2	9/19/2005	Se	0.01		mg/L
SWAB-2	9/26/2006	Se	0.01		mg/L
SWAB-2	10/31/2007	Se	0.008		mg/L
SWAB-2	4/22/2008	Se	0.006		mg/L
SWAB-2	9/19/2008	Se	0.011		mg/L
SWAB-2	9/29/2009	Se	0.006		mg/L
SWAB-2	5/26/2010	Se	0.005	U	mg/L
SWAB-2	9/8/2010	Se	0.005	U	mg/L
SWAB-2	4/27/2011	Se	0.006		mg/L
SWAB-2	10/2/2011	Se	0.005	U	mg/L
SWAB-2	4/5/2012	Se	0.005	U	mg/L
SWAB-2	9/20/2012	Se	0.005	U	mg/L
SWAB-2	1/5/2013	Se	0.009		mg/L
SWAB-2	9/23/2013	Se	0.005	U	mg/L
SWAB-2	10/2/2014	Se	0.005	U	mg/L
SWAB-2	5/31/1996	SO4	2580		mg/L
SWAB-2	6/18/1996	SO4	2140		mg/L
SWAB-2	10/21/1996	SO4	2230		mg/L
SWAB-2	2/5/2002	SO4	1320		mg/L
SWAB-2	9/19/2005	SO4	1260		mg/L
SWAB-2	4/6/2006	SO4	1290		mg/L
SWAB-2	9/26/2006	SO4	1400		mg/L
SWAB-2	4/19/2007	SO4	1270		mg/L
SWAB-2	10/31/2007	SO4	1400		mg/L
SWAB-2	4/22/2008	SO4	1440		mg/L
SWAB-2	9/19/2008	SO4	1550		mg/L
SWAB-2	5/13/2009	SO4	1750		mg/L
SWAB-2	9/29/2009	SO4	1470		mg/L
SWAB-2	5/26/2010	SO4	1480		mg/L
SWAB-2	9/8/2010	SO4	1530		mg/L
SWAB-2	4/27/2011	SO4	1370		mg/L
SWAB-2	10/2/2011	SO4	1400		mg/L
SWAB-2	4/5/2012	SO4	1330		mg/L
SWAB-2	9/20/2012	SO4	2630		mg/L
SWAB-2	1/5/2013	SO4	1310		mg/L
SWAB-2	5/2/2013	SO4	1310		mg/L
SWAB-2	9/23/2013	SO4	1220		mg/L
SWAB-2	5/1/2014	SO4	1310		mg/L
SWAB-2	10/2/2014	SO4	1350		mg/L
SWAB-2	6/18/1996	TDS	4560		mg/L
SWAB-2	10/21/1996	TDS	4160		mg/L
SWAB-2	9/19/2005	TDS	3390		mg/L
SWAB-2	9/26/2006	TDS	3840		mg/L

Western Nuclear Inc.					
Split Rock Mill Site					
Jeffrey City, WY					
Radioactive Materials License SUA-056					
Groundwater Compliance Monitoring					
Groundwater Concentrations					
Sample ID	Date	Analyte	Result	Qual	Units
SWAB-2	10/31/2007	TDS	3520		mg/L
SWAB-2	9/19/2008	TDS	3930		mg/L
SWAB-2	9/29/2009	TDS	4110		mg/L
SWAB-2	5/26/2010	TDS	4400		mg/L
SWAB-2	9/8/2010	TDS	4250		mg/L
SWAB-2	4/27/2011	TDS	3690		mg/L
SWAB-2	10/2/2011	TDS	3770		mg/L
SWAB-2	4/5/2012	TDS	3640		mg/L
SWAB-2	9/20/2012	TDS	4230		mg/L
SWAB-2	1/5/2013	TDS	3880		mg/L
SWAB-2	9/23/2013	TDS	4220		mg/L
SWAB-2	10/2/2014	TDS	4450		mg/L
SWAB-2	5/31/1996	Temp_F	9.5		C
SWAB-2	6/18/1996	Temp_F	9.5		C
SWAB-2	10/21/1996	Temp_F	10.2		C
SWAB-2	9/19/2005	Temp_F	11.7		C
SWAB-2	4/6/2006	Temp_F	10.2		C
SWAB-2	9/26/2006	Temp_F	10.5		C
SWAB-2	4/19/2007	Temp_F	7.89		C
SWAB-2	10/31/2007	Temp_F	8.17		C
SWAB-2	4/22/2008	Temp_F	7.89		C
SWAB-2	9/29/2009	Temp_F	19.6		C
SWAB-2	5/26/2010	Temp_F	12.94		C
SWAB-2	9/8/2010	Temp_F	16.7		C
SWAB-2	4/27/2011	Temp_F	11.4		C
SWAB-2	10/2/2011	Temp_F	14.8		C
SWAB-2	4/5/2012	Temp_F	13.2		C
SWAB-2	9/20/2012	Temp_F	12.4		C
SWAB-2	1/5/2013	Temp_F	6.8		C
SWAB-2	5/2/2013	Temp_F	15.8		C
SWAB-2	9/23/2013	Temp_F	24.2		C
SWAB-2	5/1/2014	Temp_F	15.9		C
SWAB-2	10/2/2014	Temp_F	13.9		C
SWAB-2	6/18/1996	Th230	0.2	U	pCi/L
SWAB-2	10/21/1996	Th230	0.2	U	pCi/L
SWAB-2	9/19/2005	Th230	0.4	U	pCi/L
SWAB-2	9/26/2006	Th230	0.4	U	pCi/L
SWAB-2	10/31/2007	Th230	0.4	U	pCi/L
SWAB-2	9/19/2008	Th230	0.1	U	pCi/L
SWAB-2	9/29/2009	Th230	0.1	U	pCi/L
SWAB-2	5/26/2010	Th230	0.06	U	pCi/L
SWAB-2	9/8/2010	Th230	0.09	U	pCi/L
SWAB-2	10/2/2011	Th230	0.06	U	pCi/L
SWAB-2	9/20/2012	Th230	-0.02	U	pCi/L
SWAB-2	1/5/2013	Th230	0.05	U	pCi/L
SWAB-2	9/23/2013	Th230	0.03	U	pCi/L
SWAB-2	10/2/2014	Th230	0.01	U	pCi/L
SWAB-2	6/18/1996	TI	0.001	U	mg/L
SWAB-2	10/21/1996	TI	0.001	U	mg/L
SWAB-2	9/26/2006	TI	0.1	U	mg/L
SWAB-2	10/31/2007	TI	0.1	U	mg/L
SWAB-2	9/19/2008	TI	0.001	U	mg/L
SWAB-2	9/29/2009	TI	0.001	U	mg/L
SWAB-2	5/26/2010	TI	0.001	U	mg/L
SWAB-2	9/8/2010	TI	0.001	U	mg/L
SWAB-2	4/27/2011	TI	0.001	U	mg/L
SWAB-2	10/2/2011	TI	0.001	U	mg/L
SWAB-2	4/5/2012	TI	0.001	U	mg/L
SWAB-2	9/20/2012	TI	0.001	U	mg/L
SWAB-2	1/5/2013	TI	0.001	U	mg/L
SWAB-2	9/23/2013	TI	0.001	U	mg/L
SWAB-2	10/2/2014	TI	0.001	U	mg/L
SWAB-2	5/31/1996	U	3.033		mg/L
SWAB-2	6/18/1996	U	2.79		mg/L
SWAB-2	10/21/1996	U	2.699		mg/L
SWAB-2	2/5/2002	U	1.39		mg/L
SWAB-2	9/19/2005	U	1.45		mg/L
SWAB-2	4/6/2006	U	1.35		mg/L
SWAB-2	9/26/2006	U	1.54		mg/L
SWAB-2	4/19/2007	U	1.62		mg/L
SWAB-2	10/31/2007	U	1.25		mg/L

Western Nuclear Inc.					
Split Rock Mill Site					
Jeffrey City, WY					
Radioactive Materials License SUA-056					
Groundwater Compliance Monitoring					
Groundwater Concentrations					
Sample ID	Date	Analyte	Result	Qual	Units
SWAB-2	4/22/2008	U	1.56		mg/L
SWAB-2	9/19/2008	U	1.39		mg/L
SWAB-2	5/13/2009	U	1.38		mg/L
SWAB-2	9/29/2009	U	1.32		mg/L
SWAB-2	5/26/2010	U	1.34		mg/L
SWAB-2	9/8/2010	U	1.52		mg/L
SWAB-2	4/27/2011	U	1.28		mg/L
SWAB-2	10/2/2011	U	1.23		mg/L
SWAB-2	4/5/2012	U	1.15		mg/L
SWAB-2	9/20/2012	U	1.12		mg/L
SWAB-2	1/5/2013	U	2.25		mg/L
SWAB-2	5/2/2013	U	1.16		mg/L
SWAB-2	9/23/2013	U	1.1		mg/L
SWAB-2	5/1/2014	U	1.04		mg/L
SWAB-2	10/2/2014	U	1.04		mg/L
SWAB-22	8/27/1996	Al	0.1	U	mg/L
SWAB-22	10/19/1996	Al	0.1	U	mg/L
SWAB-22	9/19/2005	Al	0.1	U	mg/L
SWAB-22	9/26/2006	Al	0.1	U	mg/L
SWAB-22	10/30/2007	Al	0.1	U	mg/L
SWAB-22	9/18/2008	Al	0.1	U	mg/L
SWAB-22	9/29/2009	Al	0.1	U	mg/L
SWAB-22	5/25/2010	Al	0.1	U	mg/L
SWAB-22	9/8/2010	Al	0.1	U	mg/L
SWAB-22	4/27/2011	Al	0.1	U	mg/L
SWAB-22	10/2/2011	Al	0.1	U	mg/L
SWAB-22	4/5/2012	Al	0.1	U	mg/L
SWAB-22	9/19/2012	Al	0.1	U	mg/L
SWAB-22	1/5/2013	Al	0.1	U	mg/L
SWAB-22	9/23/2013	Al	0.1	U	mg/L
SWAB-22	10/2/2014	Al	0.1	U	mg/L
SWAB-22	8/27/1996	As	0.005		mg/L
SWAB-22	10/19/1996	As	1.00E-03		mg/L
SWAB-22	9/19/2005	As	0.01	U	mg/L
SWAB-22	9/26/2006	As	0.01	U	mg/L
SWAB-22	10/30/2007	As	0.01	U	mg/L
SWAB-22	9/18/2008	As	0.01	U	mg/L
SWAB-22	9/29/2009	As	0.01	U	mg/L
SWAB-22	5/25/2010	As	0.01	U	mg/L
SWAB-22	9/8/2010	As	0.01	U	mg/L
SWAB-22	4/27/2011	As	0.01	U	mg/L
SWAB-22	10/2/2011	As	0.01	U	mg/L
SWAB-22	4/5/2012	As	0.01	U	mg/L
SWAB-22	9/19/2012	As	0.01	U	mg/L
SWAB-22	1/5/2013	As	0.01	U	mg/L
SWAB-22	9/23/2013	As	0.01	U	mg/L
SWAB-22	10/2/2014	As	0.01	U	mg/L
SWAB-22	8/27/1996	Be	0.004	U	mg/L
SWAB-22	10/19/1996	Be	0.004	U	mg/L
SWAB-22	9/19/2005	Be	0.004	U	mg/L
SWAB-22	9/26/2006	Be	0.004	U	mg/L
SWAB-22	10/30/2007	Be	0.004	U	mg/L
SWAB-22	9/18/2008	Be	0.004	U	mg/L
SWAB-22	9/29/2009	Be	0.004	U	mg/L
SWAB-22	5/25/2010	Be	0.004	U	mg/L
SWAB-22	9/8/2010	Be	0.004	U	mg/L
SWAB-22	4/27/2011	Be	0.004	U	mg/L
SWAB-22	10/2/2011	Be	0.004	U	mg/L
SWAB-22	4/5/2012	Be	0.004	U	mg/L
SWAB-22	9/19/2012	Be	0.004	U	mg/L
SWAB-22	1/5/2013	Be	0.004	U	mg/L
SWAB-22	9/23/2013	Be	0.004	U	mg/L
SWAB-22	10/2/2014	Be	0.004	U	mg/L
SWAB-22	8/27/1996	Cd	0.005	U	mg/L
SWAB-22	10/19/1996	Cd	0.005	U	mg/L
SWAB-22	9/19/2005	Cd	0.001	U	mg/L
SWAB-22	9/26/2006	Cd	0.001	U	mg/L
SWAB-22	10/30/2007	Cd	0.001	U	mg/L
SWAB-22	9/18/2008	Cd	0.001	U	mg/L
SWAB-22	9/29/2009	Cd	0.001	U	mg/L
SWAB-22	5/25/2010	Cd	0.001	U	mg/L

Western Nuclear Inc.					
Split Rock Mill Site					
Jeffrey City, WY					
Radioactive Materials License SUA-056					
Groundwater Compliance Monitoring					
Groundwater Concentrations					
Sample ID	Date	Analyte	Result	Qual	Units
SWAB-22	9/8/2010	Cd	0.001	U	mg/L
SWAB-22	4/27/2011	Cd	0.001	U	mg/L
SWAB-22	10/2/2011	Cd	0.001	U	mg/L
SWAB-22	4/5/2012	Cd	0.001	U	mg/L
SWAB-22	9/19/2012	Cd	0.001	U	mg/L
SWAB-22	1/5/2013	Cd	0.001	U	mg/L
SWAB-22	9/23/2013	Cd	0.001	U	mg/L
SWAB-22	10/2/2014	Cd	0.001	U	mg/L
SWAB-22	7/23/1996	Cl	97.1		mg/L
SWAB-22	8/27/1996	Cl	101		mg/L
SWAB-22	10/19/1996	Cl	71.1		mg/L
SWAB-22	9/19/2005	Cl	15		mg/L
SWAB-22	9/26/2006	Cl	11		mg/L
SWAB-22	10/30/2007	Cl	14		mg/L
SWAB-22	9/18/2008	Cl	3		mg/L
SWAB-22	9/29/2009	Cl	14		mg/L
SWAB-22	5/25/2010	Cl	9		mg/L
SWAB-22	9/8/2010	Cl	14		mg/L
SWAB-22	4/27/2011	Cl	9		mg/L
SWAB-22	10/2/2011	Cl	15		mg/L
SWAB-22	4/5/2012	Cl	10		mg/L
SWAB-22	9/19/2012	Cl	10		mg/L
SWAB-22	1/5/2013	Cl	9		mg/L
SWAB-22	9/23/2013	Cl	10		mg/L
SWAB-22	10/2/2014	Cl	14		mg/L
SWAB-22	7/23/1996	Cond_F	770		uS/cm
SWAB-22	8/27/1996	Cond_F	813		uS/cm
SWAB-22	10/19/1996	Cond_F	755		uS/cm
SWAB-22	9/19/2005	Cond_F	380		uS/cm
SWAB-22	4/6/2006	Cond_F	503		uS/cm
SWAB-22	9/26/2006	Cond_F	530		uS/cm
SWAB-22	4/19/2007	Cond_F	463		uS/cm
SWAB-22	10/30/2007	Cond_F	379		uS/cm
SWAB-22	4/21/2008	Cond_F	618		uS/cm
SWAB-22	9/29/2009	Cond_F	689		uS/cm
SWAB-22	5/25/2010	Cond_F	743		uS/cm
SWAB-22	9/8/2010	Cond_F	519		uS/cm
SWAB-22	4/27/2011	Cond_F	550		uS/cm
SWAB-22	10/2/2011	Cond_F	649		uS/cm
SWAB-22	4/5/2012	Cond_F	463		uS/cm
SWAB-22	9/19/2012	Cond_F	441		uS/cm
SWAB-22	1/5/2013	Cond_F	510		uS/cm
SWAB-22	5/2/2013	Cond_F	566		uS/cm
SWAB-22	9/23/2013	Cond_F	417		uS/cm
SWAB-22	5/1/2014	Cond_F	401		uS/cm
SWAB-22	10/2/2014	Cond_F	447		uS/cm
SWAB-22	8/27/1996	F	0.29		mg/L
SWAB-22	10/19/1996	F	0.29		mg/L
SWAB-22	9/19/2005	F	0.3		mg/L
SWAB-22	9/26/2006	F	0.3		mg/L
SWAB-22	10/30/2007	F	0.4		mg/L
SWAB-22	9/18/2008	F	0.4		mg/L
SWAB-22	9/29/2009	F	0.4		mg/L
SWAB-22	5/25/2010	F	0.4		mg/L
SWAB-22	9/8/2010	F	0.3		mg/L
SWAB-22	4/27/2011	F	0.4		mg/L
SWAB-22	10/2/2011	F	0.3		mg/L
SWAB-22	4/5/2012	F	0.3		mg/L
SWAB-22	9/19/2012	F	0.4		mg/L
SWAB-22	1/5/2013	F	0.4		mg/L
SWAB-22	9/23/2013	F	0.4		mg/L
SWAB-22	10/2/2014	F	0.3		mg/L
SWAB-22	7/23/1996	Mn	0.01	U	mg/L
SWAB-22	8/27/1996	Mn	0.01	U	mg/L
SWAB-22	10/19/1996	Mn	0.01	U	mg/L
SWAB-22	9/19/2005	Mn	0.07		mg/L
SWAB-22	9/26/2006	Mn	0.02		mg/L
SWAB-22	10/30/2007	Mn	0.05	U	mg/L
SWAB-22	9/18/2008	Mn	0.11		mg/L
SWAB-22	9/29/2009	Mn	0.13		mg/L
SWAB-22	5/25/2010	Mn	0.08		mg/L

Western Nuclear Inc.					
Split Rock Mill Site					
Jeffrey City, WY					
Radioactive Materials License SUA-056					
Groundwater Compliance Monitoring					
Groundwater Concentrations					
Sample ID	Date	Analyte	Result	Qual	Units
SWAB-22	9/8/2010	Mn	0.07		mg/L
SWAB-22	4/27/2011	Mn	0.1		mg/L
SWAB-22	10/2/2011	Mn	0.12		mg/L
SWAB-22	4/5/2012	Mn	0.05		mg/L
SWAB-22	9/19/2012	Mn	0.08		mg/L
SWAB-22	1/5/2013	Mn	0.05	U	mg/L
SWAB-22	9/23/2013	Mn	0.05	U	mg/L
SWAB-22	10/2/2014	Mn	0.05	U	mg/L
SWAB-22	8/27/1996	Mo	0.1	U	mg/L
SWAB-22	10/19/1996	Mo	0.1	U	mg/L
SWAB-22	9/19/2005	Mo	0.1	U	mg/L
SWAB-22	9/26/2006	Mo	0.1	U	mg/L
SWAB-22	10/30/2007	Mo	0.1	U	mg/L
SWAB-22	9/18/2008	Mo	0.1	U	mg/L
SWAB-22	9/29/2009	Mo	0.1	U	mg/L
SWAB-22	5/25/2010	Mo	0.1	U	mg/L
SWAB-22	9/8/2010	Mo	0.1	U	mg/L
SWAB-22	4/27/2011	Mo	0.1	U	mg/L
SWAB-22	10/2/2011	Mo	0.1	U	mg/L
SWAB-22	4/5/2012	Mo	0.1	U	mg/L
SWAB-22	9/19/2012	Mo	0.1	U	mg/L
SWAB-22	1/5/2013	Mo	0.1	U	mg/L
SWAB-22	9/23/2013	Mo	0.1	U	mg/L
SWAB-22	10/2/2014	Mo	0.1	U	mg/L
SWAB-22	8/27/1996	NH3-N	0.05	U	mg/L
SWAB-22	10/19/1996	NH3-N	0.05	U	mg/L
SWAB-22	9/19/2005	NH3-N	0.05	U	mg/L
SWAB-22	9/26/2006	NH3-N	0.08		mg/L
SWAB-22	10/30/2007	NH3-N	0.14		mg/L
SWAB-22	9/18/2008	NH3-N	0.17		mg/L
SWAB-22	9/29/2009	NH3-N	0.32		mg/L
SWAB-22	5/25/2010	NH3-N	0.2		mg/L
SWAB-22	9/8/2010	NH3-N	0.05	U	mg/L
SWAB-22	10/2/2011	NH3-N	0.22		mg/L
SWAB-22	9/19/2012	NH3-N	0.2		mg/L
SWAB-22	1/5/2013	NH3-N	0.18		mg/L
SWAB-22	9/23/2013	NH3-N	0.05	U	mg/L
SWAB-22	10/2/2014	NH3-N	0.09		mg/L
SWAB-22	9/19/2005	NH3-N_free	0.0005	U	mg/L
SWAB-22	9/26/2006	NH3-N_free	0.0003		mg/L
SWAB-22	10/30/2007	NH3-N_free	0.0005		mg/L
SWAB-22	9/18/2008	NH3-N_free	0.0011		mg/L
SWAB-22	9/29/2009	NH3-N_free	0.002		mg/L
SWAB-22	5/25/2010	NH3-N_free	0.0014		mg/L
SWAB-22	9/8/2010	NH3-N_free	0.0003	U	mg/L
SWAB-22	10/2/2011	NH3-N_free	0.0028		mg/L
SWAB-22	9/19/2012	NH3-N_free	0.000953		mg/L
SWAB-22	1/5/2013	NH3-N_free	0.001325		mg/L
SWAB-22	9/23/2013	NH3-N_free	0.001	U	mg/L
SWAB-22	10/2/2014	NH3-N_free	0.0018		mg/L
SWAB-22	8/27/1996	Ni	0.05	U	mg/L
SWAB-22	10/19/1996	Ni	0.05	U	mg/L
SWAB-22	9/19/2005	Ni	0.05	U	mg/L
SWAB-22	9/26/2006	Ni	0.05	U	mg/L
SWAB-22	10/30/2007	Ni	0.05	U	mg/L
SWAB-22	9/18/2008	Ni	0.05	U	mg/L
SWAB-22	9/29/2009	Ni	0.05	U	mg/L
SWAB-22	5/25/2010	Ni	0.05	U	mg/L
SWAB-22	9/8/2010	Ni	0.05	U	mg/L
SWAB-22	4/27/2011	Ni	0.05	U	mg/L
SWAB-22	10/2/2011	Ni	0.05	U	mg/L
SWAB-22	4/5/2012	Ni	0.05	U	mg/L
SWAB-22	9/19/2012	Ni	0.05	U	mg/L
SWAB-22	1/5/2013	Ni	0.05	U	mg/L
SWAB-22	9/23/2013	Ni	0.05	U	mg/L
SWAB-22	10/2/2014	Ni	0.05	U	mg/L
SWAB-22	8/27/1996	NO2+NO3-N	0.84		mg/L
SWAB-22	10/19/1996	NO2+NO3-N	0.8		mg/L
SWAB-22	9/19/2005	NO2+NO3-N	0.6		mg/L
SWAB-22	9/26/2006	NO2+NO3-N	0.3		mg/L
SWAB-22	10/30/2007	NO2+NO3-N	0.5		mg/L

Western Nuclear Inc.					
Split Rock Mill Site					
Jeffrey City, WY					
Radioactive Materials License SUA-056					
Groundwater Compliance Monitoring					
Groundwater Concentrations					
Sample ID	Date	Analyte	Result	Qual	Units
SWAB-22	9/18/2008	NO2+NO3-N	0.2	U	mg/L
SWAB-22	9/29/2009	NO2+NO3-N	0.2	U	mg/L
SWAB-22	5/25/2010	NO2+NO3-N	0.4		mg/L
SWAB-22	9/8/2010	NO2+NO3-N	0.2	U	mg/L
SWAB-22	10/2/2011	NO2+NO3-N	0.2	U	mg/L
SWAB-22	9/19/2012	NO2+NO3-N	0.2	U	mg/L
SWAB-22	1/5/2013	NO2+NO3-N	0.2	U	mg/L
SWAB-22	9/23/2013	NO2+NO3-N	0.2	U	mg/L
SWAB-22	10/2/2014	NO2+NO3-N	0.2	U	mg/L
SWAB-22	8/27/1996	Pb	0.002	U	mg/L
SWAB-22	10/19/1996	Pb	0.002	U	mg/L
SWAB-22	9/19/2005	Pb	0.005	U	mg/L
SWAB-22	9/26/2006	Pb	0.005	U	mg/L
SWAB-22	10/30/2007	Pb	0.005	U	mg/L
SWAB-22	9/18/2008	Pb	0.005	U	mg/L
SWAB-22	9/29/2009	Pb	0.005	U	mg/L
SWAB-22	5/25/2010	Pb	0.005	U	mg/L
SWAB-22	9/8/2010	Pb	0.005	U	mg/L
SWAB-22	4/27/2011	Pb	0.005	U	mg/L
SWAB-22	10/2/2011	Pb	0.005	U	mg/L
SWAB-22	4/5/2012	Pb	0.005	U	mg/L
SWAB-22	9/19/2012	Pb	0.005	U	mg/L
SWAB-22	1/5/2013	Pb	0.005	U	mg/L
SWAB-22	9/23/2013	Pb	0.005	U	mg/L
SWAB-22	10/2/2014	Pb	0.005	U	mg/L
SWAB-22	7/23/1996	pH_F	7.44		std. units
SWAB-22	8/27/1996	pH_F	7.59		std. units
SWAB-22	10/19/1996	pH_F	7.88		std. units
SWAB-22	9/19/2005	pH_F	7.32		std. units
SWAB-22	4/6/2006	pH_F	7.63		std. units
SWAB-22	9/26/2006	pH_F	6.89		std. units
SWAB-22	4/19/2007	pH_F	7.28		std. units
SWAB-22	10/30/2007	pH_F	6.86		std. units
SWAB-22	4/21/2008	pH_F	7.27		std. units
SWAB-22	9/18/2008	pH_F	7.11		std. units
SWAB-22	5/12/2009	pH_F	7.03		std. units
SWAB-22	9/29/2009	pH_F	7.1		std. units
SWAB-22	5/25/2010	pH_F	7.14		std. units
SWAB-22	9/8/2010	pH_F	7.07		std. units
SWAB-22	10/2/2011	pH_F	7.41		std. units
SWAB-22	4/5/2012	pH_F	7.39		std. units
SWAB-22	9/19/2012	pH_F	6.98		std. units
SWAB-22	1/5/2013	pH_F	7.17		std. units
SWAB-22	5/2/2013	pH_F	7.84		std. units
SWAB-22	9/23/2013	pH_F	7.61		std. units
SWAB-22	5/1/2014	pH_F	7.68		std. units
SWAB-22	10/2/2014	pH_F	7.61		std. units
SWAB-22	8/27/1996	pH_L	7.88	J	std. units
SWAB-22	10/19/1996	pH_L	7.94	J	std. units
SWAB-22	9/19/2005	pH_L	7.86		std. units
SWAB-22	9/26/2006	pH_L	7.87		std. units
SWAB-22	10/30/2007	pH_L	7.52		std. units
SWAB-22	9/18/2008	pH_L	7.35		std. units
SWAB-22	9/29/2009	pH_L	7.53		std. units
SWAB-22	5/25/2010	pH_L	7.65		std. units
SWAB-22	9/8/2010	pH_L	7.43		std. units
SWAB-22	10/2/2011	pH_L	7.84		std. units
SWAB-22	4/5/2012	pH_L	7.56		std. units
SWAB-22	9/19/2012	pH_L	7.38		std. units
SWAB-22	1/5/2013	pH_L	7.48		std. units
SWAB-22	9/23/2013	pH_L	7.48		std. units
SWAB-22	10/2/2014	pH_L	7.39		std. units
SWAB-22	8/27/1996	Ra226	0.5		pCi/L
SWAB-22	10/19/1996	Ra226	0.2	U	pCi/L
SWAB-22	9/19/2005	Ra226	1	U	pCi/L
SWAB-22	9/26/2006	Ra226	1	U	pCi/L
SWAB-22	10/30/2007	Ra226	1	U	pCi/L
SWAB-22	9/18/2008	Ra226	-0.02	U	pCi/L
SWAB-22	9/29/2009	Ra226	0.006	U	pCi/L
SWAB-22	5/25/2010	Ra226	-0.009	U	pCi/L
SWAB-22	9/8/2010	Ra226	0.09	U	pCi/L

Western Nuclear Inc.					
Split Rock Mill Site					
Jeffrey City, WY					
Radioactive Materials License SUA-056					
Groundwater Compliance Monitoring					
Groundwater Concentrations					
Sample ID	Date	Analyte	Result	Qual	Units
SWAB-22	10/2/2011	Ra226	-0.04	U	pCi/L
SWAB-22	9/19/2012	Ra226	0.26		pCi/L
SWAB-22	1/5/2013	Ra226	0.21		pCi/L
SWAB-22	9/23/2013	Ra226	0.05	U	pCi/L
SWAB-22	10/2/2014	Ra226	0.04	U	pCi/L
SWAB-22	8/27/1996	Ra228	1	U	pCi/L
SWAB-22	10/19/1996	Ra228	1	U	pCi/L
SWAB-22	9/19/2005	Ra228	2	U	pCi/L
SWAB-22	9/26/2006	Ra228	2	U	pCi/L
SWAB-22	10/30/2007	Ra228	2	U	pCi/L
SWAB-22	9/18/2008	Ra228	0.7	U	pCi/L
SWAB-22	9/29/2009	Ra228	0.08	U	pCi/L
SWAB-22	5/25/2010	Ra228	0.08	U	pCi/L
SWAB-22	9/8/2010	Ra228	0.5	U	pCi/L
SWAB-22	10/2/2011	Ra228	0.9	U	pCi/L
SWAB-22	9/19/2012	Ra228	0.009	U	pCi/L
SWAB-22	1/5/2013	Ra228	0.2	U	pCi/L
SWAB-22	9/23/2013	Ra228	-0.04	U	pCi/L
SWAB-22	10/2/2014	Ra228	1.3	U	pCi/L
SWAB-22	8/27/1996	Sb	0.001	U	mg/L
SWAB-22	10/19/1996	Sb	0.001	U	mg/L
SWAB-22	9/19/2005	Sb	0.05	U	mg/L
SWAB-22	9/26/2006	Sb	0.05	U	mg/L
SWAB-22	10/30/2007	Sb	0.05	U	mg/L
SWAB-22	9/18/2008	Sb	0.003	U	mg/L
SWAB-22	9/29/2009	Sb	0.003	U	mg/L
SWAB-22	5/25/2010	Sb	0.003	U	mg/L
SWAB-22	9/8/2010	Sb	0.003	U	mg/L
SWAB-22	4/27/2011	Sb	0.003	U	mg/L
SWAB-22	10/2/2011	Sb	0.003	U	mg/L
SWAB-22	4/5/2012	Sb	0.003	U	mg/L
SWAB-22	9/19/2012	Sb	0.003	U	mg/L
SWAB-22	1/5/2013	Sb	0.003	U	mg/L
SWAB-22	9/23/2013	Sb	0.003	U	mg/L
SWAB-22	10/2/2014	Sb	0.003	U	mg/L
SWAB-22	8/27/1996	Se	0.008		mg/L
SWAB-22	10/19/1996	Se	0.008	J	mg/L
SWAB-22	9/19/2005	Se	0.005	U	mg/L
SWAB-22	9/26/2006	Se	0.005	U	mg/L
SWAB-22	10/30/2007	Se	0.005	U	mg/L
SWAB-22	4/21/2008	Se	0.001	U	mg/L
SWAB-22	9/18/2008	Se	0.005	U	mg/L
SWAB-22	9/29/2009	Se	0.005	U	mg/L
SWAB-22	5/25/2010	Se	0.005	U	mg/L
SWAB-22	9/8/2010	Se	0.005	U	mg/L
SWAB-22	4/27/2011	Se	0.005	U	mg/L
SWAB-22	10/2/2011	Se	0.005	U	mg/L
SWAB-22	4/5/2012	Se	0.005	U	mg/L
SWAB-22	9/19/2012	Se	0.005	U	mg/L
SWAB-22	1/5/2013	Se	0.005	U	mg/L
SWAB-22	9/23/2013	Se	0.005	U	mg/L
SWAB-22	10/2/2014	Se	0.005	U	mg/L
SWAB-22	7/23/1996	SO4	65.6		mg/L
SWAB-22	8/27/1996	SO4	91		mg/L
SWAB-22	10/19/1996	SO4	97		mg/L
SWAB-22	9/19/2005	SO4	41		mg/L
SWAB-22	4/6/2006	SO4	56		mg/L
SWAB-22	9/26/2006	SO4	46		mg/L
SWAB-22	4/19/2007	SO4	46		mg/L
SWAB-22	10/30/2007	SO4	55		mg/L
SWAB-22	4/21/2008	SO4	46		mg/L
SWAB-22	9/18/2008	SO4	44		mg/L
SWAB-22	5/12/2009	SO4	47		mg/L
SWAB-22	9/29/2009	SO4	35		mg/L
SWAB-22	5/25/2010	SO4	41		mg/L
SWAB-22	9/8/2010	SO4	8		mg/L
SWAB-22	4/27/2011	SO4	43		mg/L
SWAB-22	10/2/2011	SO4	39		mg/L
SWAB-22	4/5/2012	SO4	39		mg/L
SWAB-22	9/19/2012	SO4	43		mg/L
SWAB-22	1/5/2013	SO4	35		mg/L

Western Nuclear Inc.					
Split Rock Mill Site					
Jeffrey City, WY					
Radioactive Materials License SUA-056					
Groundwater Compliance Monitoring					
Groundwater Concentrations					
Sample ID	Date	Analyte	Result	Qual	Units
SWAB-22	5/2/2013	SO4	42		mg/L
SWAB-22	9/23/2013	SO4	38		mg/L
SWAB-22	5/1/2014	SO4	42		mg/L
SWAB-22	10/2/2014	SO4	45		mg/L
SWAB-22	8/27/1996	TDS	448	J	mg/L
SWAB-22	10/19/1996	TDS	523		mg/L
SWAB-22	9/19/2005	TDS	294		mg/L
SWAB-22	9/26/2006	TDS	310		mg/L
SWAB-22	10/30/2007	TDS	278		mg/L
SWAB-22	9/18/2008	TDS	312		mg/L
SWAB-22	9/29/2009	TDS	299		mg/L
SWAB-22	5/25/2010	TDS	268		mg/L
SWAB-22	9/8/2010	TDS	303		mg/L
SWAB-22	4/27/2011	TDS	278		mg/L
SWAB-22	10/2/2011	TDS	259		mg/L
SWAB-22	4/5/2012	TDS	273		mg/L
SWAB-22	9/19/2012	TDS	300		mg/L
SWAB-22	1/5/2013	TDS	271		mg/L
SWAB-22	9/23/2013	TDS	290		mg/L
SWAB-22	10/2/2014	TDS	326		mg/L
SWAB-22	7/23/1996	Temp_F	10		C
SWAB-22	8/27/1996	Temp_F	10.7		C
SWAB-22	10/19/1996	Temp_F	9.6		C
SWAB-22	9/19/2005	Temp_F	7.32		C
SWAB-22	4/6/2006	Temp_F	6.4		C
SWAB-22	9/26/2006	Temp_F	12		C
SWAB-22	4/19/2007	Temp_F	8.44		C
SWAB-22	10/30/2007	Temp_F	12.17		C
SWAB-22	4/21/2008	Temp_F	10.22		C
SWAB-22	9/29/2009	Temp_F	14.1		C
SWAB-22	5/25/2010	Temp_F	11.22		C
SWAB-22	9/8/2010	Temp_F	14.3		C
SWAB-22	4/27/2011	Temp_F	10.7		C
SWAB-22	10/2/2011	Temp_F	14.8		C
SWAB-22	4/5/2012	Temp_F	13.2		C
SWAB-22	9/19/2012	Temp_F	17.6		C
SWAB-22	1/5/2013	Temp_F	7.3		C
SWAB-22	5/2/2013	Temp_F	15.1		C
SWAB-22	9/23/2013	Temp_F	16.4		C
SWAB-22	5/1/2014	Temp_F	13		C
SWAB-22	10/2/2014	Temp_F	14		C
SWAB-22	8/27/1996	Th230	0.8		pCi/L
SWAB-22	10/19/1996	Th230	0.8		pCi/L
SWAB-22	9/19/2005	Th230	0.4	U	pCi/L
SWAB-22	9/26/2006	Th230	0.4	U	pCi/L
SWAB-22	10/30/2007	Th230	0.4	U	pCi/L
SWAB-22	9/18/2008	Th230	0.4	U	pCi/L
SWAB-22	9/29/2009	Th230	0.02	U	pCi/L
SWAB-22	5/25/2010	Th230	-0.006	U	pCi/L
SWAB-22	9/8/2010	Th230	-0.008	U	pCi/L
SWAB-22	10/2/2011	Th230	-0.02	U	pCi/L
SWAB-22	9/19/2012	Th230	0.03	U	pCi/L
SWAB-22	1/5/2013	Th230	-0.003	U	pCi/L
SWAB-22	9/23/2013	Th230	0.01	U	pCi/L
SWAB-22	10/2/2014	Th230	0.06	U	pCi/L
SWAB-22	8/27/1996	TI	0.001	U	mg/L
SWAB-22	10/19/1996	TI	0.001	U	mg/L
SWAB-22	9/26/2006	TI	0.1	U	mg/L
SWAB-22	10/30/2007	TI	0.1	U	mg/L
SWAB-22	9/18/2008	TI	0.001	U	mg/L
SWAB-22	9/29/2009	TI	0.001	U	mg/L
SWAB-22	5/25/2010	TI	0.001	U	mg/L
SWAB-22	9/8/2010	TI	0.001	U	mg/L
SWAB-22	4/27/2011	TI	0.001	U	mg/L
SWAB-22	10/2/2011	TI	0.001	U	mg/L
SWAB-22	4/5/2012	TI	0.001	U	mg/L
SWAB-22	9/19/2012	TI	0.001	U	mg/L
SWAB-22	1/5/2013	TI	0.001	U	mg/L
SWAB-22	9/23/2013	TI	0.001	U	mg/L
SWAB-22	10/2/2014	TI	0.001	U	mg/L
SWAB-22	7/23/1996	U	0.025		mg/L

Western Nuclear Inc.					
Split Rock Mill Site					
Jeffrey City, WY					
Radioactive Materials License SUA-056					
Groundwater Compliance Monitoring					
Groundwater Concentrations					
Sample ID	Date	Analyte	Result	Qual	Units
SWAB-22	8/27/1996	U	0.0298		mg/L
SWAB-22	10/19/1996	U	0.031		mg/L
SWAB-22	9/19/2005	U	0.023		mg/L
SWAB-22	4/6/2006	U	0.027		mg/L
SWAB-22	9/26/2006	U	0.022		mg/L
SWAB-22	4/19/2007	U	0.022		mg/L
SWAB-22	10/30/2007	U	0.021		mg/L
SWAB-22	4/21/2008	U	0.023		mg/L
SWAB-22	9/18/2008	U	0.018		mg/L
SWAB-22	5/12/2009	U	0.027		mg/L
SWAB-22	9/29/2009	U	0.013		mg/L
SWAB-22	5/25/2010	U	0.022		mg/L
SWAB-22	9/8/2010	U	0.006		mg/L
SWAB-22	4/27/2011	U	0.017		mg/L
SWAB-22	10/2/2011	U	0.017		mg/L
SWAB-22	4/5/2012	U	0.023		mg/L
SWAB-22	9/19/2012	U	0.027		mg/L
SWAB-22	1/5/2013	U	0.021		mg/L
SWAB-22	5/2/2013	U	0.032		mg/L
SWAB-22	9/23/2013	U	0.025		mg/L
SWAB-22	5/1/2014	U	0.024		mg/L
SWAB-22	10/2/2014	U	0.024		mg/L
SWAB-29	8/15/1996	Al	0.1	U	mg/L
SWAB-29	8/29/1996	Al	0.1	U	mg/L
SWAB-29	10/21/1996	Al	0.1	U	mg/L
SWAB-29	9/19/2005	Al	0.1	U	mg/L
SWAB-29	9/26/2006	Al	0.1	U	mg/L
SWAB-29	10/31/2007	Al	0.1	U	mg/L
SWAB-29	9/18/2008	Al	0.1	U	mg/L
SWAB-29	9/30/2009	Al	0.1	U	mg/L
SWAB-29	5/26/2010	Al	0.1	U	mg/L
SWAB-29	9/9/2010	Al	0.1	U	mg/L
SWAB-29	4/27/2011	Al	0.1	U	mg/L
SWAB-29	10/2/2011	Al	0.1	U	mg/L
SWAB-29	4/5/2012	Al	0.1	U	mg/L
SWAB-29	9/20/2012	Al	0.1	U	mg/L
SWAB-29	1/5/2013	Al	0.1	U	mg/L
SWAB-29	9/23/2013	Al	0.1	U	mg/L
SWAB-29	10/2/2014	Al	0.1	U	mg/L
SWAB-29	8/15/1996	As	0.005		mg/L
SWAB-29	8/29/1996	As	0.005		mg/L
SWAB-29	10/21/1996	As	0.006		mg/L
SWAB-29	9/19/2005	As	0.01	U	mg/L
SWAB-29	9/26/2006	As	0.01	U	mg/L
SWAB-29	10/31/2007	As	0.01	U	mg/L
SWAB-29	9/18/2008	As	0.01	U	mg/L
SWAB-29	9/30/2009	As	0.01	U	mg/L
SWAB-29	5/26/2010	As	0.01	U	mg/L
SWAB-29	9/9/2010	As	0.01	U	mg/L
SWAB-29	4/27/2011	As	0.01	U	mg/L
SWAB-29	10/2/2011	As	0.01	U	mg/L
SWAB-29	4/5/2012	As	0.01	U	mg/L
SWAB-29	9/20/2012	As	0.01		mg/L
SWAB-29	1/5/2013	As	0.01		mg/L
SWAB-29	9/23/2013	As	0.01	U	mg/L
SWAB-29	10/2/2014	As	0.01		mg/L
SWAB-29	8/15/1996	Be	0.01	U	mg/L
SWAB-29	8/29/1996	Be	0.004	U	mg/L
SWAB-29	10/21/1996	Be	0.004	U	mg/L
SWAB-29	9/19/2005	Be	0.004	U	mg/L
SWAB-29	9/26/2006	Be	0.004	U	mg/L
SWAB-29	10/31/2007	Be	0.004	U	mg/L
SWAB-29	9/18/2008	Be	0.004	U	mg/L
SWAB-29	9/30/2009	Be	0.004	U	mg/L
SWAB-29	5/26/2010	Be	0.004	U	mg/L
SWAB-29	9/9/2010	Be	0.004	U	mg/L
SWAB-29	4/27/2011	Be	0.004	U	mg/L
SWAB-29	10/2/2011	Be	0.004	U	mg/L
SWAB-29	4/5/2012	Be	0.004	U	mg/L
SWAB-29	9/20/2012	Be	0.004	U	mg/L
SWAB-29	1/5/2013	Be	0.004	U	mg/L

Western Nuclear Inc.					
Split Rock Mill Site					
Jeffrey City, WY					
Radioactive Materials License SUA-056					
Groundwater Compliance Monitoring					
Groundwater Concentrations					
Sample ID	Date	Analyte	Result	Qual	Units
SWAB-29	9/23/2013	Be	0.004	U	mg/L
SWAB-29	10/2/2014	Be	0.004	U	mg/L
SWAB-29	8/15/1996	Cd	0.01	U	mg/L
SWAB-29	8/29/1996	Cd	0.005	U	mg/L
SWAB-29	10/21/1996	Cd	0.005	U	mg/L
SWAB-29	9/19/2005	Cd	0.001	U	mg/L
SWAB-29	9/26/2006	Cd	0.001	U	mg/L
SWAB-29	10/31/2007	Cd	0.001	U	mg/L
SWAB-29	9/18/2008	Cd	0.001	U	mg/L
SWAB-29	9/30/2009	Cd	0.001	U	mg/L
SWAB-29	5/26/2010	Cd	0.001	U	mg/L
SWAB-29	9/9/2010	Cd	0.001	U	mg/L
SWAB-29	4/27/2011	Cd	0.001	U	mg/L
SWAB-29	10/2/2011	Cd	0.001	U	mg/L
SWAB-29	4/5/2012	Cd	0.001	U	mg/L
SWAB-29	9/20/2012	Cd	0.001	U	mg/L
SWAB-29	1/5/2013	Cd	0.001	U	mg/L
SWAB-29	9/23/2013	Cd	0.001	U	mg/L
SWAB-29	10/2/2014	Cd	0.001	U	mg/L
SWAB-29	8/15/1996	Cl	19		mg/L
SWAB-29	8/29/1996	Cl	19.7		mg/L
SWAB-29	10/21/1996	Cl	18.5		mg/L
SWAB-29	2/7/2002	Cl	5.7		mg/L
SWAB-29	9/19/2005	Cl	6		mg/L
SWAB-29	9/26/2006	Cl	7		mg/L
SWAB-29	10/31/2007	Cl	7		mg/L
SWAB-29	9/18/2008	Cl	1	U	mg/L
SWAB-29	9/30/2009	Cl	6		mg/L
SWAB-29	5/26/2010	Cl	4		mg/L
SWAB-29	9/9/2010	Cl	6		mg/L
SWAB-29	4/27/2011	Cl	5		mg/L
SWAB-29	10/2/2011	Cl	6		mg/L
SWAB-29	4/5/2012	Cl	6		mg/L
SWAB-29	9/20/2012	Cl	6		mg/L
SWAB-29	1/5/2013	Cl	6		mg/L
SWAB-29	9/23/2013	Cl	6		mg/L
SWAB-29	10/2/2014	Cl	6		mg/L
SWAB-29	8/15/1996	Cond_F	762		uS/cm
SWAB-29	8/29/1996	Cond_F	863		uS/cm
SWAB-29	9/19/2005	Cond_F	3600		uS/cm
SWAB-29	4/7/2006	Cond_F	364		uS/cm
SWAB-29	9/26/2006	Cond_F	449		uS/cm
SWAB-29	4/19/2007	Cond_F	532		uS/cm
SWAB-29	10/31/2007	Cond_F	414		uS/cm
SWAB-29	4/22/2008	Cond_F	595		uS/cm
SWAB-29	9/30/2009	Cond_F	510		uS/cm
SWAB-29	5/26/2010	Cond_F	345		uS/cm
SWAB-29	9/9/2010	Cond_F	404		uS/cm
SWAB-29	4/27/2011	Cond_F	563		uS/cm
SWAB-29	10/2/2011	Cond_F	601		uS/cm
SWAB-29	4/5/2012	Cond_F	436		uS/cm
SWAB-29	9/20/2012	Cond_F	501		uS/cm
SWAB-29	1/5/2013	Cond_F	564		uS/cm
SWAB-29	5/2/2013	Cond_F	408		uS/cm
SWAB-29	9/23/2013	Cond_F	427		uS/cm
SWAB-29	5/1/2014	Cond_F	406		uS/cm
SWAB-29	10/2/2014	Cond_F	468		uS/cm
SWAB-29	8/15/1996	F	0.14		mg/L
SWAB-29	8/29/1996	F	0.16		mg/L
SWAB-29	10/21/1996	F	0.16		mg/L
SWAB-29	9/19/2005	F	0.2		mg/L
SWAB-29	9/26/2006	F	0.2		mg/L
SWAB-29	10/31/2007	F	0.2		mg/L
SWAB-29	9/18/2008	F	0.2		mg/L
SWAB-29	9/30/2009	F	0.2		mg/L
SWAB-29	5/26/2010	F	0.2		mg/L
SWAB-29	9/9/2010	F	0.2		mg/L
SWAB-29	4/27/2011	F	0.2		mg/L
SWAB-29	10/2/2011	F	0.2		mg/L
SWAB-29	4/5/2012	F	0.2		mg/L
SWAB-29	9/20/2012	F	0.2		mg/L

Western Nuclear Inc.					
Split Rock Mill Site					
Jeffrey City, WY					
Radioactive Materials License SUA-056					
Groundwater Compliance Monitoring					
Groundwater Concentrations					
Sample ID	Date	Analyte	Result	Qual	Units
SWAB-29	1/5/2013	F	0.2		mg/L
SWAB-29	9/23/2013	F	0.2		mg/L
SWAB-29	10/2/2014	F	0.2		mg/L
SWAB-29	8/15/1996	Mn	0.09		mg/L
SWAB-29	8/29/1996	Mn	0.11		mg/L
SWAB-29	10/21/1996	Mn	0.01	U	mg/L
SWAB-29	2/7/2002	Mn	0.01	U	mg/L
SWAB-29	9/19/2005	Mn	0.05	U	mg/L
SWAB-29	9/26/2006	Mn	0.15		mg/L
SWAB-29	10/31/2007	Mn	0.24		mg/L
SWAB-29	9/18/2008	Mn	0.12		mg/L
SWAB-29	9/30/2009	Mn	0.09		mg/L
SWAB-29	5/26/2010	Mn	0.05	U	mg/L
SWAB-29	9/9/2010	Mn	0.18		mg/L
SWAB-29	4/27/2011	Mn	0.05	U	mg/L
SWAB-29	10/2/2011	Mn	0.09		mg/L
SWAB-29	4/5/2012	Mn	0.05	U	mg/L
SWAB-29	9/20/2012	Mn	0.05	U	mg/L
SWAB-29	1/5/2013	Mn	0.2		mg/L
SWAB-29	9/23/2013	Mn	0.05	U	mg/L
SWAB-29	10/2/2014	Mn	0.09		mg/L
SWAB-29	8/15/1996	Mo	0.1	U	mg/L
SWAB-29	8/29/1996	Mo	0.1	U	mg/L
SWAB-29	10/21/1996	Mo	0.1	U	mg/L
SWAB-29	9/19/2005	Mo	0.1	U	mg/L
SWAB-29	9/26/2006	Mo	0.1	U	mg/L
SWAB-29	10/31/2007	Mo	0.1	U	mg/L
SWAB-29	9/18/2008	Mo	0.1	U	mg/L
SWAB-29	9/30/2009	Mo	0.1	U	mg/L
SWAB-29	5/26/2010	Mo	0.1	U	mg/L
SWAB-29	9/9/2010	Mo	0.1	U	mg/L
SWAB-29	4/27/2011	Mo	0.1	U	mg/L
SWAB-29	10/2/2011	Mo	0.1	U	mg/L
SWAB-29	4/5/2012	Mo	0.1	U	mg/L
SWAB-29	9/20/2012	Mo	0.1	U	mg/L
SWAB-29	1/5/2013	Mo	0.1	U	mg/L
SWAB-29	9/23/2013	Mo	0.1	U	mg/L
SWAB-29	10/2/2014	Mo	0.1	U	mg/L
SWAB-29	8/15/1996	NH3-N	0.05	U	mg/L
SWAB-29	8/29/1996	NH3-N	0.05	U	mg/L
SWAB-29	10/21/1996	NH3-N	0.05	U	mg/L
SWAB-29	2/7/2002	NH3-N	0.05	U	mg/L
SWAB-29	9/19/2005	NH3-N	0.05		mg/L
SWAB-29	9/26/2006	NH3-N	0.13		mg/L
SWAB-29	10/31/2007	NH3-N	0.34		mg/L
SWAB-29	9/18/2008	NH3-N	0.15		mg/L
SWAB-29	9/30/2009	NH3-N	0.14		mg/L
SWAB-29	5/26/2010	NH3-N	0.05	U	mg/L
SWAB-29	9/9/2010	NH3-N	0.05	U	mg/L
SWAB-29	10/2/2011	NH3-N	0.05	U	mg/L
SWAB-29	9/20/2012	NH3-N	0.05	U	mg/L
SWAB-29	1/5/2013	NH3-N	0.05	U	mg/L
SWAB-29	9/23/2013	NH3-N	0.05	U	mg/L
SWAB-29	10/2/2014	NH3-N	0.05	U	mg/L
SWAB-29	9/19/2005	NH3-N_free	0.0003		mg/L
SWAB-29	9/26/2006	NH3-N_free	0.0024		mg/L
SWAB-29	10/31/2007	NH3-N_free	0.0028		mg/L
SWAB-29	9/18/2008	NH3-N_free	0.0002		mg/L
SWAB-29	9/30/2009	NH3-N_free	0.0005		mg/L
SWAB-29	5/26/2010	NH3-N_free	0.0002	U	mg/L
SWAB-29	9/9/2010	NH3-N_free	0.0002	U	mg/L
SWAB-29	10/2/2011	NH3-N_free	0.00048	U	mg/L
SWAB-29	9/20/2012	NH3-N_free	0.000385	U	mg/L
SWAB-29	1/5/2013	NH3-N_free	0.00026	U	mg/L
SWAB-29	9/23/2013	NH3-N_free	0.00105	U	mg/L
SWAB-29	10/2/2014	NH3-N_free	0.00065	U	mg/L
SWAB-29	8/15/1996	Ni	0.05	U	mg/L
SWAB-29	8/29/1996	Ni	0.05	U	mg/L
SWAB-29	10/21/1996	Ni	0.05	U	mg/L
SWAB-29	9/19/2005	Ni	0.05	U	mg/L
SWAB-29	9/26/2006	Ni	0.05	U	mg/L

Western Nuclear Inc.					
Split Rock Mill Site					
Jeffrey City, WY					
Radioactive Materials License SUA-056					
Groundwater Compliance Monitoring					
Groundwater Concentrations					
Sample ID	Date	Analyte	Result	Qual	Units
SWAB-29	10/31/2007	Ni	0.05	U	mg/L
SWAB-29	9/18/2008	Ni	0.05	U	mg/L
SWAB-29	9/30/2009	Ni	0.05	U	mg/L
SWAB-29	5/26/2010	Ni	0.05	U	mg/L
SWAB-29	9/9/2010	Ni	0.05	U	mg/L
SWAB-29	4/27/2011	Ni	0.05	U	mg/L
SWAB-29	10/2/2011	Ni	0.05	U	mg/L
SWAB-29	4/5/2012	Ni	0.05	U	mg/L
SWAB-29	9/20/2012	Ni	0.05	U	mg/L
SWAB-29	1/5/2013	Ni	0.05	U	mg/L
SWAB-29	9/23/2013	Ni	0.05	U	mg/L
SWAB-29	10/2/2014	Ni	0.05	U	mg/L
SWAB-29	8/15/1996	NO2+NO3-N	0.1	U	mg/L
SWAB-29	8/29/1996	NO2+NO3-N	0.1	U	mg/L
SWAB-29	10/21/1996	NO2+NO3-N	0.1	U	mg/L
SWAB-29	2/7/2002	NO2+NO3-N	0.1	U	mg/L
SWAB-29	9/19/2005	NO2+NO3-N	0.2	U	mg/L
SWAB-29	9/26/2006	NO2+NO3-N	0.2	U	mg/L
SWAB-29	10/31/2007	NO2+NO3-N	0.2	U	mg/L
SWAB-29	9/18/2008	NO2+NO3-N	0.2	U	mg/L
SWAB-29	9/30/2009	NO2+NO3-N	0.2	U	mg/L
SWAB-29	5/26/2010	NO2+NO3-N	0.2	U	mg/L
SWAB-29	9/9/2010	NO2+NO3-N	0.2	U	mg/L
SWAB-29	10/2/2011	NO2+NO3-N	0.2	U	mg/L
SWAB-29	9/20/2012	NO2+NO3-N	0.2	U	mg/L
SWAB-29	1/5/2013	NO2+NO3-N	0.3		mg/L
SWAB-29	9/23/2013	NO2+NO3-N	0.2	U	mg/L
SWAB-29	10/2/2014	NO2+NO3-N	0.3		mg/L
SWAB-29	8/15/1996	Pb	0.002	U	mg/L
SWAB-29	8/29/1996	Pb	0.002	U	mg/L
SWAB-29	10/21/1996	Pb	0.002	U	mg/L
SWAB-29	9/19/2005	Pb	0.005	U	mg/L
SWAB-29	9/26/2006	Pb	0.005	U	mg/L
SWAB-29	10/31/2007	Pb	0.005	U	mg/L
SWAB-29	9/18/2008	Pb	0.005	U	mg/L
SWAB-29	9/30/2009	Pb	0.005	U	mg/L
SWAB-29	5/26/2010	Pb	0.005	U	mg/L
SWAB-29	9/9/2010	Pb	0.005	U	mg/L
SWAB-29	4/27/2011	Pb	0.005	U	mg/L
SWAB-29	10/2/2011	Pb	0.005	U	mg/L
SWAB-29	4/5/2012	Pb	0.005	U	mg/L
SWAB-29	9/20/2012	Pb	0.005	U	mg/L
SWAB-29	1/5/2013	Pb	0.005	U	mg/L
SWAB-29	9/23/2013	Pb	0.005	U	mg/L
SWAB-29	10/2/2014	Pb	0.005	U	mg/L
SWAB-29	8/15/1996	pH_F	7.3		std. units
SWAB-29	8/29/1996	pH_F	7.42		std. units
SWAB-29	10/21/1996	pH_F	7.48		std. units
SWAB-29	9/19/2005	pH_F	7.01		std. units
SWAB-29	4/7/2006	pH_F	7.73		std. units
SWAB-29	9/26/2006	pH_F	7.57		std. units
SWAB-29	4/19/2007	pH_F	7.42		std. units
SWAB-29	10/31/2007	pH_F	7.22		std. units
SWAB-29	4/22/2008	pH_F	7.29		std. units
SWAB-29	9/18/2008	pH_F	6.44		std. units
SWAB-29	5/13/2009	pH_F	6.7		std. units
SWAB-29	9/30/2009	pH_F	6.82		std. units
SWAB-29	5/26/2010	pH_F	6.9		std. units
SWAB-29	9/9/2010	pH_F	6.92		std. units
SWAB-29	10/2/2011	pH_F	7.29		std. units
SWAB-29	4/5/2012	pH_F	7.31		std. units
SWAB-29	9/20/2012	pH_F	7.19		std. units
SWAB-29	1/5/2013	pH_F	7.02		std. units
SWAB-29	5/2/2013	pH_F	7.84		std. units
SWAB-29	9/23/2013	pH_F	7.63		std. units
SWAB-29	5/1/2014	pH_F	7.61		std. units
SWAB-29	10/2/2014	pH_F	7.42		std. units
SWAB-29	8/15/1996	pH_L	7.38		std. units
SWAB-29	8/29/1996	pH_L	7.62	J	std. units
SWAB-29	10/21/1996	pH_L	7.9	J	std. units
SWAB-29	9/19/2005	pH_L	7.89		std. units

Western Nuclear Inc.					
Split Rock Mill Site					
Jeffrey City, WY					
Radioactive Materials License SUA-056					
Groundwater Compliance Monitoring					
Groundwater Concentrations					
Sample ID	Date	Analyte	Result	Qual	Units
SWAB-29	9/26/2006	pH_L	7.84		std. units
SWAB-29	10/31/2007	pH_L	7.32		std. units
SWAB-29	9/18/2008	pH_L	7.38		std. units
SWAB-29	9/30/2009	pH_L	7.32		std. units
SWAB-29	5/26/2010	pH_L	7.23		std. units
SWAB-29	9/9/2010	pH_L	7.3		std. units
SWAB-29	10/2/2011	pH_L	7.86		std. units
SWAB-29	4/5/2012	pH_L	7.68		std. units
SWAB-29	9/20/2012	pH_L	7.54		std. units
SWAB-29	1/5/2013	pH_L	7.52		std. units
SWAB-29	9/23/2013	pH_L	7.37		std. units
SWAB-29	10/2/2014	pH_L	7.38		std. units
SWAB-29	8/15/1996	Ra226	1.6		pCi/L
SWAB-29	8/29/1996	Ra226	0.4		pCi/L
SWAB-29	10/21/1996	Ra226	0.2	U	pCi/L
SWAB-29	2/7/2002	Ra226	0.2	U	pCi/L
SWAB-29	9/19/2005	Ra226	1	U	pCi/L
SWAB-29	9/26/2006	Ra226	1	U	pCi/L
SWAB-29	10/31/2007	Ra226	1	U	pCi/L
SWAB-29	9/18/2008	Ra226	0.08	U	pCi/L
SWAB-29	9/30/2009	Ra226	0.11		pCi/L
SWAB-29	5/26/2010	Ra226	-0.3	U	pCi/L
SWAB-29	9/9/2010	Ra226	0.24		pCi/L
SWAB-29	10/2/2011	Ra226	0.26	U	pCi/L
SWAB-29	9/20/2012	Ra226	0.17		pCi/L
SWAB-29	1/5/2013	Ra226	0.83		pCi/L
SWAB-29	9/23/2013	Ra226	0.27	U	pCi/L
SWAB-29	10/2/2014	Ra226	0.2		pCi/L
SWAB-29	8/15/1996	Ra228	1	UJ	pCi/L
SWAB-29	8/29/1996	Ra228	1	U	pCi/L
SWAB-29	10/21/1996	Ra228	1	U	pCi/L
SWAB-29	9/19/2005	Ra228	2	U	pCi/L
SWAB-29	9/26/2006	Ra228	2	U	pCi/L
SWAB-29	10/31/2007	Ra228	2	U	pCi/L
SWAB-29	9/18/2008	Ra228	0.1	U	pCi/L
SWAB-29	9/30/2009	Ra228	0.1	U	pCi/L
SWAB-29	5/26/2010	Ra228	-0.2	U	pCi/L
SWAB-29	9/9/2010	Ra228	0.1	U	pCi/L
SWAB-29	10/2/2011	Ra228	2.6		pCi/L
SWAB-29	9/20/2012	Ra228	-0.2	U	pCi/L
SWAB-29	1/5/2013	Ra228	4.6		pCi/L
SWAB-29	9/23/2013	Ra228	0.07	U	pCi/L
SWAB-29	10/2/2014	Ra228	1.6		pCi/L
SWAB-29	8/15/1996	Sb	0.001	U	mg/L
SWAB-29	8/29/1996	Sb	0.001	U	mg/L
SWAB-29	10/21/1996	Sb	0.001	U	mg/L
SWAB-29	9/19/2005	Sb	0.05	U	mg/L
SWAB-29	9/26/2006	Sb	0.05	U	mg/L
SWAB-29	10/31/2007	Sb	0.05	U	mg/L
SWAB-29	9/18/2008	Sb	0.003	U	mg/L
SWAB-29	9/30/2009	Sb	0.003	U	mg/L
SWAB-29	5/26/2010	Sb	0.003	U	mg/L
SWAB-29	9/9/2010	Sb	0.003	U	mg/L
SWAB-29	4/27/2011	Sb	0.003	U	mg/L
SWAB-29	10/2/2011	Sb	0.003	U	mg/L
SWAB-29	4/5/2012	Sb	0.003	U	mg/L
SWAB-29	9/20/2012	Sb	0.003	U	mg/L
SWAB-29	1/5/2013	Sb	0.003	U	mg/L
SWAB-29	9/23/2013	Sb	0.003	U	mg/L
SWAB-29	10/2/2014	Sb	0.003	U	mg/L
SWAB-29	8/15/1996	Se	0.001	U	mg/L
SWAB-29	8/29/1996	Se	0.001	U	mg/L
SWAB-29	10/21/1996	Se	0.001	U	mg/L
SWAB-29	9/19/2005	Se	0.005	U	mg/L
SWAB-29	9/26/2006	Se	0.005	U	mg/L
SWAB-29	10/31/2007	Se	0.005	U	mg/L
SWAB-29	4/22/2008	Se	0.001	U	mg/L
SWAB-29	9/18/2008	Se	0.005	U	mg/L
SWAB-29	9/30/2009	Se	0.005	U	mg/L
SWAB-29	5/26/2010	Se	0.005	U	mg/L
SWAB-29	9/9/2010	Se	0.005	U	mg/L

Western Nuclear Inc.					
Split Rock Mill Site					
Jeffrey City, WY					
Radioactive Materials License SUA-056					
Groundwater Compliance Monitoring					
Groundwater Concentrations					
Sample ID	Date	Analyte	Result	Qual	Units
SWAB-29	4/27/2011	Se	0.005	U	mg/L
SWAB-29	10/2/2011	Se	0.005	U	mg/L
SWAB-29	4/5/2012	Se	0.005	U	mg/L
SWAB-29	9/20/2012	Se	0.005	U	mg/L
SWAB-29	1/5/2013	Se	0.005	U	mg/L
SWAB-29	9/23/2013	Se	0.005	U	mg/L
SWAB-29	10/2/2014	Se	0.005	U	mg/L
SWAB-29	8/15/1996	SO4	200		mg/L
SWAB-29	8/29/1996	SO4	214		mg/L
SWAB-29	10/21/1996	SO4	203		mg/L
SWAB-29	2/7/2002	SO4	112		mg/L
SWAB-29	9/19/2005	SO4	28		mg/L
SWAB-29	4/7/2006	SO4	51		mg/L
SWAB-29	9/26/2006	SO4	62		mg/L
SWAB-29	4/19/2007	SO4	54		mg/L
SWAB-29	10/31/2007	SO4	51		mg/L
SWAB-29	4/22/2008	SO4	49		mg/L
SWAB-29	9/18/2008	SO4	43		mg/L
SWAB-29	5/13/2009	SO4	46		mg/L
SWAB-29	9/30/2009	SO4	38		mg/L
SWAB-29	5/26/2010	SO4	42		mg/L
SWAB-29	9/9/2010	SO4	15		mg/L
SWAB-29	4/27/2011	SO4	45		mg/L
SWAB-29	10/2/2011	SO4	41		mg/L
SWAB-29	4/5/2012	SO4	42		mg/L
SWAB-29	9/20/2012	SO4	44		mg/L
SWAB-29	1/5/2013	SO4	33		mg/L
SWAB-29	5/2/2013	SO4	44		mg/L
SWAB-29	9/23/2013	SO4	42		mg/L
SWAB-29	5/1/2014	SO4	45		mg/L
SWAB-29	10/2/2014	SO4	45		mg/L
SWAB-29	8/15/1996	TDS	599		mg/L
SWAB-29	8/29/1996	TDS	604		mg/L
SWAB-29	10/21/1996	TDS	616	J	mg/L
SWAB-29	9/19/2005	TDS	318		mg/L
SWAB-29	9/26/2006	TDS	346		mg/L
SWAB-29	10/31/2007	TDS	294		mg/L
SWAB-29	9/18/2008	TDS	283		mg/L
SWAB-29	9/30/2009	TDS	289		mg/L
SWAB-29	5/26/2010	TDS	269		mg/L
SWAB-29	9/9/2010	TDS	300		mg/L
SWAB-29	4/27/2011	TDS	292		mg/L
SWAB-29	10/2/2011	TDS	254		mg/L
SWAB-29	4/5/2012	TDS	286		mg/L
SWAB-29	9/20/2012	TDS	296		mg/L
SWAB-29	1/5/2013	TDS	282		mg/L
SWAB-29	9/23/2013	TDS	300		mg/L
SWAB-29	10/2/2014	TDS	313		mg/L
SWAB-29	8/15/1996	Temp_F	14.8		C
SWAB-29	8/29/1996	Temp_F	11.8		C
SWAB-29	10/21/1996	Temp_F	11.1		C
SWAB-29	9/19/2005	Temp_F	14.66		C
SWAB-29	4/7/2006	Temp_F	9.94		C
SWAB-29	9/26/2006	Temp_F	11.4		C
SWAB-29	4/19/2007	Temp_F	6.72		C
SWAB-29	10/31/2007	Temp_F	9.61		C
SWAB-29	4/22/2008	Temp_F	11.05		C
SWAB-29	9/30/2009	Temp_F	12.6		C
SWAB-29	5/26/2010	Temp_F	12.5		C
SWAB-29	9/9/2010	Temp_F	16.2		C
SWAB-29	4/27/2011	Temp_F	10.2		C
SWAB-29	10/2/2011	Temp_F	17.6		C
SWAB-29	4/5/2012	Temp_F	12.6		C
SWAB-29	9/20/2012	Temp_F	15.6		C
SWAB-29	1/5/2013	Temp_F	7.8		C
SWAB-29	5/2/2013	Temp_F	15.9		C
SWAB-29	9/23/2013	Temp_F	12.5		C
SWAB-29	5/1/2014	Temp_F	14.8		C
SWAB-29	10/2/2014	Temp_F	14.5		C
SWAB-29	8/15/1996	Th230	0.2	U	pCi/L
SWAB-29	8/29/1996	Th230	0.7		pCi/L

Western Nuclear Inc.					
Split Rock Mill Site					
Jeffrey City, WY					
Radioactive Materials License SUA-056					
Groundwater Compliance Monitoring					
Groundwater Concentrations					
Sample ID	Date	Analyte	Result	Qual	Units
SWAB-29	10/21/1996	Th230	0.2	U	pCi/L
SWAB-29	9/19/2005	Th230	0.4	U	pCi/L
SWAB-29	9/26/2006	Th230	0.4	U	pCi/L
SWAB-29	10/31/2007	Th230	0.4	U	pCi/L
SWAB-29	9/18/2008	Th230	0.4	U	pCi/L
SWAB-29	9/30/2009	Th230	0.1	U	pCi/L
SWAB-29	5/26/2010	Th230	0.03	U	pCi/L
SWAB-29	9/9/2010	Th230	0.06	U	pCi/L
SWAB-29	10/2/2011	Th230	0.0007	U	pCi/L
SWAB-29	9/20/2012	Th230	0.1	U	pCi/L
SWAB-29	1/5/2013	Th230	0.04	U	pCi/L
SWAB-29	9/23/2013	Th230	0.07	U	pCi/L
SWAB-29	10/2/2014	Th230	0.07	U	pCi/L
SWAB-29	8/15/1996	Ti	0.001	U	mg/L
SWAB-29	8/29/1996	Ti	0.001	U	mg/L
SWAB-29	10/21/1996	Ti	0.001	U	mg/L
SWAB-29	9/26/2006	Ti	0.1	U	mg/L
SWAB-29	10/31/2007	Ti	0.1	U	mg/L
SWAB-29	9/18/2008	Ti	0.001	U	mg/L
SWAB-29	9/30/2009	Ti	0.001	U	mg/L
SWAB-29	5/26/2010	Ti	0.001	U	mg/L
SWAB-29	9/9/2010	Ti	0.001	U	mg/L
SWAB-29	4/27/2011	Ti	0.001	U	mg/L
SWAB-29	10/2/2011	Ti	0.001	U	mg/L
SWAB-29	4/5/2012	Ti	0.001	U	mg/L
SWAB-29	9/20/2012	Ti	0.001	U	mg/L
SWAB-29	1/5/2013	Ti	0.001	U	mg/L
SWAB-29	9/23/2013	Ti	0.001	U	mg/L
SWAB-29	10/2/2014	Ti	0.001	U	mg/L
SWAB-29	8/15/1996	U	0.124		mg/L
SWAB-29	8/29/1996	U	0.132		mg/L
SWAB-29	10/21/1996	U	0.1336		mg/L
SWAB-29	2/7/2002	U	0.018		mg/L
SWAB-29	9/19/2005	U	0.055		mg/L
SWAB-29	4/7/2006	U	0.047		mg/L
SWAB-29	9/26/2006	U	0.063		mg/L
SWAB-29	4/19/2007	U	0.053		mg/L
SWAB-29	10/31/2007	U	0.036		mg/L
SWAB-29	4/22/2008	U	0.054		mg/L
SWAB-29	9/18/2008	U	0.029		mg/L
SWAB-29	5/13/2009	U	0.041		mg/L
SWAB-29	9/30/2009	U	0.021		mg/L
SWAB-29	5/26/2010	U	0.039		mg/L
SWAB-29	9/9/2010	U	0.009		mg/L
SWAB-29	4/27/2011	U	0.037		mg/L
SWAB-29	10/2/2011	U	0.018		mg/L
SWAB-29	4/5/2012	U	0.04		mg/L
SWAB-29	9/20/2012	U	0.033		mg/L
SWAB-29	1/5/2013	U	0.035		mg/L
SWAB-29	5/2/2013	U	0.035		mg/L
SWAB-29	9/23/2013	U	0.024		mg/L
SWAB-29	5/1/2014	U	0.033		mg/L
SWAB-29	10/2/2014	U	0.035		mg/L
SWAB-31	9/16/1996	Al	0.24		mg/L
SWAB-31	10/22/1996	Al	0.1	U	mg/L
SWAB-31	9/19/2005	Al	0.1	U	mg/L
SWAB-31	9/26/2006	Al	0.1	U	mg/L
SWAB-31	10/31/2007	Al	0.1	U	mg/L
SWAB-31	9/18/2008	Al	0.1	U	mg/L
SWAB-31	9/30/2009	Al	0.1	U	mg/L
SWAB-31	5/26/2010	Al	0.1	U	mg/L
SWAB-31	9/9/2010	Al	0.1	U	mg/L
SWAB-31	4/28/2011	Al	0.1	U	mg/L
SWAB-31	10/2/2011	Al	0.1	U	mg/L
SWAB-31	4/6/2012	Al	0.1	U	mg/L
SWAB-31	9/20/2012	Al	0.1	U	mg/L
SWAB-31	1/5/2013	Al	0.1	U	mg/L
SWAB-31	9/23/2013	Al	0.1	U	mg/L
SWAB-31	10/2/2014	Al	0.1	U	mg/L
SWAB-31	9/16/1996	As	0.004		mg/L
SWAB-31	10/22/1996	As	0.005		mg/L

Western Nuclear Inc.					
Split Rock Mill Site					
Jeffrey City, WY					
Radioactive Materials License SUA-056					
Groundwater Compliance Monitoring					
Groundwater Concentrations					
Sample ID	Date	Analyte	Result	Qual	Units
SWAB-31	9/19/2005	As	0.01	U	mg/L
SWAB-31	9/26/2006	As	0.01	U	mg/L
SWAB-31	10/31/2007	As	0.01	U	mg/L
SWAB-31	9/18/2008	As	0.01	U	mg/L
SWAB-31	9/30/2009	As	0.01	U	mg/L
SWAB-31	5/26/2010	As	0.01	U	mg/L
SWAB-31	9/9/2010	As	0.01	U	mg/L
SWAB-31	4/28/2011	As	0.01	U	mg/L
SWAB-31	10/2/2011	As	0.01	U	mg/L
SWAB-31	4/6/2012	As	0.01	U	mg/L
SWAB-31	9/20/2012	As	0.01	U	mg/L
SWAB-31	1/5/2013	As	0.01	U	mg/L
SWAB-31	9/23/2013	As	0.01	U	mg/L
SWAB-31	10/2/2014	As	0.01	U	mg/L
SWAB-31	9/16/1996	Be	0.004	U	mg/L
SWAB-31	10/22/1996	Be	0.004	U	mg/L
SWAB-31	9/19/2005	Be	0.004	U	mg/L
SWAB-31	9/26/2006	Be	0.004	U	mg/L
SWAB-31	10/31/2007	Be	0.004	U	mg/L
SWAB-31	9/18/2008	Be	0.004	U	mg/L
SWAB-31	9/30/2009	Be	0.004	U	mg/L
SWAB-31	5/26/2010	Be	0.004	U	mg/L
SWAB-31	9/9/2010	Be	0.004	U	mg/L
SWAB-31	4/28/2011	Be	0.004	U	mg/L
SWAB-31	10/2/2011	Be	0.004	U	mg/L
SWAB-31	4/6/2012	Be	0.004	U	mg/L
SWAB-31	9/20/2012	Be	0.004	U	mg/L
SWAB-31	1/5/2013	Be	0.004	U	mg/L
SWAB-31	9/23/2013	Be	0.004	U	mg/L
SWAB-31	10/2/2014	Be	0.004	U	mg/L
SWAB-31	9/16/1996	Cd	0.005	U	mg/L
SWAB-31	10/22/1996	Cd	0.005	U	mg/L
SWAB-31	9/19/2005	Cd	0.001	U	mg/L
SWAB-31	9/26/2006	Cd	0.001	U	mg/L
SWAB-31	10/31/2007	Cd	0.001	U	mg/L
SWAB-31	9/18/2008	Cd	0.001	U	mg/L
SWAB-31	9/30/2009	Cd	0.001	U	mg/L
SWAB-31	5/26/2010	Cd	0.001	U	mg/L
SWAB-31	9/9/2010	Cd	0.001	U	mg/L
SWAB-31	4/28/2011	Cd	0.001	U	mg/L
SWAB-31	10/2/2011	Cd	0.001	U	mg/L
SWAB-31	4/6/2012	Cd	0.001	U	mg/L
SWAB-31	9/20/2012	Cd	0.001	U	mg/L
SWAB-31	1/5/2013	Cd	0.001	U	mg/L
SWAB-31	9/23/2013	Cd	0.001	U	mg/L
SWAB-31	10/2/2014	Cd	0.001	U	mg/L
SWAB-31	9/16/1996	Cl	7.8		mg/L
SWAB-31	10/22/1996	Cl	8.12		mg/L
SWAB-31	2/6/2002	Cl	10.1		mg/L
SWAB-31	9/19/2005	Cl	8		mg/L
SWAB-31	9/26/2006	Cl	8		mg/L
SWAB-31	10/31/2007	Cl	8		mg/L
SWAB-31	9/18/2008	Cl	7		mg/L
SWAB-31	9/30/2009	Cl	8		mg/L
SWAB-31	5/26/2010	Cl	8		mg/L
SWAB-31	9/9/2010	Cl	8		mg/L
SWAB-31	4/28/2011	Cl	9		mg/L
SWAB-31	10/2/2011	Cl	8		mg/L
SWAB-31	4/6/2012	Cl	8		mg/L
SWAB-31	9/20/2012	Cl	9		mg/L
SWAB-31	1/5/2013	Cl	9		mg/L
SWAB-31	9/23/2013	Cl	9		mg/L
SWAB-31	10/2/2014	Cl	9		mg/L
SWAB-31	9/16/1996	Cond_F	402		uS/cm
SWAB-31	9/19/2005	Cond_F	2646		uS/cm
SWAB-31	4/7/2006	Cond_F	319		uS/cm
SWAB-31	9/26/2006	Cond_F	304		uS/cm
SWAB-31	4/19/2007	Cond_F	485		uS/cm
SWAB-31	10/31/2007	Cond_F	337		uS/cm
SWAB-31	4/22/2008	Cond_F	492		uS/cm
SWAB-31	9/30/2009	Cond_F	418		uS/cm

Western Nuclear Inc.					
Split Rock Mill Site					
Jeffrey City, WY					
Radioactive Materials License SUA-056					
Groundwater Compliance Monitoring					
Groundwater Concentrations					
Sample ID	Date	Analyte	Result	Qual	Units
SWAB-31	5/26/2010	Cond_F	307		uS/cm
SWAB-31	9/9/2010	Cond_F	352		uS/cm
SWAB-31	4/28/2011	Cond_F	473		uS/cm
SWAB-31	10/2/2011	Cond_F	582		uS/cm
SWAB-31	4/6/2012	Cond_F	295		uS/cm
SWAB-31	9/20/2012	Cond_F	337		uS/cm
SWAB-31	1/5/2013	Cond_F	508		uS/cm
SWAB-31	5/2/2013	Cond_F	383		uS/cm
SWAB-31	9/23/2013	Cond_F	382		uS/cm
SWAB-31	5/1/2014	Cond_F	380		uS/cm
SWAB-31	10/2/2014	Cond_F	383		uS/cm
SWAB-31	9/16/1996	F	0.33		mg/L
SWAB-31	10/22/1996	F	0.42		mg/L
SWAB-31	9/19/2005	F	0.3		mg/L
SWAB-31	9/26/2006	F	0.3		mg/L
SWAB-31	10/31/2007	F	0.3		mg/L
SWAB-31	9/18/2008	F	0.3		mg/L
SWAB-31	9/30/2009	F	0.3		mg/L
SWAB-31	5/26/2010	F	0.3		mg/L
SWAB-31	9/9/2010	F	0.3		mg/L
SWAB-31	4/28/2011	F	0.3		mg/L
SWAB-31	10/2/2011	F	0.3		mg/L
SWAB-31	4/6/2012	F	0.2		mg/L
SWAB-31	9/20/2012	F	0.3		mg/L
SWAB-31	1/5/2013	F	0.3		mg/L
SWAB-31	9/23/2013	F	0.3		mg/L
SWAB-31	10/2/2014	F	0.3		mg/L
SWAB-31	9/16/1996	Mn	0.08		mg/L
SWAB-31	10/22/1996	Mn	0.03		mg/L
SWAB-31	2/6/2002	Mn	0.01	U	mg/L
SWAB-31	9/19/2005	Mn	0.05	U	mg/L
SWAB-31	9/26/2006	Mn	0.01	U	mg/L
SWAB-31	10/31/2007	Mn	0.05	U	mg/L
SWAB-31	9/18/2008	Mn	0.05	U	mg/L
SWAB-31	9/30/2009	Mn	0.05	U	mg/L
SWAB-31	5/26/2010	Mn	0.05	U	mg/L
SWAB-31	9/9/2010	Mn	0.05	U	mg/L
SWAB-31	4/28/2011	Mn	0.05	U	mg/L
SWAB-31	10/2/2011	Mn	0.05	U	mg/L
SWAB-31	4/6/2012	Mn	0.05	U	mg/L
SWAB-31	9/20/2012	Mn	0.16		mg/L
SWAB-31	1/5/2013	Mn	0.05	U	mg/L
SWAB-31	9/23/2013	Mn	0.05	U	mg/L
SWAB-31	10/2/2014	Mn	0.05	U	mg/L
SWAB-31	9/16/1996	Mo	0.1	U	mg/L
SWAB-31	10/22/1996	Mo	0.1	U	mg/L
SWAB-31	9/19/2005	Mo	0.1	U	mg/L
SWAB-31	9/26/2006	Mo	0.1	U	mg/L
SWAB-31	10/31/2007	Mo	0.1	U	mg/L
SWAB-31	9/18/2008	Mo	0.1	U	mg/L
SWAB-31	9/30/2009	Mo	0.1	U	mg/L
SWAB-31	5/26/2010	Mo	0.1	U	mg/L
SWAB-31	9/9/2010	Mo	0.1	U	mg/L
SWAB-31	4/28/2011	Mo	0.1	U	mg/L
SWAB-31	10/2/2011	Mo	0.1	U	mg/L
SWAB-31	4/6/2012	Mo	0.1	U	mg/L
SWAB-31	9/20/2012	Mo	0.1	U	mg/L
SWAB-31	1/5/2013	Mo	0.1	U	mg/L
SWAB-31	9/23/2013	Mo	0.1	U	mg/L
SWAB-31	10/2/2014	Mo	0.1	U	mg/L
SWAB-31	9/16/1996	NH3-N	0.05	U	mg/L
SWAB-31	10/22/1996	NH3-N	0.05	U	mg/L
SWAB-31	2/6/2002	NH3-N	0.05	U	mg/L
SWAB-31	9/19/2005	NH3-N	0.05	U	mg/L
SWAB-31	9/26/2006	NH3-N	0.05	U	mg/L
SWAB-31	10/31/2007	NH3-N	0.05	U	mg/L
SWAB-31	9/18/2008	NH3-N	0.05	U	mg/L
SWAB-31	9/30/2009	NH3-N	0.05	U	mg/L
SWAB-31	5/26/2010	NH3-N	0.05	U	mg/L
SWAB-31	9/9/2010	NH3-N	0.05	U	mg/L
SWAB-31	10/2/2011	NH3-N	0.05	U	mg/L

Western Nuclear Inc.					
Split Rock Mill Site					
Jeffrey City, WY					
Radioactive Materials License SUA-056					
Groundwater Compliance Monitoring					
Groundwater Concentrations					
Sample ID	Date	Analyte	Result	Qual	Units
SWAB-31	9/20/2012	NH3-N	0.05	U	mg/L
SWAB-31	1/5/2013	NH3-N	0.05	U	mg/L
SWAB-31	9/23/2013	NH3-N	0.05	U	mg/L
SWAB-31	10/2/2014	NH3-N	0.05	U	mg/L
SWAB-31	9/19/2005	NH3-N_free	0.0005	U	mg/L
SWAB-31	9/26/2006	NH3-N_free	0.0018	U	mg/L
SWAB-31	10/31/2007	NH3-N_free	0.0013	U	mg/L
SWAB-31	9/18/2008	NH3-N_free	0.0011	U	mg/L
SWAB-31	9/30/2009	NH3-N_free	0.0011	U	mg/L
SWAB-31	5/26/2010	NH3-N_free	0.0011	U	mg/L
SWAB-31	9/9/2010	NH3-N_free	0.0015	U	mg/L
SWAB-31	10/2/2011	NH3-N_free	0.00083	U	mg/L
SWAB-31	9/20/2012	NH3-N_free	0.00036	U	mg/L
SWAB-31	1/5/2013	NH3-N_free	0.00012	U	mg/L
SWAB-31	9/23/2013	NH3-N_free	0.0014	U	mg/L
SWAB-31	10/2/2014	NH3-N_free	0.00125	U	mg/L
SWAB-31	9/16/1996	Ni	0.05	U	mg/L
SWAB-31	10/22/1996	Ni	0.05	U	mg/L
SWAB-31	9/19/2005	Ni	0.05	U	mg/L
SWAB-31	9/26/2006	Ni	0.05	U	mg/L
SWAB-31	10/31/2007	Ni	0.05	U	mg/L
SWAB-31	9/18/2008	Ni	0.05	U	mg/L
SWAB-31	9/30/2009	Ni	0.05	U	mg/L
SWAB-31	5/26/2010	Ni	0.05	U	mg/L
SWAB-31	9/9/2010	Ni	0.05	U	mg/L
SWAB-31	4/28/2011	Ni	0.05	U	mg/L
SWAB-31	10/2/2011	Ni	0.05	U	mg/L
SWAB-31	4/6/2012	Ni	0.05	U	mg/L
SWAB-31	9/20/2012	Ni	0.05	U	mg/L
SWAB-31	1/5/2013	Ni	0.05	U	mg/L
SWAB-31	9/23/2013	Ni	0.05	U	mg/L
SWAB-31	10/2/2014	Ni	0.05	U	mg/L
SWAB-31	9/16/1996	NO2+NO3-N	1.8		mg/L
SWAB-31	10/22/1996	NO2+NO3-N	1.58		mg/L
SWAB-31	2/6/2002	NO2+NO3-N	1.13		mg/L
SWAB-31	9/19/2005	NO2+NO3-N	1.42		mg/L
SWAB-31	9/26/2006	NO2+NO3-N	1.4		mg/L
SWAB-31	10/31/2007	NO2+NO3-N	1.2		mg/L
SWAB-31	9/18/2008	NO2+NO3-N	1.3		mg/L
SWAB-31	9/30/2009	NO2+NO3-N	1.5		mg/L
SWAB-31	5/26/2010	NO2+NO3-N	1.5		mg/L
SWAB-31	9/9/2010	NO2+NO3-N	1.5		mg/L
SWAB-31	10/2/2011	NO2+NO3-N	0.2	U	mg/L
SWAB-31	9/20/2012	NO2+NO3-N	0.2	U	mg/L
SWAB-31	1/5/2013	NO2+NO3-N	0.8		mg/L
SWAB-31	9/23/2013	NO2+NO3-N	0.4		mg/L
SWAB-31	10/2/2014	NO2+NO3-N	0.2	U	mg/L
SWAB-31	9/16/1996	Pb	0.002	U	mg/L
SWAB-31	10/22/1996	Pb	0.002	U	mg/L
SWAB-31	9/19/2005	Pb	0.005	U	mg/L
SWAB-31	9/26/2006	Pb	0.005	U	mg/L
SWAB-31	10/31/2007	Pb	0.005	U	mg/L
SWAB-31	9/18/2008	Pb	0.005	U	mg/L
SWAB-31	9/30/2009	Pb	0.005	U	mg/L
SWAB-31	5/26/2010	Pb	0.005	U	mg/L
SWAB-31	9/9/2010	Pb	0.005	U	mg/L
SWAB-31	4/28/2011	Pb	0.005	U	mg/L
SWAB-31	10/2/2011	Pb	0.005	U	mg/L
SWAB-31	4/6/2012	Pb	0.005	U	mg/L
SWAB-31	9/20/2012	Pb	0.005	U	mg/L
SWAB-31	1/5/2013	Pb	0.005	U	mg/L
SWAB-31	9/23/2013	Pb	0.005	U	mg/L
SWAB-31	10/2/2014	Pb	0.005	U	mg/L
SWAB-31	9/16/1996	pH_F	7.95		std. units
SWAB-31	10/22/1996	pH_F	7.76		std. units
SWAB-31	9/19/2005	pH_F	7.3		std. units
SWAB-31	4/7/2006	pH_F	7.83		std. units
SWAB-31	9/26/2006	pH_F	7.85		std. units
SWAB-31	4/19/2007	pH_F	7.9		std. units
SWAB-31	10/31/2007	pH_F	7.73		std. units
SWAB-31	4/22/2008	pH_F	7.68		std. units

Western Nuclear Inc.					
Split Rock Mill Site					
Jeffrey City, WY					
Radioactive Materials License SUA-056					
Groundwater Compliance Monitoring					
Groundwater Concentrations					
Sample ID	Date	Analyte	Result	Qual	Units
SWAB-31	9/18/2008	pH_F	7.63		std. units
SWAB-31	5/13/2009	pH_F	7.08		std. units
SWAB-31	9/30/2009	pH_F	7.67		std. units
SWAB-31	5/26/2010	pH_F	7.64		std. units
SWAB-31	9/9/2010	pH_F	7.78		std. units
SWAB-31	10/2/2011	pH_F	7.53		std. units
SWAB-31	4/6/2012	pH_F	6.81		std. units
SWAB-31	9/20/2012	pH_F	7.16		std. units
SWAB-31	1/5/2013	pH_F	6.67		std. units
SWAB-31	5/2/2013	pH_F	7.89		std. units
SWAB-31	9/23/2013	pH_F	7.76		std. units
SWAB-31	5/1/2014	pH_F	7.65		std. units
SWAB-31	10/2/2014	pH_F	7.71		std. units
SWAB-31	9/16/1996	pH_L	8.06		std. units
SWAB-31	10/22/1996	pH_L	8.11	J	std. units
SWAB-31	9/19/2005	pH_L	8.06		std. units
SWAB-31	9/26/2006	pH_L	8.02		std. units
SWAB-31	10/31/2007	pH_L	7.76		std. units
SWAB-31	9/18/2008	pH_L	7.86		std. units
SWAB-31	9/30/2009	pH_L	8.04		std. units
SWAB-31	5/26/2010	pH_L	7.92		std. units
SWAB-31	9/9/2010	pH_L	7.93		std. units
SWAB-31	10/2/2011	pH_L	7.91		std. units
SWAB-31	4/6/2012	pH_L	7.78		std. units
SWAB-31	9/20/2012	pH_L	7.42		std. units
SWAB-31	1/5/2013	pH_L	7.67		std. units
SWAB-31	9/23/2013	pH_L	7.64		std. units
SWAB-31	10/2/2014	pH_L	7.48		std. units
SWAB-31	10/22/1996	Ra226	0.2	U	pCi/L
SWAB-31	2/6/2002	Ra226	0.2	U	pCi/L
SWAB-31	9/19/2005	Ra226	1	U	pCi/L
SWAB-31	9/26/2006	Ra226	1	U	pCi/L
SWAB-31	10/31/2007	Ra226	1	U	pCi/L
SWAB-31	9/18/2008	Ra226	-0.06	U	pCi/L
SWAB-31	9/30/2009	Ra226	0.17		pCi/L
SWAB-31	5/26/2010	Ra226	-0.09	U	pCi/L
SWAB-31	9/9/2010	Ra226	0.15	U	pCi/L
SWAB-31	10/2/2011	Ra226	0.13	U	pCi/L
SWAB-31	9/20/2012	Ra226	0.26		pCi/L
SWAB-31	1/5/2013	Ra226	0.28		pCi/L
SWAB-31	9/23/2013	Ra226	0.11	U	pCi/L
SWAB-31	10/2/2014	Ra226	0.09	U	pCi/L
SWAB-31	10/22/1996	Ra228	1	U	pCi/L
SWAB-31	2/6/2002	Ra228	1	U	pCi/L
SWAB-31	9/19/2005	Ra228	2	U	pCi/L
SWAB-31	9/26/2006	Ra228	2	U	pCi/L
SWAB-31	10/31/2007	Ra228	2	U	pCi/L
SWAB-31	9/18/2008	Ra228	0.8	U	pCi/L
SWAB-31	9/30/2009	Ra228	0.9	U	pCi/L
SWAB-31	5/26/2010	Ra228	0.6	U	pCi/L
SWAB-31	9/9/2010	Ra228	0.2	U	pCi/L
SWAB-31	10/2/2011	Ra228	2.6	U	pCi/L
SWAB-31	9/20/2012	Ra228	0.7	U	pCi/L
SWAB-31	1/5/2013	Ra228	2.8		pCi/L
SWAB-31	9/23/2013	Ra228	-0.2	U	pCi/L
SWAB-31	10/2/2014	Ra228	2.3		pCi/L
SWAB-31	9/16/1996	Sb	0.001	U	mg/L
SWAB-31	10/22/1996	Sb	0.001	U	mg/L
SWAB-31	9/19/2005	Sb	0.05	U	mg/L
SWAB-31	9/26/2006	Sb	0.05	U	mg/L
SWAB-31	10/31/2007	Sb	0.05	U	mg/L
SWAB-31	9/18/2008	Sb	0.003	U	mg/L
SWAB-31	9/30/2009	Sb	0.003	U	mg/L
SWAB-31	5/26/2010	Sb	0.003	U	mg/L
SWAB-31	9/9/2010	Sb	0.003	U	mg/L
SWAB-31	4/28/2011	Sb	0.003	U	mg/L
SWAB-31	10/2/2011	Sb	0.003	U	mg/L
SWAB-31	4/6/2012	Sb	0.003	U	mg/L
SWAB-31	9/20/2012	Sb	0.003	U	mg/L
SWAB-31	1/5/2013	Sb	0.003	U	mg/L
SWAB-31	9/23/2013	Sb	0.003	U	mg/L

Western Nuclear Inc.					
Split Rock Mill Site					
Jeffrey City, WY					
Radioactive Materials License SUA-056					
Groundwater Compliance Monitoring					
Groundwater Concentrations					
Sample ID	Date	Analyte	Result	Qual	Units
SWAB-31	10/2/2014	Sb	0.003	U	mg/L
SWAB-31	9/16/1996	Se	0.01		mg/L
SWAB-31	10/22/1996	Se	0.009		mg/L
SWAB-31	9/19/2005	Se	0.009		mg/L
SWAB-31	9/26/2006	Se	0.011		mg/L
SWAB-31	10/31/2007	Se	0.008		mg/L
SWAB-31	4/22/2008	Se	0.008		mg/L
SWAB-31	9/18/2008	Se	0.009		mg/L
SWAB-31	9/30/2009	Se	0.01		mg/L
SWAB-31	5/26/2010	Se	0.01		mg/L
SWAB-31	9/9/2010	Se	0.01		mg/L
SWAB-31	4/28/2011	Se	0.011		mg/L
SWAB-31	10/2/2011	Se	0.011		mg/L
SWAB-31	4/6/2012	Se	0.01		mg/L
SWAB-31	9/20/2012	Se	0.011		mg/L
SWAB-31	1/5/2013	Se	0.011		mg/L
SWAB-31	9/23/2013	Se	0.011		mg/L
SWAB-31	10/2/2014	Se	0.012		mg/L
SWAB-31	9/16/1996	SO4	27.9		mg/L
SWAB-31	10/22/1996	SO4	30.9		mg/L
SWAB-31	2/6/2002	SO4	29.5		mg/L
SWAB-31	9/19/2005	SO4	27		mg/L
SWAB-31	4/7/2006	SO4	29		mg/L
SWAB-31	9/26/2006	SO4	33		mg/L
SWAB-31	4/19/2007	SO4	34		mg/L
SWAB-31	10/31/2007	SO4	33		mg/L
SWAB-31	4/22/2008	SO4	29		mg/L
SWAB-31	9/18/2008	SO4	31		mg/L
SWAB-31	5/13/2009	SO4	33		mg/L
SWAB-31	9/30/2009	SO4	27		mg/L
SWAB-31	5/26/2010	SO4	27		mg/L
SWAB-31	9/9/2010	SO4	27		mg/L
SWAB-31	4/28/2011	SO4	28		mg/L
SWAB-31	10/2/2011	SO4	29		mg/L
SWAB-31	4/6/2012	SO4	28		mg/L
SWAB-31	9/20/2012	SO4	30		mg/L
SWAB-31	1/5/2013	SO4	29		mg/L
SWAB-31	5/2/2013	SO4	28		mg/L
SWAB-31	9/23/2013	SO4	29		mg/L
SWAB-31	5/1/2014	SO4	28		mg/L
SWAB-31	10/2/2014	SO4	29		mg/L
SWAB-31	9/16/1996	TDS	202		mg/L
SWAB-31	10/22/1996	TDS	232		mg/L
SWAB-31	2/6/2002	TDS	234		mg/L
SWAB-31	9/19/2005	TDS	236		mg/L
SWAB-31	9/26/2006	TDS	262		mg/L
SWAB-31	10/31/2007	TDS	219		mg/L
SWAB-31	9/18/2008	TDS	250		mg/L
SWAB-31	9/30/2009	TDS	228		mg/L
SWAB-31	5/26/2010	TDS	257		mg/L
SWAB-31	9/9/2010	TDS	254		mg/L
SWAB-31	4/28/2011	TDS	246		mg/L
SWAB-31	10/2/2011	TDS	212		mg/L
SWAB-31	4/6/2012	TDS	283		mg/L
SWAB-31	9/20/2012	TDS	257		mg/L
SWAB-31	1/5/2013	TDS	254		mg/L
SWAB-31	9/23/2013	TDS	254		mg/L
SWAB-31	10/2/2014	TDS	253		mg/L
SWAB-31	9/16/1996	Temp_F	11.2		C
SWAB-31	10/22/1996	Temp_F	8.9		C
SWAB-31	9/19/2005	Temp_F	10.94		C
SWAB-31	4/7/2006	Temp_F	9.8		C
SWAB-31	9/26/2006	Temp_F	15.1		C
SWAB-31	4/19/2007	Temp_F	8.06		C
SWAB-31	10/31/2007	Temp_F	6.78		C
SWAB-31	4/22/2008	Temp_F	11.67		C
SWAB-31	9/30/2009	Temp_F	11.7		C
SWAB-31	5/26/2010	Temp_F	13.61		C
SWAB-31	9/9/2010	Temp_F	14.5		C
SWAB-31	4/28/2011	Temp_F	8.7		C
SWAB-31	10/2/2011	Temp_F	17.7		C

Western Nuclear Inc.					
Split Rock Mill Site					
Jeffrey City, WY					
Radioactive Materials License SUA-056					
Groundwater Compliance Monitoring					
Groundwater Concentrations					
Sample ID	Date	Analyte	Result	Qual	Units
SWAB-31	4/6/2012	Temp_F	10		C
SWAB-31	9/20/2012	Temp_F	14.8		C
SWAB-31	1/5/2013	Temp_F	7.2		C
SWAB-31	5/2/2013	Temp_F	14.3		C
SWAB-31	9/23/2013	Temp_F	17.6		C
SWAB-31	5/1/2014	Temp_F	14.6		C
SWAB-31	10/2/2014	Temp_F	14.9		C
SWAB-31	10/22/1996	Th230	0.2	U	pCi/L
SWAB-31	9/19/2005	Th230	0.4	U	pCi/L
SWAB-31	9/26/2006	Th230	0.4	U	pCi/L
SWAB-31	10/31/2007	Th230	0.4	U	pCi/L
SWAB-31	9/18/2008	Th230	-0.1	U	pCi/L
SWAB-31	9/30/2009	Th230	0.04	U	pCi/L
SWAB-31	5/26/2010	Th230	0.04	U	pCi/L
SWAB-31	9/9/2010	Th230	0.05	U	pCi/L
SWAB-31	10/2/2011	Th230	0.03	U	pCi/L
SWAB-31	9/20/2012	Th230	0.03	U	pCi/L
SWAB-31	1/5/2013	Th230	0.005	U	pCi/L
SWAB-31	9/23/2013	Th230	0.2		pCi/L
SWAB-31	10/2/2014	Th230	0.05	U	pCi/L
SWAB-31	9/16/1996	TI	0.001	U	mg/L
SWAB-31	10/22/1996	TI	0.001	U	mg/L
SWAB-31	9/26/2006	TI	0.1	U	mg/L
SWAB-31	10/31/2007	TI	0.1	U	mg/L
SWAB-31	9/18/2008	TI	0.001	U	mg/L
SWAB-31	9/30/2009	TI	0.001	U	mg/L
SWAB-31	5/26/2010	TI	0.001	U	mg/L
SWAB-31	9/9/2010	TI	0.001	U	mg/L
SWAB-31	4/28/2011	TI	0.001	U	mg/L
SWAB-31	10/2/2011	TI	0.001	U	mg/L
SWAB-31	4/6/2012	TI	0.001	U	mg/L
SWAB-31	9/20/2012	TI	0.001	U	mg/L
SWAB-31	1/5/2013	TI	0.001	U	mg/L
SWAB-31	9/23/2013	TI	0.001	U	mg/L
SWAB-31	10/2/2014	TI	0.001	U	mg/L
SWAB-31	9/16/1996	U	0.034		mg/L
SWAB-31	10/22/1996	U	0.0372		mg/L
SWAB-31	2/6/2002	U	0.0333		mg/L
SWAB-31	9/19/2005	U	0.033		mg/L
SWAB-31	4/7/2006	U	0.033		mg/L
SWAB-31	9/26/2006	U	0.032		mg/L
SWAB-31	4/19/2007	U	0.034		mg/L
SWAB-31	10/31/2007	U	0.028		mg/L
SWAB-31	4/22/2008	U	0.031		mg/L
SWAB-31	9/18/2008	U	0.031		mg/L
SWAB-31	5/13/2009	U	0.031		mg/L
SWAB-31	9/30/2009	U	0.03		mg/L
SWAB-31	5/26/2010	U	0.031		mg/L
SWAB-31	9/9/2010	U	0.026		mg/L
SWAB-31	4/28/2011	U	0.03		mg/L
SWAB-31	10/2/2011	U	0.033		mg/L
SWAB-31	4/6/2012	U	0.026		mg/L
SWAB-31	9/20/2012	U	0.031		mg/L
SWAB-31	1/5/2013	U	0.031		mg/L
SWAB-31	5/2/2013	U	0.032		mg/L
SWAB-31	9/23/2013	U	0.033		mg/L
SWAB-31	5/1/2014	U	0.03		mg/L
SWAB-31	10/2/2014	U	0.032		mg/L
SWAB-32	10/2/1996	Al	0.1	U	mg/L
SWAB-32	10/22/1996	Al	0.1	U	mg/L
SWAB-32	1/24/1997	Al	0.1	U	mg/L
SWAB-32	9/21/2005	Al	0.1	U	mg/L
SWAB-32	9/26/2006	Al	0.1	U	mg/L
SWAB-32	10/31/2007	Al	0.1	U	mg/L
SWAB-32	9/18/2008	Al	0.1	U	mg/L
SWAB-32	9/30/2009	Al	0.1	U	mg/L
SWAB-32	5/26/2010	Al	0.1	U	mg/L
SWAB-32	9/9/2010	Al	0.1	U	mg/L
SWAB-32	4/28/2011	Al	0.1	U	mg/L
SWAB-32	10/2/2011	Al	0.1	U	mg/L
SWAB-32	4/5/2012	Al	0.1	U	mg/L

Western Nuclear Inc.					
Split Rock Mill Site					
Jeffrey City, WY					
Radioactive Materials License SUA-056					
Groundwater Compliance Monitoring					
Groundwater Concentrations					
Sample ID	Date	Analyte	Result	Qual	Units
SWAB-32	9/20/2012	Al	0.1	U	mg/L
SWAB-32	1/5/2013	Al	0.1	U	mg/L
SWAB-32	9/23/2013	Al	0.1	U	mg/L
SWAB-32	10/2/2014	Al	0.1	U	mg/L
SWAB-32	10/2/1996	As	0.003		mg/L
SWAB-32	10/22/1996	As	0.005		mg/L
SWAB-32	1/24/1997	As	0.002		mg/L
SWAB-32	9/21/2005	As	0.01	U	mg/L
SWAB-32	9/26/2006	As	0.01	U	mg/L
SWAB-32	10/31/2007	As	0.01	U	mg/L
SWAB-32	9/18/2008	As	0.01	U	mg/L
SWAB-32	9/30/2009	As	0.01	U	mg/L
SWAB-32	5/26/2010	As	0.01	U	mg/L
SWAB-32	9/9/2010	As	0.01	U	mg/L
SWAB-32	4/28/2011	As	0.01	U	mg/L
SWAB-32	10/2/2011	As	0.01	U	mg/L
SWAB-32	4/5/2012	As	0.01	U	mg/L
SWAB-32	9/20/2012	As	0.01	U	mg/L
SWAB-32	1/5/2013	As	0.01	U	mg/L
SWAB-32	9/23/2013	As	0.01	U	mg/L
SWAB-32	10/2/2014	As	0.01	U	mg/L
SWAB-32	10/2/1996	Be	0.004	U	mg/L
SWAB-32	10/22/1996	Be	0.004	U	mg/L
SWAB-32	1/24/1997	Be	0.004	U	mg/L
SWAB-32	9/21/2005	Be	0.004	U	mg/L
SWAB-32	9/26/2006	Be	0.004	U	mg/L
SWAB-32	10/31/2007	Be	0.004	U	mg/L
SWAB-32	9/18/2008	Be	0.004	U	mg/L
SWAB-32	9/30/2009	Be	0.004	U	mg/L
SWAB-32	5/26/2010	Be	0.004	U	mg/L
SWAB-32	9/9/2010	Be	0.004	U	mg/L
SWAB-32	4/28/2011	Be	0.004	U	mg/L
SWAB-32	10/2/2011	Be	0.004	U	mg/L
SWAB-32	4/5/2012	Be	0.004	U	mg/L
SWAB-32	9/20/2012	Be	0.004	U	mg/L
SWAB-32	1/5/2013	Be	0.004	U	mg/L
SWAB-32	9/23/2013	Be	0.004	U	mg/L
SWAB-32	10/2/2014	Be	0.004	U	mg/L
SWAB-32	10/2/1996	Cd	0.005	U	mg/L
SWAB-32	10/22/1996	Cd	0.005	U	mg/L
SWAB-32	1/24/1997	Cd	0.005	U	mg/L
SWAB-32	9/21/2005	Cd	0.001	U	mg/L
SWAB-32	9/26/2006	Cd	0.001	U	mg/L
SWAB-32	10/31/2007	Cd	0.002		mg/L
SWAB-32	9/18/2008	Cd	0.001	U	mg/L
SWAB-32	9/30/2009	Cd	0.001	U	mg/L
SWAB-32	5/26/2010	Cd	0.001	U	mg/L
SWAB-32	9/9/2010	Cd	0.001	U	mg/L
SWAB-32	4/28/2011	Cd	0.001	U	mg/L
SWAB-32	10/2/2011	Cd	0.001	U	mg/L
SWAB-32	4/5/2012	Cd	0.001	U	mg/L
SWAB-32	9/20/2012	Cd	0.002		mg/L
SWAB-32	1/5/2013	Cd	0.001	U	mg/L
SWAB-32	9/23/2013	Cd	0.001		mg/L
SWAB-32	10/2/2014	Cd	0.001	U	mg/L
SWAB-32	10/2/1996	Cl	13.9		mg/L
SWAB-32	10/22/1996	Cl	12.8		mg/L
SWAB-32	1/24/1997	Cl	13.4		mg/L
SWAB-32	2/6/2002	Cl	13.5		mg/L
SWAB-32	9/21/2005	Cl	12		mg/L
SWAB-32	9/26/2006	Cl	13		mg/L
SWAB-32	10/31/2007	Cl	12		mg/L
SWAB-32	9/18/2008	Cl	11		mg/L
SWAB-32	9/30/2009	Cl	11		mg/L
SWAB-32	5/26/2010	Cl	11		mg/L
SWAB-32	9/9/2010	Cl	12		mg/L
SWAB-32	4/28/2011	Cl	12		mg/L
SWAB-32	10/2/2011	Cl	12		mg/L
SWAB-32	4/5/2012	Cl	11		mg/L
SWAB-32	9/20/2012	Cl	13		mg/L
SWAB-32	1/5/2013	Cl	12		mg/L

Western Nuclear Inc.					
Split Rock Mill Site					
Jeffrey City, WY					
Radioactive Materials License SUA-056					
Groundwater Compliance Monitoring					
Groundwater Concentrations					
Sample ID	Date	Analyte	Result	Qual	Units
SWAB-32	9/23/2013	Cl	12		mg/L
SWAB-32	10/2/2014	Cl	12		mg/L
SWAB-32	10/2/1996	Cond_F	489		uS/cm
SWAB-32	1/24/1997	Cond_F	566		uS/cm
SWAB-32	9/21/2005	Cond_F	511		uS/cm
SWAB-32	4/7/2006	Cond_F	441		uS/cm
SWAB-32	9/26/2006	Cond_F	333		uS/cm
SWAB-32	4/19/2007	Cond_F	599		uS/cm
SWAB-32	10/31/2007	Cond_F	413		uS/cm
SWAB-32	4/22/2008	Cond_F	599		uS/cm
SWAB-32	9/30/2009	Cond_F	512		uS/cm
SWAB-32	5/26/2010	Cond_F	397		uS/cm
SWAB-32	9/9/2010	Cond_F	454		uS/cm
SWAB-32	4/28/2011	Cond_F	591		uS/cm
SWAB-32	10/2/2011	Cond_F	713		uS/cm
SWAB-32	4/5/2012	Cond_F	522		uS/cm
SWAB-32	9/20/2012	Cond_F	433		uS/cm
SWAB-32	1/5/2013	Cond_F	538		uS/cm
SWAB-32	5/2/2013	Cond_F	448		uS/cm
SWAB-32	9/23/2013	Cond_F	462		uS/cm
SWAB-32	5/1/2014	Cond_F	448		uS/cm
SWAB-32	10/2/2014	Cond_F	451		uS/cm
SWAB-32	10/2/1996	F	0.65		mg/L
SWAB-32	10/22/1996	F	0.6		mg/L
SWAB-32	1/24/1997	F	0.54		mg/L
SWAB-32	9/21/2005	F	0.4		mg/L
SWAB-32	9/26/2006	F	0.4		mg/L
SWAB-32	10/31/2007	F	0.4		mg/L
SWAB-32	9/18/2008	F	0.4		mg/L
SWAB-32	9/30/2009	F	0.4		mg/L
SWAB-32	5/26/2010	F	0.4		mg/L
SWAB-32	9/9/2010	F	0.4		mg/L
SWAB-32	4/28/2011	F	0.4		mg/L
SWAB-32	10/2/2011	F	0.3		mg/L
SWAB-32	4/5/2012	F	0.3		mg/L
SWAB-32	9/20/2012	F	0.4		mg/L
SWAB-32	1/5/2013	F	0.3		mg/L
SWAB-32	9/23/2013	F	0.4		mg/L
SWAB-32	10/2/2014	F	0.3		mg/L
SWAB-32	10/2/1996	Mn	0.03		mg/L
SWAB-32	10/22/1996	Mn	0.04		mg/L
SWAB-32	1/24/1997	Mn	0.02		mg/L
SWAB-32	2/6/2002	Mn	0.01	U	mg/L
SWAB-32	9/21/2005	Mn	0.05	U	mg/L
SWAB-32	9/26/2006	Mn	0.01	U	mg/L
SWAB-32	10/31/2007	Mn	0.05	U	mg/L
SWAB-32	9/18/2008	Mn	0.05	U	mg/L
SWAB-32	9/30/2009	Mn	0.05	U	mg/L
SWAB-32	5/26/2010	Mn	0.05	U	mg/L
SWAB-32	9/9/2010	Mn	0.05	U	mg/L
SWAB-32	4/28/2011	Mn	0.05	U	mg/L
SWAB-32	10/2/2011	Mn	0.05	U	mg/L
SWAB-32	4/5/2012	Mn	0.05	U	mg/L
SWAB-32	9/20/2012	Mn	0.05	U	mg/L
SWAB-32	1/5/2013	Mn	0.05	U	mg/L
SWAB-32	9/23/2013	Mn	0.05	U	mg/L
SWAB-32	10/2/2014	Mn	0.05	U	mg/L
SWAB-32	10/2/1996	Mo	0.01	U	mg/L
SWAB-32	10/22/1996	Mo	0.1	U	mg/L
SWAB-32	1/24/1997	Mo	0.1	U	mg/L
SWAB-32	9/21/2005	Mo	0.1	U	mg/L
SWAB-32	9/26/2006	Mo	0.1	U	mg/L
SWAB-32	10/31/2007	Mo	0.1	U	mg/L
SWAB-32	9/18/2008	Mo	0.1	U	mg/L
SWAB-32	9/30/2009	Mo	0.1	U	mg/L
SWAB-32	5/26/2010	Mo	0.1	U	mg/L
SWAB-32	9/9/2010	Mo	0.1	U	mg/L
SWAB-32	4/28/2011	Mo	0.1	U	mg/L
SWAB-32	10/2/2011	Mo	0.1	U	mg/L
SWAB-32	4/5/2012	Mo	0.1	U	mg/L
SWAB-32	9/20/2012	Mo	0.1	U	mg/L

Western Nuclear Inc.					
Split Rock Mill Site					
Jeffrey City, WY					
Radioactive Materials License SUA-056					
Groundwater Compliance Monitoring					
Groundwater Concentrations					
Sample ID	Date	Analyte	Result	Qual	Units
SWAB-32	1/5/2013	Mo	0.1	U	mg/L
SWAB-32	9/23/2013	Mo	0.1	U	mg/L
SWAB-32	10/2/2014	Mo	0.1	U	mg/L
SWAB-32	10/2/1996	NH3-N	0.09		mg/L
SWAB-32	10/22/1996	NH3-N	0.05	U	mg/L
SWAB-32	1/24/1997	NH3-N	0.08		mg/L
SWAB-32	2/6/2002	NH3-N	0.05	U	mg/L
SWAB-32	9/21/2005	NH3-N	0.05		mg/L
SWAB-32	9/26/2006	NH3-N	0.05		mg/L
SWAB-32	10/31/2007	NH3-N	0.05		mg/L
SWAB-32	9/18/2008	NH3-N	0.05	U	mg/L
SWAB-32	9/30/2009	NH3-N	0.05	U	mg/L
SWAB-32	5/26/2010	NH3-N	0.05	U	mg/L
SWAB-32	9/9/2010	NH3-N	0.05	U	mg/L
SWAB-32	10/2/2011	NH3-N	0.05	U	mg/L
SWAB-32	9/20/2012	NH3-N	0.05	U	mg/L
SWAB-32	1/5/2013	NH3-N	0.05	U	mg/L
SWAB-32	9/23/2013	NH3-N	0.05	U	mg/L
SWAB-32	10/2/2014	NH3-N	0.05	U	mg/L
SWAB-32	9/21/2005	NH3-N_free	0.0012		mg/L
SWAB-32	9/26/2006	NH3-N_free	0.0019		mg/L
SWAB-32	10/31/2007	NH3-N_free	0.0017		mg/L
SWAB-32	9/18/2008	NH3-N_free	0.0011	U	mg/L
SWAB-32	9/30/2009	NH3-N_free	0.001	U	mg/L
SWAB-32	5/26/2010	NH3-N_free	0.0013	U	mg/L
SWAB-32	9/9/2010	NH3-N_free	0.0015	U	mg/L
SWAB-32	10/2/2011	NH3-N_free	0.00205	U	mg/L
SWAB-32	9/20/2012	NH3-N_free	0.000854	U	mg/L
SWAB-32	1/5/2013	NH3-N_free	0.00012	U	mg/L
SWAB-32	9/23/2013	NH3-N_free	0.00401	U	mg/L
SWAB-32	10/2/2014	NH3-N_free	0.00376	U	mg/L
SWAB-32	10/2/1996	Ni	0.05	U	mg/L
SWAB-32	10/22/1996	Ni	0.05	U	mg/L
SWAB-32	1/24/1997	Ni	0.05	U	mg/L
SWAB-32	9/21/2005	Ni	0.05	U	mg/L
SWAB-32	9/26/2006	Ni	0.05	U	mg/L
SWAB-32	10/31/2007	Ni	0.05	U	mg/L
SWAB-32	9/18/2008	Ni	0.05	U	mg/L
SWAB-32	9/30/2009	Ni	0.05	U	mg/L
SWAB-32	5/26/2010	Ni	0.05	U	mg/L
SWAB-32	9/9/2010	Ni	0.05	U	mg/L
SWAB-32	4/28/2011	Ni	0.05	U	mg/L
SWAB-32	10/2/2011	Ni	0.05	U	mg/L
SWAB-32	4/5/2012	Ni	0.05	U	mg/L
SWAB-32	9/20/2012	Ni	0.05	U	mg/L
SWAB-32	1/5/2013	Ni	0.05	U	mg/L
SWAB-32	9/23/2013	Ni	0.05	U	mg/L
SWAB-32	10/2/2014	Ni	0.05	U	mg/L
SWAB-32	10/2/1996	NO2+NO3-N	1.07		mg/L
SWAB-32	10/22/1996	NO2+NO3-N	1.13		mg/L
SWAB-32	1/24/1997	NO2+NO3-N	1.15		mg/L
SWAB-32	2/6/2002	NO2+NO3-N	1.15		mg/L
SWAB-32	9/21/2005	NO2+NO3-N	1.09		mg/L
SWAB-32	9/26/2006	NO2+NO3-N	1.1		mg/L
SWAB-32	10/31/2007	NO2+NO3-N	1.2		mg/L
SWAB-32	9/18/2008	NO2+NO3-N	1.4		mg/L
SWAB-32	9/30/2009	NO2+NO3-N	1.4		mg/L
SWAB-32	5/26/2010	NO2+NO3-N	1.3		mg/L
SWAB-32	9/9/2010	NO2+NO3-N	1.8		mg/L
SWAB-32	10/2/2011	NO2+NO3-N	1.4		mg/L
SWAB-32	9/20/2012	NO2+NO3-N	1.4		mg/L
SWAB-32	1/5/2013	NO2+NO3-N	1.3		mg/L
SWAB-32	9/23/2013	NO2+NO3-N	1.3		mg/L
SWAB-32	10/2/2014	NO2+NO3-N	1.3		mg/L
SWAB-32	10/2/1996	Pb	0.002	U	mg/L
SWAB-32	10/22/1996	Pb	0.002	U	mg/L
SWAB-32	1/24/1997	Pb	0.002	U	mg/L
SWAB-32	9/21/2005	Pb	0.005	U	mg/L
SWAB-32	9/26/2006	Pb	0.005	U	mg/L
SWAB-32	10/31/2007	Pb	0.005	U	mg/L
SWAB-32	9/18/2008	Pb	0.005	U	mg/L

Western Nuclear Inc.					
Split Rock Mill Site					
Jeffrey City, WY					
Radioactive Materials License SUA-056					
Groundwater Compliance Monitoring					
Groundwater Concentrations					
Sample ID	Date	Analyte	Result	Qual	Units
SWAB-32	9/30/2009	Pb	0.005	U	mg/L
SWAB-32	5/26/2010	Pb	0.005	U	mg/L
SWAB-32	9/9/2010	Pb	0.005	U	mg/L
SWAB-32	4/28/2011	Pb	0.005	U	mg/L
SWAB-32	10/2/2011	Pb	0.005	U	mg/L
SWAB-32	4/5/2012	Pb	0.005	U	mg/L
SWAB-32	9/20/2012	Pb	0.005	U	mg/L
SWAB-32	1/5/2013	Pb	0.005	U	mg/L
SWAB-32	9/23/2013	Pb	0.005	U	mg/L
SWAB-32	10/2/2014	Pb	0.005	U	mg/L
SWAB-32	10/2/1996	pH_F	8.17		std. units
SWAB-32	10/22/1996	pH_F	7.6		std. units
SWAB-32	1/24/1997	pH_F	8.1		std. units
SWAB-32	9/21/2005	pH_F	7.68		std. units
SWAB-32	4/7/2006	pH_F	8		std. units
SWAB-32	9/26/2006	pH_F	7.87		std. units
SWAB-32	4/19/2007	pH_F	7.85		std. units
SWAB-32	10/31/2007	pH_F	7.83		std. units
SWAB-32	4/22/2008	pH_F	7.68		std. units
SWAB-32	9/18/2008	pH_F	7.66		std. units
SWAB-32	5/13/2009	pH_F	7.18		std. units
SWAB-32	9/30/2009	pH_F	7.63		std. units
SWAB-32	5/26/2010	pH_F	7.71		std. units
SWAB-32	9/9/2010	pH_F	7.8		std. units
SWAB-32	10/2/2011	pH_F	7.93		std. units
SWAB-32	4/5/2012	pH_F	7.7		std. units
SWAB-32	9/20/2012	pH_F	7.54		std. units
SWAB-32	1/5/2013	pH_F	6.6		std. units
SWAB-32	5/2/2013	pH_F	8.19		std. units
SWAB-32	9/23/2013	pH_F	8.24		std. units
SWAB-32	5/1/2014	pH_F	8.02		std. units
SWAB-32	10/2/2014	pH_F	8.21		std. units
SWAB-32	10/2/1996	pH_L	7.96		std. units
SWAB-32	10/22/1996	pH_L	8.24	J	std. units
SWAB-32	1/24/1997	pH_L	7.94	J	std. units
SWAB-32	9/21/2005	pH_L	8.15		std. units
SWAB-32	9/26/2006	pH_L	8.13		std. units
SWAB-32	10/31/2007	pH_L	7.85		std. units
SWAB-32	9/18/2008	pH_L	7.85		std. units
SWAB-32	9/30/2009	pH_L	7.86		std. units
SWAB-32	5/26/2010	pH_L	7.99		std. units
SWAB-32	9/9/2010	pH_L	7.96		std. units
SWAB-32	10/2/2011	pH_L	8.05		std. units
SWAB-32	4/5/2012	pH_L	7.9		std. units
SWAB-32	9/20/2012	pH_L	8.11		std. units
SWAB-32	1/5/2013	pH_L	7.89		std. units
SWAB-32	9/23/2013	pH_L	7.95		std. units
SWAB-32	10/2/2014	pH_L	7.93		std. units
SWAB-32	10/22/1996	Ra226	0.2	U	pCi/L
SWAB-32	1/24/1997	Ra226	0.2	U	pCi/L
SWAB-32	2/6/2002	Ra226	0.2	U	pCi/L
SWAB-32	9/21/2005	Ra226	1	U	pCi/L
SWAB-32	9/26/2006	Ra226	1	U	pCi/L
SWAB-32	10/31/2007	Ra226	1	U	pCi/L
SWAB-32	9/18/2008	Ra226	-0.07	U	pCi/L
SWAB-32	9/30/2009	Ra226	0.08	U	pCi/L
SWAB-32	5/26/2010	Ra226	-0.1	U	pCi/L
SWAB-32	9/9/2010	Ra226	0.06	U	pCi/L
SWAB-32	10/2/2011	Ra226	0.08	U	pCi/L
SWAB-32	9/20/2012	Ra226	0.23		pCi/L
SWAB-32	1/5/2013	Ra226	0.17	U	pCi/L
SWAB-32	9/23/2013	Ra226	-0.06	U	pCi/L
SWAB-32	10/2/2014	Ra226	-0.03	U	pCi/L
SWAB-32	10/22/1996	Ra228	1	U	pCi/L
SWAB-32	1/24/1997	Ra228	1	U	pCi/L
SWAB-32	2/6/2002	Ra228	1	U	pCi/L
SWAB-32	9/21/2005	Ra228	2	U	pCi/L
SWAB-32	9/26/2006	Ra228	2	U	pCi/L
SWAB-32	10/31/2007	Ra228	2	U	pCi/L
SWAB-32	9/18/2008	Ra228	0.5	U	pCi/L
SWAB-32	9/30/2009	Ra228	-0.1	U	pCi/L

Western Nuclear Inc.					
Split Rock Mill Site					
Jeffrey City, WY					
Radioactive Materials License SUA-056					
Groundwater Compliance Monitoring					
Groundwater Concentrations					
Sample ID	Date	Analyte	Result	Qual	Units
SWAB-32	5/26/2010	Ra228	0.09	U	pCi/L
SWAB-32	9/9/2010	Ra228	0.2	U	pCi/L
SWAB-32	10/2/2011	Ra228	-0.05	U	pCi/L
SWAB-32	9/20/2012	Ra228	0.4	U	pCi/L
SWAB-32	1/5/2013	Ra228	1.2	U	pCi/L
SWAB-32	9/23/2013	Ra228	-0.1	U	pCi/L
SWAB-32	10/2/2014	Ra228	1.2	U	pCi/L
SWAB-32	10/2/1996	Sb	0.001	U	mg/L
SWAB-32	10/22/1996	Sb	0.002		mg/L
SWAB-32	1/24/1997	Sb	0.001	U	mg/L
SWAB-32	9/21/2005	Sb	0.05	U	mg/L
SWAB-32	9/26/2006	Sb	0.05	U	mg/L
SWAB-32	10/31/2007	Sb	0.05	U	mg/L
SWAB-32	9/18/2008	Sb	0.003	U	mg/L
SWAB-32	9/30/2009	Sb	0.003	U	mg/L
SWAB-32	5/26/2010	Sb	0.003	U	mg/L
SWAB-32	9/9/2010	Sb	0.003	U	mg/L
SWAB-32	4/28/2011	Sb	0.003	U	mg/L
SWAB-32	10/2/2011	Sb	0.003	U	mg/L
SWAB-32	4/5/2012	Sb	0.003	U	mg/L
SWAB-32	9/20/2012	Sb	0.003	U	mg/L
SWAB-32	1/5/2013	Sb	0.003	U	mg/L
SWAB-32	9/23/2013	Sb	0.003	U	mg/L
SWAB-32	10/2/2014	Sb	0.003	U	mg/L
SWAB-32	10/2/1996	Se	0.011		mg/L
SWAB-32	10/22/1996	Se	0.006		mg/L
SWAB-32	1/24/1997	Se	0.007		mg/L
SWAB-32	9/21/2005	Se	0.01		mg/L
SWAB-32	9/26/2006	Se	0.011		mg/L
SWAB-32	10/31/2007	Se	0.01		mg/L
SWAB-32	4/22/2008	Se	0.009		mg/L
SWAB-32	9/18/2008	Se	0.01		mg/L
SWAB-32	9/30/2009	Se	0.01		mg/L
SWAB-32	5/26/2010	Se	0.009		mg/L
SWAB-32	9/9/2010	Se	0.009		mg/L
SWAB-32	4/28/2011	Se	0.01		mg/L
SWAB-32	10/2/2011	Se	0.011		mg/L
SWAB-32	4/5/2012	Se	0.009		mg/L
SWAB-32	9/20/2012	Se	0.01		mg/L
SWAB-32	1/5/2013	Se	0.009		mg/L
SWAB-32	9/23/2013	Se	0.01		mg/L
SWAB-32	10/2/2014	Se	0.009		mg/L
SWAB-32	10/2/1996	SO4	57.8		mg/L
SWAB-32	10/22/1996	SO4	59.2		mg/L
SWAB-32	1/24/1997	SO4	57.7		mg/L
SWAB-32	2/6/2002	SO4	56.9		mg/L
SWAB-32	9/21/2005	SO4	49		mg/L
SWAB-32	4/7/2006	SO4	51		mg/L
SWAB-32	9/26/2006	SO4	57		mg/L
SWAB-32	4/19/2007	SO4	55		mg/L
SWAB-32	10/31/2007	SO4	56		mg/L
SWAB-32	4/22/2008	SO4	52		mg/L
SWAB-32	9/18/2008	SO4	51		mg/L
SWAB-32	5/13/2009	SO4	52		mg/L
SWAB-32	9/30/2009	SO4	47		mg/L
SWAB-32	5/26/2010	SO4	45		mg/L
SWAB-32	9/9/2010	SO4	54		mg/L
SWAB-32	4/28/2011	SO4	51		mg/L
SWAB-32	10/2/2011	SO4	49		mg/L
SWAB-32	4/5/2012	SO4	47		mg/L
SWAB-32	9/20/2012	SO4	48		mg/L
SWAB-32	1/5/2013	SO4	46		mg/L
SWAB-32	5/2/2013	SO4	46		mg/L
SWAB-32	9/23/2013	SO4	45		mg/L
SWAB-32	5/1/2014	SO4	46		mg/L
SWAB-32	10/2/2014	SO4	46		mg/L
SWAB-32	10/2/1996	TDS	290		mg/L
SWAB-32	10/22/1996	TDS	306		mg/L
SWAB-32	1/24/1997	TDS	277		mg/L
SWAB-32	2/6/2002	TDS	324		mg/L
SWAB-32	9/21/2005	TDS	360		mg/L

Western Nuclear Inc.					
Split Rock Mill Site					
Jeffrey City, WY					
Radioactive Materials License SUA-056					
Groundwater Compliance Monitoring					
Groundwater Concentrations					
Sample ID	Date	Analyte	Result	Qual	Units
SWAB-32	9/26/2006	TDS	330		mg/L
SWAB-32	10/31/2007	TDS	289		mg/L
SWAB-32	9/18/2008	TDS	314		mg/L
SWAB-32	9/30/2009	TDS	290		mg/L
SWAB-32	5/26/2010	TDS	304		mg/L
SWAB-32	9/9/2010	TDS	332		mg/L
SWAB-32	4/28/2011	TDS	316		mg/L
SWAB-32	10/2/2011	TDS	266		mg/L
SWAB-32	4/5/2012	TDS	318		mg/L
SWAB-32	9/20/2012	TDS	318		mg/L
SWAB-32	1/5/2013	TDS	314		mg/L
SWAB-32	9/23/2013	TDS	309		mg/L
SWAB-32	10/2/2014	TDS	303		mg/L
SWAB-32	10/2/1996	Temp_F	10.3		C
SWAB-32	10/22/1996	Temp_F	8.5		C
SWAB-32	1/24/1997	Temp_F	8.6		C
SWAB-32	9/21/2005	Temp_F	9.5		C
SWAB-32	4/7/2006	Temp_F	11		C
SWAB-32	9/26/2006	Temp_F	10.6		C
SWAB-32	4/19/2007	Temp_F	9.06		C
SWAB-32	10/31/2007	Temp_F	7.83		C
SWAB-32	4/22/2008	Temp_F	9.06		C
SWAB-32	9/30/2009	Temp_F	11.9		C
SWAB-32	5/26/2010	Temp_F	15.89		C
SWAB-32	9/9/2010	Temp_F	16.3		C
SWAB-32	4/28/2011	Temp_F	8.9		C
SWAB-32	10/2/2011	Temp_F	20		C
SWAB-32	4/5/2012	Temp_F	15.1		C
SWAB-32	9/20/2012	Temp_F	17.3		C
SWAB-32	1/5/2013	Temp_F	6.2		C
SWAB-32	5/2/2013	Temp_F	15.4		C
SWAB-32	9/23/2013	Temp_F	12.2		C
SWAB-32	5/1/2014	Temp_F	15.3		C
SWAB-32	10/2/2014	Temp_F	13.3		C
SWAB-32	10/22/1996	Th230	0.2	U	pCi/L
SWAB-32	1/24/1997	Th230	0.2	U	pCi/L
SWAB-32	9/21/2005	Th230	0.4	U	pCi/L
SWAB-32	9/26/2006	Th230	0.4	U	pCi/L
SWAB-32	10/31/2007	Th230	0.7		pCi/L
SWAB-32	9/18/2008	Th230	0	U	pCi/L
SWAB-32	9/30/2009	Th230	0.02	U	pCi/L
SWAB-32	5/26/2010	Th230	0.04	U	pCi/L
SWAB-32	9/9/2010	Th230	0.002	U	pCi/L
SWAB-32	10/2/2011	Th230	0.06	U	pCi/L
SWAB-32	9/20/2012	Th230	-0.02	U	pCi/L
SWAB-32	1/5/2013	Th230	0.02	U	pCi/L
SWAB-32	9/23/2013	Th230	0.05	U	pCi/L
SWAB-32	10/2/2014	Th230	0.1	U	pCi/L
SWAB-32	10/2/1996	Ti	0.001	U	mg/L
SWAB-32	10/22/1996	Ti	0.001	U	mg/L
SWAB-32	1/24/1997	Ti	0.001	U	mg/L
SWAB-32	9/26/2006	Ti	0.1	U	mg/L
SWAB-32	10/31/2007	Ti	0.1	U	mg/L
SWAB-32	9/18/2008	Ti	0.001	U	mg/L
SWAB-32	9/30/2009	Ti	0.001	U	mg/L
SWAB-32	5/26/2010	Ti	0.001	U	mg/L
SWAB-32	9/9/2010	Ti	0.001	U	mg/L
SWAB-32	4/28/2011	Ti	0.001	U	mg/L
SWAB-32	10/2/2011	Ti	0.001	U	mg/L
SWAB-32	4/5/2012	Ti	0.001	U	mg/L
SWAB-32	9/20/2012	Ti	0.001	U	mg/L
SWAB-32	1/5/2013	Ti	0.001	U	mg/L
SWAB-32	9/23/2013	Ti	0.001	U	mg/L
SWAB-32	10/2/2014	Ti	0.001	U	mg/L
SWAB-32	10/2/1996	U	0.098		mg/L
SWAB-32	10/22/1996	U	0.1264		mg/L
SWAB-32	1/24/1997	U	0.114		mg/L
SWAB-32	2/6/2002	U	0.163		mg/L
SWAB-32	9/21/2005	U	0.136		mg/L
SWAB-32	4/7/2006	U	0.139		mg/L
SWAB-32	9/26/2006	U	0.132		mg/L

Western Nuclear Inc.					
Split Rock Mill Site					
Jeffrey City, WY					
Radioactive Materials License SUA-056					
Groundwater Compliance Monitoring					
Groundwater Concentrations					
Sample ID	Date	Analyte	Result	Qual	Units
SWAB-32	4/19/2007	U	0.135		mg/L
SWAB-32	10/31/2007	U	0.117		mg/L
SWAB-32	4/22/2008	U	0.126		mg/L
SWAB-32	9/18/2008	U	0.127		mg/L
SWAB-32	5/13/2009	U	0.121		mg/L
SWAB-32	9/30/2009	U	0.122		mg/L
SWAB-32	5/26/2010	U	0.129		mg/L
SWAB-32	9/9/2010	U	0.12		mg/L
SWAB-32	4/28/2011	U	0.132		mg/L
SWAB-32	10/2/2011	U	0.151		mg/L
SWAB-32	4/5/2012	U	0.113		mg/L
SWAB-32	9/20/2012	U	0.125		mg/L
SWAB-32	1/5/2013	U	0.122		mg/L
SWAB-32	5/2/2013	U	0.129		mg/L
SWAB-32	9/23/2013	U	0.126		mg/L
SWAB-32	5/1/2014	U	0.12		mg/L
SWAB-32	10/2/2014	U	0.125		mg/L
SWAB-4	10/20/1996	Al	0.1	U	mg/L
SWAB-4	1/24/1997	Al	0.1	U	mg/L
SWAB-4	9/19/2005	Al	0.1	U	mg/L
SWAB-4	9/26/2006	Al	0.1	U	mg/L
SWAB-4	10/31/2007	Al	0.1	U	mg/L
SWAB-4	9/18/2008	Al	0.1	U	mg/L
SWAB-4	9/29/2009	Al	0.1	U	mg/L
SWAB-4	5/25/2010	Al	0.1	U	mg/L
SWAB-4	9/9/2010	Al	0.1	U	mg/L
SWAB-4	4/27/2011	Al	0.1	U	mg/L
SWAB-4	10/2/2011	Al	0.1	U	mg/L
SWAB-4	4/5/2012	Al	0.1	U	mg/L
SWAB-4	9/19/2012	Al	0.1	U	mg/L
SWAB-4	1/5/2013	Al	0.1	U	mg/L
SWAB-4	9/23/2013	Al	0.1	U	mg/L
SWAB-4	10/2/2014	Al	0.1	U	mg/L
SWAB-4	10/20/1996	As	0.02		mg/L
SWAB-4	1/24/1997	As	0.016		mg/L
SWAB-4	9/19/2005	As	0.02		mg/L
SWAB-4	9/26/2006	As	0.02		mg/L
SWAB-4	10/31/2007	As	0.02		mg/L
SWAB-4	9/18/2008	As	0.01		mg/L
SWAB-4	9/29/2009	As	0.01		mg/L
SWAB-4	5/25/2010	As	0.01		mg/L
SWAB-4	9/9/2010	As	0.01		mg/L
SWAB-4	4/27/2011	As	0.01		mg/L
SWAB-4	10/2/2011	As	0.01		mg/L
SWAB-4	4/5/2012	As	0.01		mg/L
SWAB-4	9/19/2012	As	0.01		mg/L
SWAB-4	1/5/2013	As	0.01		mg/L
SWAB-4	9/23/2013	As	0.01		mg/L
SWAB-4	10/2/2014	As	0.01		mg/L
SWAB-4	10/20/1996	Be	0.004	U	mg/L
SWAB-4	1/24/1997	Be	0.004	U	mg/L
SWAB-4	9/19/2005	Be	0.004	U	mg/L
SWAB-4	9/26/2006	Be	0.004	U	mg/L
SWAB-4	10/31/2007	Be	0.004	U	mg/L
SWAB-4	9/18/2008	Be	0.004	U	mg/L
SWAB-4	9/29/2009	Be	0.004	U	mg/L
SWAB-4	5/25/2010	Be	0.004	U	mg/L
SWAB-4	9/9/2010	Be	0.004	U	mg/L
SWAB-4	4/27/2011	Be	0.004	U	mg/L
SWAB-4	10/2/2011	Be	0.004	U	mg/L
SWAB-4	4/5/2012	Be	0.004	U	mg/L
SWAB-4	9/19/2012	Be	0.004	U	mg/L
SWAB-4	1/5/2013	Be	0.004	U	mg/L
SWAB-4	9/23/2013	Be	0.004	U	mg/L
SWAB-4	10/2/2014	Be	0.004	U	mg/L
SWAB-4	10/20/1996	Cd	0.005	U	mg/L
SWAB-4	1/24/1997	Cd	0.005	U	mg/L
SWAB-4	9/19/2005	Cd	0.001	U	mg/L
SWAB-4	9/26/2006	Cd	0.001	U	mg/L
SWAB-4	10/31/2007	Cd	0.001	U	mg/L
SWAB-4	9/18/2008	Cd	0.001	U	mg/L

Western Nuclear Inc.					
Split Rock Mill Site					
Jeffrey City, WY					
Radioactive Materials License SUA-056					
Groundwater Compliance Monitoring					
Groundwater Concentrations					
Sample ID	Date	Analyte	Result	Qual	Units
SWAB-4	9/29/2009	Cd	0.001	U	mg/L
SWAB-4	5/25/2010	Cd	0.001	U	mg/L
SWAB-4	9/9/2010	Cd	0.001	U	mg/L
SWAB-4	4/27/2011	Cd	0.001	U	mg/L
SWAB-4	10/2/2011	Cd	0.001	U	mg/L
SWAB-4	4/5/2012	Cd	0.001	U	mg/L
SWAB-4	9/19/2012	Cd	0.001	U	mg/L
SWAB-4	1/5/2013	Cd	0.001	U	mg/L
SWAB-4	9/23/2013	Cd	0.001	U	mg/L
SWAB-4	10/2/2014	Cd	0.001	U	mg/L
SWAB-4	6/1/1996	Cl	39		mg/L
SWAB-4	10/20/1996	Cl	57		mg/L
SWAB-4	1/24/1997	Cl	49.9		mg/L
SWAB-4	2/4/2002	Cl	36.3		mg/L
SWAB-4	9/19/2005	Cl	35		mg/L
SWAB-4	9/26/2006	Cl	38		mg/L
SWAB-4	10/31/2007	Cl	41		mg/L
SWAB-4	9/18/2008	Cl	34		mg/L
SWAB-4	9/29/2009	Cl	34		mg/L
SWAB-4	5/25/2010	Cl	36		mg/L
SWAB-4	9/9/2010	Cl	33		mg/L
SWAB-4	4/27/2011	Cl	37		mg/L
SWAB-4	10/2/2011	Cl	38		mg/L
SWAB-4	4/5/2012	Cl	37		mg/L
SWAB-4	9/19/2012	Cl	37		mg/L
SWAB-4	1/5/2013	Cl	37		mg/L
SWAB-4	9/23/2013	Cl	33		mg/L
SWAB-4	10/2/2014	Cl	33		mg/L
SWAB-4	6/1/1996	Cond_F	1640		uS/cm
SWAB-4	10/20/1996	Cond_F	1950		uS/cm
SWAB-4	1/24/1997	Cond_F	1769		uS/cm
SWAB-4	9/19/2005	Cond_F	1260		uS/cm
SWAB-4	4/6/2006	Cond_F	1649		uS/cm
SWAB-4	9/26/2006	Cond_F	1690		uS/cm
SWAB-4	4/19/2007	Cond_F	1960		uS/cm
SWAB-4	4/21/2008	Cond_F	1960		uS/cm
SWAB-4	9/29/2009	Cond_F	1830		uS/cm
SWAB-4	5/25/2010	Cond_F	2610		uS/cm
SWAB-4	9/9/2010	Cond_F	1399		uS/cm
SWAB-4	4/27/2011	Cond_F	2150		uS/cm
SWAB-4	10/2/2011	Cond_F	2240		uS/cm
SWAB-4	4/5/2012	Cond_F	1620		uS/cm
SWAB-4	9/19/2012	Cond_F	1415		uS/cm
SWAB-4	1/5/2013	Cond_F	2200		uS/cm
SWAB-4	5/2/2013	Cond_F	1097		uS/cm
SWAB-4	9/23/2013	Cond_F	1452		uS/cm
SWAB-4	5/1/2014	Cond_F	1369		uS/cm
SWAB-4	10/2/2014	Cond_F	1314		uS/cm
SWAB-4	10/20/1996	F	0.25		mg/L
SWAB-4	1/24/1997	F	0.25		mg/L
SWAB-4	9/19/2005	F	0.3		mg/L
SWAB-4	9/26/2006	F	0.4		mg/L
SWAB-4	10/31/2007	F	0.3		mg/L
SWAB-4	9/18/2008	F	0.3		mg/L
SWAB-4	9/29/2009	F	0.3		mg/L
SWAB-4	5/25/2010	F	0.3		mg/L
SWAB-4	9/9/2010	F	0.3		mg/L
SWAB-4	4/27/2011	F	0.3		mg/L
SWAB-4	10/2/2011	F	0.3		mg/L
SWAB-4	4/5/2012	F	0.2		mg/L
SWAB-4	9/19/2012	F	0.3		mg/L
SWAB-4	1/5/2013	F	0.3		mg/L
SWAB-4	9/23/2013	F	0.3		mg/L
SWAB-4	10/2/2014	F	0.3		mg/L
SWAB-4	6/1/1996	Mn	0.03		mg/L
SWAB-4	10/20/1996	Mn	0.01	U	mg/L
SWAB-4	1/24/1997	Mn	0.01	U	mg/L
SWAB-4	2/4/2002	Mn	0.01	U	mg/L
SWAB-4	9/19/2005	Mn	0.05	U	mg/L
SWAB-4	9/26/2006	Mn	0.01		mg/L
SWAB-4	10/31/2007	Mn	0.05	U	mg/L

Western Nuclear Inc.					
Split Rock Mill Site					
Jeffrey City, WY					
Radioactive Materials License SUA-056					
Groundwater Compliance Monitoring					
Groundwater Concentrations					
Sample ID	Date	Analyte	Result	Qual	Units
SWAB-4	9/18/2008	Mn	0.08		mg/L
SWAB-4	9/29/2009	Mn	0.24		mg/L
SWAB-4	5/25/2010	Mn	0.28		mg/L
SWAB-4	9/9/2010	Mn	0.26		mg/L
SWAB-4	4/27/2011	Mn	0.41		mg/L
SWAB-4	10/2/2011	Mn	0.47		mg/L
SWAB-4	4/5/2012	Mn	0.4		mg/L
SWAB-4	9/19/2012	Mn	0.43		mg/L
SWAB-4	1/5/2013	Mn	0.34		mg/L
SWAB-4	9/23/2013	Mn	0.22		mg/L
SWAB-4	10/2/2014	Mn	0.07		mg/L
SWAB-4	10/20/1996	Mo	0.1	U	mg/L
SWAB-4	1/24/1997	Mo	0.1	U	mg/L
SWAB-4	9/19/2005	Mo	0.1	U	mg/L
SWAB-4	9/26/2006	Mo	0.1	U	mg/L
SWAB-4	10/31/2007	Mo	0.1	U	mg/L
SWAB-4	9/18/2008	Mo	0.1	U	mg/L
SWAB-4	9/29/2009	Mo	0.1	U	mg/L
SWAB-4	5/25/2010	Mo	0.1	U	mg/L
SWAB-4	9/9/2010	Mo	0.1	U	mg/L
SWAB-4	4/27/2011	Mo	0.1	U	mg/L
SWAB-4	10/2/2011	Mo	0.1	U	mg/L
SWAB-4	4/5/2012	Mo	0.1	U	mg/L
SWAB-4	9/19/2012	Mo	0.1	U	mg/L
SWAB-4	1/5/2013	Mo	0.1	U	mg/L
SWAB-4	9/23/2013	Mo	0.1	U	mg/L
SWAB-4	10/2/2014	Mo	0.1	U	mg/L
SWAB-4	10/20/1996	NH3-N	6.75		mg/L
SWAB-4	1/24/1997	NH3-N	6.3		mg/L
SWAB-4	2/4/2002	NH3-N	9.98		mg/L
SWAB-4	9/19/2005	NH3-N	9.1		mg/L
SWAB-4	9/26/2006	NH3-N	8.9		mg/L
SWAB-4	10/31/2007	NH3-N	6.6		mg/L
SWAB-4	9/18/2008	NH3-N	3.9		mg/L
SWAB-4	9/29/2009	NH3-N	2.35		mg/L
SWAB-4	5/25/2010	NH3-N	1.69		mg/L
SWAB-4	9/9/2010	NH3-N	1.9		mg/L
SWAB-4	10/2/2011	NH3-N	1.6		mg/L
SWAB-4	9/19/2012	NH3-N	1.04		mg/L
SWAB-4	1/5/2013	NH3-N	0.72		mg/L
SWAB-4	9/23/2013	NH3-N	0.2		mg/L
SWAB-4	10/2/2014	NH3-N	0.07		mg/L
SWAB-4	9/19/2005	NH3-N_free	0.0512		mg/L
SWAB-4	9/26/2006	NH3-N_free	0.0775		mg/L
SWAB-4	10/31/2007	NH3-N_free	0.0536		mg/L
SWAB-4	9/18/2008	NH3-N_free	0.0214		mg/L
SWAB-4	9/29/2009	NH3-N_free	0.015		mg/L
SWAB-4	5/25/2010	NH3-N_free	0.0092		mg/L
SWAB-4	9/9/2010	NH3-N_free	0.0116		mg/L
SWAB-4	10/2/2011	NH3-N_free	0.01446		mg/L
SWAB-4	9/19/2012	NH3-N_free	0.004732		mg/L
SWAB-4	1/5/2013	NH3-N_free	0.006507		mg/L
SWAB-4	9/23/2013	NH3-N_free	0.00326		mg/L
SWAB-4	10/2/2014	NH3-N_free	0.00107		mg/L
SWAB-4	10/20/1996	Ni	0.05	U	mg/L
SWAB-4	1/24/1997	Ni	0.05	U	mg/L
SWAB-4	9/19/2005	Ni	0.05	U	mg/L
SWAB-4	9/26/2006	Ni	0.05	U	mg/L
SWAB-4	10/31/2007	Ni	0.05	U	mg/L
SWAB-4	9/18/2008	Ni	0.05	U	mg/L
SWAB-4	9/29/2009	Ni	0.05	U	mg/L
SWAB-4	5/25/2010	Ni	0.05	U	mg/L
SWAB-4	9/9/2010	Ni	0.05	U	mg/L
SWAB-4	4/27/2011	Ni	0.05	U	mg/L
SWAB-4	10/2/2011	Ni	0.05	U	mg/L
SWAB-4	4/5/2012	Ni	0.05	U	mg/L
SWAB-4	9/19/2012	Ni	0.05	U	mg/L
SWAB-4	1/5/2013	Ni	0.05	U	mg/L
SWAB-4	9/23/2013	Ni	0.05	U	mg/L
SWAB-4	10/2/2014	Ni	0.05	U	mg/L
SWAB-4	10/20/1996	NO2+NO3-N	36.9		mg/L

Western Nuclear Inc.					
Split Rock Mill Site					
Jeffrey City, WY					
Radioactive Materials License SUA-056					
Groundwater Compliance Monitoring					
Groundwater Concentrations					
Sample ID	Date	Analyte	Result	Qual	Units
SWAB-4	1/24/1997	NO2+NO3-N	37		mg/L
SWAB-4	2/4/2002	NO2+NO3-N	40.2		mg/L
SWAB-4	9/19/2005	NO2+NO3-N	34.5		mg/L
SWAB-4	9/26/2006	NO2+NO3-N	36.7		mg/L
SWAB-4	10/31/2007	NO2+NO3-N	33.8		mg/L
SWAB-4	9/18/2008	NO2+NO3-N	46.5		mg/L
SWAB-4	9/29/2009	NO2+NO3-N	32.2		mg/L
SWAB-4	5/25/2010	NO2+NO3-N	32		mg/L
SWAB-4	9/9/2010	NO2+NO3-N	28		mg/L
SWAB-4	10/2/2011	NO2+NO3-N	33		mg/L
SWAB-4	9/19/2012	NO2+NO3-N	36		mg/L
SWAB-4	1/5/2013	NO2+NO3-N	35		mg/L
SWAB-4	9/23/2013	NO2+NO3-N	25		mg/L
SWAB-4	10/2/2014	NO2+NO3-N	19		mg/L
SWAB-4	10/20/1996	Pb	0.002	U	mg/L
SWAB-4	1/24/1997	Pb	0.002	U	mg/L
SWAB-4	9/19/2005	Pb	0.005	U	mg/L
SWAB-4	9/26/2006	Pb	0.005	U	mg/L
SWAB-4	10/31/2007	Pb	0.005	U	mg/L
SWAB-4	9/18/2008	Pb	0.005	U	mg/L
SWAB-4	9/29/2009	Pb	0.005	U	mg/L
SWAB-4	5/25/2010	Pb	0.005	U	mg/L
SWAB-4	9/9/2010	Pb	0.005	U	mg/L
SWAB-4	4/27/2011	Pb	0.005	U	mg/L
SWAB-4	10/2/2011	Pb	0.005	U	mg/L
SWAB-4	4/5/2012	Pb	0.005	U	mg/L
SWAB-4	9/19/2012	Pb	0.005	U	mg/L
SWAB-4	1/5/2013	Pb	0.005	U	mg/L
SWAB-4	9/23/2013	Pb	0.005	U	mg/L
SWAB-4	10/2/2014	Pb	0.005	U	mg/L
SWAB-4	6/1/1996	pH_F	6.97		std. units
SWAB-4	10/20/1996	pH_F	6.91		std. units
SWAB-4	1/24/1997	pH_F	7.29		std. units
SWAB-4	9/19/2005	pH_F	7.05		std. units
SWAB-4	4/6/2006	pH_F	7.23		std. units
SWAB-4	9/26/2006	pH_F	7.24		std. units
SWAB-4	4/19/2007	pH_F	7.19		std. units
SWAB-4	10/31/2007	pH_F	7.21		std. units
SWAB-4	4/21/2008	pH_F	7		std. units
SWAB-4	9/18/2008	pH_F	7.04		std. units
SWAB-4	5/12/2009	pH_F	7.07		std. units
SWAB-4	9/29/2009	pH_F	7.11		std. units
SWAB-4	5/25/2010	pH_F	7.04		std. units
SWAB-4	9/9/2010	pH_F	7.09		std. units
SWAB-4	10/2/2011	pH_F	7.26		std. units
SWAB-4	4/5/2012	pH_F	7.09		std. units
SWAB-4	9/19/2012	pH_F	6.96		std. units
SWAB-4	1/5/2013	pH_F	7.26		std. units
SWAB-4	5/2/2013	pH_F	7.58		std. units
SWAB-4	9/23/2013	pH_F	7.52		std. units
SWAB-4	5/1/2014	pH_F	7.53		std. units
SWAB-4	10/2/2014	pH_F	7.49		std. units
SWAB-4	10/20/1996	pH_L	7.6	J	std. units
SWAB-4	1/24/1997	pH_L	7.66	J	std. units
SWAB-4	9/19/2005	pH_L	7.71		std. units
SWAB-4	9/26/2006	pH_L	7.54		std. units
SWAB-4	10/31/2007	pH_L	7.38		std. units
SWAB-4	9/18/2008	pH_L	7.33		std. units
SWAB-4	9/29/2009	pH_L	7.51		std. units
SWAB-4	5/25/2010	pH_L	7.47		std. units
SWAB-4	9/9/2010	pH_L	7.39		std. units
SWAB-4	10/2/2011	pH_L	7.88		std. units
SWAB-4	4/5/2012	pH_L	7.33		std. units
SWAB-4	9/19/2012	pH_L	7.28		std. units
SWAB-4	1/5/2013	pH_L	7.36		std. units
SWAB-4	9/23/2013	pH_L	7.37		std. units
SWAB-4	10/2/2014	pH_L	7.32		std. units
SWAB-4	10/20/1996	Ra226	2.7		pCi/L
SWAB-4	1/24/1997	Ra226	3.8		pCi/L
SWAB-4	2/4/2002	Ra226	2.8		pCi/L
SWAB-4	9/19/2005	Ra226	1.7		pCi/L

Western Nuclear Inc.					
Split Rock Mill Site					
Jeffrey City, WY					
Radioactive Materials License SUA-056					
Groundwater Compliance Monitoring					
Groundwater Concentrations					
Sample ID	Date	Analyte	Result	Qual	Units
SWAB-4	9/26/2006	Ra226	1.2		pCi/L
SWAB-4	10/31/2007	Ra226	1	U	pCi/L
SWAB-4	9/18/2008	Ra226	0.96		pCi/L
SWAB-4	9/29/2009	Ra226	0.59		pCi/L
SWAB-4	5/25/2010	Ra226	0.74		pCi/L
SWAB-4	9/9/2010	Ra226	0.97		pCi/L
SWAB-4	10/2/2011	Ra226	0.8		pCi/L
SWAB-4	9/19/2012	Ra226	1.4		pCi/L
SWAB-4	1/5/2013	Ra226	0.17		pCi/L
SWAB-4	9/23/2013	Ra226	0.57		pCi/L
SWAB-4	10/2/2014	Ra226	0.81		pCi/L
SWAB-4	10/20/1996	Ra228	3.7		pCi/L
SWAB-4	1/24/1997	Ra228	1	U	pCi/L
SWAB-4	2/4/2002	Ra228	4		pCi/L
SWAB-4	9/19/2005	Ra228	2	U	pCi/L
SWAB-4	9/26/2006	Ra228	4		pCi/L
SWAB-4	10/31/2007	Ra228	2.4		pCi/L
SWAB-4	9/18/2008	Ra228	2.8		pCi/L
SWAB-4	9/29/2009	Ra228	2.6		pCi/L
SWAB-4	5/25/2010	Ra228	2.1		pCi/L
SWAB-4	9/9/2010	Ra228	2		pCi/L
SWAB-4	10/2/2011	Ra228	3.3		pCi/L
SWAB-4	9/19/2012	Ra228	3.4		pCi/L
SWAB-4	1/5/2013	Ra228	3.3		pCi/L
SWAB-4	9/23/2013	Ra228	3.3	U	pCi/L
SWAB-4	10/2/2014	Ra228	5.3		pCi/L
SWAB-4	10/20/1996	Sb	0.004		mg/L
SWAB-4	1/24/1997	Sb	0.001	U	mg/L
SWAB-4	9/19/2005	Sb	0.05	U	mg/L
SWAB-4	9/26/2006	Sb	0.05	U	mg/L
SWAB-4	10/31/2007	Sb	0.05	U	mg/L
SWAB-4	9/18/2008	Sb	0.003	U	mg/L
SWAB-4	9/29/2009	Sb	0.003	U	mg/L
SWAB-4	5/25/2010	Sb	0.003	U	mg/L
SWAB-4	9/9/2010	Sb	0.003	U	mg/L
SWAB-4	4/27/2011	Sb	0.003	U	mg/L
SWAB-4	10/2/2011	Sb	0.003	U	mg/L
SWAB-4	4/5/2012	Sb	0.003	U	mg/L
SWAB-4	9/19/2012	Sb	0.003	U	mg/L
SWAB-4	1/5/2013	Sb	0.003	U	mg/L
SWAB-4	9/23/2013	Sb	0.003	U	mg/L
SWAB-4	10/2/2014	Sb	0.003	U	mg/L
SWAB-4	10/20/1996	Se	0.008	J	mg/L
SWAB-4	1/24/1997	Se	0.004		mg/L
SWAB-4	9/19/2005	Se	0.005	U	mg/L
SWAB-4	9/26/2006	Se	0.005	U	mg/L
SWAB-4	10/31/2007	Se	0.006		mg/L
SWAB-4	4/21/2008	Se	0.005		mg/L
SWAB-4	9/18/2008	Se	0.006		mg/L
SWAB-4	9/29/2009	Se	0.008		mg/L
SWAB-4	5/25/2010	Se	0.008		mg/L
SWAB-4	9/9/2010	Se	0.008		mg/L
SWAB-4	4/27/2011	Se	0.009		mg/L
SWAB-4	10/2/2011	Se	0.008		mg/L
SWAB-4	4/5/2012	Se	0.009		mg/L
SWAB-4	9/19/2012	Se	0.008		mg/L
SWAB-4	1/5/2013	Se	0.01		mg/L
SWAB-4	9/23/2013	Se	0.009		mg/L
SWAB-4	10/2/2014	Se	0.016		mg/L
SWAB-4	6/1/1996	SO4	506		mg/L
SWAB-4	10/20/1996	SO4	644		mg/L
SWAB-4	1/24/1997	SO4	593		mg/L
SWAB-4	2/4/2002	SO4	521		mg/L
SWAB-4	9/19/2005	SO4	435		mg/L
SWAB-4	4/6/2006	SO4	428		mg/L
SWAB-4	9/26/2006	SO4	614		mg/L
SWAB-4	4/19/2007	SO4	569		mg/L
SWAB-4	10/31/2007	SO4	615		mg/L
SWAB-4	4/21/2008	SO4	567		mg/L
SWAB-4	9/18/2008	SO4	509		mg/L
SWAB-4	5/12/2009	SO4	555		mg/L

Western Nuclear Inc.					
Split Rock Mill Site					
Jeffrey City, WY					
Radioactive Materials License SUA-056					
Groundwater Compliance Monitoring					
Groundwater Concentrations					
Sample ID	Date	Analyte	Result	Qual	Units
SWAB-4	9/29/2009	SO4	486		mg/L
SWAB-4	5/25/2010	SO4	513		mg/L
SWAB-4	9/9/2010	SO4	480		mg/L
SWAB-4	4/27/2011	SO4	563		mg/L
SWAB-4	10/2/2011	SO4	574		mg/L
SWAB-4	4/5/2012	SO4	591		mg/L
SWAB-4	9/19/2012	SO4	580		mg/L
SWAB-4	1/5/2013	SO4	603		mg/L
SWAB-4	5/2/2013	SO4	589		mg/L
SWAB-4	9/23/2013	SO4	465		mg/L
SWAB-4	5/1/2014	SO4	472		mg/L
SWAB-4	10/2/2014	SO4	446		mg/L
SWAB-4	10/20/1996	TDS	1550		mg/L
SWAB-4	1/24/1997	TDS	1460		mg/L
SWAB-4	2/4/2002	TDS	1330		mg/L
SWAB-4	9/19/2005	TDS	1180		mg/L
SWAB-4	9/26/2006	TDS	1410		mg/L
SWAB-4	10/31/2007	TDS	1210		mg/L
SWAB-4	9/18/2008	TDS	1200		mg/L
SWAB-4	9/29/2009	TDS	1160		mg/L
SWAB-4	5/25/2010	TDS	1180		mg/L
SWAB-4	9/9/2010	TDS	1280		mg/L
SWAB-4	4/27/2011	TDS	1270		mg/L
SWAB-4	10/2/2011	TDS	1260		mg/L
SWAB-4	4/5/2012	TDS	1420		mg/L
SWAB-4	9/19/2012	TDS	1400		mg/L
SWAB-4	1/5/2013	TDS	1420		mg/L
SWAB-4	9/23/2013	TDS	1170		mg/L
SWAB-4	10/2/2014	TDS	1080		mg/L
SWAB-4	6/1/1996	Temp_F	9.6		C
SWAB-4	10/20/1996	Temp_F	10.3		C
SWAB-4	1/24/1997	Temp_F	5.6		C
SWAB-4	9/19/2005	Temp_F	12.33		C
SWAB-4	4/6/2006	Temp_F	7.7		C
SWAB-4	9/26/2006	Temp_F	13		C
SWAB-4	4/19/2007	Temp_F	5.5		C
SWAB-4	4/21/2008	Temp_F	5.5		C
SWAB-4	9/29/2009	Temp_F	18.9		C
SWAB-4	5/25/2010	Temp_F	10.5		C
SWAB-4	9/9/2010	Temp_F	14.8		C
SWAB-4	4/27/2011	Temp_F	9.6		C
SWAB-4	10/2/2011	Temp_F	15.6		C
SWAB-4	4/5/2012	Temp_F	11.7		C
SWAB-4	9/19/2012	Temp_F	19.5		C
SWAB-4	1/5/2013	Temp_F	7.6		C
SWAB-4	5/2/2013	Temp_F	14.4		C
SWAB-4	9/23/2013	Temp_F	12.8		C
SWAB-4	5/1/2014	Temp_F	14.6		C
SWAB-4	10/2/2014	Temp_F	16		C
SWAB-4	10/20/1996	Th230	0.2	U	pCi/L
SWAB-4	1/24/1997	Th230	0.2	U	pCi/L
SWAB-4	9/19/2005	Th230	0.4	U	pCi/L
SWAB-4	9/26/2006	Th230	0.4	U	pCi/L
SWAB-4	10/31/2007	Th230	0.4	U	pCi/L
SWAB-4	9/18/2008	Th230	0.1	U	pCi/L
SWAB-4	9/29/2009	Th230	0.08	U	pCi/L
SWAB-4	5/25/2010	Th230	0.04	U	pCi/L
SWAB-4	9/9/2010	Th230	-0.03	U	pCi/L
SWAB-4	10/2/2011	Th230	-0.03	U	pCi/L
SWAB-4	9/19/2012	Th230	0.04	U	pCi/L
SWAB-4	1/5/2013	Th230	0.05	U	pCi/L
SWAB-4	9/23/2013	Th230	0.06	U	pCi/L
SWAB-4	10/2/2014	Th230	0.005	U	pCi/L
SWAB-4	10/20/1996	Ti	0.001	U	mg/L
SWAB-4	1/24/1997	Ti	0.001	U	mg/L
SWAB-4	9/26/2006	Ti	0.1	U	mg/L
SWAB-4	10/31/2007	Ti	0.1	U	mg/L
SWAB-4	9/18/2008	Ti	0.001	U	mg/L
SWAB-4	9/29/2009	Ti	0.001	U	mg/L
SWAB-4	5/25/2010	Ti	0.001	U	mg/L
SWAB-4	9/9/2010	Ti	0.001	U	mg/L

Western Nuclear Inc.					
Split Rock Mill Site					
Jeffrey City, WY					
Radioactive Materials License SUA-056					
Groundwater Compliance Monitoring					
Groundwater Concentrations					
Sample ID	Date	Analyte	Result	Qual	Units
SWAB-4	4/27/2011	TI	0.001	U	mg/L
SWAB-4	10/2/2011	TI	0.001	U	mg/L
SWAB-4	4/5/2012	TI	0.001	U	mg/L
SWAB-4	9/19/2012	TI	0.001	U	mg/L
SWAB-4	1/5/2013	TI	0.001	U	mg/L
SWAB-4	9/23/2013	TI	0.001	U	mg/L
SWAB-4	10/2/2014	TI	0.001	U	mg/L
SWAB-4	6/1/1996	U	0.964		mg/L
SWAB-4	10/20/1996	U	1.139		mg/L
SWAB-4	1/24/1997	U	1.07		mg/L
SWAB-4	2/4/2002	U	1.14		mg/L
SWAB-4	9/19/2005	U	0.82		mg/L
SWAB-4	4/6/2006	U	0.539		mg/L
SWAB-4	9/26/2006	U	0.934		mg/L
SWAB-4	4/19/2007	U	0.995		mg/L
SWAB-4	10/31/2007	U	1		mg/L
SWAB-4	4/21/2008	U	1.22		mg/L
SWAB-4	9/18/2008	U	1.12		mg/L
SWAB-4	5/12/2009	U	1.11		mg/L
SWAB-4	9/29/2009	U	1.01		mg/L
SWAB-4	5/25/2010	U	1.1		mg/L
SWAB-4	9/9/2010	U	0.901		mg/L
SWAB-4	4/27/2011	U	1.16		mg/L
SWAB-4	10/2/2011	U	1.05		mg/L
SWAB-4	4/5/2012	U	1.08		mg/L
SWAB-4	9/19/2012	U	1.28		mg/L
SWAB-4	1/5/2013	U	1.19		mg/L
SWAB-4	5/2/2013	U	1.39		mg/L
SWAB-4	9/23/2013	U	0.989		mg/L
SWAB-4	5/1/2014	U	1.01		mg/L
SWAB-4	10/2/2014	U	0.848		mg/L
WELL-1	3/28/1990	AI	0.84		mg/L
WELL-1	5/15/1990	AI	1		mg/L
WELL-1	7/17/1990	AI	3.81		mg/L
WELL-1	10/8/1990	AI	0.7		mg/L
WELL-1	1/8/1991	AI	0.46		mg/L
WELL-1	4/9/1991	AI	0.72		mg/L
WELL-1	7/9/1991	AI	1.19		mg/L
WELL-1	10/8/1991	AI	0.1	U	mg/L
WELL-1	1/7/1992	AI	0.58		mg/L
WELL-1	4/6/1992	AI	0.83		mg/L
WELL-1	7/14/1992	AI	0.72		mg/L
WELL-1	10/12/1992	AI	0.86		mg/L
WELL-1	1/12/1993	AI	0.71		mg/L
WELL-1	4/6/1993	AI	0.45		mg/L
WELL-1	7/6/1993	AI	0.59		mg/L
WELL-1	10/12/1993	AI	0.1	U	mg/L
WELL-1	5/4/1994	AI	0.36		mg/L
WELL-1	11/8/1994	AI	0.1	U	mg/L
WELL-1	3/6/1995	AI	1.03		mg/L
WELL-1	5/9/1995	AI	0.19		mg/L
WELL-1	8/2/1995	AI	0.37		mg/L
WELL-1	10/18/1995	AI	0.1	U	mg/L
WELL-1	1/17/1996	AI	0.1	U	mg/L
WELL-1	6/12/1996	AI	0.26		mg/L
WELL-1	8/28/1996	AI	0.43		mg/L
WELL-1	11/13/1996	AI	0.4		mg/L
WELL-1	2/18/1997	AI	0.16		mg/L
WELL-1	6/2/1997	AI	2.02		mg/L
WELL-1	10/29/1997	AI	1.16		mg/L
WELL-1	1/20/1998	AI	1.32		mg/L
WELL-1	5/18/1998	AI	1.22		mg/L
WELL-1	8/12/1998	AI	1.52		mg/L
WELL-1	11/17/1998	AI	0.81		mg/L
WELL-1	1/19/1999	AI	0.6		mg/L
WELL-1	4/14/1999	AI	0.74		mg/L
WELL-1	8/17/1999	AI	0.35		mg/L
WELL-1	11/10/1999	AI	0.63		mg/L
WELL-1	2/15/2000	AI	0.34		mg/L
WELL-1	5/17/2000	AI	0.4		mg/L
WELL-1	11/1/2000	AI	0.4		mg/L

Western Nuclear Inc.					
Split Rock Mill Site					
Jeffrey City, WY					
Radioactive Materials License SUA-056					
Groundwater Compliance Monitoring					
Groundwater Concentrations					
Sample ID	Date	Analyte	Result	Qual	Units
WELL-1	2/13/2001	Al	0.35		mg/L
WELL-1	5/7/2001	Al	0.7		mg/L
WELL-1	8/7/2001	Al	0.24		mg/L
WELL-1	11/13/2001	Al	0.122		mg/L
WELL-1	2/18/2002	Al	0.122		mg/L
WELL-1	5/29/2002	Al	0.1	U	mg/L
WELL-1	2/11/2003	Al	0.1	U	mg/L
WELL-1	5/13/2003	Al	0.1	U	mg/L
WELL-1	8/12/2003	Al	0.1	U	mg/L
WELL-1	11/18/2003	Al	0.1	U	mg/L
WELL-1	2/17/2004	Al	0.1	U	mg/L
WELL-1	6/9/2004	Al	0.1	U	mg/L
WELL-1	8/18/2004	Al	0.1	U	mg/L
WELL-1	11/16/2004	Al	0.1	U	mg/L
WELL-1	2/15/2005	Al	0.1	U	mg/L
WELL-1	5/11/2005	Al	0.1	U	mg/L
WELL-1	9/20/2005	Al	0.1	U	mg/L
WELL-1	4/5/2006	Al	0.1	U	mg/L
WELL-1	9/25/2006	Al	0.1	U	mg/L
WELL-1	4/18/2007	Al	0.1	U	mg/L
WELL-1	10/30/2007	Al	0.1	U	mg/L
WELL-1	4/21/2008	Al	0.1	U	mg/L
WELL-1	9/18/2008	Al	0.1	U	mg/L
WELL-1	5/12/2009	Al	0.1	U	mg/L
WELL-1	9/29/2009	Al	0.2		mg/L
WELL-1	5/25/2010	Al	0.1		mg/L
WELL-1	9/8/2010	Al	5.1		mg/L
WELL-1	4/27/2011	Al	1.7		mg/L
WELL-1	10/2/2011	Al	2.3		mg/L
WELL-1	4/5/2012	Al	0.1	U	mg/L
WELL-1	9/19/2012	Al	0.1	U	mg/L
WELL-1	1/6/2013	Al	0.2		mg/L
WELL-1	5/2/2013	Al	0.1	U	mg/L
WELL-1	9/23/2013	Al	0.1	U	mg/L
WELL-1	5/1/2014	Al	0.1	U	mg/L
WELL-1	10/2/2014	Al	0.1	U	mg/L
WELL-1	10/18/1988	As	0.01	U	mg/L
WELL-1	4/12/1989	As	0.01	U	mg/L
WELL-1	10/17/1989	As	0.01	U	mg/L
WELL-1	3/28/1990	As	0.01	U	mg/L
WELL-1	5/15/1990	As	0.01	U	mg/L
WELL-1	7/17/1990	As	0.01	U	mg/L
WELL-1	10/8/1990	As	0.01	U	mg/L
WELL-1	1/8/1991	As	0.01	U	mg/L
WELL-1	4/9/1991	As	0.01	U	mg/L
WELL-1	7/9/1991	As	0.01	U	mg/L
WELL-1	10/8/1991	As	0.01	U	mg/L
WELL-1	1/7/1992	As	0.01	U	mg/L
WELL-1	4/6/1992	As	0.01	U	mg/L
WELL-1	7/14/1992	As	0.01	U	mg/L
WELL-1	10/12/1992	As	0.01	U	mg/L
WELL-1	1/12/1993	As	0.01	U	mg/L
WELL-1	4/6/1993	As	0.01	U	mg/L
WELL-1	7/6/1993	As	0.01	U	mg/L
WELL-1	10/12/1993	As	0.01	U	mg/L
WELL-1	5/4/1994	As	0.01	U	mg/L
WELL-1	11/8/1994	As	0.001	U	mg/L
WELL-1	3/6/1995	As	0.01	U	mg/L
WELL-1	5/9/1995	As	0.001	U	mg/L
WELL-1	8/2/1995	As	0.01	U	mg/L
WELL-1	10/18/1995	As	0.01	U	mg/L
WELL-1	1/17/1996	As	0.01	U	mg/L
WELL-1	6/12/1996	As	0.01	U	mg/L
WELL-1	8/28/1996	As	0.01	U	mg/L
WELL-1	11/13/1996	As	0.01	U	mg/L
WELL-1	2/18/1997	As	0.01	U	mg/L
WELL-1	6/2/1997	As	0.01	U	mg/L
WELL-1	10/29/1997	As	0.01	U	mg/L
WELL-1	1/20/1998	As	0.01	U	mg/L
WELL-1	5/18/1998	As	0.01	U	mg/L
WELL-1	8/12/1998	As	0.01	U	mg/L

Western Nuclear Inc.					
Split Rock Mill Site					
Jeffrey City, WY					
Radioactive Materials License SUA-056					
Groundwater Compliance Monitoring					
Groundwater Concentrations					
Sample ID	Date	Analyte	Result	Qual	Units
WELL-1	11/17/1998	As	0.01	U	mg/L
WELL-1	1/19/1999	As	0.01	U	mg/L
WELL-1	4/14/1999	As	0.01	U	mg/L
WELL-1	8/17/1999	As	0.01	U	mg/L
WELL-1	11/10/1999	As	0.01	U	mg/L
WELL-1	2/15/2000	As	0.01	U	mg/L
WELL-1	5/17/2000	As	0.01	U	mg/L
WELL-1	11/1/2000	As	0.01	U	mg/L
WELL-1	2/13/2001	As	0.01	U	mg/L
WELL-1	5/7/2001	As	0.01	U	mg/L
WELL-1	8/7/2001	As	0.01	U	mg/L
WELL-1	11/13/2001	As	0.01	U	mg/L
WELL-1	2/18/2002	As	0.01	U	mg/L
WELL-1	5/29/2002	As	0.01	U	mg/L
WELL-1	2/11/2003	As	0.01	U	mg/L
WELL-1	5/13/2003	As	0.01	U	mg/L
WELL-1	8/12/2003	As	0.01	U	mg/L
WELL-1	11/18/2003	As	0.01	U	mg/L
WELL-1	2/17/2004	As	0.01	U	mg/L
WELL-1	6/9/2004	As	0.01	U	mg/L
WELL-1	8/18/2004	As	0.01	U	mg/L
WELL-1	11/16/2004	As	0.01	U	mg/L
WELL-1	2/15/2005	As	0.01	U	mg/L
WELL-1	5/11/2005	As	0.01	U	mg/L
WELL-1	9/20/2005	As	0.01	U	mg/L
WELL-1	4/5/2006	As	0.01	U	mg/L
WELL-1	9/25/2006	As	0.01	U	mg/L
WELL-1	4/18/2007	As	0.01	U	mg/L
WELL-1	10/30/2007	As	0.01	U	mg/L
WELL-1	4/21/2008	As	0.01	U	mg/L
WELL-1	9/18/2008	As	0.01	U	mg/L
WELL-1	5/12/2009	As	0.01	U	mg/L
WELL-1	9/29/2009	As	0.01	U	mg/L
WELL-1	5/25/2010	As	0.01	U	mg/L
WELL-1	9/8/2010	As	0.01	U	mg/L
WELL-1	4/27/2011	As	0.01	U	mg/L
WELL-1	10/2/2011	As	0.01	U	mg/L
WELL-1	4/5/2012	As	0.01	U	mg/L
WELL-1	9/19/2012	As	0.01	U	mg/L
WELL-1	1/6/2013	As	0.01	U	mg/L
WELL-1	5/2/2013	As	0.01	U	mg/L
WELL-1	9/23/2013	As	0.01	U	mg/L
WELL-1	5/1/2014	As	0.01	U	mg/L
WELL-1	10/2/2014	As	0.01	U	mg/L
WELL-1	10/18/1988	Be	0.005	U	mg/L
WELL-1	4/12/1989	Be	0.005	U	mg/L
WELL-1	10/17/1989	Be	0.005	U	mg/L
WELL-1	3/28/1990	Be	0.005	U	mg/L
WELL-1	5/15/1990	Be	0.005	U	mg/L
WELL-1	7/17/1990	Be	0.005	U	mg/L
WELL-1	10/8/1990	Be	0.005	U	mg/L
WELL-1	1/8/1991	Be	0.005	U	mg/L
WELL-1	4/9/1991	Be	0.005	U	mg/L
WELL-1	7/9/1991	Be	0.005	U	mg/L
WELL-1	10/8/1991	Be	0.005	U	mg/L
WELL-1	1/7/1992	Be	0.005	U	mg/L
WELL-1	4/6/1992	Be	0.005	U	mg/L
WELL-1	7/14/1992	Be	0.005	U	mg/L
WELL-1	10/12/1992	Be	0.005	U	mg/L
WELL-1	1/12/1993	Be	0.005	U	mg/L
WELL-1	4/6/1993	Be	0.005	U	mg/L
WELL-1	7/6/1993	Be	0.005	U	mg/L
WELL-1	10/12/1993	Be	0.005	U	mg/L
WELL-1	5/4/1994	Be	0.005	U	mg/L
WELL-1	11/8/1994	Be	0.01	U	mg/L
WELL-1	3/6/1995	Be	0.005	U	mg/L
WELL-1	5/9/1995	Be	0.01	U	mg/L
WELL-1	8/2/1995	Be	0.005	U	mg/L
WELL-1	10/18/1995	Be	0.005	U	mg/L
WELL-1	1/17/1996	Be	0.005	U	mg/L
WELL-1	6/12/1996	Be	0.005	U	mg/L

Western Nuclear Inc.					
Split Rock Mill Site					
Jeffrey City, WY					
Radioactive Materials License SUA-056					
Groundwater Compliance Monitoring					
Groundwater Concentrations					
Sample ID	Date	Analyte	Result	Qual	Units
WELL-1	8/28/1996	Be	0.005	U	mg/L
WELL-1	11/13/1996	Be	0.005	U	mg/L
WELL-1	2/18/1997	Be	0.005	U	mg/L
WELL-1	6/2/1997	Be	0.005	U	mg/L
WELL-1	10/29/1997	Be	0.005	U	mg/L
WELL-1	1/20/1998	Be	0.005	U	mg/L
WELL-1	5/18/1998	Be	0.005	U	mg/L
WELL-1	8/12/1998	Be	0.005	U	mg/L
WELL-1	11/17/1998	Be	0.005	U	mg/L
WELL-1	1/19/1999	Be	0.005	U	mg/L
WELL-1	4/14/1999	Be	0.005	U	mg/L
WELL-1	8/17/1999	Be	0.005	U	mg/L
WELL-1	11/10/1999	Be	0.004	U	mg/L
WELL-1	2/15/2000	Be	0.004	U	mg/L
WELL-1	5/17/2000	Be	0.004	U	mg/L
WELL-1	8/8/2000	Be	0.004	U	mg/L
WELL-1	11/1/2000	Be	0.004	U	mg/L
WELL-1	2/13/2001	Be	0.004	U	mg/L
WELL-1	5/7/2001	Be	0.004	U	mg/L
WELL-1	8/7/2001	Be	0.004	U	mg/L
WELL-1	11/13/2001	Be	0.004	U	mg/L
WELL-1	2/18/2002	Be	0.004	U	mg/L
WELL-1	5/29/2002	Be	0.004	U	mg/L
WELL-1	2/1/2003	Be	0.004	U	mg/L
WELL-1	5/13/2003	Be	0.004	U	mg/L
WELL-1	8/12/2003	Be	0.004	U	mg/L
WELL-1	11/18/2003	Be	0.004	U	mg/L
WELL-1	2/17/2004	Be	0.004	U	mg/L
WELL-1	6/9/2004	Be	0.004	U	mg/L
WELL-1	8/18/2004	Be	0.004	U	mg/L
WELL-1	11/16/2004	Be	0.004	U	mg/L
WELL-1	2/15/2005	Be	0.004	U	mg/L
WELL-1	5/11/2005	Be	0.004	U	mg/L
WELL-1	9/20/2005	Be	0.004	U	mg/L
WELL-1	4/5/2006	Be	0.004	U	mg/L
WELL-1	9/25/2006	Be	0.004	U	mg/L
WELL-1	4/18/2007	Be	0.004	U	mg/L
WELL-1	10/30/2007	Be	0.004	U	mg/L
WELL-1	4/21/2008	Be	0.004	U	mg/L
WELL-1	9/18/2008	Be	0.004	U	mg/L
WELL-1	5/12/2009	Be	0.004	U	mg/L
WELL-1	9/29/2009	Be	0.004	U	mg/L
WELL-1	5/25/2010	Be	0.004	U	mg/L
WELL-1	9/8/2010	Be	0.005		mg/L
WELL-1	4/27/2011	Be	0.004	U	mg/L
WELL-1	10/2/2011	Be	0.004	U	mg/L
WELL-1	4/5/2012	Be	0.004	U	mg/L
WELL-1	9/19/2012	Be	0.004	U	mg/L
WELL-1	1/6/2013	Be	0.004	U	mg/L
WELL-1	5/2/2013	Be	0.004	U	mg/L
WELL-1	9/23/2013	Be	0.004	U	mg/L
WELL-1	5/1/2014	Be	0.004	U	mg/L
WELL-1	10/2/2014	Be	0.004	U	mg/L
WELL-1	10/18/1988	Cd	0.024		mg/L
WELL-1	4/12/1989	Cd	0.013		mg/L
WELL-1	10/17/1989	Cd	0.019		mg/L
WELL-1	3/28/1990	Cd	0.005	U	mg/L
WELL-1	5/15/1990	Cd	0.009		mg/L
WELL-1	7/17/1990	Cd	0.008		mg/L
WELL-1	10/8/1990	Cd	0.008		mg/L
WELL-1	1/8/1991	Cd	0.034		mg/L
WELL-1	4/9/1991	Cd	0.007		mg/L
WELL-1	7/9/1991	Cd	0.005	U	mg/L
WELL-1	10/8/1991	Cd	0.005	U	mg/L
WELL-1	1/7/1992	Cd	0.005	U	mg/L
WELL-1	4/6/1992	Cd	0.006		mg/L
WELL-1	7/14/1992	Cd	0.005	U	mg/L
WELL-1	10/12/1992	Cd	0.005	U	mg/L
WELL-1	1/12/1993	Cd	0.005	U	mg/L
WELL-1	4/6/1993	Cd	0.005	U	mg/L
WELL-1	7/6/1993	Cd	0.005	U	mg/L

Western Nuclear Inc.					
Split Rock Mill Site					
Jeffrey City, WY					
Radioactive Materials License SUA-056					
Groundwater Compliance Monitoring					
Groundwater Concentrations					
Sample ID	Date	Analyte	Result	Qual	Units
WELL-1	10/12/1993	Cd	0.005	U	mg/L
WELL-1	5/4/1994	Cd	0.005	U	mg/L
WELL-1	11/8/1994	Cd	0.01	U	mg/L
WELL-1	3/6/1995	Cd	0.005	U	mg/L
WELL-1	5/9/1995	Cd	0.01	U	mg/L
WELL-1	8/2/1995	Cd	0.005	U	mg/L
WELL-1	10/18/1995	Cd	0.005	U	mg/L
WELL-1	1/17/1996	Cd	0.005	U	mg/L
WELL-1	6/12/1996	Cd	0.005	U	mg/L
WELL-1	8/28/1996	Cd	0.005	U	mg/L
WELL-1	11/13/1996	Cd	0.005	U	mg/L
WELL-1	2/18/1997	Cd	0.005	U	mg/L
WELL-1	6/2/1997	Cd	0.005	U	mg/L
WELL-1	10/29/1997	Cd	0.005	U	mg/L
WELL-1	1/20/1998	Cd	0.005	U	mg/L
WELL-1	5/18/1998	Cd	0.005	U	mg/L
WELL-1	8/12/1998	Cd	0.005	U	mg/L
WELL-1	11/17/1998	Cd	0.005	U	mg/L
WELL-1	1/19/1999	Cd	0.005	U	mg/L
WELL-1	4/14/1999	Cd	0.008		mg/L
WELL-1	8/17/1999	Cd	0.005	U	mg/L
WELL-1	11/10/1999	Cd	0.001	U	mg/L
WELL-1	2/15/2000	Cd	0.003		mg/L
WELL-1	5/17/2000	Cd	0.002		mg/L
WELL-1	8/8/2000	Cd	0.001	U	mg/L
WELL-1	11/1/2000	Cd	0.001	U	mg/L
WELL-1	2/13/2001	Cd	0.001	U	mg/L
WELL-1	5/7/2001	Cd	0.001	U	mg/L
WELL-1	8/7/2001	Cd	0.001	U	mg/L
WELL-1	11/13/2001	Cd	0.001	U	mg/L
WELL-1	2/18/2002	Cd	0.0013		mg/L
WELL-1	5/29/2002	Cd	0.001	U	mg/L
WELL-1	2/11/2003	Cd	0.001	U	mg/L
WELL-1	5/13/2003	Cd	0.001	U	mg/L
WELL-1	8/12/2003	Cd	0.001	U	mg/L
WELL-1	11/18/2003	Cd	0.001	U	mg/L
WELL-1	2/17/2004	Cd	0.001	U	mg/L
WELL-1	6/9/2004	Cd	0.001	U	mg/L
WELL-1	8/18/2004	Cd	0.001	U	mg/L
WELL-1	11/16/2004	Cd	0.001	U	mg/L
WELL-1	2/15/2005	Cd	0.001	U	mg/L
WELL-1	5/11/2005	Cd	0.001	U	mg/L
WELL-1	9/20/2005	Cd	0.001	U	mg/L
WELL-1	4/5/2006	Cd	0.001	U	mg/L
WELL-1	9/25/2006	Cd	0.001	U	mg/L
WELL-1	4/18/2007	Cd	0.001	U	mg/L
WELL-1	10/30/2007	Cd	0.001	U	mg/L
WELL-1	4/21/2008	Cd	0.001	U	mg/L
WELL-1	9/18/2008	Cd	0.001		mg/L
WELL-1	5/12/2009	Cd	0.001	U	mg/L
WELL-1	9/29/2009	Cd	0.004		mg/L
WELL-1	5/25/2010	Cd	0.002		mg/L
WELL-1	9/8/2010	Cd	0.002		mg/L
WELL-1	4/27/2011	Cd	0.002		mg/L
WELL-1	10/2/2011	Cd	0.002		mg/L
WELL-1	4/5/2012	Cd	0.002		mg/L
WELL-1	9/19/2012	Cd	0.001		mg/L
WELL-1	1/6/2013	Cd	0.001		mg/L
WELL-1	5/2/2013	Cd	0.001		mg/L
WELL-1	9/23/2013	Cd	0.002		mg/L
WELL-1	5/1/2014	Cd	0.002		mg/L
WELL-1	10/2/2014	Cd	0.002		mg/L
WELL-1	10/18/1988	Cl	197		mg/L
WELL-1	1/18/1989	Cl	129.5		mg/L
WELL-1	4/12/1989	Cl	164		mg/L
WELL-1	7/12/1989	Cl	173		mg/L
WELL-1	10/17/1989	Cl	173		mg/L
WELL-1	3/28/1990	Cl	132		mg/L
WELL-1	5/15/1990	Cl	122		mg/L
WELL-1	7/17/1990	Cl	144		mg/L
WELL-1	10/8/1990	Cl	119		mg/L

Western Nuclear Inc.					
Split Rock Mill Site					
Jeffrey City, WY					
Radioactive Materials License SUA-056					
Groundwater Compliance Monitoring					
Groundwater Concentrations					
Sample ID	Date	Analyte	Result	Qual	Units
WELL-1	1/8/1991	Cl	110		mg/L
WELL-1	4/9/1991	Cl	110		mg/L
WELL-1	7/9/1991	Cl	115		mg/L
WELL-1	10/8/1991	Cl	114		mg/L
WELL-1	1/7/1992	Cl	94.2		mg/L
WELL-1	4/6/1992	Cl	95.3		mg/L
WELL-1	7/14/1992	Cl	90.6		mg/L
WELL-1	10/12/1992	Cl	105		mg/L
WELL-1	1/12/1993	Cl	79.4		mg/L
WELL-1	4/6/1993	Cl	96.7		mg/L
WELL-1	7/6/1993	Cl	89.02		mg/L
WELL-1	10/12/1993	Cl	84.2		mg/L
WELL-1	5/4/1994	Cl	88.4		mg/L
WELL-1	11/8/1994	Cl	72.7		mg/L
WELL-1	3/6/1995	Cl	83.4		mg/L
WELL-1	5/9/1995	Cl	72		mg/L
WELL-1	8/2/1995	Cl	71		mg/L
WELL-1	10/18/1995	Cl	59.1		mg/L
WELL-1	1/17/1996	Cl	58		mg/L
WELL-1	6/12/1996	Cl	60		mg/L
WELL-1	8/28/1996	Cl	78		mg/L
WELL-1	11/13/1996	Cl	59		mg/L
WELL-1	2/18/1997	Cl	70		mg/L
WELL-1	6/2/1997	Cl	74.2		mg/L
WELL-1	8/13/1997	Cl	69		mg/L
WELL-1	10/29/1997	Cl	69.5		mg/L
WELL-1	1/20/1998	Cl	56		mg/L
WELL-1	5/18/1998	Cl	48.5		mg/L
WELL-1	8/12/1998	Cl	42.8		mg/L
WELL-1	11/17/1998	Cl	62.7		mg/L
WELL-1	1/19/1999	Cl	56		mg/L
WELL-1	4/14/1999	Cl	76		mg/L
WELL-1	8/17/1999	Cl	60		mg/L
WELL-1	11/10/1999	Cl	59.7		mg/L
WELL-1	2/15/2000	Cl	66.4		mg/L
WELL-1	5/17/2000	Cl	50.5		mg/L
WELL-1	8/8/2000	Cl	58.7		mg/L
WELL-1	11/1/2000	Cl	61.5		mg/L
WELL-1	2/13/2001	Cl	64.3		mg/L
WELL-1	5/7/2001	Cl	56.7		mg/L
WELL-1	8/7/2001	Cl	67		mg/L
WELL-1	11/13/2001	Cl	72.6		mg/L
WELL-1	2/18/2002	Cl	71.1		mg/L
WELL-1	5/29/2002	Cl	73.9		mg/L
WELL-1	2/11/2003	Cl	71.3		mg/L
WELL-1	5/13/2003	Cl	61.3		mg/L
WELL-1	8/12/2003	Cl	82.8		mg/L
WELL-1	11/18/2003	Cl	83.6		mg/L
WELL-1	2/17/2004	Cl	108		mg/L
WELL-1	6/9/2004	Cl	74.7		mg/L
WELL-1	8/18/2004	Cl	63		mg/L
WELL-1	11/16/2004	Cl	75		mg/L
WELL-1	2/15/2005	Cl	78		mg/L
WELL-1	5/11/2005	Cl	71		mg/L
WELL-1	9/20/2005	Cl	64		mg/L
WELL-1	4/5/2006	Cl	75		mg/L
WELL-1	9/25/2006	Cl	82		mg/L
WELL-1	4/18/2007	Cl	102		mg/L
WELL-1	10/30/2007	Cl	118		mg/L
WELL-1	4/21/2008	Cl	127		mg/L
WELL-1	9/18/2008	Cl	96		mg/L
WELL-1	5/12/2009	Cl	124		mg/L
WELL-1	9/29/2009	Cl	35		mg/L
WELL-1	5/25/2010	Cl	93		mg/L
WELL-1	9/8/2010	Cl	15		mg/L
WELL-1	4/27/2011	Cl	34		mg/L
WELL-1	10/2/2011	Cl	24		mg/L
WELL-1	4/5/2012	Cl	91		mg/L
WELL-1	9/19/2012	Cl	90		mg/L
WELL-1	1/6/2013	Cl	92		mg/L
WELL-1	5/2/2013	Cl	84		mg/L

Western Nuclear Inc.					
Split Rock Mill Site					
Jeffrey City, WY					
Radioactive Materials License SUA-056					
Groundwater Compliance Monitoring					
Groundwater Concentrations					
Sample ID	Date	Analyte	Result	Qual	Units
WELL-1	9/23/2013	Cl	83		mg/L
WELL-1	5/1/2014	Cl	88		mg/L
WELL-1	10/2/2014	Cl	74		mg/L
WELL-1	10/18/1988	Cond_F	8810		uS/cm
WELL-1	1/18/1989	Cond_F	10362		uS/cm
WELL-1	4/12/1989	Cond_F	9126		uS/cm
WELL-1	7/12/1989	Cond_F	6663		uS/cm
WELL-1	10/17/1989	Cond_F	11846		uS/cm
WELL-1	3/28/1990	Cond_F	5815		uS/cm
WELL-1	5/15/1990	Cond_F	5031		uS/cm
WELL-1	7/17/1990	Cond_F	9099		uS/cm
WELL-1	10/8/1990	Cond_F	6779		uS/cm
WELL-1	1/8/1991	Cond_F	7349		uS/cm
WELL-1	4/9/1991	Cond_F	6599		uS/cm
WELL-1	7/9/1991	Cond_F	6639		uS/cm
WELL-1	10/8/1991	Cond_F	5849		uS/cm
WELL-1	1/7/1992	Cond_F	5789		uS/cm
WELL-1	4/6/1992	Cond_F	5949		uS/cm
WELL-1	7/22/1992	Cond_F	4949		uS/cm
WELL-1	8/10/1992	Cond_F	5579		uS/cm
WELL-1	10/15/1992	Cond_F	5379		uS/cm
WELL-1	1/15/1993	Cond_F	6319		uS/cm
WELL-1	4/6/1993	Cond_F	6949		uS/cm
WELL-1	7/6/1993	Cond_F	5278		uS/cm
WELL-1	10/12/1993	Cond_F	5689		uS/cm
WELL-1	5/4/1994	Cond_F	4639		uS/cm
WELL-1	11/8/1994	Cond_F	4020		uS/cm
WELL-1	3/6/1995	Cond_F	3740		uS/cm
WELL-1	5/9/1995	Cond_F	3880		uS/cm
WELL-1	1/17/1996	Cond_F	4140		uS/cm
WELL-1	1/24/1996	Cond_F	4140		uS/cm
WELL-1	6/12/1996	Cond_F	2920		uS/cm
WELL-1	8/28/1996	Cond_F	2990		uS/cm
WELL-1	11/13/1996	Cond_F	3510		uS/cm
WELL-1	2/18/1997	Cond_F	3460		uS/cm
WELL-1	6/2/1997	Cond_F	3210		uS/cm
WELL-1	10/29/1997	Cond_F	3690		uS/cm
WELL-1	1/20/1998	Cond_F	4070		uS/cm
WELL-1	5/18/1998	Cond_F	4050		uS/cm
WELL-1	8/13/1998	Cond_F	3770		uS/cm
WELL-1	11/17/1998	Cond_F	4630		uS/cm
WELL-1	1/19/1999	Cond_F	3270		uS/cm
WELL-1	4/14/1999	Cond_F	5440		uS/cm
WELL-1	8/13/1999	Cond_F	3590		uS/cm
WELL-1	8/17/1999	Cond_F	3300		uS/cm
WELL-1	11/10/1999	Cond_F	3320		uS/cm
WELL-1	2/14/2000	Cond_F	4490		uS/cm
WELL-1	5/19/2000	Cond_F	3880		uS/cm
WELL-1	8/7/2000	Cond_F	3810		uS/cm
WELL-1	8/8/2000	Cond_F	3810		uS/cm
WELL-1	10/31/2000	Cond_F	3920		uS/cm
WELL-1	11/1/2000	Cond_F	3920		uS/cm
WELL-1	2/13/2001	Cond_F	2870		uS/cm
WELL-1	5/7/2001	Cond_F	3920		uS/cm
WELL-1	8/7/2001	Cond_F	2800		uS/cm
WELL-1	11/13/2001	Cond_F	5740		uS/cm
WELL-1	2/18/2002	Cond_F	4010		uS/cm
WELL-1	5/29/2002	Cond_F	6800		uS/cm
WELL-1	2/11/2003	Cond_F	4430		uS/cm
WELL-1	5/13/2003	Cond_F	3910		uS/cm
WELL-1	8/12/2003	Cond_F	4250		uS/cm
WELL-1	2/17/2004	Cond_F	5080		uS/cm
WELL-1	6/9/2004	Cond_F	2650		uS/cm
WELL-1	8/18/2004	Cond_F	2520		uS/cm
WELL-1	11/16/2004	Cond_F	3270		uS/cm
WELL-1	2/15/2005	Cond_F	4590		uS/cm
WELL-1	5/11/2005	Cond_F	4420		uS/cm
WELL-1	9/20/2005	Cond_F	3600		uS/cm
WELL-1	4/5/2006	Cond_F	4090		uS/cm
WELL-1	9/25/2006	Cond_F	7290		uS/cm
WELL-1	4/18/2007	Cond_F	3970		uS/cm

Western Nuclear Inc.					
Split Rock Mill Site					
Jeffrey City, WY					
Radioactive Materials License SUA-056					
Groundwater Compliance Monitoring					
Groundwater Concentrations					
Sample ID	Date	Analyte	Result	Qual	Units
WELL-1	10/30/2007	Cond_F	2710		uS/cm
WELL-1	4/21/2008	Cond_F	5480		uS/cm
WELL-1	9/29/2009	Cond_F	4690		uS/cm
WELL-1	5/25/2010	Cond_F	994		uS/cm
WELL-1	9/8/2010	Cond_F	2550		uS/cm
WELL-1	4/27/2011	Cond_F	3750		uS/cm
WELL-1	10/2/2011	Cond_F	3460		uS/cm
WELL-1	4/5/2012	Cond_F	5140		uS/cm
WELL-1	9/19/2012	Cond_F	5000		uS/cm
WELL-1	1/6/2013	Cond_F	6110		uS/cm
WELL-1	5/2/2013	Cond_F	3900		uS/cm
WELL-1	9/23/2013	Cond_F	5170		uS/cm
WELL-1	5/1/2014	Cond_F	4990		uS/cm
WELL-1	10/2/2014	Cond_F	4730		uS/cm
WELL-1	9/20/2005	F	0.3		mg/L
WELL-1	4/5/2006	F	0.4		mg/L
WELL-1	9/25/2006	F	0.3		mg/L
WELL-1	4/18/2007	F	0.3		mg/L
WELL-1	10/30/2007	F	0.2		mg/L
WELL-1	4/21/2008	F	0.2		mg/L
WELL-1	9/18/2008	F	0.2		mg/L
WELL-1	5/12/2009	F	0.3		mg/L
WELL-1	9/29/2009	F	1.1		mg/L
WELL-1	5/25/2010	F	0.9		mg/L
WELL-1	9/8/2010	F	1.1		mg/L
WELL-1	4/27/2011	F	0.9		mg/L
WELL-1	10/2/2011	F	0.9		mg/L
WELL-1	4/5/2012	F	0.2		mg/L
WELL-1	9/19/2012	F	0.6		mg/L
WELL-1	1/6/2013	F	0.7		mg/L
WELL-1	5/2/2013	F	0.8		mg/L
WELL-1	9/23/2013	F	1		mg/L
WELL-1	5/1/2014	F	0.9		mg/L
WELL-1	10/2/2014	F	1.2		mg/L
WELL-1	3/28/1990	Mn	37.6		mg/L
WELL-1	5/15/1990	Mn	39		mg/L
WELL-1	7/17/1990	Mn	49.09		mg/L
WELL-1	10/8/1990	Mn	35.05		mg/L
WELL-1	1/8/1991	Mn	28.9		mg/L
WELL-1	4/9/1991	Mn	28.26		mg/L
WELL-1	7/9/1991	Mn	33.14		mg/L
WELL-1	10/8/1991	Mn	31.11		mg/L
WELL-1	1/7/1992	Mn	27.3		mg/L
WELL-1	4/6/1992	Mn	26.63		mg/L
WELL-1	7/14/1992	Mn	25.863		mg/L
WELL-1	10/12/1992	Mn	26.73		mg/L
WELL-1	1/12/1993	Mn	21.2		mg/L
WELL-1	4/6/1993	Mn	26.6		mg/L
WELL-1	7/6/1993	Mn	22.85		mg/L
WELL-1	10/12/1993	Mn	21.87		mg/L
WELL-1	5/4/1994	Mn	27.5		mg/L
WELL-1	11/8/1994	Mn	14.7		mg/L
WELL-1	3/6/1995	Mn	13.2		mg/L
WELL-1	5/9/1995	Mn	12.2		mg/L
WELL-1	8/2/1995	Mn	11.1		mg/L
WELL-1	10/18/1995	Mn	9.72		mg/L
WELL-1	1/17/1996	Mn	8.53		mg/L
WELL-1	6/12/1996	Mn	6.93		mg/L
WELL-1	8/28/1996	Mn	6.5		mg/L
WELL-1	11/13/1996	Mn	5.36		mg/L
WELL-1	2/18/1997	Mn	4.9		mg/L
WELL-1	6/2/1997	Mn	5.65		mg/L
WELL-1	10/29/1997	Mn	7		mg/L
WELL-1	1/20/1998	Mn	8.28		mg/L
WELL-1	5/18/1998	Mn	14		mg/L
WELL-1	8/12/1998	Mn	14.2		mg/L
WELL-1	11/17/1998	Mn	13.7		mg/L
WELL-1	1/19/1999	Mn	12.6		mg/L
WELL-1	4/14/1999	Mn	13		mg/L
WELL-1	8/17/1999	Mn	9.9		mg/L
WELL-1	11/10/1999	Mn	13.9		mg/L

Western Nuclear Inc.					
Split Rock Mill Site					
Jeffrey City, WY					
Radioactive Materials License SUA-056					
Groundwater Compliance Monitoring					
Groundwater Concentrations					
Sample ID	Date	Analyte	Result	Qual	Units
WELL-1	2/15/2000	Mn	8.94		mg/L
WELL-1	5/17/2000	Mn	9.09		mg/L
WELL-1	11/1/2000	Mn	8.76		mg/L
WELL-1	2/13/2001	Mn	7.25		mg/L
WELL-1	5/7/2001	Mn	6.79		mg/L
WELL-1	8/7/2001	Mn	6.4		mg/L
WELL-1	11/13/2001	Mn	6.08		mg/L
WELL-1	2/18/2002	Mn	6.8		mg/L
WELL-1	5/29/2002	Mn	7.69		mg/L
WELL-1	2/11/2003	Mn	5.94		mg/L
WELL-1	5/13/2003	Mn	7.62		mg/L
WELL-1	8/12/2003	Mn	7.39		mg/L
WELL-1	11/18/2003	Mn	3.77		mg/L
WELL-1	2/17/2004	Mn	4.92		mg/L
WELL-1	6/9/2004	Mn	5.61		mg/L
WELL-1	8/18/2004	Mn	5.68		mg/L
WELL-1	11/16/2004	Mn	3.61		mg/L
WELL-1	2/15/2005	Mn	3.52		mg/L
WELL-1	5/11/2005	Mn	4.89		mg/L
WELL-1	9/20/2005	Mn	3.47		mg/L
WELL-1	4/5/2006	Mn	4.06		mg/L
WELL-1	9/25/2006	Mn	3.97		mg/L
WELL-1	4/18/2007	Mn	1.97		mg/L
WELL-1	10/30/2007	Mn	6.54		mg/L
WELL-1	4/21/2008	Mn	14.9		mg/L
WELL-1	9/18/2008	Mn	13.7		mg/L
WELL-1	5/12/2009	Mn	13.3		mg/L
WELL-1	9/29/2009	Mn	21.2		mg/L
WELL-1	5/25/2010	Mn	34.5		mg/L
WELL-1	9/8/2010	Mn	4.14		mg/L
WELL-1	4/27/2011	Mn	8.21		mg/L
WELL-1	10/2/2011	Mn	9.75		mg/L
WELL-1	4/5/2012	Mn	32.5		mg/L
WELL-1	9/19/2012	Mn	27.1		mg/L
WELL-1	1/6/2013	Mn	24.4		mg/L
WELL-1	5/2/2013	Mn	33		mg/L
WELL-1	9/23/2013	Mn	34.2		mg/L
WELL-1	5/1/2014	Mn	33.2		mg/L
WELL-1	10/2/2014	Mn	35		mg/L
WELL-1	10/18/1988	Mo	0.05	U	mg/L
WELL-1	4/12/1989	Mo	0.05	U	mg/L
WELL-1	10/17/1989	Mo	0.05	U	mg/L
WELL-1	3/28/1990	Mo	0.05	U	mg/L
WELL-1	5/15/1990	Mo	0.05	U	mg/L
WELL-1	7/17/1990	Mo	0.05	U	mg/L
WELL-1	10/8/1990	Mo	0.05	U	mg/L
WELL-1	1/8/1991	Mo	0.05	U	mg/L
WELL-1	4/9/1991	Mo	0.05	U	mg/L
WELL-1	7/9/1991	Mo	0.05	U	mg/L
WELL-1	10/8/1991	Mo	0.05	U	mg/L
WELL-1	1/7/1992	Mo	0.05	U	mg/L
WELL-1	4/6/1992	Mo	0.05	U	mg/L
WELL-1	7/14/1992	Mo	0.05	U	mg/L
WELL-1	10/12/1992	Mo	0.05	U	mg/L
WELL-1	1/12/1993	Mo	0.05	U	mg/L
WELL-1	4/6/1993	Mo	0.05	U	mg/L
WELL-1	7/6/1993	Mo	0.05	U	mg/L
WELL-1	10/12/1993	Mo	0.05	U	mg/L
WELL-1	5/4/1994	Mo	0.05	U	mg/L
WELL-1	11/8/1994	Mo	0.1	U	mg/L
WELL-1	3/6/1995	Mo	0.05	U	mg/L
WELL-1	5/9/1995	Mo	0.1	U	mg/L
WELL-1	8/2/1995	Mo	0.05	U	mg/L
WELL-1	10/18/1995	Mo	0.05	U	mg/L
WELL-1	1/17/1996	Mo	0.05	U	mg/L
WELL-1	6/12/1996	Mo	0.05	U	mg/L
WELL-1	8/28/1996	Mo	0.05	U	mg/L
WELL-1	11/13/1996	Mo	0.05	U	mg/L
WELL-1	2/18/1997	Mo	0.05	U	mg/L
WELL-1	6/2/1997	Mo	0.05	U	mg/L
WELL-1	10/29/1997	Mo	0.05	U	mg/L

Western Nuclear Inc.					
Split Rock Mill Site					
Jeffrey City, WY					
Radioactive Materials License SUA-056					
Groundwater Compliance Monitoring					
Groundwater Concentrations					
Sample ID	Date	Analyte	Result	Qual	Units
WELL-1	1/20/1998	Mo	0.05	U	mg/L
WELL-1	5/18/1998	Mo	0.05	U	mg/L
WELL-1	8/12/1998	Mo	0.05	U	mg/L
WELL-1	11/17/1998	Mo	0.05	U	mg/L
WELL-1	1/19/1999	Mo	0.05	U	mg/L
WELL-1	4/14/1999	Mo	0.05	U	mg/L
WELL-1	8/17/1999	Mo	0.05	U	mg/L
WELL-1	11/10/1999	Mo	0.1	U	mg/L
WELL-1	2/15/2000	Mo	0.1	U	mg/L
WELL-1	5/17/2000	Mo	0.1	U	mg/L
WELL-1	11/1/2000	Mo	0.1	U	mg/L
WELL-1	2/13/2001	Mo	0.1	U	mg/L
WELL-1	5/7/2001	Mo	0.1	U	mg/L
WELL-1	8/7/2001	Mo	0.1	U	mg/L
WELL-1	11/13/2001	Mo	0.1	U	mg/L
WELL-1	2/18/2002	Mo	0.1	U	mg/L
WELL-1	5/29/2002	Mo	0.1	U	mg/L
WELL-1	2/11/2003	Mo	0.1	U	mg/L
WELL-1	5/13/2003	Mo	0.1	U	mg/L
WELL-1	8/12/2003	Mo	0.1	U	mg/L
WELL-1	11/18/2003	Mo	0.1	U	mg/L
WELL-1	2/17/2004	Mo	0.1	U	mg/L
WELL-1	6/9/2004	Mo	0.1	U	mg/L
WELL-1	11/16/2004	Mo	0.1	U	mg/L
WELL-1	2/15/2005	Mo	0.1	U	mg/L
WELL-1	5/11/2005	Mo	0.1	U	mg/L
WELL-1	9/20/2005	Mo	0.1	U	mg/L
WELL-1	4/5/2006	Mo	0.1	U	mg/L
WELL-1	9/25/2006	Mo	0.1	U	mg/L
WELL-1	4/18/2007	Mo	0.1	U	mg/L
WELL-1	10/30/2007	Mo	0.1	U	mg/L
WELL-1	4/21/2008	Mo	0.1	U	mg/L
WELL-1	9/18/2008	Mo	0.1	U	mg/L
WELL-1	5/12/2009	Mo	0.1	U	mg/L
WELL-1	9/29/2009	Mo	0.1	U	mg/L
WELL-1	5/25/2010	Mo	0.1	U	mg/L
WELL-1	9/8/2010	Mo	0.1	U	mg/L
WELL-1	4/27/2011	Mo	0.1	U	mg/L
WELL-1	10/2/2011	Mo	0.1	U	mg/L
WELL-1	4/5/2012	Mo	0.1	U	mg/L
WELL-1	9/19/2012	Mo	0.1	U	mg/L
WELL-1	1/6/2013	Mo	0.1	U	mg/L
WELL-1	5/2/2013	Mo	0.1	U	mg/L
WELL-1	9/23/2013	Mo	0.1	U	mg/L
WELL-1	5/1/2014	Mo	0.1	U	mg/L
WELL-1	10/2/2014	Mo	0.1	U	mg/L
WELL-1	3/28/1990	NH3-N	300		mg/L
WELL-1	5/15/1990	NH3-N	224		mg/L
WELL-1	7/17/1990	NH3-N	338		mg/L
WELL-1	10/8/1990	NH3-N	227		mg/L
WELL-1	1/8/1991	NH3-N	180		mg/L
WELL-1	4/9/1991	NH3-N	160		mg/L
WELL-1	7/9/1991	NH3-N	234		mg/L
WELL-1	10/8/1991	NH3-N	172		mg/L
WELL-1	1/7/1992	NH3-N	170		mg/L
WELL-1	4/6/1992	NH3-N	186		mg/L
WELL-1	7/14/1992	NH3-N	149		mg/L
WELL-1	10/12/1992	NH3-N	164		mg/L
WELL-1	1/12/1993	NH3-N	134		mg/L
WELL-1	4/6/1993	NH3-N	155		mg/L
WELL-1	7/6/1993	NH3-N	147		mg/L
WELL-1	10/12/1993	NH3-N	98.1		mg/L
WELL-1	5/4/1994	NH3-N	120		mg/L
WELL-1	11/8/1994	NH3-N	92		mg/L
WELL-1	3/6/1995	NH3-N	72.3		mg/L
WELL-1	5/9/1995	NH3-N	81.2		mg/L
WELL-1	8/2/1995	NH3-N	64.9		mg/L
WELL-1	10/18/1995	NH3-N	61.2		mg/L
WELL-1	1/17/1996	NH3-N	42.8		mg/L
WELL-1	6/12/1996	NH3-N	36.8		mg/L
WELL-1	8/28/1996	NH3-N	34		mg/L

Western Nuclear Inc.					
Split Rock Mill Site					
Jeffrey City, WY					
Radioactive Materials License SUA-056					
Groundwater Compliance Monitoring					
Groundwater Concentrations					
Sample ID	Date	Analyte	Result	Qual	Units
WELL-1	11/13/1996	NH3-N	25.7		mg/L
WELL-1	2/18/1997	NH3-N	28.7		mg/L
WELL-1	6/2/1997	NH3-N	22.8		mg/L
WELL-1	10/29/1997	NH3-N	42.8		mg/L
WELL-1	1/20/1998	NH3-N	35.3		mg/L
WELL-1	5/18/1998	NH3-N	43		mg/L
WELL-1	8/12/1998	NH3-N	54.1		mg/L
WELL-1	11/17/1998	NH3-N	49		mg/L
WELL-1	1/19/1999	NH3-N	52.4		mg/L
WELL-1	4/14/1999	NH3-N	42.7		mg/L
WELL-1	8/17/1999	NH3-N	41.3		mg/L
WELL-1	11/10/1999	NH3-N	32.6		mg/L
WELL-1	2/15/2000	NH3-N	38.9		mg/L
WELL-1	5/17/2000	NH3-N	23.7		mg/L
WELL-1	11/1/2000	NH3-N	25.5		mg/L
WELL-1	2/13/2001	NH3-N	23		mg/L
WELL-1	5/7/2001	NH3-N	19.6		mg/L
WELL-1	8/7/2001	NH3-N	18.2		mg/L
WELL-1	11/13/2001	NH3-N	18.4		mg/L
WELL-1	2/18/2002	NH3-N	20		mg/L
WELL-1	5/29/2002	NH3-N	19.5		mg/L
WELL-1	2/11/2003	NH3-N	21.1		mg/L
WELL-1	5/13/2003	NH3-N	23.8		mg/L
WELL-1	8/12/2003	NH3-N	20.7		mg/L
WELL-1	11/18/2003	NH3-N	16.7		mg/L
WELL-1	2/17/2004	NH3-N	16.3		mg/L
WELL-1	6/9/2004	NH3-N	21.6		mg/L
WELL-1	8/18/2004	NH3-N	16.8		mg/L
WELL-1	11/16/2004	NH3-N	12.4		mg/L
WELL-1	2/15/2005	NH3-N	14.8		mg/L
WELL-1	5/11/2005	NH3-N	16.1		mg/L
WELL-1	9/20/2005	NH3-N	14.3		mg/L
WELL-1	4/5/2006	NH3-N	30.7		mg/L
WELL-1	9/25/2006	NH3-N	16.6		mg/L
WELL-1	4/18/2007	NH3-N	7.3		mg/L
WELL-1	10/30/2007	NH3-N	23.5		mg/L
WELL-1	4/21/2008	NH3-N	49.8		mg/L
WELL-1	9/18/2008	NH3-N	72.4		mg/L
WELL-1	5/12/2009	NH3-N	41.9		mg/L
WELL-1	9/29/2009	NH3-N	122		mg/L
WELL-1	5/25/2010	NH3-N	230		mg/L
WELL-1	9/8/2010	NH3-N	15.4		mg/L
WELL-1	4/27/2011	NH3-N	30		mg/L
WELL-1	10/2/2011	NH3-N	43		mg/L
WELL-1	4/5/2012	NH3-N	111		mg/L
WELL-1	9/19/2012	NH3-N	187		mg/L
WELL-1	1/6/2013	NH3-N	171		mg/L
WELL-1	5/2/2013	NH3-N	204		mg/L
WELL-1	9/23/2013	NH3-N	256		mg/L
WELL-1	5/1/2014	NH3-N	213		mg/L
WELL-1	10/2/2014	NH3-N	243		mg/L
WELL-1	3/28/1990	NH3-N_free	0.0993		mg/L
WELL-1	5/15/1990	NH3-N_free	0.2139		mg/L
WELL-1	7/17/1990	NH3-N_free	0.0644		mg/L
WELL-1	10/8/1990	NH3-N_free	0.0686		mg/L
WELL-1	1/8/1991	NH3-N_free	0.0823		mg/L
WELL-1	4/9/1991	NH3-N_free	0.0879		mg/L
WELL-1	7/9/1991	NH3-N_free	0.0707		mg/L
WELL-1	10/8/1991	NH3-N_free	0.1163		mg/L
WELL-1	1/7/1992	NH3-N_free	0.155		mg/L
WELL-1	4/6/1992	NH3-N_free	0.2087		mg/L
WELL-1	4/6/1993	NH3-N_free	0.1176		mg/L
WELL-1	7/6/1993	NH3-N_free	0.0994		mg/L
WELL-1	10/12/1993	NH3-N_free	0.0874		mg/L
WELL-1	5/4/1994	NH3-N_free	0.1656		mg/L
WELL-1	11/8/1994	NH3-N_free	0.0517		mg/L
WELL-1	3/6/1995	NH3-N_free	0.0889		mg/L
WELL-1	5/9/1995	NH3-N_free	0.1697		mg/L
WELL-1	8/28/1996	NH3-N_free	0.027		mg/L
WELL-1	2/18/1997	NH3-N_free	0.3697		mg/L
WELL-1	6/2/1997	NH3-N_free	0.0405		mg/L

Western Nuclear Inc.					
Split Rock Mill Site					
Jeffrey City, WY					
Radioactive Materials License SUA-056					
Groundwater Compliance Monitoring					
Groundwater Concentrations					
Sample ID	Date	Analyte	Result	Qual	Units
WELL-1	11/1/2000	NH3-N_free	0.0154		mg/L
WELL-1	2/13/2001	NH3-N_free	0.0277		mg/L
WELL-1	5/7/2001	NH3-N_free	0.0429		mg/L
WELL-1	8/7/2001	NH3-N_free	0.0135		mg/L
WELL-1	11/13/2001	NH3-N_free	0.0211		mg/L
WELL-1	2/18/2002	NH3-N_free	0.0224		mg/L
WELL-1	5/29/2002	NH3-N_free	0.0275		mg/L
WELL-1	2/11/2003	NH3-N_free	0.2261		mg/L
WELL-1	5/13/2003	NH3-N_free	0.0307		mg/L
WELL-1	8/12/2003	NH3-N_free	0.0261		mg/L
WELL-1	2/17/2004	NH3-N_free	0.0348		mg/L
WELL-1	6/9/2004	NH3-N_free	0.0335		mg/L
WELL-1	8/18/2004	NH3-N_free	0.0216		mg/L
WELL-1	11/16/2004	NH3-N_free	0.0201		mg/L
WELL-1	2/15/2005	NH3-N_free	0.0224		mg/L
WELL-1	5/11/2005	NH3-N_free	0.0233		mg/L
WELL-1	9/20/2005	NH3-N_free	0.0176		mg/L
WELL-1	4/5/2006	NH3-N_free	0.0274		mg/L
WELL-1	9/25/2006	NH3-N_free	0.0269		mg/L
WELL-1	4/18/2007	NH3-N_free	0.0044		mg/L
WELL-1	10/30/2007	NH3-N_free	0.0105		mg/L
WELL-1	4/21/2008	NH3-N_free	0.0476		mg/L
WELL-1	9/18/2008	NH3-N_free	0.066		mg/L
WELL-1	5/12/2009	NH3-N_free	0.068		mg/L
WELL-1	9/29/2009	NH3-N_free	0.046		mg/L
WELL-1	5/25/2010	NH3-N_free	0.17		mg/L
WELL-1	9/8/2010	NH3-N_free	0.00043		mg/L
WELL-1	4/27/2011	NH3-N_free	0.00208		mg/L
WELL-1	10/2/2011	NH3-N_free	0.00197		mg/L
WELL-1	4/5/2012	NH3-N_free	0.084138		mg/L
WELL-1	9/19/2012	NH3-N_free	0.132292		mg/L
WELL-1	1/6/2013	NH3-N_free	0.22001		mg/L
WELL-1	5/2/2013	NH3-N_free	0.643071		mg/L
WELL-1	9/23/2013	NH3-N_free	0.71949		mg/L
WELL-1	5/1/2014	NH3-N_free	0.509729		mg/L
WELL-1	10/2/2014	NH3-N_free	1.390319		mg/L
WELL-1	10/18/1988	Ni	0.45		mg/L
WELL-1	1/18/1989	Ni	0.58		mg/L
WELL-1	4/12/1989	Ni	0.52		mg/L
WELL-1	10/17/1989	Ni	0.6		mg/L
WELL-1	2/21/1990	Ni	0.29		mg/L
WELL-1	3/5/1990	Ni	0.73		mg/L
WELL-1	3/28/1990	Ni	0.37		mg/L
WELL-1	4/16/1990	Ni	0.35		mg/L
WELL-1	5/15/1990	Ni	0.37		mg/L
WELL-1	6/20/1990	Ni	0.53		mg/L
WELL-1	7/17/1990	Ni	0.53		mg/L
WELL-1	8/14/1990	Ni	0.38		mg/L
WELL-1	9/13/1990	Ni	0.63		mg/L
WELL-1	10/8/1990	Ni	0.3		mg/L
WELL-1	11/13/1990	Ni	0.29		mg/L
WELL-1	12/18/1990	Ni	0.34		mg/L
WELL-1	1/8/1991	Ni	0.26		mg/L
WELL-1	2/12/1991	Ni	0.21		mg/L
WELL-1	3/12/1991	Ni	0.27		mg/L
WELL-1	4/9/1991	Ni	0.26		mg/L
WELL-1	5/22/1991	Ni	0.32		mg/L
WELL-1	6/18/1991	Ni	0.27		mg/L
WELL-1	7/9/1991	Ni	0.31		mg/L
WELL-1	8/21/1991	Ni	0.33		mg/L
WELL-1	9/17/1991	Ni	0.27		mg/L
WELL-1	10/8/1991	Ni	0.28		mg/L
WELL-1	11/14/1991	Ni	0.32		mg/L
WELL-1	12/17/1991	Ni	0.23		mg/L
WELL-1	1/7/1992	Ni	0.19		mg/L
WELL-1	2/4/1992	Ni	0.21		mg/L
WELL-1	3/11/1992	Ni	0.15		mg/L
WELL-1	4/6/1992	Ni	0.18		mg/L
WELL-1	5/5/1992	Ni	0.23		mg/L
WELL-1	6/2/1992	Ni	0.16		mg/L
WELL-1	7/14/1992	Ni	0.101		mg/L

Western Nuclear Inc.					
Split Rock Mill Site					
Jeffrey City, WY					
Radioactive Materials License SUA-056					
Groundwater Compliance Monitoring					
Groundwater Concentrations					
Sample ID	Date	Analyte	Result	Qual	Units
WELL-1	10/12/1992	Ni	0.11		mg/L
WELL-1	1/12/1993	Ni	0.1		mg/L
WELL-1	3/4/1993	Ni	0.05	U	mg/L
WELL-1	4/6/1993	Ni	0.11		mg/L
WELL-1	6/2/1993	Ni	0.14		mg/L
WELL-1	7/6/1993	Ni	0.13		mg/L
WELL-1	10/12/1993	Ni	0.12		mg/L
WELL-1	5/4/1994	Ni	0.18		mg/L
WELL-1	11/8/1994	Ni	0.15		mg/L
WELL-1	3/6/1995	Ni	0.09		mg/L
WELL-1	5/9/1995	Ni	0.05	U	mg/L
WELL-1	8/2/1995	Ni	0.08		mg/L
WELL-1	10/18/1995	Ni	0.07		mg/L
WELL-1	1/17/1996	Ni	0.05	U	mg/L
WELL-1	6/12/1996	Ni	0.06		mg/L
WELL-1	8/28/1996	Ni	0.07		mg/L
WELL-1	11/13/1996	Ni	0.05		mg/L
WELL-1	2/18/1997	Ni	0.05	U	mg/L
WELL-1	6/2/1997	Ni	0.09		mg/L
WELL-1	10/29/1997	Ni	0.06		mg/L
WELL-1	1/20/1998	Ni	0.07		mg/L
WELL-1	5/18/1998	Ni	0.1		mg/L
WELL-1	8/12/1998	Ni	0.07		mg/L
WELL-1	11/17/1998	Ni	0.09		mg/L
WELL-1	1/19/1999	Ni	0.05	U	mg/L
WELL-1	4/14/1999	Ni	0.05		mg/L
WELL-1	8/17/1999	Ni	0.05	U	mg/L
WELL-1	11/10/1999	Ni	0.06		mg/L
WELL-1	2/15/2000	Ni	0.05		mg/L
WELL-1	5/17/2000	Ni	0.05	U	mg/L
WELL-1	8/8/2000	Ni	0.05	U	mg/L
WELL-1	11/1/2000	Ni	0.05	U	mg/L
WELL-1	2/13/2001	Ni	0.05	U	mg/L
WELL-1	5/7/2001	Ni	0.05	U	mg/L
WELL-1	8/7/2001	Ni	0.07		mg/L
WELL-1	11/13/2001	Ni	0.07		mg/L
WELL-1	2/18/2002	Ni	0.0663		mg/L
WELL-1	5/29/2002	Ni	0.06		mg/L
WELL-1	2/11/2003	Ni	0.05	U	mg/L
WELL-1	5/13/2003	Ni	0.05	U	mg/L
WELL-1	8/12/2003	Ni	0.05	U	mg/L
WELL-1	11/18/2003	Ni	0.05	U	mg/L
WELL-1	2/17/2004	Ni	0.05	U	mg/L
WELL-1	6/9/2004	Ni	0.05	U	mg/L
WELL-1	8/18/2004	Ni	0.05	U	mg/L
WELL-1	11/16/2004	Ni	0.05	U	mg/L
WELL-1	2/15/2005	Ni	0.05	U	mg/L
WELL-1	5/11/2005	Ni	0.05	U	mg/L
WELL-1	9/20/2005	Ni	0.05	U	mg/L
WELL-1	4/5/2006	Ni	0.05	U	mg/L
WELL-1	9/25/2006	Ni	0.05	U	mg/L
WELL-1	4/18/2007	Ni	0.05	U	mg/L
WELL-1	10/30/2007	Ni	0.05	U	mg/L
WELL-1	4/21/2008	Ni	0.05	U	mg/L
WELL-1	9/18/2008	Ni	0.05	U	mg/L
WELL-1	5/12/2009	Ni	0.05	U	mg/L
WELL-1	9/29/2009	Ni	0.11		mg/L
WELL-1	5/25/2010	Ni	0.06		mg/L
WELL-1	9/8/2010	Ni	0.05	U	mg/L
WELL-1	4/27/2011	Ni	0.06		mg/L
WELL-1	10/2/2011	Ni	0.06		mg/L
WELL-1	4/5/2012	Ni	0.07		mg/L
WELL-1	9/19/2012	Ni	0.05	U	mg/L
WELL-1	1/6/2013	Ni	0.05		mg/L
WELL-1	5/2/2013	Ni	0.06		mg/L
WELL-1	9/23/2013	Ni	0.05		mg/L
WELL-1	5/1/2014	Ni	0.05		mg/L
WELL-1	10/2/2014	Ni	0.06		mg/L
WELL-1	10/18/1995	NO2+NO3-N	86.1		mg/L
WELL-1	1/17/1996	NO2+NO3-N	76.7		mg/L
WELL-1	6/12/1996	NO2+NO3-N	77.1		mg/L

Western Nuclear Inc.					
Split Rock Mill Site					
Jeffrey City, WY					
Radioactive Materials License SUA-056					
Groundwater Compliance Monitoring					
Groundwater Concentrations					
Sample ID	Date	Analyte	Result	Qual	Units
WELL-1	8/28/1996	NO2+NO3-N	70.1		mg/L
WELL-1	11/13/1996	NO2+NO3-N	70		mg/L
WELL-1	2/18/1997	NO2+NO3-N	71.7		mg/L
WELL-1	6/2/1997	NO2+NO3-N	74.7		mg/L
WELL-1	8/13/1997	NO2+NO3-N	69.9		mg/L
WELL-1	10/29/1997	NO2+NO3-N	66.5		mg/L
WELL-1	1/20/1998	NO2+NO3-N	86.1		mg/L
WELL-1	5/18/1998	NO2+NO3-N	78.9		mg/L
WELL-1	8/12/1998	NO2+NO3-N	82.8		mg/L
WELL-1	11/17/1998	NO2+NO3-N	80.3		mg/L
WELL-1	1/19/1999	NO2+NO3-N	76.8		mg/L
WELL-1	4/14/1999	NO2+NO3-N	60.3		mg/L
WELL-1	8/17/1999	NO2+NO3-N	69.6		mg/L
WELL-1	11/10/1999	NO2+NO3-N	74.7		mg/L
WELL-1	2/15/2000	NO2+NO3-N	57.9		mg/L
WELL-1	5/17/2000	NO2+NO3-N	51.2		mg/L
WELL-1	8/8/2000	NO2+NO3-N	52.1		mg/L
WELL-1	11/1/2000	NO2+NO3-N	54.4		mg/L
WELL-1	2/13/2001	NO2+NO3-N	62.1		mg/L
WELL-1	5/7/2001	NO2+NO3-N	57.6		mg/L
WELL-1	8/7/2001	NO2+NO3-N	59.5		mg/L
WELL-1	11/13/2001	NO2+NO3-N	60		mg/L
WELL-1	2/18/2002	NO2+NO3-N	55		mg/L
WELL-1	5/29/2002	NO2+NO3-N	57.2		mg/L
WELL-1	2/11/2003	NO2+NO3-N	47.5		mg/L
WELL-1	5/13/2003	NO2+NO3-N	49.9		mg/L
WELL-1	8/12/2003	NO2+NO3-N	54.2		mg/L
WELL-1	11/18/2003	NO2+NO3-N	50.8		mg/L
WELL-1	2/17/2004	NO2+NO3-N	49		mg/L
WELL-1	6/9/2004	NO2+NO3-N	49.2		mg/L
WELL-1	8/18/2004	NO2+NO3-N	52.5		mg/L
WELL-1	11/16/2004	NO2+NO3-N	47.6		mg/L
WELL-1	2/15/2005	NO2+NO3-N	42.3		mg/L
WELL-1	5/11/2005	NO2+NO3-N	42.7		mg/L
WELL-1	9/20/2005	NO2+NO3-N	51.5		mg/L
WELL-1	4/5/2006	NO2+NO3-N	44.3		mg/L
WELL-1	9/25/2006	NO2+NO3-N	40.4		mg/L
WELL-1	4/18/2007	NO2+NO3-N	27		mg/L
WELL-1	10/30/2007	NO2+NO3-N	12.4		mg/L
WELL-1	4/21/2008	NO2+NO3-N	13.6		mg/L
WELL-1	9/18/2008	NO2+NO3-N	25.3		mg/L
WELL-1	5/12/2009	NO2+NO3-N	12.2		mg/L
WELL-1	9/29/2009	NO2+NO3-N	64.4		mg/L
WELL-1	5/25/2010	NO2+NO3-N	13		mg/L
WELL-1	9/8/2010	NO2+NO3-N	13		mg/L
WELL-1	4/27/2011	NO2+NO3-N	18		mg/L
WELL-1	10/2/2011	NO2+NO3-N	20		mg/L
WELL-1	4/5/2012	NO2+NO3-N	13		mg/L
WELL-1	9/19/2012	NO2+NO3-N	15		mg/L
WELL-1	1/6/2013	NO2+NO3-N	16.1		mg/L
WELL-1	5/2/2013	NO2+NO3-N	18		mg/L
WELL-1	9/23/2013	NO2+NO3-N	21		mg/L
WELL-1	5/1/2014	NO2+NO3-N	21		mg/L
WELL-1	10/2/2014	NO2+NO3-N	25		mg/L
WELL-1	10/18/1988	NO3-N	4.9		mg/L
WELL-1	1/18/1989	NO3-N	7.46		mg/L
WELL-1	4/12/1989	NO3-N	24.7		mg/L
WELL-1	7/12/1989	NO3-N	8.43		mg/L
WELL-1	10/17/1989	NO3-N	7.72		mg/L
WELL-1	3/28/1990	NO3-N	33		mg/L
WELL-1	5/15/1990	NO3-N	38		mg/L
WELL-1	7/17/1990	NO3-N	37.1		mg/L
WELL-1	10/8/1990	NO3-N	58.2		mg/L
WELL-1	1/8/1991	NO3-N	81		mg/L
WELL-1	4/9/1991	NO3-N	89		mg/L
WELL-1	7/9/1991	NO3-N	117		mg/L
WELL-1	10/8/1991	NO3-N	165		mg/L
WELL-1	1/7/1992	NO3-N	149		mg/L
WELL-1	4/6/1992	NO3-N	180		mg/L
WELL-1	7/14/1992	NO3-N	160		mg/L
WELL-1	10/12/1992	NO3-N	150		mg/L

Western Nuclear Inc.					
Split Rock Mill Site					
Jeffrey City, WY					
Radioactive Materials License SUA-056					
Groundwater Compliance Monitoring					
Groundwater Concentrations					
Sample ID	Date	Analyte	Result	Qual	Units
WELL-1	1/12/1993	NO3-N	88.3		mg/L
WELL-1	4/6/1993	NO3-N	223		mg/L
WELL-1	7/6/1993	NO3-N	124		mg/L
WELL-1	10/12/1993	NO3-N	118		mg/L
WELL-1	5/4/1994	NO3-N	119		mg/L
WELL-1	11/8/1994	NO3-N	70.8		mg/L
WELL-1	3/6/1995	NO3-N	74.7		mg/L
WELL-1	5/9/1995	NO3-N	83.1		mg/L
WELL-1	8/2/1995	NO3-N	84.9		mg/L
WELL-1	10/18/1988	Pb	0.053		mg/L
WELL-1	4/12/1989	Pb	0.03		mg/L
WELL-1	10/17/1989	Pb	0.03		mg/L
WELL-1	3/28/1990	Pb	0.005	U	mg/L
WELL-1	5/15/1990	Pb	0.005	U	mg/L
WELL-1	7/17/1990	Pb	0.005	U	mg/L
WELL-1	10/8/1990	Pb	0.005	U	mg/L
WELL-1	1/8/1991	Pb	0.005	U	mg/L
WELL-1	4/9/1991	Pb	0.005	U	mg/L
WELL-1	7/9/1991	Pb	0.005	U	mg/L
WELL-1	10/8/1991	Pb	0.005	U	mg/L
WELL-1	1/7/1992	Pb	0.005	U	mg/L
WELL-1	4/6/1992	Pb	0.005	U	mg/L
WELL-1	7/14/1992	Pb	0.005	U	mg/L
WELL-1	10/12/1992	Pb	0.005	U	mg/L
WELL-1	1/12/1993	Pb	0.005	U	mg/L
WELL-1	4/6/1993	Pb	0.005		mg/L
WELL-1	7/6/1993	Pb	0.006		mg/L
WELL-1	10/12/1993	Pb	0.005	U	mg/L
WELL-1	5/4/1994	Pb	0.005	U	mg/L
WELL-1	11/8/1994	Pb	0.05	U	mg/L
WELL-1	3/6/1995	Pb	0.005	U	mg/L
WELL-1	5/9/1995	Pb	0.05	U	mg/L
WELL-1	8/2/1995	Pb	0.005	U	mg/L
WELL-1	10/18/1995	Pb	0.005	U	mg/L
WELL-1	1/17/1996	Pb	0.005	U	mg/L
WELL-1	6/12/1996	Pb	0.005	U	mg/L
WELL-1	8/28/1996	Pb	0.005	U	mg/L
WELL-1	11/13/1996	Pb	0.005	U	mg/L
WELL-1	2/18/1997	Pb	0.005	U	mg/L
WELL-1	6/2/1997	Pb	0.005	U	mg/L
WELL-1	10/29/1997	Pb	0.005	U	mg/L
WELL-1	1/20/1998	Pb	0.005	U	mg/L
WELL-1	5/18/1998	Pb	0.005	U	mg/L
WELL-1	8/12/1998	Pb	0.005	U	mg/L
WELL-1	11/17/1998	Pb	0.005		mg/L
WELL-1	1/19/1999	Pb	0.005	U	mg/L
WELL-1	4/14/1999	Pb	0.005	U	mg/L
WELL-1	8/17/1999	Pb	0.005	U	mg/L
WELL-1	11/10/1999	Pb	0.005	U	mg/L
WELL-1	2/15/2000	Pb	0.005	U	mg/L
WELL-1	5/17/2000	Pb	0.005	U	mg/L
WELL-1	8/8/2000	Pb	0.005	U	mg/L
WELL-1	11/1/2000	Pb	0.005	U	mg/L
WELL-1	2/13/2001	Pb	0.005	U	mg/L
WELL-1	5/7/2001	Pb	0.005	U	mg/L
WELL-1	8/7/2001	Pb	0.005	U	mg/L
WELL-1	11/13/2001	Pb	0.005	U	mg/L
WELL-1	2/18/2002	Pb	0.005	U	mg/L
WELL-1	5/29/2002	Pb	0.005	U	mg/L
WELL-1	2/11/2003	Pb	0.005	U	mg/L
WELL-1	5/13/2003	Pb	0.005	U	mg/L
WELL-1	8/12/2003	Pb	0.005	U	mg/L
WELL-1	11/18/2003	Pb	0.005	U	mg/L
WELL-1	2/17/2004	Pb	0.005	U	mg/L
WELL-1	6/9/2004	Pb	0.005	U	mg/L
WELL-1	8/18/2004	Pb	0.005	U	mg/L
WELL-1	11/16/2004	Pb	0.005	U	mg/L
WELL-1	2/15/2005	Pb	0.005	U	mg/L
WELL-1	5/11/2005	Pb	0.005	U	mg/L
WELL-1	9/20/2005	Pb	0.005	U	mg/L
WELL-1	4/5/2006	Pb	0.005	U	mg/L

Western Nuclear Inc.					
Split Rock Mill Site					
Jeffrey City, WY					
Radioactive Materials License SUA-056					
Groundwater Compliance Monitoring					
Groundwater Concentrations					
Sample ID	Date	Analyte	Result	Qual	Units
WELL-1	9/25/2006	Pb	0.005	U	mg/L
WELL-1	4/18/2007	Pb	0.005	U	mg/L
WELL-1	10/30/2007	Pb	0.005	U	mg/L
WELL-1	4/21/2008	Pb	0.005	U	mg/L
WELL-1	9/18/2008	Pb	0.005	U	mg/L
WELL-1	5/12/2009	Pb	0.005	U	mg/L
WELL-1	9/29/2009	Pb	0.005	U	mg/L
WELL-1	5/25/2010	Pb	0.005	U	mg/L
WELL-1	9/8/2010	Pb	0.005	U	mg/L
WELL-1	4/27/2011	Pb	0.005	U	mg/L
WELL-1	10/2/2011	Pb	0.005	U	mg/L
WELL-1	4/5/2012	Pb	0.005	U	mg/L
WELL-1	9/19/2012	Pb	0.005	U	mg/L
WELL-1	1/6/2013	Pb	0.005	U	mg/L
WELL-1	5/2/2013	Pb	0.005	U	mg/L
WELL-1	9/23/2013	Pb	0.005	U	mg/L
WELL-1	5/1/2014	Pb	0.005	U	mg/L
WELL-1	10/2/2014	Pb	0.005	U	mg/L
WELL-1	10/18/1988	pH_F	5		std. units
WELL-1	1/18/1989	pH_F	6.45		std. units
WELL-1	4/12/1989	pH_F	6.4		std. units
WELL-1	7/12/1989	pH_F	6.2		std. units
WELL-1	10/17/1989	pH_F	6.1		std. units
WELL-1	3/28/1990	pH_F	5.82		std. units
WELL-1	5/15/1990	pH_F	6.28		std. units
WELL-1	7/17/1990	pH_F	5.58		std. units
WELL-1	10/8/1990	pH_F	5.78		std. units
WELL-1	1/8/1991	pH_F	5.96		std. units
WELL-1	4/9/1991	pH_F	6.04		std. units
WELL-1	7/9/1991	pH_F	5.78		std. units
WELL-1	10/8/1991	pH_F	6.13		std. units
WELL-1	1/7/1992	pH_F	6.26		std. units
WELL-1	4/6/1992	pH_F	6.35		std. units
WELL-1	7/22/1992	pH_F	6.32		std. units
WELL-1	8/10/1992	pH_F	6.41		std. units
WELL-1	10/15/1992	pH_F	6.1		std. units
WELL-1	1/15/1993	pH_F	6.32		std. units
WELL-1	4/6/1993	pH_F	6.18		std. units
WELL-1	7/6/1993	pH_F	6.13		std. units
WELL-1	10/12/1993	pH_F	6.25		std. units
WELL-1	5/4/1994	pH_F	6.44		std. units
WELL-1	11/8/1994	pH_F	6.05		std. units
WELL-1	3/6/1995	pH_F	6.39		std. units
WELL-1	5/9/1995	pH_F	6.62		std. units
WELL-1	1/17/1996	pH_F	7.07		std. units
WELL-1	1/24/1996	pH_F	7.07		std. units
WELL-1	6/12/1996	pH_F	6.48		std. units
WELL-1	8/28/1996	pH_F	6.2		std. units
WELL-1	11/13/1996	pH_F	7.2		std. units
WELL-1	2/18/1997	pH_F	7.41		std. units
WELL-1	6/2/1997	pH_F	6.55		std. units
WELL-1	8/13/1997	pH_F	7.08		std. units
WELL-1	10/28/1997	pH_F	6.22		std. units
WELL-1	10/29/1997	pH_F	6.22		std. units
WELL-1	1/20/1998	pH_F	6.79		std. units
WELL-1	5/18/1998	pH_F	6.38		std. units
WELL-1	8/12/1998	pH_F	6.78		std. units
WELL-1	8/13/1998	pH_F	6.78		std. units
WELL-1	11/17/1998	pH_F	6.16		std. units
WELL-1	1/19/1999	pH_F	6.43		std. units
WELL-1	4/14/1999	pH_F	6.76		std. units
WELL-1	8/13/1999	pH_F	7.08		std. units
WELL-1	8/16/1999	pH_F	6.3		std. units
WELL-1	8/17/1999	pH_F	6.3		std. units
WELL-1	11/8/1999	pH_F	6.21		std. units
WELL-1	11/10/1999	pH_F	6.21		std. units
WELL-1	2/14/2000	pH_F	6.19		std. units
WELL-1	5/19/2000	pH_F	6.2		std. units
WELL-1	8/7/2000	pH_F	6.28		std. units
WELL-1	8/8/2000	pH_F	6.28		std. units
WELL-1	10/31/2000	pH_F	6.08		std. units

Western Nuclear Inc.					
Split Rock Mill Site					
Jeffrey City, WY					
Radioactive Materials License SUA-056					
Groundwater Compliance Monitoring					
Groundwater Concentrations					
Sample ID	Date	Analyte	Result	Qual	Units
WELL-1	11/1/2000	pH_F	6.08		std. units
WELL-1	2/13/2001	pH_F	6.38		std. units
WELL-1	5/7/2001	pH_F	6.64		std. units
WELL-1	8/7/2001	pH_F	6.17		std. units
WELL-1	11/13/2001	pH_F	6.36		std. units
WELL-1	2/18/2002	pH_F	6.35		std. units
WELL-1	5/29/2002	pH_F	6.45		std. units
WELL-1	2/11/2003	pH_F	7.33		std. units
WELL-1	5/13/2003	pH_F	6.41		std. units
WELL-1	8/12/2003	pH_F	6.4		std. units
WELL-1	2/17/2004	pH_F	6.63		std. units
WELL-1	6/9/2004	pH_F	6.49		std. units
WELL-1	8/18/2004	pH_F	6.41		std. units
WELL-1	11/16/2004	pH_F	6.51		std. units
WELL-1	2/15/2005	pH_F	6.48		std. units
WELL-1	5/11/2005	pH_F	6.46		std. units
WELL-1	9/20/2005	pH_F	6.39		std. units
WELL-1	4/5/2006	pH_F	6.25		std. units
WELL-1	9/25/2006	pH_F	6.51		std. units
WELL-1	4/18/2007	pH_F	6.08		std. units
WELL-1	10/30/2007	pH_F	5.95		std. units
WELL-1	4/21/2008	pH_F	6.28		std. units
WELL-1	9/18/2008	pH_F	6.26		std. units
WELL-1	5/12/2009	pH_F	6.51		std. units
WELL-1	9/29/2009	pH_F	5.88		std. units
WELL-1	5/25/2010	pH_F	6.16		std. units
WELL-1	9/8/2010	pH_F	4.75		std. units
WELL-1	10/2/2011	pH_F	4.96		std. units
WELL-1	4/5/2012	pH_F	6.18		std. units
WELL-1	9/19/2012	pH_F	6.15		std. units
WELL-1	1/6/2013	pH_F	6.41		std. units
WELL-1	5/2/2013	pH_F	6.8		std. units
WELL-1	9/23/2013	pH_F	6.75		std. units
WELL-1	5/1/2014	pH_F	6.68		std. units
WELL-1	10/2/2014	pH_F	7.06		std. units
WELL-1	10/18/1988	pH_L	6.43		std. units
WELL-1	1/18/1989	pH_L	5.57		std. units
WELL-1	4/12/1989	pH_L	6.72		std. units
WELL-1	7/12/1989	pH_L	4.25		std. units
WELL-1	10/17/1989	pH_L	4.9		std. units
WELL-1	3/28/1990	pH_L	6.19		std. units
WELL-1	5/15/1990	pH_L	6.2		std. units
WELL-1	7/17/1990	pH_L	5.76		std. units
WELL-1	10/8/1990	pH_L	6.55		std. units
WELL-1	1/8/1991	pH_L	6.6		std. units
WELL-1	4/9/1991	pH_L	6.02		std. units
WELL-1	7/9/1991	pH_L	6.15		std. units
WELL-1	10/8/1991	pH_L	6.68		std. units
WELL-1	1/7/1992	pH_L	7.18		std. units
WELL-1	4/6/1992	pH_L	6.87		std. units
WELL-1	7/14/1992	pH_L	6.9		std. units
WELL-1	10/12/1992	pH_L	6.34		std. units
WELL-1	1/12/1993	pH_L	6.55		std. units
WELL-1	4/6/1993	pH_L	7.02		std. units
WELL-1	7/6/1993	pH_L	7.01		std. units
WELL-1	10/12/1993	pH_L	6.66		std. units
WELL-1	5/4/1994	pH_L	6.39		std. units
WELL-1	11/8/1994	pH_L	6.78		std. units
WELL-1	3/6/1995	pH_L	6.98		std. units
WELL-1	5/9/1995	pH_L	7.43		std. units
WELL-1	8/2/1995	pH_L	7		std. units
WELL-1	10/18/1995	pH_L	7.37		std. units
WELL-1	1/17/1996	pH_L	7.08		std. units
WELL-1	6/12/1996	pH_L	6.93		std. units
WELL-1	8/28/1996	pH_L	7.04		std. units
WELL-1	11/13/1996	pH_L	7.32		std. units
WELL-1	2/18/1997	pH_L	7.18		std. units
WELL-1	6/2/1997	pH_L	7.1		std. units
WELL-1	10/29/1997	pH_L	7.49		std. units
WELL-1	1/20/1998	pH_L	7.36		std. units
WELL-1	5/18/1998	pH_L	7.77		std. units

Western Nuclear Inc.					
Split Rock Mill Site					
Jeffrey City, WY					
Radioactive Materials License SUA-056					
Groundwater Compliance Monitoring					
Groundwater Concentrations					
Sample ID	Date	Analyte	Result	Qual	Units
WELL-1	8/12/1998	pH_L	6.94		std. units
WELL-1	11/17/1998	pH_L	7.15		std. units
WELL-1	1/19/1999	pH_L	7.22		std. units
WELL-1	4/14/1999	pH_L	7.27		std. units
WELL-1	8/17/1999	pH_L	6.92		std. units
WELL-1	11/10/1999	pH_L	7.03		std. units
WELL-1	2/15/2000	pH_L	7.21		std. units
WELL-1	5/17/2000	pH_L	7.38		std. units
WELL-1	8/8/2000	pH_L	6.4		std. units
WELL-1	11/1/2000	pH_L	6.7		std. units
WELL-1	2/13/2001	pH_L	7.38		std. units
WELL-1	5/7/2001	pH_L	7.32		std. units
WELL-1	8/7/2001	pH_L	7		std. units
WELL-1	11/13/2001	pH_L	7.1		std. units
WELL-1	2/18/2002	pH_L	7.2		std. units
WELL-1	5/29/2002	pH_L	7.17		std. units
WELL-1	2/1/2003	pH_L	7.48		std. units
WELL-1	5/13/2003	pH_L	6.84		std. units
WELL-1	8/12/2003	pH_L	7.42		std. units
WELL-1	11/18/2003	pH_L	7.35		std. units
WELL-1	2/17/2004	pH_L	6.49		std. units
WELL-1	6/9/2004	pH_L	6.34		std. units
WELL-1	8/18/2004	pH_L	6.5		std. units
WELL-1	11/16/2004	pH_L	6.73		std. units
WELL-1	2/15/2005	pH_L	6.56		std. units
WELL-1	5/11/2005	pH_L	6.71		std. units
WELL-1	9/20/2005	pH_L	7.14		std. units
WELL-1	4/5/2006	pH_L	7.12		std. units
WELL-1	9/25/2006	pH_L	6.8		std. units
WELL-1	4/18/2007	pH_L	6.68		std. units
WELL-1	10/30/2007	pH_L	6.9		std. units
WELL-1	4/21/2008	pH_L	6.63		std. units
WELL-1	9/18/2008	pH_L	6.71		std. units
WELL-1	5/12/2009	pH_L	6.65		std. units
WELL-1	9/29/2009	pH_L	6.5		std. units
WELL-1	5/25/2010	pH_L	6.66		std. units
WELL-1	9/8/2010	pH_L	5.03		std. units
WELL-1	10/2/2011	pH_L	6.21		std. units
WELL-1	4/5/2012	pH_L	6.53		std. units
WELL-1	9/19/2012	pH_L	6.49		std. units
WELL-1	1/6/2013	pH_L	6.6		std. units
WELL-1	5/2/2013	pH_L	6.6		std. units
WELL-1	9/23/2013	pH_L	6.55		std. units
WELL-1	5/1/2014	pH_L	6.52		std. units
WELL-1	10/2/2014	pH_L	6.54		std. units
WELL-1	10/18/1988	Ra226	3.8		pCi/L
WELL-1	4/12/1989	Ra226	3.9		pCi/L
WELL-1	10/17/1989	Ra226	3.1		pCi/L
WELL-1	3/28/1990	Ra226	0.2	U	pCi/L
WELL-1	5/15/1990	Ra226	6.3		pCi/L
WELL-1	7/17/1990	Ra226	4.3		pCi/L
WELL-1	10/8/1990	Ra226	7.9		pCi/L
WELL-1	1/8/1991	Ra226	3.7		pCi/L
WELL-1	4/9/1991	Ra226	3.8		pCi/L
WELL-1	7/9/1991	Ra226	4.1		pCi/L
WELL-1	10/8/1991	Ra226	2.7		pCi/L
WELL-1	1/7/1992	Ra226	0.2	U	pCi/L
WELL-1	4/6/1992	Ra226	1.6		pCi/L
WELL-1	7/14/1992	Ra226	6.5		pCi/L
WELL-1	10/12/1992	Ra226	4.3		pCi/L
WELL-1	1/12/1993	Ra226	2.5		pCi/L
WELL-1	4/6/1993	Ra226	2		pCi/L
WELL-1	7/6/1993	Ra226	5		pCi/L
WELL-1	10/12/1993	Ra226	3.9		pCi/L
WELL-1	5/4/1994	Ra226	2.1		pCi/L
WELL-1	11/8/1994	Ra226	1.8		pCi/L
WELL-1	3/6/1995	Ra226	1.1		pCi/L
WELL-1	5/9/1995	Ra226	1.9		pCi/L
WELL-1	8/2/1995	Ra226	2.4		pCi/L
WELL-1	10/18/1995	Ra226	2.7		pCi/L
WELL-1	1/17/1996	Ra226	1.6		pCi/L

Western Nuclear Inc.					
Split Rock Mill Site					
Jeffrey City, WY					
Radioactive Materials License SUA-056					
Groundwater Compliance Monitoring					
Groundwater Concentrations					
Sample ID	Date	Analyte	Result	Qual	Units
WELL-1	6/12/1996	Ra226	0.8		pCi/L
WELL-1	8/28/1996	Ra226	0.2	U	pCi/L
WELL-1	11/13/1996	Ra226	1.2		pCi/L
WELL-1	2/18/1997	Ra226	2.9		pCi/L
WELL-1	6/2/1997	Ra226	0.2	U	pCi/L
WELL-1	10/29/1997	Ra226	1.9		pCi/L
WELL-1	1/20/1998	Ra226	1.6		pCi/L
WELL-1	5/18/1998	Ra226	1.2		pCi/L
WELL-1	8/12/1998	Ra226	0.9		pCi/L
WELL-1	11/17/1998	Ra226	1		pCi/L
WELL-1	1/19/1999	Ra226	1.5		pCi/L
WELL-1	4/14/1999	Ra226	1.8		pCi/L
WELL-1	8/17/1999	Ra226	1.8		pCi/L
WELL-1	11/10/1999	Ra226	1.5		pCi/L
WELL-1	2/15/2000	Ra226	1.8		pCi/L
WELL-1	5/17/2000	Ra226	1		pCi/L
WELL-1	11/1/2000	Ra226	1		pCi/L
WELL-1	2/13/2001	Ra226	2.7		pCi/L
WELL-1	5/7/2001	Ra226	2		pCi/L
WELL-1	8/7/2001	Ra226	2		pCi/L
WELL-1	11/13/2001	Ra226	1.2		pCi/L
WELL-1	2/18/2002	Ra226	1.8		pCi/L
WELL-1	5/29/2002	Ra226	3		pCi/L
WELL-1	2/11/2003	Ra226	1	U	pCi/L
WELL-1	5/13/2003	Ra226	2		pCi/L
WELL-1	8/12/2003	Ra226	1.3		pCi/L
WELL-1	11/18/2003	Ra226	1	U	pCi/L
WELL-1	2/17/2004	Ra226	1	U	pCi/L
WELL-1	6/9/2004	Ra226	1.3		pCi/L
WELL-1	8/18/2004	Ra226	2.9		pCi/L
WELL-1	11/16/2004	Ra226	1	U	pCi/L
WELL-1	2/15/2005	Ra226	2.4		pCi/L
WELL-1	5/11/2005	Ra226	1.1		pCi/L
WELL-1	9/20/2005	Ra226	1.1		pCi/L
WELL-1	4/5/2006	Ra226	1	U	pCi/L
WELL-1	9/25/2006	Ra226	1		pCi/L
WELL-1	4/18/2007	Ra226	1.1		pCi/L
WELL-1	10/30/2007	Ra226	1	U	pCi/L
WELL-1	4/21/2008	Ra226	0.41		pCi/L
WELL-1	9/18/2008	Ra226	0.42		pCi/L
WELL-1	5/12/2009	Ra226	0.92		pCi/L
WELL-1	9/29/2009	Ra226	0.58		pCi/L
WELL-1	5/25/2010	Ra226	0.73		pCi/L
WELL-1	9/8/2010	Ra226	0.98		pCi/L
WELL-1	4/27/2011	Ra226	1.5		pCi/L
WELL-1	10/2/2011	Ra226	0.79		pCi/L
WELL-1	4/5/2012	Ra226	1		pCi/L
WELL-1	9/19/2012	Ra226	1		pCi/L
WELL-1	1/6/2013	Ra226	2.7		pCi/L
WELL-1	5/2/2013	Ra226	0.7		pCi/L
WELL-1	9/23/2013	Ra226	0.82		pCi/L
WELL-1	5/1/2014	Ra226	1.8		pCi/L
WELL-1	10/2/2014	Ra226	1.4		pCi/L
WELL-1	10/18/1988	Ra228	7.6		pCi/L
WELL-1	4/12/1989	Ra228	4.4		pCi/L
WELL-1	10/17/1989	Ra228	4.7		pCi/L
WELL-1	3/28/1990	Ra228	1	U	pCi/L
WELL-1	5/15/1990	Ra228	1	U	pCi/L
WELL-1	7/17/1990	Ra228	1	U	pCi/L
WELL-1	10/8/1990	Ra228	1.3		pCi/L
WELL-1	1/8/1991	Ra228	1	U	pCi/L
WELL-1	4/9/1991	Ra228	2.1		pCi/L
WELL-1	7/9/1991	Ra228	4.4		pCi/L
WELL-1	10/8/1991	Ra228	1	U	pCi/L
WELL-1	1/7/1992	Ra228	13.2		pCi/L
WELL-1	4/6/1992	Ra228	1.9		pCi/L
WELL-1	7/14/1992	Ra228	2.7		pCi/L
WELL-1	10/12/1992	Ra228	1	U	pCi/L
WELL-1	1/12/1993	Ra228	2.6		pCi/L
WELL-1	4/6/1993	Ra228	4.2		pCi/L
WELL-1	7/6/1993	Ra228	1	U	pCi/L

Western Nuclear Inc.					
Split Rock Mill Site					
Jeffrey City, WY					
Radioactive Materials License SUA-056					
Groundwater Compliance Monitoring					
Groundwater Concentrations					
Sample ID	Date	Analyte	Result	Qual	Units
WELL-1	10/12/1993	Ra228	1	U	pCi/L
WELL-1	5/4/1994	Ra228	1	U	pCi/L
WELL-1	11/8/1994	Ra228	1	U	pCi/L
WELL-1	3/6/1995	Ra228	1	U	pCi/L
WELL-1	5/9/1995	Ra228	1	U	pCi/L
WELL-1	8/2/1995	Ra228	1.7		pCi/L
WELL-1	10/18/1995	Ra228	1.8		pCi/L
WELL-1	1/17/1996	Ra228	1.7		pCi/L
WELL-1	6/12/1996	Ra228	1	U	pCi/L
WELL-1	8/28/1996	Ra228	1	U	pCi/L
WELL-1	11/13/1996	Ra228	1	U	pCi/L
WELL-1	2/18/1997	Ra228	1	U	pCi/L
WELL-1	6/2/1997	Ra228	1	U	pCi/L
WELL-1	10/29/1997	Ra228	1	U	pCi/L
WELL-1	1/20/1998	Ra228	1	U	pCi/L
WELL-1	5/18/1998	Ra228	1	U	pCi/L
WELL-1	8/12/1998	Ra228	2.9		pCi/L
WELL-1	11/17/1998	Ra228	1	U	pCi/L
WELL-1	1/19/1999	Ra228	1	U	pCi/L
WELL-1	4/14/1999	Ra228	1	U	pCi/L
WELL-1	8/17/1999	Ra228	3.7		pCi/L
WELL-1	11/10/1999	Ra228	2	U	pCi/L
WELL-1	2/15/2000	Ra228	2	U	pCi/L
WELL-1	5/17/2000	Ra228	2	U	pCi/L
WELL-1	11/1/2000	Ra228	2	U	pCi/L
WELL-1	2/13/2001	Ra228	2	U	pCi/L
WELL-1	5/7/2001	Ra228	2	U	pCi/L
WELL-1	8/7/2001	Ra228	2	U	pCi/L
WELL-1	11/13/2001	Ra228	2	U	pCi/L
WELL-1	2/18/2002	Ra228	2	U	pCi/L
WELL-1	5/29/2002	Ra228	2	U	pCi/L
WELL-1	2/1/2003	Ra228	2	U	pCi/L
WELL-1	5/13/2003	Ra228	2	U	pCi/L
WELL-1	8/12/2003	Ra228	2	U	pCi/L
WELL-1	11/18/2003	Ra228	2	U	pCi/L
WELL-1	2/17/2004	Ra228	2	U	pCi/L
WELL-1	6/9/2004	Ra228	2	U	pCi/L
WELL-1	8/18/2004	Ra228	2	U	pCi/L
WELL-1	11/16/2004	Ra228	2	U	pCi/L
WELL-1	2/15/2005	Ra228	2	U	pCi/L
WELL-1	5/11/2005	Ra228	2	U	pCi/L
WELL-1	9/20/2005	Ra228	2	U	pCi/L
WELL-1	4/5/2006	Ra228	2	U	pCi/L
WELL-1	9/25/2006	Ra228	2	U	pCi/L
WELL-1	4/18/2007	Ra228	2	U	pCi/L
WELL-1	10/30/2007	Ra228	2	U	pCi/L
WELL-1	4/21/2008	Ra228	-0.3	U	pCi/L
WELL-1	9/18/2008	Ra228	1.5		pCi/L
WELL-1	5/12/2009	Ra228	0.5	U	pCi/L
WELL-1	9/29/2009	Ra228	2.2		pCi/L
WELL-1	5/25/2010	Ra228	0.4	U	pCi/L
WELL-1	9/8/2010	Ra228	2		pCi/L
WELL-1	4/27/2011	Ra228	1.5		pCi/L
WELL-1	10/2/2011	Ra228	2.8		pCi/L
WELL-1	4/5/2012	Ra228	2.9		pCi/L
WELL-1	9/19/2012	Ra228	1.2	U	pCi/L
WELL-1	1/6/2013	Ra228	-0.2	U	pCi/L
WELL-1	5/2/2013	Ra228	0.7	U	pCi/L
WELL-1	9/23/2013	Ra228	1	U	pCi/L
WELL-1	5/1/2014	Ra228	0.8	U	pCi/L
WELL-1	10/2/2014	Ra228	1.6		pCi/L
WELL-1	9/20/2005	Sb	0.05	U	mg/L
WELL-1	4/5/2006	Sb	0.003	U	mg/L
WELL-1	9/25/2006	Sb	0.003	U	mg/L
WELL-1	4/18/2007	Sb	0.003	U	mg/L
WELL-1	10/30/2007	Sb	0.003	U	mg/L
WELL-1	4/21/2008	Sb	0.003	U	mg/L
WELL-1	9/18/2008	Sb	0.003	U	mg/L
WELL-1	5/12/2009	Sb	0.003	U	mg/L
WELL-1	9/29/2009	Sb	0.003	U	mg/L
WELL-1	5/25/2010	Sb	0.003	U	mg/L

Western Nuclear Inc.					
Split Rock Mill Site					
Jeffrey City, WY					
Radioactive Materials License SUA-056					
Groundwater Compliance Monitoring					
Groundwater Concentrations					
Sample ID	Date	Analyte	Result	Qual	Units
WELL-1	9/8/2010	Sb	0.003	U	mg/L
WELL-1	4/27/2011	Sb	0.003	U	mg/L
WELL-1	10/2/2011	Sb	0.003	U	mg/L
WELL-1	4/5/2012	Sb	0.003	U	mg/L
WELL-1	9/19/2012	Sb	0.003	U	mg/L
WELL-1	1/6/2013	Sb	0.003	U	mg/L
WELL-1	5/2/2013	Sb	0.003	U	mg/L
WELL-1	9/23/2013	Sb	0.003	U	mg/L
WELL-1	5/1/2014	Sb	0.003	U	mg/L
WELL-1	10/2/2014	Sb	0.003	U	mg/L
WELL-1	10/18/1988	Se	0.018		mg/L
WELL-1	4/12/1989	Se	0.019		mg/L
WELL-1	10/17/1989	Se	0.019		mg/L
WELL-1	3/28/1990	Se	0.015		mg/L
WELL-1	5/15/1990	Se	0.013		mg/L
WELL-1	7/17/1990	Se	0.015		mg/L
WELL-1	10/8/1990	Se	0.011		mg/L
WELL-1	1/8/1991	Se	0.009		mg/L
WELL-1	4/9/1991	Se	0.01		mg/L
WELL-1	7/9/1991	Se	0.009		mg/L
WELL-1	10/8/1991	Se	0.007		mg/L
WELL-1	1/7/1992	Se	0.008		mg/L
WELL-1	4/6/1992	Se	0.008		mg/L
WELL-1	7/14/1992	Se	0.008		mg/L
WELL-1	10/12/1992	Se	0.006		mg/L
WELL-1	1/12/1993	Se	0.009		mg/L
WELL-1	4/6/1993	Se	0.009		mg/L
WELL-1	7/6/1993	Se	0.01		mg/L
WELL-1	10/12/1993	Se	0.007		mg/L
WELL-1	5/4/1994	Se	0.012		mg/L
WELL-1	11/8/1994	Se	0.012		mg/L
WELL-1	3/6/1995	Se	0.005		mg/L
WELL-1	5/9/1995	Se	0.008		mg/L
WELL-1	8/2/1995	Se	0.012		mg/L
WELL-1	10/18/1995	Se	0.011		mg/L
WELL-1	1/17/1996	Se	0.01		mg/L
WELL-1	6/12/1996	Se	0.011		mg/L
WELL-1	8/28/1996	Se	0.02		mg/L
WELL-1	11/13/1996	Se	0.02		mg/L
WELL-1	2/18/1997	Se	0.023		mg/L
WELL-1	6/2/1997	Se	0.02		mg/L
WELL-1	10/29/1997	Se	0.012		mg/L
WELL-1	1/20/1998	Se	0.009		mg/L
WELL-1	5/18/1998	Se	0.018		mg/L
WELL-1	8/12/1998	Se	0.005		mg/L
WELL-1	11/17/1998	Se	0.011		mg/L
WELL-1	1/19/1999	Se	0.01		mg/L
WELL-1	4/14/1999	Se	0.014		mg/L
WELL-1	8/17/1999	Se	0.005	U	mg/L
WELL-1	11/10/1999	Se	0.011		mg/L
WELL-1	2/15/2000	Se	0.012		mg/L
WELL-1	5/17/2000	Se	0.013		mg/L
WELL-1	8/8/2000	Se	0.018		mg/L
WELL-1	11/1/2000	Se	0.019		mg/L
WELL-1	2/13/2001	Se	0.016		mg/L
WELL-1	5/7/2001	Se	0.02		mg/L
WELL-1	8/7/2001	Se	0.012		mg/L
WELL-1	11/13/2001	Se	0.013		mg/L
WELL-1	2/18/2002	Se	0.00602		mg/L
WELL-1	5/29/2002	Se	0.018		mg/L
WELL-1	2/11/2003	Se	0.012		mg/L
WELL-1	5/13/2003	Se	0.008		mg/L
WELL-1	8/12/2003	Se	0.005	U	mg/L
WELL-1	11/18/2003	Se	0.009		mg/L
WELL-1	2/17/2004	Se	0.008		mg/L
WELL-1	6/9/2004	Se	0.008		mg/L
WELL-1	8/18/2004	Se	0.011		mg/L
WELL-1	11/16/2004	Se	0.011		mg/L
WELL-1	2/15/2005	Se	0.01		mg/L
WELL-1	5/11/2005	Se	0.011		mg/L
WELL-1	9/20/2005	Se	0.01		mg/L

Western Nuclear Inc.					
Split Rock Mill Site					
Jeffrey City, WY					
Radioactive Materials License SUA-056					
Groundwater Compliance Monitoring					
Groundwater Concentrations					
Sample ID	Date	Analyte	Result	Qual	Units
WELL-1	4/5/2006	Se	0.009		mg/L
WELL-1	9/25/2006	Se	0.009		mg/L
WELL-1	4/18/2007	Se	0.005	U	mg/L
WELL-1	10/30/2007	Se	0.008		mg/L
WELL-1	4/21/2008	Se	0.005		mg/L
WELL-1	9/18/2008	Se	0.014		mg/L
WELL-1	5/12/2009	Se	0.007		mg/L
WELL-1	9/29/2009	Se	0.017		mg/L
WELL-1	5/25/2010	Se	0.007		mg/L
WELL-1	9/8/2010	Se	0.014		mg/L
WELL-1	4/27/2011	Se	0.016		mg/L
WELL-1	10/2/2011	Se	0.017		mg/L
WELL-1	4/5/2012	Se	0.013		mg/L
WELL-1	9/19/2012	Se	0.009		mg/L
WELL-1	1/6/2013	Se	0.007		mg/L
WELL-1	5/2/2013	Se	0.01		mg/L
WELL-1	9/23/2013	Se	0.01		mg/L
WELL-1	5/1/2014	Se	0.009		mg/L
WELL-1	10/2/2014	Se	0.008		mg/L
WELL-1	10/18/1988	SO4	3450		mg/L
WELL-1	1/18/1989	SO4	6005		mg/L
WELL-1	4/12/1989	SO4	3725		mg/L
WELL-1	7/12/1989	SO4	4070		mg/L
WELL-1	10/17/1989	SO4	3690		mg/L
WELL-1	3/28/1990	SO4	3008		mg/L
WELL-1	5/15/1990	SO4	2938		mg/L
WELL-1	7/17/1990	SO4	3401		mg/L
WELL-1	10/8/1990	SO4	2714		mg/L
WELL-1	1/8/1991	SO4	2511		mg/L
WELL-1	4/9/1991	SO4	2468		mg/L
WELL-1	7/9/1991	SO4	2607		mg/L
WELL-1	10/8/1991	SO4	2310		mg/L
WELL-1	1/7/1992	SO4	2150		mg/L
WELL-1	4/6/1992	SO4	2109		mg/L
WELL-1	7/14/1992	SO4	1733		mg/L
WELL-1	10/12/1992	SO4	2096		mg/L
WELL-1	1/12/1993	SO4	1941		mg/L
WELL-1	4/6/1993	SO4	1865		mg/L
WELL-1	7/6/1993	SO4	1801		mg/L
WELL-1	10/12/1993	SO4	1978		mg/L
WELL-1	5/4/1994	SO4	2008		mg/L
WELL-1	11/8/1994	SO4	1789		mg/L
WELL-1	3/6/1995	SO4	1741		mg/L
WELL-1	5/9/1995	SO4	1478		mg/L
WELL-1	8/2/1995	SO4	1520		mg/L
WELL-1	10/18/1995	SO4	1522		mg/L
WELL-1	1/17/1996	SO4	1480		mg/L
WELL-1	6/12/1996	SO4	1404		mg/L
WELL-1	8/28/1996	SO4	1563		mg/L
WELL-1	11/13/1996	SO4	1422		mg/L
WELL-1	2/18/1997	SO4	1560		mg/L
WELL-1	6/2/1997	SO4	1601		mg/L
WELL-1	8/13/1997	SO4	1577		mg/L
WELL-1	10/29/1997	SO4	1500		mg/L
WELL-1	1/20/1998	SO4	1500		mg/L
WELL-1	5/18/1998	SO4	1700		mg/L
WELL-1	8/12/1998	SO4	1750		mg/L
WELL-1	11/17/1998	SO4	1650		mg/L
WELL-1	1/19/1999	SO4	1500		mg/L
WELL-1	4/14/1999	SO4	1840		mg/L
WELL-1	8/17/1999	SO4	1410		mg/L
WELL-1	11/10/1999	SO4	1530		mg/L
WELL-1	2/15/2000	SO4	1650		mg/L
WELL-1	5/17/2000	SO4	1550		mg/L
WELL-1	8/8/2000	SO4	1430		mg/L
WELL-1	11/1/2000	SO4	1620		mg/L
WELL-1	2/13/2001	SO4	1590		mg/L
WELL-1	5/7/2001	SO4	1440		mg/L
WELL-1	8/7/2001	SO4	1300		mg/L
WELL-1	11/13/2001	SO4	1530		mg/L
WELL-1	2/18/2002	SO4	1280		mg/L

Western Nuclear Inc.					
Split Rock Mill Site					
Jeffrey City, WY					
Radioactive Materials License SUA-056					
Groundwater Compliance Monitoring					
Groundwater Concentrations					
Sample ID	Date	Analyte	Result	Qual	Units
WELL-1	5/29/2002	SO4	1390		mg/L
WELL-1	2/11/2003	SO4	1540		mg/L
WELL-1	5/13/2003	SO4	1633		mg/L
WELL-1	8/12/2003	SO4	1490		mg/L
WELL-1	11/18/2003	SO4	1520		mg/L
WELL-1	2/17/2004	SO4	1750		mg/L
WELL-1	6/9/2004	SO4	1690		mg/L
WELL-1	8/18/2004	SO4	1390		mg/L
WELL-1	11/16/2004	SO4	1510		mg/L
WELL-1	2/15/2005	SO4	1460		mg/L
WELL-1	5/11/2005	SO4	1480		mg/L
WELL-1	9/20/2005	SO4	1400		mg/L
WELL-1	4/5/2006	SO4	1430		mg/L
WELL-1	9/25/2006	SO4	1500		mg/L
WELL-1	4/18/2007	SO4	1540		mg/L
WELL-1	10/30/2007	SO4	1800		mg/L
WELL-1	4/21/2008	SO4	2130		mg/L
WELL-1	9/18/2008	SO4	2110		mg/L
WELL-1	5/12/2009	SO4	2060		mg/L
WELL-1	9/29/2009	SO4	2150		mg/L
WELL-1	5/25/2010	SO4	3080		mg/L
WELL-1	9/8/2010	SO4	1540		mg/L
WELL-1	4/27/2011	SO4	1710		mg/L
WELL-1	10/2/2011	SO4	1730		mg/L
WELL-1	4/5/2012	SO4	2290		mg/L
WELL-1	9/19/2012	SO4	2570		mg/L
WELL-1	1/6/2013	SO4	2590		mg/L
WELL-1	5/2/2013	SO4	2720		mg/L
WELL-1	9/23/2013	SO4	2690		mg/L
WELL-1	5/1/2014	SO4	2950		mg/L
WELL-1	10/2/2014	SO4	2870		mg/L
WELL-1	10/18/1988	TDS	5053		mg/L
WELL-1	1/18/1989	TDS	6860.5		mg/L
WELL-1	4/12/1989	TDS	4700		mg/L
WELL-1	7/12/1989	TDS	6320		mg/L
WELL-1	10/17/1989	TDS	5615		mg/L
WELL-1	3/28/1990	TDS	5220		mg/L
WELL-1	5/15/1990	TDS	4669		mg/L
WELL-1	7/17/1990	TDS	5134		mg/L
WELL-1	10/8/1990	TDS	4176		mg/L
WELL-1	1/8/1991	TDS	4320		mg/L
WELL-1	4/9/1991	TDS	4210		mg/L
WELL-1	7/9/1991	TDS	4572		mg/L
WELL-1	10/8/1991	TDS	4357		mg/L
WELL-1	1/7/1992	TDS	4286		mg/L
WELL-1	4/6/1992	TDS	4500		mg/L
WELL-1	7/14/1992	TDS	3974		mg/L
WELL-1	10/12/1992	TDS	4219		mg/L
WELL-1	1/12/1993	TDS	3806		mg/L
WELL-1	4/6/1993	TDS	4302		mg/L
WELL-1	7/6/1993	TDS	3641		mg/L
WELL-1	10/12/1993	TDS	3709		mg/L
WELL-1	5/4/1994	TDS	3705		mg/L
WELL-1	11/8/1994	TDS	3348		mg/L
WELL-1	3/6/1995	TDS	3515		mg/L
WELL-1	5/9/1995	TDS	3446		mg/L
WELL-1	8/2/1995	TDS	3241		mg/L
WELL-1	10/18/1995	TDS	3179		mg/L
WELL-1	1/17/1996	TDS	3099		mg/L
WELL-1	6/12/1996	TDS	3168		mg/L
WELL-1	8/28/1996	TDS	3140		mg/L
WELL-1	11/13/1996	TDS	3130		mg/L
WELL-1	2/18/1997	TDS	3190		mg/L
WELL-1	6/2/1997	TDS	3190		mg/L
WELL-1	8/13/1997	TDS	3440		mg/L
WELL-1	10/29/1997	TDS	3350		mg/L
WELL-1	1/20/1998	TDS	3350		mg/L
WELL-1	5/18/1998	TDS	3300		mg/L
WELL-1	8/12/1998	TDS	3230		mg/L
WELL-1	11/17/1998	TDS	3240		mg/L
WELL-1	1/19/1999	TDS	3350		mg/L

Western Nuclear Inc.					
Split Rock Mill Site					
Jeffrey City, WY					
Radioactive Materials License SUA-056					
Groundwater Compliance Monitoring					
Groundwater Concentrations					
Sample ID	Date	Analyte	Result	Qual	Units
WELL-1	4/14/1999	TDS	3310		mg/L
WELL-1	8/17/1999	TDS	3190		mg/L
WELL-1	11/10/1999	TDS	3200		mg/L
WELL-1	2/15/2000	TDS	3260		mg/L
WELL-1	5/17/2000	TDS	3140		mg/L
WELL-1	8/8/2000	TDS	3250		mg/L
WELL-1	11/1/2000	TDS	3310		mg/L
WELL-1	2/13/2001	TDS	3220		mg/L
WELL-1	5/7/2001	TDS	3190		mg/L
WELL-1	8/7/2001	TDS	3270		mg/L
WELL-1	11/13/2001	TDS	3260		mg/L
WELL-1	2/18/2002	TDS	3210		mg/L
WELL-1	5/29/2002	TDS	3230		mg/L
WELL-1	2/1/2003	TDS	3430		mg/L
WELL-1	5/13/2003	TDS	3370		mg/L
WELL-1	8/12/2003	TDS	3470		mg/L
WELL-1	11/18/2003	TDS	3350		mg/L
WELL-1	2/17/2004	TDS	3410		mg/L
WELL-1	6/9/2004	TDS	3400		mg/L
WELL-1	8/18/2004	TDS	3360		mg/L
WELL-1	11/16/2004	TDS	3420		mg/L
WELL-1	2/15/2005	TDS	3450		mg/L
WELL-1	5/11/2005	TDS	3530		mg/L
WELL-1	9/20/2005	TDS	3300		mg/L
WELL-1	4/5/2006	TDS	3440		mg/L
WELL-1	9/25/2006	TDS	3380		mg/L
WELL-1	4/18/2007	TDS	3420		mg/L
WELL-1	10/30/2007	TDS	3710		mg/L
WELL-1	4/21/2008	TDS	3650		mg/L
WELL-1	9/18/2008	TDS	3600		mg/L
WELL-1	5/12/2009	TDS	3770		mg/L
WELL-1	9/29/2009	TDS	3060		mg/L
WELL-1	5/25/2010	TDS	4380		mg/L
WELL-1	9/8/2010	TDS	2270		mg/L
WELL-1	4/27/2011	TDS	2610		mg/L
WELL-1	10/2/2011	TDS	2470		mg/L
WELL-1	4/5/2012	TDS	3750		mg/L
WELL-1	9/19/2012	TDS	3920		mg/L
WELL-1	1/6/2013	TDS	3840		mg/L
WELL-1	5/2/2013	TDS	4040		mg/L
WELL-1	9/23/2013	TDS	4260		mg/L
WELL-1	5/1/2014	TDS	4050		mg/L
WELL-1	10/2/2014	TDS	4110		mg/L
WELL-1	10/18/1988	Temp_F	8		C
WELL-1	1/18/1989	Temp_F	7		C
WELL-1	4/12/1989	Temp_F	8.5		C
WELL-1	7/12/1989	Temp_F	8		C
WELL-1	10/17/1989	Temp_F	8		C
WELL-1	3/28/1990	Temp_F	10		C
WELL-1	5/15/1990	Temp_F	11.5		C
WELL-1	7/17/1990	Temp_F	11		C
WELL-1	10/8/1990	Temp_F	9.5		C
WELL-1	1/8/1991	Temp_F	8		C
WELL-1	4/9/1991	Temp_F	10		C
WELL-1	7/9/1991	Temp_F	11.5		C
WELL-1	10/8/1991	Temp_F	9.5		C
WELL-1	1/7/1992	Temp_F	8.5		C
WELL-1	4/6/1992	Temp_F	9		C
WELL-1	7/22/1992	Temp_F	11		C
WELL-1	8/10/1992	Temp_F	11.5		C
WELL-1	10/15/1992	Temp_F	10.5		C
WELL-1	1/15/1993	Temp_F	7.5		C
WELL-1	4/6/1993	Temp_F	10		C
WELL-1	7/6/1993	Temp_F	11.4		C
WELL-1	10/12/1993	Temp_F	10		C
WELL-1	5/4/1994	Temp_F	10.3		C
WELL-1	11/8/1994	Temp_F	11.1		C
WELL-1	3/6/1995	Temp_F	10.3		C
WELL-1	5/9/1995	Temp_F	12.8		C
WELL-1	1/17/1996	Temp_F	8.55		C
WELL-1	1/24/1996	Temp_F	8.55		C

Western Nuclear Inc.					
Split Rock Mill Site					
Jeffrey City, WY					
Radioactive Materials License SUA-056					
Groundwater Compliance Monitoring					
Groundwater Concentrations					
Sample ID	Date	Analyte	Result	Qual	Units
WELL-1	6/12/1996	Temp_F	11.44		C
WELL-1	8/28/1996	Temp_F	12.28		C
WELL-1	11/13/1996	Temp_F	10.67		C
WELL-1	2/18/1997	Temp_F	10.11		C
WELL-1	6/2/1997	Temp_F	11.1		C
WELL-1	10/29/1997	Temp_F	11.11		C
WELL-1	1/20/1998	Temp_F	10.72		C
WELL-1	5/18/1998	Temp_F	12.61		C
WELL-1	8/13/1998	Temp_F	10.8		C
WELL-1	11/17/1998	Temp_F	10.4		C
WELL-1	1/19/1999	Temp_F	10.5		C
WELL-1	4/14/1999	Temp_F	10.1		C
WELL-1	8/13/1999	Temp_F	12.56		C
WELL-1	8/17/1999	Temp_F	11.7		C
WELL-1	11/10/1999	Temp_F	11.6		C
WELL-1	2/14/2000	Temp_F	11.3		C
WELL-1	5/19/2000	Temp_F	10		C
WELL-1	8/7/2000	Temp_F	13.6		C
WELL-1	8/8/2000	Temp_F	13.6		C
WELL-1	10/31/2000	Temp_F	9.6		C
WELL-1	11/1/2000	Temp_F	9.6		C
WELL-1	2/13/2001	Temp_F	8.2		C
WELL-1	5/7/2001	Temp_F	11.8		C
WELL-1	8/7/2001	Temp_F	12.6		C
WELL-1	11/13/2001	Temp_F	11.3		C
WELL-1	2/18/2002	Temp_F	9		C
WELL-1	5/29/2002	Temp_F	10.6		C
WELL-1	2/11/2003	Temp_F	8.2		C
WELL-1	5/13/2003	Temp_F	10.3		C
WELL-1	8/12/2003	Temp_F	11.8		C
WELL-1	2/17/2004	Temp_F	8.5		C
WELL-1	6/9/2004	Temp_F	9.7		C
WELL-1	8/18/2004	Temp_F	11		C
WELL-1	11/16/2004	Temp_F	9		C
WELL-1	2/15/2005	Temp_F	9.1		C
WELL-1	5/11/2005	Temp_F	9.8		C
WELL-1	9/20/2005	Temp_F	10		C
WELL-1	4/5/2006	Temp_F	10.8		C
WELL-1	9/25/2006	Temp_F	11.9		C
WELL-1	4/18/2007	Temp_F	10.67		C
WELL-1	10/30/2007	Temp_F	9.06		C
WELL-1	4/21/2008	Temp_F	12		C
WELL-1	9/29/2009	Temp_F	11.1		C
WELL-1	5/25/2010	Temp_F	10.72		C
WELL-1	9/8/2010	Temp_F	12.7		C
WELL-1	4/27/2011	Temp_F	10.1		C
WELL-1	10/2/2011	Temp_F	11.6		C
WELL-1	4/5/2012	Temp_F	10.6		C
WELL-1	9/19/2012	Temp_F	12.4		C
WELL-1	1/6/2013	Temp_F	7.3		C
WELL-1	5/2/2013	Temp_F	10.5		C
WELL-1	9/23/2013	Temp_F	12		C
WELL-1	5/1/2014	Temp_F	11.1		C
WELL-1	10/2/2014	Temp_F	11.4		C
WELL-1	10/18/1988	Th230	3.9		pCi/L
WELL-1	4/12/1989	Th230	4		pCi/L
WELL-1	10/17/1989	Th230	5		pCi/L
WELL-1	2/21/1990	Th230	1.2		pCi/L
WELL-1	3/5/1990	Th230	0.4	U	pCi/L
WELL-1	3/28/1990	Th230	0.4	U	pCi/L
WELL-1	4/16/1990	Th230	0.4	U	pCi/L
WELL-1	5/15/1990	Th230	0.4	U	pCi/L
WELL-1	6/20/1990	Th230	1.5		pCi/L
WELL-1	7/17/1990	Th230	0.4	U	pCi/L
WELL-1	8/14/1990	Th230	0.4	U	pCi/L
WELL-1	9/13/1990	Th230	0.4	U	pCi/L
WELL-1	10/8/1990	Th230	0.4	U	pCi/L
WELL-1	11/13/1990	Th230	0.4	U	pCi/L
WELL-1	12/18/1990	Th230	0.4	U	pCi/L
WELL-1	1/8/1991	Th230	0.4	U	pCi/L
WELL-1	2/12/1991	Th230	0.4	U	pCi/L

Western Nuclear Inc.					
Split Rock Mill Site					
Jeffrey City, WY					
Radioactive Materials License SUA-056					
Groundwater Compliance Monitoring					
Groundwater Concentrations					
Sample ID	Date	Analyte	Result	Qual	Units
WELL-1	3/12/1991	Th230	0.4	U	pCi/L
WELL-1	4/9/1991	Th230	0.4	U	pCi/L
WELL-1	5/22/1991	Th230	0.4	U	pCi/L
WELL-1	6/18/1991	Th230	0.4	U	pCi/L
WELL-1	7/9/1991	Th230	0.4	U	pCi/L
WELL-1	8/21/1991	Th230	0.4	U	pCi/L
WELL-1	9/17/1991	Th230	0.4	U	pCi/L
WELL-1	10/8/1991	Th230	0.4	U	pCi/L
WELL-1	11/14/1991	Th230	0.4	U	pCi/L
WELL-1	12/17/1991	Th230	0.4	U	pCi/L
WELL-1	1/7/1992	Th230	0.4	U	pCi/L
WELL-1	2/4/1992	Th230	0.4	U	pCi/L
WELL-1	3/11/1992	Th230	0.4	U	pCi/L
WELL-1	4/6/1992	Th230	0.4	U	pCi/L
WELL-1	5/5/1992	Th230	0.4	U	pCi/L
WELL-1	6/2/1992	Th230	0.4	U	pCi/L
WELL-1	7/14/1992	Th230	0.4	U	pCi/L
WELL-1	10/12/1992	Th230	0.4	U	pCi/L
WELL-1	1/12/1993	Th230	0.4	U	pCi/L
WELL-1	3/4/1993	Th230	0.4	U	pCi/L
WELL-1	4/6/1993	Th230	0.4	U	pCi/L
WELL-1	6/2/1993	Th230	0.4	U	pCi/L
WELL-1	7/6/1993	Th230	0.4	U	pCi/L
WELL-1	10/12/1993	Th230	0.4	U	pCi/L
WELL-1	5/4/1994	Th230	0.4	U	pCi/L
WELL-1	11/8/1994	Th230	0.2	U	pCi/L
WELL-1	3/6/1995	Th230	0.2	U	pCi/L
WELL-1	5/9/1995	Th230	0.2	U	pCi/L
WELL-1	8/2/1995	Th230	0.2	U	pCi/L
WELL-1	10/18/1995	Th230	0.2	U	pCi/L
WELL-1	1/17/1996	Th230	0.4	U	pCi/L
WELL-1	6/12/1996	Th230	0.4	U	pCi/L
WELL-1	8/28/1996	Th230	0.2	U	pCi/L
WELL-1	11/13/1996	Th230	0.6		pCi/L
WELL-1	2/18/1997	Th230	0.2	U	pCi/L
WELL-1	6/2/1997	Th230	0.2	U	pCi/L
WELL-1	10/29/1997	Th230	0.2	U	pCi/L
WELL-1	1/20/1998	Th230	0.5		pCi/L
WELL-1	5/18/1998	Th230	0.2	U	pCi/L
WELL-1	8/12/1998	Th230	0.2	U	pCi/L
WELL-1	11/17/1998	Th230	0.2	U	pCi/L
WELL-1	1/19/1999	Th230	0.2	U	pCi/L
WELL-1	4/14/1999	Th230	0.2	U	pCi/L
WELL-1	8/17/1999	Th230	0.2	U	pCi/L
WELL-1	11/10/1999	Th230	0.4	U	pCi/L
WELL-1	2/15/2000	Th230	0.4	U	pCi/L
WELL-1	5/17/2000	Th230	0.4	U	pCi/L
WELL-1	8/8/2000	Th230	1.1		mg/L
WELL-1	11/1/2000	Th230	0.4	U	pCi/L
WELL-1	2/13/2001	Th230	0.4	U	pCi/L
WELL-1	5/7/2001	Th230	0.4	U	pCi/L
WELL-1	8/7/2001	Th230	0.4	U	pCi/L
WELL-1	11/13/2001	Th230	0.4	U	pCi/L
WELL-1	2/18/2002	Th230	0.4	U	pCi/L
WELL-1	5/29/2002	Th230	0.2	U	pCi/L
WELL-1	2/11/2003	Th230	0.4		pCi/L
WELL-1	5/13/2003	Th230	0.4	U	pCi/L
WELL-1	8/12/2003	Th230	0.4	U	pCi/L
WELL-1	11/18/2003	Th230	0.4	U	pCi/L
WELL-1	2/17/2004	Th230	0.4	U	pCi/L
WELL-1	6/9/2004	Th230	0.4	U	pCi/L
WELL-1	8/18/2004	Th230	0.4	U	pCi/L
WELL-1	11/16/2004	Th230	0.4	U	pCi/L
WELL-1	2/15/2005	Th230	0.4	U	pCi/L
WELL-1	5/11/2005	Th230	0.4	U	pCi/L
WELL-1	9/20/2005	Th230	0.4	U	pCi/L
WELL-1	4/5/2006	Th230	0.4	U	pCi/L
WELL-1	9/25/2006	Th230	0.4	U	pCi/L
WELL-1	4/18/2007	Th230	0.4	U	pCi/L
WELL-1	10/30/2007	Th230	0.4	U	pCi/L
WELL-1	4/21/2008	Th230	0	U	pCi/L

Western Nuclear Inc.					
Split Rock Mill Site					
Jeffrey City, WY					
Radioactive Materials License SUA-056					
Groundwater Compliance Monitoring					
Groundwater Concentrations					
Sample ID	Date	Analyte	Result	Qual	Units
WELL-1	9/18/2008	Th230	-0.1	U	pCi/L
WELL-1	5/12/2009	Th230	0.002	U	pCi/L
WELL-1	9/29/2009	Th230	0.02	U	pCi/L
WELL-1	5/25/2010	Th230	0.1	U	pCi/L
WELL-1	9/8/2010	Th230	-0.1	U	pCi/L
WELL-1	4/27/2011	Th230	0.002	U	pCi/L
WELL-1	10/2/2011	Th230	0.02	U	pCi/L
WELL-1	4/5/2012	Th230	0.02	U	pCi/L
WELL-1	9/19/2012	Th230	0.08	U	pCi/L
WELL-1	1/6/2013	Th230	0.03	U	pCi/L
WELL-1	5/2/2013	Th230	0.06	U	pCi/L
WELL-1	9/23/2013	Th230	0.05	U	pCi/L
WELL-1	5/1/2014	Th230	0.06	U	pCi/L
WELL-1	10/2/2014	Th230	0.02	U	pCi/L
WELL-1	4/5/2006	TI	0.003		mg/L
WELL-1	9/25/2006	TI	0.003		mg/L
WELL-1	4/18/2007	TI	0.002		mg/L
WELL-1	10/30/2007	TI	0.002		mg/L
WELL-1	4/21/2008	TI	0.004		mg/L
WELL-1	9/18/2008	TI	0.006		mg/L
WELL-1	5/12/2009	TI	0.003		mg/L
WELL-1	9/29/2009	TI	0.016		mg/L
WELL-1	5/25/2010	TI	0.01		mg/L
WELL-1	9/8/2010	TI	0.004		mg/L
WELL-1	4/27/2011	TI	0.005		mg/L
WELL-1	10/2/2011	TI	0.008		mg/L
WELL-1	4/5/2012	TI	0.008		mg/L
WELL-1	9/19/2012	TI	0.008		mg/L
WELL-1	1/6/2013	TI	0.007		mg/L
WELL-1	5/2/2013	TI	0.008		mg/L
WELL-1	9/23/2013	TI	0.008		mg/L
WELL-1	5/1/2014	TI	0.007		mg/L
WELL-1	10/2/2014	TI	0.009		mg/L
WELL-1	10/18/1988	U	2.7121		mg/L
WELL-1	1/18/1989	U	6.9715		mg/L
WELL-1	4/12/1989	U	3.9595		mg/L
WELL-1	10/17/1989	U	5.6807		mg/L
WELL-1	2/21/1990	U	4.4258		mg/L
WELL-1	3/5/1990	U	2.2774		mg/L
WELL-1	3/28/1990	U	2.4843		mg/L
WELL-1	4/16/1990	U	2.6792		mg/L
WELL-1	5/15/1990	U	2.9175		mg/L
WELL-1	6/20/1990	U	1.1544		mg/L
WELL-1	7/17/1990	U	3.5352		mg/L
WELL-1	8/14/1990	U	1.3838		mg/L
WELL-1	9/13/1990	U	3.3613		mg/L
WELL-1	10/8/1990	U	2.7076		mg/L
WELL-1	11/13/1990	U	3.4258		mg/L
WELL-1	12/18/1990	U	3.9895		mg/L
WELL-1	1/8/1991	U	3.925		mg/L
WELL-1	2/12/1991	U	4.1409		mg/L
WELL-1	3/12/1991	U	3.2114		mg/L
WELL-1	4/9/1991	U	3.7556		mg/L
WELL-1	5/22/1991	U	3.5097		mg/L
WELL-1	6/18/1991	U	3.8141		mg/L
WELL-1	7/9/1991	U	3.2714		mg/L
WELL-1	8/21/1991	U	3.5427		mg/L
WELL-1	9/17/1991	U	2.4408		mg/L
WELL-1	10/8/1991	U	3.5082		mg/L
WELL-1	11/14/1991	U	2.8096		mg/L
WELL-1	12/17/1991	U	2.9775		mg/L
WELL-1	1/7/1992	U	3.2459		mg/L
WELL-1	2/4/1992	U	2.5232		mg/L
WELL-1	3/11/1992	U	3.0225		mg/L
WELL-1	4/6/1992	U	4.2669		mg/L
WELL-1	5/5/1992	U	2.3268		mg/L
WELL-1	6/2/1992	U	4.4678		mg/L
WELL-1	7/14/1992	U	3.4618		mg/L
WELL-1	10/12/1992	U	1.6042		mg/L
WELL-1	1/12/1993	U	2.5277		mg/L
WELL-1	3/4/1993	U	3.5532		mg/L

Western Nuclear Inc.					
Split Rock Mill Site					
Jeffrey City, WY					
Radioactive Materials License SUA-056					
Groundwater Compliance Monitoring					
Groundwater Concentrations					
Sample ID	Date	Analyte	Result	Qual	Units
WELL-1	4/6/1993	U	3.8366		mg/L
WELL-1	6/2/1993	U	1.8276		mg/L
WELL-1	7/6/1993	U	3.7151		mg/L
WELL-1	10/12/1993	U	3.2474		mg/L
WELL-1	5/4/1994	U	2.8321		mg/L
WELL-1	11/8/1994	U	2.7916		mg/L
WELL-1	3/6/1995	U	2.7061		mg/L
WELL-1	5/9/1995	U	3.2384		mg/L
WELL-1	8/2/1995	U	2.0492		mg/L
WELL-1	10/18/1995	U	2.12		mg/L
WELL-1	1/17/1996	U	2.502		mg/L
WELL-1	6/12/1996	U	2.4137		mg/L
WELL-1	8/28/1996	U	2.339		mg/L
WELL-1	11/13/1996	U	2.5791		mg/L
WELL-1	2/18/1997	U	2.57		mg/L
WELL-1	6/2/1997	U	2.17		mg/L
WELL-1	8/13/1997	U	2.1213		mg/L
WELL-1	10/29/1997	U	2.4258		mg/L
WELL-1	1/20/1998	U	3.7961		mg/L
WELL-1	5/18/1998	U	2.2127		mg/L
WELL-1	8/12/1998	U	1.4717		mg/L
WELL-1	11/17/1998	U	2.1721		mg/L
WELL-1	1/19/1999	U	3.988		mg/L
WELL-1	4/14/1999	U	2.7303		mg/L
WELL-1	8/17/1999	U	2.4055		mg/L
WELL-1	11/10/1999	U	2.6796		mg/L
WELL-1	2/15/2000	U	3.3799		mg/L
WELL-1	5/17/2000	U	2.069		mg/L
WELL-1	8/8/2000	U	2.4303		mg/L
WELL-1	11/1/2000	U	2.842		mg/L
WELL-1	2/13/2001	U	2.69		mg/L
WELL-1	5/7/2001	U	2.32		mg/L
WELL-1	8/7/2001	U	2.5		mg/L
WELL-1	11/13/2001	U	2.67		mg/L
WELL-1	2/18/2002	U	2.84		mg/L
WELL-1	5/29/2002	U	2.3		mg/L
WELL-1	2/11/2003	U	3.64		mg/L
WELL-1	5/13/2003	U	3.48		mg/L
WELL-1	8/12/2003	U	3.53		mg/L
WELL-1	11/18/2003	U	4.24		mg/L
WELL-1	2/17/2004	U	4.28		mg/L
WELL-1	6/9/2004	U	3.13		mg/L
WELL-1	8/18/2004	U	3.48		mg/L
WELL-1	11/16/2004	U	3.92		mg/L
WELL-1	2/15/2005	U	4.45		mg/L
WELL-1	5/11/2005	U	4.32		mg/L
WELL-1	9/20/2005	U	4.03		mg/L
WELL-1	4/5/2006	U	4.08		mg/L
WELL-1	9/25/2006	U	4.18		mg/L
WELL-1	4/18/2007	U	5.5		mg/L
WELL-1	10/30/2007	U	4.09		mg/L
WELL-1	4/21/2008	U	4.36		mg/L
WELL-1	9/18/2008	U	4.88		mg/L
WELL-1	5/12/2009	U	4.87		mg/L
WELL-1	9/29/2009	U	1.79		mg/L
WELL-1	5/25/2010	U	2.48		mg/L
WELL-1	9/8/2010	U	2.7		mg/L
WELL-1	4/27/2011	U	2.39		mg/L
WELL-1	10/2/2011	U	2.38		mg/L
WELL-1	4/5/2012	U	1.81		mg/L
WELL-1	9/19/2012	U	2.7		mg/L
WELL-1	1/6/2013	U	2.57		mg/L
WELL-1	5/2/2013	U	2.31		mg/L
WELL-1	9/23/2013	U	2.06		mg/L
WELL-1	5/1/2014	U	1.81		mg/L
WELL-1	10/2/2014	U	1.45		mg/L
WELL-4R	11/9/1994	AI	6.29		mg/L
WELL-4R	3/6/1995	AI	8.05		mg/L
WELL-4R	5/9/1995	AI	7.4		mg/L
WELL-4R	8/2/1995	AI	8.3		mg/L
WELL-4R	10/17/1995	AI	4.71		mg/L

Western Nuclear Inc.					
Split Rock Mill Site					
Jeffrey City, WY					
Radioactive Materials License SUA-056					
Groundwater Compliance Monitoring					
Groundwater Concentrations					
Sample ID	Date	Analyte	Result	Qual	Units
WELL-4R	1/17/1996	AI	4.19		mg/L
WELL-4R	6/13/1996	AI	0.1	U	mg/L
WELL-4R	8/29/1996	AI	5.21		mg/L
WELL-4R	11/14/1996	AI	3.36		mg/L
WELL-4R	2/18/1997	AI	3.64		mg/L
WELL-4R	6/2/1997	AI	4.89		mg/L
WELL-4R	10/29/1997	AI	4.86		mg/L
WELL-4R	1/21/1998	AI	4.5		mg/L
WELL-4R	5/19/1998	AI	5		mg/L
WELL-4R	8/12/1998	AI	3.96		mg/L
WELL-4R	11/16/1998	AI	4.6		mg/L
WELL-4R	1/18/1999	AI	3.9		mg/L
WELL-4R	4/13/1999	AI	3.7		mg/L
WELL-4R	8/17/1999	AI	3.95		mg/L
WELL-4R	11/9/1999	AI	3.87		mg/L
WELL-4R	2/14/2000	AI	3.54		mg/L
WELL-4R	5/17/2000	AI	3.39		mg/L
WELL-4R	10/30/2000	AI	4.08		mg/L
WELL-4R	2/12/2001	AI	3.57		mg/L
WELL-4R	5/9/2001	AI	4.2		mg/L
WELL-4R	8/7/2001	AI	2.7		mg/L
WELL-4R	11/12/2001	AI	3.01		mg/L
WELL-4R	2/18/2002	AI	3.14		mg/L
WELL-4R	5/28/2002	AI	3.17		mg/L
WELL-4R	2/10/2003	AI	1.58		mg/L
WELL-4R	5/12/2003	AI	2.08		mg/L
WELL-4R	8/11/2003	AI	2.53		mg/L
WELL-4R	11/18/2003	AI	2.73		mg/L
WELL-4R	2/17/2004	AI	3.21		mg/L
WELL-4R	6/7/2004	AI	0.1	U	mg/L
WELL-4R	8/16/2004	AI	2.8		mg/L
WELL-4R	11/15/2004	AI	2.3		mg/L
WELL-4R	2/14/2005	AI	1.8		mg/L
WELL-4R	5/9/2005	AI	2		mg/L
WELL-4R	9/19/2005	AI	1.5		mg/L
WELL-4R	4/6/2006	AI	1.6		mg/L
WELL-4R	9/25/2006	AI	1.1		mg/L
WELL-4R	4/18/2007	AI	1.4		mg/L
WELL-4R	10/30/2007	AI	1.5		mg/L
WELL-4R	4/21/2008	AI	1.6		mg/L
WELL-4R	9/18/2008	AI	1.6		mg/L
WELL-4R	5/12/2009	AI	1.6		mg/L
WELL-4R	9/29/2009	AI	1.8		mg/L
WELL-4R	5/25/2010	AI	2		mg/L
WELL-4R	9/8/2010	AI	2		mg/L
WELL-4R	4/27/2011	AI	2.3		mg/L
WELL-4R	10/2/2011	AI	2.9		mg/L
WELL-4R	4/5/2012	AI	2.4		mg/L
WELL-4R	9/19/2012	AI	2		mg/L
WELL-4R	1/5/2013	AI	1.2		mg/L
WELL-4R	5/2/2013	AI	1.1		mg/L
WELL-4R	9/23/2013	AI	0.8		mg/L
WELL-4R	5/1/2014	AI	1.1		mg/L
WELL-4R	10/2/2014	AI	1.4		mg/L
WELL-4R	11/9/1994	As	0.001	U	mg/L
WELL-4R	3/6/1995	As	0.01	U	mg/L
WELL-4R	5/9/1995	As	0.003		mg/L
WELL-4R	8/2/1995	As	0.01	U	mg/L
WELL-4R	10/17/1995	As	0.01	U	mg/L
WELL-4R	1/17/1996	As	0.01	U	mg/L
WELL-4R	6/13/1996	As	0.01	U	mg/L
WELL-4R	8/29/1996	As	0.01	U	mg/L
WELL-4R	11/14/1996	As	0.01	U	mg/L
WELL-4R	2/18/1997	As	0.01	U	mg/L
WELL-4R	6/2/1997	As	0.01	U	mg/L
WELL-4R	10/29/1997	As	0.01	U	mg/L
WELL-4R	1/21/1998	As	0.01	U	mg/L
WELL-4R	5/19/1998	As	0.01	U	mg/L
WELL-4R	8/12/1998	As	0.01	U	mg/L
WELL-4R	11/16/1998	As	0.01	U	mg/L
WELL-4R	1/18/1999	As	0.01	U	mg/L

Western Nuclear Inc.					
Split Rock Mill Site					
Jeffrey City, WY					
Radioactive Materials License SUA-056					
Groundwater Compliance Monitoring					
Groundwater Concentrations					
Sample ID	Date	Analyte	Result	Qual	Units
WELL-4R	4/13/1999	As	0.01	U	mg/L
WELL-4R	8/17/1999	As	0.01	U	mg/L
WELL-4R	11/9/1999	As	0.01	U	mg/L
WELL-4R	2/14/2000	As	0.01	U	mg/L
WELL-4R	5/17/2000	As	0.01	U	mg/L
WELL-4R	10/30/2000	As	0.01	U	mg/L
WELL-4R	2/12/2001	As	0.01	U	mg/L
WELL-4R	5/9/2001	As	0.01	U	mg/L
WELL-4R	8/7/2001	As	0.01	U	mg/L
WELL-4R	11/12/2001	As	0.01	U	mg/L
WELL-4R	2/18/2002	As	0.01	U	mg/L
WELL-4R	5/28/2002	As	0.01	U	mg/L
WELL-4R	2/10/2003	As	0.01	U	mg/L
WELL-4R	5/12/2003	As	0.01	U	mg/L
WELL-4R	8/11/2003	As	0.01	U	mg/L
WELL-4R	11/18/2003	As	0.01	U	mg/L
WELL-4R	2/17/2004	As	0.01	U	mg/L
WELL-4R	6/7/2004	As	0.01	U	mg/L
WELL-4R	8/16/2004	As	0.01	U	mg/L
WELL-4R	11/15/2004	As	0.01	U	mg/L
WELL-4R	2/14/2005	As	0.01	U	mg/L
WELL-4R	5/9/2005	As	0.01	U	mg/L
WELL-4R	9/19/2005	As	0.01	U	mg/L
WELL-4R	4/6/2006	As	0.01	U	mg/L
WELL-4R	9/25/2006	As	0.01	U	mg/L
WELL-4R	4/18/2007	As	0.01	U	mg/L
WELL-4R	10/30/2007	As	0.01	U	mg/L
WELL-4R	4/21/2008	As	0.01	U	mg/L
WELL-4R	9/18/2008	As	0.01	U	mg/L
WELL-4R	5/12/2009	As	0.01	U	mg/L
WELL-4R	9/29/2009	As	0.01	U	mg/L
WELL-4R	5/25/2010	As	0.01	U	mg/L
WELL-4R	9/8/2010	As	0.01	U	mg/L
WELL-4R	4/27/2011	As	0.01	U	mg/L
WELL-4R	10/2/2011	As	0.01	U	mg/L
WELL-4R	4/5/2012	As	0.01	U	mg/L
WELL-4R	9/19/2012	As	0.01	U	mg/L
WELL-4R	1/5/2013	As	0.01	U	mg/L
WELL-4R	5/2/2013	As	0.01		mg/L
WELL-4R	9/23/2013	As	0.01		mg/L
WELL-4R	5/1/2014	As	0.01	U	mg/L
WELL-4R	10/2/2014	As	0.01	U	mg/L
WELL-4R	11/9/1994	Be	0.01	U	mg/L
WELL-4R	3/6/1995	Be	0.009		mg/L
WELL-4R	5/9/1995	Be	0.01	U	mg/L
WELL-4R	8/2/1995	Be	0.008		mg/L
WELL-4R	10/17/1995	Be	0.008		mg/L
WELL-4R	1/17/1996	Be	0.005	U	mg/L
WELL-4R	6/13/1996	Be	0.005	U	mg/L
WELL-4R	8/29/1996	Be	0.005	U	mg/L
WELL-4R	11/14/1996	Be	0.007		mg/L
WELL-4R	2/18/1997	Be	0.005	U	mg/L
WELL-4R	6/2/1997	Be	0.008		mg/L
WELL-4R	10/29/1997	Be	0.007		mg/L
WELL-4R	1/21/1998	Be	0.007		mg/L
WELL-4R	5/19/1998	Be	0.007		mg/L
WELL-4R	8/12/1998	Be	0.007		mg/L
WELL-4R	11/16/1998	Be	0.006		mg/L
WELL-4R	1/18/1999	Be	0.008		mg/L
WELL-4R	4/13/1999	Be	0.006		mg/L
WELL-4R	8/17/1999	Be	0.005		mg/L
WELL-4R	11/9/1999	Be	0.006		mg/L
WELL-4R	2/14/2000	Be	0.006		mg/L
WELL-4R	5/17/2000	Be	0.008		mg/L
WELL-4R	8/9/2000	Be	0.004	U	mg/L
WELL-4R	10/30/2000	Be	0.006		mg/L
WELL-4R	2/12/2001	Be	0.007		mg/L
WELL-4R	5/9/2001	Be	0.007		mg/L
WELL-4R	8/7/2001	Be	0.006		mg/L
WELL-4R	11/12/2001	Be	0.0053		mg/L
WELL-4R	2/18/2002	Be	0.00656		mg/L

Western Nuclear Inc.					
Split Rock Mill Site					
Jeffrey City, WY					
Radioactive Materials License SUA-056					
Groundwater Compliance Monitoring					
Groundwater Concentrations					
Sample ID	Date	Analyte	Result	Qual	Units
WELL-4R	5/28/2002	Be	0.0054		mg/L
WELL-4R	2/10/2003	Be	0.004	U	mg/L
WELL-4R	5/12/2003	Be	0.005		mg/L
WELL-4R	8/11/2003	Be	0.004	U	mg/L
WELL-4R	11/18/2003	Be	0.004		mg/L
WELL-4R	2/17/2004	Be	0.005		mg/L
WELL-4R	6/7/2004	Be	0.004	U	mg/L
WELL-4R	8/16/2004	Be	0.004	U	mg/L
WELL-4R	11/15/2004	Be	0.004		mg/L
WELL-4R	2/14/2005	Be	0.004	U	mg/L
WELL-4R	5/9/2005	Be	0.004	U	mg/L
WELL-4R	9/19/2005	Be	0.004	U	mg/L
WELL-4R	4/6/2006	Be	0.004	U	mg/L
WELL-4R	9/25/2006	Be	0.004	U	mg/L
WELL-4R	4/18/2007	Be	0.004	U	mg/L
WELL-4R	10/30/2007	Be	0.004	U	mg/L
WELL-4R	4/21/2008	Be	0.004	U	mg/L
WELL-4R	9/18/2008	Be	0.004	U	mg/L
WELL-4R	5/12/2009	Be	0.004	U	mg/L
WELL-4R	9/29/2009	Be	0.004	U	mg/L
WELL-4R	5/25/2010	Be	0.004	U	mg/L
WELL-4R	9/8/2010	Be	0.004	U	mg/L
WELL-4R	4/27/2011	Be	0.004	U	mg/L
WELL-4R	10/2/2011	Be	0.004	U	mg/L
WELL-4R	4/5/2012	Be	0.004	U	mg/L
WELL-4R	9/19/2012	Be	0.004	U	mg/L
WELL-4R	1/5/2013	Be	0.004	U	mg/L
WELL-4R	5/2/2013	Be	0.004	U	mg/L
WELL-4R	9/23/2013	Be	0.004	U	mg/L
WELL-4R	5/1/2014	Be	0.004	U	mg/L
WELL-4R	10/2/2014	Be	0.004	U	mg/L
WELL-4R	11/9/1994	Cd	0.01	U	mg/L
WELL-4R	3/6/1995	Cd	0.005	U	mg/L
WELL-4R	5/9/1995	Cd	0.01	U	mg/L
WELL-4R	8/2/1995	Cd	0.01		mg/L
WELL-4R	10/17/1995	Cd	0.005	U	mg/L
WELL-4R	1/17/1996	Cd	0.005	U	mg/L
WELL-4R	6/13/1996	Cd	0.005	U	mg/L
WELL-4R	8/29/1996	Cd	0.005	U	mg/L
WELL-4R	11/14/1996	Cd	0.005	U	mg/L
WELL-4R	2/18/1997	Cd	0.005	U	mg/L
WELL-4R	6/2/1997	Cd	0.005	U	mg/L
WELL-4R	10/29/1997	Cd	0.011		mg/L
WELL-4R	1/21/1998	Cd	0.012		mg/L
WELL-4R	5/19/1998	Cd	0.015		mg/L
WELL-4R	8/12/1998	Cd	0.013		mg/L
WELL-4R	11/16/1998	Cd	0.015		mg/L
WELL-4R	1/18/1999	Cd	0.016		mg/L
WELL-4R	4/13/1999	Cd	0.019		mg/L
WELL-4R	8/17/1999	Cd	0.014		mg/L
WELL-4R	11/9/1999	Cd	0.008		mg/L
WELL-4R	2/14/2000	Cd	0.015		mg/L
WELL-4R	5/17/2000	Cd	0.022		mg/L
WELL-4R	8/9/2000	Cd	0.021		mg/L
WELL-4R	10/30/2000	Cd	0.018		mg/L
WELL-4R	2/12/2001	Cd	0.019		mg/L
WELL-4R	5/9/2001	Cd	0.02		mg/L
WELL-4R	8/7/2001	Cd	0.012		mg/L
WELL-4R	11/12/2001	Cd	0.0186		mg/L
WELL-4R	2/18/2002	Cd	0.0188		mg/L
WELL-4R	5/28/2002	Cd	0.02		mg/L
WELL-4R	2/10/2003	Cd	0.018		mg/L
WELL-4R	5/12/2003	Cd	0.018		mg/L
WELL-4R	8/11/2003	Cd	0.017		mg/L
WELL-4R	11/18/2003	Cd	0.02		mg/L
WELL-4R	2/17/2004	Cd	0.02		mg/L
WELL-4R	6/7/2004	Cd	0.016		mg/L
WELL-4R	8/16/2004	Cd	0.017		mg/L
WELL-4R	11/15/2004	Cd	0.014		mg/L
WELL-4R	2/14/2005	Cd	0.019		mg/L
WELL-4R	5/9/2005	Cd	0.018		mg/L

Western Nuclear Inc.					
Split Rock Mill Site					
Jeffrey City, WY					
Radioactive Materials License SUA-056					
Groundwater Compliance Monitoring					
Groundwater Concentrations					
Sample ID	Date	Analyte	Result	Qual	Units
WELL-4R	9/19/2005	Cd	0.018		mg/L
WELL-4R	4/6/2006	Cd	0.02		mg/L
WELL-4R	9/25/2006	Cd	0.018		mg/L
WELL-4R	4/18/2007	Cd	0.021		mg/L
WELL-4R	10/30/2007	Cd	0.024		mg/L
WELL-4R	4/21/2008	Cd	0.023		mg/L
WELL-4R	9/18/2008	Cd	0.024		mg/L
WELL-4R	5/12/2009	Cd	0.022		mg/L
WELL-4R	9/29/2009	Cd	0.024		mg/L
WELL-4R	5/25/2010	Cd	0.024		mg/L
WELL-4R	9/8/2010	Cd	0.021		mg/L
WELL-4R	4/27/2011	Cd	0.02		mg/L
WELL-4R	10/2/2011	Cd	0.019		mg/L
WELL-4R	4/5/2012	Cd	0.021		mg/L
WELL-4R	9/19/2012	Cd	0.02		mg/L
WELL-4R	1/5/2013	Cd	0.02		mg/L
WELL-4R	5/2/2013	Cd	0.02		mg/L
WELL-4R	9/23/2013	Cd	0.018		mg/L
WELL-4R	5/1/2014	Cd	0.02		mg/L
WELL-4R	10/2/2014	Cd	0.019		mg/L
WELL-4R	11/9/1994	Cl	103		mg/L
WELL-4R	3/6/1995	Cl	140		mg/L
WELL-4R	5/9/1995	Cl	118		mg/L
WELL-4R	8/2/1995	Cl	292		mg/L
WELL-4R	10/17/1995	Cl	127		mg/L
WELL-4R	1/17/1996	Cl	116		mg/L
WELL-4R	6/13/1996	Cl	174		mg/L
WELL-4R	8/29/1996	Cl	117		mg/L
WELL-4R	11/14/1996	Cl	102		mg/L
WELL-4R	2/18/1997	Cl	125		mg/L
WELL-4R	6/2/1997	Cl	119		mg/L
WELL-4R	8/14/1997	Cl	113		mg/L
WELL-4R	10/29/1997	Cl	113		mg/L
WELL-4R	1/21/1998	Cl	116		mg/L
WELL-4R	2/18/1998	Cl	113		mg/L
WELL-4R	3/23/1998	Cl	110		mg/L
WELL-4R	4/21/1998	Cl	110		mg/L
WELL-4R	5/19/1998	Cl	123		mg/L
WELL-4R	6/9/1998	Cl	113		mg/L
WELL-4R	7/8/1998	Cl	107		mg/L
WELL-4R	8/12/1998	Cl	120		mg/L
WELL-4R	9/24/1998	Cl	107		mg/L
WELL-4R	10/21/1998	Cl	107		mg/L
WELL-4R	11/16/1998	Cl	118		mg/L
WELL-4R	12/9/1998	Cl	114		mg/L
WELL-4R	1/18/1999	Cl	106		mg/L
WELL-4R	2/15/1999	Cl	107		mg/L
WELL-4R	3/8/1999	Cl	105		mg/L
WELL-4R	4/13/1999	Cl	128		mg/L
WELL-4R	5/12/1999	Cl	98.1		mg/L
WELL-4R	6/15/1999	Cl	94.8		mg/L
WELL-4R	7/19/1999	Cl	94.8		mg/L
WELL-4R	8/17/1999	Cl	98		mg/L
WELL-4R	11/9/1999	Cl	104		mg/L
WELL-4R	2/14/2000	Cl	105		mg/L
WELL-4R	5/17/2000	Cl	103		mg/L
WELL-4R	8/9/2000	Cl	101		mg/L
WELL-4R	10/30/2000	Cl	101		mg/L
WELL-4R	2/12/2001	Cl	80		mg/L
WELL-4R	5/9/2001	Cl	116		mg/L
WELL-4R	8/7/2001	Cl	100		mg/L
WELL-4R	11/12/2001	Cl	127		mg/L
WELL-4R	2/18/2002	Cl	102		mg/L
WELL-4R	5/28/2002	Cl	116		mg/L
WELL-4R	2/10/2003	Cl	95.6		mg/L
WELL-4R	5/12/2003	Cl	96.6		mg/L
WELL-4R	8/11/2003	Cl	107		mg/L
WELL-4R	11/18/2003	Cl	121		mg/L
WELL-4R	2/17/2004	Cl	148		mg/L
WELL-4R	6/7/2004	Cl	130		mg/L
WELL-4R	8/16/2004	Cl	95		mg/L

Western Nuclear Inc.					
Split Rock Mill Site					
Jeffrey City, WY					
Radioactive Materials License SUA-056					
Groundwater Compliance Monitoring					
Groundwater Concentrations					
Sample ID	Date	Analyte	Result	Qual	Units
WELL-4R	11/15/2004	Cl	109		mg/L
WELL-4R	2/14/2005	Cl	105		mg/L
WELL-4R	5/9/2005	Cl	99		mg/L
WELL-4R	9/19/2005	Cl	104		mg/L
WELL-4R	4/6/2006	Cl	111		mg/L
WELL-4R	9/25/2006	Cl	104		mg/L
WELL-4R	4/18/2007	Cl	110		mg/L
WELL-4R	10/30/2007	Cl	111		mg/L
WELL-4R	4/21/2008	Cl	112		mg/L
WELL-4R	9/18/2008	Cl	96		mg/L
WELL-4R	5/12/2009	Cl	117		mg/L
WELL-4R	9/29/2009	Cl	108		mg/L
WELL-4R	5/25/2010	Cl	108		mg/L
WELL-4R	9/8/2010	Cl	89		mg/L
WELL-4R	4/27/2011	Cl	85		mg/L
WELL-4R	10/2/2011	Cl	97		mg/L
WELL-4R	4/5/2012	Cl	81		mg/L
WELL-4R	9/19/2012	Cl	99		mg/L
WELL-4R	1/5/2013	Cl	100		mg/L
WELL-4R	5/2/2013	Cl	111		mg/L
WELL-4R	9/23/2013	Cl	114		mg/L
WELL-4R	5/1/2014	Cl	115		mg/L
WELL-4R	10/2/2014	Cl	122		mg/L
WELL-4R	11/9/1994	Cond_F	6280		uS/cm
WELL-4R	3/6/1995	Cond_F	5340		uS/cm
WELL-4R	5/9/1995	Cond_F	5360		uS/cm
WELL-4R	1/17/1996	Cond_F	5390		uS/cm
WELL-4R	1/24/1996	Cond_F	5390		uS/cm
WELL-4R	6/13/1996	Cond_F	5050		uS/cm
WELL-4R	8/29/1996	Cond_F	4900		uS/cm
WELL-4R	11/14/1996	Cond_F	5580		uS/cm
WELL-4R	2/18/1997	Cond_F	5450		uS/cm
WELL-4R	6/2/1997	Cond_F	5460		uS/cm
WELL-4R	8/14/1997	Cond_F	5890		uS/cm
WELL-4R	10/29/1997	Cond_F	5480		uS/cm
WELL-4R	1/21/1998	Cond_F	6210		uS/cm
WELL-4R	2/18/1998	Cond_F	8180		uS/cm
WELL-4R	3/23/1998	Cond_F	6470		uS/cm
WELL-4R	4/21/1998	Cond_F	7000		uS/cm
WELL-4R	5/19/1998	Cond_F	7090		uS/cm
WELL-4R	6/9/1998	Cond_F	6490		uS/cm
WELL-4R	8/12/1998	Cond_F	5720		uS/cm
WELL-4R	9/24/1998	Cond_F	6320		uS/cm
WELL-4R	10/21/1998	Cond_F	7130		uS/cm
WELL-4R	11/16/1998	Cond_F	6520		uS/cm
WELL-4R	12/9/1998	Cond_F	6370		uS/cm
WELL-4R	1/18/1999	Cond_F	7350		uS/cm
WELL-4R	2/15/1999	Cond_F	6560		uS/cm
WELL-4R	3/8/1999	Cond_F	8630		uS/cm
WELL-4R	4/13/1999	Cond_F	6580		uS/cm
WELL-4R	5/12/1999	Cond_F	7020		uS/cm
WELL-4R	6/15/1999	Cond_F	5540		uS/cm
WELL-4R	7/19/1999	Cond_F	7050		uS/cm
WELL-4R	8/17/1999	Cond_F	5160		uS/cm
WELL-4R	11/9/1999	Cond_F	4990		uS/cm
WELL-4R	2/14/2000	Cond_F	6580		uS/cm
WELL-4R	5/19/2000	Cond_F	6610		uS/cm
WELL-4R	8/7/2000	Cond_F	3990		uS/cm
WELL-4R	8/9/2000	Cond_F	3990		uS/cm
WELL-4R	10/31/2000	Cond_F	5890		uS/cm
WELL-4R	2/12/2001	Cond_F	8640		uS/cm
WELL-4R	5/9/2001	Cond_F	5510		uS/cm
WELL-4R	7/8/2001	Cond_F	6420		uS/cm
WELL-4R	8/7/2001	Cond_F	4250		uS/cm
WELL-4R	11/12/2001	Cond_F	5410		uS/cm
WELL-4R	2/18/2002	Cond_F	6110		uS/cm
WELL-4R	5/28/2002	Cond_F	6760		uS/cm
WELL-4R	2/10/2003	Cond_F	5300		uS/cm
WELL-4R	5/12/2003	Cond_F	4680		uS/cm
WELL-4R	8/11/2003	Cond_F	7170		uS/cm
WELL-4R	2/17/2004	Cond_F	7380		uS/cm

Western Nuclear Inc.					
Split Rock Mill Site					
Jeffrey City, WY					
Radioactive Materials License SUA-056					
Groundwater Compliance Monitoring					
Groundwater Concentrations					
Sample ID	Date	Analyte	Result	Qual	Units
WELL-4R	6/7/2004	Cond_F	6220		uS/cm
WELL-4R	8/16/2004	Cond_F	1035		uS/cm
WELL-4R	11/15/2004	Cond_F	6090		uS/cm
WELL-4R	2/14/2005	Cond_F	5160		uS/cm
WELL-4R	5/9/2005	Cond_F	5930		uS/cm
WELL-4R	9/19/2005	Cond_F	4980		uS/cm
WELL-4R	4/6/2006	Cond_F	5980		uS/cm
WELL-4R	9/25/2006	Cond_F	7290		uS/cm
WELL-4R	4/18/2007	Cond_F	6570		uS/cm
WELL-4R	10/30/2007	Cond_F	4400		uS/cm
WELL-4R	4/21/2008	Cond_F	9090		uS/cm
WELL-4R	9/29/2009	Cond_F	8190		uS/cm
WELL-4R	5/25/2010	Cond_F	1181		uS/cm
WELL-4R	9/8/2010	Cond_F	703		uS/cm
WELL-4R	4/27/2011	Cond_F	852		uS/cm
WELL-4R	10/2/2011	Cond_F	7720		uS/cm
WELL-4R	4/5/2012	Cond_F	6420		uS/cm
WELL-4R	9/19/2012	Cond_F	5870		uS/cm
WELL-4R	1/5/2013	Cond_F	7560		uS/cm
WELL-4R	5/2/2013	Cond_F	5250		uS/cm
WELL-4R	9/23/2013	Cond_F	5860		uS/cm
WELL-4R	5/1/2014	Cond_F	5910		uS/cm
WELL-4R	10/2/2014	Cond_F	6160		uS/cm
WELL-4R	9/19/2005	F	8.6		mg/L
WELL-4R	4/6/2006	F	9.1		mg/L
WELL-4R	9/25/2006	F	8.3		mg/L
WELL-4R	4/18/2007	F	6.8		mg/L
WELL-4R	10/30/2007	F	6.5		mg/L
WELL-4R	4/21/2008	F	6.7		mg/L
WELL-4R	9/18/2008	F	6		mg/L
WELL-4R	5/12/2009	F	7.2		mg/L
WELL-4R	9/29/2009	F	6		mg/L
WELL-4R	5/25/2010	F	5.8		mg/L
WELL-4R	9/8/2010	F	5.5		mg/L
WELL-4R	4/27/2011	F	7		mg/L
WELL-4R	10/2/2011	F	6.4		mg/L
WELL-4R	4/5/2012	F	7.2		mg/L
WELL-4R	9/19/2012	F	6		mg/L
WELL-4R	1/5/2013	F	6.7		mg/L
WELL-4R	5/2/2013	F	6.4		mg/L
WELL-4R	9/23/2013	F	6.7		mg/L
WELL-4R	5/1/2014	F	6.6		mg/L
WELL-4R	10/2/2014	F	6		mg/L
WELL-4R	11/9/1994	Mn	73.7		mg/L
WELL-4R	3/6/1995	Mn	87.2		mg/L
WELL-4R	5/9/1995	Mn	97.5		mg/L
WELL-4R	8/2/1995	Mn	148		mg/L
WELL-4R	10/17/1995	Mn	114		mg/L
WELL-4R	1/17/1996	Mn	92.2		mg/L
WELL-4R	6/13/1996	Mn	87		mg/L
WELL-4R	8/29/1996	Mn	99.9		mg/L
WELL-4R	11/14/1996	Mn	75		mg/L
WELL-4R	2/18/1997	Mn	74.1		mg/L
WELL-4R	6/2/1997	Mn	92		mg/L
WELL-4R	10/29/1997	Mn	85.5		mg/L
WELL-4R	1/21/1998	Mn	78		mg/L
WELL-4R	5/19/1998	Mn	93.5		mg/L
WELL-4R	8/12/1998	Mn	79.7		mg/L
WELL-4R	11/16/1998	Mn	77		mg/L
WELL-4R	1/18/1999	Mn	76.1		mg/L
WELL-4R	4/13/1999	Mn	78.7		mg/L
WELL-4R	8/17/1999	Mn	79.8		mg/L
WELL-4R	11/9/1999	Mn	79.8		mg/L
WELL-4R	2/14/2000	Mn	72.5		mg/L
WELL-4R	5/17/2000	Mn	86.8		mg/L
WELL-4R	10/30/2000	Mn	76.4		mg/L
WELL-4R	2/12/2001	Mn	70.8		mg/L
WELL-4R	5/9/2001	Mn	83.5		mg/L
WELL-4R	8/7/2001	Mn	71		mg/L
WELL-4R	11/12/2001	Mn	67.1		mg/L
WELL-4R	2/18/2002	Mn	66.3		mg/L

Western Nuclear Inc.					
Split Rock Mill Site					
Jeffrey City, WY					
Radioactive Materials License SUA-056					
Groundwater Compliance Monitoring					
Groundwater Concentrations					
Sample ID	Date	Analyte	Result	Qual	Units
WELL-4R	5/28/2002	Mn	78.7		mg/L
WELL-4R	2/10/2003	Mn	79.5		mg/L
WELL-4R	5/12/2003	Mn	71.5		mg/L
WELL-4R	8/11/2003	Mn	77		mg/L
WELL-4R	11/18/2003	Mn	72.1		mg/L
WELL-4R	2/17/2004	Mn	74.4		mg/L
WELL-4R	6/7/2004	Mn	72.3		mg/L
WELL-4R	8/16/2004	Mn	75.6		mg/L
WELL-4R	11/15/2004	Mn	75.8		mg/L
WELL-4R	2/14/2005	Mn	63		mg/L
WELL-4R	5/9/2005	Mn	71.1		mg/L
WELL-4R	9/19/2005	Mn	78.7		mg/L
WELL-4R	4/6/2006	Mn	39.7		mg/L
WELL-4R	9/25/2006	Mn	81.5		mg/L
WELL-4R	4/18/2007	Mn	85.8		mg/L
WELL-4R	10/30/2007	Mn	89.9		mg/L
WELL-4R	4/21/2008	Mn	95.2		mg/L
WELL-4R	9/18/2008	Mn	96.8		mg/L
WELL-4R	5/12/2009	Mn	93.7		mg/L
WELL-4R	9/29/2009	Mn	90.9		mg/L
WELL-4R	5/25/2010	Mn	82.6		mg/L
WELL-4R	9/8/2010	Mn	85.8		mg/L
WELL-4R	4/27/2011	Mn	82.9		mg/L
WELL-4R	10/2/2011	Mn	79.6		mg/L
WELL-4R	4/5/2012	Mn	85.3		mg/L
WELL-4R	9/19/2012	Mn	83.2		mg/L
WELL-4R	1/5/2013	Mn	81.3		mg/L
WELL-4R	5/2/2013	Mn	90		mg/L
WELL-4R	9/23/2013	Mn	85.4		mg/L
WELL-4R	5/1/2014	Mn	86		mg/L
WELL-4R	10/2/2014	Mn	83.3		mg/L
WELL-4R	11/9/1994	Mo	0.1	U	mg/L
WELL-4R	3/6/1995	Mo	0.05	U	mg/L
WELL-4R	5/9/1995	Mo	0.1	U	mg/L
WELL-4R	8/2/1995	Mo	0.05	U	mg/L
WELL-4R	10/17/1995	Mo	0.05	U	mg/L
WELL-4R	1/17/1996	Mo	0.05	U	mg/L
WELL-4R	6/13/1996	Mo	0.05	U	mg/L
WELL-4R	8/29/1996	Mo	0.05	U	mg/L
WELL-4R	11/14/1996	Mo	0.05	U	mg/L
WELL-4R	2/18/1997	Mo	0.05	U	mg/L
WELL-4R	6/2/1997	Mo	0.05	U	mg/L
WELL-4R	10/29/1997	Mo	0.05	U	mg/L
WELL-4R	1/21/1998	Mo	0.05	U	mg/L
WELL-4R	5/19/1998	Mo	0.05	U	mg/L
WELL-4R	8/12/1998	Mo	0.05	U	mg/L
WELL-4R	11/16/1998	Mo	0.05	U	mg/L
WELL-4R	1/18/1999	Mo	0.05	U	mg/L
WELL-4R	4/13/1999	Mo	0.05	U	mg/L
WELL-4R	8/17/1999	Mo	0.05	U	mg/L
WELL-4R	11/9/1999	Mo	0.1	U	mg/L
WELL-4R	2/14/2000	Mo	0.1	U	mg/L
WELL-4R	5/17/2000	Mo	0.1	U	mg/L
WELL-4R	10/30/2000	Mo	0.1	U	mg/L
WELL-4R	2/12/2001	Mo	0.1	U	mg/L
WELL-4R	5/9/2001	Mo	0.1	U	mg/L
WELL-4R	8/7/2001	Mo	0.1	U	mg/L
WELL-4R	11/12/2001	Mo	0.1	U	mg/L
WELL-4R	2/18/2002	Mo	0.1	U	mg/L
WELL-4R	5/28/2002	Mo	0.1	U	mg/L
WELL-4R	2/10/2003	Mo	0.1	U	mg/L
WELL-4R	5/12/2003	Mo	0.1	U	mg/L
WELL-4R	8/11/2003	Mo	0.1	U	mg/L
WELL-4R	11/18/2003	Mo	0.1	U	mg/L
WELL-4R	2/17/2004	Mo	0.1	U	mg/L
WELL-4R	6/7/2004	Mo	0.1	U	mg/L
WELL-4R	8/16/2004	Mo	0.1	U	mg/L
WELL-4R	11/15/2004	Mo	0.1	U	mg/L
WELL-4R	2/14/2005	Mo	0.1	U	mg/L
WELL-4R	5/9/2005	Mo	0.1	U	mg/L
WELL-4R	9/19/2005	Mo	0.1	U	mg/L

Western Nuclear Inc.					
Split Rock Mill Site					
Jeffrey City, WY					
Radioactive Materials License SUA-056					
Groundwater Compliance Monitoring					
Groundwater Concentrations					
Sample ID	Date	Analyte	Result	Qual	Units
WELL-4R	4/6/2006	Mo	0.1	U	mg/L
WELL-4R	9/25/2006	Mo	0.1	U	mg/L
WELL-4R	4/18/2007	Mo	0.1	U	mg/L
WELL-4R	10/30/2007	Mo	0.1	U	mg/L
WELL-4R	4/21/2008	Mo	0.1	U	mg/L
WELL-4R	9/18/2008	Mo	0.1	U	mg/L
WELL-4R	5/12/2009	Mo	0.1	U	mg/L
WELL-4R	9/29/2009	Mo	0.1	U	mg/L
WELL-4R	5/25/2010	Mo	0.1	U	mg/L
WELL-4R	9/8/2010	Mo	0.1	U	mg/L
WELL-4R	4/27/2011	Mo	0.1	U	mg/L
WELL-4R	10/2/2011	Mo	0.1	U	mg/L
WELL-4R	4/5/2012	Mo	0.1	U	mg/L
WELL-4R	9/19/2012	Mo	0.1	U	mg/L
WELL-4R	1/5/2013	Mo	0.1	U	mg/L
WELL-4R	5/2/2013	Mo	0.1	U	mg/L
WELL-4R	9/23/2013	Mo	0.1	U	mg/L
WELL-4R	5/1/2014	Mo	0.1	U	mg/L
WELL-4R	10/2/2014	Mo	0.1	U	mg/L
WELL-4R	11/9/1994	NH3-N	223		mg/L
WELL-4R	3/6/1995	NH3-N	262		mg/L
WELL-4R	5/9/1995	NH3-N	274		mg/L
WELL-4R	8/2/1995	NH3-N	333		mg/L
WELL-4R	10/17/1995	NH3-N	230		mg/L
WELL-4R	1/17/1996	NH3-N	206		mg/L
WELL-4R	6/13/1996	NH3-N	173		mg/L
WELL-4R	8/29/1996	NH3-N	225		mg/L
WELL-4R	11/14/1996	NH3-N	167		mg/L
WELL-4R	2/18/1997	NH3-N	179		mg/L
WELL-4R	6/2/1997	NH3-N	219		mg/L
WELL-4R	10/29/1997	NH3-N	187		mg/L
WELL-4R	1/21/1998	NH3-N	192		mg/L
WELL-4R	5/19/1998	NH3-N	246		mg/L
WELL-4R	8/12/1998	NH3-N	205		mg/L
WELL-4R	11/16/1998	NH3-N	177		mg/L
WELL-4R	1/18/1999	NH3-N	194		mg/L
WELL-4R	4/13/1999	NH3-N	174		mg/L
WELL-4R	8/17/1999	NH3-N	201		mg/L
WELL-4R	11/9/1999	NH3-N	206		mg/L
WELL-4R	2/14/2000	NH3-N	210		mg/L
WELL-4R	5/17/2000	NH3-N	255		mg/L
WELL-4R	10/30/2000	NH3-N	201		mg/L
WELL-4R	2/12/2001	NH3-N	206		mg/L
WELL-4R	5/9/2001	NH3-N	6.56		mg/L
WELL-4R	8/7/2001	NH3-N	206		mg/L
WELL-4R	11/12/2001	NH3-N	210		mg/L
WELL-4R	2/18/2002	NH3-N	208		mg/L
WELL-4R	5/28/2002	NH3-N	264		mg/L
WELL-4R	2/10/2003	NH3-N	213		mg/L
WELL-4R	5/12/2003	NH3-N	239		mg/L
WELL-4R	8/11/2003	NH3-N	263		mg/L
WELL-4R	11/18/2003	NH3-N	205		mg/L
WELL-4R	2/17/2004	NH3-N	224		mg/L
WELL-4R	6/7/2004	NH3-N	241		mg/L
WELL-4R	8/16/2004	NH3-N	204		mg/L
WELL-4R	11/15/2004	NH3-N	205		mg/L
WELL-4R	2/14/2005	NH3-N	212		mg/L
WELL-4R	5/9/2005	NH3-N	198		mg/L
WELL-4R	9/19/2005	NH3-N	219		mg/L
WELL-4R	4/6/2006	NH3-N	401		mg/L
WELL-4R	9/25/2006	NH3-N	230		mg/L
WELL-4R	4/18/2007	NH3-N	261		mg/L
WELL-4R	10/30/2007	NH3-N	279		mg/L
WELL-4R	4/21/2008	NH3-N	269		mg/L
WELL-4R	9/18/2008	NH3-N	295		mg/L
WELL-4R	5/12/2009	NH3-N	271		mg/L
WELL-4R	9/29/2009	NH3-N	263		mg/L
WELL-4R	5/25/2010	NH3-N	264		mg/L
WELL-4R	9/8/2010	NH3-N	286		mg/L
WELL-4R	4/27/2011	NH3-N	238		mg/L
WELL-4R	10/2/2011	NH3-N	257		mg/L

Western Nuclear Inc.					
Split Rock Mill Site					
Jeffrey City, WY					
Radioactive Materials License SUA-056					
Groundwater Compliance Monitoring					
Groundwater Concentrations					
Sample ID	Date	Analyte	Result	Qual	Units
WELL-4R	4/5/2012	NH3-N	248		mg/L
WELL-4R	9/19/2012	NH3-N	256		mg/L
WELL-4R	1/5/2013	NH3-N	248		mg/L
WELL-4R	5/2/2013	NH3-N	268		mg/L
WELL-4R	9/23/2013	NH3-N	251		mg/L
WELL-4R	5/1/2014	NH3-N	251		mg/L
WELL-4R	10/2/2014	NH3-N	575		mg/L
WELL-4R	11/9/1994	NH3-N_free	0.0262		mg/L
WELL-4R	3/6/1995	NH3-N_free	0.1543		mg/L
WELL-4R	5/9/1995	NH3-N_free	0.5594		mg/L
WELL-4R	6/13/1996	NH3-N_free	0.1897		mg/L
WELL-4R	2/12/2001	NH3-N_free	0.092		mg/L
WELL-4R	5/9/2001	NH3-N_free	0.0033		mg/L
WELL-4R	8/7/2001	NH3-N_free	0.082		mg/L
WELL-4R	11/12/2001	NH3-N_free	0.1521		mg/L
WELL-4R	2/18/2002	NH3-N_free	0.1092		mg/L
WELL-4R	5/28/2002	NH3-N_free	0.2408		mg/L
WELL-4R	2/10/2003	NH3-N_free	0.848		mg/L
WELL-4R	5/12/2003	NH3-N_free	0.1284		mg/L
WELL-4R	8/11/2003	NH3-N_free	0.1479		mg/L
WELL-4R	2/17/2004	NH3-N_free	0.4789		mg/L
WELL-4R	6/7/2004	NH3-N_free	0.1486		mg/L
WELL-4R	8/16/2004	NH3-N_free	0.1258		mg/L
WELL-4R	11/15/2004	NH3-N_free	0.1354		mg/L
WELL-4R	2/14/2005	NH3-N_free	0.2926		mg/L
WELL-4R	5/9/2005	NH3-N_free	0.1193		mg/L
WELL-4R	9/19/2005	NH3-N_free	0.1098		mg/L
WELL-4R	4/6/2006	NH3-N_free	0.2839		mg/L
WELL-4R	9/25/2006	NH3-N_free	0.2765		mg/L
WELL-4R	4/18/2007	NH3-N_free	0.1647		mg/L
WELL-4R	10/30/2007	NH3-N_free	0.0654		mg/L
WELL-4R	4/21/2008	NH3-N_free	0.1047		mg/L
WELL-4R	9/18/2008	NH3-N_free	0.1258		mg/L
WELL-4R	5/12/2009	NH3-N_free	0.17		mg/L
WELL-4R	9/29/2009	NH3-N_free	0.13		mg/L
WELL-4R	5/25/2010	NH3-N_free	0.11		mg/L
WELL-4R	9/8/2010	NH3-N_free	0.13		mg/L
WELL-4R	4/27/2011	NH3-N_free	0.58279		mg/L
WELL-4R	10/2/2011	NH3-N_free	0.1121		mg/L
WELL-4R	4/5/2012	NH3-N_free	0.113306		mg/L
WELL-4R	9/19/2012	NH3-N_free	0.116961		mg/L
WELL-4R	1/5/2013	NH3-N_free	0.008025		mg/L
WELL-4R	5/2/2013	NH3-N_free	0.770698		mg/L
WELL-4R	9/23/2013	NH3-N_free	0.49981		mg/L
WELL-4R	5/1/2014	NH3-N_free	0.425537		mg/L
WELL-4R	10/2/2014	NH3-N_free	1.118979		mg/L
WELL-4R	11/9/1994	Ni	0.32		mg/L
WELL-4R	3/6/1995	Ni	0.32		mg/L
WELL-4R	5/9/1995	Ni	0.05	U	mg/L
WELL-4R	8/2/1995	Ni	0.55		mg/L
WELL-4R	10/17/1995	Ni	0.22		mg/L
WELL-4R	1/17/1996	Ni	0.39		mg/L
WELL-4R	6/13/1996	Ni	0.07		mg/L
WELL-4R	8/29/1996	Ni	0.42		mg/L
WELL-4R	11/14/1996	Ni	0.31		mg/L
WELL-4R	2/18/1997	Ni	0.35		mg/L
WELL-4R	6/2/1997	Ni	0.43		mg/L
WELL-4R	10/29/1997	Ni	0.36		mg/L
WELL-4R	1/21/1998	Ni	0.34		mg/L
WELL-4R	5/19/1998	Ni	0.42		mg/L
WELL-4R	8/12/1998	Ni	0.35		mg/L
WELL-4R	11/16/1998	Ni	0.39		mg/L
WELL-4R	1/18/1999	Ni	0.35		mg/L
WELL-4R	4/13/1999	Ni	0.4		mg/L
WELL-4R	8/17/1999	Ni	0.29		mg/L
WELL-4R	11/9/1999	Ni	0.44		mg/L
WELL-4R	2/14/2000	Ni	0.42		mg/L
WELL-4R	5/17/2000	Ni	0.5		mg/L
WELL-4R	8/9/2000	Ni	0.44		mg/L
WELL-4R	10/30/2000	Ni	0.44		mg/L
WELL-4R	2/12/2001	Ni	0.46		mg/L

Western Nuclear Inc.					
Split Rock Mill Site					
Jeffrey City, WY					
Radioactive Materials License SUA-056					
Groundwater Compliance Monitoring					
Groundwater Concentrations					
Sample ID	Date	Analyte	Result	Qual	Units
WELL-4R	5/9/2001	Ni	0.49		mg/L
WELL-4R	8/7/2001	Ni	0.44		mg/L
WELL-4R	11/12/2001	Ni	0.421		mg/L
WELL-4R	2/18/2002	Ni	0.485		mg/L
WELL-4R	5/28/2002	Ni	0.5		mg/L
WELL-4R	2/10/2003	Ni	0.41		mg/L
WELL-4R	5/12/2003	Ni	0.45		mg/L
WELL-4R	8/11/2003	Ni	0.41		mg/L
WELL-4R	11/18/2003	Ni	0.46		mg/L
WELL-4R	2/17/2004	Ni	0.49		mg/L
WELL-4R	6/7/2004	Ni	0.42		mg/L
WELL-4R	8/16/2004	Ni	0.47		mg/L
WELL-4R	11/15/2004	Ni	0.48		mg/L
WELL-4R	2/14/2005	Ni	0.45		mg/L
WELL-4R	5/9/2005	Ni	0.48		mg/L
WELL-4R	9/19/2005	Ni	0.44		mg/L
WELL-4R	4/6/2006	Ni	0.45		mg/L
WELL-4R	9/25/2006	Ni	0.43		mg/L
WELL-4R	4/18/2007	Ni	0.5		mg/L
WELL-4R	10/30/2007	Ni	0.54		mg/L
WELL-4R	4/21/2008	Ni	0.54		mg/L
WELL-4R	9/18/2008	Ni	0.56		mg/L
WELL-4R	5/12/2009	Ni	0.51		mg/L
WELL-4R	9/29/2009	Ni	0.53		mg/L
WELL-4R	5/25/2010	Ni	0.52		mg/L
WELL-4R	9/8/2010	Ni	0.5		mg/L
WELL-4R	4/27/2011	Ni	0.5		mg/L
WELL-4R	10/2/2011	Ni	0.47		mg/L
WELL-4R	4/5/2012	Ni	0.51		mg/L
WELL-4R	9/19/2012	Ni	0.51		mg/L
WELL-4R	1/5/2013	Ni	0.52		mg/L
WELL-4R	5/2/2013	Ni	0.48		mg/L
WELL-4R	9/23/2013	Ni	0.44		mg/L
WELL-4R	5/1/2014	Ni	0.45		mg/L
WELL-4R	10/2/2014	Ni	0.47		mg/L
WELL-4R	10/17/1995	NO2+NO3-N	126		mg/L
WELL-4R	1/17/1996	NO2+NO3-N	100		mg/L
WELL-4R	6/13/1996	NO2+NO3-N	45.6		mg/L
WELL-4R	8/29/1996	NO2+NO3-N	71.3		mg/L
WELL-4R	11/14/1996	NO2+NO3-N	52.6		mg/L
WELL-4R	2/18/1997	NO2+NO3-N	33.6		mg/L
WELL-4R	6/2/1997	NO2+NO3-N	22.9		mg/L
WELL-4R	8/14/1997	NO2+NO3-N	30.2		mg/L
WELL-4R	10/29/1997	NO2+NO3-N	29.2		mg/L
WELL-4R	1/21/1998	NO2+NO3-N	43.7		mg/L
WELL-4R	3/23/1998	NO2+NO3-N	31		mg/L
WELL-4R	4/21/1998	NO2+NO3-N	31.1		mg/L
WELL-4R	5/19/1998	NO2+NO3-N	36.6		mg/L
WELL-4R	6/9/1998	NO2+NO3-N	38.8		mg/L
WELL-4R	7/8/1998	NO2+NO3-N	37.8		mg/L
WELL-4R	8/12/1998	NO2+NO3-N	32.3		mg/L
WELL-4R	9/24/1998	NO2+NO3-N	31.4		mg/L
WELL-4R	9/24/1998	NO2+NO3-N	31.9		mg/L
WELL-4R	10/21/1998	NO2+NO3-N	29.6		mg/L
WELL-4R	11/16/1998	NO2+NO3-N	38.9		mg/L
WELL-4R	12/9/1998	NO2+NO3-N	35.2		mg/L
WELL-4R	1/18/1999	NO2+NO3-N	38.2		mg/L
WELL-4R	2/15/1999	NO2+NO3-N	34.6		mg/L
WELL-4R	3/8/1999	NO2+NO3-N	40.2		mg/L
WELL-4R	4/13/1999	NO2+NO3-N	33.5		mg/L
WELL-4R	5/12/1999	NO2+NO3-N	33		mg/L
WELL-4R	6/15/1999	NO2+NO3-N	42.2		mg/L
WELL-4R	7/19/1999	NO2+NO3-N	35.4		mg/L
WELL-4R	8/17/1999	NO2+NO3-N	37.3		mg/L
WELL-4R	11/9/1999	NO2+NO3-N	28.4		mg/L
WELL-4R	2/14/2000	NO2+NO3-N	26.6		mg/L
WELL-4R	5/17/2000	NO2+NO3-N	20.6		mg/L
WELL-4R	8/9/2000	NO2+NO3-N	25.2		mg/L
WELL-4R	10/30/2000	NO2+NO3-N	22		mg/L
WELL-4R	2/12/2001	NO2+NO3-N	24.4		mg/L
WELL-4R	5/9/2001	NO2+NO3-N	18.7		mg/L

Western Nuclear Inc.					
Split Rock Mill Site					
Jeffrey City, WY					
Radioactive Materials License SUA-056					
Groundwater Compliance Monitoring					
Groundwater Concentrations					
Sample ID	Date	Analyte	Result	Qual	Units
WELL-4R	8/7/2001	NO2+NO3-N	24.2		mg/L
WELL-4R	11/12/2001	NO2+NO3-N	25		mg/L
WELL-4R	2/18/2002	NO2+NO3-N	21.3		mg/L
WELL-4R	5/28/2002	NO2+NO3-N	16.5		mg/L
WELL-4R	2/10/2003	NO2+NO3-N	22		mg/L
WELL-4R	5/12/2003	NO2+NO3-N	17		mg/L
WELL-4R	8/11/2003	NO2+NO3-N	21.2		mg/L
WELL-4R	11/18/2003	NO2+NO3-N	20.6		mg/L
WELL-4R	2/17/2004	NO2+NO3-N	25.8		mg/L
WELL-4R	6/7/2004	NO2+NO3-N	23.5		mg/L
WELL-4R	8/16/2004	NO2+NO3-N	44.3		mg/L
WELL-4R	11/15/2004	NO2+NO3-N	57.8		mg/L
WELL-4R	2/14/2005	NO2+NO3-N	77.4		mg/L
WELL-4R	5/9/2005	NO2+NO3-N	69		mg/L
WELL-4R	9/19/2005	NO2+NO3-N	59.7		mg/L
WELL-4R	4/6/2006	NO2+NO3-N	89		mg/L
WELL-4R	9/25/2006	NO2+NO3-N	86.7		mg/L
WELL-4R	4/18/2007	NO2+NO3-N	108		mg/L
WELL-4R	10/30/2007	NO2+NO3-N	154		mg/L
WELL-4R	4/21/2008	NO2+NO3-N	174		mg/L
WELL-4R	9/18/2008	NO2+NO3-N	104		mg/L
WELL-4R	5/12/2009	NO2+NO3-N	154		mg/L
WELL-4R	9/29/2009	NO2+NO3-N	264		mg/L
WELL-4R	5/25/2010	NO2+NO3-N	220		mg/L
WELL-4R	9/8/2010	NO2+NO3-N	213		mg/L
WELL-4R	4/27/2011	NO2+NO3-N	181		mg/L
WELL-4R	10/2/2011	NO2+NO3-N	160		mg/L
WELL-4R	4/5/2012	NO2+NO3-N	95		mg/L
WELL-4R	9/19/2012	NO2+NO3-N	137		mg/L
WELL-4R	1/5/2013	NO2+NO3-N	111		mg/L
WELL-4R	5/2/2013	NO2+NO3-N	141		mg/L
WELL-4R	9/23/2013	NO2+NO3-N	134		mg/L
WELL-4R	5/1/2014	NO2+NO3-N	132		mg/L
WELL-4R	10/2/2014	NO2+NO3-N	176		mg/L
WELL-4R	11/9/1994	NO3-N	43.3		mg/L
WELL-4R	3/6/1995	NO3-N	33		mg/L
WELL-4R	5/9/1995	NO3-N	39.5		mg/L
WELL-4R	8/2/1995	NO3-N	317		mg/L
WELL-4R	11/9/1994	Pb	0.05	U	mg/L
WELL-4R	3/6/1995	Pb	0.005	U	mg/L
WELL-4R	5/9/1995	Pb	0.05	U	mg/L
WELL-4R	8/2/1995	Pb	0.005	U	mg/L
WELL-4R	10/17/1995	Pb	0.005	U	mg/L
WELL-4R	1/17/1996	Pb	0.005	U	mg/L
WELL-4R	6/13/1996	Pb	0.005	U	mg/L
WELL-4R	8/29/1996	Pb	0.005	U	mg/L
WELL-4R	11/14/1996	Pb	0.005	U	mg/L
WELL-4R	2/18/1997	Pb	0.005	U	mg/L
WELL-4R	6/2/1997	Pb	0.005	U	mg/L
WELL-4R	10/29/1997	Pb	0.005	U	mg/L
WELL-4R	1/21/1998	Pb	0.005	U	mg/L
WELL-4R	5/19/1998	Pb	0.005	U	mg/L
WELL-4R	8/12/1998	Pb	0.005	U	mg/L
WELL-4R	11/16/1998	Pb	0.005	U	mg/L
WELL-4R	1/18/1999	Pb	0.005	U	mg/L
WELL-4R	4/13/1999	Pb	0.005	U	mg/L
WELL-4R	8/17/1999	Pb	0.005	U	mg/L
WELL-4R	11/9/1999	Pb	0.005	U	mg/L
WELL-4R	2/14/2000	Pb	0.005	U	mg/L
WELL-4R	5/17/2000	Pb	0.005	U	mg/L
WELL-4R	8/9/2000	Pb	0.005	U	mg/L
WELL-4R	10/30/2000	Pb	0.005	U	mg/L
WELL-4R	2/12/2001	Pb	0.005	U	mg/L
WELL-4R	5/9/2001	Pb	0.005	U	mg/L
WELL-4R	8/7/2001	Pb	0.005	U	mg/L
WELL-4R	11/12/2001	Pb	0.005	U	mg/L
WELL-4R	2/18/2002	Pb	0.005	U	mg/L
WELL-4R	5/28/2002	Pb	0.005	U	mg/L
WELL-4R	2/10/2003	Pb	0.005	U	mg/L
WELL-4R	5/12/2003	Pb	0.005	U	mg/L
WELL-4R	8/11/2003	Pb	0.005	U	mg/L

Western Nuclear Inc.					
Split Rock Mill Site					
Jeffrey City, WY					
Radioactive Materials License SUA-056					
Groundwater Compliance Monitoring					
Groundwater Concentrations					
Sample ID	Date	Analyte	Result	Qual	Units
WELL-4R	11/18/2003	Pb	0.005	U	mg/L
WELL-4R	2/17/2004	Pb	0.005	U	mg/L
WELL-4R	6/7/2004	Pb	0.005	U	mg/L
WELL-4R	8/16/2004	Pb	0.005	U	mg/L
WELL-4R	11/15/2004	Pb	0.005	U	mg/L
WELL-4R	2/14/2005	Pb	0.005	U	mg/L
WELL-4R	5/9/2005	Pb	0.005	U	mg/L
WELL-4R	9/19/2005	Pb	0.005	U	mg/L
WELL-4R	4/6/2006	Pb	0.005	U	mg/L
WELL-4R	9/25/2006	Pb	0.005	U	mg/L
WELL-4R	4/18/2007	Pb	0.005	U	mg/L
WELL-4R	10/30/2007	Pb	0.005	U	mg/L
WELL-4R	4/21/2008	Pb	0.005	U	mg/L
WELL-4R	9/18/2008	Pb	0.005	U	mg/L
WELL-4R	5/12/2009	Pb	0.005	U	mg/L
WELL-4R	9/29/2009	Pb	0.005	U	mg/L
WELL-4R	5/25/2010	Pb	0.005	U	mg/L
WELL-4R	9/8/2010	Pb	0.005	U	mg/L
WELL-4R	4/27/2011	Pb	0.005	U	mg/L
WELL-4R	10/2/2011	Pb	0.005	U	mg/L
WELL-4R	4/5/2012	Pb	0.005	U	mg/L
WELL-4R	9/19/2012	Pb	0.005	U	mg/L
WELL-4R	1/5/2013	Pb	0.005	U	mg/L
WELL-4R	5/2/2013	Pb	0.005	U	mg/L
WELL-4R	9/23/2013	Pb	0.005	U	mg/L
WELL-4R	5/1/2014	Pb	0.005	U	mg/L
WELL-4R	10/2/2014	Pb	0.005	U	mg/L
WELL-4R	11/9/1994	pH_F	5.37		std. units
WELL-4R	3/6/1995	pH_F	6.07		std. units
WELL-4R	5/9/1995	pH_F	6.61		std. units
WELL-4R	1/17/1996	pH_F	6.77		std. units
WELL-4R	1/24/1996	pH_F	6.77		std. units
WELL-4R	6/13/1996	pH_F	6.34		std. units
WELL-4R	8/29/1996	pH_F	6.21		std. units
WELL-4R	11/14/1996	pH_F	6.45		std. units
WELL-4R	2/18/1997	pH_F	6.63		std. units
WELL-4R	6/2/1997	pH_F	5.9		std. units
WELL-4R	8/14/1997	pH_F	6.6		std. units
WELL-4R	10/28/1997	pH_F	6.2		std. units
WELL-4R	10/29/1997	pH_F	6.2		std. units
WELL-4R	1/20/1998	pH_F	5.95		std. units
WELL-4R	1/21/1998	pH_F	5.95		std. units
WELL-4R	2/18/1998	pH_F	5.99		std. units
WELL-4R	3/23/1998	pH_F	5.97		std. units
WELL-4R	4/21/1998	pH_F	6.59		std. units
WELL-4R	5/19/1998	pH_F	6		std. units
WELL-4R	6/9/1998	pH_F	6.05		std. units
WELL-4R	7/8/1998	pH_F	6.12		std. units
WELL-4R	8/12/1998	pH_F	6.02		std. units
WELL-4R	9/24/1998	pH_F	5.97		std. units
WELL-4R	10/20/1998	pH_F	5.92		std. units
WELL-4R	10/21/1998	pH_F	5.92		std. units
WELL-4R	11/16/1998	pH_F	6.04		std. units
WELL-4R	11/20/1998	pH_F	6.04		std. units
WELL-4R	12/9/1998	pH_F	6.14		std. units
WELL-4R	1/18/1999	pH_F	6.13		std. units
WELL-4R	2/15/1999	pH_F	5.98		std. units
WELL-4R	3/8/1999	pH_F	6.02		std. units
WELL-4R	4/13/1999	pH_F	6.09		std. units
WELL-4R	5/12/1999	pH_F	6.08		std. units
WELL-4R	6/15/1999	pH_F	6.02		std. units
WELL-4R	7/19/1999	pH_F	6.04		std. units
WELL-4R	8/16/1999	pH_F	5.93		std. units
WELL-4R	8/17/1999	pH_F	5.93		std. units
WELL-4R	11/8/1999	pH_F	6.06		std. units
WELL-4R	11/9/1999	pH_F	6.06		std. units
WELL-4R	2/14/2000	pH_F	6.34		std. units
WELL-4R	5/19/2000	pH_F	6.28		std. units
WELL-4R	8/7/2000	pH_F	5.97		std. units
WELL-4R	8/9/2000	pH_F	5.97		std. units
WELL-4R	10/30/2000	pH_F	5.97		std. units

Western Nuclear Inc.					
Split Rock Mill Site					
Jeffrey City, WY					
Radioactive Materials License SUA-056					
Groundwater Compliance Monitoring					
Groundwater Concentrations					
Sample ID	Date	Analyte	Result	Qual	Units
WELL-4R	10/31/2000	pH_F	5.97		std. units
WELL-4R	2/12/2001	pH_F	5.95		std. units
WELL-4R	5/9/2001	pH_F	6		std. units
WELL-4R	7/8/2001	pH_F	6.12		std. units
WELL-4R	8/7/2001	pH_F	5.9		std. units
WELL-4R	11/12/2001	pH_F	6.16		std. units
WELL-4R	2/18/2002	pH_F	6.02		std. units
WELL-4R	5/28/2002	pH_F	6.26		std. units
WELL-4R	2/10/2003	pH_F	6.9		std. units
WELL-4R	5/12/2003	pH_F	6.03		std. units
WELL-4R	8/11/2003	pH_F	6.05		std. units
WELL-4R	2/17/2004	pH_F	6.63		std. units
WELL-4R	6/7/2004	pH_F	6.09		std. units
WELL-4R	8/16/2004	pH_F	6.09		std. units
WELL-4R	11/15/2004	pH_F	6.12		std. units
WELL-4R	2/14/2005	pH_F	6.44		std. units
WELL-4R	5/9/2005	pH_F	6.08		std. units
WELL-4R	9/19/2005	pH_F	6		std. units
WELL-4R	4/6/2006	pH_F	6.15		std. units
WELL-4R	9/25/2006	pH_F	6.38		std. units
WELL-4R	4/18/2007	pH_F	6.1		std. units
WELL-4R	10/30/2007	pH_F	5.67		std. units
WELL-4R	4/21/2008	pH_F	5.89		std. units
WELL-4R	9/18/2008	pH_F	5.93		std. units
WELL-4R	5/12/2009	pH_F	6.09		std. units
WELL-4R	9/29/2009	pH_F	6.01		std. units
WELL-4R	5/25/2010	pH_F	5.9		std. units
WELL-4R	9/8/2010	pH_F	5.96		std. units
WELL-4R	10/2/2011	pH_F	5.94		std. units
WELL-4R	4/5/2012	pH_F	5.96		std. units
WELL-4R	9/19/2012	pH_F	5.96		std. units
WELL-4R	1/5/2013	pH_F	4.81		std. units
WELL-4R	5/2/2013	pH_F	6.76		std. units
WELL-4R	9/23/2013	pH_F	6.6		std. units
WELL-4R	5/1/2014	pH_F	6.53		std. units
WELL-4R	10/2/2014	pH_F	6.59		std. units
WELL-4R	11/9/1994	pH_L	6.82		std. units
WELL-4R	3/6/1995	pH_L	6.54		std. units
WELL-4R	5/9/1995	pH_L	6.96		std. units
WELL-4R	8/2/1995	pH_L	6.69		std. units
WELL-4R	10/17/1995	pH_L	6.87		std. units
WELL-4R	1/17/1996	pH_L	6.76		std. units
WELL-4R	6/13/1996	pH_L	6.48		std. units
WELL-4R	8/29/1996	pH_L	6.78		std. units
WELL-4R	11/14/1996	pH_L	7.05		std. units
WELL-4R	2/18/1997	pH_L	7		std. units
WELL-4R	6/2/1997	pH_L	6.65		std. units
WELL-4R	10/29/1997	pH_L	6.87		std. units
WELL-4R	1/21/1998	pH_L	7.17		std. units
WELL-4R	4/21/1998	pH_L	6.56		std. units
WELL-4R	5/19/1998	pH_L	6.87		std. units
WELL-4R	8/12/1998	pH_L	7.31		std. units
WELL-4R	9/24/1998	pH_L	6.24		std. units
WELL-4R	10/21/1998	pH_L	6.25		std. units
WELL-4R	11/16/1998	pH_L	6.8		std. units
WELL-4R	12/9/1998	pH_L	6.25		std. units
WELL-4R	1/18/1999	pH_L	7.07		std. units
WELL-4R	2/15/1999	pH_L	6.18		std. units
WELL-4R	3/8/1999	pH_L	6.23		std. units
WELL-4R	4/13/1999	pH_L	6.88		std. units
WELL-4R	5/12/1999	pH_L	6.26		std. units
WELL-4R	6/15/1999	pH_L	6.24		std. units
WELL-4R	7/19/1999	pH_L	6.41		std. units
WELL-4R	8/17/1999	pH_L	6.96		std. units
WELL-4R	11/9/1999	pH_L	7		std. units
WELL-4R	2/14/2000	pH_L	6.89		std. units
WELL-4R	5/17/2000	pH_L	6.74		std. units
WELL-4R	8/9/2000	pH_L	6.15		std. units
WELL-4R	10/30/2000	pH_L	6.6		std. units
WELL-4R	2/12/2001	pH_L	6.53		std. units
WELL-4R	5/9/2001	pH_L	6.56		std. units

Western Nuclear Inc.					
Split Rock Mill Site					
Jeffrey City, WY					
Radioactive Materials License SUA-056					
Groundwater Compliance Monitoring					
Groundwater Concentrations					
Sample ID	Date	Analyte	Result	Qual	Units
WELL-4R	8/7/2001	pH_L	6.3		std. units
WELL-4R	11/12/2001	pH_L	6.4		std. units
WELL-4R	2/18/2002	pH_L	6.4		std. units
WELL-4R	5/28/2002	pH_L	6.81		std. units
WELL-4R	2/10/2003	pH_L	6.91		std. units
WELL-4R	5/12/2003	pH_L	6.62		std. units
WELL-4R	8/11/2003	pH_L	6.91		std. units
WELL-4R	11/18/2003	pH_L	6.87		std. units
WELL-4R	2/17/2004	pH_L	6.09		std. units
WELL-4R	6/7/2004	pH_L	6.06		std. units
WELL-4R	8/16/2004	pH_L	6.17		std. units
WELL-4R	11/15/2004	pH_L	6.29		std. units
WELL-4R	2/14/2005	pH_L	6.19		std. units
WELL-4R	5/9/2005	pH_L	6.36		std. units
WELL-4R	9/19/2005	pH_L	6.89		std. units
WELL-4R	4/6/2006	pH_L	6.79		std. units
WELL-4R	9/25/2006	pH_L	6.69		std. units
WELL-4R	4/18/2007	pH_L	6.28		std. units
WELL-4R	10/30/2007	pH_L	6.29		std. units
WELL-4R	4/21/2008	pH_L	6.29		std. units
WELL-4R	9/18/2008	pH_L	6.25		std. units
WELL-4R	5/12/2009	pH_L	6.31		std. units
WELL-4R	9/29/2009	pH_L	6.26		std. units
WELL-4R	5/25/2010	pH_L	6.23		std. units
WELL-4R	9/8/2010	pH_L	6.21		std. units
WELL-4R	10/2/2011	pH_L	6.4		std. units
WELL-4R	4/5/2012	pH_L	6.44		std. units
WELL-4R	9/19/2012	pH_L	6.23		std. units
WELL-4R	1/5/2013	pH_L	6.31		std. units
WELL-4R	5/2/2013	pH_L	6.4		std. units
WELL-4R	9/23/2013	pH_L	6.34		std. units
WELL-4R	5/1/2014	pH_L	6.29		std. units
WELL-4R	10/2/2014	pH_L	6.33		std. units
WELL-4R	11/9/1994	Ra226	1.1		pCi/L
WELL-4R	3/6/1995	Ra226	0.3		pCi/L
WELL-4R	5/9/1995	Ra226	0.3		pCi/L
WELL-4R	8/2/1995	Ra226	0.2	U	pCi/L
WELL-4R	10/17/1995	Ra226	0.3		pCi/L
WELL-4R	1/17/1996	Ra226	0.3		pCi/L
WELL-4R	6/13/1996	Ra226	0.2	U	pCi/L
WELL-4R	8/29/1996	Ra226	0.7		pCi/L
WELL-4R	11/14/1996	Ra226	0.2	U	pCi/L
WELL-4R	2/18/1997	Ra226	0.2	U	pCi/L
WELL-4R	6/2/1997	Ra226	0.2	U	pCi/L
WELL-4R	10/29/1997	Ra226	0.2	U	pCi/L
WELL-4R	1/21/1998	Ra226	0.2	U	pCi/L
WELL-4R	5/19/1998	Ra226	0.2	U	pCi/L
WELL-4R	8/12/1998	Ra226	0.2	U	pCi/L
WELL-4R	11/16/1998	Ra226	0.2	U	pCi/L
WELL-4R	1/18/1999	Ra226	0.2	U	pCi/L
WELL-4R	4/13/1999	Ra226	0.2	U	pCi/L
WELL-4R	8/17/1999	Ra226	0.2	U	pCi/L
WELL-4R	11/9/1999	Ra226	1	U	pCi/L
WELL-4R	2/14/2000	Ra226	0.5		pCi/L
WELL-4R	5/17/2000	Ra226	0.6		pCi/L
WELL-4R	10/30/2000	Ra226	1	U	pCi/L
WELL-4R	2/12/2001	Ra226	1	U	pCi/L
WELL-4R	5/9/2001	Ra226	1	U	pCi/L
WELL-4R	8/7/2001	Ra226	1	U	pCi/L
WELL-4R	11/12/2001	Ra226	1	U	pCi/L
WELL-4R	2/18/2002	Ra226	1	U	pCi/L
WELL-4R	5/28/2002	Ra226	1	U	pCi/L
WELL-4R	2/10/2003	Ra226	1	U	pCi/L
WELL-4R	5/12/2003	Ra226	1	U	pCi/L
WELL-4R	8/11/2003	Ra226	1	U	pCi/L
WELL-4R	11/18/2003	Ra226	1	U	pCi/L
WELL-4R	2/17/2004	Ra226	1	U	pCi/L
WELL-4R	6/7/2004	Ra226	1	U	pCi/L
WELL-4R	8/16/2004	Ra226	1	U	pCi/L
WELL-4R	11/15/2004	Ra226	1	U	pCi/L
WELL-4R	2/14/2005	Ra226	1	U	pCi/L

Western Nuclear Inc.					
Split Rock Mill Site					
Jeffrey City, WY					
Radioactive Materials License SUA-056					
Groundwater Compliance Monitoring					
Groundwater Concentrations					
Sample ID	Date	Analyte	Result	Qual	Units
WELL-4R	5/9/2005	Ra226	1	U	pCi/L
WELL-4R	9/19/2005	Ra226	1	U	pCi/L
WELL-4R	4/6/2006	Ra226	1	U	pCi/L
WELL-4R	9/25/2006	Ra226	1	U	pCi/L
WELL-4R	4/18/2007	Ra226	1	U	pCi/L
WELL-4R	10/30/2007	Ra226	1	U	pCi/L
WELL-4R	4/21/2008	Ra226	0.034	U	pCi/L
WELL-4R	9/18/2008	Ra226	-0.04	U	pCi/L
WELL-4R	5/12/2009	Ra226	0.22		pCi/L
WELL-4R	9/29/2009	Ra226	-0.1	U	pCi/L
WELL-4R	5/25/2010	Ra226	-0.005	U	pCi/L
WELL-4R	9/8/2010	Ra226	-0.006	U	pCi/L
WELL-4R	4/27/2011	Ra226	0.19		pCi/L
WELL-4R	10/2/2011	Ra226	0.05	U	pCi/L
WELL-4R	4/5/2012	Ra226	0.15	U	pCi/L
WELL-4R	9/19/2012	Ra226	0.19	U	pCi/L
WELL-4R	1/5/2013	Ra226	1.3		pCi/L
WELL-4R	5/2/2013	Ra226	0.16	U	pCi/L
WELL-4R	9/23/2013	Ra226	0.13	U	pCi/L
WELL-4R	5/1/2014	Ra226	0.31		pCi/L
WELL-4R	10/2/2014	Ra226	0.23		pCi/L
WELL-4R	11/9/1994	Ra228	1	U	pCi/L
WELL-4R	3/6/1995	Ra228	1	U	pCi/L
WELL-4R	5/9/1995	Ra228	1	U	pCi/L
WELL-4R	8/2/1995	Ra228	1	U	pCi/L
WELL-4R	10/17/1995	Ra228	1	U	pCi/L
WELL-4R	1/17/1996	Ra228	1	U	pCi/L
WELL-4R	6/13/1996	Ra228	1	U	pCi/L
WELL-4R	8/29/1996	Ra228	1	U	pCi/L
WELL-4R	11/14/1996	Ra228	1	U	pCi/L
WELL-4R	2/18/1997	Ra228	1	U	pCi/L
WELL-4R	6/2/1997	Ra228	1	U	pCi/L
WELL-4R	10/29/1997	Ra228	1	U	pCi/L
WELL-4R	1/21/1998	Ra228	1	U	pCi/L
WELL-4R	5/19/1998	Ra228	1	U	pCi/L
WELL-4R	8/12/1998	Ra228	1	U	pCi/L
WELL-4R	11/16/1998	Ra228	1	U	pCi/L
WELL-4R	1/18/1999	Ra228	1	U	pCi/L
WELL-4R	4/13/1999	Ra228	1	U	pCi/L
WELL-4R	8/17/1999	Ra228	1	U	pCi/L
WELL-4R	11/9/1999	Ra228	2	U	pCi/L
WELL-4R	2/14/2000	Ra228	2	U	pCi/L
WELL-4R	5/17/2000	Ra228	2	U	pCi/L
WELL-4R	10/30/2000	Ra228	2	U	pCi/L
WELL-4R	2/12/2001	Ra228	2	U	pCi/L
WELL-4R	5/9/2001	Ra228	2	U	pCi/L
WELL-4R	8/7/2001	Ra228	2	U	pCi/L
WELL-4R	11/12/2001	Ra228	2	U	pCi/L
WELL-4R	2/18/2002	Ra228	2	U	pCi/L
WELL-4R	5/28/2002	Ra228	2	U	pCi/L
WELL-4R	2/10/2003	Ra228	2	U	pCi/L
WELL-4R	5/12/2003	Ra228	2	U	pCi/L
WELL-4R	8/11/2003	Ra228	2	U	pCi/L
WELL-4R	11/18/2003	Ra228	2	U	pCi/L
WELL-4R	2/17/2004	Ra228	2	U	pCi/L
WELL-4R	6/7/2004	Ra228	2	U	pCi/L
WELL-4R	8/16/2004	Ra228	2	U	pCi/L
WELL-4R	11/15/2004	Ra228	2	U	pCi/L
WELL-4R	2/14/2005	Ra228	2	U	pCi/L
WELL-4R	5/9/2005	Ra228	2	U	pCi/L
WELL-4R	9/19/2005	Ra228	2	U	pCi/L
WELL-4R	4/6/2006	Ra228	2	U	pCi/L
WELL-4R	9/25/2006	Ra228	2	U	pCi/L
WELL-4R	4/18/2007	Ra228	2	U	pCi/L
WELL-4R	10/30/2007	Ra228	2	U	pCi/L
WELL-4R	4/21/2008	Ra228	0.2	U	pCi/L
WELL-4R	9/18/2008	Ra228	0.6	U	pCi/L
WELL-4R	5/12/2009	Ra228	0.7	U	pCi/L
WELL-4R	9/29/2009	Ra228	1.2	U	pCi/L
WELL-4R	5/25/2010	Ra228	1.2		pCi/L
WELL-4R	9/8/2010	Ra228	0.2	U	pCi/L

Western Nuclear Inc.					
Split Rock Mill Site					
Jeffrey City, WY					
Radioactive Materials License SUA-056					
Groundwater Compliance Monitoring					
Groundwater Concentrations					
Sample ID	Date	Analyte	Result	Qual	Units
WELL-4R	4/27/2011	Ra228	0.2	U	pCi/L
WELL-4R	10/2/2011	Ra228	-0.7	U	pCi/L
WELL-4R	4/5/2012	Ra228	5.1		pCi/L
WELL-4R	9/19/2012	Ra228	0.4	U	pCi/L
WELL-4R	1/5/2013	Ra228	1.1	U	pCi/L
WELL-4R	5/2/2013	Ra228	0.6	U	pCi/L
WELL-4R	9/23/2013	Ra228	1.1	U	pCi/L
WELL-4R	5/1/2014	Ra228	0.5	U	pCi/L
WELL-4R	10/2/2014	Ra228	0.2	U	pCi/L
WELL-4R	9/19/2005	Sb	0.05	U	mg/L
WELL-4R	4/6/2006	Sb	0.003	U	mg/L
WELL-4R	9/25/2006	Sb	0.003	U	mg/L
WELL-4R	4/18/2007	Sb	0.003	U	mg/L
WELL-4R	10/30/2007	Sb	0.003	U	mg/L
WELL-4R	4/21/2008	Sb	0.003	U	mg/L
WELL-4R	9/18/2008	Sb	0.003	U	mg/L
WELL-4R	5/12/2009	Sb	0.003	U	mg/L
WELL-4R	9/29/2009	Sb	0.003	U	mg/L
WELL-4R	5/25/2010	Sb	0.003	U	mg/L
WELL-4R	9/8/2010	Sb	0.003	U	mg/L
WELL-4R	4/27/2011	Sb	0.003	U	mg/L
WELL-4R	10/2/2011	Sb	0.003	U	mg/L
WELL-4R	4/5/2012	Sb	0.003	U	mg/L
WELL-4R	9/19/2012	Sb	0.003	U	mg/L
WELL-4R	1/5/2013	Sb	0.003	U	mg/L
WELL-4R	5/2/2013	Sb	0.003	U	mg/L
WELL-4R	9/23/2013	Sb	0.003	U	mg/L
WELL-4R	5/1/2014	Sb	0.003	U	mg/L
WELL-4R	10/2/2014	Sb	0.003	U	mg/L
WELL-4R	11/9/1994	Se	0.03		mg/L
WELL-4R	3/6/1995	Se	0.021		mg/L
WELL-4R	5/9/1995	Se	0.34		mg/L
WELL-4R	8/2/1995	Se	0.118		mg/L
WELL-4R	10/17/1995	Se	0.072		mg/L
WELL-4R	1/17/1996	Se	0.046		mg/L
WELL-4R	6/13/1996	Se	0.032		mg/L
WELL-4R	8/29/1996	Se	0.044		mg/L
WELL-4R	11/14/1996	Se	0.034		mg/L
WELL-4R	2/18/1997	Se	0.024		mg/L
WELL-4R	6/2/1997	Se	0.026		mg/L
WELL-4R	10/29/1997	Se	0.022		mg/L
WELL-4R	1/21/1998	Se	0.026		mg/L
WELL-4R	5/19/1998	Se	0.036		mg/L
WELL-4R	8/12/1998	Se	0.021		mg/L
WELL-4R	11/16/1998	Se	0.025		mg/L
WELL-4R	1/18/1999	Se	0.026		mg/L
WELL-4R	4/13/1999	Se	0.032		mg/L
WELL-4R	8/17/1999	Se	0.029		mg/L
WELL-4R	11/9/1999	Se	0.034		mg/L
WELL-4R	2/14/2000	Se	0.03		mg/L
WELL-4R	5/17/2000	Se	0.042		mg/L
WELL-4R	8/9/2000	Se	0.033		mg/L
WELL-4R	10/30/2000	Se	0.034		mg/L
WELL-4R	2/12/2001	Se	0.035		mg/L
WELL-4R	5/9/2001	Se	0.029		mg/L
WELL-4R	8/7/2001	Se	0.032		mg/L
WELL-4R	11/12/2001	Se	0.0315		mg/L
WELL-4R	2/18/2002	Se	0.0341		mg/L
WELL-4R	5/28/2002	Se	0.02		mg/L
WELL-4R	2/10/2003	Se	0.025		mg/L
WELL-4R	5/12/2003	Se	0.02		mg/L
WELL-4R	8/11/2003	Se	0.01		mg/L
WELL-4R	11/18/2003	Se	0.028		mg/L
WELL-4R	2/17/2004	Se	0.024		mg/L
WELL-4R	6/7/2004	Se	0.025		mg/L
WELL-4R	8/16/2004	Se	0.021		mg/L
WELL-4R	11/15/2004	Se	0.027		mg/L
WELL-4R	2/14/2005	Se	0.03		mg/L
WELL-4R	5/9/2005	Se	0.029		mg/L
WELL-4R	9/19/2005	Se	0.024		mg/L
WELL-4R	4/6/2006	Se	0.029		mg/L

Western Nuclear Inc.					
Split Rock Mill Site					
Jeffrey City, WY					
Radioactive Materials License SUA-056					
Groundwater Compliance Monitoring					
Groundwater Concentrations					
Sample ID	Date	Analyte	Result	Qual	Units
WELL-4R	9/25/2006	Se	0.025		mg/L
WELL-4R	4/18/2007	Se	0.027		mg/L
WELL-4R	10/30/2007	Se	0.031		mg/L
WELL-4R	4/21/2008	Se	0.029		mg/L
WELL-4R	9/18/2008	Se	0.028		mg/L
WELL-4R	5/12/2009	Se	0.034		mg/L
WELL-4R	9/29/2009	Se	0.032		mg/L
WELL-4R	5/25/2010	Se	0.038		mg/L
WELL-4R	9/8/2010	Se	0.038		mg/L
WELL-4R	4/27/2011	Se	0.041		mg/L
WELL-4R	10/2/2011	Se	0.036		mg/L
WELL-4R	4/5/2012	Se	0.038		mg/L
WELL-4R	9/19/2012	Se	0.036		mg/L
WELL-4R	1/5/2013	Se	0.044		mg/L
WELL-4R	5/2/2013	Se	0.048		mg/L
WELL-4R	9/23/2013	Se	0.055		mg/L
WELL-4R	5/1/2014	Se	0.055		mg/L
WELL-4R	10/2/2014	Se	0.049		mg/L
WELL-4R	11/9/1994	SO4	2857		mg/L
WELL-4R	3/6/1995	SO4	3580		mg/L
WELL-4R	5/9/1995	SO4	3605		mg/L
WELL-4R	8/2/1995	SO4	3470		mg/L
WELL-4R	10/17/1995	SO4	2954		mg/L
WELL-4R	1/17/1996	SO4	2812		mg/L
WELL-4R	6/13/1996	SO4	2871		mg/L
WELL-4R	8/29/1996	SO4	3227		mg/L
WELL-4R	11/14/1996	SO4	2698		mg/L
WELL-4R	2/18/1997	SO4	3015		mg/L
WELL-4R	6/2/1997	SO4	3450		mg/L
WELL-4R	8/14/1997	SO4	2823		mg/L
WELL-4R	10/29/1997	SO4	2900		mg/L
WELL-4R	1/21/1998	SO4	3060		mg/L
WELL-4R	2/18/1998	SO4	3070		mg/L
WELL-4R	3/23/1998	SO4	3080		mg/L
WELL-4R	4/21/1998	SO4	3100		mg/L
WELL-4R	5/19/1998	SO4	3200		mg/L
WELL-4R	6/9/1998	SO4	3250		mg/L
WELL-4R	7/8/1998	SO4	2970		mg/L
WELL-4R	8/12/1998	SO4	2850		mg/L
WELL-4R	9/24/1998	SO4	3080		mg/L
WELL-4R	9/24/1998	SO4	3050		mg/L
WELL-4R	10/21/1998	SO4	3020		mg/L
WELL-4R	11/16/1998	SO4	2850		mg/L
WELL-4R	12/9/1998	SO4	2870		mg/L
WELL-4R	1/18/1999	SO4	3000		mg/L
WELL-4R	2/15/1999	SO4	3020		mg/L
WELL-4R	3/8/1999	SO4	2980		mg/L
WELL-4R	4/13/1999	SO4	3080		mg/L
WELL-4R	5/12/1999	SO4	2960		mg/L
WELL-4R	6/15/1999	SO4	2940		mg/L
WELL-4R	7/19/1999	SO4	3040		mg/L
WELL-4R	8/17/1999	SO4	2980		mg/L
WELL-4R	11/9/1999	SO4	2760		mg/L
WELL-4R	2/14/2000	SO4	3050		mg/L
WELL-4R	5/17/2000	SO4	2930		mg/L
WELL-4R	8/9/2000	SO4	2720		mg/L
WELL-4R	10/30/2000	SO4	2990		mg/L
WELL-4R	2/12/2001	SO4	3110		mg/L
WELL-4R	5/9/2001	SO4	2840		mg/L
WELL-4R	8/7/2001	SO4	3000		mg/L
WELL-4R	11/12/2001	SO4	3030		mg/L
WELL-4R	2/18/2002	SO4	2450		mg/L
WELL-4R	5/28/2002	SO4	3140		mg/L
WELL-4R	2/10/2003	SO4	2430		mg/L
WELL-4R	5/12/2003	SO4	3140		mg/L
WELL-4R	8/11/2003	SO4	3170		mg/L
WELL-4R	11/18/2003	SO4	2840		mg/L
WELL-4R	2/17/2004	SO4	3110		mg/L
WELL-4R	6/7/2004	SO4	3300		mg/L
WELL-4R	8/16/2004	SO4	2890		mg/L
WELL-4R	11/15/2004	SO4	3050		mg/L

Western Nuclear Inc.					
Split Rock Mill Site					
Jeffrey City, WY					
Radioactive Materials License SUA-056					
Groundwater Compliance Monitoring					
Groundwater Concentrations					
Sample ID	Date	Analyte	Result	Qual	Units
WELL-4R	2/14/2005	SO4	2720		mg/L
WELL-4R	5/9/2005	SO4	2880		mg/L
WELL-4R	9/19/2005	SO4	2860		mg/L
WELL-4R	4/6/2006	SO4	2600		mg/L
WELL-4R	9/25/2006	SO4	2850		mg/L
WELL-4R	4/18/2007	SO4	3080		mg/L
WELL-4R	10/30/2007	SO4	2970		mg/L
WELL-4R	4/21/2008	SO4	3160		mg/L
WELL-4R	9/18/2008	SO4	3430		mg/L
WELL-4R	5/12/2009	SO4	3140		mg/L
WELL-4R	9/29/2009	SO4	3160		mg/L
WELL-4R	5/25/2010	SO4	3120		mg/L
WELL-4R	9/8/2010	SO4	3040		mg/L
WELL-4R	4/27/2011	SO4	3020		mg/L
WELL-4R	10/2/2011	SO4	3070		mg/L
WELL-4R	4/5/2012	SO4	2980		mg/L
WELL-4R	9/19/2012	SO4	3060		mg/L
WELL-4R	1/5/2013	SO4	3130		mg/L
WELL-4R	5/2/2013	SO4	3100		mg/L
WELL-4R	9/23/2013	SO4	3020		mg/L
WELL-4R	5/1/2014	SO4	3030		mg/L
WELL-4R	10/2/2014	SO4	3050		mg/L
WELL-4R	11/9/1994	TDS	4597		mg/L
WELL-4R	3/6/1995	TDS	5750		mg/L
WELL-4R	5/9/1995	TDS	5756		mg/L
WELL-4R	8/2/1995	TDS	7661		mg/L
WELL-4R	10/17/1995	TDS	5245		mg/L
WELL-4R	1/17/1996	TDS	4953		mg/L
WELL-4R	6/13/1996	TDS	4651		mg/L
WELL-4R	8/29/1996	TDS	4960		mg/L
WELL-4R	11/14/1996	TDS	4580		mg/L
WELL-4R	2/18/1997	TDS	4630		mg/L
WELL-4R	6/2/1997	TDS	4870		mg/L
WELL-4R	8/14/1997	TDS	4920		mg/L
WELL-4R	10/29/1997	TDS	4690		mg/L
WELL-4R	1/21/1998	TDS	4720		mg/L
WELL-4R	2/18/1998	TDS	4790		mg/L
WELL-4R	3/23/1998	TDS	4710		mg/L
WELL-4R	4/21/1998	TDS	4860		mg/L
WELL-4R	5/19/1998	TDS	4990		mg/L
WELL-4R	6/9/1998	TDS	5140		mg/L
WELL-4R	7/8/1998	TDS	4860		mg/L
WELL-4R	8/12/1998	TDS	4700		mg/L
WELL-4R	9/24/1998	TDS	4670		mg/L
WELL-4R	9/24/1998	TDS	4690		mg/L
WELL-4R	10/21/1998	TDS	4640		mg/L
WELL-4R	11/16/1998	TDS	4700		mg/L
WELL-4R	12/9/1998	TDS	4620		mg/L
WELL-4R	1/18/1999	TDS	4730		mg/L
WELL-4R	2/15/1999	TDS	4790		mg/L
WELL-4R	3/8/1999	TDS	4730		mg/L
WELL-4R	4/13/1999	TDS	4700		mg/L
WELL-4R	5/12/1999	TDS	4800		mg/L
WELL-4R	6/15/1999	TDS	4570		mg/L
WELL-4R	7/19/1999	TDS	4580		mg/L
WELL-4R	8/17/1999	TDS	4740		mg/L
WELL-4R	11/9/1999	TDS	4510		mg/L
WELL-4R	2/14/2000	TDS	4430		mg/L
WELL-4R	5/17/2000	TDS	4780		mg/L
WELL-4R	8/9/2000	TDS	4430		mg/L
WELL-4R	10/30/2000	TDS	4610		mg/L
WELL-4R	2/12/2001	TDS	4460		mg/L
WELL-4R	5/9/2001	TDS	4820		mg/L
WELL-4R	8/7/2001	TDS	4660		mg/L
WELL-4R	11/12/2001	TDS	4640		mg/L
WELL-4R	2/18/2002	TDS	4580		mg/L
WELL-4R	5/28/2002	TDS	4920		mg/L
WELL-4R	2/10/2003	TDS	4580		mg/L
WELL-4R	5/12/2003	TDS	4810		mg/L
WELL-4R	8/11/2003	TDS	4650		mg/L
WELL-4R	11/18/2003	TDS	4550		mg/L

Western Nuclear Inc.					
Split Rock Mill Site					
Jeffrey City, WY					
Radioactive Materials License SUA-056					
Groundwater Compliance Monitoring					
Groundwater Concentrations					
Sample ID	Date	Analyte	Result	Qual	Units
WELL-4R	2/17/2004	TDS	4560		mg/L
WELL-4R	6/7/2004	TDS	4900		mg/L
WELL-4R	8/16/2004	TDS	4530		mg/L
WELL-4R	11/15/2004	TDS	4690		mg/L
WELL-4R	2/14/2005	TDS	4660		mg/L
WELL-4R	5/9/2005	TDS	4600		mg/L
WELL-4R	9/19/2005	TDS	4460		mg/L
WELL-4R	4/6/2006	TDS	4520		mg/L
WELL-4R	9/25/2006	TDS	4530		mg/L
WELL-4R	4/18/2007	TDS	4760		mg/L
WELL-4R	10/30/2007	TDS	4550		mg/L
WELL-4R	4/21/2008	TDS	4740		mg/L
WELL-4R	9/18/2008	TDS	4890		mg/L
WELL-4R	5/12/2009	TDS	4890		mg/L
WELL-4R	9/29/2009	TDS	4730		mg/L
WELL-4R	5/25/2010	TDS	5050		mg/L
WELL-4R	9/8/2010	TDS	4750		mg/L
WELL-4R	4/27/2011	TDS	4780		mg/L
WELL-4R	10/2/2011	TDS	4670		mg/L
WELL-4R	4/5/2012	TDS	4880		mg/L
WELL-4R	9/19/2012	TDS	4660		mg/L
WELL-4R	1/5/2013	TDS	4750		mg/L
WELL-4R	5/2/2013	TDS	4840		mg/L
WELL-4R	9/23/2013	TDS	4810		mg/L
WELL-4R	5/1/2014	TDS	4730		mg/L
WELL-4R	10/2/2014	TDS	5030		mg/L
WELL-4R	11/9/1994	Temp_F	11.5		C
WELL-4R	3/6/1995	Temp_F	10.4		C
WELL-4R	5/9/1995	Temp_F	10.3		C
WELL-4R	1/17/1996	Temp_F	8.11		C
WELL-4R	1/24/1996	Temp_F	8.11		C
WELL-4R	6/13/1996	Temp_F	10.72		C
WELL-4R	8/29/1996	Temp_F	9.44		C
WELL-4R	11/14/1996	Temp_F	9		C
WELL-4R	2/18/1997	Temp_F	9.22		C
WELL-4R	6/2/1997	Temp_F	10.1		C
WELL-4R	8/14/1997	Temp_F	10.39		C
WELL-4R	10/29/1997	Temp_F	9.8		C
WELL-4R	1/21/1998	Temp_F	9.78		C
WELL-4R	2/18/1998	Temp_F	8.78		C
WELL-4R	3/23/1998	Temp_F	9.2		C
WELL-4R	4/21/1998	Temp_F	11.28		C
WELL-4R	5/19/1998	Temp_F	10.5		C
WELL-4R	6/9/1998	Temp_F	9.89		C
WELL-4R	8/12/1998	Temp_F	9.7		C
WELL-4R	9/24/1998	Temp_F	10.4		C
WELL-4R	10/21/1998	Temp_F	8.4		C
WELL-4R	11/16/1998	Temp_F	10.1		C
WELL-4R	12/9/1998	Temp_F	8.1		C
WELL-4R	1/18/1999	Temp_F	10.1		C
WELL-4R	2/15/1999	Temp_F	10		C
WELL-4R	3/8/1999	Temp_F	8.9		C
WELL-4R	4/13/1999	Temp_F	10.1		C
WELL-4R	5/12/1999	Temp_F	9.9		C
WELL-4R	6/15/1999	Temp_F	10.2		C
WELL-4R	7/19/1999	Temp_F	11.5		C
WELL-4R	8/17/1999	Temp_F	11.1		C
WELL-4R	11/9/1999	Temp_F	10.1		C
WELL-4R	2/14/2000	Temp_F	10.7		C
WELL-4R	5/19/2000	Temp_F	9.3		C
WELL-4R	8/7/2000	Temp_F	11.8		C
WELL-4R	8/9/2000	Temp_F	11.8		C
WELL-4R	10/31/2000	Temp_F	8.6		C
WELL-4R	2/12/2001	Temp_F	8.6		C
WELL-4R	5/9/2001	Temp_F	10		C
WELL-4R	7/8/2001	Temp_F	10		C
WELL-4R	8/7/2001	Temp_F	13		C
WELL-4R	11/12/2001	Temp_F	10.1		C
WELL-4R	2/18/2002	Temp_F	8.1		C
WELL-4R	5/28/2002	Temp_F	9.4		C
WELL-4R	2/10/2003	Temp_F	8.2		C

Western Nuclear Inc.					
Split Rock Mill Site					
Jeffrey City, WY					
Radioactive Materials License SUA-056					
Groundwater Compliance Monitoring					
Groundwater Concentrations					
Sample ID	Date	Analyte	Result	Qual	Units
WELL-4R	5/12/2003	Temp_F	9.6		C
WELL-4R	8/11/2003	Temp_F	11.1		C
WELL-4R	2/17/2004	Temp_F	7.9		C
WELL-4R	6/7/2004	Temp_F	10.2		C
WELL-4R	8/16/2004	Temp_F	10.7		C
WELL-4R	11/15/2004	Temp_F	8		C
WELL-4R	2/14/2005	Temp_F	9.1		C
WELL-4R	5/9/2005	Temp_F	9.1		C
WELL-4R	9/19/2005	Temp_F	9.3		C
WELL-4R	4/6/2006	Temp_F	8		C
WELL-4R	9/25/2006	Temp_F	11.9		C
WELL-4R	4/18/2007	Temp_F	9.72		C
WELL-4R	10/30/2007	Temp_F	9.56		C
WELL-4R	4/21/2008	Temp_F	9.89		C
WELL-4R	9/29/2009	Temp_F	10.6		C
WELL-4R	5/25/2010	Temp_F	11.28		C
WELL-4R	9/8/2010	Temp_F	12.9		C
WELL-4R	4/27/2011	Temp_F	10.9		C
WELL-4R	10/2/2011	Temp_F	11.3		C
WELL-4R	4/5/2012	Temp_F	11		C
WELL-4R	9/19/2012	Temp_F	13.1		C
WELL-4R	1/5/2013	Temp_F	8		C
WELL-4R	5/2/2013	Temp_F	11.5		C
WELL-4R	9/23/2013	Temp_F	12.1		C
WELL-4R	5/1/2014	Temp_F	11.6		C
WELL-4R	10/2/2014	Temp_F	11.3		C
WELL-4R	11/9/1994	Th230	1.3		pCi/L
WELL-4R	3/6/1995	Th230	0.2	U	pCi/L
WELL-4R	5/9/1995	Th230	0.2	U	pCi/L
WELL-4R	8/2/1995	Th230	0.2	U	pCi/L
WELL-4R	10/17/1995	Th230	0.2	U	pCi/L
WELL-4R	1/17/1996	Th230	0.4	U	pCi/L
WELL-4R	6/13/1996	Th230	0.4	U	pCi/L
WELL-4R	8/29/1996	Th230	0.2	U	pCi/L
WELL-4R	11/14/1996	Th230	0.2	U	pCi/L
WELL-4R	2/18/1997	Th230	0.2	U	pCi/L
WELL-4R	6/2/1997	Th230	1.7		pCi/L
WELL-4R	10/29/1997	Th230	0.2	U	pCi/L
WELL-4R	1/21/1998	Th230	0.2	U	pCi/L
WELL-4R	4/21/1998	Th230	4.7		pCi/L
WELL-4R	5/19/1998	Th230	0.2	U	pCi/L
WELL-4R	8/12/1998	Th230	0.2	U	pCi/L
WELL-4R	9/24/1998	Th230	0.2	U	pCi/L
WELL-4R	10/21/1998	Th230	0.2	U	pCi/L
WELL-4R	11/16/1998	Th230	0.2	U	pCi/L
WELL-4R	12/9/1998	Th230	0.2	U	pCi/L
WELL-4R	1/18/1999	Th230	0.2	U	pCi/L
WELL-4R	2/15/1999	Th230	0.2	U	pCi/L
WELL-4R	3/8/1999	Th230	0.2	U	pCi/L
WELL-4R	4/13/1999	Th230	0.2	U	pCi/L
WELL-4R	5/12/1999	Th230	0.2	U	pCi/L
WELL-4R	6/15/1999	Th230	0.2	U	pCi/L
WELL-4R	7/19/1999	Th230	0.2	U	pCi/L
WELL-4R	8/17/1999	Th230	0.2	U	pCi/L
WELL-4R	11/9/1999	Th230	0.4	U	pCi/L
WELL-4R	2/14/2000	Th230	0.4	U	pCi/L
WELL-4R	5/17/2000	Th230	0.4	U	pCi/L
WELL-4R	8/9/2000	Th230	0.4	U	mg/L
WELL-4R	10/30/2000	Th230	0.4	U	pCi/L
WELL-4R	2/12/2001	Th230	0.4	U	pCi/L
WELL-4R	5/9/2001	Th230	0.4	U	pCi/L
WELL-4R	8/7/2001	Th230	0.4	U	pCi/L
WELL-4R	11/12/2001	Th230	0.4	U	pCi/L
WELL-4R	2/18/2002	Th230	0.4	U	pCi/L
WELL-4R	5/28/2002	Th230	0.2	U	pCi/L
WELL-4R	2/10/2003	Th230	0.4	U	pCi/L
WELL-4R	5/12/2003	Th230	0.4	U	pCi/L
WELL-4R	8/11/2003	Th230	0.4	U	pCi/L
WELL-4R	11/18/2003	Th230	0.4	U	pCi/L
WELL-4R	2/17/2004	Th230	0.4	U	pCi/L
WELL-4R	6/7/2004	Th230	0.4	U	pCi/L

Western Nuclear Inc.					
Split Rock Mill Site					
Jeffrey City, WY					
Radioactive Materials License SUA-056					
Groundwater Compliance Monitoring					
Groundwater Concentrations					
Sample ID	Date	Analyte	Result	Qual	Units
WELL-4R	8/16/2004	Th230	0.4	U	pCi/L
WELL-4R	11/15/2004	Th230	0.4	U	pCi/L
WELL-4R	2/14/2005	Th230	0.4	U	pCi/L
WELL-4R	5/9/2005	Th230	0.4	U	pCi/L
WELL-4R	9/19/2005	Th230	0.4	U	pCi/L
WELL-4R	4/6/2006	Th230	0.4	U	pCi/L
WELL-4R	9/25/2006	Th230	0.4	U	pCi/L
WELL-4R	4/18/2007	Th230	0.4	U	pCi/L
WELL-4R	10/30/2007	Th230	0.4	U	pCi/L
WELL-4R	4/21/2008	Th230	0.1	U	pCi/L
WELL-4R	9/18/2008	Th230	0.7	U	pCi/L
WELL-4R	5/12/2009	Th230	-0.06	U	pCi/L
WELL-4R	9/29/2009	Th230	0.004	U	pCi/L
WELL-4R	5/25/2010	Th230	-0.03	U	pCi/L
WELL-4R	9/8/2010	Th230	0.09	U	pCi/L
WELL-4R	4/27/2011	Th230	0.02	U	pCi/L
WELL-4R	10/2/2011	Th230	0.07	U	pCi/L
WELL-4R	4/5/2012	Th230	0.1	U	pCi/L
WELL-4R	9/19/2012	Th230	-0.0001	U	pCi/L
WELL-4R	1/5/2013	Th230	0.02	U	pCi/L
WELL-4R	5/2/2013	Th230	0.03	U	pCi/L
WELL-4R	9/23/2013	Th230	0.07	U	pCi/L
WELL-4R	5/1/2014	Th230	0.08	U	pCi/L
WELL-4R	10/2/2014	Th230	0.09	U	pCi/L
WELL-4R	4/6/2006	TI	0.001	U	mg/L
WELL-4R	9/25/2006	TI	0.001	U	mg/L
WELL-4R	4/18/2007	TI	0.001	U	mg/L
WELL-4R	10/30/2007	TI	0.001	U	mg/L
WELL-4R	4/21/2008	TI	0.001		mg/L
WELL-4R	9/18/2008	TI	0.002		mg/L
WELL-4R	5/12/2009	TI	0.001	U	mg/L
WELL-4R	9/29/2009	TI	0.001		mg/L
WELL-4R	5/25/2010	TI	0.001	U	mg/L
WELL-4R	9/8/2010	TI	0.001		mg/L
WELL-4R	4/27/2011	TI	0.001	U	mg/L
WELL-4R	10/2/2011	TI	0.001	U	mg/L
WELL-4R	4/5/2012	TI	0.001	U	mg/L
WELL-4R	9/19/2012	TI	0.001		mg/L
WELL-4R	1/5/2013	TI	0.001	U	mg/L
WELL-4R	5/2/2013	TI	0.001		mg/L
WELL-4R	9/23/2013	TI	0.001		mg/L
WELL-4R	5/1/2014	TI	0.001	U	mg/L
WELL-4R	10/2/2014	TI	0.001	U	mg/L
WELL-4R	11/9/1994	U	1.4003		mg/L
WELL-4R	3/6/1995	U	1.6612		mg/L
WELL-4R	5/9/1995	U	1.3598		mg/L
WELL-4R	8/2/1995	U	1.0807		mg/L
WELL-4R	10/17/1995	U	1.863		mg/L
WELL-4R	1/17/1996	U	1.3114		mg/L
WELL-4R	6/13/1996	U	1.079		mg/L
WELL-4R	8/29/1996	U	0.542		mg/L
WELL-4R	11/14/1996	U	0.9033		mg/L
WELL-4R	2/18/1997	U	1.1165		mg/L
WELL-4R	6/2/1997	U	0.7044		mg/L
WELL-4R	8/14/1997	U	0.5725		mg/L
WELL-4R	10/29/1997	U	0.6466		mg/L
WELL-4R	1/21/1998	U	0.7003		mg/L
WELL-4R	2/18/1998	U	0.7085		mg/L
WELL-4R	3/23/1998	U	0.8089		mg/L
WELL-4R	4/21/1998	U	0.7064		mg/L
WELL-4R	5/19/1998	U	0.6679		mg/L
WELL-4R	6/9/1998	U	0.5846		mg/L
WELL-4R	7/8/1998	U	0.7775		mg/L
WELL-4R	8/12/1998	U	1.0556		mg/L
WELL-4R	9/24/1998	U	0.64		mg/L
WELL-4R	10/21/1998	U	0.6679		mg/L
WELL-4R	11/16/1998	U	0.6709		mg/L
WELL-4R	12/9/1998	U	0.815		mg/L
WELL-4R	1/18/1999	U	1.03		mg/L
WELL-4R	2/15/1999	U	0.585		mg/L
WELL-4R	3/8/1999	U	0.7521		mg/L

Western Nuclear Inc.					
Split Rock Mill Site					
Jeffrey City, WY					
Radioactive Materials License SUA-056					
Groundwater Compliance Monitoring					
Groundwater Concentrations					
Sample ID	Date	Analyte	Result	Qual	Units
WELL-4R	4/13/1999	U	0.9267		mg/L
WELL-4R	5/12/1999	U	0.7105		mg/L
WELL-4R	6/15/1999	U	0.7409		mg/L
WELL-4R	7/19/1999	U	0.4649		mg/L
WELL-4R	8/17/1999	U	0.7409		mg/L
WELL-4R	11/9/1999	U	0.6821		mg/L
WELL-4R	2/14/2000	U	0.81		mg/L
WELL-4R	5/17/2000	U	0.6192		mg/L
WELL-4R	8/9/2000	U	0.6297		mg/L
WELL-4R	10/30/2000	U	0.5552		mg/L
WELL-4R	2/12/2001	U	0.55		mg/L
WELL-4R	5/9/2001	U	0.427		mg/L
WELL-4R	8/7/2001	U	0.52		mg/L
WELL-4R	11/12/2001	U	0.55		mg/L
WELL-4R	2/18/2002	U	0.539		mg/L
WELL-4R	5/28/2002	U	0.42		mg/L
WELL-4R	2/10/2003	U	0.516		mg/L
WELL-4R	5/12/2003	U	0.484		mg/L
WELL-4R	8/11/2003	U	0.541		mg/L
WELL-4R	11/18/2003	U	0.624		mg/L
WELL-4R	2/17/2004	U	0.604		mg/L
WELL-4R	6/7/2004	U	0.404		mg/L
WELL-4R	8/16/2004	U	0.474		mg/L
WELL-4R	11/15/2004	U	0.484		mg/L
WELL-4R	2/14/2005	U	0.584		mg/L
WELL-4R	5/9/2005	U	0.53		mg/L
WELL-4R	9/19/2005	U	0.405		mg/L
WELL-4R	4/6/2006	U	0.435		mg/L
WELL-4R	9/25/2006	U	0.392		mg/L
WELL-4R	4/18/2007	U	0.354		mg/L
WELL-4R	10/30/2007	U	0.282		mg/L
WELL-4R	4/21/2008	U	0.315		mg/L
WELL-4R	9/18/2008	U	0.295		mg/L
WELL-4R	5/12/2009	U	0.321		mg/L
WELL-4R	9/29/2009	U	0.276		mg/L
WELL-4R	5/25/2010	U	0.343		mg/L
WELL-4R	9/8/2010	U	0.278		mg/L
WELL-4R	4/27/2011	U	0.32		mg/L
WELL-4R	10/2/2011	U	0.302		mg/L
WELL-4R	4/5/2012	U	0.309		mg/L
WELL-4R	9/19/2012	U	0.327		mg/L
WELL-4R	1/5/2013	U	0.358		mg/L
WELL-4R	5/2/2013	U	0.424		mg/L
WELL-4R	9/23/2013	U	0.406		mg/L
WELL-4R	5/1/2014	U	0.361		mg/L
WELL-4R	10/2/2014	U	0.285		mg/L
WELL-5	3/29/1990	AI	0.1	U	mg/L
WELL-5	5/16/1990	AI	0.15		mg/L
WELL-5	7/17/1990	AI	0.1	U	mg/L
WELL-5	10/9/1990	AI	0.1	U	mg/L
WELL-5	1/8/1991	AI	0.1	U	mg/L
WELL-5	4/9/1991	AI	0.1	U	mg/L
WELL-5	7/9/1991	AI	0.1	U	mg/L
WELL-5	10/8/1991	AI	0.1	U	mg/L
WELL-5	1/7/1992	AI	0.1	U	mg/L
WELL-5	4/6/1992	AI	0.1	U	mg/L
WELL-5	7/14/1992	AI	0.1	U	mg/L
WELL-5	10/12/1992	AI	0.05		mg/L
WELL-5	1/12/1993	AI	0.1	U	mg/L
WELL-5	4/6/1993	AI	0.1	U	mg/L
WELL-5	7/6/1993	AI	0.1		mg/L
WELL-5	10/12/1993	AI	0.1	U	mg/L
WELL-5	5/4/1994	AI	0.1	U	mg/L
WELL-5	11/9/1994	AI	0.1	U	mg/L
WELL-5	3/6/1995	AI	0.1	U	mg/L
WELL-5	5/9/1995	AI	0.1	U	mg/L
WELL-5	8/1/1995	AI	0.1	U	mg/L
WELL-5	10/17/1995	AI	0.1	U	mg/L
WELL-5	1/17/1996	AI	0.1	U	mg/L
WELL-5	6/13/1996	AI	0.1	U	mg/L
WELL-5	8/29/1996	AI	0.1	U	mg/L

Western Nuclear Inc.					
Split Rock Mill Site					
Jeffrey City, WY					
Radioactive Materials License SUA-056					
Groundwater Compliance Monitoring					
Groundwater Concentrations					
Sample ID	Date	Analyte	Result	Qual	Units
WELL-5	11/14/1996	Al	0.1	U	mg/L
WELL-5	2/18/1997	Al	0.1	U	mg/L
WELL-5	6/3/1997	Al	0.1	U	mg/L
WELL-5	10/30/1997	Al	0.1	U	mg/L
WELL-5	1/21/1998	Al	0.1	U	mg/L
WELL-5	5/19/1998	Al	0.1	U	mg/L
WELL-5	8/12/1998	Al	0.1	U	mg/L
WELL-5	11/16/1998	Al	0.1	U	mg/L
WELL-5	1/18/1999	Al	0.1	U	mg/L
WELL-5	4/13/1999	Al	0.1	U	mg/L
WELL-5	8/17/1999	Al	0.1	U	mg/L
WELL-5	11/10/1999	Al	0.1	U	mg/L
WELL-5	2/14/2000	Al	0.1	U	mg/L
WELL-5	5/16/2000	Al	0.1	U	mg/L
WELL-5	10/30/2000	Al	0.1	U	mg/L
WELL-5	2/12/2001	Al	0.1	U	mg/L
WELL-5	5/7/2001	Al	0.1	U	mg/L
WELL-5	8/8/2001	Al	0.1	U	mg/L
WELL-5	11/12/2001	Al	0.1	U	mg/L
WELL-5	2/19/2002	Al	0.1	U	mg/L
WELL-5	5/28/2002	Al	0.1	U	mg/L
WELL-5	2/10/2003	Al	0.1	U	mg/L
WELL-5	5/12/2003	Al	0.1	U	mg/L
WELL-5	8/11/2003	Al	0.1	U	mg/L
WELL-5	11/17/2003	Al	0.1	U	mg/L
WELL-5	2/16/2004	Al	0.1	U	mg/L
WELL-5	6/7/2004	Al	0.1	U	mg/L
WELL-5	8/16/2004	Al	0.3		mg/L
WELL-5	11/15/2004	Al	0.1	U	mg/L
WELL-5	2/14/2005	Al	0.1	U	mg/L
WELL-5	5/9/2005	Al	0.1	U	mg/L
WELL-5	9/19/2005	Al	0.1	U	mg/L
WELL-5	4/6/2006	Al	0.1	U	mg/L
WELL-5	9/25/2006	Al	0.1	U	mg/L
WELL-5	4/18/2007	Al	0.1	U	mg/L
WELL-5	10/30/2007	Al	0.1	U	mg/L
WELL-5	4/21/2008	Al	0.1	U	mg/L
WELL-5	9/18/2008	Al	0.1	U	mg/L
WELL-5	5/12/2009	Al	0.1	U	mg/L
WELL-5	9/29/2009	Al	0.1	U	mg/L
WELL-5	5/25/2010	Al	0.1	U	mg/L
WELL-5	9/8/2010	Al	0.1	U	mg/L
WELL-5	4/27/2011	Al	0.1	U	mg/L
WELL-5	10/2/2011	Al	0.1	U	mg/L
WELL-5	4/5/2012	Al	0.1	U	mg/L
WELL-5	9/19/2012	Al	0.1	U	mg/L
WELL-5	1/5/2013	Al	0.1	U	mg/L
WELL-5	5/2/2013	Al	0.1	U	mg/L
WELL-5	9/23/2013	Al	0.1	U	mg/L
WELL-5	5/1/2014	Al	0.1	U	mg/L
WELL-5	10/2/2014	Al	0.1	U	mg/L
WELL-5	10/19/1988	As	0.01	U	mg/L
WELL-5	4/13/1989	As	0.01	U	mg/L
WELL-5	10/17/1989	As	0.01	U	mg/L
WELL-5	3/29/1990	As	0.01	U	mg/L
WELL-5	5/16/1990	As	0.01	U	mg/L
WELL-5	7/17/1990	As	0.01	U	mg/L
WELL-5	10/9/1990	As	0.01	U	mg/L
WELL-5	1/8/1991	As	0.01	U	mg/L
WELL-5	4/9/1991	As	0.01	U	mg/L
WELL-5	7/9/1991	As	0.01	U	mg/L
WELL-5	10/8/1991	As	0.01	U	mg/L
WELL-5	1/7/1992	As	0.01	U	mg/L
WELL-5	4/6/1992	As	0.01	U	mg/L
WELL-5	7/14/1992	As	0.01	U	mg/L
WELL-5	10/12/1992	As	0.01	U	mg/L
WELL-5	1/12/1993	As	0.01	U	mg/L
WELL-5	4/6/1993	As	0.01	U	mg/L
WELL-5	7/6/1993	As	0.01	U	mg/L
WELL-5	10/12/1993	As	0.01	U	mg/L
WELL-5	5/4/1994	As	0.01	U	mg/L

Western Nuclear Inc.					
Split Rock Mill Site					
Jeffrey City, WY					
Radioactive Materials License SUA-056					
Groundwater Compliance Monitoring					
Groundwater Concentrations					
Sample ID	Date	Analyte	Result	Qual	Units
WELL-5	11/9/1994	As	0.001	U	mg/L
WELL-5	3/6/1995	As	0.01	U	mg/L
WELL-5	5/9/1995	As	0.002		mg/L
WELL-5	8/1/1995	As	0.01	U	mg/L
WELL-5	10/17/1995	As	0.01	U	mg/L
WELL-5	1/17/1996	As	0.01	U	mg/L
WELL-5	6/13/1996	As	0.01	U	mg/L
WELL-5	8/29/1996	As	0.01	U	mg/L
WELL-5	11/14/1996	As	0.01	U	mg/L
WELL-5	2/18/1997	As	0.01	U	mg/L
WELL-5	6/3/1997	As	0.01	U	mg/L
WELL-5	10/30/1997	As	0.01	U	mg/L
WELL-5	1/21/1998	As	0.01	U	mg/L
WELL-5	5/19/1998	As	0.01	U	mg/L
WELL-5	8/12/1998	As	0.01	U	mg/L
WELL-5	11/16/1998	As	0.01	U	mg/L
WELL-5	1/18/1999	As	0.01	U	mg/L
WELL-5	4/13/1999	As	0.01	U	mg/L
WELL-5	8/17/1999	As	0.01	U	mg/L
WELL-5	11/10/1999	As	0.01	U	mg/L
WELL-5	2/14/2000	As	0.01	U	mg/L
WELL-5	5/16/2000	As	0.01	U	mg/L
WELL-5	10/30/2000	As	0.01	U	mg/L
WELL-5	2/12/2001	As	0.01	U	mg/L
WELL-5	5/7/2001	As	0.01	U	mg/L
WELL-5	8/8/2001	As	0.01	U	mg/L
WELL-5	11/12/2001	As	0.01	U	mg/L
WELL-5	2/19/2002	As	0.01	U	mg/L
WELL-5	5/28/2002	As	0.01	U	mg/L
WELL-5	2/10/2003	As	0.01	U	mg/L
WELL-5	5/12/2003	As	0.01	U	mg/L
WELL-5	8/11/2003	As	0.01	U	mg/L
WELL-5	11/17/2003	As	0.01	U	mg/L
WELL-5	2/16/2004	As	0.01	U	mg/L
WELL-5	6/7/2004	As	0.01	U	mg/L
WELL-5	8/16/2004	As	0.01	U	mg/L
WELL-5	11/15/2004	As	0.01	U	mg/L
WELL-5	2/14/2005	As	0.01	U	mg/L
WELL-5	5/9/2005	As	0.01	U	mg/L
WELL-5	9/19/2005	As	0.01	U	mg/L
WELL-5	4/6/2006	As	0.002		mg/L
WELL-5	9/25/2006	As	0.01	U	mg/L
WELL-5	4/18/2007	As	0.01	U	mg/L
WELL-5	10/30/2007	As	0.01	U	mg/L
WELL-5	4/21/2008	As	0.01	U	mg/L
WELL-5	9/18/2008	As	0.01	U	mg/L
WELL-5	5/12/2009	As	0.01	U	mg/L
WELL-5	9/29/2009	As	0.01	U	mg/L
WELL-5	5/25/2010	As	0.01	U	mg/L
WELL-5	9/8/2010	As	0.01	U	mg/L
WELL-5	4/27/2011	As	0.01	U	mg/L
WELL-5	10/2/2011	As	0.01	U	mg/L
WELL-5	4/5/2012	As	0.01	U	mg/L
WELL-5	9/19/2012	As	0.01	U	mg/L
WELL-5	1/5/2013	As	0.01	U	mg/L
WELL-5	5/2/2013	As	0.01	U	mg/L
WELL-5	9/23/2013	As	0.01	U	mg/L
WELL-5	5/1/2014	As	0.01	U	mg/L
WELL-5	10/2/2014	As	0.01	U	mg/L
WELL-5	10/19/1988	Be	0.008		mg/L
WELL-5	4/13/1989	Be	0.005	U	mg/L
WELL-5	10/17/1989	Be	0.005	U	mg/L
WELL-5	3/29/1990	Be	0.005	U	mg/L
WELL-5	5/16/1990	Be	0.005	U	mg/L
WELL-5	7/17/1990	Be	0.005	U	mg/L
WELL-5	10/9/1990	Be	0.005	U	mg/L
WELL-5	1/8/1991	Be	0.005	U	mg/L
WELL-5	4/9/1991	Be	0.005	U	mg/L
WELL-5	7/9/1991	Be	0.005	U	mg/L
WELL-5	10/8/1991	Be	0.005	U	mg/L
WELL-5	1/7/1992	Be	0.005	U	mg/L

Western Nuclear Inc.					
Split Rock Mill Site					
Jeffrey City, WY					
Radioactive Materials License SUA-056					
Groundwater Compliance Monitoring					
Groundwater Concentrations					
Sample ID	Date	Analyte	Result	Qual	Units
WELL-5	4/6/1992	Be	0.005	U	mg/L
WELL-5	7/14/1992	Be	0.005	U	mg/L
WELL-5	10/12/1992	Be	0.005	U	mg/L
WELL-5	1/12/1993	Be	0.005	U	mg/L
WELL-5	4/6/1993	Be	0.005	U	mg/L
WELL-5	7/6/1993	Be	0.005	U	mg/L
WELL-5	10/12/1993	Be	0.005	U	mg/L
WELL-5	5/4/1994	Be	0.005	U	mg/L
WELL-5	11/9/1994	Be	0.01	U	mg/L
WELL-5	3/6/1995	Be	0.005	U	mg/L
WELL-5	5/9/1995	Be	0.01	U	mg/L
WELL-5	8/1/1995	Be	0.005	U	mg/L
WELL-5	10/17/1995	Be	0.005	U	mg/L
WELL-5	1/17/1996	Be	0.005	U	mg/L
WELL-5	6/13/1996	Be	0.005	U	mg/L
WELL-5	8/29/1996	Be	0.005	U	mg/L
WELL-5	11/14/1996	Be	0.005	U	mg/L
WELL-5	2/18/1997	Be	0.005	U	mg/L
WELL-5	6/3/1997	Be	0.005	U	mg/L
WELL-5	10/30/1997	Be	0.005	U	mg/L
WELL-5	1/21/1998	Be	0.005	U	mg/L
WELL-5	5/19/1998	Be	0.005	U	mg/L
WELL-5	8/12/1998	Be	0.005	U	mg/L
WELL-5	11/16/1998	Be	0.005	U	mg/L
WELL-5	1/18/1999	Be	0.005	U	mg/L
WELL-5	4/13/1999	Be	0.005	U	mg/L
WELL-5	8/17/1999	Be	0.005	U	mg/L
WELL-5	11/10/1999	Be	0.004	U	mg/L
WELL-5	2/14/2000	Be	0.004	U	mg/L
WELL-5	5/16/2000	Be	0.004	U	mg/L
WELL-5	8/8/2000	Be	0.004	U	mg/L
WELL-5	10/30/2000	Be	0.004	U	mg/L
WELL-5	2/12/2001	Be	0.004	U	mg/L
WELL-5	5/7/2001	Be	0.004	U	mg/L
WELL-5	8/8/2001	Be	0.004	U	mg/L
WELL-5	11/12/2001	Be	0.004	U	mg/L
WELL-5	2/19/2002	Be	0.004	U	mg/L
WELL-5	5/28/2002	Be	0.004	U	mg/L
WELL-5	2/10/2003	Be	0.004	U	mg/L
WELL-5	5/12/2003	Be	0.004	U	mg/L
WELL-5	8/11/2003	Be	0.004	U	mg/L
WELL-5	11/17/2003	Be	0.004	U	mg/L
WELL-5	2/16/2004	Be	0.004	U	mg/L
WELL-5	6/7/2004	Be	0.004	U	mg/L
WELL-5	8/16/2004	Be	0.004	U	mg/L
WELL-5	11/15/2004	Be	0.004	U	mg/L
WELL-5	2/14/2005	Be	0.004	U	mg/L
WELL-5	5/9/2005	Be	0.004	U	mg/L
WELL-5	9/19/2005	Be	0.004	U	mg/L
WELL-5	4/6/2006	Be	0.004	U	mg/L
WELL-5	9/25/2006	Be	0.004	U	mg/L
WELL-5	4/18/2007	Be	0.004	U	mg/L
WELL-5	10/30/2007	Be	0.004	U	mg/L
WELL-5	4/21/2008	Be	0.004	U	mg/L
WELL-5	9/18/2008	Be	0.004	U	mg/L
WELL-5	5/12/2009	Be	0.004	U	mg/L
WELL-5	9/29/2009	Be	0.004	U	mg/L
WELL-5	5/25/2010	Be	0.004	U	mg/L
WELL-5	9/8/2010	Be	0.004	U	mg/L
WELL-5	4/27/2011	Be	0.004	U	mg/L
WELL-5	10/2/2011	Be	0.004	U	mg/L
WELL-5	4/5/2012	Be	0.004	U	mg/L
WELL-5	9/19/2012	Be	0.004	U	mg/L
WELL-5	1/5/2013	Be	0.004	U	mg/L
WELL-5	5/2/2013	Be	0.004	U	mg/L
WELL-5	9/23/2013	Be	0.004	U	mg/L
WELL-5	5/1/2014	Be	0.004	U	mg/L
WELL-5	10/2/2014	Be	0.004	U	mg/L
WELL-5	10/19/1988	Cd	0.015		mg/L
WELL-5	4/13/1989	Cd	0.012		mg/L
WELL-5	10/17/1989	Cd	0.012		mg/L

Western Nuclear Inc.					
Split Rock Mill Site					
Jeffrey City, WY					
Radioactive Materials License SUA-056					
Groundwater Compliance Monitoring					
Groundwater Concentrations					
Sample ID	Date	Analyte	Result	Qual	Units
WELL-5	3/29/1990	Cd	0.015		mg/L
WELL-5	5/16/1990	Cd	0.005	U	mg/L
WELL-5	7/17/1990	Cd	0.005	U	mg/L
WELL-5	10/9/1990	Cd	0.009		mg/L
WELL-5	1/8/1991	Cd	0.005	U	mg/L
WELL-5	4/9/1991	Cd	0.008		mg/L
WELL-5	7/9/1991	Cd	0.005	U	mg/L
WELL-5	10/8/1991	Cd	0.005	U	mg/L
WELL-5	1/7/1992	Cd	0.005	U	mg/L
WELL-5	4/6/1992	Cd	0.005	U	mg/L
WELL-5	7/14/1992	Cd	0.005	U	mg/L
WELL-5	10/12/1992	Cd	0.005	U	mg/L
WELL-5	1/12/1993	Cd	0.005	U	mg/L
WELL-5	4/6/1993	Cd	0.005	U	mg/L
WELL-5	7/6/1993	Cd	0.005	U	mg/L
WELL-5	10/12/1993	Cd	0.005	U	mg/L
WELL-5	5/4/1994	Cd	0.005	U	mg/L
WELL-5	11/9/1994	Cd	0.01	U	mg/L
WELL-5	3/6/1995	Cd	0.005	U	mg/L
WELL-5	5/9/1995	Cd	0.01	U	mg/L
WELL-5	8/1/1995	Cd	0.005	U	mg/L
WELL-5	10/17/1995	Cd	0.005	U	mg/L
WELL-5	1/17/1996	Cd	0.005	U	mg/L
WELL-5	6/13/1996	Cd	0.005	U	mg/L
WELL-5	8/29/1996	Cd	0.005	U	mg/L
WELL-5	11/14/1996	Cd	0.005	U	mg/L
WELL-5	2/18/1997	Cd	0.005	U	mg/L
WELL-5	6/3/1997	Cd	0.005	U	mg/L
WELL-5	10/30/1997	Cd	0.005	U	mg/L
WELL-5	1/21/1998	Cd	0.005	U	mg/L
WELL-5	5/19/1998	Cd	0.005	U	mg/L
WELL-5	8/12/1998	Cd	0.005	U	mg/L
WELL-5	11/16/1998	Cd	0.005	U	mg/L
WELL-5	1/18/1999	Cd	0.005	U	mg/L
WELL-5	4/13/1999	Cd	0.005	U	mg/L
WELL-5	8/17/1999	Cd	0.005	U	mg/L
WELL-5	11/10/1999	Cd	0.001	U	mg/L
WELL-5	2/14/2000	Cd	0.001	U	mg/L
WELL-5	5/16/2000	Cd	0.001	U	mg/L
WELL-5	8/8/2000	Cd	0.002		mg/L
WELL-5	8/8/2000	Cd	0.001	U	mg/L
WELL-5	10/30/2000	Cd	0.001	U	mg/L
WELL-5	2/12/2001	Cd	0.001	U	mg/L
WELL-5	5/7/2001	Cd	0.001	U	mg/L
WELL-5	8/8/2001	Cd	0.001	U	mg/L
WELL-5	11/12/2001	Cd	0.001	U	mg/L
WELL-5	2/19/2002	Cd	0.001	U	mg/L
WELL-5	5/28/2002	Cd	0.001	U	mg/L
WELL-5	2/10/2003	Cd	0.001	U	mg/L
WELL-5	5/12/2003	Cd	0.001	U	mg/L
WELL-5	8/11/2003	Cd	0.001	U	mg/L
WELL-5	11/17/2003	Cd	0.001	U	mg/L
WELL-5	2/16/2004	Cd	0.001	U	mg/L
WELL-5	6/7/2004	Cd	0.001	U	mg/L
WELL-5	8/16/2004	Cd	0.001	U	mg/L
WELL-5	11/15/2004	Cd	0.001	U	mg/L
WELL-5	2/14/2005	Cd	0.001	U	mg/L
WELL-5	5/9/2005	Cd	0.001	U	mg/L
WELL-5	9/19/2005	Cd	0.001	U	mg/L
WELL-5	4/6/2006	Cd	0.001	U	mg/L
WELL-5	9/25/2006	Cd	0.001	U	mg/L
WELL-5	4/18/2007	Cd	0.001	U	mg/L
WELL-5	10/30/2007	Cd	0.001	U	mg/L
WELL-5	4/21/2008	Cd	0.001	U	mg/L
WELL-5	9/18/2008	Cd	0.001	U	mg/L
WELL-5	5/12/2009	Cd	0.001	U	mg/L
WELL-5	9/29/2009	Cd	0.001	U	mg/L
WELL-5	5/25/2010	Cd	0.001	U	mg/L
WELL-5	9/8/2010	Cd	0.001	U	mg/L
WELL-5	4/27/2011	Cd	0.001	U	mg/L
WELL-5	10/2/2011	Cd	0.001	U	mg/L

Western Nuclear Inc.					
Split Rock Mill Site					
Jeffrey City, WY					
Radioactive Materials License SUA-056					
Groundwater Compliance Monitoring					
Groundwater Concentrations					
Sample ID	Date	Analyte	Result	Qual	Units
WELL-5	4/5/2012	Cd	0.001	U	mg/L
WELL-5	9/19/2012	Cd	0.001	U	mg/L
WELL-5	1/5/2013	Cd	0.001	U	mg/L
WELL-5	5/2/2013	Cd	0.001	U	mg/L
WELL-5	9/23/2013	Cd	0.001	U	mg/L
WELL-5	5/1/2014	Cd	0.001	U	mg/L
WELL-5	10/2/2014	Cd	0.001	U	mg/L
WELL-5	10/19/1988	Cl	290		mg/L
WELL-5	1/19/1989	Cl	275.5		mg/L
WELL-5	4/13/1989	Cl	308		mg/L
WELL-5	7/14/1989	Cl	265		mg/L
WELL-5	10/17/1989	Cl	220		mg/L
WELL-5	3/29/1990	Cl	151		mg/L
WELL-5	5/16/1990	Cl	142		mg/L
WELL-5	7/17/1990	Cl	136		mg/L
WELL-5	10/9/1990	Cl	143		mg/L
WELL-5	1/8/1991	Cl	144		mg/L
WELL-5	4/9/1991	Cl	158		mg/L
WELL-5	7/9/1991	Cl	131		mg/L
WELL-5	10/8/1991	Cl	149		mg/L
WELL-5	1/7/1992	Cl	137		mg/L
WELL-5	4/6/1992	Cl	131		mg/L
WELL-5	7/14/1992	Cl	127		mg/L
WELL-5	10/12/1992	Cl	137		mg/L
WELL-5	1/12/1993	Cl	124		mg/L
WELL-5	4/6/1993	Cl	138		mg/L
WELL-5	7/6/1993	Cl	125		mg/L
WELL-5	10/12/1993	Cl	111		mg/L
WELL-5	5/4/1994	Cl	115		mg/L
WELL-5	11/9/1994	Cl	115		mg/L
WELL-5	3/6/1995	Cl	130		mg/L
WELL-5	5/9/1995	Cl	106		mg/L
WELL-5	8/1/1995	Cl	150		mg/L
WELL-5	10/17/1995	Cl	122		mg/L
WELL-5	1/17/1996	Cl	128		mg/L
WELL-5	6/13/1996	Cl	156		mg/L
WELL-5	8/29/1996	Cl	153		mg/L
WELL-5	11/14/1996	Cl	131		mg/L
WELL-5	2/18/1997	Cl	172		mg/L
WELL-5	6/3/1997	Cl	186		mg/L
WELL-5	8/14/1997	Cl	123		mg/L
WELL-5	10/30/1997	Cl	157		mg/L
WELL-5	1/21/1998	Cl	162		mg/L
WELL-5	5/19/1998	Cl	168		mg/L
WELL-5	8/12/1998	Cl	152		mg/L
WELL-5	11/16/1998	Cl	171		mg/L
WELL-5	1/18/1999	Cl	152		mg/L
WELL-5	4/13/1999	Cl	171		mg/L
WELL-5	8/17/1999	Cl	136		mg/L
WELL-5	11/10/1999	Cl	158		mg/L
WELL-5	2/14/2000	Cl	178		mg/L
WELL-5	5/16/2000	Cl	210		mg/L
WELL-5	5/16/2000	Cl	199		mg/L
WELL-5	5/16/2000	Cl	216		mg/L
WELL-5	8/8/2000	Cl	165		mg/L
WELL-5	8/8/2000	Cl	173		mg/L
WELL-5	8/8/2000	Cl	169		mg/L
WELL-5	10/30/2000	Cl	209		mg/L
WELL-5	10/30/2000	Cl	207		mg/L
WELL-5	2/12/2001	Cl	173		mg/L
WELL-5	5/7/2001	Cl	259		mg/L
WELL-5	8/8/2001	Cl	220		mg/L
WELL-5	11/12/2001	Cl	290		mg/L
WELL-5	2/19/2002	Cl	236		mg/L
WELL-5	5/28/2002	Cl	232		mg/L
WELL-5	2/10/2003	Cl	175		mg/L
WELL-5	5/12/2003	Cl	204		mg/L
WELL-5	8/11/2003	Cl	146		mg/L
WELL-5	11/17/2003	Cl	152		mg/L
WELL-5	2/16/2004	Cl	252		mg/L
WELL-5	6/7/2004	Cl	207		mg/L

Western Nuclear Inc.					
Split Rock Mill Site					
Jeffrey City, WY					
Radioactive Materials License SUA-056					
Groundwater Compliance Monitoring					
Groundwater Concentrations					
Sample ID	Date	Analyte	Result	Qual	Units
WELL-5	8/16/2004	Cl	125		mg/L
WELL-5	11/15/2004	Cl	141		mg/L
WELL-5	2/14/2005	Cl	150		mg/L
WELL-5	5/9/2005	Cl	135		mg/L
WELL-5	9/19/2005	Cl	127		mg/L
WELL-5	4/6/2006	Cl	142		mg/L
WELL-5	9/25/2006	Cl	113		mg/L
WELL-5	4/18/2007	Cl	118		mg/L
WELL-5	10/30/2007	Cl	116		mg/L
WELL-5	4/21/2008	Cl	104		mg/L
WELL-5	9/18/2008	Cl	88		mg/L
WELL-5	5/12/2009	Cl	102		mg/L
WELL-5	9/29/2009	Cl	101		mg/L
WELL-5	5/25/2010	Cl	101		mg/L
WELL-5	9/8/2010	Cl	100		mg/L
WELL-5	4/27/2011	Cl	103		mg/L
WELL-5	10/2/2011	Cl	102		mg/L
WELL-5	4/5/2012	Cl	95		mg/L
WELL-5	9/19/2012	Cl	102		mg/L
WELL-5	1/5/2013	Cl	99		mg/L
WELL-5	5/2/2013	Cl	106		mg/L
WELL-5	9/23/2013	Cl	103		mg/L
WELL-5	5/1/2014	Cl	100		mg/L
WELL-5	10/2/2014	Cl	109		mg/L
WELL-5	10/19/1988	Cond_F	7920		uS/cm
WELL-5	1/19/1989	Cond_F	8762		uS/cm
WELL-5	4/13/1989	Cond_F	5181		uS/cm
WELL-5	7/14/1989	Cond_F	5904		uS/cm
WELL-5	10/17/1989	Cond_F	6663		uS/cm
WELL-5	3/29/1990	Cond_F	5044		uS/cm
WELL-5	5/16/1990	Cond_F	5227		uS/cm
WELL-5	7/17/1990	Cond_F	6689		uS/cm
WELL-5	10/9/1990	Cond_F	6399		uS/cm
WELL-5	1/8/1991	Cond_F	6839		uS/cm
WELL-5	4/9/1991	Cond_F	6529		uS/cm
WELL-5	7/9/1991	Cond_F	6069		uS/cm
WELL-5	10/8/1991	Cond_F	5449		uS/cm
WELL-5	1/7/1992	Cond_F	5399		uS/cm
WELL-5	4/6/1992	Cond_F	5789		uS/cm
WELL-5	7/22/1992	Cond_F	5009		uS/cm
WELL-5	8/10/1992	Cond_F	5459		uS/cm
WELL-5	10/15/1992	Cond_F	5509		uS/cm
WELL-5	1/15/1993	Cond_F	6559		uS/cm
WELL-5	4/6/1993	Cond_F	6459		uS/cm
WELL-5	7/6/1993	Cond_F	5249		uS/cm
WELL-5	10/12/1993	Cond_F	5699		uS/cm
WELL-5	5/4/1994	Cond_F	5079		uS/cm
WELL-5	11/9/1994	Cond_F	4630		uS/cm
WELL-5	3/6/1995	Cond_F	4160		uS/cm
WELL-5	5/9/1995	Cond_F	3600		uS/cm
WELL-5	1/17/1996	Cond_F	4030		uS/cm
WELL-5	1/24/1996	Cond_F	4030		uS/cm
WELL-5	6/13/1996	Cond_F	3800		uS/cm
WELL-5	8/29/1996	Cond_F	3390		uS/cm
WELL-5	11/14/1996	Cond_F	4060		uS/cm
WELL-5	2/18/1997	Cond_F	3900		uS/cm
WELL-5	6/3/1997	Cond_F	4330		uS/cm
WELL-5	8/14/1997	Cond_F	3920		uS/cm
WELL-5	10/30/1997	Cond_F	2970		uS/cm
WELL-5	1/21/1998	Cond_F	4750		uS/cm
WELL-5	5/19/1998	Cond_F	5350		uS/cm
WELL-5	8/12/1998	Cond_F	4180		uS/cm
WELL-5	11/16/1998	Cond_F	5150		uS/cm
WELL-5	1/18/1999	Cond_F	5770		uS/cm
WELL-5	4/13/1999	Cond_F	4970		uS/cm
WELL-5	8/17/1999	Cond_F	4040		uS/cm
WELL-5	11/10/1999	Cond_F	4210		uS/cm
WELL-5	2/14/2000	Cond_F	5620		uS/cm
WELL-5	5/19/2000	Cond_F	5640		uS/cm
WELL-5	8/7/2000	Cond_F	4430		uS/cm
WELL-5	8/8/2000	Cond_F	4430		uS/cm

Western Nuclear Inc.					
Split Rock Mill Site					
Jeffrey City, WY					
Radioactive Materials License SUA-056					
Groundwater Compliance Monitoring					
Groundwater Concentrations					
Sample ID	Date	Analyte	Result	Qual	Units
WELL-5	10/30/2000	Cond_F	4970		uS/cm
WELL-5	10/31/2000	Cond_F	4970		uS/cm
WELL-5	2/12/2001	Cond_F	7590		uS/cm
WELL-5	5/7/2001	Cond_F	3840		uS/cm
WELL-5	8/8/2001	Cond_F	5050		uS/cm
WELL-5	11/12/2001	Cond_F	4770		uS/cm
WELL-5	2/19/2002	Cond_F	5660		uS/cm
WELL-5	5/28/2002	Cond_F	5480		uS/cm
WELL-5	2/10/2003	Cond_F	4560		uS/cm
WELL-5	5/12/2003	Cond_F	4400		uS/cm
WELL-5	8/11/2003	Cond_F	5420		uS/cm
WELL-5	2/16/2004	Cond_F	3910		uS/cm
WELL-5	6/7/2004	Cond_F	4740		uS/cm
WELL-5	8/16/2004	Cond_F	7100		uS/cm
WELL-5	11/15/2004	Cond_F	4160		uS/cm
WELL-5	2/14/2005	Cond_F	3590		uS/cm
WELL-5	5/9/2005	Cond_F	3880		uS/cm
WELL-5	9/19/2005	Cond_F	3270		uS/cm
WELL-5	4/6/2006	Cond_F	4320		uS/cm
WELL-5	9/25/2006	Cond_F	4610		uS/cm
WELL-5	10/30/2007	Cond_F	2600		uS/cm
WELL-5	4/21/2008	Cond_F	5260		uS/cm
WELL-5	9/29/2009	Cond_F	4640		uS/cm
WELL-5	5/25/2010	Cond_F	6770		uS/cm
WELL-5	9/8/2010	Cond_F	4050		uS/cm
WELL-5	4/27/2011	Cond_F	4930		uS/cm
WELL-5	10/2/2011	Cond_F	4710		uS/cm
WELL-5	4/5/2012	Cond_F	4770		uS/cm
WELL-5	9/19/2012	Cond_F	3970		uS/cm
WELL-5	1/5/2013	Cond_F	4670		uS/cm
WELL-5	5/2/2013	Cond_F	3580		uS/cm
WELL-5	9/23/2013	Cond_F	3390		uS/cm
WELL-5	5/1/2014	Cond_F	3610		uS/cm
WELL-5	10/2/2014	Cond_F	3590		uS/cm
WELL-5	9/19/2005	F	0.1	U	mg/L
WELL-5	4/6/2006	F	0.1	U	mg/L
WELL-5	9/25/2006	F	0.1	U	mg/L
WELL-5	10/30/2007	F	0.1	U	mg/L
WELL-5	4/21/2008	F	0.1	U	mg/L
WELL-5	9/18/2008	F	0.1	U	mg/L
WELL-5	5/12/2009	F	0.1	U	mg/L
WELL-5	9/29/2009	F	0.1	U	mg/L
WELL-5	5/25/2010	F	0.1		mg/L
WELL-5	9/8/2010	F	0.1	U	mg/L
WELL-5	4/27/2011	F	0.2		mg/L
WELL-5	10/2/2011	F	0.1	U	mg/L
WELL-5	4/5/2012	F	0.2		mg/L
WELL-5	9/19/2012	F	0.1	U	mg/L
WELL-5	1/5/2013	F	0.1	U	mg/L
WELL-5	5/2/2013	F	0.1	U	mg/L
WELL-5	9/23/2013	F	0.1	U	mg/L
WELL-5	5/1/2014	F	0.1	U	mg/L
WELL-5	10/2/2014	F	0.1		mg/L
WELL-5	3/29/1990	Mn	0.1		mg/L
WELL-5	5/16/1990	Mn	0.1		mg/L
WELL-5	7/17/1990	Mn	0.08		mg/L
WELL-5	10/9/1990	Mn	0.09		mg/L
WELL-5	1/8/1991	Mn	0.08		mg/L
WELL-5	4/9/1991	Mn	0.09		mg/L
WELL-5	7/9/1991	Mn	0.05		mg/L
WELL-5	10/8/1991	Mn	0.08		mg/L
WELL-5	1/7/1992	Mn	0.07		mg/L
WELL-5	4/6/1992	Mn	0.08		mg/L
WELL-5	7/14/1992	Mn	0.057		mg/L
WELL-5	10/12/1992	Mn	0.08		mg/L
WELL-5	1/12/1993	Mn	0.06		mg/L
WELL-5	4/6/1993	Mn	0.09		mg/L
WELL-5	7/6/1993	Mn	0.06		mg/L
WELL-5	10/12/1993	Mn	0.07		mg/L
WELL-5	5/4/1994	Mn	0.07		mg/L
WELL-5	11/9/1994	Mn	0.07		mg/L

Western Nuclear Inc.					
Split Rock Mill Site					
Jeffrey City, WY					
Radioactive Materials License SUA-056					
Groundwater Compliance Monitoring					
Groundwater Concentrations					
Sample ID	Date	Analyte	Result	Qual	Units
WELL-5	3/6/1995	Mn	0.09		mg/L
WELL-5	5/9/1995	Mn	0.06		mg/L
WELL-5	8/1/1995	Mn	0.06		mg/L
WELL-5	10/17/1995	Mn	0.09		mg/L
WELL-5	1/17/1996	Mn	0.07		mg/L
WELL-5	6/13/1996	Mn	0.09		mg/L
WELL-5	8/29/1996	Mn	0.07		mg/L
WELL-5	11/14/1996	Mn	0.08		mg/L
WELL-5	2/18/1997	Mn	0.1		mg/L
WELL-5	6/3/1997	Mn	0.1		mg/L
WELL-5	10/30/1997	Mn	0.1		mg/L
WELL-5	1/21/1998	Mn	0.11		mg/L
WELL-5	5/19/1998	Mn	0.12		mg/L
WELL-5	8/12/1998	Mn	0.16		mg/L
WELL-5	11/16/1998	Mn	0.15		mg/L
WELL-5	1/18/1999	Mn	0.09		mg/L
WELL-5	4/13/1999	Mn	0.16		mg/L
WELL-5	8/17/1999	Mn	0.17		mg/L
WELL-5	11/10/1999	Mn	0.15		mg/L
WELL-5	2/14/2000	Mn	0.08		mg/L
WELL-5	5/16/2000	Mn	0.13		mg/L
WELL-5	10/30/2000	Mn	0.11		mg/L
WELL-5	2/12/2001	Mn	0.09		mg/L
WELL-5	5/7/2001	Mn	0.11		mg/L
WELL-5	8/8/2001	Mn	0.1		mg/L
WELL-5	11/12/2001	Mn	0.11		mg/L
WELL-5	2/19/2002	Mn	0.0992		mg/L
WELL-5	5/28/2002	Mn	0.15		mg/L
WELL-5	2/10/2003	Mn	0.09		mg/L
WELL-5	5/12/2003	Mn	0.09		mg/L
WELL-5	8/11/2003	Mn	0.22		mg/L
WELL-5	11/17/2003	Mn	0.27		mg/L
WELL-5	2/16/2004	Mn	0.14		mg/L
WELL-5	6/7/2004	Mn	0.1		mg/L
WELL-5	8/16/2004	Mn	0.3		mg/L
WELL-5	11/15/2004	Mn	0.32		mg/L
WELL-5	2/14/2005	Mn	0.29		mg/L
WELL-5	5/9/2005	Mn	0.37		mg/L
WELL-5	9/19/2005	Mn	0.33		mg/L
WELL-5	4/6/2006	Mn	0.34		mg/L
WELL-5	9/25/2006	Mn	0.43		mg/L
WELL-5	4/18/2007	Mn	0.41		mg/L
WELL-5	10/30/2007	Mn	0.44		mg/L
WELL-5	4/21/2008	Mn	0.43		mg/L
WELL-5	9/18/2008	Mn	0.48		mg/L
WELL-5	5/12/2009	Mn	0.42		mg/L
WELL-5	9/29/2009	Mn	0.48		mg/L
WELL-5	5/25/2010	Mn	0.39		mg/L
WELL-5	9/8/2010	Mn	0.44		mg/L
WELL-5	4/27/2011	Mn	0.48		mg/L
WELL-5	10/2/2011	Mn	0.5		mg/L
WELL-5	4/5/2012	Mn	0.45		mg/L
WELL-5	9/19/2012	Mn	0.53		mg/L
WELL-5	1/5/2013	Mn	0.49		mg/L
WELL-5	5/2/2013	Mn	0.59		mg/L
WELL-5	9/23/2013	Mn	0.49		mg/L
WELL-5	5/1/2014	Mn	0.43		mg/L
WELL-5	10/2/2014	Mn	0.48		mg/L
WELL-5	10/19/1988	Mo	0.05	U	mg/L
WELL-5	4/13/1989	Mo	0.05	U	mg/L
WELL-5	10/17/1989	Mo	0.05	U	mg/L
WELL-5	3/29/1990	Mo	0.05	U	mg/L
WELL-5	5/16/1990	Mo	0.05	U	mg/L
WELL-5	7/17/1990	Mo	0.05	U	mg/L
WELL-5	10/9/1990	Mo	0.06		mg/L
WELL-5	1/8/1991	Mo	0.05	U	mg/L
WELL-5	4/9/1991	Mo	0.06		mg/L
WELL-5	7/9/1991	Mo	0.05	U	mg/L
WELL-5	10/8/1991	Mo	0.05	U	mg/L
WELL-5	1/7/1992	Mo	0.05	U	mg/L
WELL-5	4/6/1992	Mo	0.06		mg/L

Western Nuclear Inc.					
Split Rock Mill Site					
Jeffrey City, WY					
Radioactive Materials License SUA-056					
Groundwater Compliance Monitoring					
Groundwater Concentrations					
Sample ID	Date	Analyte	Result	Qual	Units
WELL-5	7/14/1992	Mo	0.05	U	mg/L
WELL-5	10/12/1992	Mo	0.05	U	mg/L
WELL-5	1/12/1993	Mo	0.05	U	mg/L
WELL-5	4/6/1993	Mo	0.06		mg/L
WELL-5	7/6/1993	Mo	0.05	U	mg/L
WELL-5	10/12/1993	Mo	0.05	U	mg/L
WELL-5	5/4/1994	Mo	0.05	U	mg/L
WELL-5	11/9/1994	Mo	0.1	U	mg/L
WELL-5	3/6/1995	Mo	0.05	U	mg/L
WELL-5	5/9/1995	Mo	0.1	U	mg/L
WELL-5	8/1/1995	Mo	0.05	U	mg/L
WELL-5	10/17/1995	Mo	0.05	U	mg/L
WELL-5	1/17/1996	Mo	0.05	U	mg/L
WELL-5	6/13/1996	Mo	0.05	U	mg/L
WELL-5	8/29/1996	Mo	0.05	U	mg/L
WELL-5	11/14/1996	Mo	0.05	U	mg/L
WELL-5	2/18/1997	Mo	0.05	U	mg/L
WELL-5	6/3/1997	Mo	0.05	U	mg/L
WELL-5	10/30/1997	Mo	0.05	U	mg/L
WELL-5	1/21/1998	Mo	0.05	U	mg/L
WELL-5	5/19/1998	Mo	0.05	U	mg/L
WELL-5	8/12/1998	Mo	0.05	U	mg/L
WELL-5	11/16/1998	Mo	0.05	U	mg/L
WELL-5	1/18/1999	Mo	0.05	U	mg/L
WELL-5	4/13/1999	Mo	0.05	U	mg/L
WELL-5	8/17/1999	Mo	0.07		mg/L
WELL-5	11/10/1999	Mo	0.1	U	mg/L
WELL-5	2/14/2000	Mo	0.1	U	mg/L
WELL-5	5/16/2000	Mo	0.1	U	mg/L
WELL-5	10/30/2000	Mo	0.1	U	mg/L
WELL-5	2/12/2001	Mo	0.1	U	mg/L
WELL-5	5/7/2001	Mo	0.1	U	mg/L
WELL-5	8/8/2001	Mo	0.1	U	mg/L
WELL-5	11/12/2001	Mo	0.1	U	mg/L
WELL-5	2/19/2002	Mo	0.1	U	mg/L
WELL-5	5/28/2002	Mo	0.1	U	mg/L
WELL-5	2/10/2003	Mo	0.1	U	mg/L
WELL-5	5/12/2003	Mo	0.1	U	mg/L
WELL-5	8/11/2003	Mo	0.1	U	mg/L
WELL-5	11/17/2003	Mo	0.1	U	mg/L
WELL-5	2/16/2004	Mo	0.1	U	mg/L
WELL-5	6/7/2004	Mo	0.1	U	mg/L
WELL-5	8/16/2004	Mo	0.1	U	mg/L
WELL-5	11/15/2004	Mo	0.1	U	mg/L
WELL-5	2/14/2005	Mo	0.1	U	mg/L
WELL-5	5/9/2005	Mo	0.1	U	mg/L
WELL-5	9/19/2005	Mo	0.1	U	mg/L
WELL-5	4/6/2006	Mo	0.1	U	mg/L
WELL-5	9/25/2006	Mo	0.1	U	mg/L
WELL-5	4/18/2007	Mo	0.1	U	mg/L
WELL-5	10/30/2007	Mo	0.1	U	mg/L
WELL-5	4/21/2008	Mo	0.1	U	mg/L
WELL-5	9/18/2008	Mo	0.1	U	mg/L
WELL-5	5/12/2009	Mo	0.1	U	mg/L
WELL-5	9/29/2009	Mo	0.1	U	mg/L
WELL-5	5/25/2010	Mo	0.1	U	mg/L
WELL-5	9/8/2010	Mo	0.1	U	mg/L
WELL-5	4/27/2011	Mo	0.1	U	mg/L
WELL-5	10/2/2011	Mo	0.1	U	mg/L
WELL-5	4/5/2012	Mo	0.1	U	mg/L
WELL-5	9/19/2012	Mo	0.1	U	mg/L
WELL-5	1/5/2013	Mo	0.1	U	mg/L
WELL-5	5/2/2013	Mo	0.1	U	mg/L
WELL-5	9/23/2013	Mo	0.1	U	mg/L
WELL-5	5/1/2014	Mo	0.1	U	mg/L
WELL-5	10/2/2014	Mo	0.1	U	mg/L
WELL-5	3/29/1990	NH3-N	0.42		mg/L
WELL-5	5/16/1990	NH3-N	0.38		mg/L
WELL-5	7/17/1990	NH3-N	0.1	U	mg/L
WELL-5	10/9/1990	NH3-N	0.1	U	mg/L
WELL-5	1/8/1991	NH3-N	0.1	U	mg/L

Western Nuclear Inc.					
Split Rock Mill Site					
Jeffrey City, WY					
Radioactive Materials License SUA-056					
Groundwater Compliance Monitoring					
Groundwater Concentrations					
Sample ID	Date	Analyte	Result	Qual	Units
WELL-5	4/9/1991	NH3-N	0.1	U	mg/L
WELL-5	7/9/1991	NH3-N	0.1	U	mg/L
WELL-5	10/8/1991	NH3-N	0.1	U	mg/L
WELL-5	1/7/1992	NH3-N	0.1	U	mg/L
WELL-5	4/6/1992	NH3-N	0.1	U	mg/L
WELL-5	7/14/1992	NH3-N	0.23		mg/L
WELL-5	10/12/1992	NH3-N	0.05	U	mg/L
WELL-5	1/12/1993	NH3-N	0.09		mg/L
WELL-5	4/6/1993	NH3-N	0.09		mg/L
WELL-5	7/6/1993	NH3-N	0.1	U	mg/L
WELL-5	10/12/1993	NH3-N	0.1	U	mg/L
WELL-5	5/4/1994	NH3-N	0.36		mg/L
WELL-5	11/9/1994	NH3-N	0.55		mg/L
WELL-5	3/6/1995	NH3-N	0.67		mg/L
WELL-5	5/9/1995	NH3-N	0.28		mg/L
WELL-5	8/1/1995	NH3-N	0.53		mg/L
WELL-5	10/17/1995	NH3-N	0.24		mg/L
WELL-5	1/17/1996	NH3-N	0.48		mg/L
WELL-5	6/13/1996	NH3-N	0.24		mg/L
WELL-5	8/29/1996	NH3-N	0.65		mg/L
WELL-5	11/14/1996	NH3-N	0.29		mg/L
WELL-5	2/18/1997	NH3-N	0.32		mg/L
WELL-5	6/3/1997	NH3-N	0.1		mg/L
WELL-5	10/30/1997	NH3-N	0.13		mg/L
WELL-5	1/21/1998	NH3-N	0.18		mg/L
WELL-5	5/19/1998	NH3-N	0.09		mg/L
WELL-5	8/12/1998	NH3-N	0.16		mg/L
WELL-5	11/16/1998	NH3-N	0.06		mg/L
WELL-5	1/18/1999	NH3-N	0.06		mg/L
WELL-5	4/13/1999	NH3-N	0.14		mg/L
WELL-5	8/17/1999	NH3-N	0.07		mg/L
WELL-5	11/10/1999	NH3-N	0.05	U	mg/L
WELL-5	2/14/2000	NH3-N	0.05	U	mg/L
WELL-5	5/16/2000	NH3-N	0.05	U	mg/L
WELL-5	10/30/2000	NH3-N	0.05	U	mg/L
WELL-5	2/12/2001	NH3-N	0.06		mg/L
WELL-5	5/7/2001	NH3-N	0.2		mg/L
WELL-5	8/8/2001	NH3-N	0.15		mg/L
WELL-5	11/12/2001	NH3-N	0.05		mg/L
WELL-5	2/19/2002	NH3-N	0.05	U	mg/L
WELL-5	5/28/2002	NH3-N	0.08		mg/L
WELL-5	2/10/2003	NH3-N	0.31		mg/L
WELL-5	5/12/2003	NH3-N	0.29		mg/L
WELL-5	8/11/2003	NH3-N	0.3		mg/L
WELL-5	11/17/2003	NH3-N	0.32		mg/L
WELL-5	2/16/2004	NH3-N	0.29		mg/L
WELL-5	6/7/2004	NH3-N	0.26		mg/L
WELL-5	8/16/2004	NH3-N	0.18		mg/L
WELL-5	11/15/2004	NH3-N	0.17		mg/L
WELL-5	2/14/2005	NH3-N	0.2		mg/L
WELL-5	5/9/2005	NH3-N	0.26		mg/L
WELL-5	9/19/2005	NH3-N	0.24		mg/L
WELL-5	4/6/2006	NH3-N	0.23		mg/L
WELL-5	9/25/2006	NH3-N	0.28		mg/L
WELL-5	4/18/2007	NH3-N	0.12		mg/L
WELL-5	10/30/2007	NH3-N	0.07		mg/L
WELL-5	4/21/2008	NH3-N	0.05	U	mg/L
WELL-5	9/18/2008	NH3-N	0.05	U	mg/L
WELL-5	5/12/2009	NH3-N	0.05	U	mg/L
WELL-5	9/29/2009	NH3-N	2.62		mg/L
WELL-5	5/25/2010	NH3-N	0.07		mg/L
WELL-5	9/8/2010	NH3-N	0.15		mg/L
WELL-5	4/27/2011	NH3-N	0.05	U	mg/L
WELL-5	10/2/2011	NH3-N	0.05	U	mg/L
WELL-5	4/5/2012	NH3-N	0.05	U	mg/L
WELL-5	9/19/2012	NH3-N	0.05	U	mg/L
WELL-5	1/5/2013	NH3-N	0.05	U	mg/L
WELL-5	5/2/2013	NH3-N	0.05		mg/L
WELL-5	9/23/2013	NH3-N	0.05	U	mg/L
WELL-5	5/1/2014	NH3-N	0.05	U	mg/L
WELL-5	10/2/2014	NH3-N	0.05	U	mg/L

Western Nuclear Inc.					
Split Rock Mill Site					
Jeffrey City, WY					
Radioactive Materials License SUA-056					
Groundwater Compliance Monitoring					
Groundwater Concentrations					
Sample ID	Date	Analyte	Result	Qual	Units
WELL-5	3/29/1990	NH3-N_free	0.0013		mg/L
WELL-5	5/16/1990	NH3-N_free	0.0013		mg/L
WELL-5	7/17/1990	NH3-N_free	0.0005	U	mg/L
WELL-5	10/9/1990	NH3-N_free	0.0003	U	mg/L
WELL-5	1/8/1991	NH3-N_free	0.0002	U	mg/L
WELL-5	4/9/1991	NH3-N_free	0.0002	U	mg/L
WELL-5	7/9/1991	NH3-N_free	0.0002	U	mg/L
WELL-5	10/8/1991	NH3-N_free	0.0003	U	mg/L
WELL-5	1/7/1992	NH3-N_free	0.0003	U	mg/L
WELL-5	4/6/1992	NH3-N_free	0.0003	U	mg/L
WELL-5	4/6/1993	NH3-N_free	0.0002		mg/L
WELL-5	7/6/1993	NH3-N_free	0.0005	U	mg/L
WELL-5	10/12/1993	NH3-N_free	0.0003	U	mg/L
WELL-5	5/4/1994	NH3-N_free	0.0024		mg/L
WELL-5	11/9/1994	NH3-N_free	0.0009		mg/L
WELL-5	3/6/1995	NH3-N_free	0.0249		mg/L
WELL-5	5/9/1995	NH3-N_free	0.0004		mg/L
WELL-5	8/29/1996	NH3-N_free	0.0031		mg/L
WELL-5	10/30/2000	NH3-N_free	0.0002		mg/L
WELL-5	2/12/2001	NH3-N_free	0.0002		mg/L
WELL-5	5/7/2001	NH3-N_free	0.0009		mg/L
WELL-5	8/8/2001	NH3-N_free	0.0003		mg/L
WELL-5	11/12/2001	NH3-N_free	0.0002		mg/L
WELL-5	2/19/2002	NH3-N_free	0.0002	U	mg/L
WELL-5	5/28/2002	NH3-N_free	0.0003		mg/L
WELL-5	2/10/2003	NH3-N_free	0.0011		mg/L
WELL-5	5/12/2003	NH3-N_free	0.0009		mg/L
WELL-5	8/11/2003	NH3-N_free	0.0009		mg/L
WELL-5	2/16/2004	NH3-N_free	0.0007		mg/L
WELL-5	6/7/2004	NH3-N_free	0.0008		mg/L
WELL-5	8/16/2004	NH3-N_free	0.0005		mg/L
WELL-5	11/15/2004	NH3-N_free	0.0004		mg/L
WELL-5	2/14/2005	NH3-N_free	0.001		mg/L
WELL-5	5/9/2005	NH3-N_free	0.0007		mg/L
WELL-5	9/19/2005	NH3-N_free	0.0004		mg/L
WELL-5	4/6/2006	NH3-N_free	0.0004		mg/L
WELL-5	9/25/2006	NH3-N_free	0.0011		mg/L
WELL-5	10/30/2007	NH3-N_free	0.0001		mg/L
WELL-5	4/21/2008	NH3-N_free	0.0001	U	mg/L
WELL-5	9/18/2008	NH3-N_free	0.0001	U	mg/L
WELL-5	5/12/2009	NH3-N_free	0.00018	U	mg/L
WELL-5	9/29/2009	NH3-N_free	0.0063		mg/L
WELL-5	5/25/2010	NH3-N_free	0.00016		mg/L
WELL-5	9/8/2010	NH3-N_free	0.00064		mg/L
WELL-5	4/27/2011	NH3-N_free	0.00005	U	mg/L
WELL-5	10/2/2011	NH3-N_free	0.00012	U	mg/L
WELL-5	4/5/2012	NH3-N_free	0.000131	U	mg/L
WELL-5	9/19/2012	NH3-N_free	0.000081	U	mg/L
WELL-5	1/5/2013	NH3-N_free	0.00002	U	mg/L
WELL-5	5/2/2013	NH3-N_free	0.000422		mg/L
WELL-5	9/23/2013	NH3-N_free	0.00039	U	mg/L
WELL-5	5/1/2014	NH3-N_free	0.00031	U	mg/L
WELL-5	10/2/2014	NH3-N_free	0.00029	U	mg/L
WELL-5	10/19/1988	Ni	0.08		mg/L
WELL-5	1/19/1989	Ni	0.05		mg/L
WELL-5	4/13/1989	Ni	0.06		mg/L
WELL-5	10/17/1989	Ni	0.05	U	mg/L
WELL-5	2/21/1990	Ni	0.29		mg/L
WELL-5	3/5/1990	Ni	0.23		mg/L
WELL-5	3/29/1990	Ni	0.05	U	mg/L
WELL-5	4/16/1990	Ni	0.05	U	mg/L
WELL-5	5/16/1990	Ni	0.05	U	mg/L
WELL-5	6/20/1990	Ni	0.05	U	mg/L
WELL-5	7/17/1990	Ni	0.05	U	mg/L
WELL-5	8/14/1990	Ni	0.05	U	mg/L
WELL-5	9/13/1990	Ni	0.05		mg/L
WELL-5	10/9/1990	Ni	0.05	U	mg/L
WELL-5	11/13/1990	Ni	0.05	U	mg/L
WELL-5	12/18/1990	Ni	0.05	U	mg/L
WELL-5	1/8/1991	Ni	0.05	U	mg/L
WELL-5	2/12/1991	Ni	0.05	U	mg/L

Western Nuclear Inc.					
Split Rock Mill Site					
Jeffrey City, WY					
Radioactive Materials License SUA-056					
Groundwater Compliance Monitoring					
Groundwater Concentrations					
Sample ID	Date	Analyte	Result	Qual	Units
WELL-5	3/12/1991	Ni	0.05	U	mg/L
WELL-5	4/9/1991	Ni	0.05	U	mg/L
WELL-5	5/22/1991	Ni	0.05	U	mg/L
WELL-5	6/18/1991	Ni	0.05	U	mg/L
WELL-5	7/9/1991	Ni	0.05	U	mg/L
WELL-5	8/21/1991	Ni	0.05	U	mg/L
WELL-5	9/17/1991	Ni	0.05	U	mg/L
WELL-5	10/8/1991	Ni	0.05	U	mg/L
WELL-5	11/14/1991	Ni	0.05	U	mg/L
WELL-5	12/17/1991	Ni	0.05	U	mg/L
WELL-5	1/7/1992	Ni	0.05	U	mg/L
WELL-5	2/4/1992	Ni	0.05	U	mg/L
WELL-5	3/11/1992	Ni	0.05	U	mg/L
WELL-5	4/6/1992	Ni	0.05	U	mg/L
WELL-5	5/5/1992	Ni	0.05	U	mg/L
WELL-5	6/2/1992	Ni	0.05	U	mg/L
WELL-5	7/14/1992	Ni	0.05	U	mg/L
WELL-5	10/12/1992	Ni	0.05	U	mg/L
WELL-5	1/12/1993	Ni	0.05	U	mg/L
WELL-5	3/4/1993	Ni	0.05	U	mg/L
WELL-5	4/6/1993	Ni	0.05	U	mg/L
WELL-5	6/2/1993	Ni	0.05	U	mg/L
WELL-5	7/6/1993	Ni	0.05	U	mg/L
WELL-5	10/12/1993	Ni	0.05	U	mg/L
WELL-5	5/4/1994	Ni	0.05	U	mg/L
WELL-5	11/9/1994	Ni	0.05	U	mg/L
WELL-5	3/6/1995	Ni	0.05	U	mg/L
WELL-5	5/9/1995	Ni	0.05	U	mg/L
WELL-5	8/1/1995	Ni	0.05	U	mg/L
WELL-5	10/17/1995	Ni	0.05	U	mg/L
WELL-5	1/17/1996	Ni	0.05	U	mg/L
WELL-5	6/13/1996	Ni	0.05	U	mg/L
WELL-5	8/29/1996	Ni	0.05	U	mg/L
WELL-5	11/14/1996	Ni	0.05	U	mg/L
WELL-5	2/18/1997	Ni	0.05	U	mg/L
WELL-5	6/3/1997	Ni	0.05	U	mg/L
WELL-5	10/30/1997	Ni	0.05	U	mg/L
WELL-5	1/21/1998	Ni	0.05	U	mg/L
WELL-5	5/19/1998	Ni	0.05	U	mg/L
WELL-5	8/12/1998	Ni	0.05	U	mg/L
WELL-5	11/16/1998	Ni	0.05	U	mg/L
WELL-5	1/18/1999	Ni	0.05	U	mg/L
WELL-5	4/13/1999	Ni	0.05	U	mg/L
WELL-5	8/17/1999	Ni	0.05	U	mg/L
WELL-5	11/10/1999	Ni	0.05	U	mg/L
WELL-5	2/14/2000	Ni	0.05	U	mg/L
WELL-5	5/16/2000	Ni	0.05	U	mg/L
WELL-5	8/8/2000	Ni	0.05	U	mg/L
WELL-5	10/30/2000	Ni	0.05	U	mg/L
WELL-5	2/12/2001	Ni	0.05	U	mg/L
WELL-5	5/7/2001	Ni	0.05	U	mg/L
WELL-5	8/8/2001	Ni	0.05	U	mg/L
WELL-5	11/12/2001	Ni	0.05	U	mg/L
WELL-5	2/19/2002	Ni	0.0567		mg/L
WELL-5	5/28/2002	Ni	0.05	U	mg/L
WELL-5	2/10/2003	Ni	0.05	U	mg/L
WELL-5	5/12/2003	Ni	0.05	U	mg/L
WELL-5	8/11/2003	Ni	0.05	U	mg/L
WELL-5	11/17/2003	Ni	0.05	U	mg/L
WELL-5	2/16/2004	Ni	0.05	U	mg/L
WELL-5	6/7/2004	Ni	0.05	U	mg/L
WELL-5	8/16/2004	Ni	0.05	U	mg/L
WELL-5	11/15/2004	Ni	0.05	U	mg/L
WELL-5	2/14/2005	Ni	0.05	U	mg/L
WELL-5	5/9/2005	Ni	0.05	U	mg/L
WELL-5	9/19/2005	Ni	0.05	U	mg/L
WELL-5	4/6/2006	Ni	0.05	U	mg/L
WELL-5	9/25/2006	Ni	0.05	U	mg/L
WELL-5	4/18/2007	Ni	0.05	U	mg/L
WELL-5	10/30/2007	Ni	0.05	U	mg/L
WELL-5	4/21/2008	Ni	0.05	U	mg/L

Western Nuclear Inc.					
Split Rock Mill Site					
Jeffrey City, WY					
Radioactive Materials License SUA-056					
Groundwater Compliance Monitoring					
Groundwater Concentrations					
Sample ID	Date	Analyte	Result	Qual	Units
WELL-5	9/18/2008	Ni	0.05	U	mg/L
WELL-5	5/12/2009	Ni	0.05	U	mg/L
WELL-5	9/29/2009	Ni	0.05	U	mg/L
WELL-5	5/25/2010	Ni	0.05	U	mg/L
WELL-5	9/8/2010	Ni	0.05	U	mg/L
WELL-5	4/27/2011	Ni	0.05	U	mg/L
WELL-5	10/2/2011	Ni	0.05	U	mg/L
WELL-5	4/5/2012	Ni	0.05	U	mg/L
WELL-5	9/19/2012	Ni	0.05	U	mg/L
WELL-5	1/5/2013	Ni	0.05	U	mg/L
WELL-5	5/2/2013	Ni	0.05	U	mg/L
WELL-5	9/23/2013	Ni	0.05	U	mg/L
WELL-5	5/1/2014	Ni	0.05	U	mg/L
WELL-5	10/2/2014	Ni	0.05	U	mg/L
WELL-5	10/17/1995	NO2+NO3-N	72.2		mg/L
WELL-5	1/17/1996	NO2+NO3-N	82.1		mg/L
WELL-5	6/13/1996	NO2+NO3-N	73.1		mg/L
WELL-5	8/29/1996	NO2+NO3-N	64.3		mg/L
WELL-5	11/14/1996	NO2+NO3-N	78.4		mg/L
WELL-5	2/18/1997	NO2+NO3-N	74.4		mg/L
WELL-5	6/3/1997	NO2+NO3-N	97.8		mg/L
WELL-5	8/14/1997	NO2+NO3-N	75.5		mg/L
WELL-5	10/30/1997	NO2+NO3-N	86.1		mg/L
WELL-5	1/21/1998	NO2+NO3-N	85.7		mg/L
WELL-5	5/19/1998	NO2+NO3-N	104		mg/L
WELL-5	8/12/1998	NO2+NO3-N	101		mg/L
WELL-5	11/16/1998	NO2+NO3-N	122		mg/L
WELL-5	1/18/1999	NO2+NO3-N	124		mg/L
WELL-5	4/13/1999	NO2+NO3-N	90.2		mg/L
WELL-5	8/17/1999	NO2+NO3-N	118		mg/L
WELL-5	11/10/1999	NO2+NO3-N	132		mg/L
WELL-5	2/14/2000	NO2+NO3-N	128		mg/L
WELL-5	5/16/2000	NO2+NO3-N	106		mg/L
WELL-5	8/8/2000	NO2+NO3-N	127		mg/L
WELL-5	10/30/2000	NO2+NO3-N	133		mg/L
WELL-5	2/12/2001	NO2+NO3-N	149		mg/L
WELL-5	5/7/2001	NO2+NO3-N	135		mg/L
WELL-5	8/8/2001	NO2+NO3-N	135		mg/L
WELL-5	11/12/2001	NO2+NO3-N	135		mg/L
WELL-5	2/19/2002	NO2+NO3-N	127		mg/L
WELL-5	5/28/2002	NO2+NO3-N	132		mg/L
WELL-5	2/10/2003	NO2+NO3-N	122		mg/L
WELL-5	5/12/2003	NO2+NO3-N	145		mg/L
WELL-5	8/11/2003	NO2+NO3-N	88		mg/L
WELL-5	11/17/2003	NO2+NO3-N	83.3		mg/L
WELL-5	2/16/2004	NO2+NO3-N	113		mg/L
WELL-5	6/7/2004	NO2+NO3-N	110		mg/L
WELL-5	8/16/2004	NO2+NO3-N	52.1		mg/L
WELL-5	11/15/2004	NO2+NO3-N	63.7		mg/L
WELL-5	2/14/2005	NO2+NO3-N	68		mg/L
WELL-5	5/9/2005	NO2+NO3-N	59		mg/L
WELL-5	9/19/2005	NO2+NO3-N	56.5		mg/L
WELL-5	4/6/2006	NO2+NO3-N	62		mg/L
WELL-5	9/25/2006	NO2+NO3-N	69		mg/L
WELL-5	4/18/2007	NO2+NO3-N	49		mg/L
WELL-5	10/30/2007	NO2+NO3-N	56		mg/L
WELL-5	4/21/2008	NO2+NO3-N	86.9		mg/L
WELL-5	9/18/2008	NO2+NO3-N	71.3		mg/L
WELL-5	5/12/2009	NO2+NO3-N	58.5		mg/L
WELL-5	9/29/2009	NO2+NO3-N	72.3		mg/L
WELL-5	5/25/2010	NO2+NO3-N	64		mg/L
WELL-5	9/8/2010	NO2+NO3-N	49		mg/L
WELL-5	4/27/2011	NO2+NO3-N	50		mg/L
WELL-5	10/2/2011	NO2+NO3-N	54		mg/L
WELL-5	4/5/2012	NO2+NO3-N	65		mg/L
WELL-5	9/19/2012	NO2+NO3-N	68		mg/L
WELL-5	1/5/2013	NO2+NO3-N	59		mg/L
WELL-5	5/2/2013	NO2+NO3-N	47		mg/L
WELL-5	9/23/2013	NO2+NO3-N	58		mg/L
WELL-5	5/1/2014	NO2+NO3-N	55		mg/L
WELL-5	10/2/2014	NO2+NO3-N	54		mg/L

Western Nuclear Inc.					
Split Rock Mill Site					
Jeffrey City, WY					
Radioactive Materials License SUA-056					
Groundwater Compliance Monitoring					
Groundwater Concentrations					
Sample ID	Date	Analyte	Result	Qual	Units
WELL-5	10/19/1988	NO3-N	18.51		mg/L
WELL-5	1/19/1989	NO3-N	82.3		mg/L
WELL-5	4/13/1989	NO3-N	66		mg/L
WELL-5	7/14/1989	NO3-N	60.2		mg/L
WELL-5	10/17/1989	NO3-N	50.5		mg/L
WELL-5	3/29/1990	NO3-N	71		mg/L
WELL-5	5/16/1990	NO3-N	69		mg/L
WELL-5	7/17/1990	NO3-N	76		mg/L
WELL-5	10/9/1990	NO3-N	52.2		mg/L
WELL-5	1/8/1991	NO3-N	76		mg/L
WELL-5	4/9/1991	NO3-N	87		mg/L
WELL-5	7/9/1991	NO3-N	72.2		mg/L
WELL-5	10/8/1991	NO3-N	59.9		mg/L
WELL-5	1/7/1992	NO3-N	72.9		mg/L
WELL-5	4/6/1992	NO3-N	80.8		mg/L
WELL-5	7/14/1992	NO3-N	75.5		mg/L
WELL-5	10/12/1992	NO3-N	75.5		mg/L
WELL-5	1/12/1993	NO3-N	75.8		mg/L
WELL-5	4/6/1993	NO3-N	98.8		mg/L
WELL-5	7/6/1993	NO3-N	74.8		mg/L
WELL-5	10/12/1993	NO3-N	57		mg/L
WELL-5	5/4/1994	NO3-N	68.2		mg/L
WELL-5	11/9/1994	NO3-N	65.4		mg/L
WELL-5	3/6/1995	NO3-N	85.7		mg/L
WELL-5	5/9/1995	NO3-N	62.6		mg/L
WELL-5	8/1/1995	NO3-N	65.9		mg/L
WELL-5	10/19/1988	Pb	0.035		mg/L
WELL-5	4/13/1989	Pb	0.025		mg/L
WELL-5	10/17/1989	Pb	0.027		mg/L
WELL-5	3/29/1990	Pb	0.005	U	mg/L
WELL-5	5/16/1990	Pb	0.005	U	mg/L
WELL-5	7/17/1990	Pb	0.005	U	mg/L
WELL-5	10/9/1990	Pb	0.005	U	mg/L
WELL-5	1/8/1991	Pb	0.005	U	mg/L
WELL-5	4/9/1991	Pb	0.005	U	mg/L
WELL-5	7/9/1991	Pb	0.005	U	mg/L
WELL-5	10/8/1991	Pb	0.005	U	mg/L
WELL-5	1/7/1992	Pb	0.005	U	mg/L
WELL-5	4/6/1992	Pb	0.005	U	mg/L
WELL-5	7/14/1992	Pb	0.005	U	mg/L
WELL-5	10/12/1992	Pb	0.005	U	mg/L
WELL-5	1/12/1993	Pb	0.005	U	mg/L
WELL-5	4/6/1993	Pb	0.005	U	mg/L
WELL-5	7/6/1993	Pb	0.005	U	mg/L
WELL-5	10/12/1993	Pb	0.005	U	mg/L
WELL-5	5/4/1994	Pb	0.005	U	mg/L
WELL-5	11/9/1994	Pb	0.05	U	mg/L
WELL-5	3/6/1995	Pb	0.005	U	mg/L
WELL-5	5/9/1995	Pb	0.05	U	mg/L
WELL-5	8/1/1995	Pb	0.005	U	mg/L
WELL-5	10/17/1995	Pb	0.005	U	mg/L
WELL-5	1/17/1996	Pb	0.005	U	mg/L
WELL-5	6/13/1996	Pb	0.005	U	mg/L
WELL-5	8/29/1996	Pb	0.005	U	mg/L
WELL-5	11/14/1996	Pb	0.005	U	mg/L
WELL-5	2/18/1997	Pb	0.005	U	mg/L
WELL-5	6/3/1997	Pb	0.005	U	mg/L
WELL-5	10/30/1997	Pb	0.005	U	mg/L
WELL-5	1/21/1998	Pb	0.005	U	mg/L
WELL-5	5/19/1998	Pb	0.005	U	mg/L
WELL-5	8/12/1998	Pb	0.005	U	mg/L
WELL-5	11/16/1998	Pb	0.005	U	mg/L
WELL-5	1/18/1999	Pb	0.005	U	mg/L
WELL-5	4/13/1999	Pb	0.005	U	mg/L
WELL-5	8/17/1999	Pb	0.005	U	mg/L
WELL-5	11/10/1999	Pb	0.005	U	mg/L
WELL-5	2/14/2000	Pb	0.005	U	mg/L
WELL-5	5/16/2000	Pb	0.005	U	mg/L
WELL-5	8/8/2000	Pb	0.005	U	mg/L
WELL-5	10/30/2000	Pb	0.005	U	mg/L
WELL-5	2/12/2001	Pb	0.005	U	mg/L

Western Nuclear Inc.					
Split Rock Mill Site					
Jeffrey City, WY					
Radioactive Materials License SUA-056					
Groundwater Compliance Monitoring					
Groundwater Concentrations					
Sample ID	Date	Analyte	Result	Qual	Units
WELL-5	5/7/2001	Pb	0.005	U	mg/L
WELL-5	8/8/2001	Pb	0.005	U	mg/L
WELL-5	11/12/2001	Pb	0.005	U	mg/L
WELL-5	2/19/2002	Pb	0.005	U	mg/L
WELL-5	5/28/2002	Pb	0.005	U	mg/L
WELL-5	2/10/2003	Pb	0.005	U	mg/L
WELL-5	5/12/2003	Pb	0.005	U	mg/L
WELL-5	8/11/2003	Pb	0.005	U	mg/L
WELL-5	11/17/2003	Pb	0.005	U	mg/L
WELL-5	2/16/2004	Pb	0.005	U	mg/L
WELL-5	6/7/2004	Pb	0.005	U	mg/L
WELL-5	8/16/2004	Pb	0.005	U	mg/L
WELL-5	11/15/2004	Pb	0.005	U	mg/L
WELL-5	2/14/2005	Pb	0.005	U	mg/L
WELL-5	5/9/2005	Pb	0.005	U	mg/L
WELL-5	9/19/2005	Pb	0.005	U	mg/L
WELL-5	4/6/2006	Pb	0.005	U	mg/L
WELL-5	9/25/2006	Pb	0.005	U	mg/L
WELL-5	4/18/2007	Pb	0.005	U	mg/L
WELL-5	10/30/2007	Pb	0.005	U	mg/L
WELL-5	4/21/2008	Pb	0.005	U	mg/L
WELL-5	9/18/2008	Pb	0.005	U	mg/L
WELL-5	5/12/2009	Pb	0.005	U	mg/L
WELL-5	9/29/2009	Pb	0.005	U	mg/L
WELL-5	5/25/2010	Pb	0.005	U	mg/L
WELL-5	9/8/2010	Pb	0.005	U	mg/L
WELL-5	4/27/2011	Pb	0.005	U	mg/L
WELL-5	10/2/2011	Pb	0.005	U	mg/L
WELL-5	4/5/2012	Pb	0.005	U	mg/L
WELL-5	9/19/2012	Pb	0.005	U	mg/L
WELL-5	1/5/2013	Pb	0.005	U	mg/L
WELL-5	5/2/2013	Pb	0.005	U	mg/L
WELL-5	9/23/2013	Pb	0.005	U	mg/L
WELL-5	5/1/2014	Pb	0.005	U	mg/L
WELL-5	10/2/2014	Pb	0.005	U	mg/L
WELL-5	10/19/1988	pH_F	6.7		std. units
WELL-5	1/19/1989	pH_F	6.8		std. units
WELL-5	4/13/1989	pH_F	6.2		std. units
WELL-5	7/14/1989	pH_F	7.3		std. units
WELL-5	10/17/1989	pH_F	6.4		std. units
WELL-5	3/29/1990	pH_F	6.8		std. units
WELL-5	5/16/1990	pH_F	6.85		std. units
WELL-5	7/17/1990	pH_F	7.02		std. units
WELL-5	10/9/1990	pH_F	6.73		std. units
WELL-5	1/8/1991	pH_F	6.65		std. units
WELL-5	4/9/1991	pH_F	6.67		std. units
WELL-5	7/9/1991	pH_F	6.67		std. units
WELL-5	10/8/1991	pH_F	6.8		std. units
WELL-5	1/7/1992	pH_F	6.79		std. units
WELL-5	4/6/1992	pH_F	6.84		std. units
WELL-5	7/22/1992	pH_F	7.09		std. units
WELL-5	8/10/1992	pH_F	6.87		std. units
WELL-5	10/15/1992	pH_F	6.71		std. units
WELL-5	1/15/1993	pH_F	6.71		std. units
WELL-5	4/6/1993	pH_F	6.7		std. units
WELL-5	7/6/1993	pH_F	7		std. units
WELL-5	10/12/1993	pH_F	6.75		std. units
WELL-5	5/4/1994	pH_F	7.12		std. units
WELL-5	11/9/1994	pH_F	6.5		std. units
WELL-5	3/6/1995	pH_F	7.87		std. units
WELL-5	5/9/1995	pH_F	6.45		std. units
WELL-5	1/17/1996	pH_F	7.55		std. units
WELL-5	1/24/1996	pH_F	7.55		std. units
WELL-5	6/13/1996	pH_F	6.94		std. units
WELL-5	8/29/1996	pH_F	6.98		std. units
WELL-5	11/14/1996	pH_F	6.9		std. units
WELL-5	2/18/1997	pH_F	7.14		std. units
WELL-5	6/3/1997	pH_F	6.08		std. units
WELL-5	8/14/1997	pH_F	7.26		std. units
WELL-5	10/28/1997	pH_F	6.76		std. units
WELL-5	10/30/1997	pH_F	6.76		std. units

Western Nuclear Inc.					
Split Rock Mill Site					
Jeffrey City, WY					
Radioactive Materials License SUA-056					
Groundwater Compliance Monitoring					
Groundwater Concentrations					
Sample ID	Date	Analyte	Result	Qual	Units
WELL-5	1/21/1998	pH_F	6.76		std. units
WELL-5	5/19/1998	pH_F	6.84		std. units
WELL-5	8/12/1998	pH_F	7.17		std. units
WELL-5	11/16/1998	pH_F	6.9		std. units
WELL-5	11/20/1998	pH_F	6.9		std. units
WELL-5	1/18/1999	pH_F	6.71		std. units
WELL-5	4/13/1999	pH_F	6.82		std. units
WELL-5	8/16/1999	pH_F	6.89		std. units
WELL-5	8/17/1999	pH_F	6.89		std. units
WELL-5	11/8/1999	pH_F	6.77		std. units
WELL-5	11/10/1999	pH_F	6.77		std. units
WELL-5	2/14/2000	pH_F	6.93		std. units
WELL-5	5/19/2000	pH_F	7		std. units
WELL-5	8/7/2000	pH_F	6.96		std. units
WELL-5	8/8/2000	pH_F	6.96		std. units
WELL-5	10/30/2000	pH_F	6.82		std. units
WELL-5	10/31/2000	pH_F	6.82		std. units
WELL-5	2/12/2001	pH_F	6.72		std. units
WELL-5	5/7/2001	pH_F	6.95		std. units
WELL-5	8/8/2001	pH_F	6.6		std. units
WELL-5	11/12/2001	pH_F	6.89		std. units
WELL-5	2/19/2002	pH_F	6.83		std. units
WELL-5	5/28/2002	pH_F	6.81		std. units
WELL-5	2/10/2003	pH_F	6.86		std. units
WELL-5	5/12/2003	pH_F	6.78		std. units
WELL-5	8/11/2003	pH_F	6.76		std. units
WELL-5	2/16/2004	pH_F	6.7		std. units
WELL-5	6/7/2004	pH_F	6.77		std. units
WELL-5	8/16/2004	pH_F	6.74		std. units
WELL-5	11/15/2004	pH_F	6.72		std. units
WELL-5	2/14/2005	pH_F	7.02		std. units
WELL-5	5/9/2005	pH_F	6.75		std. units
WELL-5	9/19/2005	pH_F	6.56		std. units
WELL-5	4/6/2006	pH_F	6.58		std. units
WELL-5	9/25/2006	pH_F	6.89		std. units
WELL-5	10/30/2007	pH_F	6.33		std. units
WELL-5	4/21/2008	pH_F	6.65		std. units
WELL-5	9/18/2008	pH_F	6.67		std. units
WELL-5	5/12/2009	pH_F	6.85		std. units
WELL-5	9/29/2009	pH_F	6.68		std. units
WELL-5	5/25/2010	pH_F	6.65		std. units
WELL-5	9/8/2010	pH_F	6.93		std. units
WELL-5	10/2/2011	pH_F	6.69		std. units
WELL-5	4/5/2012	pH_F	6.72		std. units
WELL-5	9/19/2012	pH_F	6.51		std. units
WELL-5	1/5/2013	pH_F	5.95		std. units
WELL-5	5/2/2013	pH_F	7.23		std. units
WELL-5	9/23/2013	pH_F	7.19		std. units
WELL-5	5/1/2014	pH_F	7.09		std. units
WELL-5	10/2/2014	pH_F	7.07		std. units
WELL-5	10/19/1988	pH_L	7.3		std. units
WELL-5	1/19/1989	pH_L	6.91		std. units
WELL-5	4/13/1989	pH_L	7.42		std. units
WELL-5	7/14/1989	pH_L	7.25		std. units
WELL-5	10/17/1989	pH_L	7.22		std. units
WELL-5	3/29/1990	pH_L	6.88		std. units
WELL-5	5/16/1990	pH_L	7		std. units
WELL-5	7/17/1990	pH_L	6.9		std. units
WELL-5	10/9/1990	pH_L	7.38		std. units
WELL-5	1/8/1991	pH_L	7.4		std. units
WELL-5	4/9/1991	pH_L	6.75		std. units
WELL-5	7/9/1991	pH_L	6.93		std. units
WELL-5	10/8/1991	pH_L	7.18		std. units
WELL-5	1/7/1992	pH_L	7.4		std. units
WELL-5	4/6/1992	pH_L	7.36		std. units
WELL-5	7/14/1992	pH_L	7.74		std. units
WELL-5	10/12/1992	pH_L	7.04		std. units
WELL-5	1/12/1993	pH_L	7.07		std. units
WELL-5	4/6/1993	pH_L	6.91		std. units
WELL-5	7/6/1993	pH_L	7.06		std. units
WELL-5	10/12/1993	pH_L	6.92		std. units

Western Nuclear Inc.					
Split Rock Mill Site					
Jeffrey City, WY					
Radioactive Materials License SUA-056					
Groundwater Compliance Monitoring					
Groundwater Concentrations					
Sample ID	Date	Analyte	Result	Qual	Units
WELL-5	5/4/1994	pH_L	7.09		std. units
WELL-5	11/9/1994	pH_L	7.19		std. units
WELL-5	3/6/1995	pH_L	7.36		std. units
WELL-5	5/9/1995	pH_L	7.66		std. units
WELL-5	8/1/1995	pH_L	7.45		std. units
WELL-5	10/17/1995	pH_L	7.2		std. units
WELL-5	1/17/1996	pH_L	7.29		std. units
WELL-5	6/13/1996	pH_L	7.27		std. units
WELL-5	8/29/1996	pH_L	7.4		std. units
WELL-5	11/14/1996	pH_L	7.54		std. units
WELL-5	2/18/1997	pH_L	7.47		std. units
WELL-5	6/3/1997	pH_L	7.38		std. units
WELL-5	10/30/1997	pH_L	7.63		std. units
WELL-5	1/21/1998	pH_L	7.55		std. units
WELL-5	5/19/1998	pH_L	7.73		std. units
WELL-5	8/12/1998	pH_L	7.87		std. units
WELL-5	11/16/1998	pH_L	7.52		std. units
WELL-5	1/18/1999	pH_L	7.56		std. units
WELL-5	4/13/1999	pH_L	7.52		std. units
WELL-5	8/17/1999	pH_L	7.39		std. units
WELL-5	11/10/1999	pH_L	7.45		std. units
WELL-5	2/14/2000	pH_L	7.57		std. units
WELL-5	5/16/2000	pH_L	7.68		std. units
WELL-5	5/16/2000	pH_L	7.61		std. units
WELL-5	5/16/2000	pH_L	7.7		std. units
WELL-5	8/8/2000	pH_L	6.81		std. units
WELL-5	8/8/2000	pH_L	6.94		std. units
WELL-5	8/8/2000	pH_L	6.79		std. units
WELL-5	10/30/2000	pH_L	6.98		std. units
WELL-5	10/30/2000	pH_L	7.15		std. units
WELL-5	2/12/2001	pH_L	7.6		std. units
WELL-5	5/7/2001	pH_L	7.22		std. units
WELL-5	8/8/2001	pH_L	7.1		std. units
WELL-5	11/12/2001	pH_L	7.4		std. units
WELL-5	2/19/2002	pH_L	7.2		std. units
WELL-5	5/28/2002	pH_L	7.15		std. units
WELL-5	2/10/2003	pH_L	7.54		std. units
WELL-5	5/12/2003	pH_L	7.08		std. units
WELL-5	8/11/2003	pH_L	7.38		std. units
WELL-5	11/17/2003	pH_L	7.29		std. units
WELL-5	2/16/2004	pH_L	6.79		std. units
WELL-5	6/7/2004	pH_L	6.71		std. units
WELL-5	8/16/2004	pH_L	6.84		std. units
WELL-5	11/15/2004	pH_L	7.01		std. units
WELL-5	2/14/2005	pH_L	6.9		std. units
WELL-5	5/9/2005	pH_L	6.93		std. units
WELL-5	9/19/2005	pH_L	7.29		std. units
WELL-5	4/6/2006	pH_L	7.34		std. units
WELL-5	9/25/2006	pH_L	7.08		std. units
WELL-5	10/30/2007	pH_L	6.97		std. units
WELL-5	4/21/2008	pH_L	6.96		std. units
WELL-5	9/18/2008	pH_L	6.94		std. units
WELL-5	5/12/2009	pH_L	6.91		std. units
WELL-5	9/29/2009	pH_L	6.89		std. units
WELL-5	5/25/2010	pH_L	6.93		std. units
WELL-5	9/8/2010	pH_L	6.84		std. units
WELL-5	10/2/2011	pH_L	7.04		std. units
WELL-5	4/5/2012	pH_L	7.02		std. units
WELL-5	9/19/2012	pH_L	6.85		std. units
WELL-5	1/5/2013	pH_L	7.08		std. units
WELL-5	5/2/2013	pH_L	7.24		std. units
WELL-5	9/23/2013	pH_L	6.88		std. units
WELL-5	5/1/2014	pH_L	6.89		std. units
WELL-5	10/2/2014	pH_L	6.9		std. units
WELL-5	10/19/1988	Ra226	1.2		pCi/L
WELL-5	4/13/1989	Ra226	1.4		pCi/L
WELL-5	10/17/1989	Ra226	2.3		pCi/L
WELL-5	3/29/1990	Ra226	0.2	U	pCi/L
WELL-5	5/16/1990	Ra226	0.2	U	pCi/L
WELL-5	7/17/1990	Ra226	0.2	U	pCi/L
WELL-5	10/9/1990	Ra226	0.2	U	pCi/L

Western Nuclear Inc.					
Split Rock Mill Site					
Jeffrey City, WY					
Radioactive Materials License SUA-056					
Groundwater Compliance Monitoring					
Groundwater Concentrations					
Sample ID	Date	Analyte	Result	Qual	Units
WELL-5	1/8/1991	Ra226	0.2	U	pCi/L
WELL-5	4/9/1991	Ra226	0.2	U	pCi/L
WELL-5	7/9/1991	Ra226	0.2	U	pCi/L
WELL-5	10/8/1991	Ra226	0.2	U	pCi/L
WELL-5	1/7/1992	Ra226	0.2	U	pCi/L
WELL-5	4/6/1992	Ra226	0.2	U	pCi/L
WELL-5	7/14/1992	Ra226	5.4		pCi/L
WELL-5	10/12/1992	Ra226	0.5		pCi/L
WELL-5	1/12/1993	Ra226	0.2	U	pCi/L
WELL-5	4/6/1993	Ra226	0.2	U	pCi/L
WELL-5	7/6/1993	Ra226	1.1		pCi/L
WELL-5	10/12/1993	Ra226	0.2	U	pCi/L
WELL-5	5/4/1994	Ra226	0.2	U	pCi/L
WELL-5	11/9/1994	Ra226	0.3		pCi/L
WELL-5	3/6/1995	Ra226	0.2		pCi/L
WELL-5	5/9/1995	Ra226	0.2	U	pCi/L
WELL-5	8/1/1995	Ra226	0.2	U	pCi/L
WELL-5	10/17/1995	Ra226	0.2	U	pCi/L
WELL-5	1/17/1996	Ra226	0.3		pCi/L
WELL-5	6/13/1996	Ra226	0.2	U	pCi/L
WELL-5	8/29/1996	Ra226	0.2	U	pCi/L
WELL-5	11/14/1996	Ra226	0.2	U	pCi/L
WELL-5	2/18/1997	Ra226	0.2	U	pCi/L
WELL-5	6/3/1997	Ra226	0.2	U	pCi/L
WELL-5	10/30/1997	Ra226	0.2	U	pCi/L
WELL-5	1/21/1998	Ra226	0.2	U	pCi/L
WELL-5	5/19/1998	Ra226	0.2	U	pCi/L
WELL-5	8/12/1998	Ra226	0.2	U	pCi/L
WELL-5	11/16/1998	Ra226	0.2	U	pCi/L
WELL-5	1/18/1999	Ra226	0.2	U	pCi/L
WELL-5	4/13/1999	Ra226	0.2	U	pCi/L
WELL-5	8/17/1999	Ra226	0.2	U	pCi/L
WELL-5	11/10/1999	Ra226	1	U	pCi/L
WELL-5	2/14/2000	Ra226	1.1		pCi/L
WELL-5	5/16/2000	Ra226	1	U	pCi/L
WELL-5	10/30/2000	Ra226	1	U	pCi/L
WELL-5	2/12/2001	Ra226	1	U	pCi/L
WELL-5	5/7/2001	Ra226	1	U	pCi/L
WELL-5	8/8/2001	Ra226	1	U	pCi/L
WELL-5	11/12/2001	Ra226	1	U	pCi/L
WELL-5	2/19/2002	Ra226	0.2		pCi/L
WELL-5	5/28/2002	Ra226	1	U	pCi/L
WELL-5	2/10/2003	Ra226	1	U	pCi/L
WELL-5	5/12/2003	Ra226	1	U	pCi/L
WELL-5	8/11/2003	Ra226	1	U	pCi/L
WELL-5	11/17/2003	Ra226	1	U	pCi/L
WELL-5	2/16/2004	Ra226	1	U	pCi/L
WELL-5	6/7/2004	Ra226	1	U	pCi/L
WELL-5	8/16/2004	Ra226	1	U	pCi/L
WELL-5	11/15/2004	Ra226	1	U	pCi/L
WELL-5	2/14/2005	Ra226	1	U	pCi/L
WELL-5	5/9/2005	Ra226	1	U	pCi/L
WELL-5	9/19/2005	Ra226	1	U	pCi/L
WELL-5	4/6/2006	Ra226	1	U	pCi/L
WELL-5	9/25/2006	Ra226	1	U	pCi/L
WELL-5	4/18/2007	Ra226	1	U	pCi/L
WELL-5	10/30/2007	Ra226	1	U	pCi/L
WELL-5	4/21/2008	Ra226	-0.26	U	pCi/L
WELL-5	9/18/2008	Ra226	-0.05	U	pCi/L
WELL-5	5/12/2009	Ra226	0.01	U	pCi/L
WELL-5	9/29/2009	Ra226	-0.2	U	pCi/L
WELL-5	5/25/2010	Ra226	-0.1	U	pCi/L
WELL-5	9/8/2010	Ra226	-0.09	U	pCi/L
WELL-5	4/27/2011	Ra226	0.19		pCi/L
WELL-5	10/2/2011	Ra226	-0.1	U	pCi/L
WELL-5	4/5/2012	Ra226	0.03	U	pCi/L
WELL-5	9/19/2012	Ra226	0.16	U	pCi/L
WELL-5	1/5/2013	Ra226	0.17		pCi/L
WELL-5	5/2/2013	Ra226	0.001	U	pCi/L
WELL-5	9/23/2013	Ra226	0.08	U	pCi/L
WELL-5	5/1/2014	Ra226	0.2		pCi/L

Western Nuclear Inc.					
Split Rock Mill Site					
Jeffrey City, WY					
Radioactive Materials License SUA-056					
Groundwater Compliance Monitoring					
Groundwater Concentrations					
Sample ID	Date	Analyte	Result	Qual	Units
WELL-5	10/2/2014	Ra226	0.21		pCi/L
WELL-5	10/19/1988	Ra228	2.5		pCi/L
WELL-5	4/13/1989	Ra228	1.8		pCi/L
WELL-5	10/17/1989	Ra228	1.1		pCi/L
WELL-5	3/29/1990	Ra228	1	U	pCi/L
WELL-5	5/16/1990	Ra228	1	U	pCi/L
WELL-5	7/17/1990	Ra228	1	U	pCi/L
WELL-5	10/9/1990	Ra228	1	U	pCi/L
WELL-5	1/8/1991	Ra228	1	U	pCi/L
WELL-5	4/9/1991	Ra228	1.1		pCi/L
WELL-5	7/9/1991	Ra228	1	U	pCi/L
WELL-5	10/8/1991	Ra228	1	U	pCi/L
WELL-5	1/7/1992	Ra228	1.2		pCi/L
WELL-5	4/6/1992	Ra228	3.1		pCi/L
WELL-5	7/14/1992	Ra228	1.8		pCi/L
WELL-5	10/12/1992	Ra228	1	U	pCi/L
WELL-5	1/12/1993	Ra228	1.8		pCi/L
WELL-5	4/6/1993	Ra228	1.7		pCi/L
WELL-5	7/6/1993	Ra228	1.4		pCi/L
WELL-5	10/12/1993	Ra228	3.1		pCi/L
WELL-5	5/4/1994	Ra228	1	U	pCi/L
WELL-5	11/9/1994	Ra228	1	U	pCi/L
WELL-5	3/6/1995	Ra228	1	U	pCi/L
WELL-5	5/9/1995	Ra228	1	U	pCi/L
WELL-5	8/1/1995	Ra228	1	U	pCi/L
WELL-5	10/17/1995	Ra228	1.3		pCi/L
WELL-5	1/17/1996	Ra228	1	U	pCi/L
WELL-5	6/13/1996	Ra228	1	U	pCi/L
WELL-5	8/29/1996	Ra228	1	U	pCi/L
WELL-5	11/14/1996	Ra228	1	U	pCi/L
WELL-5	2/18/1997	Ra228	1	U	pCi/L
WELL-5	6/3/1997	Ra228	1	U	pCi/L
WELL-5	10/30/1997	Ra228	1	U	pCi/L
WELL-5	1/21/1998	Ra228	1	U	pCi/L
WELL-5	5/19/1998	Ra228	1	U	pCi/L
WELL-5	8/12/1998	Ra228	1	U	pCi/L
WELL-5	11/16/1998	Ra228	1	U	pCi/L
WELL-5	1/18/1999	Ra228	1	U	pCi/L
WELL-5	4/13/1999	Ra228	1	U	pCi/L
WELL-5	8/17/1999	Ra228	1	U	pCi/L
WELL-5	11/10/1999	Ra228	2	U	pCi/L
WELL-5	2/14/2000	Ra228	2	U	pCi/L
WELL-5	5/16/2000	Ra228	2	U	pCi/L
WELL-5	10/30/2000	Ra228	2	U	pCi/L
WELL-5	2/12/2001	Ra228	2	U	pCi/L
WELL-5	5/7/2001	Ra228	2	U	pCi/L
WELL-5	8/8/2001	Ra228	2	U	pCi/L
WELL-5	11/12/2001	Ra228	2	U	pCi/L
WELL-5	2/19/2002	Ra228	2	U	pCi/L
WELL-5	5/28/2002	Ra228	2	U	pCi/L
WELL-5	2/10/2003	Ra228	2	U	pCi/L
WELL-5	5/12/2003	Ra228	2	U	pCi/L
WELL-5	8/11/2003	Ra228	2	U	pCi/L
WELL-5	11/17/2003	Ra228	2	U	pCi/L
WELL-5	2/16/2004	Ra228	2	U	pCi/L
WELL-5	6/7/2004	Ra228	2	U	pCi/L
WELL-5	8/16/2004	Ra228	2	U	pCi/L
WELL-5	11/15/2004	Ra228	2	U	pCi/L
WELL-5	2/14/2005	Ra228	2	U	pCi/L
WELL-5	5/9/2005	Ra228	2	U	pCi/L
WELL-5	9/19/2005	Ra228	2	U	pCi/L
WELL-5	4/6/2006	Ra228	2	U	pCi/L
WELL-5	9/25/2006	Ra228	2	U	pCi/L
WELL-5	4/18/2007	Ra228	2	U	pCi/L
WELL-5	10/30/2007	Ra228	2	U	pCi/L
WELL-5	4/21/2008	Ra228	1.3	U	pCi/L
WELL-5	9/18/2008	Ra228	1.8		pCi/L
WELL-5	5/12/2009	Ra228	1.2		pCi/L
WELL-5	9/29/2009	Ra228	1.2	U	pCi/L
WELL-5	5/25/2010	Ra228	1.1	U	pCi/L
WELL-5	9/8/2010	Ra228	1.3		pCi/L

Western Nuclear Inc.					
Split Rock Mill Site					
Jeffrey City, WY					
Radioactive Materials License SUA-056					
Groundwater Compliance Monitoring					
Groundwater Concentrations					
Sample ID	Date	Analyte	Result	Qual	Units
WELL-5	4/27/2011	Ra228	0.4	U	pCi/L
WELL-5	10/2/2011	Ra228	1.6	U	pCi/L
WELL-5	4/5/2012	Ra228	4.8		pCi/L
WELL-5	9/19/2012	Ra228	2.3		pCi/L
WELL-5	1/5/2013	Ra228	0.9	U	pCi/L
WELL-5	5/2/2013	Ra228	1.7		pCi/L
WELL-5	9/23/2013	Ra228	2.4	U	pCi/L
WELL-5	5/1/2014	Ra228	0.3	U	pCi/L
WELL-5	10/2/2014	Ra228	1.4		pCi/L
WELL-5	9/19/2005	Sb	0.05	U	mg/L
WELL-5	4/6/2006	Sb	0.003	U	mg/L
WELL-5	9/25/2006	Sb	0.003	U	mg/L
WELL-5	4/18/2007	Sb	0.003	U	mg/L
WELL-5	10/30/2007	Sb	0.003	U	mg/L
WELL-5	4/21/2008	Sb	0.003	U	mg/L
WELL-5	9/18/2008	Sb	0.003	U	mg/L
WELL-5	5/12/2009	Sb	0.003	U	mg/L
WELL-5	9/29/2009	Sb	0.003	U	mg/L
WELL-5	5/25/2010	Sb	0.003	U	mg/L
WELL-5	9/8/2010	Sb	0.003	U	mg/L
WELL-5	4/27/2011	Sb	0.003	U	mg/L
WELL-5	10/2/2011	Sb	0.003	U	mg/L
WELL-5	4/5/2012	Sb	0.003	U	mg/L
WELL-5	9/19/2012	Sb	0.003	U	mg/L
WELL-5	1/5/2013	Sb	0.003	U	mg/L
WELL-5	5/2/2013	Sb	0.003	U	mg/L
WELL-5	9/23/2013	Sb	0.003	U	mg/L
WELL-5	5/1/2014	Sb	0.003	U	mg/L
WELL-5	10/2/2014	Sb	0.003	U	mg/L
WELL-5	10/19/1988	Se	0.028		mg/L
WELL-5	4/13/1989	Se	0.032		mg/L
WELL-5	10/17/1989	Se	0.028		mg/L
WELL-5	3/29/1990	Se	0.011		mg/L
WELL-5	5/16/1990	Se	0.01		mg/L
WELL-5	7/17/1990	Se	0.009		mg/L
WELL-5	10/9/1990	Se	0.01		mg/L
WELL-5	1/8/1991	Se	0.01		mg/L
WELL-5	4/9/1991	Se	0.009		mg/L
WELL-5	7/9/1991	Se	0.009		mg/L
WELL-5	10/8/1991	Se	0.01		mg/L
WELL-5	1/7/1992	Se	0.007		mg/L
WELL-5	4/6/1992	Se	0.006		mg/L
WELL-5	7/14/1992	Se	0.006		mg/L
WELL-5	10/12/1992	Se	0.005	U	mg/L
WELL-5	1/12/1993	Se	0.009		mg/L
WELL-5	4/6/1993	Se	0.008		mg/L
WELL-5	7/6/1993	Se	0.01		mg/L
WELL-5	10/12/1993	Se	0.009		mg/L
WELL-5	5/4/1994	Se	0.008		mg/L
WELL-5	11/9/1994	Se	0.011		mg/L
WELL-5	3/6/1995	Se	0.007		mg/L
WELL-5	5/9/1995	Se	0.008		mg/L
WELL-5	8/1/1995	Se	0.011		mg/L
WELL-5	10/17/1995	Se	0.011		mg/L
WELL-5	1/17/1996	Se	0.009		mg/L
WELL-5	6/13/1996	Se	0.009		mg/L
WELL-5	8/29/1996	Se	0.011		mg/L
WELL-5	11/14/1996	Se	0.013		mg/L
WELL-5	2/18/1997	Se	0.015		mg/L
WELL-5	6/3/1997	Se	0.018		mg/L
WELL-5	10/30/1997	Se	0.018		mg/L
WELL-5	1/21/1998	Se	0.022		mg/L
WELL-5	5/19/1998	Se	0.024		mg/L
WELL-5	8/12/1998	Se	0.015		mg/L
WELL-5	11/16/1998	Se	0.018		mg/L
WELL-5	1/18/1999	Se	0.017		mg/L
WELL-5	4/13/1999	Se	0.023		mg/L
WELL-5	8/17/1999	Se	0.017		mg/L
WELL-5	11/10/1999	Se	0.017		mg/L
WELL-5	2/14/2000	Se	0.012		mg/L
WELL-5	5/16/2000	Se	0.018		mg/L

Western Nuclear Inc.					
Split Rock Mill Site					
Jeffrey City, WY					
Radioactive Materials License SUA-056					
Groundwater Compliance Monitoring					
Groundwater Concentrations					
Sample ID	Date	Analyte	Result	Qual	Units
WELL-5	5/16/2000	Se	0.017		mg/L
WELL-5	5/16/2000	Se	0.009		mg/L
WELL-5	8/8/2000	Se	0.029		mg/L
WELL-5	8/8/2000	Se	0.026		mg/L
WELL-5	8/8/2000	Se	0.027		mg/L
WELL-5	10/30/2000	Se	0.028		mg/L
WELL-5	2/12/2001	Se	0.031		mg/L
WELL-5	5/7/2001	Se	0.028		mg/L
WELL-5	8/8/2001	Se	0.024		mg/L
WELL-5	11/12/2001	Se	0.031		mg/L
WELL-5	2/19/2002	Se	0.0266		mg/L
WELL-5	5/28/2002	Se	0.028		mg/L
WELL-5	2/10/2003	Se	0.026		mg/L
WELL-5	5/12/2003	Se	0.017		mg/L
WELL-5	8/11/2003	Se	0.015		mg/L
WELL-5	11/17/2003	Se	0.024		mg/L
WELL-5	2/16/2004	Se	0.012		mg/L
WELL-5	6/7/2004	Se	0.019		mg/L
WELL-5	8/16/2004	Se	0.022		mg/L
WELL-5	11/15/2004	Se	0.025		mg/L
WELL-5	2/14/2005	Se	0.027		mg/L
WELL-5	5/9/2005	Se	0.024		mg/L
WELL-5	9/19/2005	Se	0.021		mg/L
WELL-5	4/6/2006	Se	0.018		mg/L
WELL-5	9/25/2006	Se	0.023		mg/L
WELL-5	4/18/2007	Se	0.019		mg/L
WELL-5	10/30/2007	Se	0.024		mg/L
WELL-5	4/21/2008	Se	0.012		mg/L
WELL-5	9/18/2008	Se	0.021		mg/L
WELL-5	5/12/2009	Se	0.017		mg/L
WELL-5	9/29/2009	Se	0.018		mg/L
WELL-5	5/25/2010	Se	0.018		mg/L
WELL-5	9/8/2010	Se	0.018		mg/L
WELL-5	4/27/2011	Se	0.019		mg/L
WELL-5	10/2/2011	Se	0.016		mg/L
WELL-5	4/5/2012	Se	0.019		mg/L
WELL-5	9/19/2012	Se	0.017		mg/L
WELL-5	1/5/2013	Se	0.019		mg/L
WELL-5	5/2/2013	Se	0.016		mg/L
WELL-5	9/23/2013	Se	0.017		mg/L
WELL-5	5/1/2014	Se	0.018		mg/L
WELL-5	10/2/2014	Se	0.015		mg/L
WELL-5	10/19/1988	SO4	2660		mg/L
WELL-5	1/19/1989	SO4	2475		mg/L
WELL-5	4/13/1989	SO4	2880		mg/L
WELL-5	7/14/1989	SO4	2050		mg/L
WELL-5	10/17/1989	SO4	2190		mg/L
WELL-5	3/29/1990	SO4	2052		mg/L
WELL-5	5/16/1990	SO4	2128		mg/L
WELL-5	7/17/1990	SO4	2175		mg/L
WELL-5	10/9/1990	SO4	2335		mg/L
WELL-5	1/8/1991	SO4	2233		mg/L
WELL-5	4/9/1991	SO4	2198		mg/L
WELL-5	7/9/1991	SO4	2149		mg/L
WELL-5	10/8/1991	SO4	2129		mg/L
WELL-5	1/7/1992	SO4	2077		mg/L
WELL-5	4/6/1992	SO4	2116		mg/L
WELL-5	7/14/1992	SO4	2079		mg/L
WELL-5	10/12/1992	SO4	2061		mg/L
WELL-5	1/12/1993	SO4	2148		mg/L
WELL-5	4/6/1993	SO4	1962		mg/L
WELL-5	7/6/1993	SO4	1953		mg/L
WELL-5	10/12/1993	SO4	2146		mg/L
WELL-5	5/4/1994	SO4	1965		mg/L
WELL-5	11/9/1994	SO4	1942		mg/L
WELL-5	3/6/1995	SO4	1911		mg/L
WELL-5	5/9/1995	SO4	1543		mg/L
WELL-5	8/1/1995	SO4	2021		mg/L
WELL-5	10/17/1995	SO4	1831		mg/L
WELL-5	1/17/1996	SO4	1925		mg/L
WELL-5	6/13/1996	SO4	1979		mg/L

Western Nuclear Inc.					
Split Rock Mill Site					
Jeffrey City, WY					
Radioactive Materials License SUA-056					
Groundwater Compliance Monitoring					
Groundwater Concentrations					
Sample ID	Date	Analyte	Result	Qual	Units
WELL-5	8/29/1996	SO4	2057		mg/L
WELL-5	11/14/1996	SO4	1902		mg/L
WELL-5	2/18/1997	SO4	2093		mg/L
WELL-5	6/3/1997	SO4	2020		mg/L
WELL-5	8/14/1997	SO4	1820		mg/L
WELL-5	10/30/1997	SO4	1800		mg/L
WELL-5	1/21/1998	SO4	1810		mg/L
WELL-5	5/19/1998	SO4	2000		mg/L
WELL-5	8/12/1998	SO4	1900		mg/L
WELL-5	11/16/1998	SO4	1900		mg/L
WELL-5	1/18/1999	SO4	1700		mg/L
WELL-5	4/13/1999	SO4	1950		mg/L
WELL-5	8/17/1999	SO4	1590		mg/L
WELL-5	11/10/1999	SO4	1610		mg/L
WELL-5	2/14/2000	SO4	1710		mg/L
WELL-5	5/16/2000	SO4	1860		mg/L
WELL-5	5/16/2000	SO4	1960		mg/L
WELL-5	8/8/2000	SO4	1780		mg/L
WELL-5	8/8/2000	SO4	1720		mg/L
WELL-5	8/8/2000	SO4	1760		mg/L
WELL-5	10/30/2000	SO4	2050		mg/L
WELL-5	2/12/2001	SO4	2170		mg/L
WELL-5	5/7/2001	SO4	1890		mg/L
WELL-5	8/8/2001	SO4	1700		mg/L
WELL-5	11/12/2001	SO4	1960		mg/L
WELL-5	2/19/2002	SO4	1730		mg/L
WELL-5	5/28/2002	SO4	1490		mg/L
WELL-5	2/10/2003	SO4	1900		mg/L
WELL-5	5/12/2003	SO4	2110		mg/L
WELL-5	8/11/2003	SO4	2030		mg/L
WELL-5	11/17/2003	SO4	2020		mg/L
WELL-5	2/16/2004	SO4	2030		mg/L
WELL-5	6/7/2004	SO4	2210		mg/L
WELL-5	8/16/2004	SO4	1790		mg/L
WELL-5	11/15/2004	SO4	1870		mg/L
WELL-5	2/14/2005	SO4	1780		mg/L
WELL-5	5/9/2005	SO4	1800		mg/L
WELL-5	9/19/2005	SO4	1810		mg/L
WELL-5	4/6/2006	SO4	1770		mg/L
WELL-5	9/25/2006	SO4	1540		mg/L
WELL-5	4/18/2007	SO4	1710		mg/L
WELL-5	10/30/2007	SO4	1770		mg/L
WELL-5	4/21/2008	SO4	1630		mg/L
WELL-5	9/18/2008	SO4	1800		mg/L
WELL-5	5/12/2009	SO4	1730		mg/L
WELL-5	9/29/2009	SO4	1710		mg/L
WELL-5	5/25/2010	SO4	1670		mg/L
WELL-5	9/8/2010	SO4	1750		mg/L
WELL-5	4/27/2011	SO4	1730		mg/L
WELL-5	10/2/2011	SO4	1690		mg/L
WELL-5	4/5/2012	SO4	1630		mg/L
WELL-5	9/19/2012	SO4	1710		mg/L
WELL-5	1/5/2013	SO4	1660		mg/L
WELL-5	5/2/2013	SO4	1720		mg/L
WELL-5	9/23/2013	SO4	1650		mg/L
WELL-5	5/1/2014	SO4	1660		mg/L
WELL-5	10/2/2014	SO4	1720		mg/L
WELL-5	10/19/1988	TDS	5414		mg/L
WELL-5	1/19/1989	TDS	5576		mg/L
WELL-5	4/13/1989	TDS	5598		mg/L
WELL-5	7/14/1989	TDS	5241		mg/L
WELL-5	10/17/1989	TDS	5366		mg/L
WELL-5	3/29/1990	TDS	5013		mg/L
WELL-5	5/16/1990	TDS	5018		mg/L
WELL-5	7/17/1990	TDS	4849		mg/L
WELL-5	10/9/1990	TDS	4678		mg/L
WELL-5	1/8/1991	TDS	4447		mg/L
WELL-5	4/9/1991	TDS	4731		mg/L
WELL-5	7/9/1991	TDS	4861		mg/L
WELL-5	10/8/1991	TDS	4771		mg/L
WELL-5	1/7/1992	TDS	4616		mg/L

Western Nuclear Inc.					
Split Rock Mill Site					
Jeffrey City, WY					
Radioactive Materials License SUA-056					
Groundwater Compliance Monitoring					
Groundwater Concentrations					
Sample ID	Date	Analyte	Result	Qual	Units
WELL-5	4/6/1992	TDS	4616		mg/L
WELL-5	7/14/1992	TDS	4618		mg/L
WELL-5	10/12/1992	TDS	4482		mg/L
WELL-5	1/12/1993	TDS	4485		mg/L
WELL-5	4/6/1993	TDS	4491		mg/L
WELL-5	7/6/1993	TDS	4460		mg/L
WELL-5	10/12/1993	TDS	4327		mg/L
WELL-5	5/4/1994	TDS	4257		mg/L
WELL-5	11/9/1994	TDS	4120		mg/L
WELL-5	3/6/1995	TDS	4164		mg/L
WELL-5	5/9/1995	TDS	3424		mg/L
WELL-5	8/1/1995	TDS	4210		mg/L
WELL-5	10/17/1995	TDS	4203		mg/L
WELL-5	1/17/1996	TDS	4221		mg/L
WELL-5	6/13/1996	TDS	4286		mg/L
WELL-5	8/29/1996	TDS	4250		mg/L
WELL-5	11/14/1996	TDS	4160		mg/L
WELL-5	2/18/1997	TDS	4210		mg/L
WELL-5	6/3/1997	TDS	4270		mg/L
WELL-5	8/14/1997	TDS	4160		mg/L
WELL-5	10/30/1997	TDS	4150		mg/L
WELL-5	1/21/1998	TDS	4180		mg/L
WELL-5	5/19/1998	TDS	4260		mg/L
WELL-5	8/12/1998	TDS	4400		mg/L
WELL-5	11/16/1998	TDS	4330		mg/L
WELL-5	1/18/1999	TDS	4540		mg/L
WELL-5	4/13/1999	TDS	4350		mg/L
WELL-5	8/17/1999	TDS	4220		mg/L
WELL-5	11/10/1999	TDS	4510		mg/L
WELL-5	2/14/2000	TDS	4520		mg/L
WELL-5	5/16/2000	TDS	4560		mg/L
WELL-5	8/8/2000	TDS	4430		mg/L
WELL-5	8/8/2000	TDS	4460		mg/L
WELL-5	8/8/2000	TDS	4450		mg/L
WELL-5	10/30/2000	TDS	4630		mg/L
WELL-5	10/30/2000	TDS	4610		mg/L
WELL-5	2/12/2001	TDS	4570		mg/L
WELL-5	5/7/2001	TDS	4630		mg/L
WELL-5	8/8/2001	TDS	4720		mg/L
WELL-5	11/12/2001	TDS	4720		mg/L
WELL-5	2/19/2002	TDS	4680		mg/L
WELL-5	5/28/2002	TDS	4730		mg/L
WELL-5	2/10/2003	TDS	4620		mg/L
WELL-5	5/12/2003	TDS	4630		mg/L
WELL-5	8/11/2003	TDS	4330		mg/L
WELL-5	11/17/2003	TDS	4100		mg/L
WELL-5	2/16/2004	TDS	4530		mg/L
WELL-5	6/7/2004	TDS	4600		mg/L
WELL-5	8/16/2004	TDS	4050		mg/L
WELL-5	11/15/2004	TDS	4070		mg/L
WELL-5	2/14/2005	TDS	4040		mg/L
WELL-5	5/9/2005	TDS	4140		mg/L
WELL-5	9/19/2005	TDS	3800		mg/L
WELL-5	4/6/2006	TDS	3770		mg/L
WELL-5	9/25/2006	TDS	3710		mg/L
WELL-5	4/18/2007	TDS	3700		mg/L
WELL-5	10/30/2007	TDS	3640		mg/L
WELL-5	4/21/2008	TDS	3460		mg/L
WELL-5	9/18/2008	TDS	3650		mg/L
WELL-5	5/12/2009	TDS	3660		mg/L
WELL-5	9/29/2009	TDS	3480		mg/L
WELL-5	5/25/2010	TDS	3620		mg/L
WELL-5	9/8/2010	TDS	3590		mg/L
WELL-5	4/27/2011	TDS	3510		mg/L
WELL-5	10/2/2011	TDS	3520		mg/L
WELL-5	4/5/2012	TDS	3630		mg/L
WELL-5	9/19/2012	TDS	3630		mg/L
WELL-5	1/5/2013	TDS	3640		mg/L
WELL-5	5/2/2013	TDS	3680		mg/L
WELL-5	9/23/2013	TDS	3720		mg/L
WELL-5	5/1/2014	TDS	3660		mg/L

Western Nuclear Inc.					
Split Rock Mill Site					
Jeffrey City, WY					
Radioactive Materials License SUA-056					
Groundwater Compliance Monitoring					
Groundwater Concentrations					
Sample ID	Date	Analyte	Result	Qual	Units
WELL-5	10/2/2014	TDS	3670		mg/L
WELL-5	10/19/1988	Temp_F	9		C
WELL-5	1/19/1989	Temp_F	7		C
WELL-5	4/13/1989	Temp_F	7		C
WELL-5	7/14/1989	Temp_F	9		C
WELL-5	10/17/1989	Temp_F	8		C
WELL-5	3/29/1990	Temp_F	8		C
WELL-5	5/16/1990	Temp_F	10.5		C
WELL-5	7/17/1990	Temp_F	11.5		C
WELL-5	10/9/1990	Temp_F	10		C
WELL-5	1/8/1991	Temp_F	7		C
WELL-5	4/9/1991	Temp_F	9.5		C
WELL-5	7/9/1991	Temp_F	11		C
WELL-5	10/8/1991	Temp_F	10		C
WELL-5	1/7/1992	Temp_F	8		C
WELL-5	4/6/1992	Temp_F	9		C
WELL-5	7/22/1992	Temp_F	11		C
WELL-5	8/10/1992	Temp_F	10		C
WELL-5	10/15/1992	Temp_F	11		C
WELL-5	1/15/1993	Temp_F	9		C
WELL-5	4/6/1993	Temp_F	10.5		C
WELL-5	7/6/1993	Temp_F	10		C
WELL-5	10/12/1993	Temp_F	10		C
WELL-5	5/4/1994	Temp_F	10.5		C
WELL-5	11/9/1994	Temp_F	11.1		C
WELL-5	3/6/1995	Temp_F	10.8		C
WELL-5	5/9/1995	Temp_F	10.9		C
WELL-5	1/17/1996	Temp_F	8.44		C
WELL-5	1/24/1996	Temp_F	8.44		C
WELL-5	6/13/1996	Temp_F	11.33		C
WELL-5	8/29/1996	Temp_F	10		C
WELL-5	11/14/1996	Temp_F	9.88		C
WELL-5	2/18/1997	Temp_F	8.28		C
WELL-5	6/3/1997	Temp_F	9.7		C
WELL-5	8/14/1997	Temp_F	10.11		C
WELL-5	10/30/1997	Temp_F	9.83		C
WELL-5	1/21/1998	Temp_F	9.78		C
WELL-5	5/19/1998	Temp_F	11.44		C
WELL-5	8/12/1998	Temp_F	9.9		C
WELL-5	11/16/1998	Temp_F	9.2		C
WELL-5	1/18/1999	Temp_F	10.2		C
WELL-5	4/13/1999	Temp_F	11		C
WELL-5	8/17/1999	Temp_F	11.4		C
WELL-5	11/10/1999	Temp_F	10.7		C
WELL-5	2/14/2000	Temp_F	11.4		C
WELL-5	5/19/2000	Temp_F	12.3		C
WELL-5	8/7/2000	Temp_F	9.7		C
WELL-5	8/8/2000	Temp_F	9.7		C
WELL-5	10/30/2000	Temp_F	9		C
WELL-5	10/31/2000	Temp_F	9		C
WELL-5	2/12/2001	Temp_F	8.8		C
WELL-5	5/7/2001	Temp_F	11.2		C
WELL-5	8/8/2001	Temp_F	11.8		C
WELL-5	11/12/2001	Temp_F	10.1		C
WELL-5	2/19/2002	Temp_F	8.3		C
WELL-5	5/28/2002	Temp_F	9.6		C
WELL-5	2/10/2003	Temp_F	8.3		C
WELL-5	5/12/2003	Temp_F	11.3		C
WELL-5	8/11/2003	Temp_F	11		C
WELL-5	2/16/2004	Temp_F	7.7		C
WELL-5	6/7/2004	Temp_F	11.3		C
WELL-5	8/16/2004	Temp_F	10.4		C
WELL-5	11/15/2004	Temp_F	8.6		C
WELL-5	2/14/2005	Temp_F	8.5		C
WELL-5	5/9/2005	Temp_F	9.3		C
WELL-5	9/19/2005	Temp_F	9.6		C
WELL-5	4/6/2006	Temp_F	10.7		C
WELL-5	9/25/2006	Temp_F	11.9		C
WELL-5	10/30/2007	Temp_F	9.56		C
WELL-5	4/21/2008	Temp_F	8.83		C
WELL-5	9/29/2009	Temp_F	10.2		C

Western Nuclear Inc.					
Split Rock Mill Site					
Jeffrey City, WY					
Radioactive Materials License SUA-056					
Groundwater Compliance Monitoring					
Groundwater Concentrations					
Sample ID	Date	Analyte	Result	Qual	Units
WELL-5	5/25/2010	Temp_F	11.56		C
WELL-5	9/8/2010	Temp_F	12.1		C
WELL-5	4/27/2011	Temp_F	10.1		C
WELL-5	10/2/2011	Temp_F	11.5		C
WELL-5	4/5/2012	Temp_F	10.6		C
WELL-5	9/19/2012	Temp_F	13.1		C
WELL-5	1/5/2013	Temp_F	8.6		C
WELL-5	5/2/2013	Temp_F	9.6		C
WELL-5	9/23/2013	Temp_F	12		C
WELL-5	5/1/2014	Temp_F	10.8		C
WELL-5	10/2/2014	Temp_F	11		C
WELL-5	10/19/1988	Th230	5.1		pCi/L
WELL-5	4/13/1989	Th230	4.7		pCi/L
WELL-5	10/17/1989	Th230	0.4		pCi/L
WELL-5	2/21/1990	Th230	2.5		pCi/L
WELL-5	3/5/1990	Th230	0.4	U	pCi/L
WELL-5	3/29/1990	Th230	0.4	U	pCi/L
WELL-5	4/16/1990	Th230	0.4	U	pCi/L
WELL-5	5/16/1990	Th230	2.7		pCi/L
WELL-5	6/20/1990	Th230	0.4	U	pCi/L
WELL-5	7/17/1990	Th230	0.6		pCi/L
WELL-5	8/14/1990	Th230	3.2		pCi/L
WELL-5	9/13/1990	Th230	0.4	U	pCi/L
WELL-5	10/9/1990	Th230	0.4	U	pCi/L
WELL-5	11/13/1990	Th230	0.4	U	pCi/L
WELL-5	12/18/1990	Th230	0.4	U	pCi/L
WELL-5	1/8/1991	Th230	0.4	U	pCi/L
WELL-5	2/12/1991	Th230	0.4	U	pCi/L
WELL-5	3/12/1991	Th230	0.4	U	pCi/L
WELL-5	4/9/1991	Th230	0.4	U	pCi/L
WELL-5	5/22/1991	Th230	0.4	U	pCi/L
WELL-5	6/18/1991	Th230	0.4	U	pCi/L
WELL-5	7/9/1991	Th230	0.4	U	pCi/L
WELL-5	8/21/1991	Th230	0.4	U	pCi/L
WELL-5	9/17/1991	Th230	0.4	U	pCi/L
WELL-5	10/8/1991	Th230	0.4	U	pCi/L
WELL-5	11/14/1991	Th230	0.4	U	pCi/L
WELL-5	12/17/1991	Th230	0.4	U	pCi/L
WELL-5	1/7/1992	Th230	0.4	U	pCi/L
WELL-5	2/4/1992	Th230	0.4	U	pCi/L
WELL-5	3/11/1992	Th230	0.04	U	pCi/L
WELL-5	4/6/1992	Th230	0.4	U	pCi/L
WELL-5	5/5/1992	Th230	0.4	U	pCi/L
WELL-5	6/2/1992	Th230	0.4	U	pCi/L
WELL-5	7/14/1992	Th230	0.4	U	pCi/L
WELL-5	10/12/1992	Th230	0.4	U	pCi/L
WELL-5	1/12/1993	Th230	0.4	U	pCi/L
WELL-5	3/4/1993	Th230	0.4	U	pCi/L
WELL-5	4/6/1993	Th230	0.4	U	pCi/L
WELL-5	6/2/1993	Th230	0.4	U	pCi/L
WELL-5	7/6/1993	Th230	0.4	U	pCi/L
WELL-5	10/12/1993	Th230	0.4	U	pCi/L
WELL-5	5/4/1994	Th230	0.4	U	pCi/L
WELL-5	11/9/1994	Th230	0.2	U	pCi/L
WELL-5	3/6/1995	Th230	0.2	U	pCi/L
WELL-5	5/9/1995	Th230	0.2		pCi/L
WELL-5	8/1/1995	Th230	0.2	U	pCi/L
WELL-5	10/17/1995	Th230	0.2	U	pCi/L
WELL-5	1/17/1996	Th230	0.4	U	pCi/L
WELL-5	6/13/1996	Th230	0.4	U	pCi/L
WELL-5	8/29/1996	Th230	0.2	U	pCi/L
WELL-5	11/14/1996	Th230	0.2	U	pCi/L
WELL-5	2/18/1997	Th230	0.2	U	pCi/L
WELL-5	6/3/1997	Th230	0.2	U	pCi/L
WELL-5	10/30/1997	Th230	0.2	U	pCi/L
WELL-5	1/21/1998	Th230	0.2	U	pCi/L
WELL-5	5/19/1998	Th230	0.2	U	pCi/L
WELL-5	8/12/1998	Th230	0.2	U	pCi/L
WELL-5	11/16/1998	Th230	0.2	U	pCi/L
WELL-5	1/18/1999	Th230	0.2	U	pCi/L
WELL-5	4/13/1999	Th230	0.2	U	pCi/L

Western Nuclear Inc.					
Split Rock Mill Site					
Jeffrey City, WY					
Radioactive Materials License SUA-056					
Groundwater Compliance Monitoring					
Groundwater Concentrations					
Sample ID	Date	Analyte	Result	Qual	Units
WELL-5	8/17/1999	Th230	0.2	U	pCi/L
WELL-5	11/10/1999	Th230	0.4	U	pCi/L
WELL-5	2/14/2000	Th230	0.4	U	pCi/L
WELL-5	5/16/2000	Th230	0.4	U	pCi/L
WELL-5	8/8/2000	Th230	0.4	U	mg/L
WELL-5	10/30/2000	Th230	0.4	U	pCi/L
WELL-5	2/12/2001	Th230	0.4	U	pCi/L
WELL-5	5/7/2001	Th230	0.4	U	pCi/L
WELL-5	8/8/2001	Th230	0.4	U	pCi/L
WELL-5	11/12/2001	Th230	0.4	U	pCi/L
WELL-5	2/19/2002	Th230	0.4	U	pCi/L
WELL-5	5/28/2002	Th230	0.2	U	pCi/L
WELL-5	2/10/2003	Th230	0.4	U	pCi/L
WELL-5	5/12/2003	Th230	0.4	U	pCi/L
WELL-5	8/11/2003	Th230	0.4	U	pCi/L
WELL-5	11/17/2003	Th230	0.4	U	pCi/L
WELL-5	2/16/2004	Th230	0.4	U	pCi/L
WELL-5	6/7/2004	Th230	0.4	U	pCi/L
WELL-5	8/16/2004	Th230	0.4	U	pCi/L
WELL-5	11/15/2004	Th230	0.4	U	pCi/L
WELL-5	2/14/2005	Th230	0.4	U	pCi/L
WELL-5	5/9/2005	Th230	0.4	U	pCi/L
WELL-5	9/19/2005	Th230	0.4	U	pCi/L
WELL-5	4/6/2006	Th230	0.4	U	pCi/L
WELL-5	9/25/2006	Th230	0.4	U	pCi/L
WELL-5	4/18/2007	Th230	0.4	U	pCi/L
WELL-5	10/30/2007	Th230	0.4	U	pCi/L
WELL-5	4/21/2008	Th230	0	U	pCi/L
WELL-5	9/18/2008	Th230	0.1	U	pCi/L
WELL-5	5/12/2009	Th230	0.005	U	pCi/L
WELL-5	9/29/2009	Th230	0.05	U	pCi/L
WELL-5	5/25/2010	Th230	0.09	U	pCi/L
WELL-5	9/8/2010	Th230	0.04	U	pCi/L
WELL-5	4/27/2011	Th230	-0.01	U	pCi/L
WELL-5	10/2/2011	Th230	0.009	U	pCi/L
WELL-5	4/5/2012	Th230	0.07	U	pCi/L
WELL-5	9/19/2012	Th230	0.06	U	pCi/L
WELL-5	1/5/2013	Th230	-0.01	U	pCi/L
WELL-5	5/2/2013	Th230	0.06	U	pCi/L
WELL-5	9/23/2013	Th230	0.1	U	pCi/L
WELL-5	5/1/2014	Th230	0.1	U	pCi/L
WELL-5	10/2/2014	Th230	0.06	U	pCi/L
WELL-5	4/6/2006	Ti	0.001	U	mg/L
WELL-5	9/25/2006	Ti	0.001	U	mg/L
WELL-5	4/18/2007	Ti	0.001	U	mg/L
WELL-5	10/30/2007	Ti	0.001	U	mg/L
WELL-5	4/21/2008	Ti	0.001	U	mg/L
WELL-5	9/18/2008	Ti	0.001	U	mg/L
WELL-5	5/12/2009	Ti	0.001	U	mg/L
WELL-5	9/29/2009	Ti	0.001	U	mg/L
WELL-5	5/25/2010	Ti	0.001	U	mg/L
WELL-5	9/8/2010	Ti	0.001	U	mg/L
WELL-5	4/27/2011	Ti	0.001	U	mg/L
WELL-5	10/2/2011	Ti	0.001	U	mg/L
WELL-5	4/5/2012	Ti	0.001	U	mg/L
WELL-5	9/19/2012	Ti	0.001	U	mg/L
WELL-5	1/5/2013	Ti	0.001	U	mg/L
WELL-5	5/2/2013	Ti	0.001	U	mg/L
WELL-5	9/23/2013	Ti	0.001	U	mg/L
WELL-5	5/1/2014	Ti	0.001	U	mg/L
WELL-5	10/2/2014	Ti	0.001	U	mg/L
WELL-5	10/19/1988	U	2.7031		mg/L
WELL-5	1/19/1989	U	9.1244		mg/L
WELL-5	4/13/1989	U	10.0105		mg/L
WELL-5	7/14/1989	U	9.5007		mg/L
WELL-5	10/17/1989	U	9.7271		mg/L
WELL-5	2/21/1990	U	8.8606		mg/L
WELL-5	3/5/1990	U	8.2204		mg/L
WELL-5	3/29/1990	U	8.4543		mg/L
WELL-5	4/16/1990	U	7.3583		mg/L
WELL-5	5/16/1990	U	8.6882		mg/L

Western Nuclear Inc.					
Split Rock Mill Site					
Jeffrey City, WY					
Radioactive Materials License SUA-056					
Groundwater Compliance Monitoring					
Groundwater Concentrations					
Sample ID	Date	Analyte	Result	Qual	Units
WELL-5	6/20/1990	U	8.1559		mg/L
WELL-5	7/17/1990	U	9.3043		mg/L
WELL-5	8/14/1990	U	8.3043		mg/L
WELL-5	9/13/1990	U	8.3118		mg/L
WELL-5	10/9/1990	U	4.9055		mg/L
WELL-5	11/13/1990	U	7.6132		mg/L
WELL-5	12/18/1990	U	7.5292		mg/L
WELL-5	1/8/1991	U	9.1109		mg/L
WELL-5	2/12/1991	U	8.7601		mg/L
WELL-5	3/12/1991	U	7.2099		mg/L
WELL-5	4/9/1991	U	8.7286		mg/L
WELL-5	5/22/1991	U	8.3493		mg/L
WELL-5	6/18/1991	U	9.3043		mg/L
WELL-5	7/9/1991	U	7.0735		mg/L
WELL-5	8/21/1991	U	10.6792		mg/L
WELL-5	9/17/1991	U	6.024		mg/L
WELL-5	10/8/1991	U	9.8216		mg/L
WELL-5	11/14/1991	U	5.6207		mg/L
WELL-5	12/17/1991	U	6.5127		mg/L
WELL-5	1/7/1992	U	6.0225		mg/L
WELL-5	2/4/1992	U	4.976		mg/L
WELL-5	3/11/1992	U	5.8576		mg/L
WELL-5	4/6/1992	U	6.0315		mg/L
WELL-5	5/5/1992	U	6.6057		mg/L
WELL-5	6/2/1992	U	9.9295		mg/L
WELL-5	7/14/1992	U	8.1199		mg/L
WELL-5	10/12/1992	U	6.5562		mg/L
WELL-5	1/12/1993	U	4.964		mg/L
WELL-5	3/4/1993	U	6.4963		mg/L
WELL-5	4/6/1993	U	6.8306		mg/L
WELL-5	6/2/1993	U	6.027		mg/L
WELL-5	7/6/1993	U	6.4243		mg/L
WELL-5	10/12/1993	U	6.3838		mg/L
WELL-5	5/4/1994	U	5.5517		mg/L
WELL-5	11/9/1994	U	5.1049		mg/L
WELL-5	3/6/1995	U	4.4438		mg/L
WELL-5	5/9/1995	U	4.7196		mg/L
WELL-5	8/1/1995	U	4.6285		mg/L
WELL-5	10/17/1995	U	3.807		mg/L
WELL-5	1/17/1996	U	4.1503		mg/L
WELL-5	6/13/1996	U	3.9879		mg/L
WELL-5	8/29/1996	U	3.884		mg/L
WELL-5	11/14/1996	U	4.2082		mg/L
WELL-5	2/18/1997	U	3.86		mg/L
WELL-5	6/3/1997	U	3.5119		mg/L
WELL-5	8/14/1997	U	3.1566		mg/L
WELL-5	10/30/1997	U	3.6844		mg/L
WELL-5	1/21/1998	U	3.76		mg/L
WELL-5	5/19/1998	U	3.1566		mg/L
WELL-5	8/12/1998	U	4.0701		mg/L
WELL-5	11/16/1998	U	3.1059		mg/L
WELL-5	1/18/1999	U	5.3523		mg/L
WELL-5	4/13/1999	U	3.3596		mg/L
WELL-5	8/17/1999	U	2.94		mg/L
WELL-5	11/10/1999	U	3.03		mg/L
WELL-5	2/14/2000	U	3.4205		mg/L
WELL-5	5/16/2000	U	3.3583		mg/L
WELL-5	8/8/2000	U	3.1334		mg/L
WELL-5	10/30/2000	U	2.9638		mg/L
WELL-5	2/12/2001	U	2.86		mg/L
WELL-5	5/7/2001	U	2.9		mg/L
WELL-5	8/8/2001	U	3		mg/L
WELL-5	11/12/2001	U	2.85		mg/L
WELL-5	2/19/2002	U	2.53		mg/L
WELL-5	5/28/2002	U	2.49		mg/L
WELL-5	2/10/2003	U	2.44		mg/L
WELL-5	5/12/2003	U	2.47		mg/L
WELL-5	8/11/2003	U	2.42		mg/L
WELL-5	11/17/2003	U	2.59		mg/L
WELL-5	2/16/2004	U	2.61		mg/L
WELL-5	6/7/2004	U	2.03		mg/L

Western Nuclear Inc.					
Split Rock Mill Site					
Jeffrey City, WY					
Radioactive Materials License SUA-056					
Groundwater Compliance Monitoring					
Groundwater Concentrations					
Sample ID	Date	Analyte	Result	Qual	Units
WELL-5	8/16/2004	U	2.15		mg/L
WELL-5	11/15/2004	U	2.17		mg/L
WELL-5	2/14/2005	U	2.29		mg/L
WELL-5	5/9/2005	U	2.06		mg/L
WELL-5	9/19/2005	U	2.11		mg/L
WELL-5	4/6/2006	U	2.02		mg/L
WELL-5	9/25/2006	U	1.98		mg/L
WELL-5	4/18/2007	U	1.99		mg/L
WELL-5	10/30/2007	U	1.42		mg/L
WELL-5	4/21/2008	U	2.12		mg/L
WELL-5	9/18/2008	U	1.71		mg/L
WELL-5	5/12/2009	U	1.94		mg/L
WELL-5	9/29/2009	U	1.79		mg/L
WELL-5	5/25/2010	U	1.84		mg/L
WELL-5	9/8/2010	U	1.65		mg/L
WELL-5	4/27/2011	U	1.88		mg/L
WELL-5	10/2/2011	U	1.88		mg/L
WELL-5	4/5/2012	U	1.47		mg/L
WELL-5	9/19/2012	U	1.88		mg/L
WELL-5	1/5/2013	U	1.64		mg/L
WELL-5	5/2/2013	U	1.88		mg/L
WELL-5	9/23/2013	U	1.73		mg/L
WELL-5	5/1/2014	U	1.6		mg/L
WELL-5	10/2/2014	U	1.67		mg/L
WN-21	3/27/1990	AI	0.1	U	mg/L
WN-21	7/18/1990	AI	0.1		mg/L
WN-21	1/9/1991	AI	0.1	U	mg/L
WN-21	7/10/1991	AI	0.1	U	mg/L
WN-21	1/8/1992	AI	0.1	U	mg/L
WN-21	7/15/1992	AI	0.1	U	mg/L
WN-21	10/13/1992	AI	0.1	U	mg/L
WN-21	1/13/1993	AI	0.1	U	mg/L
WN-21	7/6/1993	AI	0.1	U	mg/L
WN-21	10/12/1993	AI	0.1	U	mg/L
WN-21	5/4/1994	AI	0.1	U	mg/L
WN-21	11/10/1994	AI	0.1	U	mg/L
WN-21	3/6/1995	AI	0.1	U	mg/L
WN-21	8/2/1995	AI	0.1	U	mg/L
WN-21	6/12/1996	AI	0.1	U	mg/L
WN-21	11/13/1996	AI	0.1	U	mg/L
WN-21	6/2/1997	AI	0.1	U	mg/L
WN-21	10/28/1997	AI	0.1	U	mg/L
WN-21	5/18/1998	AI	0.1	U	mg/L
WN-21	8/11/1998	AI	0.1	U	mg/L
WN-21	11/17/1998	AI	0.1	U	mg/L
WN-21	1/19/1999	AI	0.1	U	mg/L
WN-21	4/14/1999	AI	0.1	U	mg/L
WN-21	8/16/1999	AI	0.1	U	mg/L
WN-21	11/9/1999	AI	0.1	U	mg/L
WN-21	2/16/2000	AI	0.1	U	mg/L
WN-21	5/18/2000	AI	0.1	U	mg/L
WN-21	10/31/2000	AI	0.1	U	mg/L
WN-21	2/13/2001	AI	0.1	U	mg/L
WN-21	5/7/2001	AI	0.1	U	mg/L
WN-21	8/6/2001	AI	0.1	U	mg/L
WN-21	11/13/2001	AI	0.1	U	mg/L
WN-21	2/19/2002	AI	0.1	U	mg/L
WN-21	5/29/2002	AI	0.1	U	mg/L
WN-21	2/11/2003	AI	0.1	U	mg/L
WN-21	5/13/2003	AI	0.1	U	mg/L
WN-21	8/12/2003	AI	0.1	U	mg/L
WN-21	11/17/2003	AI	0.1	U	mg/L
WN-21	2/16/2004	AI	0.1	U	mg/L
WN-21	6/8/2004	AI	0.1	U	mg/L
WN-21	8/17/2004	AI	0.1	U	mg/L
WN-21	11/16/2004	AI	0.1	U	mg/L
WN-21	2/15/2005	AI	0.1	U	mg/L
WN-21	5/10/2005	AI	0.1	U	mg/L
WN-21	9/20/2005	AI	0.1	U	mg/L
WN-21	4/6/2006	AI	0.1	U	mg/L
WN-21	9/26/2006	AI	0.1	U	mg/L

Western Nuclear Inc.					
Split Rock Mill Site					
Jeffrey City, WY					
Radioactive Materials License SUA-056					
Groundwater Compliance Monitoring					
Groundwater Concentrations					
Sample ID	Date	Analyte	Result	Qual	Units
WN-21	4/19/2007	Al	0.1	U	mg/L
WN-21	10/30/2007	Al	0.1	U	mg/L
WN-21	4/22/2008	Al	0.1	U	mg/L
WN-21	9/18/2008	Al	0.1	U	mg/L
WN-21	5/12/2009	Al	0.1	U	mg/L
WN-21	9/29/2009	Al	0.1	U	mg/L
WN-21	5/26/2010	Al	0.1	U	mg/L
WN-21	9/8/2010	Al	0.1	U	mg/L
WN-21	4/27/2011	Al	0.1	U	mg/L
WN-21	10/2/2011	Al	0.1	U	mg/L
WN-21	4/5/2012	Al	0.1	U	mg/L
WN-21	9/19/2012	Al	0.1	U	mg/L
WN-21	1/6/2013	Al	0.1	U	mg/L
WN-21	5/2/2013	Al	0.1	U	mg/L
WN-21	9/23/2013	Al	0.1	U	mg/L
WN-21	5/1/2014	Al	0.1	U	mg/L
WN-21	10/2/2014	Al	0.1	U	mg/L
WN-21	10/18/1988	As	0.01	U	mg/L
WN-21	4/12/1989	As	0.01	U	mg/L
WN-21	10/17/1989	As	0.01	U	mg/L
WN-21	3/27/1990	As	0.01	U	mg/L
WN-21	7/18/1990	As	0.01	U	mg/L
WN-21	1/9/1991	As	0.01	U	mg/L
WN-21	7/10/1991	As	0.01	U	mg/L
WN-21	1/8/1992	As	0.01	U	mg/L
WN-21	7/15/1992	As	0.01	U	mg/L
WN-21	10/13/1992	As	0.01	U	mg/L
WN-21	1/13/1993	As	0.01	U	mg/L
WN-21	7/6/1993	As	0.01	U	mg/L
WN-21	10/12/1993	As	0.01	U	mg/L
WN-21	5/4/1994	As	0.01	U	mg/L
WN-21	11/10/1994	As	0.002		mg/L
WN-21	3/6/1995	As	0.01	U	mg/L
WN-21	8/2/1995	As	0.01	U	mg/L
WN-21	6/12/1996	As	0.01	U	mg/L
WN-21	11/13/1996	As	0.01	U	mg/L
WN-21	6/2/1997	As	0.01	U	mg/L
WN-21	10/28/1997	As	0.01	U	mg/L
WN-21	5/18/1998	As	0.01	U	mg/L
WN-21	8/11/1998	As	0.01	U	mg/L
WN-21	11/17/1998	As	0.01	U	mg/L
WN-21	1/19/1999	As	0.01	U	mg/L
WN-21	4/14/1999	As	0.01	U	mg/L
WN-21	8/16/1999	As	0.01	U	mg/L
WN-21	11/9/1999	As	0.01	U	mg/L
WN-21	2/16/2000	As	0.01	U	mg/L
WN-21	5/18/2000	As	0.01	U	mg/L
WN-21	10/31/2000	As	0.01	U	mg/L
WN-21	2/13/2001	As	0.01	U	mg/L
WN-21	5/7/2001	As	0.01	U	mg/L
WN-21	8/6/2001	As	0.01	U	mg/L
WN-21	11/13/2001	As	0.01	U	mg/L
WN-21	2/19/2002	As	0.01	U	mg/L
WN-21	5/29/2002	As	0.01	U	mg/L
WN-21	2/11/2003	As	0.01	U	mg/L
WN-21	5/13/2003	As	0.01	U	mg/L
WN-21	8/12/2003	As	0.01	U	mg/L
WN-21	11/17/2003	As	0.01	U	mg/L
WN-21	2/16/2004	As	0.01	U	mg/L
WN-21	6/8/2004	As	0.01	U	mg/L
WN-21	8/17/2004	As	0.01	U	mg/L
WN-21	11/16/2004	As	0.01	U	mg/L
WN-21	2/15/2005	As	0.01	U	mg/L
WN-21	5/10/2005	As	0.01	U	mg/L
WN-21	9/20/2005	As	0.01	U	mg/L
WN-21	4/6/2006	As	0.01	U	mg/L
WN-21	9/26/2006	As	0.01	U	mg/L
WN-21	4/19/2007	As	0.01	U	mg/L
WN-21	10/30/2007	As	0.01	U	mg/L
WN-21	4/22/2008	As	0.01	U	mg/L
WN-21	9/18/2008	As	0.01	U	mg/L

Western Nuclear Inc.					
Split Rock Mill Site					
Jeffrey City, WY					
Radioactive Materials License SUA-056					
Groundwater Compliance Monitoring					
Groundwater Concentrations					
Sample ID	Date	Analyte	Result	Qual	Units
WN-21	5/12/2009	As	0.01	U	mg/L
WN-21	9/29/2009	As	0.01	U	mg/L
WN-21	5/26/2010	As	0.01	U	mg/L
WN-21	9/8/2010	As	0.01	U	mg/L
WN-21	4/27/2011	As	0.01	U	mg/L
WN-21	10/2/2011	As	0.01	U	mg/L
WN-21	4/5/2012	As	0.01	U	mg/L
WN-21	9/19/2012	As	0.01	U	mg/L
WN-21	1/6/2013	As	0.01	U	mg/L
WN-21	5/2/2013	As	0.01	U	mg/L
WN-21	9/23/2013	As	0.01	U	mg/L
WN-21	5/1/2014	As	0.01	U	mg/L
WN-21	10/2/2014	As	0.01	U	mg/L
WN-21	10/18/1988	Be	0.005	U	mg/L
WN-21	4/12/1989	Be	0.005	U	mg/L
WN-21	10/17/1989	Be	0.005	U	mg/L
WN-21	3/27/1990	Be	0.005	U	mg/L
WN-21	7/18/1990	Be	0.005	U	mg/L
WN-21	1/9/1991	Be	0.005	U	mg/L
WN-21	7/10/1991	Be	0.005	U	mg/L
WN-21	1/8/1992	Be	0.005	U	mg/L
WN-21	7/15/1992	Be	0.005	U	mg/L
WN-21	10/13/1992	Be	0.005	U	mg/L
WN-21	1/13/1993	Be	0.005	U	mg/L
WN-21	7/6/1993	Be	0.005	U	mg/L
WN-21	10/12/1993	Be	0.005	U	mg/L
WN-21	5/4/1994	Be	0.005	U	mg/L
WN-21	11/10/1994	Be	0.01	U	mg/L
WN-21	3/6/1995	Be	0.005	U	mg/L
WN-21	8/2/1995	Be	0.005	U	mg/L
WN-21	6/12/1996	Be	0.005	U	mg/L
WN-21	11/13/1996	Be	0.005	U	mg/L
WN-21	6/2/1997	Be	0.005	U	mg/L
WN-21	10/28/1997	Be	0.005	U	mg/L
WN-21	5/18/1998	Be	0.005	U	mg/L
WN-21	8/11/1998	Be	0.005	U	mg/L
WN-21	11/17/1998	Be	0.005	U	mg/L
WN-21	1/19/1999	Be	0.005	U	mg/L
WN-21	4/14/1999	Be	0.005	U	mg/L
WN-21	8/16/1999	Be	0.005	U	mg/L
WN-21	11/9/1999	Be	0.004	U	mg/L
WN-21	2/16/2000	Be	0.004	U	mg/L
WN-21	5/18/2000	Be	0.004	U	mg/L
WN-21	8/7/2000	Be	0.004	U	mg/L
WN-21	10/31/2000	Be	0.004	U	mg/L
WN-21	2/13/2001	Be	0.004	U	mg/L
WN-21	5/7/2001	Be	0.004	U	mg/L
WN-21	8/6/2001	Be	0.004	U	mg/L
WN-21	11/13/2001	Be	0.004	U	mg/L
WN-21	2/19/2002	Be	0.004	U	mg/L
WN-21	5/29/2002	Be	0.004	U	mg/L
WN-21	2/11/2003	Be	0.004	U	mg/L
WN-21	5/13/2003	Be	0.004	U	mg/L
WN-21	8/12/2003	Be	0.004	U	mg/L
WN-21	11/17/2003	Be	0.004	U	mg/L
WN-21	2/16/2004	Be	0.004	U	mg/L
WN-21	6/8/2004	Be	0.004	U	mg/L
WN-21	8/17/2004	Be	0.004	U	mg/L
WN-21	11/16/2004	Be	0.004	U	mg/L
WN-21	2/15/2005	Be	0.004	U	mg/L
WN-21	5/10/2005	Be	0.004	U	mg/L
WN-21	9/20/2005	Be	0.004	U	mg/L
WN-21	4/6/2006	Be	0.004	U	mg/L
WN-21	9/26/2006	Be	0.004	U	mg/L
WN-21	4/19/2007	Be	0.004	U	mg/L
WN-21	10/30/2007	Be	0.004	U	mg/L
WN-21	4/22/2008	Be	0.004	U	mg/L
WN-21	9/18/2008	Be	0.004	U	mg/L
WN-21	5/12/2009	Be	0.004	U	mg/L
WN-21	9/29/2009	Be	0.004	U	mg/L
WN-21	5/26/2010	Be	0.004	U	mg/L

Western Nuclear Inc.					
Split Rock Mill Site					
Jeffrey City, WY					
Radioactive Materials License SUA-056					
Groundwater Compliance Monitoring					
Groundwater Concentrations					
Sample ID	Date	Analyte	Result	Qual	Units
WN-21	9/8/2010	Be	0.004	U	mg/L
WN-21	4/27/2011	Be	0.004	U	mg/L
WN-21	10/2/2011	Be	0.004	U	mg/L
WN-21	4/5/2012	Be	0.004	U	mg/L
WN-21	9/19/2012	Be	0.004	U	mg/L
WN-21	1/6/2013	Be	0.004	U	mg/L
WN-21	5/2/2013	Be	0.004	U	mg/L
WN-21	9/23/2013	Be	0.004	U	mg/L
WN-21	5/1/2014	Be	0.004	U	mg/L
WN-21	10/2/2014	Be	0.004	U	mg/L
WN-21	10/18/1988	Cd	0.005	U	mg/L
WN-21	4/12/1989	Cd	0.005	U	mg/L
WN-21	10/17/1989	Cd	0.005	U	mg/L
WN-21	3/27/1990	Cd	0.005	U	mg/L
WN-21	7/18/1990	Cd	0.005	U	mg/L
WN-21	1/9/1991	Cd	0.005	U	mg/L
WN-21	7/10/1991	Cd	0.005	U	mg/L
WN-21	1/8/1992	Cd	0.005	U	mg/L
WN-21	7/15/1992	Cd	0.005	U	mg/L
WN-21	10/13/1992	Cd	0.005	U	mg/L
WN-21	1/13/1993	Cd	0.005	U	mg/L
WN-21	7/6/1993	Cd	0.005	U	mg/L
WN-21	10/12/1993	Cd	0.005	U	mg/L
WN-21	5/4/1994	Cd	0.005	U	mg/L
WN-21	11/10/1994	Cd	0.01	U	mg/L
WN-21	3/6/1995	Cd	0.005	U	mg/L
WN-21	8/2/1995	Cd	0.005	U	mg/L
WN-21	6/12/1996	Cd	0.005	U	mg/L
WN-21	11/13/1996	Cd	0.005	U	mg/L
WN-21	6/2/1997	Cd	0.005	U	mg/L
WN-21	10/28/1997	Cd	0.005	U	mg/L
WN-21	5/18/1998	Cd	0.005	U	mg/L
WN-21	8/11/1998	Cd	0.005	U	mg/L
WN-21	11/17/1998	Cd	0.005	U	mg/L
WN-21	1/19/1999	Cd	0.005	U	mg/L
WN-21	4/14/1999	Cd	0.007		mg/L
WN-21	8/16/1999	Cd	0.005	U	mg/L
WN-21	11/9/1999	Cd	0.01		mg/L
WN-21	2/16/2000	Cd	0.001	U	mg/L
WN-21	5/18/2000	Cd	0.004		mg/L
WN-21	8/7/2000	Cd	0.001	U	mg/L
WN-21	10/31/2000	Cd	0.001	U	mg/L
WN-21	2/13/2001	Cd	0.001	U	mg/L
WN-21	5/7/2001	Cd	0.001	U	mg/L
WN-21	8/6/2001	Cd	0.001	U	mg/L
WN-21	11/13/2001	Cd	0.001	U	mg/L
WN-21	2/19/2002	Cd	0.001	U	mg/L
WN-21	5/29/2002	Cd	0.001	U	mg/L
WN-21	2/11/2003	Cd	0.001	U	mg/L
WN-21	5/13/2003	Cd	0.001	U	mg/L
WN-21	8/12/2003	Cd	0.001	U	mg/L
WN-21	11/17/2003	Cd	0.001	U	mg/L
WN-21	2/16/2004	Cd	0.001	U	mg/L
WN-21	6/8/2004	Cd	0.001	U	mg/L
WN-21	8/17/2004	Cd	0.001	U	mg/L
WN-21	11/16/2004	Cd	0.001	U	mg/L
WN-21	2/15/2005	Cd	0.001	U	mg/L
WN-21	5/10/2005	Cd	0.001	U	mg/L
WN-21	9/20/2005	Cd	0.001	U	mg/L
WN-21	4/6/2006	Cd	0.001	U	mg/L
WN-21	9/26/2006	Cd	0.001	U	mg/L
WN-21	4/19/2007	Cd	0.001	U	mg/L
WN-21	10/30/2007	Cd	0.001	U	mg/L
WN-21	4/22/2008	Cd	0.001	U	mg/L
WN-21	9/18/2008	Cd	0.001	U	mg/L
WN-21	5/12/2009	Cd	0.001	U	mg/L
WN-21	9/29/2009	Cd	0.001	U	mg/L
WN-21	5/26/2010	Cd	0.001	U	mg/L
WN-21	9/8/2010	Cd	0.001	U	mg/L
WN-21	4/27/2011	Cd	0.001	U	mg/L
WN-21	10/2/2011	Cd	0.001	U	mg/L

Western Nuclear Inc.					
Split Rock Mill Site					
Jeffrey City, WY					
Radioactive Materials License SUA-056					
Groundwater Compliance Monitoring					
Groundwater Concentrations					
Sample ID	Date	Analyte	Result	Qual	Units
WN-21	4/5/2012	Cd	0.001	U	mg/L
WN-21	9/19/2012	Cd	0.001	U	mg/L
WN-21	1/6/2013	Cd	0.001	U	mg/L
WN-21	5/2/2013	Cd	0.001	U	mg/L
WN-21	9/23/2013	Cd	0.001	U	mg/L
WN-21	5/1/2014	Cd	0.001	U	mg/L
WN-21	10/2/2014	Cd	0.001	U	mg/L
WN-21	10/18/1988	Cl	25		mg/L
WN-21	10/18/1988	Cl	25		mg/L
WN-21	1/18/1989	Cl	23		mg/L
WN-21	1/18/1989	Cl	23		mg/L
WN-21	4/12/1989	Cl	26.5		mg/L
WN-21	4/12/1989	Cl	26.5		mg/L
WN-21	7/12/1989	Cl	25		mg/L
WN-21	7/12/1989	Cl	25		mg/L
WN-21	10/17/1989	Cl	23		mg/L
WN-21	10/17/1989	Cl	23		mg/L
WN-21	3/27/1990	Cl	22.4		mg/L
WN-21	3/27/1990	Cl	22.4		mg/L
WN-21	5/15/1990	Cl	26.2		mg/L
WN-21	5/15/1990	Cl	26.2		mg/L
WN-21	7/18/1990	Cl	25.3		mg/L
WN-21	7/18/1990	Cl	25.3		mg/L
WN-21	10/9/1990	Cl	27.1		mg/L
WN-21	10/9/1990	Cl	27.1		mg/L
WN-21	1/9/1991	Cl	24.7		mg/L
WN-21	1/9/1991	Cl	24.7		mg/L
WN-21	4/9/1991	Cl	25		mg/L
WN-21	4/9/1991	Cl	25		mg/L
WN-21	7/10/1991	Cl	39.7		mg/L
WN-21	7/10/1991	Cl	39.7		mg/L
WN-21	10/9/1991	Cl	51.2		mg/L
WN-21	10/9/1991	Cl	51.2		mg/L
WN-21	1/8/1992	Cl	25.6		mg/L
WN-21	1/8/1992	Cl	25.6		mg/L
WN-21	4/7/1992	Cl	22.4		mg/L
WN-21	4/7/1992	Cl	22.4		mg/L
WN-21	7/15/1992	Cl	35.8		mg/L
WN-21	7/15/1992	Cl	35.8		mg/L
WN-21	10/13/1992	Cl	44.4		mg/L
WN-21	10/13/1992	Cl	44.4		mg/L
WN-21	1/13/1993	Cl	30.8		mg/L
WN-21	1/13/1993	Cl	30.8		mg/L
WN-21	4/7/1993	Cl	26.1		mg/L
WN-21	4/7/1993	Cl	26.1		mg/L
WN-21	7/6/1993	Cl	33.8		mg/L
WN-21	7/6/1993	Cl	33.8		mg/L
WN-21	10/12/1993	Cl	35.1		mg/L
WN-21	10/12/1993	Cl	35.1		mg/L
WN-21	5/4/1994	Cl	21.6		mg/L
WN-21	11/10/1994	Cl	27.3		mg/L
WN-21	3/6/1995	Cl	21.9		mg/L
WN-21	5/9/1995	Cl	24.8		mg/L
WN-21	8/2/1995	Cl	18.6		mg/L
WN-21	10/18/1995	Cl	29.9		mg/L
WN-21	1/15/1996	Cl	19.9		mg/L
WN-21	6/12/1996	Cl	16.5		mg/L
WN-21	8/27/1996	Cl	24.4		mg/L
WN-21	11/13/1996	Cl	24		mg/L
WN-21	2/17/1997	Cl	20.8		mg/L
WN-21	6/2/1997	Cl	18.8		mg/L
WN-21	8/12/1997	Cl	27.8		mg/L
WN-21	9/23/1997	Cl	24.3		mg/L
WN-21	10/28/1997	Cl	20.8		mg/L
WN-21	1/19/1998	Cl	18.2		mg/L
WN-21	2/18/1998	Cl	16.7		mg/L
WN-21	3/23/1998	Cl	15.6		mg/L
WN-21	4/21/1998	Cl	16.3		mg/L
WN-21	5/18/1998	Cl	10		mg/L
WN-21	6/9/1998	Cl	14.9		mg/L
WN-21	7/8/1998	Cl	14.2		mg/L

Western Nuclear Inc.					
Split Rock Mill Site					
Jeffrey City, WY					
Radioactive Materials License SUA-056					
Groundwater Compliance Monitoring					
Groundwater Concentrations					
Sample ID	Date	Analyte	Result	Qual	Units
WN-21	8/11/1998	Cl	15.1		mg/L
WN-21	9/24/1998	Cl	14		mg/L
WN-21	10/21/1998	Cl	13.3		mg/L
WN-21	11/17/1998	Cl	13.8		mg/L
WN-21	12/9/1998	Cl	13.3		mg/L
WN-21	1/19/1999	Cl	11.3		mg/L
WN-21	2/15/1999	Cl	13		mg/L
WN-21	3/8/1999	Cl	12.3		mg/L
WN-21	4/14/1999	Cl	17		mg/L
WN-21	5/12/1999	Cl	19.2		mg/L
WN-21	6/15/1999	Cl	14.2		mg/L
WN-21	7/19/1999	Cl	13.6		mg/L
WN-21	8/16/1999	Cl	16		mg/L
WN-21	11/9/1999	Cl	16		mg/L
WN-21	2/16/2000	Cl	16.9		mg/L
WN-21	5/18/2000	Cl	22.2		mg/L
WN-21	8/7/2000	Cl	13.7		mg/L
WN-21	10/31/2000	Cl	10.2		mg/L
WN-21	2/13/2001	Cl	15.4		mg/L
WN-21	5/7/2001	Cl	19.6		mg/L
WN-21	8/6/2001	Cl	15		mg/L
WN-21	11/13/2001	Cl	19.7		mg/L
WN-21	2/19/2002	Cl	12.2		mg/L
WN-21	5/29/2002	Cl	28.4		mg/L
WN-21	2/11/2003	Cl	17.6		mg/L
WN-21	5/13/2003	Cl	12.7		mg/L
WN-21	8/12/2003	Cl	17.2		mg/L
WN-21	11/17/2003	Cl	10		mg/L
WN-21	2/16/2004	Cl	15.5		mg/L
WN-21	6/8/2004	Cl	13.3		mg/L
WN-21	8/17/2004	Cl	11		mg/L
WN-21	11/16/2004	Cl	13		mg/L
WN-21	2/15/2005	Cl	12		mg/L
WN-21	5/10/2005	Cl	11		mg/L
WN-21	9/20/2005	Cl	14		mg/L
WN-21	4/6/2006	Cl	13		mg/L
WN-21	9/26/2006	Cl	14		mg/L
WN-21	4/19/2007	Cl	14		mg/L
WN-21	10/30/2007	Cl	10		mg/L
WN-21	4/22/2008	Cl	8		mg/L
WN-21	9/18/2008	Cl	9		mg/L
WN-21	5/12/2009	Cl	8		mg/L
WN-21	9/29/2009	Cl	9		mg/L
WN-21	5/26/2010	Cl	9		mg/L
WN-21	9/8/2010	Cl	10		mg/L
WN-21	4/27/2011	Cl	10		mg/L
WN-21	10/2/2011	Cl	11		mg/L
WN-21	4/5/2012	Cl	12		mg/L
WN-21	9/19/2012	Cl	11		mg/L
WN-21	1/6/2013	Cl	11		mg/L
WN-21	5/2/2013	Cl	12		mg/L
WN-21	9/23/2013	Cl	12		mg/L
WN-21	5/1/2014	Cl	12		mg/L
WN-21	10/2/2014	Cl	12		mg/L
WN-21	10/18/1988	Cond_F	1008		uS/cm
WN-21	1/18/1989	Cond_F	1310		uS/cm
WN-21	4/12/1989	Cond_F	1036		uS/cm
WN-21	7/12/1989	Cond_F	630		uS/cm
WN-21	10/17/1989	Cond_F	1243		uS/cm
WN-21	3/27/1990	Cond_F	729		uS/cm
WN-21	5/15/1990	Cond_F	1180		uS/cm
WN-21	7/18/1990	Cond_F	1719		uS/cm
WN-21	10/9/1990	Cond_F	1679		uS/cm
WN-21	1/9/1991	Cond_F	1759		uS/cm
WN-21	4/9/1991	Cond_F	1699		uS/cm
WN-21	7/9/1991	Cond_F	1639		uS/cm
WN-21	10/9/1991	Cond_F	1679		uS/cm
WN-21	1/8/1992	Cond_F	1519		uS/cm
WN-21	4/7/1992	Cond_F	1578		uS/cm
WN-21	7/22/1992	Cond_F	2219		uS/cm
WN-21	10/15/1992	Cond_F	2619		uS/cm

Western Nuclear Inc.					
Split Rock Mill Site					
Jeffrey City, WY					
Radioactive Materials License SUA-056					
Groundwater Compliance Monitoring					
Groundwater Concentrations					
Sample ID	Date	Analyte	Result	Qual	Units
WN-21	1/15/1993	Cond_F	3159		uS/cm
WN-21	4/7/1993	Cond_F	2039		uS/cm
WN-21	7/6/1993	Cond_F	2659		uS/cm
WN-21	10/12/1993	Cond_F	3279		uS/cm
WN-21	5/4/1994	Cond_F	1799		uS/cm
WN-21	11/10/1994	Cond_F	1980		uS/cm
WN-21	3/6/1995	Cond_F	1410		uS/cm
WN-21	5/9/1995	Cond_F	1800		uS/cm
WN-21	1/15/1996	Cond_F	1275		uS/cm
WN-21	1/24/1996	Cond_F	1275		uS/cm
WN-21	6/12/1996	Cond_F	1265		uS/cm
WN-21	8/27/1996	Cond_F	1590		uS/cm
WN-21	11/13/1996	Cond_F	1920		uS/cm
WN-21	2/17/1997	Cond_F	1401		uS/cm
WN-21	6/2/1997	Cond_F	1160		uS/cm
WN-21	8/12/1997	Cond_F	2400		uS/cm
WN-21	9/23/1997	Cond_F	1980		uS/cm
WN-21	10/28/1997	Cond_F	1800		uS/cm
WN-21	1/19/1998	Cond_F	1342		uS/cm
WN-21	2/18/1998	Cond_F	1734		uS/cm
WN-21	3/23/1998	Cond_F	1395		uS/cm
WN-21	4/21/1998	Cond_F	1191		uS/cm
WN-21	5/18/1998	Cond_F	1273		uS/cm
WN-21	6/9/1998	Cond_F	1230		uS/cm
WN-21	7/8/1998	Cond_F	1029		uS/cm
WN-21	8/11/1998	Cond_F	819		uS/cm
WN-21	9/27/1998	Cond_F	821		uS/cm
WN-21	10/21/1998	Cond_F	1045		uS/cm
WN-21	11/17/1998	Cond_F	986		uS/cm
WN-21	12/9/1998	Cond_F	866		uS/cm
WN-21	1/19/1999	Cond_F	723		uS/cm
WN-21	2/15/1999	Cond_F	876		uS/cm
WN-21	3/8/1999	Cond_F	1170		uS/cm
WN-21	4/14/1999	Cond_F	1122		uS/cm
WN-21	5/12/1999	Cond_F	973		uS/cm
WN-21	6/15/1999	Cond_F	747		uS/cm
WN-21	7/19/1999	Cond_F	986		uS/cm
WN-21	8/16/1999	Cond_F	1147		uS/cm
WN-21	11/9/1999	Cond_F	665		uS/cm
WN-21	2/14/2000	Cond_F	1117		uS/cm
WN-21	5/19/2000	Cond_F	1217		uS/cm
WN-21	8/7/2000	Cond_F	732		uS/cm
WN-21	10/31/2000	Cond_F	574		uS/cm
WN-21	2/13/2001	Cond_F	598		uS/cm
WN-21	5/7/2001	Cond_F	1057		uS/cm
WN-21	8/6/2001	Cond_F	1054		uS/cm
WN-21	11/13/2001	Cond_F	1199		uS/cm
WN-21	2/19/2002	Cond_F	762		uS/cm
WN-21	5/29/2002	Cond_F	1766		uS/cm
WN-21	2/11/2003	Cond_F	893		uS/cm
WN-21	5/13/2003	Cond_F	980		uS/cm
WN-21	8/12/2003	Cond_F	873		uS/cm
WN-21	2/16/2004	Cond_F	616		uS/cm
WN-21	6/8/2004	Cond_F	494		uS/cm
WN-21	8/17/2004	Cond_F	667		uS/cm
WN-21	11/16/2004	Cond_F	699		uS/cm
WN-21	2/15/2005	Cond_F	933		uS/cm
WN-21	5/10/2005	Cond_F	1034		uS/cm
WN-21	9/20/2005	Cond_F	910		uS/cm
WN-21	4/6/2006	Cond_F	780		uS/cm
WN-21	9/26/2006	Cond_F	699		uS/cm
WN-21	4/19/2007	Cond_F	847		uS/cm
WN-21	10/30/2007	Cond_F	439		uS/cm
WN-21	4/22/2008	Cond_F	779		uS/cm
WN-21	9/29/2009	Cond_F	734		uS/cm
WN-21	5/26/2010	Cond_F	453		uS/cm
WN-21	9/8/2010	Cond_F	557		uS/cm
WN-21	4/27/2011	Cond_F	743		uS/cm
WN-21	10/2/2011	Cond_F	701		uS/cm
WN-21	4/5/2012	Cond_F	592		uS/cm
WN-21	9/19/2012	Cond_F	557		uS/cm

Western Nuclear Inc.					
Split Rock Mill Site					
Jeffrey City, WY					
Radioactive Materials License SUA-056					
Groundwater Compliance Monitoring					
Groundwater Concentrations					
Sample ID	Date	Analyte	Result	Qual	Units
WN-21	1/6/2013	Cond_F	701		uS/cm
WN-21	5/2/2013	Cond_F	577		uS/cm
WN-21	9/23/2013	Cond_F	539		uS/cm
WN-21	5/1/2014	Cond_F	552		uS/cm
WN-21	10/2/2014	Cond_F	526		uS/cm
WN-21	10/17/1995	F	0.24		mg/L
WN-21	9/20/2005	F	0.2		mg/L
WN-21	4/6/2006	F	0.2		mg/L
WN-21	9/26/2006	F	0.2		mg/L
WN-21	4/19/2007	F	0.3		mg/L
WN-21	10/30/2007	F	0.2		mg/L
WN-21	4/22/2008	F	0.2		mg/L
WN-21	9/18/2008	F	0.2		mg/L
WN-21	5/12/2009	F	0.2		mg/L
WN-21	9/29/2009	F	0.2		mg/L
WN-21	5/26/2010	F	0.2		mg/L
WN-21	9/8/2010	F	0.3		mg/L
WN-21	4/27/2011	F	0.2		mg/L
WN-21	10/2/2011	F	0.2		mg/L
WN-21	4/5/2012	F	0.2		mg/L
WN-21	9/19/2012	F	0.2		mg/L
WN-21	1/6/2013	F	0.3		mg/L
WN-21	5/2/2013	F	0.2		mg/L
WN-21	9/23/2013	F	0.2		mg/L
WN-21	5/1/2014	F	0.2		mg/L
WN-21	10/2/2014	F	0.2		mg/L
WN-21	3/27/1990	Mn	0.23		mg/L
WN-21	7/18/1990	Mn	1.58		mg/L
WN-21	1/9/1991	Mn	1.39		mg/L
WN-21	7/10/1991	Mn	3.47		mg/L
WN-21	1/8/1992	Mn	3.09		mg/L
WN-21	7/15/1992	Mn	7.541		mg/L
WN-21	10/13/1992	Mn	10.21		mg/L
WN-21	1/13/1993	Mn	6.9		mg/L
WN-21	7/6/1993	Mn	9.1		mg/L
WN-21	10/12/1993	Mn	9.22		mg/L
WN-21	5/4/1994	Mn	4.8		mg/L
WN-21	11/10/1994	Mn	6.88		mg/L
WN-21	3/6/1995	Mn	3.52		mg/L
WN-21	8/2/1995	Mn	3.89		mg/L
WN-21	6/12/1996	Mn	3.05		mg/L
WN-21	11/13/1996	Mn	6.69		mg/L
WN-21	6/2/1997	Mn	4.01		mg/L
WN-21	10/28/1997	Mn	5.04		mg/L
WN-21	5/18/1998	Mn	3.13		mg/L
WN-21	8/11/1998	Mn	0.42		mg/L
WN-21	11/17/1998	Mn	0.16		mg/L
WN-21	1/19/1999	Mn	0.15		mg/L
WN-21	4/14/1999	Mn	0.14		mg/L
WN-21	8/16/1999	Mn	0.09		mg/L
WN-21	11/9/1999	Mn	0.11		mg/L
WN-21	2/16/2000	Mn	0.09		mg/L
WN-21	5/18/2000	Mn	2.47		mg/L
WN-21	10/31/2000	Mn	0.45		mg/L
WN-21	2/13/2001	Mn	0.28		mg/L
WN-21	5/7/2001	Mn	1.69		mg/L
WN-21	8/6/2001	Mn	0.83		mg/L
WN-21	11/13/2001	Mn	0.47		mg/L
WN-21	2/19/2002	Mn	0.331		mg/L
WN-21	5/29/2002	Mn	1.73		mg/L
WN-21	2/11/2003	Mn	0.37		mg/L
WN-21	5/13/2003	Mn	0.96		mg/L
WN-21	8/12/2003	Mn	0.56		mg/L
WN-21	11/17/2003	Mn	0.4		mg/L
WN-21	2/16/2004	Mn	0.33		mg/L
WN-21	6/8/2004	Mn	0.27		mg/L
WN-21	8/17/2004	Mn	0.27		mg/L
WN-21	11/16/2004	Mn	0.21		mg/L
WN-21	2/15/2005	Mn	0.19		mg/L
WN-21	5/10/2005	Mn	0.23		mg/L
WN-21	9/20/2005	Mn	0.66		mg/L

Western Nuclear Inc.					
Split Rock Mill Site					
Jeffrey City, WY					
Radioactive Materials License SUA-056					
Groundwater Compliance Monitoring					
Groundwater Concentrations					
Sample ID	Date	Analyte	Result	Qual	Units
WN-21	4/6/2006	Mn	0.26		mg/L
WN-21	9/26/2006	Mn	0.56		mg/L
WN-21	4/19/2007	Mn	0.48		mg/L
WN-21	10/30/2007	Mn	0.43		mg/L
WN-21	4/22/2008	Mn	0.37		mg/L
WN-21	9/18/2008	Mn	0.34		mg/L
WN-21	5/12/2009	Mn	0.32		mg/L
WN-21	9/29/2009	Mn	0.28		mg/L
WN-21	5/26/2010	Mn	0.22		mg/L
WN-21	9/8/2010	Mn	0.23		mg/L
WN-21	4/27/2011	Mn	0.21		mg/L
WN-21	10/2/2011	Mn	0.21		mg/L
WN-21	4/5/2012	Mn	0.22		mg/L
WN-21	9/19/2012	Mn	0.22		mg/L
WN-21	1/6/2013	Mn	0.21		mg/L
WN-21	5/2/2013	Mn	0.22		mg/L
WN-21	9/23/2013	Mn	0.21		mg/L
WN-21	5/1/2014	Mn	0.2		mg/L
WN-21	10/2/2014	Mn	0.19		mg/L
WN-21	10/18/1988	Mo	0.05	U	mg/L
WN-21	4/12/1989	Mo	0.05	U	mg/L
WN-21	10/17/1989	Mo	0.05	U	mg/L
WN-21	3/27/1990	Mo	0.05	U	mg/L
WN-21	7/18/1990	Mo	0.05	U	mg/L
WN-21	1/9/1991	Mo	0.05	U	mg/L
WN-21	7/10/1991	Mo	0.05	U	mg/L
WN-21	1/8/1992	Mo	0.05	U	mg/L
WN-21	7/15/1992	Mo	0.05	U	mg/L
WN-21	10/13/1992	Mo	0.05	U	mg/L
WN-21	1/13/1993	Mo	0.05	U	mg/L
WN-21	7/6/1993	Mo	0.05	U	mg/L
WN-21	10/12/1993	Mo	0.05	U	mg/L
WN-21	5/4/1994	Mo	0.05	U	mg/L
WN-21	11/10/1994	Mo	0.1	U	mg/L
WN-21	3/6/1995	Mo	0.05	U	mg/L
WN-21	8/2/1995	Mo	0.05	U	mg/L
WN-21	6/12/1996	Mo	0.05	U	mg/L
WN-21	11/13/1996	Mo	0.05	U	mg/L
WN-21	6/2/1997	Mo	0.05	U	mg/L
WN-21	10/28/1997	Mo	0.05	U	mg/L
WN-21	5/18/1998	Mo	0.05	U	mg/L
WN-21	8/11/1998	Mo	0.05	U	mg/L
WN-21	11/17/1998	Mo	0.05	U	mg/L
WN-21	1/19/1999	Mo	0.05	U	mg/L
WN-21	4/14/1999	Mo	0.05	U	mg/L
WN-21	8/16/1999	Mo	0.05	U	mg/L
WN-21	11/9/1999	Mo	0.1	U	mg/L
WN-21	2/16/2000	Mo	0.1	U	mg/L
WN-21	5/18/2000	Mo	0.1	U	mg/L
WN-21	10/31/2000	Mo	0.1	U	mg/L
WN-21	2/13/2001	Mo	0.1	U	mg/L
WN-21	5/7/2001	Mo	0.1	U	mg/L
WN-21	8/6/2001	Mo	0.1	U	mg/L
WN-21	11/13/2001	Mo	0.1	U	mg/L
WN-21	2/19/2002	Mo	0.1	U	mg/L
WN-21	5/29/2002	Mo	0.1	U	mg/L
WN-21	2/11/2003	Mo	0.1	U	mg/L
WN-21	5/13/2003	Mo	0.1	U	mg/L
WN-21	8/12/2003	Mo	0.1	U	mg/L
WN-21	11/17/2003	Mo	0.1	U	mg/L
WN-21	2/16/2004	Mo	0.1	U	mg/L
WN-21	6/8/2004	Mo	0.1	U	mg/L
WN-21	8/17/2004	Mo	0.1	U	mg/L
WN-21	11/16/2004	Mo	0.1	U	mg/L
WN-21	2/15/2005	Mo	0.1	U	mg/L
WN-21	5/10/2005	Mo	0.1	U	mg/L
WN-21	9/20/2005	Mo	0.1	U	mg/L
WN-21	4/6/2006	Mo	0.1	U	mg/L
WN-21	9/26/2006	Mo	0.1	U	mg/L
WN-21	4/19/2007	Mo	0.1	U	mg/L
WN-21	10/30/2007	Mo	0.1	U	mg/L

Western Nuclear Inc.					
Split Rock Mill Site					
Jeffrey City, WY					
Radioactive Materials License SUA-056					
Groundwater Compliance Monitoring					
Groundwater Concentrations					
Sample ID	Date	Analyte	Result	Qual	Units
WN-21	4/22/2008	Mo	0.1	U	mg/L
WN-21	9/18/2008	Mo	0.1	U	mg/L
WN-21	5/12/2009	Mo	0.1	U	mg/L
WN-21	9/29/2009	Mo	0.1	U	mg/L
WN-21	5/26/2010	Mo	0.1	U	mg/L
WN-21	9/8/2010	Mo	0.1	U	mg/L
WN-21	4/27/2011	Mo	0.1	U	mg/L
WN-21	10/2/2011	Mo	0.1	U	mg/L
WN-21	4/5/2012	Mo	0.1	U	mg/L
WN-21	9/19/2012	Mo	0.1	U	mg/L
WN-21	1/6/2013	Mo	0.1	U	mg/L
WN-21	5/2/2013	Mo	0.1	U	mg/L
WN-21	9/23/2013	Mo	0.1	U	mg/L
WN-21	5/1/2014	Mo	0.1	U	mg/L
WN-21	10/2/2014	Mo	0.1	U	mg/L
WN-21	3/27/1990	NH3-N	1.36		mg/L
WN-21	5/15/1990	NH3-N	8		mg/L
WN-21	7/18/1990	NH3-N	7.8		mg/L
WN-21	10/9/1990	NH3-N	9.21		mg/L
WN-21	1/9/1991	NH3-N	7		mg/L
WN-21	4/9/1991	NH3-N	7.7		mg/L
WN-21	7/10/1991	NH3-N	18.9		mg/L
WN-21	10/9/1991	NH3-N	6.9		mg/L
WN-21	1/8/1992	NH3-N	11.6		mg/L
WN-21	4/7/1992	NH3-N	7.33		mg/L
WN-21	7/15/1992	NH3-N	37.1		mg/L
WN-21	10/13/1992	NH3-N	49.1		mg/L
WN-21	1/13/1993	NH3-N	33		mg/L
WN-21	4/7/1993	NH3-N	2.96		mg/L
WN-21	7/6/1993	NH3-N	47		mg/L
WN-21	10/12/1993	NH3-N	56.3		mg/L
WN-21	5/4/1994	NH3-N	30.8		mg/L
WN-21	11/10/1994	NH3-N	41.4		mg/L
WN-21	3/6/1995	NH3-N	21.7		mg/L
WN-21	5/9/1995	NH3-N	38.5		mg/L
WN-21	8/2/1995	NH3-N	23.2		mg/L
WN-21	10/18/1995	NH3-N	50.5		mg/L
WN-21	1/15/1996	NH3-N	21.6		mg/L
WN-21	6/12/1996	NH3-N	12.4		mg/L
WN-21	8/27/1996	NH3-N	36.5		mg/L
WN-21	11/13/1996	NH3-N	32.4		mg/L
WN-21	2/17/1997	NH3-N	30.3		mg/L
WN-21	6/2/1997	NH3-N	20.7		mg/L
WN-21	10/28/1997	NH3-N	30.7		mg/L
WN-21	1/19/1998	NH3-N	30.8		mg/L
WN-21	5/18/1998	NH3-N	19.2		mg/L
WN-21	8/11/1998	NH3-N	2.86		mg/L
WN-21	11/17/1998	NH3-N	1.3		mg/L
WN-21	1/19/1999	NH3-N	1.12		mg/L
WN-21	4/14/1999	NH3-N	0.73		mg/L
WN-21	8/16/1999	NH3-N	0.54		mg/L
WN-21	11/9/1999	NH3-N	0.64		mg/L
WN-21	2/16/2000	NH3-N	0.63		mg/L
WN-21	5/18/2000	NH3-N	16.2		mg/L
WN-21	10/31/2000	NH3-N	2.9		mg/L
WN-21	2/13/2001	NH3-N	2.1		mg/L
WN-21	5/7/2001	NH3-N	0.05		mg/L
WN-21	8/6/2001	NH3-N	4.4		mg/L
WN-21	11/13/2001	NH3-N	3.03		mg/L
WN-21	2/19/2002	NH3-N	2.29		mg/L
WN-21	5/29/2002	NH3-N	10.9		mg/L
WN-21	2/11/2003	NH3-N	2.17		mg/L
WN-21	5/13/2003	NH3-N	5.73		mg/L
WN-21	8/12/2003	NH3-N	2.8		mg/L
WN-21	11/17/2003	NH3-N	2.05		mg/L
WN-21	2/16/2004	NH3-N	3.81		mg/L
WN-21	6/8/2004	NH3-N	2.14		mg/L
WN-21	8/17/2004	NH3-N	1.66		mg/L
WN-21	11/16/2004	NH3-N	1.4		mg/L
WN-21	2/15/2005	NH3-N	1.46		mg/L
WN-21	5/10/2005	NH3-N	1.51		mg/L

Western Nuclear Inc.					
Split Rock Mill Site					
Jeffrey City, WY					
Radioactive Materials License SUA-056					
Groundwater Compliance Monitoring					
Groundwater Concentrations					
Sample ID	Date	Analyte	Result	Qual	Units
WN-21	9/20/2005	NH3-N	3.51		mg/L
WN-21	4/6/2006	NH3-N	1.48		mg/L
WN-21	9/26/2006	NH3-N	3.09		mg/L
WN-21	4/19/2007	NH3-N	3.15		mg/L
WN-21	10/30/2007	NH3-N	2.84		mg/L
WN-21	4/22/2008	NH3-N	1.93		mg/L
WN-21	9/18/2008	NH3-N	2.18		mg/L
WN-21	5/12/2009	NH3-N	1.97		mg/L
WN-21	9/29/2009	NH3-N	2.06		mg/L
WN-21	5/26/2010	NH3-N	1.37		mg/L
WN-21	9/8/2010	NH3-N	1.61		mg/L
WN-21	4/27/2011	NH3-N	1.37		mg/L
WN-21	10/2/2011	NH3-N	1.7		mg/L
WN-21	4/5/2012	NH3-N	1.5		mg/L
WN-21	9/19/2012	NH3-N	1.42		mg/L
WN-21	1/6/2013	NH3-N	1.4		mg/L
WN-21	5/2/2013	NH3-N	1.44		mg/L
WN-21	9/23/2013	NH3-N	1.45		mg/L
WN-21	5/1/2014	NH3-N	1.44		mg/L
WN-21	10/2/2014	NH3-N	1.23		mg/L
WN-21	3/27/1990	NH3-N_free	0.0226		mg/L
WN-21	5/15/1990	NH3-N_free	0.0505		mg/L
WN-21	7/18/1990	NH3-N_free	0.1556		mg/L
WN-21	10/9/1990	NH3-N_free	0.0964		mg/L
WN-21	1/9/1991	NH3-N_free	0.0452		mg/L
WN-21	4/9/1991	NH3-N_free	0.0612		mg/L
WN-21	10/9/1991	NH3-N_free	0.0466		mg/L
WN-21	1/8/1992	NH3-N_free	0.1108		mg/L
WN-21	4/7/1992	NH3-N_free	0.0733		mg/L
WN-21	4/7/1993	NH3-N_free	0.0155		mg/L
WN-21	7/6/1993	NH3-N_free	0.1265		mg/L
WN-21	10/12/1993	NH3-N_free	0.2347		mg/L
WN-21	5/4/1994	NH3-N_free	0.4662		mg/L
WN-21	11/10/1994	NH3-N_free	0.0228		mg/L
WN-21	3/6/1995	NH3-N_free	0.267		mg/L
WN-21	5/9/1995	NH3-N_free	0.0882		mg/L
WN-21	2/13/2001	NH3-N_free	0.0357		mg/L
WN-21	5/7/2001	NH3-N_free	0.0008		mg/L
WN-21	8/6/2001	NH3-N_free	0.0666		mg/L
WN-21	11/13/2001	NH3-N_free	0.0187		mg/L
WN-21	2/19/2002	NH3-N_free	0.0363		mg/L
WN-21	5/29/2002	NH3-N_free	0.2615		mg/L
WN-21	2/11/2003	NH3-N_free	0.0464		mg/L
WN-21	5/13/2003	NH3-N_free	0.1092		mg/L
WN-21	8/12/2003	NH3-N_free	0.0613		mg/L
WN-21	2/16/2004	NH3-N_free	0.0796		mg/L
WN-21	6/8/2004	NH3-N_free	0.0302		mg/L
WN-21	8/17/2004	NH3-N_free	0.0263		mg/L
WN-21	11/16/2004	NH3-N_free	0.0328		mg/L
WN-21	2/15/2005	NH3-N_free	0.0298		mg/L
WN-21	5/10/2005	NH3-N_free	0.0208		mg/L
WN-21	9/20/2005	NH3-N_free	0.0351		mg/L
WN-21	4/6/2006	NH3-N_free	0.0257		mg/L
WN-21	9/26/2006	NH3-N_free	0.0603		mg/L
WN-21	4/19/2007	NH3-N_free	0.0315		mg/L
WN-21	10/30/2007	NH3-N_free	0.0192		mg/L
WN-21	4/22/2008	NH3-N_free	0.0306		mg/L
WN-21	9/18/2008	NH3-N_free	0.0362		mg/L
WN-21	5/12/2009	NH3-N_free	0.014		mg/L
WN-21	9/29/2009	NH3-N_free	0.023		mg/L
WN-21	5/26/2010	NH3-N_free	0.0204		mg/L
WN-21	9/8/2010	NH3-N_free	0.0082		mg/L
WN-21	4/27/2011	NH3-N_free	0.01388		mg/L
WN-21	10/2/2011	NH3-N_free	0.02775		mg/L
WN-21	4/5/2012	NH3-N_free	0.020893		mg/L
WN-21	9/19/2012	NH3-N_free	0.015401		mg/L
WN-21	1/6/2013	NH3-N_free	0.023914		mg/L
WN-21	5/2/2013	NH3-N_free	0.07501		mg/L
WN-21	9/23/2013	NH3-N_free	0.062		mg/L
WN-21	5/1/2014	NH3-N_free	0.06157		mg/L
WN-21	10/2/2014	NH3-N_free	0.06133		mg/L

Western Nuclear Inc.					
Split Rock Mill Site					
Jeffrey City, WY					
Radioactive Materials License SUA-056					
Groundwater Compliance Monitoring					
Groundwater Concentrations					
Sample ID	Date	Analyte	Result	Qual	Units
WN-21	10/18/1988	Ni	0.05	U	mg/L
WN-21	1/18/1989	Ni	0.02	U	mg/L
WN-21	4/12/1989	Ni	0.05	U	mg/L
WN-21	10/17/1989	Ni	0.05	U	mg/L
WN-21	3/27/1990	Ni	0.05	U	mg/L
WN-21	7/18/1990	Ni	0.05	U	mg/L
WN-21	1/9/1991	Ni	0.05	U	mg/L
WN-21	7/10/1991	Ni	0.05	U	mg/L
WN-21	1/8/1992	Ni	0.05	U	mg/L
WN-21	7/15/1992	Ni	0.05	U	mg/L
WN-21	10/13/1992	Ni	0.05	U	mg/L
WN-21	1/13/1993	Ni	0.05	U	mg/L
WN-21	7/6/1993	Ni	0.05	U	mg/L
WN-21	10/12/1993	Ni	0.05	U	mg/L
WN-21	5/4/1994	Ni	0.05	U	mg/L
WN-21	11/10/1994	Ni	0.05	U	mg/L
WN-21	3/6/1995	Ni	0.05	U	mg/L
WN-21	8/2/1995	Ni	0.05	U	mg/L
WN-21	6/12/1996	Ni	0.05	U	mg/L
WN-21	11/13/1996	Ni	0.05	U	mg/L
WN-21	6/2/1997	Ni	0.05	U	mg/L
WN-21	10/28/1997	Ni	0.05	U	mg/L
WN-21	5/18/1998	Ni	0.05	U	mg/L
WN-21	8/11/1998	Ni	0.05	U	mg/L
WN-21	11/17/1998	Ni	0.05	U	mg/L
WN-21	1/19/1999	Ni	0.05	U	mg/L
WN-21	4/14/1999	Ni	0.05	U	mg/L
WN-21	8/16/1999	Ni	0.05	U	mg/L
WN-21	11/9/1999	Ni	0.05	U	mg/L
WN-21	2/16/2000	Ni	0.05	U	mg/L
WN-21	5/18/2000	Ni	0.05	U	mg/L
WN-21	8/7/2000	Ni	0.05	U	mg/L
WN-21	10/31/2000	Ni	0.05	U	mg/L
WN-21	2/13/2001	Ni	0.05	U	mg/L
WN-21	5/7/2001	Ni	0.05	U	mg/L
WN-21	8/6/2001	Ni	0.05	U	mg/L
WN-21	11/13/2001	Ni	0.05	U	mg/L
WN-21	2/19/2002	Ni	0.05	U	mg/L
WN-21	5/29/2002	Ni	0.05	U	mg/L
WN-21	2/11/2003	Ni	0.05	U	mg/L
WN-21	5/13/2003	Ni	0.05	U	mg/L
WN-21	8/12/2003	Ni	0.05	U	mg/L
WN-21	11/17/2003	Ni	0.05	U	mg/L
WN-21	2/16/2004	Ni	0.05	U	mg/L
WN-21	6/8/2004	Ni	0.05	U	mg/L
WN-21	8/17/2004	Ni	0.05	U	mg/L
WN-21	11/16/2004	Ni	0.05	U	mg/L
WN-21	2/15/2005	Ni	0.05	U	mg/L
WN-21	5/10/2005	Ni	0.05	U	mg/L
WN-21	9/20/2005	Ni	0.05	U	mg/L
WN-21	4/6/2006	Ni	0.05	U	mg/L
WN-21	9/26/2006	Ni	0.05	U	mg/L
WN-21	4/19/2007	Ni	0.05	U	mg/L
WN-21	10/30/2007	Ni	0.05	U	mg/L
WN-21	4/22/2008	Ni	0.05	U	mg/L
WN-21	9/18/2008	Ni	0.05	U	mg/L
WN-21	5/12/2009	Ni	0.05	U	mg/L
WN-21	9/29/2009	Ni	0.05	U	mg/L
WN-21	5/26/2010	Ni	0.05	U	mg/L
WN-21	9/8/2010	Ni	0.05	U	mg/L
WN-21	4/27/2011	Ni	0.05	U	mg/L
WN-21	10/2/2011	Ni	0.05	U	mg/L
WN-21	4/5/2012	Ni	0.05	U	mg/L
WN-21	9/19/2012	Ni	0.05	U	mg/L
WN-21	1/6/2013	Ni	0.05	U	mg/L
WN-21	5/2/2013	Ni	0.05	U	mg/L
WN-21	9/23/2013	Ni	0.05	U	mg/L
WN-21	5/1/2014	Ni	0.05	U	mg/L
WN-21	10/2/2014	Ni	0.05	U	mg/L
WN-21	10/18/1995	NO2+NO3-N	29		mg/L
WN-21	1/15/1996	NO2+NO3-N	15.2		mg/L

Western Nuclear Inc.					
Split Rock Mill Site					
Jeffrey City, WY					
Radioactive Materials License SUA-056					
Groundwater Compliance Monitoring					
Groundwater Concentrations					
Sample ID	Date	Analyte	Result	Qual	Units
WN-21	6/12/1996	NO2+NO3-N	11.1		mg/L
WN-21	8/27/1996	NO2+NO3-N	24.5		mg/L
WN-21	11/13/1996	NO2+NO3-N	21.1		mg/L
WN-21	2/17/1997	NO2+NO3-N	16.4		mg/L
WN-21	6/2/1997	NO2+NO3-N	17.2		mg/L
WN-21	8/12/1997	NO2+NO3-N	35.6		mg/L
WN-21	9/23/1997	NO2+NO3-N	29.3		mg/L
WN-21	10/28/1997	NO2+NO3-N	22.6		mg/L
WN-21	1/19/1998	NO2+NO3-N	16		mg/L
WN-21	3/23/1998	NO2+NO3-N	14.4		mg/L
WN-21	4/21/1998	NO2+NO3-N	14.7		mg/L
WN-21	5/18/1998	NO2+NO3-N	18.3		mg/L
WN-21	6/9/1998	NO2+NO3-N	17.1		mg/L
WN-21	7/8/1998	NO2+NO3-N	16.3		mg/L
WN-21	8/11/1998	NO2+NO3-N	18.4		mg/L
WN-21	9/24/1998	NO2+NO3-N	16.9		mg/L
WN-21	10/21/1998	NO2+NO3-N	15.1		mg/L
WN-21	11/17/1998	NO2+NO3-N	17.5		mg/L
WN-21	12/9/1998	NO2+NO3-N	14.8		mg/L
WN-21	1/19/1999	NO2+NO3-N	14.3		mg/L
WN-21	2/15/1999	NO2+NO3-N	15		mg/L
WN-21	3/8/1999	NO2+NO3-N	15.2		mg/L
WN-21	4/14/1999	NO2+NO3-N	18.1		mg/L
WN-21	5/12/1999	NO2+NO3-N	13.9		mg/L
WN-21	6/15/1999	NO2+NO3-N	16.3		mg/L
WN-21	7/19/1999	NO2+NO3-N	15.2		mg/L
WN-21	8/16/1999	NO2+NO3-N	16		mg/L
WN-21	11/9/1999	NO2+NO3-N	13.8		mg/L
WN-21	2/16/2000	NO2+NO3-N	11.7		mg/L
WN-21	5/18/2000	NO2+NO3-N	16.6		mg/L
WN-21	8/7/2000	NO2+NO3-N	12.8		mg/L
WN-21	10/31/2000	NO2+NO3-N	12		mg/L
WN-21	2/13/2001	NO2+NO3-N	11.4		mg/L
WN-21	5/7/2001	NO2+NO3-N	11.7		mg/L
WN-21	8/6/2001	NO2+NO3-N	12.1		mg/L
WN-21	11/13/2001	NO2+NO3-N	11.6		mg/L
WN-21	2/19/2002	NO2+NO3-N	10.4		mg/L
WN-21	5/29/2002	NO2+NO3-N	11.2		mg/L
WN-21	2/11/2003	NO2+NO3-N	9.9		mg/L
WN-21	5/13/2003	NO2+NO3-N	8.7		mg/L
WN-21	8/12/2003	NO2+NO3-N	10.8		mg/L
WN-21	11/17/2003	NO2+NO3-N	9.2		mg/L
WN-21	2/16/2004	NO2+NO3-N	9.24		mg/L
WN-21	6/8/2004	NO2+NO3-N	7.22		mg/L
WN-21	8/17/2004	NO2+NO3-N	8.89		mg/L
WN-21	11/16/2004	NO2+NO3-N	9.34		mg/L
WN-21	2/15/2005	NO2+NO3-N	9.1		mg/L
WN-21	5/10/2005	NO2+NO3-N	8.7		mg/L
WN-21	9/20/2005	NO2+NO3-N	11.9		mg/L
WN-21	4/6/2006	NO2+NO3-N	7.9		mg/L
WN-21	9/26/2006	NO2+NO3-N	9.5		mg/L
WN-21	4/19/2007	NO2+NO3-N	5.6		mg/L
WN-21	10/30/2007	NO2+NO3-N	3.1		mg/L
WN-21	4/22/2008	NO2+NO3-N	2.8		mg/L
WN-21	9/18/2008	NO2+NO3-N	2.9		mg/L
WN-21	5/12/2009	NO2+NO3-N	3.2		mg/L
WN-21	9/29/2009	NO2+NO3-N	3.2		mg/L
WN-21	5/26/2010	NO2+NO3-N	3.6		mg/L
WN-21	9/8/2010	NO2+NO3-N	4.4		mg/L
WN-21	4/27/2011	NO2+NO3-N	3.3		mg/L
WN-21	10/2/2011	NO2+NO3-N	2.9		mg/L
WN-21	4/5/2012	NO2+NO3-N	2.7		mg/L
WN-21	9/19/2012	NO2+NO3-N	2.7		mg/L
WN-21	1/6/2013	NO2+NO3-N	2.4		mg/L
WN-21	5/2/2013	NO2+NO3-N	3.6		mg/L
WN-21	9/23/2013	NO2+NO3-N	2.3		mg/L
WN-21	5/1/2014	NO2+NO3-N	3.3		mg/L
WN-21	10/2/2014	NO2+NO3-N	2.4		mg/L
WN-21	10/18/1988	NO3-N	17.7		mg/L
WN-21	1/18/1989	NO3-N	16.8		mg/L
WN-21	4/12/1989	NO3-N	21.5		mg/L

Western Nuclear Inc.					
Split Rock Mill Site					
Jeffrey City, WY					
Radioactive Materials License SUA-056					
Groundwater Compliance Monitoring					
Groundwater Concentrations					
Sample ID	Date	Analyte	Result	Qual	Units
WN-21	7/12/1989	NO3-N	14.5		mg/L
WN-21	10/17/1989	NO3-N	22.9		mg/L
WN-21	3/27/1990	NO3-N	27		mg/L
WN-21	5/15/1990	NO3-N	23		mg/L
WN-21	7/18/1990	NO3-N	19.6		mg/L
WN-21	10/9/1990	NO3-N	14		mg/L
WN-21	1/9/1991	NO3-N	20.5		mg/L
WN-21	4/9/1991	NO3-N	17.2		mg/L
WN-21	7/10/1991	NO3-N	11.9		mg/L
WN-21	10/9/1991	NO3-N	13.7		mg/L
WN-21	1/8/1992	NO3-N	15.2		mg/L
WN-21	4/7/1992	NO3-N	18.9		mg/L
WN-21	7/15/1992	NO3-N	15.4		mg/L
WN-21	10/13/1992	NO3-N	18.4		mg/L
WN-21	1/13/1993	NO3-N	29.2		mg/L
WN-21	4/7/1993	NO3-N	15.7		mg/L
WN-21	7/6/1993	NO3-N	26.7		mg/L
WN-21	10/12/1993	NO3-N	26.5		mg/L
WN-21	5/4/1994	NO3-N	15		mg/L
WN-21	11/10/1994	NO3-N	25.4		mg/L
WN-21	3/6/1995	NO3-N	12.4		mg/L
WN-21	5/9/1995	NO3-N	20.3		mg/L
WN-21	8/2/1995	NO3-N	13.9		mg/L
WN-21	10/18/1988	Pb	0.005	U	mg/L
WN-21	4/12/1989	Pb	0.005	U	mg/L
WN-21	10/17/1989	Pb	0.005	U	mg/L
WN-21	3/27/1990	Pb	0.005	U	mg/L
WN-21	7/18/1990	Pb	0.005	U	mg/L
WN-21	1/9/1991	Pb	0.005	U	mg/L
WN-21	7/10/1991	Pb	0.005	U	mg/L
WN-21	1/8/1992	Pb	0.005	U	mg/L
WN-21	7/15/1992	Pb	0.005	U	mg/L
WN-21	10/13/1992	Pb	0.005	U	mg/L
WN-21	1/13/1993	Pb	0.005	U	mg/L
WN-21	7/6/1993	Pb	0.005	U	mg/L
WN-21	10/12/1993	Pb	0.005	U	mg/L
WN-21	5/4/1994	Pb	0.005	U	mg/L
WN-21	11/10/1994	Pb	0.05	U	mg/L
WN-21	3/6/1995	Pb	0.005	U	mg/L
WN-21	8/2/1995	Pb	0.005	U	mg/L
WN-21	6/12/1996	Pb	0.005	U	mg/L
WN-21	11/13/1996	Pb	0.005	U	mg/L
WN-21	6/2/1997	Pb	0.005	U	mg/L
WN-21	10/28/1997	Pb	0.005	U	mg/L
WN-21	5/18/1998	Pb	0.005	U	mg/L
WN-21	8/11/1998	Pb	0.005	U	mg/L
WN-21	11/17/1998	Pb	0.005	U	mg/L
WN-21	1/19/1999	Pb	0.005	U	mg/L
WN-21	4/14/1999	Pb	0.005	U	mg/L
WN-21	8/16/1999	Pb	0.005	U	mg/L
WN-21	11/9/1999	Pb	0.005	U	mg/L
WN-21	2/16/2000	Pb	0.005	U	mg/L
WN-21	5/18/2000	Pb	0.005	U	mg/L
WN-21	8/7/2000	Pb	0.005	U	mg/L
WN-21	10/31/2000	Pb	0.005	U	mg/L
WN-21	2/13/2001	Pb	0.005	U	mg/L
WN-21	5/7/2001	Pb	0.005	U	mg/L
WN-21	8/6/2001	Pb	0.005	U	mg/L
WN-21	11/13/2001	Pb	0.005	U	mg/L
WN-21	2/19/2002	Pb	0.005	U	mg/L
WN-21	5/29/2002	Pb	0.005	U	mg/L
WN-21	2/11/2003	Pb	0.005	U	mg/L
WN-21	5/13/2003	Pb	0.005	U	mg/L
WN-21	8/12/2003	Pb	0.005	U	mg/L
WN-21	11/17/2003	Pb	0.005	U	mg/L
WN-21	2/16/2004	Pb	0.005	U	mg/L
WN-21	6/8/2004	Pb	0.005	U	mg/L
WN-21	8/17/2004	Pb	0.005	U	mg/L
WN-21	11/16/2004	Pb	0.005	U	mg/L
WN-21	2/15/2005	Pb	0.005	U	mg/L
WN-21	5/10/2005	Pb	0.005	U	mg/L

Western Nuclear Inc.					
Split Rock Mill Site					
Jeffrey City, WY					
Radioactive Materials License SUA-056					
Groundwater Compliance Monitoring					
Groundwater Concentrations					
Sample ID	Date	Analyte	Result	Qual	Units
WN-21	9/20/2005	Pb	0.005	U	mg/L
WN-21	4/6/2006	Pb	0.005	U	mg/L
WN-21	9/26/2006	Pb	0.005	U	mg/L
WN-21	4/19/2007	Pb	0.005	U	mg/L
WN-21	10/30/2007	Pb	0.005	U	mg/L
WN-21	4/22/2008	Pb	0.005	U	mg/L
WN-21	9/18/2008	Pb	0.005	U	mg/L
WN-21	5/12/2009	Pb	0.005	U	mg/L
WN-21	9/29/2009	Pb	0.005	U	mg/L
WN-21	5/26/2010	Pb	0.005	U	mg/L
WN-21	9/8/2010	Pb	0.005	U	mg/L
WN-21	4/27/2011	Pb	0.005	U	mg/L
WN-21	10/2/2011	Pb	0.005	U	mg/L
WN-21	4/5/2012	Pb	0.005	U	mg/L
WN-21	9/19/2012	Pb	0.005	U	mg/L
WN-21	1/6/2013	Pb	0.005	U	mg/L
WN-21	5/2/2013	Pb	0.005	U	mg/L
WN-21	9/23/2013	Pb	0.005	U	mg/L
WN-21	5/1/2014	Pb	0.005	U	mg/L
WN-21	10/2/2014	Pb	0.005	U	mg/L
WN-21	10/18/1988	pH_F	7.65		std. units
WN-21	10/18/1988	pH_F	7.65		std. units
WN-21	1/18/1989	pH_F	7.25		std. units
WN-21	1/18/1989	pH_F	7.25		std. units
WN-21	4/12/1989	pH_F	7		std. units
WN-21	4/12/1989	pH_F	7		std. units
WN-21	7/12/1989	pH_F	7.35		std. units
WN-21	7/12/1989	pH_F	7.35		std. units
WN-21	10/17/1989	pH_F	6.7		std. units
WN-21	10/17/1989	pH_F	6.7		std. units
WN-21	3/27/1990	pH_F	7.52		std. units
WN-21	3/27/1990	pH_F	7.52		std. units
WN-21	5/15/1990	pH_F	7.1		std. units
WN-21	5/15/1990	pH_F	7.1		std. units
WN-21	7/18/1990	pH_F	7.6		std. units
WN-21	7/18/1990	pH_F	7.6		std. units
WN-21	10/9/1990	pH_F	7.32		std. units
WN-21	10/9/1990	pH_F	7.32		std. units
WN-21	1/9/1991	pH_F	7.11		std. units
WN-21	1/9/1991	pH_F	7.11		std. units
WN-21	4/9/1991	pH_F	7.2		std. units
WN-21	4/9/1991	pH_F	7.2		std. units
WN-21	7/9/1991	pH_F	6.95		std. units
WN-21	7/9/1991	pH_F	6.95		std. units
WN-21	10/9/1991	pH_F	7.13		std. units
WN-21	10/9/1991	pH_F	7.13		std. units
WN-21	1/8/1992	pH_F	7.28		std. units
WN-21	1/8/1992	pH_F	7.28		std. units
WN-21	4/7/1992	pH_F	7.3		std. units
WN-21	4/7/1992	pH_F	7.3		std. units
WN-21	7/22/1992	pH_F	6.95		std. units
WN-21	7/22/1992	pH_F	6.95		std. units
WN-21	10/15/1992	pH_F	6.74		std. units
WN-21	10/15/1992	pH_F	6.74		std. units
WN-21	1/15/1993	pH_F	6.81		std. units
WN-21	1/15/1993	pH_F	6.81		std. units
WN-21	4/7/1993	pH_F	7.02		std. units
WN-21	4/7/1993	pH_F	7.02		std. units
WN-21	7/6/1993	pH_F	6.73		std. units
WN-21	7/6/1993	pH_F	6.73		std. units
WN-21	10/12/1993	pH_F	6.92		std. units
WN-21	10/12/1993	pH_F	6.92		std. units
WN-21	5/4/1994	pH_F	7.48		std. units
WN-21	11/10/1994	pH_F	6.04		std. units
WN-21	3/6/1995	pH_F	7.39		std. units
WN-21	5/9/1995	pH_F	6.66		std. units
WN-21	1/15/1996	pH_F	7.82		std. units
WN-21	1/24/1996	pH_F	7.82		std. units
WN-21	6/12/1996	pH_F	7.57		std. units
WN-21	8/27/1996	pH_F	7.25		std. units
WN-21	11/13/1996	pH_F	7.4		std. units

Western Nuclear Inc.					
Split Rock Mill Site					
Jeffrey City, WY					
Radioactive Materials License SUA-056					
Groundwater Compliance Monitoring					
Groundwater Concentrations					
Sample ID	Date	Analyte	Result	Qual	Units
WN-21	2/17/1997	pH_F	7.52		std. units
WN-21	6/2/1997	pH_F	6.56		std. units
WN-21	8/12/1997	pH_F	7.48		std. units
WN-21	9/23/1997	pH_F	5.8		std. units
WN-21	10/28/1997	pH_F	7.14		std. units
WN-21	1/19/1998	pH_F	7.25		std. units
WN-21	2/18/1998	pH_F	7.38		std. units
WN-21	2/18/1998	pH_F	7.33		std. units
WN-21	3/23/1998	pH_F	7.16		std. units
WN-21	4/21/1998	pH_F	7		std. units
WN-21	5/18/1998	pH_F	7.23		std. units
WN-21	6/9/1998	pH_F	7.41		std. units
WN-21	7/8/1998	pH_F	7.28		std. units
WN-21	8/11/1998	pH_F	7.56		std. units
WN-21	9/24/1998	pH_F	7.63		std. units
WN-21	9/27/1998	pH_F	7.63		std. units
WN-21	10/20/1998	pH_F	7.49		std. units
WN-21	10/21/1998	pH_F	7.49		std. units
WN-21	11/17/1998	pH_F	7.63		std. units
WN-21	11/20/1998	pH_F	7.63		std. units
WN-21	12/9/1998	pH_F	7.71		std. units
WN-21	1/19/1999	pH_F	7.63		std. units
WN-21	2/15/1999	pH_F	7.49		std. units
WN-21	3/8/1999	pH_F	8.01		std. units
WN-21	4/14/1999	pH_F	7.79		std. units
WN-21	5/12/1999	pH_F	7.92		std. units
WN-21	6/15/1999	pH_F	7.83		std. units
WN-21	7/19/1999	pH_F	7.72		std. units
WN-21	8/16/1999	pH_F	7.71		std. units
WN-21	11/8/1999	pH_F	7.98		std. units
WN-21	11/9/1999	pH_F	7.98		std. units
WN-21	2/14/2000	pH_F	7.43		std. units
WN-21	2/16/2000	pH_F	7.43		std. units
WN-21	5/19/2000	pH_F	7.46		std. units
WN-21	8/7/2000	pH_F	7.6		std. units
WN-21	10/31/2000	pH_F	10.3		std. units
WN-21	2/13/2001	pH_F	7.53		std. units
WN-21	5/7/2001	pH_F	7.5		std. units
WN-21	8/6/2001	pH_F	7.48		std. units
WN-21	11/13/2001	pH_F	7.09		std. units
WN-21	2/19/2002	pH_F	7.5		std. units
WN-21	5/29/2002	pH_F	7.68		std. units
WN-21	2/11/2003	pH_F	7.63		std. units
WN-21	5/13/2003	pH_F	7.58		std. units
WN-21	8/12/2003	pH_F	7.64		std. units
WN-21	2/16/2004	pH_F	7.62		std. units
WN-21	6/8/2004	pH_F	7.45		std. units
WN-21	8/17/2004	pH_F	7.5		std. units
WN-21	11/16/2004	pH_F	7.67		std. units
WN-21	2/15/2005	pH_F	7.61		std. units
WN-21	5/10/2005	pH_F	7.44		std. units
WN-21	9/20/2005	pH_F	7.3		std. units
WN-21	4/6/2006	pH_F	7.54		std. units
WN-21	9/26/2006	pH_F	7.59		std. units
WN-21	4/19/2007	pH_F	7.3		std. units
WN-21	10/30/2007	pH_F	7.13		std. units
WN-21	4/22/2008	pH_F	7.5		std. units
WN-21	9/18/2008	pH_F	7.52		std. units
WN-21	5/12/2009	pH_F	7.14		std. units
WN-21	9/29/2009	pH_F	7.35		std. units
WN-21	5/26/2010	pH_F	7.48		std. units
WN-21	9/8/2010	pH_F	7.01		std. units
WN-21	10/2/2011	pH_F	7.52		std. units
WN-21	4/5/2012	pH_F	7.45		std. units
WN-21	9/19/2012	pH_F	7.34		std. units
WN-21	1/6/2013	pH_F	7.54		std. units
WN-21	5/2/2013	pH_F	8.04		std. units
WN-21	9/23/2013	pH_F	7.95		std. units
WN-21	5/1/2014	pH_F	7.95		std. units
WN-21	10/2/2014	pH_F	8.02		std. units
WN-21	10/18/1988	pH_L	7.57		std. units

Western Nuclear Inc.					
Split Rock Mill Site					
Jeffrey City, WY					
Radioactive Materials License SUA-056					
Groundwater Compliance Monitoring					
Groundwater Concentrations					
Sample ID	Date	Analyte	Result	Qual	Units
WN-21	1/18/1989	pH_L	7.3		std. units
WN-21	4/12/1989	pH_L	7.32		std. units
WN-21	7/12/1989	pH_L	8.31		std. units
WN-21	10/17/1989	pH_L	7.47		std. units
WN-21	3/27/1990	pH_L	7.48		std. units
WN-21	5/15/1990	pH_L	7.66		std. units
WN-21	7/18/1990	pH_L	7.2		std. units
WN-21	10/9/1990	pH_L	7.89		std. units
WN-21	1/9/1991	pH_L	7.91		std. units
WN-21	4/9/1991	pH_L	7.75		std. units
WN-21	7/10/1991	pH_L	7.25		std. units
WN-21	10/9/1991	pH_L	7.75		std. units
WN-21	1/8/1992	pH_L	6.91		std. units
WN-21	4/7/1992	pH_L	7.13		std. units
WN-21	7/15/1992	pH_L	7.41		std. units
WN-21	10/13/1992	pH_L	7.17		std. units
WN-21	1/13/1993	pH_L	7.08		std. units
WN-21	4/7/1993	pH_L	7.43		std. units
WN-21	7/6/1993	pH_L	6.63		std. units
WN-21	10/12/1993	pH_L	6.92		std. units
WN-21	5/4/1994	pH_L	7.24		std. units
WN-21	11/10/1994	pH_L	7.6		std. units
WN-21	3/6/1995	pH_L	7.7		std. units
WN-21	5/9/1995	pH_L	7.78		std. units
WN-21	8/2/1995	pH_L	7.7		std. units
WN-21	10/18/1995	pH_L	7.57		std. units
WN-21	1/15/1996	pH_L	7.78		std. units
WN-21	6/12/1996	pH_L	7.32		std. units
WN-21	8/27/1996	pH_L	7.5		std. units
WN-21	11/13/1996	pH_L	7.74		std. units
WN-21	2/17/1997	pH_L	7.59		std. units
WN-21	6/2/1997	pH_L	7.65		std. units
WN-21	10/28/1997	pH_L	7.68		std. units
WN-21	1/19/1998	pH_L	8.01		std. units
WN-21	4/21/1998	pH_L	7.59		std. units
WN-21	5/18/1998	pH_L	7.78		std. units
WN-21	6/9/1998	pH_L	7.35		std. units
WN-21	7/8/1998	pH_L	7.45		std. units
WN-21	8/11/1998	pH_L	7.81		std. units
WN-21	9/24/1998	pH_L	7.62		std. units
WN-21	10/21/1998	pH_L	7.59		std. units
WN-21	11/17/1998	pH_L	7.87		std. units
WN-21	12/9/1998	pH_L	7.74		std. units
WN-21	1/19/1999	pH_L	8.02		std. units
WN-21	2/15/1999	pH_L	7.64		std. units
WN-21	3/8/1999	pH_L	7.63		std. units
WN-21	4/14/1999	pH_L	7.96		std. units
WN-21	5/12/1999	pH_L	7.72		std. units
WN-21	6/15/1999	pH_L	7.71		std. units
WN-21	7/19/1999	pH_L	7.7		std. units
WN-21	8/16/1999	pH_L	7.91		std. units
WN-21	11/9/1999	pH_L	8.08		std. units
WN-21	2/16/2000	pH_L	8.06		std. units
WN-21	5/18/2000	pH_L	7.85		std. units
WN-21	8/7/2000	pH_L	7.52		std. units
WN-21	10/31/2000	pH_L	7.86		std. units
WN-21	2/13/2001	pH_L	7.83		std. units
WN-21	5/7/2001	pH_L	7.87		std. units
WN-21	8/6/2001	pH_L	7.8		std. units
WN-21	11/13/2001	pH_L	7.9		std. units
WN-21	2/19/2002	pH_L	7.9		std. units
WN-21	5/29/2002	pH_L	7.8		std. units
WN-21	2/11/2003	pH_L	7.89		std. units
WN-21	5/13/2003	pH_L	7.54		std. units
WN-21	8/12/2003	pH_L	7.94		std. units
WN-21	11/17/2003	pH_L	7.96		std. units
WN-21	2/16/2004	pH_L	7.55		std. units
WN-21	6/8/2004	pH_L	7.41		std. units
WN-21	8/17/2004	pH_L	7.41		std. units
WN-21	11/16/2004	pH_L	7.79		std. units
WN-21	2/15/2005	pH_L	7.62		std. units

Western Nuclear Inc.					
Split Rock Mill Site					
Jeffrey City, WY					
Radioactive Materials License SUA-056					
Groundwater Compliance Monitoring					
Groundwater Concentrations					
Sample ID	Date	Analyte	Result	Qual	Units
WN-21	5/10/2005	pH_L	7.79		std. units
WN-21	9/20/2005	pH_L	7.89		std. units
WN-21	4/6/2006	pH_L	8.13		std. units
WN-21	9/26/2006	pH_L	7.09		std. units
WN-21	4/19/2007	pH_L	6.99		std. units
WN-21	10/30/2007	pH_L	7.8		std. units
WN-21	4/22/2008	pH_L	7.76		std. units
WN-21	9/18/2008	pH_L	7.77		std. units
WN-21	5/12/2009	pH_L	7.78		std. units
WN-21	9/29/2009	pH_L	7.75		std. units
WN-21	5/26/2010	pH_L	7.72		std. units
WN-21	9/8/2010	pH_L	7.6		std. units
WN-21	10/2/2011	pH_L	7.9		std. units
WN-21	4/5/2012	pH_L	7.8		std. units
WN-21	9/19/2012	pH_L	7.64		std. units
WN-21	1/6/2013	pH_L	7.69		std. units
WN-21	5/2/2013	pH_L	7.68		std. units
WN-21	9/23/2013	pH_L	7.71		std. units
WN-21	5/1/2014	pH_L	7.65		std. units
WN-21	10/2/2014	pH_L	7.77		std. units
WN-21	10/18/1988	Ra226	1.1		pCi/L
WN-21	4/12/1989	Ra226	1.4		pCi/L
WN-21	10/17/1989	Ra226	1.1		pCi/L
WN-21	3/27/1990	Ra226	0.2	U	pCi/L
WN-21	7/18/1990	Ra226	0.2	U	pCi/L
WN-21	1/9/1991	Ra226	0.2	U	pCi/L
WN-21	7/10/1991	Ra226	0.3		pCi/L
WN-21	1/8/1992	Ra226	0.2	U	pCi/L
WN-21	7/15/1992	Ra226	0.2	U	pCi/L
WN-21	10/13/1992	Ra226	0.4		pCi/L
WN-21	1/13/1993	Ra226	0.2	U	pCi/L
WN-21	7/6/1993	Ra226	0.2	U	pCi/L
WN-21	10/12/1993	Ra226	0.2	U	pCi/L
WN-21	5/4/1994	Ra226	0.5		pCi/L
WN-21	11/10/1994	Ra226	0.3		pCi/L
WN-21	3/6/1995	Ra226	0.2	U	pCi/L
WN-21	8/2/1995	Ra226	0.4		pCi/L
WN-21	6/12/1996	Ra226	0.2	U	pCi/L
WN-21	11/13/1996	Ra226	0.2	U	pCi/L
WN-21	6/2/1997	Ra226	0.2	U	pCi/L
WN-21	10/28/1997	Ra226	0.2	U	pCi/L
WN-21	5/18/1998	Ra226	0.2	U	pCi/L
WN-21	8/11/1998	Ra226	0.2	U	pCi/L
WN-21	11/17/1998	Ra226	0.2	U	pCi/L
WN-21	1/19/1999	Ra226	0.2	U	pCi/L
WN-21	4/14/1999	Ra226	0.2	U	pCi/L
WN-21	8/16/1999	Ra226	0.2	U	pCi/L
WN-21	11/9/1999	Ra226	1	U	pCi/L
WN-21	2/16/2000	Ra226	1	U	pCi/L
WN-21	5/18/2000	Ra226	1	U	pCi/L
WN-21	10/31/2000	Ra226	1	U	pCi/L
WN-21	2/13/2001	Ra226	1	U	pCi/L
WN-21	5/7/2001	Ra226	1	U	pCi/L
WN-21	8/6/2001	Ra226	1	U	pCi/L
WN-21	11/13/2001	Ra226	1	U	pCi/L
WN-21	2/19/2002	Ra226	1	U	pCi/L
WN-21	5/29/2002	Ra226	1	U	pCi/L
WN-21	2/11/2003	Ra226	1	U	pCi/L
WN-21	5/13/2003	Ra226	1	U	pCi/L
WN-21	8/12/2003	Ra226	1	U	pCi/L
WN-21	11/17/2003	Ra226	1	U	pCi/L
WN-21	2/16/2004	Ra226	1	U	pCi/L
WN-21	6/8/2004	Ra226	1	U	pCi/L
WN-21	8/17/2004	Ra226	1	U	pCi/L
WN-21	11/16/2004	Ra226	1	U	pCi/L
WN-21	2/15/2005	Ra226	1	U	pCi/L
WN-21	5/10/2005	Ra226	1	U	pCi/L
WN-21	9/20/2005	Ra226	1	U	pCi/L
WN-21	4/6/2006	Ra226	1	U	pCi/L
WN-21	9/26/2006	Ra226	1	U	pCi/L
WN-21	4/19/2007	Ra226	1	U	pCi/L

Western Nuclear Inc.					
Split Rock Mill Site					
Jeffrey City, WY					
Radioactive Materials License SUA-056					
Groundwater Compliance Monitoring					
Groundwater Concentrations					
Sample ID	Date	Analyte	Result	Qual	Units
WN-21	10/30/2007	Ra226	1	U	pCi/L
WN-21	4/22/2008	Ra226	0.14	U	pCi/L
WN-21	9/18/2008	Ra226	-0.08	U	pCi/L
WN-21	5/12/2009	Ra226	-0.2	U	pCi/L
WN-21	9/29/2009	Ra226	-0.2	U	pCi/L
WN-21	5/26/2010	Ra226	-0.03	U	pCi/L
WN-21	9/8/2010	Ra226	-0.1	U	pCi/L
WN-21	4/27/2011	Ra226	0.08	U	pCi/L
WN-21	10/2/2011	Ra226	-0.009	U	pCi/L
WN-21	4/5/2012	Ra226	-0.1	U	pCi/L
WN-21	9/19/2012	Ra226	0.22		pCi/L
WN-21	1/6/2013	Ra226	1.8		pCi/L
WN-21	5/2/2013	Ra226	0.02	U	pCi/L
WN-21	9/23/2013	Ra226	0.05	U	pCi/L
WN-21	5/1/2014	Ra226	-0.03	U	pCi/L
WN-21	10/2/2014	Ra226	0.49		pCi/L
WN-21	10/18/1988	Ra228	2.1		pCi/L
WN-21	4/12/1989	Ra228	2.3		pCi/L
WN-21	10/17/1989	Ra228	1		pCi/L
WN-21	3/27/1990	Ra228	3.5		pCi/L
WN-21	7/18/1990	Ra228	1	U	pCi/L
WN-21	1/9/1991	Ra228	1	U	pCi/L
WN-21	7/10/1991	Ra228	1	U	pCi/L
WN-21	1/8/1992	Ra228	1	U	pCi/L
WN-21	7/15/1992	Ra228	1.8		pCi/L
WN-21	10/13/1992	Ra228	1		pCi/L
WN-21	1/13/1993	Ra228	3		pCi/L
WN-21	7/6/1993	Ra228	1.2		pCi/L
WN-21	10/12/1993	Ra228	1	U	pCi/L
WN-21	5/4/1994	Ra228	1	U	pCi/L
WN-21	11/10/1994	Ra228	1	U	pCi/L
WN-21	3/6/1995	Ra228	1	U	pCi/L
WN-21	8/2/1995	Ra228	1	U	pCi/L
WN-21	6/12/1996	Ra228	1	U	pCi/L
WN-21	11/13/1996	Ra228	1	U	pCi/L
WN-21	6/2/1997	Ra228	1	U	pCi/L
WN-21	10/28/1997	Ra228	1	U	pCi/L
WN-21	5/18/1998	Ra228	1	U	pCi/L
WN-21	8/11/1998	Ra228	1	U	pCi/L
WN-21	11/17/1998	Ra228	1	U	pCi/L
WN-21	1/19/1999	Ra228	1	U	pCi/L
WN-21	4/14/1999	Ra228	1	U	pCi/L
WN-21	8/16/1999	Ra228	1	U	pCi/L
WN-21	11/9/1999	Ra228	2	U	pCi/L
WN-21	2/16/2000	Ra228	2	U	pCi/L
WN-21	5/18/2000	Ra228	2	U	pCi/L
WN-21	10/31/2000	Ra228	2	U	pCi/L
WN-21	2/13/2001	Ra228	2	U	pCi/L
WN-21	5/7/2001	Ra228	2	U	pCi/L
WN-21	8/6/2001	Ra228	2	U	pCi/L
WN-21	11/13/2001	Ra228	2	U	pCi/L
WN-21	2/19/2002	Ra228	2	U	pCi/L
WN-21	5/29/2002	Ra228	2	U	pCi/L
WN-21	2/11/2003	Ra228	2	U	pCi/L
WN-21	5/13/2003	Ra228	2	U	pCi/L
WN-21	8/12/2003	Ra228	2	U	pCi/L
WN-21	11/17/2003	Ra228	2	U	pCi/L
WN-21	2/16/2004	Ra228	2	U	pCi/L
WN-21	6/8/2004	Ra228	2	U	pCi/L
WN-21	8/17/2004	Ra228	2	U	pCi/L
WN-21	11/16/2004	Ra228	2	U	pCi/L
WN-21	2/15/2005	Ra228	2	U	pCi/L
WN-21	5/10/2005	Ra228	2	U	pCi/L
WN-21	9/20/2005	Ra228	2	U	pCi/L
WN-21	4/6/2006	Ra228	2	U	pCi/L
WN-21	9/26/2006	Ra228	2	U	pCi/L
WN-21	4/19/2007	Ra228	2	U	pCi/L
WN-21	10/30/2007	Ra228	2	U	pCi/L
WN-21	4/22/2008	Ra228	0.2	U	pCi/L
WN-21	9/18/2008	Ra228	0.8	U	pCi/L
WN-21	5/12/2009	Ra228	0.6	U	pCi/L

Western Nuclear Inc.					
Split Rock Mill Site					
Jeffrey City, WY					
Radioactive Materials License SUA-056					
Groundwater Compliance Monitoring					
Groundwater Concentrations					
Sample ID	Date	Analyte	Result	Qual	Units
WN-21	9/29/2009	Ra228	0.2	U	pCi/L
WN-21	5/26/2010	Ra228	0.3	U	pCi/L
WN-21	9/8/2010	Ra228	0.6	U	pCi/L
WN-21	4/27/2011	Ra228	0.3	U	pCi/L
WN-21	10/2/2011	Ra228	1.1	U	pCi/L
WN-21	4/5/2012	Ra228	4.7		pCi/L
WN-21	9/19/2012	Ra228	0.6	U	pCi/L
WN-21	1/6/2013	Ra228	2.1		pCi/L
WN-21	5/2/2013	Ra228	1.1	U	pCi/L
WN-21	9/23/2013	Ra228	1.1	U	pCi/L
WN-21	5/1/2014	Ra228	1.1	U	pCi/L
WN-21	10/2/2014	Ra228	0.3	U	pCi/L
WN-21	9/20/2005	Sb	0.05	U	mg/L
WN-21	4/6/2006	Sb	0.003	U	mg/L
WN-21	9/26/2006	Sb	0.003	U	mg/L
WN-21	4/19/2007	Sb	0.003	U	mg/L
WN-21	10/30/2007	Sb	0.003	U	mg/L
WN-21	4/22/2008	Sb	0.003	U	mg/L
WN-21	9/18/2008	Sb	0.003	U	mg/L
WN-21	5/12/2009	Sb	0.003	U	mg/L
WN-21	9/29/2009	Sb	0.003	U	mg/L
WN-21	5/26/2010	Sb	0.003	U	mg/L
WN-21	9/8/2010	Sb	0.003	U	mg/L
WN-21	4/27/2011	Sb	0.003	U	mg/L
WN-21	10/2/2011	Sb	0.003	U	mg/L
WN-21	4/5/2012	Sb	0.003	U	mg/L
WN-21	9/19/2012	Sb	0.003	U	mg/L
WN-21	1/6/2013	Sb	0.003	U	mg/L
WN-21	5/2/2013	Sb	0.003	U	mg/L
WN-21	9/23/2013	Sb	0.003	U	mg/L
WN-21	5/1/2014	Sb	0.003	U	mg/L
WN-21	10/2/2014	Sb	0.003	U	mg/L
WN-21	10/18/1988	Se	0.005	U	mg/L
WN-21	4/12/1989	Se	0.005	U	mg/L
WN-21	10/17/1989	Se	0.006		mg/L
WN-21	3/27/1990	Se	0.006		mg/L
WN-21	7/18/1990	Se	0.005	U	mg/L
WN-21	1/9/1991	Se	0.005		mg/L
WN-21	7/10/1991	Se	0.005	U	mg/L
WN-21	1/8/1992	Se	0.005	U	mg/L
WN-21	7/15/1992	Se	0.005	U	mg/L
WN-21	10/13/1992	Se	0.005	U	mg/L
WN-21	1/13/1993	Se	0.005	U	mg/L
WN-21	7/6/1993	Se	0.005	U	mg/L
WN-21	10/12/1993	Se	0.005	U	mg/L
WN-21	5/4/1994	Se	0.005	U	mg/L
WN-21	11/10/1994	Se	0.001		mg/L
WN-21	3/6/1995	Se	0.005	U	mg/L
WN-21	8/2/1995	Se	0.005	U	mg/L
WN-21	6/12/1996	Se	0.005	U	mg/L
WN-21	11/13/1996	Se	0.005	U	mg/L
WN-21	6/2/1997	Se	0.005	U	mg/L
WN-21	10/28/1997	Se	0.005	U	mg/L
WN-21	5/18/1998	Se	0.005	U	mg/L
WN-21	8/11/1998	Se	0.005		mg/L
WN-21	11/17/1998	Se	0.005	U	mg/L
WN-21	1/19/1999	Se	0.005		mg/L
WN-21	4/14/1999	Se	0.008		mg/L
WN-21	8/16/1999	Se	0.005	U	mg/L
WN-21	11/9/1999	Se	0.005	U	mg/L
WN-21	2/16/2000	Se	0.005	U	mg/L
WN-21	5/18/2000	Se	0.005	U	mg/L
WN-21	8/7/2000	Se	0.005	U	mg/L
WN-21	10/31/2000	Se	0.005	U	mg/L
WN-21	2/13/2001	Se	0.005	U	mg/L
WN-21	5/7/2001	Se	0.005	U	mg/L
WN-21	8/6/2001	Se	0.005		mg/L
WN-21	11/13/2001	Se	0.005		mg/L
WN-21	2/19/2002	Se	0.005	U	mg/L
WN-21	5/29/2002	Se	0.00861		mg/L
WN-21	2/11/2003	Se	0.005	U	mg/L

Western Nuclear Inc.					
Split Rock Mill Site					
Jeffrey City, WY					
Radioactive Materials License SUA-056					
Groundwater Compliance Monitoring					
Groundwater Concentrations					
Sample ID	Date	Analyte	Result	Qual	Units
WN-21	5/13/2003	Se	0.005		mg/L
WN-21	8/12/2003	Se	0.005	U	mg/L
WN-21	11/17/2003	Se	0.005	U	mg/L
WN-21	2/16/2004	Se	0.005	U	mg/L
WN-21	6/8/2004	Se	0.005	U	mg/L
WN-21	8/17/2004	Se	0.005	U	mg/L
WN-21	11/16/2004	Se	0.005	U	mg/L
WN-21	2/15/2005	Se	0.005	U	mg/L
WN-21	5/10/2005	Se	0.005	U	mg/L
WN-21	9/20/2005	Se	0.005	U	mg/L
WN-21	4/6/2006	Se	0.005	U	mg/L
WN-21	9/26/2006	Se	0.005	U	mg/L
WN-21	4/19/2007	Se	0.005	U	mg/L
WN-21	10/30/2007	Se	0.005	U	mg/L
WN-21	4/22/2008	Se	0.001		mg/L
WN-21	9/18/2008	Se	0.005	U	mg/L
WN-21	5/12/2009	Se	0.005	U	mg/L
WN-21	9/29/2009	Se	0.005	U	mg/L
WN-21	5/26/2010	Se	0.005	U	mg/L
WN-21	9/8/2010	Se	0.005	U	mg/L
WN-21	4/27/2011	Se	0.005	U	mg/L
WN-21	10/2/2011	Se	0.005	U	mg/L
WN-21	4/5/2012	Se	0.005	U	mg/L
WN-21	9/19/2012	Se	0.005	U	mg/L
WN-21	1/6/2013	Se	0.005	U	mg/L
WN-21	5/2/2013	Se	0.005	U	mg/L
WN-21	9/23/2013	Se	0.005	U	mg/L
WN-21	5/1/2014	Se	0.005	U	mg/L
WN-21	10/2/2014	Se	0.005	U	mg/L
WN-21	10/18/1988	SO4	126		mg/L
WN-21	1/18/1989	SO4	162		mg/L
WN-21	4/12/1989	SO4	153		mg/L
WN-21	7/12/1989	SO4	195		mg/L
WN-21	10/17/1989	SO4	138		mg/L
WN-21	3/27/1990	SO4	250		mg/L
WN-21	5/15/1990	SO4	382		mg/L
WN-21	7/18/1990	SO4	389		mg/L
WN-21	10/9/1990	SO4	417		mg/L
WN-21	1/9/1991	SO4	379		mg/L
WN-21	4/9/1991	SO4	421		mg/L
WN-21	7/10/1991	SO4	401		mg/L
WN-21	10/9/1991	SO4	398		mg/L
WN-21	1/8/1992	SO4	406		mg/L
WN-21	4/7/1992	SO4	402		mg/L
WN-21	7/15/1992	SO4	730		mg/L
WN-21	10/13/1992	SO4	1053		mg/L
WN-21	1/13/1993	SO4	707		mg/L
WN-21	4/7/1993	SO4	470		mg/L
WN-21	7/6/1993	SO4	815		mg/L
WN-21	10/12/1993	SO4	907		mg/L
WN-21	5/4/1994	SO4	480		mg/L
WN-21	11/10/1994	SO4	626		mg/L
WN-21	3/6/1995	SO4	388		mg/L
WN-21	5/9/1995	SO4	596		mg/L
WN-21	8/2/1995	SO4	370		mg/L
WN-21	10/18/1995	SO4	738		mg/L
WN-21	1/15/1996	SO4	381		mg/L
WN-21	6/12/1996	SO4	302		mg/L
WN-21	8/27/1996	SO4	644		mg/L
WN-21	11/13/1996	SO4	619		mg/L
WN-21	2/17/1997	SO4	464		mg/L
WN-21	6/2/1997	SO4	381		mg/L
WN-21	8/12/1997	SO4	806		mg/L
WN-21	9/23/1997	SO4	685		mg/L
WN-21	10/28/1997	SO4	510		mg/L
WN-21	1/19/1998	SO4	418		mg/L
WN-21	2/18/1998	SO4	339		mg/L
WN-21	3/23/1998	SO4	334		mg/L
WN-21	4/21/1998	SO4	280		mg/L
WN-21	5/18/1998	SO4	328		mg/L
WN-21	6/9/1998	SO4	314		mg/L

Western Nuclear Inc.					
Split Rock Mill Site					
Jeffrey City, WY					
Radioactive Materials License SUA-056					
Groundwater Compliance Monitoring					
Groundwater Concentrations					
Sample ID	Date	Analyte	Result	Qual	Units
WN-21	7/8/1998	SO4	179		mg/L
WN-21	8/11/1998	SO4	169		mg/L
WN-21	9/24/1998	SO4	149		mg/L
WN-21	10/21/1998	SO4	143		mg/L
WN-21	11/17/1998	SO4	126		mg/L
WN-21	12/9/1998	SO4	139		mg/L
WN-21	1/19/1999	SO4	120		mg/L
WN-21	2/15/1999	SO4	136		mg/L
WN-21	3/8/1999	SO4	125		mg/L
WN-21	4/14/1999	SO4	145		mg/L
WN-21	5/12/1999	SO4	131		mg/L
WN-21	6/15/1999	SO4	145		mg/L
WN-21	7/19/1999	SO4	140		mg/L
WN-21	8/16/1999	SO4	120		mg/L
WN-21	11/9/1999	SO4	119		mg/L
WN-21	2/16/2000	SO4	120		mg/L
WN-21	5/18/2000	SO4	292		mg/L
WN-21	8/7/2000	SO4	159		mg/L
WN-21	10/31/2000	SO4	137		mg/L
WN-21	2/13/2001	SO4	114		mg/L
WN-21	5/7/2001	SO4	238		mg/L
WN-21	8/6/2001	SO4	130		mg/L
WN-21	11/13/2001	SO4	133		mg/L
WN-21	2/19/2002	SO4	90.9		mg/L
WN-21	5/29/2002	SO4	246		mg/L
WN-21	2/11/2003	SO4	108		mg/L
WN-21	5/13/2003	SO4	184		mg/L
WN-21	8/12/2003	SO4	148		mg/L
WN-21	11/17/2003	SO4	150		mg/L
WN-21	2/16/2004	SO4	129		mg/L
WN-21	6/8/2004	SO4	122		mg/L
WN-21	8/17/2004	SO4	109		mg/L
WN-21	11/16/2004	SO4	122		mg/L
WN-21	2/15/2005	SO4	116		mg/L
WN-21	5/10/2005	SO4	114		mg/L
WN-21	9/20/2005	SO4	160		mg/L
WN-21	4/6/2006	SO4	124		mg/L
WN-21	9/26/2006	SO4	143		mg/L
WN-21	4/19/2007	SO4	120		mg/L
WN-21	10/30/2007	SO4	108		mg/L
WN-21	4/22/2008	SO4	83		mg/L
WN-21	9/18/2008	SO4	86		mg/L
WN-21	5/12/2009	SO4	87		mg/L
WN-21	9/29/2009	SO4	80		mg/L
WN-21	5/26/2010	SO4	83		mg/L
WN-21	9/8/2010	SO4	88		mg/L
WN-21	4/27/2011	SO4	80		mg/L
WN-21	10/2/2011	SO4	79		mg/L
WN-21	4/5/2012	SO4	77		mg/L
WN-21	9/19/2012	SO4	76		mg/L
WN-21	1/6/2013	SO4	73		mg/L
WN-21	5/2/2013	SO4	83		mg/L
WN-21	9/23/2013	SO4	74		mg/L
WN-21	5/1/2014	SO4	81		mg/L
WN-21	10/2/2014	SO4	77		mg/L
WN-21	10/18/1988	TDS	565		mg/L
WN-21	10/18/1988	TDS	565		mg/L
WN-21	1/18/1989	TDS	695		mg/L
WN-21	1/18/1989	TDS	695		mg/L
WN-21	4/12/1989	TDS	566		mg/L
WN-21	4/12/1989	TDS	566		mg/L
WN-21	7/12/1989	TDS	626		mg/L
WN-21	7/12/1989	TDS	626		mg/L
WN-21	10/17/1989	TDS	517		mg/L
WN-21	10/17/1989	TDS	517		mg/L
WN-21	3/27/1990	TDS	787		mg/L
WN-21	3/27/1990	TDS	787		mg/L
WN-21	5/15/1990	TDS	1005		mg/L
WN-21	5/15/1990	TDS	1005		mg/L
WN-21	7/18/1990	TDS	939		mg/L
WN-21	7/18/1990	TDS	939		mg/L

Western Nuclear Inc.					
Split Rock Mill Site					
Jeffrey City, WY					
Radioactive Materials License SUA-056					
Groundwater Compliance Monitoring					
Groundwater Concentrations					
Sample ID	Date	Analyte	Result	Qual	Units
WN-21	10/9/1990	TDS	971		mg/L
WN-21	10/9/1990	TDS	971		mg/L
WN-21	1/9/1991	TDS	856		mg/L
WN-21	1/9/1991	TDS	856		mg/L
WN-21	4/9/1991	TDS	972		mg/L
WN-21	4/9/1991	TDS	972		mg/L
WN-21	7/10/1991	TDS	941		mg/L
WN-21	7/10/1991	TDS	941		mg/L
WN-21	10/9/1991	TDS	959		mg/L
WN-21	10/9/1991	TDS	959		mg/L
WN-21	1/8/1992	TDS	972		mg/L
WN-21	1/8/1992	TDS	972		mg/L
WN-21	4/7/1992	TDS	871		mg/L
WN-21	4/7/1992	TDS	871		mg/L
WN-21	7/15/1992	TDS	1460		mg/L
WN-21	7/15/1992	TDS	1460		mg/L
WN-21	10/13/1992	TDS	1850		mg/L
WN-21	10/13/1992	TDS	1850		mg/L
WN-21	1/13/1993	TDS	1432		mg/L
WN-21	1/13/1993	TDS	1432		mg/L
WN-21	4/7/1993	TDS	991		mg/L
WN-21	4/7/1993	TDS	991		mg/L
WN-21	7/6/1993	TDS	1577		mg/L
WN-21	7/6/1993	TDS	1577		mg/L
WN-21	10/12/1993	TDS	1784		mg/L
WN-21	10/12/1993	TDS	1784		mg/L
WN-21	5/4/1994	TDS	963		mg/L
WN-21	11/10/1994	TDS	1233		mg/L
WN-21	3/6/1995	TDS	954		mg/L
WN-21	5/9/1995	TDS	1296		mg/L
WN-21	8/2/1995	TDS	862		mg/L
WN-21	10/18/1995	TDS	1469		mg/L
WN-21	1/15/1996	TDS	846		mg/L
WN-21	6/12/1996	TDS	753		mg/L
WN-21	8/27/1996	TDS	1395		mg/L
WN-21	11/13/1996	TDS	1250		mg/L
WN-21	2/17/1997	TDS	937		mg/L
WN-21	6/2/1997	TDS	861		mg/L
WN-21	8/12/1997	TDS	1600		mg/L
WN-21	9/23/1997	TDS	1330		mg/L
WN-21	10/28/1997	TDS	1140		mg/L
WN-21	1/19/1998	TDS	879		mg/L
WN-21	2/18/1998	TDS	771		mg/L
WN-21	3/23/1998	TDS	745		mg/L
WN-21	4/21/1998	TDS	665		mg/L
WN-21	5/18/1998	TDS	800		mg/L
WN-21	6/9/1998	TDS	776		mg/L
WN-21	7/8/1998	TDS	641		mg/L
WN-21	8/11/1998	TDS	628		mg/L
WN-21	9/24/1998	TDS	605		mg/L
WN-21	10/21/1998	TDS	565		mg/L
WN-21	11/17/1998	TDS	584		mg/L
WN-21	12/9/1998	TDS	571		mg/L
WN-21	1/19/1999	TDS	548		mg/L
WN-21	2/15/1999	TDS	557		mg/L
WN-21	3/8/1999	TDS	531		mg/L
WN-21	4/14/1999	TDS	570		mg/L
WN-21	5/12/1999	TDS	526		mg/L
WN-21	6/15/1999	TDS	565		mg/L
WN-21	7/19/1999	TDS	549		mg/L
WN-21	8/16/1999	TDS	549		mg/L
WN-21	11/9/1999	TDS	521		mg/L
WN-21	2/16/2000	TDS	519		mg/L
WN-21	5/18/2000	TDS	748		mg/L
WN-21	8/7/2000	TDS	542		mg/L
WN-21	10/31/2000	TDS	503		mg/L
WN-21	2/13/2001	TDS	492		mg/L
WN-21	5/7/2001	TDS	997		mg/L
WN-21	8/6/2001	TDS	565		mg/L
WN-21	11/13/2001	TDS	535		mg/L
WN-21	2/19/2002	TDS	501		mg/L

Western Nuclear Inc.					
Split Rock Mill Site					
Jeffrey City, WY					
Radioactive Materials License SUA-056					
Groundwater Compliance Monitoring					
Groundwater Concentrations					
Sample ID	Date	Analyte	Result	Qual	Units
WN-21	5/29/2002	TDS	631		mg/L
WN-21	2/11/2003	TDS	489		mg/L
WN-21	5/13/2003	TDS	547		mg/L
WN-21	8/12/2003	TDS	526		mg/L
WN-21	11/17/2003	TDS	490		mg/L
WN-21	2/16/2004	TDS	474		mg/L
WN-21	6/8/2004	TDS	500		mg/L
WN-21	8/17/2004	TDS	515		mg/L
WN-21	11/16/2004	TDS	512		mg/L
WN-21	2/15/2005	TDS	495		mg/L
WN-21	5/10/2005	TDS	497		mg/L
WN-21	9/20/2005	TDS	550		mg/L
WN-21	4/6/2006	TDS	472		mg/L
WN-21	9/26/2006	TDS	490		mg/L
WN-21	4/19/2007	TDS	382		mg/L
WN-21	10/30/2007	TDS	352		mg/L
WN-21	4/22/2008	TDS	364		mg/L
WN-21	9/18/2008	TDS	384		mg/L
WN-21	5/12/2009	TDS	354		mg/L
WN-21	9/29/2009	TDS	322		mg/L
WN-21	5/26/2010	TDS	395		mg/L
WN-21	9/8/2010	TDS	394		mg/L
WN-21	4/27/2011	TDS	382		mg/L
WN-21	10/2/2011	TDS	339		mg/L
WN-21	4/5/2012	TDS	373		mg/L
WN-21	9/19/2012	TDS	368		mg/L
WN-21	1/6/2013	TDS	368		mg/L
WN-21	5/2/2013	TDS	386		mg/L
WN-21	9/23/2013	TDS	377		mg/L
WN-21	5/1/2014	TDS	378		mg/L
WN-21	10/2/2014	TDS	373		mg/L
WN-21	10/18/1988	Temp_F	9		C
WN-21	1/18/1989	Temp_F	8		C
WN-21	4/12/1989	Temp_F	9		C
WN-21	7/12/1989	Temp_F	10		C
WN-21	10/17/1989	Temp_F	8		C
WN-21	3/27/1990	Temp_F	9		C
WN-21	5/15/1990	Temp_F	12		C
WN-21	7/18/1990	Temp_F	11.5		C
WN-21	10/9/1990	Temp_F	10		C
WN-21	1/9/1991	Temp_F	10		C
WN-21	4/9/1991	Temp_F	9.5		C
WN-21	7/9/1991	Temp_F	11.5		C
WN-21	10/9/1991	Temp_F	10.5		C
WN-21	1/8/1992	Temp_F	8		C
WN-21	4/7/1992	Temp_F	8.5		C
WN-21	7/22/1992	Temp_F	10		C
WN-21	10/15/1992	Temp_F	10		C
WN-21	1/15/1993	Temp_F	10		C
WN-21	4/7/1993	Temp_F	9.3		C
WN-21	7/6/1993	Temp_F	10.2		C
WN-21	10/12/1993	Temp_F	10.5		C
WN-21	5/4/1994	Temp_F	10		C
WN-21	11/10/1994	Temp_F	10.5		C
WN-21	3/6/1995	Temp_F	9.7		C
WN-21	5/9/1995	Temp_F	11.1		C
WN-21	1/15/1996	Temp_F	10.17		C
WN-21	1/24/1996	Temp_F	10.17		C
WN-21	6/12/1996	Temp_F	10.33		C
WN-21	8/27/1996	Temp_F	11.55		C
WN-21	11/13/1996	Temp_F	10.28		C
WN-21	2/17/1997	Temp_F	9.72		C
WN-21	6/2/1997	Temp_F	10.1		C
WN-21	8/12/1997	Temp_F	11.33		C
WN-21	9/23/1997	Temp_F	9.83		C
WN-21	10/28/1997	Temp_F	10.11		C
WN-21	1/19/1998	Temp_F	12.56		C
WN-21	2/18/1998	Temp_F	9.33		C
WN-21	3/23/1998	Temp_F	10.22		C
WN-21	4/21/1998	Temp_F	13.33		C
WN-21	5/18/1998	Temp_F	12		C

Western Nuclear Inc.					
Split Rock Mill Site					
Jeffrey City, WY					
Radioactive Materials License SUA-056					
Groundwater Compliance Monitoring					
Groundwater Concentrations					
Sample ID	Date	Analyte	Result	Qual	Units
WN-21	6/9/1998	Temp_F	11.67		C
WN-21	7/8/1998	Temp_F	10.8		C
WN-21	8/11/1998	Temp_F	10.8		C
WN-21	9/27/1998	Temp_F	12.1		C
WN-21	10/21/1998	Temp_F	9.5		C
WN-21	11/17/1998	Temp_F	10		C
WN-21	12/9/1998	Temp_F	10.5		C
WN-21	1/19/1999	Temp_F	11.3		C
WN-21	2/15/1999	Temp_F	10.2		C
WN-21	3/8/1999	Temp_F	9.8		C
WN-21	4/14/1999	Temp_F	10.5		C
WN-21	5/12/1999	Temp_F	11.3		C
WN-21	6/15/1999	Temp_F	12.1		C
WN-21	7/19/1999	Temp_F	12.6		C
WN-21	8/16/1999	Temp_F	13.3		C
WN-21	11/9/1999	Temp_F	10.8		C
WN-21	2/14/2000	Temp_F	10.1		C
WN-21	5/19/2000	Temp_F	9.5		C
WN-21	8/7/2000	Temp_F	12.3		C
WN-21	10/31/2000	Temp_F	7.4		C
WN-21	2/13/2001	Temp_F	10		C
WN-21	5/7/2001	Temp_F	10.5		C
WN-21	8/6/2001	Temp_F	13.9		C
WN-21	11/13/2001	Temp_F	11.6		C
WN-21	2/19/2002	Temp_F	8.5		C
WN-21	5/29/2002	Temp_F	10.6		C
WN-21	2/11/2003	Temp_F	9.4		C
WN-21	5/13/2003	Temp_F	10.1		C
WN-21	8/12/2003	Temp_F	11.8		C
WN-21	2/16/2004	Temp_F	7.2		C
WN-21	6/8/2004	Temp_F	11.1		C
WN-21	8/17/2004	Temp_F	11.4		C
WN-21	11/16/2004	Temp_F	9.6		C
WN-21	2/15/2005	Temp_F	8.5		C
WN-21	5/10/2005	Temp_F	10.3		C
WN-21	9/20/2005	Temp_F	10.6		C
WN-21	4/6/2006	Temp_F	8.7		C
WN-21	9/26/2006	Temp_F	9.8		C
WN-21	4/19/2007	Temp_F	10.78		C
WN-21	10/30/2007	Temp_F	9.28		C
WN-21	4/22/2008	Temp_F	11.44		C
WN-21	9/29/2009	Temp_F	11.5		C
WN-21	5/26/2010	Temp_F	11.5		C
WN-21	9/8/2010	Temp_F	12.8		C
WN-21	4/27/2011	Temp_F	10.6		C
WN-21	10/2/2011	Temp_F	12.4		C
WN-21	4/5/2012	Temp_F	11.2		C
WN-21	9/19/2012	Temp_F	12.6		C
WN-21	1/6/2013	Temp_F	8.6		C
WN-21	5/2/2013	Temp_F	11.1		C
WN-21	9/23/2013	Temp_F	13.3		C
WN-21	5/1/2014	Temp_F	12		C
WN-21	10/2/2014	Temp_F	12.1		C
WN-21	10/18/1988	Th230	1.4		pCi/L
WN-21	4/12/1989	Th230	0.8		pCi/L
WN-21	10/17/1989	Th230	0.8		pCi/L
WN-21	3/27/1990	Th230	0.4	U	pCi/L
WN-21	7/18/1990	Th230	0.4	U	pCi/L
WN-21	1/9/1991	Th230	0.4	U	pCi/L
WN-21	7/10/1991	Th230	0.4	U	pCi/L
WN-21	1/8/1992	Th230	0.4	U	pCi/L
WN-21	7/15/1992	Th230	0.4	U	pCi/L
WN-21	10/13/1992	Th230	0.4	U	pCi/L
WN-21	1/13/1993	Th230	0.4	U	pCi/L
WN-21	7/6/1993	Th230	0.4	U	pCi/L
WN-21	10/12/1993	Th230	0.4	U	pCi/L
WN-21	5/4/1994	Th230	0.4	U	pCi/L
WN-21	11/10/1994	Th230	0.2	U	pCi/L
WN-21	3/6/1995	Th230	0.2	U	pCi/L
WN-21	8/2/1995	Th230	0.2	U	pCi/L
WN-21	6/12/1996	Th230	0.4	U	pCi/L

Western Nuclear Inc.					
Split Rock Mill Site					
Jeffrey City, WY					
Radioactive Materials License SUA-056					
Groundwater Compliance Monitoring					
Groundwater Concentrations					
Sample ID	Date	Analyte	Result	Qual	Units
WN-21	11/13/1996	Th230	0.2	U	pCi/L
WN-21	6/2/1997	Th230	0.2	U	pCi/L
WN-21	10/28/1997	Th230	0.2	U	pCi/L
WN-21	4/21/1998	Th230	0.2	U	pCi/L
WN-21	5/18/1998	Th230	0.2	U	pCi/L
WN-21	6/9/1998	Th230	0.2	U	pCi/L
WN-21	7/8/1998	Th230	0.2	U	pCi/L
WN-21	8/11/1998	Th230	0.2	U	pCi/L
WN-21	9/24/1998	Th230	0.2	U	pCi/L
WN-21	10/21/1998	Th230	0.2	U	pCi/L
WN-21	11/17/1998	Th230	0.2	U	pCi/L
WN-21	12/9/1998	Th230	0.2	U	pCi/L
WN-21	1/19/1999	Th230	0.2	U	pCi/L
WN-21	2/15/1999	Th230	0.2	U	pCi/L
WN-21	3/8/1999	Th230	0.2	U	pCi/L
WN-21	4/14/1999	Th230	0.2	U	pCi/L
WN-21	5/12/1999	Th230	0.2	U	pCi/L
WN-21	6/15/1999	Th230	0.2	U	pCi/L
WN-21	7/19/1999	Th230	0.2	U	pCi/L
WN-21	8/16/1999	Th230	0.2	U	pCi/L
WN-21	11/9/1999	Th230	0.4	U	pCi/L
WN-21	2/16/2000	Th230	0.4	U	pCi/L
WN-21	5/18/2000	Th230	0.4	U	pCi/L
WN-21	8/7/2000	Th230	0.4	U	mg/L
WN-21	10/31/2000	Th230	0.4	U	pCi/L
WN-21	2/13/2001	Th230	0.4	U	pCi/L
WN-21	5/7/2001	Th230	0.4	U	pCi/L
WN-21	8/6/2001	Th230	0.4	U	pCi/L
WN-21	11/13/2001	Th230	0.4	U	pCi/L
WN-21	2/19/2002	Th230	0.4	U	pCi/L
WN-21	5/29/2002	Th230	0.2	U	pCi/L
WN-21	2/11/2003	Th230	0.4	U	pCi/L
WN-21	5/13/2003	Th230	0.4	U	pCi/L
WN-21	8/12/2003	Th230	0.4	U	pCi/L
WN-21	11/17/2003	Th230	0.4	U	pCi/L
WN-21	2/16/2004	Th230	0.4	U	pCi/L
WN-21	6/8/2004	Th230	0.4	U	pCi/L
WN-21	8/17/2004	Th230	0.4	U	pCi/L
WN-21	11/16/2004	Th230	0.4	U	pCi/L
WN-21	2/15/2005	Th230	0.4	U	pCi/L
WN-21	5/10/2005	Th230	0.4	U	pCi/L
WN-21	9/20/2005	Th230	0.4	U	pCi/L
WN-21	4/6/2006	Th230	0.4	U	pCi/L
WN-21	9/26/2006	Th230	0.4	U	pCi/L
WN-21	4/19/2007	Th230	0.4	U	pCi/L
WN-21	10/30/2007	Th230	0.4	U	pCi/L
WN-21	4/22/2008	Th230	0	U	pCi/L
WN-21	9/18/2008	Th230	-0.3	U	pCi/L
WN-21	5/12/2009	Th230	0.01	U	pCi/L
WN-21	9/29/2009	Th230	0.04	U	pCi/L
WN-21	5/26/2010	Th230	-0.1	U	pCi/L
WN-21	9/8/2010	Th230	0.02	U	pCi/L
WN-21	4/27/2011	Th230	-0.02	U	pCi/L
WN-21	10/2/2011	Th230	0.1	U	pCi/L
WN-21	4/5/2012	Th230	0.0007	U	pCi/L
WN-21	9/19/2012	Th230	-0.05	U	pCi/L
WN-21	1/6/2013	Th230	-0.004	U	pCi/L
WN-21	5/2/2013	Th230	0.02	U	pCi/L
WN-21	9/23/2013	Th230	0.1	U	pCi/L
WN-21	5/1/2014	Th230	0.05	U	pCi/L
WN-21	10/2/2014	Th230	0.008	U	pCi/L
WN-21	4/6/2006	TI	0.001	U	mg/L
WN-21	9/26/2006	TI	0.001	U	mg/L
WN-21	4/19/2007	TI	0.001	U	mg/L
WN-21	10/30/2007	TI	0.001	U	mg/L
WN-21	4/22/2008	TI	0.001	U	mg/L
WN-21	9/18/2008	TI	0.001	U	mg/L
WN-21	5/12/2009	TI	0.001	U	mg/L
WN-21	9/29/2009	TI	0.001	U	mg/L
WN-21	5/26/2010	TI	0.001	U	mg/L
WN-21	9/8/2010	TI	0.001	U	mg/L

Western Nuclear Inc.					
Split Rock Mill Site					
Jeffrey City, WY					
Radioactive Materials License SUA-056					
Groundwater Compliance Monitoring					
Groundwater Concentrations					
Sample ID	Date	Analyte	Result	Qual	Units
WN-21	4/27/2011	Ti	0.001	U	mg/L
WN-21	10/2/2011	Ti	0.001	U	mg/L
WN-21	4/5/2012	Ti	0.001	U	mg/L
WN-21	9/19/2012	Ti	0.001	U	mg/L
WN-21	1/6/2013	Ti	0.001	U	mg/L
WN-21	5/2/2013	Ti	0.001	U	mg/L
WN-21	9/23/2013	Ti	0.001	U	mg/L
WN-21	5/1/2014	Ti	0.001	U	mg/L
WN-21	10/2/2014	Ti	0.001	U	mg/L
WN-21	10/18/1988	U	0.0855		mg/L
WN-21	1/18/1989	U	0.048		mg/L
WN-21	4/12/1989	U	0.0465		mg/L
WN-21	10/17/1989	U	0.048		mg/L
WN-21	3/27/1990	U	0.2384		mg/L
WN-21	7/18/1990	U	0.0615		mg/L
WN-21	1/9/1991	U	0.3598		mg/L
WN-21	7/10/1991	U	0.6852		mg/L
WN-21	1/8/1992	U	0.4603		mg/L
WN-21	7/15/1992	U	1.0855		mg/L
WN-21	10/13/1992	U	1.3493		mg/L
WN-21	1/13/1993	U	0.7181		mg/L
WN-21	7/6/1993	U	1.3598		mg/L
WN-21	10/12/1993	U	0.919		mg/L
WN-21	5/4/1994	U	0.5247		mg/L
WN-21	11/10/1994	U	0.97		mg/L
WN-21	3/6/1995	U	0.5232		mg/L
WN-21	8/2/1995	U	0.473		mg/L
WN-21	6/12/1996	U	0.3634		mg/L
WN-21	11/13/1996	U	0.9835		mg/L
WN-21	6/2/1997	U	0.5572		mg/L
WN-21	9/23/1997	U	0.8343		mg/L
WN-21	10/28/1997	U	0.748		mg/L
WN-21	2/18/1998	U	0.5045		mg/L
WN-21	3/23/1998	U	0.4963		mg/L
WN-21	4/21/1998	U	0.3512		mg/L
WN-21	5/18/1998	U	0.3634		mg/L
WN-21	6/9/1998	U	0.3309		mg/L
WN-21	7/8/1998	U	0.2243		mg/L
WN-21	8/11/1998	U	0.1786		mg/L
WN-21	9/24/1998	U	0.1421		mg/L
WN-21	10/21/1998	U	0.1411		mg/L
WN-21	11/17/1998	U	0.138		mg/L
WN-21	12/9/1998	U	0.1421		mg/L
WN-21	1/19/1999	U	0.1533		mg/L
WN-21	2/15/1999	U	0.137		mg/L
WN-21	3/8/1999	U	0.1319		mg/L
WN-21	4/14/1999	U	0.138		mg/L
WN-21	5/12/1999	U	0.133		mg/L
WN-21	6/15/1999	U	0.134		mg/L
WN-21	7/19/1999	U	0.137		mg/L
WN-21	8/16/1999	U	0.1319		mg/L
WN-21	11/9/1999	U	0.1076		mg/L
WN-21	2/16/2000	U	0.1188		mg/L
WN-21	5/18/2000	U	0.3793		mg/L
WN-21	8/7/2000	U	0.1874		mg/L
WN-21	10/31/2000	U	0.1441		mg/L
WN-21	2/13/2001	U	0.12		mg/L
WN-21	5/7/2001	U	0.268		mg/L
WN-21	8/6/2001	U	0.17		mg/L
WN-21	11/13/2001	U	0.137		mg/L
WN-21	2/19/2002	U	0.126		mg/L
WN-21	5/29/2002	U	0.215		mg/L
WN-21	2/11/2003	U	0.116		mg/L
WN-21	5/13/2003	U	0.176		mg/L
WN-21	8/12/2003	U	0.154		mg/L
WN-21	11/17/2003	U	0.138		mg/L
WN-21	2/16/2004	U	0.129		mg/L
WN-21	6/8/2004	U	0.107		mg/L
WN-21	8/17/2004	U	0.122		mg/L
WN-21	11/16/2004	U	0.122		mg/L
WN-21	2/15/2005	U	0.133		mg/L

Western Nuclear Inc.					
Split Rock Mill Site					
Jeffrey City, WY					
Radioactive Materials License SUA-056					
Groundwater Compliance Monitoring					
Groundwater Concentrations					
Sample ID	Date	Analyte	Result	Qual	Units
WN-21	5/10/2005	U	0.124		mg/L
WN-21	9/20/2005	U	0.189		mg/L
WN-21	4/6/2006	U	0.122		mg/L
WN-21	9/26/2006	U	0.16		mg/L
WN-21	4/19/2007	U	0.105		mg/L
WN-21	10/30/2007	U	0.072		mg/L
WN-21	4/22/2008	U	0.071		mg/L
WN-21	9/18/2008	U	0.069		mg/L
WN-21	5/12/2009	U	0.071		mg/L
WN-21	9/29/2009	U	0.07		mg/L
WN-21	5/26/2010	U	0.081		mg/L
WN-21	9/8/2010	U	0.074		mg/L
WN-21	4/27/2011	U	0.067		mg/L
WN-21	10/2/2011	U	0.072		mg/L
WN-21	4/5/2012	U	0.053		mg/L
WN-21	9/19/2012	U	0.059		mg/L
WN-21	1/6/2013	U	0.06		mg/L
WN-21	5/2/2013	U	0.062		mg/L
WN-21	9/23/2013	U	0.062		mg/L
WN-21	5/1/2014	U	0.059		mg/L
WN-21	10/2/2014	U	0.061		mg/L
WN-39B	10/23/1996	Al	0.11		mg/L
WN-39B	1/25/1997	Al	0.1	U	mg/L
WN-39B	9/20/2005	Al	0.1	U	mg/L
WN-39B	9/25/2006	Al	0.1	U	mg/L
WN-39B	10/30/2007	Al	0.1	U	mg/L
WN-39B	9/18/2008	Al	0.1	U	mg/L
WN-39B	9/29/2009	Al	0.1	U	mg/L
WN-39B	5/25/2010	Al	0.1	U	mg/L
WN-39B	9/8/2010	Al	0.1	U	mg/L
WN-39B	4/27/2011	Al	0.1	U	mg/L
WN-39B	10/2/2011	Al	0.1	U	mg/L
WN-39B	4/5/2012	Al	0.1	U	mg/L
WN-39B	9/19/2012	Al	0.1	U	mg/L
WN-39B	1/5/2013	Al	0.1	U	mg/L
WN-39B	9/23/2013	Al	0.1	U	mg/L
WN-39B	10/2/2014	Al	0.1	U	mg/L
WN-39B	10/23/1996	As	0.001	U	mg/L
WN-39B	1/25/1997	As	0.001	U	mg/L
WN-39B	9/20/2005	As	0.01	U	mg/L
WN-39B	9/25/2006	As	0.01	U	mg/L
WN-39B	10/30/2007	As	0.01	U	mg/L
WN-39B	9/18/2008	As	0.01	U	mg/L
WN-39B	9/29/2009	As	0.01	U	mg/L
WN-39B	5/25/2010	As	0.01	U	mg/L
WN-39B	9/8/2010	As	0.01	U	mg/L
WN-39B	4/27/2011	As	0.01	U	mg/L
WN-39B	10/2/2011	As	0.01	U	mg/L
WN-39B	4/5/2012	As	0.01	U	mg/L
WN-39B	9/19/2012	As	0.01	U	mg/L
WN-39B	1/5/2013	As	0.01	U	mg/L
WN-39B	9/23/2013	As	0.01	U	mg/L
WN-39B	10/2/2014	As	0.01	U	mg/L
WN-39B	10/23/1996	Be	0.004	U	mg/L
WN-39B	1/25/1997	Be	0.004	U	mg/L
WN-39B	9/20/2005	Be	0.004	U	mg/L
WN-39B	9/25/2006	Be	0.004	U	mg/L
WN-39B	10/30/2007	Be	0.004	U	mg/L
WN-39B	9/18/2008	Be	0.004	U	mg/L
WN-39B	9/29/2009	Be	0.004	U	mg/L
WN-39B	5/25/2010	Be	0.004	U	mg/L
WN-39B	9/8/2010	Be	0.004	U	mg/L
WN-39B	4/27/2011	Be	0.004	U	mg/L
WN-39B	10/2/2011	Be	0.004	U	mg/L
WN-39B	4/5/2012	Be	0.004	U	mg/L
WN-39B	9/19/2012	Be	0.004	U	mg/L
WN-39B	1/5/2013	Be	0.004	U	mg/L
WN-39B	9/23/2013	Be	0.004	U	mg/L
WN-39B	10/2/2014	Be	0.004	U	mg/L
WN-39B	10/23/1996	Cd	0.005	U	mg/L
WN-39B	1/25/1997	Cd	0.005	U	mg/L

Western Nuclear Inc.					
Split Rock Mill Site					
Jeffrey City, WY					
Radioactive Materials License SUA-056					
Groundwater Compliance Monitoring					
Groundwater Concentrations					
Sample ID	Date	Analyte	Result	Qual	Units
WN-39B	9/20/2005	Cd	0.001	U	mg/L
WN-39B	9/25/2006	Cd	0.001	U	mg/L
WN-39B	10/30/2007	Cd	0.001	U	mg/L
WN-39B	9/18/2008	Cd	0.001	U	mg/L
WN-39B	9/29/2009	Cd	0.001	U	mg/L
WN-39B	5/25/2010	Cd	0.001	U	mg/L
WN-39B	9/8/2010	Cd	0.001	U	mg/L
WN-39B	4/27/2011	Cd	0.001	U	mg/L
WN-39B	10/2/2011	Cd	0.001	U	mg/L
WN-39B	4/5/2012	Cd	0.001	U	mg/L
WN-39B	9/19/2012	Cd	0.001	U	mg/L
WN-39B	1/5/2013	Cd	0.001	U	mg/L
WN-39B	9/23/2013	Cd	0.001	U	mg/L
WN-39B	10/2/2014	Cd	0.001	U	mg/L
WN-39B	10/23/1996	Cl	19.9		mg/L
WN-39B	1/25/1997	Cl	20		mg/L
WN-39B	9/20/2005	Cl	38		mg/L
WN-39B	9/25/2006	Cl	32		mg/L
WN-39B	10/30/2007	Cl	31		mg/L
WN-39B	9/18/2008	Cl	26		mg/L
WN-39B	9/29/2009	Cl	23		mg/L
WN-39B	5/25/2010	Cl	24		mg/L
WN-39B	9/8/2010	Cl	23		mg/L
WN-39B	4/27/2011	Cl	26		mg/L
WN-39B	10/2/2011	Cl	24		mg/L
WN-39B	4/5/2012	Cl	24		mg/L
WN-39B	9/19/2012	Cl	23		mg/L
WN-39B	1/5/2013	Cl	23		mg/L
WN-39B	9/23/2013	Cl	20		mg/L
WN-39B	10/2/2014	Cl	17		mg/L
WN-39B	10/23/1996	Cond_F	329		uS/cm
WN-39B	1/25/1997	Cond_F	324		uS/cm
WN-39B	9/20/2005	Cond_F	1470		uS/cm
WN-39B	4/7/2006	Cond_F	878		uS/cm
WN-39B	9/25/2006	Cond_F	1445		uS/cm
WN-39B	4/18/2007	Cond_F	1054		uS/cm
WN-39B	10/30/2007	Cond_F	621		uS/cm
WN-39B	4/21/2008	Cond_F	1245		uS/cm
WN-39B	9/29/2009	Cond_F	1030		uS/cm
WN-39B	5/25/2010	Cond_F	1360		uS/cm
WN-39B	9/8/2010	Cond_F	793		uS/cm
WN-39B	4/27/2011	Cond_F	1134		uS/cm
WN-39B	10/2/2011	Cond_F	1090		uS/cm
WN-39B	4/5/2012	Cond_F	1190		uS/cm
WN-39B	9/19/2012	Cond_F	1030		uS/cm
WN-39B	1/5/2013	Cond_F	1100		uS/cm
WN-39B	5/2/2013	Cond_F	826		uS/cm
WN-39B	9/23/2013	Cond_F	711		uS/cm
WN-39B	5/1/2014	Cond_F	6370		uS/cm
WN-39B	10/2/2014	Cond_F	5680		uS/cm
WN-39B	10/23/1996	F	0.36		mg/L
WN-39B	1/25/1997	F	0.32		mg/L
WN-39B	9/20/2005	F	0.2		mg/L
WN-39B	9/25/2006	F	0.2		mg/L
WN-39B	10/30/2007	F	0.2		mg/L
WN-39B	9/18/2008	F	0.2		mg/L
WN-39B	9/29/2009	F	0.2		mg/L
WN-39B	5/25/2010	F	0.2		mg/L
WN-39B	9/8/2010	F	0.2		mg/L
WN-39B	4/27/2011	F	0.2		mg/L
WN-39B	10/2/2011	F	0.2		mg/L
WN-39B	4/5/2012	F	0.2		mg/L
WN-39B	9/19/2012	F	0.2		mg/L
WN-39B	1/5/2013	F	0.2		mg/L
WN-39B	9/23/2013	F	0.2		mg/L
WN-39B	10/2/2014	F	0.2		mg/L
WN-39B	10/23/1996	Mn	0.06		mg/L
WN-39B	1/25/1997	Mn	0.04		mg/L
WN-39B	9/20/2005	Mn	0.05	U	mg/L
WN-39B	9/25/2006	Mn	0.01	U	mg/L
WN-39B	10/30/2007	Mn	0.05	U	mg/L

Western Nuclear Inc.					
Split Rock Mill Site					
Jeffrey City, WY					
Radioactive Materials License SUA-056					
Groundwater Compliance Monitoring					
Groundwater Concentrations					
Sample ID	Date	Analyte	Result	Qual	Units
WN-39B	9/18/2008	Mn	0.05	U	mg/L
WN-39B	9/29/2009	Mn	0.05	U	mg/L
WN-39B	5/25/2010	Mn	0.05	U	mg/L
WN-39B	9/8/2010	Mn	0.05	U	mg/L
WN-39B	4/27/2011	Mn	0.05	U	mg/L
WN-39B	10/2/2011	Mn	0.05	U	mg/L
WN-39B	4/5/2012	Mn	0.05	U	mg/L
WN-39B	9/19/2012	Mn	0.05	U	mg/L
WN-39B	1/5/2013	Mn	0.05	U	mg/L
WN-39B	9/23/2013	Mn	0.05	U	mg/L
WN-39B	10/2/2014	Mn	0.05	U	mg/L
WN-39B	10/23/1996	Mo	0.05	U	mg/L
WN-39B	1/25/1997	Mo	0.05	U	mg/L
WN-39B	9/20/2005	Mo	0.1	U	mg/L
WN-39B	9/25/2006	Mo	0.1	U	mg/L
WN-39B	10/30/2007	Mo	0.1	U	mg/L
WN-39B	9/18/2008	Mo	0.1	U	mg/L
WN-39B	9/29/2009	Mo	0.1	U	mg/L
WN-39B	5/25/2010	Mo	0.1	U	mg/L
WN-39B	9/8/2010	Mo	0.1	U	mg/L
WN-39B	4/27/2011	Mo	0.1	U	mg/L
WN-39B	10/2/2011	Mo	0.1	U	mg/L
WN-39B	4/5/2012	Mo	0.1	U	mg/L
WN-39B	9/19/2012	Mo	0.1	U	mg/L
WN-39B	1/5/2013	Mo	0.1	U	mg/L
WN-39B	9/23/2013	Mo	0.1	U	mg/L
WN-39B	10/2/2014	Mo	0.1	U	mg/L
WN-39B	10/23/1996	NH3-N	0.05	U	mg/L
WN-39B	1/25/1997	NH3-N	0.05	U	mg/L
WN-39B	9/20/2005	NH3-N	0.06		mg/L
WN-39B	9/25/2006	NH3-N	0.05	U	mg/L
WN-39B	10/30/2007	NH3-N	0.05	U	mg/L
WN-39B	9/18/2008	NH3-N	0.05	U	mg/L
WN-39B	9/29/2009	NH3-N	0.05	U	mg/L
WN-39B	5/25/2010	NH3-N	0.05	U	mg/L
WN-39B	9/8/2010	NH3-N	0.05	U	mg/L
WN-39B	10/2/2011	NH3-N	0.05	U	mg/L
WN-39B	9/19/2012	NH3-N	0.05	U	mg/L
WN-39B	1/5/2013	NH3-N	0.05	U	mg/L
WN-39B	9/23/2013	NH3-N	0.05	U	mg/L
WN-39B	10/2/2014	NH3-N	0.05	U	mg/L
WN-39B	9/20/2005	NH3-N_free	0.0008		mg/L
WN-39B	9/25/2006	NH3-N_free	0.0009	U	mg/L
WN-39B	10/30/2007	NH3-N_free	0.0007	U	mg/L
WN-39B	9/18/2008	NH3-N_free	0.0007	U	mg/L
WN-39B	9/29/2009	NH3-N_free	0.0008	U	mg/L
WN-39B	5/25/2010	NH3-N_free	0.00087	U	mg/L
WN-39B	9/8/2010	NH3-N_free	0.0016	U	mg/L
WN-39B	10/2/2011	NH3-N_free	0.00089	U	mg/L
WN-39B	9/19/2012	NH3-N_free	0.000581	U	mg/L
WN-39B	1/5/2013	NH3-N_free	0.00022	U	mg/L
WN-39B	9/23/2013	NH3-N_free	0.00255	U	mg/L
WN-39B	10/2/2014	NH3-N_free	0.00324	U	mg/L
WN-39B	10/23/1996	Ni	0.05	U	mg/L
WN-39B	1/25/1997	Ni	0.05	U	mg/L
WN-39B	9/20/2005	Ni	0.05	U	mg/L
WN-39B	9/25/2006	Ni	0.05	U	mg/L
WN-39B	10/30/2007	Ni	0.05	U	mg/L
WN-39B	9/18/2008	Ni	0.05	U	mg/L
WN-39B	9/29/2009	Ni	0.05	U	mg/L
WN-39B	5/25/2010	Ni	0.05	U	mg/L
WN-39B	9/8/2010	Ni	0.05	U	mg/L
WN-39B	4/27/2011	Ni	0.05	U	mg/L
WN-39B	10/2/2011	Ni	0.05	U	mg/L
WN-39B	4/5/2012	Ni	0.05	U	mg/L
WN-39B	9/19/2012	Ni	0.05	U	mg/L
WN-39B	1/5/2013	Ni	0.05	U	mg/L
WN-39B	9/23/2013	Ni	0.05	U	mg/L
WN-39B	10/2/2014	Ni	0.05	U	mg/L
WN-39B	10/23/1996	NO2+NO3-N	1.11		mg/L
WN-39B	1/25/1997	NO2+NO3-N	1.38		mg/L

Western Nuclear Inc.					
Split Rock Mill Site					
Jeffrey City, WY					
Radioactive Materials License SUA-056					
Groundwater Compliance Monitoring					
Groundwater Concentrations					
Sample ID	Date	Analyte	Result	Qual	Units
WN-39B	9/20/2005	NO2+NO3-N	15.3		mg/L
WN-39B	9/25/2006	NO2+NO3-N	7.8		mg/L
WN-39B	10/30/2007	NO2+NO3-N	7		mg/L
WN-39B	9/18/2008	NO2+NO3-N	10.6		mg/L
WN-39B	9/29/2009	NO2+NO3-N	7		mg/L
WN-39B	5/25/2010	NO2+NO3-N	6.8		mg/L
WN-39B	9/8/2010	NO2+NO3-N	6		mg/L
WN-39B	10/2/2011	NO2+NO3-N	6.3		mg/L
WN-39B	9/19/2012	NO2+NO3-N	7.7		mg/L
WN-39B	1/5/2013	NO2+NO3-N	8		mg/L
WN-39B	9/23/2013	NO2+NO3-N	7		mg/L
WN-39B	10/2/2014	NO2+NO3-N	6.3		mg/L
WN-39B	10/23/1996	Pb	0.002	U	mg/L
WN-39B	1/25/1997	Pb	0.002	U	mg/L
WN-39B	9/20/2005	Pb	0.005	U	mg/L
WN-39B	9/25/2006	Pb	0.005	U	mg/L
WN-39B	10/30/2007	Pb	0.005	U	mg/L
WN-39B	9/18/2008	Pb	0.005	U	mg/L
WN-39B	9/29/2009	Pb	0.005	U	mg/L
WN-39B	5/25/2010	Pb	0.005	U	mg/L
WN-39B	9/8/2010	Pb	0.005	U	mg/L
WN-39B	4/27/2011	Pb	0.005	U	mg/L
WN-39B	10/2/2011	Pb	0.005	U	mg/L
WN-39B	4/5/2012	Pb	0.005	U	mg/L
WN-39B	9/19/2012	Pb	0.005	U	mg/L
WN-39B	1/5/2013	Pb	0.005	U	mg/L
WN-39B	9/23/2013	Pb	0.005	U	mg/L
WN-39B	10/2/2014	Pb	0.005	U	mg/L
WN-39B	10/23/1996	pH_F	7.96		std. units
WN-39B	1/25/1997	pH_F	7.88		std. units
WN-39B	9/20/2005	pH_F	7.45		std. units
WN-39B	4/7/2006	pH_F	7.57		std. units
WN-39B	9/25/2006	pH_F	7.55		std. units
WN-39B	4/18/2007	pH_F	7.56		std. units
WN-39B	10/30/2007	pH_F	7.47		std. units
WN-39B	4/21/2008	pH_F	7.83		std. units
WN-39B	9/18/2008	pH_F	7.42		std. units
WN-39B	5/12/2009	pH_F	7.29		std. units
WN-39B	9/29/2009	pH_F	7.5		std. units
WN-39B	5/25/2010	pH_F	7.55		std. units
WN-39B	9/8/2010	pH_F	7.82		std. units
WN-39B	10/2/2011	pH_F	7.56		std. units
WN-39B	4/5/2012	pH_F	7.55		std. units
WN-39B	9/19/2012	pH_F	7.37		std. units
WN-39B	1/5/2013	pH_F	6.95		std. units
WN-39B	5/2/2013	pH_F	8.14		std. units
WN-39B	9/23/2013	pH_F	8.03		std. units
WN-39B	5/1/2014	pH_F	8.14		std. units
WN-39B	10/2/2014	pH_F	8.14		std. units
WN-39B	10/23/1996	pH_L	7.95		std. units
WN-39B	1/25/1997	pH_L	7.7		std. units
WN-39B	9/20/2005	pH_L	7.79		std. units
WN-39B	9/25/2006	pH_L	7.93		std. units
WN-39B	10/30/2007	pH_L	7.69		std. units
WN-39B	9/18/2008	pH_L	7.7		std. units
WN-39B	9/29/2009	pH_L	7.77		std. units
WN-39B	5/25/2010	pH_L	7.86		std. units
WN-39B	9/8/2010	pH_L	7.78		std. units
WN-39B	10/2/2011	pH_L	7.96		std. units
WN-39B	4/5/2012	pH_L	7.76		std. units
WN-39B	9/19/2012	pH_L	7.64		std. units
WN-39B	1/5/2013	pH_L	7.71		std. units
WN-39B	9/23/2013	pH_L	7.73		std. units
WN-39B	10/2/2014	pH_L	7.84		std. units
WN-39B	10/23/1996	Ra226	0.5	U	pCi/L
WN-39B	1/25/1997	Ra226	0.9	U	pCi/L
WN-39B	9/20/2005	Ra226	1	U	pCi/L
WN-39B	9/25/2006	Ra226	1	U	pCi/L
WN-39B	10/30/2007	Ra226	1	U	pCi/L
WN-39B	9/18/2008	Ra226	0.15	U	pCi/L
WN-39B	9/29/2009	Ra226	-0.2	U	pCi/L

Western Nuclear Inc.					
Split Rock Mill Site					
Jeffrey City, WY					
Radioactive Materials License SUA-056					
Groundwater Compliance Monitoring					
Groundwater Concentrations					
Sample ID	Date	Analyte	Result	Qual	Units
WN-39B	5/25/2010	Ra226	0.03	U	pCi/L
WN-39B	9/8/2010	Ra226	-0.1	U	pCi/L
WN-39B	10/2/2011	Ra226	-0.1	U	pCi/L
WN-39B	9/19/2012	Ra226	0.15	U	pCi/L
WN-39B	1/5/2013	Ra226	0.15	U	pCi/L
WN-39B	9/23/2013	Ra226	-0.06	U	pCi/L
WN-39B	10/2/2014	Ra226	-0.07	U	pCi/L
WN-39B	10/23/1996	Ra228	2.3	U	pCi/L
WN-39B	1/25/1997	Ra228	1.6	U	pCi/L
WN-39B	9/20/2005	Ra228	2	U	pCi/L
WN-39B	9/25/2006	Ra228	2	U	pCi/L
WN-39B	10/30/2007	Ra228	2	U	pCi/L
WN-39B	9/18/2008	Ra228	0.9	U	pCi/L
WN-39B	9/29/2009	Ra228	0.6	U	pCi/L
WN-39B	5/25/2010	Ra228	0.8	U	pCi/L
WN-39B	9/8/2010	Ra228	-0.3	U	pCi/L
WN-39B	10/2/2011	Ra228	1.1	U	pCi/L
WN-39B	9/19/2012	Ra228	1.7		pCi/L
WN-39B	1/5/2013	Ra228	2.3		pCi/L
WN-39B	9/23/2013	Ra228	0.7	U	pCi/L
WN-39B	10/2/2014	Ra228	0.6	U	pCi/L
WN-39B	10/23/1996	Sb	0.001	U	mg/L
WN-39B	1/25/1997	Sb	0.001	U	mg/L
WN-39B	9/20/2005	Sb	0.05	U	mg/L
WN-39B	9/25/2006	Sb	0.05	U	mg/L
WN-39B	10/30/2007	Sb	0.05	U	mg/L
WN-39B	9/18/2008	Sb	0.003	U	mg/L
WN-39B	9/29/2009	Sb	0.003	U	mg/L
WN-39B	5/25/2010	Sb	0.003	U	mg/L
WN-39B	9/8/2010	Sb	0.003	U	mg/L
WN-39B	4/27/2011	Sb	0.003	U	mg/L
WN-39B	10/2/2011	Sb	0.003	U	mg/L
WN-39B	4/5/2012	Sb	0.003	U	mg/L
WN-39B	9/19/2012	Sb	0.003	U	mg/L
WN-39B	1/5/2013	Sb	0.003	U	mg/L
WN-39B	9/23/2013	Sb	0.003	U	mg/L
WN-39B	10/2/2014	Sb	0.003	U	mg/L
WN-39B	10/23/1996	Se	0.001	U	mg/L
WN-39B	1/25/1997	Se	0.001	U	mg/L
WN-39B	9/20/2005	Se	0.005	U	mg/L
WN-39B	9/25/2006	Se	0.005	U	mg/L
WN-39B	10/30/2007	Se	0.005	U	mg/L
WN-39B	4/21/2008	Se	0.002		mg/L
WN-39B	9/18/2008	Se	0.005	U	mg/L
WN-39B	9/29/2009	Se	0.005	U	mg/L
WN-39B	5/25/2010	Se	0.005	U	mg/L
WN-39B	9/8/2010	Se	0.005	U	mg/L
WN-39B	4/27/2011	Se	0.005	U	mg/L
WN-39B	10/2/2011	Se	0.005	U	mg/L
WN-39B	4/5/2012	Se	0.005	U	mg/L
WN-39B	9/19/2012	Se	0.005	U	mg/L
WN-39B	1/5/2013	Se	0.005	U	mg/L
WN-39B	9/23/2013	Se	0.005	U	mg/L
WN-39B	10/2/2014	Se	0.005	U	mg/L
WN-39B	10/23/1996	SO4	22		mg/L
WN-39B	1/25/1997	SO4	19.6		mg/L
WN-39B	9/20/2005	SO4	339		mg/L
WN-39B	4/7/2006	SO4	296		mg/L
WN-39B	9/25/2006	SO4	247		mg/L
WN-39B	4/18/2007	SO4	213		mg/L
WN-39B	10/30/2007	SO4	207		mg/L
WN-39B	4/21/2008	SO4	206		mg/L
WN-39B	9/18/2008	SO4	233		mg/L
WN-39B	5/12/2009	SO4	268		mg/L
WN-39B	9/29/2009	SO4	164		mg/L
WN-39B	5/25/2010	SO4	166		mg/L
WN-39B	9/8/2010	SO4	159		mg/L
WN-39B	4/27/2011	SO4	269		mg/L
WN-39B	10/2/2011	SO4	215		mg/L
WN-39B	4/5/2012	SO4	236		mg/L
WN-39B	9/19/2012	SO4	212		mg/L

Western Nuclear Inc.					
Split Rock Mill Site					
Jeffrey City, WY					
Radioactive Materials License SUA-056					
Groundwater Compliance Monitoring					
Groundwater Concentrations					
Sample ID	Date	Analyte	Result	Qual	Units
WN-39B	1/5/2013	SO4	205		mg/L
WN-39B	5/2/2013	SO4	190		mg/L
WN-39B	9/23/2013	SO4	142		mg/L
WN-39B	5/1/2014	SO4	117		mg/L
WN-39B	10/2/2014	SO4	96		mg/L
WN-39B	10/23/1996	TDS	210		mg/L
WN-39B	1/25/1997	TDS	193		mg/L
WN-39B	9/20/2005	TDS	1010		mg/L
WN-39B	9/25/2006	TDS	722		mg/L
WN-39B	10/30/2007	TDS	542		mg/L
WN-39B	9/18/2008	TDS	685		mg/L
WN-39B	9/29/2009	TDS	530		mg/L
WN-39B	5/25/2010	TDS	543		mg/L
WN-39B	9/8/2010	TDS	511		mg/L
WN-39B	4/27/2011	TDS	756		mg/L
WN-39B	10/2/2011	TDS	593		mg/L
WN-39B	4/5/2012	TDS	718		mg/L
WN-39B	9/19/2012	TDS	663		mg/L
WN-39B	1/5/2013	TDS	640		mg/L
WN-39B	9/23/2013	TDS	508		mg/L
WN-39B	10/2/2014	TDS	400		mg/L
WN-39B	10/23/1996	Temp_F	8.8		C
WN-39B	1/25/1997	Temp_F	7.4		C
WN-39B	9/20/2005	Temp_F	9.4		C
WN-39B	4/7/2006	Temp_F	6.7		C
WN-39B	9/25/2006	Temp_F	8.8		C
WN-39B	4/18/2007	Temp_F	8.67		C
WN-39B	10/30/2007	Temp_F	8.17		C
WN-39B	4/21/2008	Temp_F	8.61		C
WN-39B	9/29/2009	Temp_F	9.2		C
WN-39B	5/25/2010	Temp_F	9.44		C
WN-39B	9/8/2010	Temp_F	10.7		C
WN-39B	4/27/2011	Temp_F	8.6		C
WN-39B	10/2/2011	Temp_F	9.8		C
WN-39B	4/5/2012	Temp_F	8.9		C
WN-39B	9/19/2012	Temp_F	10.9		C
WN-39B	1/5/2013	Temp_F	7.3		C
WN-39B	5/2/2013	Temp_F	8.3		C
WN-39B	9/23/2013	Temp_F	10.3		C
WN-39B	5/1/2014	Temp_F	9.4		C
WN-39B	10/2/2014	Temp_F	9.3		C
WN-39B	10/23/1996	Th230	2.1		pCi/L
WN-39B	1/25/1997	Th230	0.2	U	pCi/L
WN-39B	9/20/2005	Th230	0.4	U	pCi/L
WN-39B	9/25/2006	Th230	0.4	U	pCi/L
WN-39B	10/30/2007	Th230	0.4	U	pCi/L
WN-39B	9/18/2008	Th230	0.4	U	pCi/L
WN-39B	9/29/2009	Th230	0.001	U	pCi/L
WN-39B	5/25/2010	Th230	0.05	U	pCi/L
WN-39B	9/8/2010	Th230	-0.03	U	pCi/L
WN-39B	10/2/2011	Th230	0.02	U	pCi/L
WN-39B	9/19/2012	Th230	0.006	U	pCi/L
WN-39B	1/5/2013	Th230	0.02	U	pCi/L
WN-39B	9/23/2013	Th230	0.1	U	pCi/L
WN-39B	10/2/2014	Th230	0.05	U	pCi/L
WN-39B	1/25/1997	TI	0.001	U	mg/L
WN-39B	9/25/2006	TI	0.1	U	mg/L
WN-39B	10/30/2007	TI	0.1	U	mg/L
WN-39B	9/18/2008	TI	0.001	U	mg/L
WN-39B	9/29/2009	TI	0.001	U	mg/L
WN-39B	5/25/2010	TI	0.001	U	mg/L
WN-39B	9/8/2010	TI	0.001	U	mg/L
WN-39B	4/27/2011	TI	0.001	U	mg/L
WN-39B	10/2/2011	TI	0.001	U	mg/L
WN-39B	4/5/2012	TI	0.001	U	mg/L
WN-39B	9/19/2012	TI	0.001	U	mg/L
WN-39B	1/5/2013	TI	0.001	U	mg/L
WN-39B	9/23/2013	TI	0.001	U	mg/L
WN-39B	10/2/2014	TI	0.001	U	mg/L
WN-39B	10/23/1996	U	0.026		mg/L
WN-39B	1/25/1997	U	0.027		mg/L

Western Nuclear Inc.					
Split Rock Mill Site					
Jeffrey City, WY					
Radioactive Materials License SUA-056					
Groundwater Compliance Monitoring					
Groundwater Concentrations					
Sample ID	Date	Analyte	Result	Qual	Units
WN-39B	9/20/2005	U	0.408		mg/L
WN-39B	4/7/2006	U	0.377		mg/L
WN-39B	9/25/2006	U	0.317		mg/L
WN-39B	4/18/2007	U	0.313		mg/L
WN-39B	10/30/2007	U	0.247		mg/L
WN-39B	4/21/2008	U	0.316		mg/L
WN-39B	9/18/2008	U	0.375		mg/L
WN-39B	5/12/2009	U	0.498		mg/L
WN-39B	9/29/2009	U	0.284		mg/L
WN-39B	5/25/2010	U	0.269		mg/L
WN-39B	9/8/2010	U	0.223		mg/L
WN-39B	4/27/2011	U	0.391		mg/L
WN-39B	10/2/2011	U	0.368		mg/L
WN-39B	4/5/2012	U	0.403		mg/L
WN-39B	9/19/2012	U	0.431		mg/L
WN-39B	1/5/2013	U	0.386		mg/L
WN-39B	5/2/2013	U	0.37		mg/L
WN-39B	9/23/2013	U	0.293		mg/L
WN-39B	5/1/2014	U	0.22		mg/L
WN-39B	10/2/2014	U	0.168		mg/L
WN-41B	1/25/1997	Al	0.1	U	mg/L
WN-41B	9/20/2005	Al	0.1	U	mg/L
WN-41B	9/25/2006	Al	0.1	U	mg/L
WN-41B	10/30/2007	Al	0.1	U	mg/L
WN-41B	9/18/2008	Al	0.1	U	mg/L
WN-41B	9/29/2009	Al	0.1	U	mg/L
WN-41B	5/25/2010	Al	0.1	U	mg/L
WN-41B	9/8/2010	Al	0.1	U	mg/L
WN-41B	4/27/2011	Al	0.1	U	mg/L
WN-41B	10/2/2011	Al	0.1	U	mg/L
WN-41B	4/5/2012	Al	0.1	U	mg/L
WN-41B	9/19/2012	Al	0.1	U	mg/L
WN-41B	1/5/2013	Al	0.2		mg/L
WN-41B	9/23/2013	Al	0.1	U	mg/L
WN-41B	10/2/2014	Al	0.1	U	mg/L
WN-41B	1/25/1997	As	0.006		mg/L
WN-41B	9/20/2005	As	0.01	U	mg/L
WN-41B	9/25/2006	As	0.01		mg/L
WN-41B	10/30/2007	As	0.01	U	mg/L
WN-41B	9/18/2008	As	0.01	U	mg/L
WN-41B	9/29/2009	As	0.01		mg/L
WN-41B	5/25/2010	As	0.01		mg/L
WN-41B	9/8/2010	As	0.01	U	mg/L
WN-41B	4/27/2011	As	0.01		mg/L
WN-41B	10/2/2011	As	0.01	U	mg/L
WN-41B	4/5/2012	As	0.01		mg/L
WN-41B	9/19/2012	As	0.01	U	mg/L
WN-41B	1/5/2013	As	0.01	U	mg/L
WN-41B	9/23/2013	As	0.01	U	mg/L
WN-41B	10/2/2014	As	0.01	U	mg/L
WN-41B	1/25/1997	Be	0.004	U	mg/L
WN-41B	9/20/2005	Be	0.004	U	mg/L
WN-41B	9/25/2006	Be	0.004	U	mg/L
WN-41B	10/30/2007	Be	0.004	U	mg/L
WN-41B	9/18/2008	Be	0.004	U	mg/L
WN-41B	9/29/2009	Be	0.004	U	mg/L
WN-41B	5/25/2010	Be	0.004	U	mg/L
WN-41B	9/8/2010	Be	0.004	U	mg/L
WN-41B	4/27/2011	Be	0.004	U	mg/L
WN-41B	10/2/2011	Be	0.004	U	mg/L
WN-41B	4/5/2012	Be	0.004	U	mg/L
WN-41B	9/19/2012	Be	0.004	U	mg/L
WN-41B	1/5/2013	Be	0.004	U	mg/L
WN-41B	9/23/2013	Be	0.004	U	mg/L
WN-41B	10/2/2014	Be	0.004	U	mg/L
WN-41B	1/25/1997	Cd	0.005	U	mg/L
WN-41B	9/20/2005	Cd	0.001	U	mg/L
WN-41B	9/25/2006	Cd	0.001	U	mg/L
WN-41B	10/30/2007	Cd	0.001	U	mg/L
WN-41B	9/18/2008	Cd	0.001	U	mg/L
WN-41B	9/29/2009	Cd	0.001	U	mg/L

Western Nuclear Inc.					
Split Rock Mill Site					
Jeffrey City, WY					
Radioactive Materials License SUA-056					
Groundwater Compliance Monitoring					
Groundwater Concentrations					
Sample ID	Date	Analyte	Result	Qual	Units
WN-41B	5/25/2010	Cd	0.001	U	mg/L
WN-41B	9/8/2010	Cd	0.001	U	mg/L
WN-41B	4/27/2011	Cd	0.001	U	mg/L
WN-41B	10/2/2011	Cd	0.001	U	mg/L
WN-41B	4/5/2012	Cd	0.001	U	mg/L
WN-41B	9/19/2012	Cd	0.001	U	mg/L
WN-41B	1/5/2013	Cd	0.001	U	mg/L
WN-41B	9/23/2013	Cd	0.001	U	mg/L
WN-41B	10/2/2014	Cd	0.001	U	mg/L
WN-41B	1/25/1997	Cl	410		mg/L
WN-41B	9/20/2005	Cl	382		mg/L
WN-41B	9/25/2006	Cl	411		mg/L
WN-41B	10/30/2007	Cl	435		mg/L
WN-41B	9/18/2008	Cl	389		mg/L
WN-41B	9/29/2009	Cl	419		mg/L
WN-41B	5/25/2010	Cl	413		mg/L
WN-41B	9/8/2010	Cl	414		mg/L
WN-41B	4/27/2011	Cl	397		mg/L
WN-41B	10/2/2011	Cl	431		mg/L
WN-41B	4/5/2012	Cl	397		mg/L
WN-41B	9/19/2012	Cl	403		mg/L
WN-41B	1/5/2013	Cl	406		mg/L
WN-41B	9/23/2013	Cl	378		mg/L
WN-41B	10/2/2014	Cl	420		mg/L
WN-41B	1/25/1997	Cond_F	2490		uS/cm
WN-41B	9/20/2005	Cond_F	2530		uS/cm
WN-41B	4/7/2006	Cond_F	1820		uS/cm
WN-41B	9/25/2006	Cond_F	2000		uS/cm
WN-41B	4/18/2007	Cond_F	2520		uS/cm
WN-41B	10/30/2007	Cond_F	1675		uS/cm
WN-41B	4/21/2008	Cond_F	3340		uS/cm
WN-41B	9/29/2009	Cond_F	2860		uS/cm
WN-41B	5/25/2010	Cond_F	3890		uS/cm
WN-41B	9/8/2010	Cond_F	2500		uS/cm
WN-41B	4/27/2011	Cond_F	3040		uS/cm
WN-41B	10/2/2011	Cond_F	2870		uS/cm
WN-41B	4/5/2012	Cond_F	2810		uS/cm
WN-41B	9/19/2012	Cond_F	2650		uS/cm
WN-41B	1/5/2013	Cond_F	2670		uS/cm
WN-41B	5/2/2013	Cond_F	2360		uS/cm
WN-41B	9/23/2013	Cond_F	2280		uS/cm
WN-41B	5/1/2014	Cond_F	2360		uS/cm
WN-41B	10/2/2014	Cond_F	2250		uS/cm
WN-41B	1/25/1997	F	1.15		mg/L
WN-41B	9/20/2005	F	1.2		mg/L
WN-41B	9/25/2006	F	1.2		mg/L
WN-41B	10/30/2007	F	1.3		mg/L
WN-41B	9/18/2008	F	1.2		mg/L
WN-41B	9/29/2009	F	1.2		mg/L
WN-41B	5/25/2010	F	1.2		mg/L
WN-41B	9/8/2010	F	1.2		mg/L
WN-41B	4/27/2011	F	1.3		mg/L
WN-41B	10/2/2011	F	1.2		mg/L
WN-41B	4/5/2012	F	1.1		mg/L
WN-41B	9/19/2012	F	1.2		mg/L
WN-41B	1/5/2013	F	1.2		mg/L
WN-41B	9/23/2013	F	1.2		mg/L
WN-41B	10/2/2014	F	1.2		mg/L
WN-41B	1/25/1997	Mn	0.01	U	mg/L
WN-41B	9/20/2005	Mn	0.05	U	mg/L
WN-41B	9/25/2006	Mn	0.01	U	mg/L
WN-41B	10/30/2007	Mn	0.05	U	mg/L
WN-41B	9/18/2008	Mn	0.05	U	mg/L
WN-41B	9/29/2009	Mn	0.05	U	mg/L
WN-41B	5/25/2010	Mn	0.05	U	mg/L
WN-41B	9/8/2010	Mn	0.05	U	mg/L
WN-41B	4/27/2011	Mn	0.05	U	mg/L
WN-41B	10/2/2011	Mn	0.05	U	mg/L
WN-41B	4/5/2012	Mn	0.05	U	mg/L
WN-41B	9/19/2012	Mn	0.05	U	mg/L
WN-41B	1/5/2013	Mn	0.05	U	mg/L

Western Nuclear Inc.					
Split Rock Mill Site					
Jeffrey City, WY					
Radioactive Materials License SUA-056					
Groundwater Compliance Monitoring					
Groundwater Concentrations					
Sample ID	Date	Analyte	Result	Qual	Units
WN-41B	9/23/2013	Mn	0.05	U	mg/L
WN-41B	10/2/2014	Mn	0.05	U	mg/L
WN-41B	1/25/1997	Mo	0.05	U	mg/L
WN-41B	9/20/2005	Mo	0.1	U	mg/L
WN-41B	9/25/2006	Mo	0.1	U	mg/L
WN-41B	10/30/2007	Mo	0.1	U	mg/L
WN-41B	9/18/2008	Mo	0.1	U	mg/L
WN-41B	9/29/2009	Mo	0.1	U	mg/L
WN-41B	5/25/2010	Mo	0.1	U	mg/L
WN-41B	9/8/2010	Mo	0.1	U	mg/L
WN-41B	4/27/2011	Mo	0.1	U	mg/L
WN-41B	10/2/2011	Mo	0.1	U	mg/L
WN-41B	4/5/2012	Mo	0.1	U	mg/L
WN-41B	9/19/2012	Mo	0.1	U	mg/L
WN-41B	1/5/2013	Mo	0.1	U	mg/L
WN-41B	9/23/2013	Mo	0.1	U	mg/L
WN-41B	10/2/2014	Mo	0.1	U	mg/L
WN-41B	1/25/1997	NH3-N	0.05	U	mg/L
WN-41B	9/20/2005	NH3-N	0.05	U	mg/L
WN-41B	9/25/2006	NH3-N	0.05	U	mg/L
WN-41B	10/30/2007	NH3-N	0.05	U	mg/L
WN-41B	9/18/2008	NH3-N	0.05	U	mg/L
WN-41B	9/29/2009	NH3-N	0.05	U	mg/L
WN-41B	5/25/2010	NH3-N	0.05	U	mg/L
WN-41B	9/8/2010	NH3-N	0.05	U	mg/L
WN-41B	10/2/2011	NH3-N	0.05	U	mg/L
WN-41B	9/19/2012	NH3-N	0.05	U	mg/L
WN-41B	1/5/2013	NH3-N	0.05	U	mg/L
WN-41B	9/23/2013	NH3-N	0.05	U	mg/L
WN-41B	10/2/2014	NH3-N	0.05	U	mg/L
WN-41B	9/20/2005	NH3-N_free	0.0027	U	mg/L
WN-41B	9/25/2006	NH3-N_free	0.0034	U	mg/L
WN-41B	10/30/2007	NH3-N_free	0.0023	U	mg/L
WN-41B	9/18/2008	NH3-N_free	0.0021	U	mg/L
WN-41B	9/29/2009	NH3-N_free	0.002	U	mg/L
WN-41B	5/25/2010	NH3-N_free	0.00029	U	mg/L
WN-41B	9/8/2010	NH3-N_free	0.00504	U	mg/L
WN-41B	10/2/2011	NH3-N_free	0.00278	U	mg/L
WN-41B	9/19/2012	NH3-N_free	0.001567	U	mg/L
WN-41B	1/5/2013	NH3-N_free	0.00001	U	mg/L
WN-41B	9/23/2013	NH3-N_free	0.00631	U	mg/L
WN-41B	10/2/2014	NH3-N_free	0.00594	U	mg/L
WN-41B	1/25/1997	Ni	0.05	U	mg/L
WN-41B	9/20/2005	Ni	0.05	U	mg/L
WN-41B	9/25/2006	Ni	0.05	U	mg/L
WN-41B	10/30/2007	Ni	0.05	U	mg/L
WN-41B	9/18/2008	Ni	0.05	U	mg/L
WN-41B	9/29/2009	Ni	0.05	U	mg/L
WN-41B	5/25/2010	Ni	0.05	U	mg/L
WN-41B	9/8/2010	Ni	0.05	U	mg/L
WN-41B	4/27/2011	Ni	0.05	U	mg/L
WN-41B	10/2/2011	Ni	0.05	U	mg/L
WN-41B	4/5/2012	Ni	0.05	U	mg/L
WN-41B	9/19/2012	Ni	0.05	U	mg/L
WN-41B	1/5/2013	Ni	0.05	U	mg/L
WN-41B	9/23/2013	Ni	0.05	U	mg/L
WN-41B	10/2/2014	Ni	0.05	U	mg/L
WN-41B	1/25/1997	NO2+NO3-N	0.15		mg/L
WN-41B	9/20/2005	NO2+NO3-N	0.2	U	mg/L
WN-41B	9/25/2006	NO2+NO3-N	0.2	U	mg/L
WN-41B	10/30/2007	NO2+NO3-N	0.2	U	mg/L
WN-41B	9/18/2008	NO2+NO3-N	0.2	U	mg/L
WN-41B	9/29/2009	NO2+NO3-N	0.2	U	mg/L
WN-41B	5/25/2010	NO2+NO3-N	0.2	U	mg/L
WN-41B	9/8/2010	NO2+NO3-N	0.2	U	mg/L
WN-41B	10/2/2011	NO2+NO3-N	0.2	U	mg/L
WN-41B	9/19/2012	NO2+NO3-N	0.2	U	mg/L
WN-41B	1/5/2013	NO2+NO3-N	0.2	U	mg/L
WN-41B	9/23/2013	NO2+NO3-N	0.2	U	mg/L
WN-41B	10/2/2014	NO2+NO3-N	0.2	U	mg/L
WN-41B	1/25/1997	Pb	0.002	U	mg/L

Western Nuclear Inc.					
Split Rock Mill Site					
Jeffrey City, WY					
Radioactive Materials License SUA-056					
Groundwater Compliance Monitoring					
Groundwater Concentrations					
Sample ID	Date	Analyte	Result	Qual	Units
WN-41B	9/20/2005	Pb	0.005	U	mg/L
WN-41B	9/25/2006	Pb	0.005	U	mg/L
WN-41B	10/30/2007	Pb	0.005	U	mg/L
WN-41B	9/18/2008	Pb	0.005	U	mg/L
WN-41B	9/29/2009	Pb	0.005	U	mg/L
WN-41B	5/25/2010	Pb	0.005	U	mg/L
WN-41B	9/8/2010	Pb	0.005	U	mg/L
WN-41B	4/27/2011	Pb	0.005	U	mg/L
WN-41B	10/2/2011	Pb	0.005	U	mg/L
WN-41B	4/5/2012	Pb	0.005	U	mg/L
WN-41B	9/19/2012	Pb	0.005	U	mg/L
WN-41B	1/5/2013	Pb	0.005	U	mg/L
WN-41B	9/23/2013	Pb	0.005	U	mg/L
WN-41B	10/2/2014	Pb	0.005	U	mg/L
WN-41B	1/25/1997	pH_F	8.04		std. units
WN-41B	9/20/2005	pH_F	8.03		std. units
WN-41B	4/7/2006	pH_F	7.82		std. units
WN-41B	9/25/2006	pH_F	8.13		std. units
WN-41B	4/18/2007	pH_F	8.26		std. units
WN-41B	10/30/2007	pH_F	7.96		std. units
WN-41B	4/21/2008	pH_F	8.9		std. units
WN-41B	9/18/2008	pH_F	7.93		std. units
WN-41B	5/12/2009	pH_F	7.63		std. units
WN-41B	9/29/2009	pH_F	7.92		std. units
WN-41B	5/25/2010	pH_F	7.81		std. units
WN-41B	9/8/2010	pH_F	8.35		std. units
WN-41B	10/2/2011	pH_F	8.07		std. units
WN-41B	4/5/2012	pH_F	8.03		std. units
WN-41B	9/19/2012	pH_F	7.81		std. units
WN-41B	1/5/2013	pH_F	5.36		std. units
WN-41B	5/2/2013	pH_F	8.58		std. units
WN-41B	9/23/2013	pH_F	8.46		std. units
WN-41B	5/1/2014	pH_F	8.46		std. units
WN-41B	10/2/2014	pH_F	8.43		std. units
WN-41B	1/25/1997	pH_L	8		std. units
WN-41B	9/20/2005	pH_L	8.23		std. units
WN-41B	9/25/2006	pH_L	8.1		std. units
WN-41B	10/30/2007	pH_L	7.79		std. units
WN-41B	9/18/2008	pH_L	8.12		std. units
WN-41B	9/29/2009	pH_L	8.12		std. units
WN-41B	5/25/2010	pH_L	8.16		std. units
WN-41B	9/8/2010	pH_L	8.1		std. units
WN-41B	10/2/2011	pH_L	8.19		std. units
WN-41B	4/5/2012	pH_L	8.09		std. units
WN-41B	9/19/2012	pH_L	8.07		std. units
WN-41B	1/5/2013	pH_L	8.08		std. units
WN-41B	9/23/2013	pH_L	8.09		std. units
WN-41B	10/2/2014	pH_L	8.08		std. units
WN-41B	1/25/1997	Ra226	0.9	U	pCi/L
WN-41B	9/20/2005	Ra226	1	U	pCi/L
WN-41B	9/25/2006	Ra226	1	U	pCi/L
WN-41B	10/30/2007	Ra226	1	U	pCi/L
WN-41B	9/18/2008	Ra226	0.18		pCi/L
WN-41B	9/29/2009	Ra226	-0.04	U	pCi/L
WN-41B	5/25/2010	Ra226	-0.04	U	pCi/L
WN-41B	9/8/2010	Ra226	-0.007	U	pCi/L
WN-41B	10/2/2011	Ra226	0.03	U	pCi/L
WN-41B	9/19/2012	Ra226	0.26		pCi/L
WN-41B	1/5/2013	Ra226	0.33		pCi/L
WN-41B	9/23/2013	Ra226	0.05	U	pCi/L
WN-41B	10/2/2014	Ra226	0.16	U	pCi/L
WN-41B	1/25/1997	Ra228	1.6	U	pCi/L
WN-41B	9/20/2005	Ra228	2	U	pCi/L
WN-41B	9/25/2006	Ra228	2	U	pCi/L
WN-41B	10/30/2007	Ra228	2	U	pCi/L
WN-41B	9/18/2008	Ra228	-0.4	U	pCi/L
WN-41B	9/29/2009	Ra228	0.4	U	pCi/L
WN-41B	5/25/2010	Ra228	0.4	U	pCi/L
WN-41B	9/8/2010	Ra228	1.1	U	pCi/L
WN-41B	10/2/2011	Ra228	1.1	U	pCi/L
WN-41B	9/19/2012	Ra228	0.3	U	pCi/L

Western Nuclear Inc.					
Split Rock Mill Site					
Jeffrey City, WY					
Radioactive Materials License SUA-056					
Groundwater Compliance Monitoring					
Groundwater Concentrations					
Sample ID	Date	Analyte	Result	Qual	Units
WN-41B	1/5/2013	Ra228	4		pCi/L
WN-41B	9/23/2013	Ra228	1.2	U	pCi/L
WN-41B	10/2/2014	Ra228	0.1	U	pCi/L
WN-41B	1/25/1997	Sb	0.001	U	mg/L
WN-41B	9/20/2005	Sb	0.05	U	mg/L
WN-41B	9/25/2006	Sb	0.05	U	mg/L
WN-41B	10/30/2007	Sb	0.05	U	mg/L
WN-41B	9/18/2008	Sb	0.003	U	mg/L
WN-41B	9/29/2009	Sb	0.003	U	mg/L
WN-41B	5/25/2010	Sb	0.003	U	mg/L
WN-41B	9/8/2010	Sb	0.003	U	mg/L
WN-41B	4/27/2011	Sb	0.003	U	mg/L
WN-41B	10/2/2011	Sb	0.003	U	mg/L
WN-41B	4/5/2012	Sb	0.003	U	mg/L
WN-41B	9/19/2012	Sb	0.003	U	mg/L
WN-41B	1/5/2013	Sb	0.003	U	mg/L
WN-41B	9/23/2013	Sb	0.003	U	mg/L
WN-41B	10/2/2014	Sb	0.003	U	mg/L
WN-41B	1/25/1997	Se	0.001	U	mg/L
WN-41B	9/20/2005	Se	0.005	U	mg/L
WN-41B	9/25/2006	Se	0.005	U	mg/L
WN-41B	10/30/2007	Se	0.005	U	mg/L
WN-41B	4/21/2008	Se	0.001	U	mg/L
WN-41B	9/18/2008	Se	0.005	U	mg/L
WN-41B	9/29/2009	Se	0.005	U	mg/L
WN-41B	5/25/2010	Se	0.005	U	mg/L
WN-41B	9/8/2010	Se	0.005	U	mg/L
WN-41B	4/27/2011	Se	0.005	U	mg/L
WN-41B	10/2/2011	Se	0.005	U	mg/L
WN-41B	4/5/2012	Se	0.005	U	mg/L
WN-41B	9/19/2012	Se	0.005	U	mg/L
WN-41B	1/5/2013	Se	0.005	U	mg/L
WN-41B	9/23/2013	Se	0.005	U	mg/L
WN-41B	10/2/2014	Se	0.005	U	mg/L
WN-41B	1/25/1997	SO4	375		mg/L
WN-41B	9/20/2005	SO4	360		mg/L
WN-41B	4/7/2006	SO4	370		mg/L
WN-41B	9/25/2006	SO4	409		mg/L
WN-41B	4/18/2007	SO4	390		mg/L
WN-41B	10/30/2007	SO4	412		mg/L
WN-41B	4/21/2008	SO4	369		mg/L
WN-41B	9/18/2008	SO4	400		mg/L
WN-41B	5/12/2009	SO4	367		mg/L
WN-41B	9/29/2009	SO4	389		mg/L
WN-41B	5/25/2010	SO4	392		mg/L
WN-41B	9/8/2010	SO4	381		mg/L
WN-41B	4/27/2011	SO4	385		mg/L
WN-41B	10/2/2011	SO4	391		mg/L
WN-41B	4/5/2012	SO4	378		mg/L
WN-41B	9/19/2012	SO4	399		mg/L
WN-41B	1/5/2013	SO4	388		mg/L
WN-41B	5/2/2013	SO4	373		mg/L
WN-41B	9/23/2013	SO4	361		mg/L
WN-41B	5/1/2014	SO4	382		mg/L
WN-41B	10/2/2014	SO4	398		mg/L
WN-41B	1/25/1997	TDS	1445		mg/L
WN-41B	9/20/2005	TDS	1410		mg/L
WN-41B	9/25/2006	TDS	1410		mg/L
WN-41B	10/30/2007	TDS	1370		mg/L
WN-41B	9/18/2008	TDS	1420		mg/L
WN-41B	9/29/2009	TDS	1390		mg/L
WN-41B	5/25/2010	TDS	1440		mg/L
WN-41B	9/8/2010	TDS	1460		mg/L
WN-41B	4/27/2011	TDS	1400		mg/L
WN-41B	10/2/2011	TDS	1370		mg/L
WN-41B	4/5/2012	TDS	1460		mg/L
WN-41B	9/19/2012	TDS	1440		mg/L
WN-41B	1/5/2013	TDS	1470		mg/L
WN-41B	9/23/2013	TDS	1460		mg/L
WN-41B	10/2/2014	TDS	1440		mg/L
WN-41B	1/25/1997	Temp_F	6.3		C

Western Nuclear Inc.					
Split Rock Mill Site					
Jeffrey City, WY					
Radioactive Materials License SUA-056					
Groundwater Compliance Monitoring					
Groundwater Concentrations					
Sample ID	Date	Analyte	Result	Qual	Units
WN-41B	9/20/2005	Temp_F	10.78		C
WN-41B	4/7/2006	Temp_F	7.6		C
WN-41B	9/25/2006	Temp_F	8.6		C
WN-41B	4/18/2007	Temp_F	8.83		C
WN-41B	10/30/2007	Temp_F	8		C
WN-41B	4/21/2008	Temp_F	8.83		C
WN-41B	9/29/2009	Temp_F	8.7		C
WN-41B	5/25/2010	Temp_F	7.06		C
WN-41B	9/8/2010	Temp_F	11.3		C
WN-41B	4/27/2011	Temp_F	8.3		C
WN-41B	10/2/2011	Temp_F	9.8		C
WN-41B	4/5/2012	Temp_F	8		C
WN-41B	9/19/2012	Temp_F	11.6		C
WN-41B	1/5/2013	Temp_F	5.5		C
WN-41B	5/2/2013	Temp_F	8.8		C
WN-41B	9/23/2013	Temp_F	9.7		C
WN-41B	5/1/2014	Temp_F	8.2		C
WN-41B	10/2/2014	Temp_F	8.5		C
WN-41B	1/25/1997	Th230	0.2	U	pCi/L
WN-41B	9/20/2005	Th230	0.4	U	pCi/L
WN-41B	9/25/2006	Th230	0.4	U	pCi/L
WN-41B	10/30/2007	Th230	0.4	U	pCi/L
WN-41B	9/18/2008	Th230	0	U	pCi/L
WN-41B	9/29/2009	Th230	0.03	U	pCi/L
WN-41B	5/25/2010	Th230	0.05	U	pCi/L
WN-41B	9/8/2010	Th230	0.2		pCi/L
WN-41B	10/2/2011	Th230	-0.008	U	pCi/L
WN-41B	9/19/2012	Th230	0.006	U	pCi/L
WN-41B	1/5/2013	Th230	0.2		pCi/L
WN-41B	9/23/2013	Th230	0.1	U	pCi/L
WN-41B	10/2/2014	Th230	0.005	U	pCi/L
WN-41B	1/25/1997	Ti	0.001	U	mg/L
WN-41B	9/25/2006	Ti	0.1	U	mg/L
WN-41B	10/30/2007	Ti	0.1	U	mg/L
WN-41B	9/18/2008	Ti	0.001	U	mg/L
WN-41B	9/29/2009	Ti	0.001	U	mg/L
WN-41B	5/25/2010	Ti	0.001	U	mg/L
WN-41B	9/8/2010	Ti	0.001	U	mg/L
WN-41B	4/27/2011	Ti	0.001	U	mg/L
WN-41B	10/2/2011	Ti	0.001	U	mg/L
WN-41B	4/5/2012	Ti	0.001	U	mg/L
WN-41B	9/19/2012	Ti	0.001	U	mg/L
WN-41B	1/5/2013	Ti	0.001	U	mg/L
WN-41B	9/23/2013	Ti	0.001	U	mg/L
WN-41B	10/2/2014	Ti	0.001	U	mg/L
WN-41B	1/25/1997	U	0.009		mg/L
WN-41B	9/20/2005	U	0.01		mg/L
WN-41B	4/7/2006	U	0.01		mg/L
WN-41B	9/25/2006	U	0.01		mg/L
WN-41B	4/18/2007	U	0.021		mg/L
WN-41B	10/30/2007	U	0.009		mg/L
WN-41B	4/21/2008	U	0.01		mg/L
WN-41B	9/18/2008	U	0.01		mg/L
WN-41B	5/12/2009	U	0.009		mg/L
WN-41B	9/29/2009	U	0.01		mg/L
WN-41B	5/25/2010	U	0.01		mg/L
WN-41B	9/8/2010	U	0.008		mg/L
WN-41B	4/27/2011	U	0.009		mg/L
WN-41B	10/2/2011	U	0.009		mg/L
WN-41B	4/5/2012	U	0.009		mg/L
WN-41B	9/19/2012	U	0.01		mg/L
WN-41B	1/5/2013	U	0.009		mg/L
WN-41B	5/2/2013	U	0.01		mg/L
WN-41B	9/23/2013	U	0.01		mg/L
WN-41B	5/1/2014	U	0.009		mg/L
WN-41B	10/2/2014	U	0.009		mg/L
WN-42A	1/24/1997	Al	0.1	U	mg/L
WN-42A	9/20/2005	Al	0.1	U	mg/L
WN-42A	9/25/2006	Al	0.1	U	mg/L
WN-42A	10/30/2007	Al	0.1	U	mg/L
WN-42A	8/5/2008	Al	0.1	U	mg/L

Western Nuclear Inc.					
Split Rock Mill Site					
Jeffrey City, WY					
Radioactive Materials License SUA-056					
Groundwater Compliance Monitoring					
Groundwater Concentrations					
Sample ID	Date	Analyte	Result	Qual	Units
WN-42A	9/18/2008	Al	0.1	U	mg/L
WN-42A	9/29/2009	Al	0.1	U	mg/L
WN-42A	5/25/2010	Al	0.1	U	mg/L
WN-42A	9/8/2010	Al	0.1	U	mg/L
WN-42A	4/27/2011	Al	0.1	U	mg/L
WN-42A	10/2/2011	Al	0.1	U	mg/L
WN-42A	4/5/2012	Al	0.1	U	mg/L
WN-42A	9/19/2012	Al	0.1	U	mg/L
WN-42A	1/5/2013	Al	0.1	U	mg/L
WN-42A	9/23/2013	Al	0.1	U	mg/L
WN-42A	10/2/2014	Al	0.1	U	mg/L
WN-42A	1/24/1997	As	0.006		mg/L
WN-42A	9/20/2005	As	0.01	U	mg/L
WN-42A	9/25/2006	As	0.01	U	mg/L
WN-42A	10/30/2007	As	0.01	U	mg/L
WN-42A	8/5/2008	As	0.01	U	mg/L
WN-42A	9/18/2008	As	0.01	U	mg/L
WN-42A	9/29/2009	As	0.01	U	mg/L
WN-42A	5/25/2010	As	0.01	U	mg/L
WN-42A	9/8/2010	As	0.01	U	mg/L
WN-42A	4/27/2011	As	0.01	U	mg/L
WN-42A	10/2/2011	As	0.01	U	mg/L
WN-42A	4/5/2012	As	0.01	U	mg/L
WN-42A	9/19/2012	As	0.01	U	mg/L
WN-42A	1/5/2013	As	0.01	U	mg/L
WN-42A	9/23/2013	As	0.01	U	mg/L
WN-42A	10/2/2014	As	0.01	U	mg/L
WN-42A	1/24/1997	Be	0.004	U	mg/L
WN-42A	9/20/2005	Be	0.004	U	mg/L
WN-42A	9/25/2006	Be	0.004	U	mg/L
WN-42A	10/30/2007	Be	0.004	U	mg/L
WN-42A	8/5/2008	Be	0.004	U	mg/L
WN-42A	9/18/2008	Be	0.004	U	mg/L
WN-42A	9/29/2009	Be	0.004	U	mg/L
WN-42A	5/25/2010	Be	0.004	U	mg/L
WN-42A	9/8/2010	Be	0.004	U	mg/L
WN-42A	4/27/2011	Be	0.004	U	mg/L
WN-42A	10/2/2011	Be	0.004	U	mg/L
WN-42A	4/5/2012	Be	0.004	U	mg/L
WN-42A	9/19/2012	Be	0.004	U	mg/L
WN-42A	1/5/2013	Be	0.004	U	mg/L
WN-42A	9/23/2013	Be	0.004	U	mg/L
WN-42A	10/2/2014	Be	0.004	U	mg/L
WN-42A	1/24/1997	Cd	0.005	U	mg/L
WN-42A	9/20/2005	Cd	0.001	U	mg/L
WN-42A	9/25/2006	Cd	0.001	U	mg/L
WN-42A	10/30/2007	Cd	0.001	U	mg/L
WN-42A	8/5/2008	Cd	0.001	U	mg/L
WN-42A	9/18/2008	Cd	0.001	U	mg/L
WN-42A	9/29/2009	Cd	0.001	U	mg/L
WN-42A	5/25/2010	Cd	0.001	U	mg/L
WN-42A	9/8/2010	Cd	0.001	U	mg/L
WN-42A	4/27/2011	Cd	0.001	U	mg/L
WN-42A	10/2/2011	Cd	0.001	U	mg/L
WN-42A	4/5/2012	Cd	0.003	U	mg/L
WN-42A	9/19/2012	Cd	0.001	U	mg/L
WN-42A	1/5/2013	Cd	0.001	U	mg/L
WN-42A	9/23/2013	Cd	0.001	U	mg/L
WN-42A	10/2/2014	Cd	0.001	U	mg/L
WN-42A	1/24/1997	Cl	53.3		mg/L
WN-42A	9/20/2005	Cl	53		mg/L
WN-42A	9/25/2006	Cl	58		mg/L
WN-42A	10/30/2007	Cl	61		mg/L
WN-42A	8/5/2008	Cl	45		mg/L
WN-42A	9/18/2008	Cl	42		mg/L
WN-42A	9/29/2009	Cl	42		mg/L
WN-42A	5/25/2010	Cl	47		mg/L
WN-42A	9/8/2010	Cl	47		mg/L
WN-42A	4/27/2011	Cl	49		mg/L
WN-42A	10/2/2011	Cl	52		mg/L
WN-42A	4/5/2012	Cl	49		mg/L

Western Nuclear Inc.					
Split Rock Mill Site					
Jeffrey City, WY					
Radioactive Materials License SUA-056					
Groundwater Compliance Monitoring					
Groundwater Concentrations					
Sample ID	Date	Analyte	Result	Qual	Units
WN-42A	9/19/2012	Cl	52		mg/L
WN-42A	1/5/2013	Cl	51		mg/L
WN-42A	9/23/2013	Cl	52		mg/L
WN-42A	10/2/2014	Cl	54		mg/L
WN-42A	1/24/1997	Cond_F	4230		uS/cm
WN-42A	9/20/2005	Cond_F	4340		uS/cm
WN-42A	4/7/2006	Cond_F	2900		uS/cm
WN-42A	9/25/2006	Cond_F	5450		uS/cm
WN-42A	4/18/2007	Cond_F	4290		uS/cm
WN-42A	10/30/2007	Cond_F	2850		uS/cm
WN-42A	4/21/2008	Cond_F	6110		uS/cm
WN-42A	9/29/2009	Cond_F	4910		uS/cm
WN-42A	5/25/2010	Cond_F	6580		uS/cm
WN-42A	9/8/2010	Cond_F	4370		uS/cm
WN-42A	4/27/2011	Cond_F	5430		uS/cm
WN-42A	10/2/2011	Cond_F	4780		uS/cm
WN-42A	4/5/2012	Cond_F	4920		uS/cm
WN-42A	9/19/2012	Cond_F	4460		uS/cm
WN-42A	1/5/2013	Cond_F	4950		uS/cm
WN-42A	5/2/2013	Cond_F	3700		uS/cm
WN-42A	9/23/2013	Cond_F	3680		uS/cm
WN-42A	5/1/2014	Cond_F	3860		uS/cm
WN-42A	10/2/2014	Cond_F	3880		uS/cm
WN-42A	1/24/1997	F	0.17		mg/L
WN-42A	9/20/2005	F	0.1	U	mg/L
WN-42A	9/25/2006	F	0.1		mg/L
WN-42A	10/30/2007	F	0.1		mg/L
WN-42A	8/5/2008	F	0.1		mg/L
WN-42A	9/18/2008	F	0.1	U	mg/L
WN-42A	9/29/2009	F	0.1	U	mg/L
WN-42A	5/25/2010	F	0.1	U	mg/L
WN-42A	9/8/2010	F	0.1	U	mg/L
WN-42A	4/27/2011	F	0.1		mg/L
WN-42A	10/2/2011	F	0.1	U	mg/L
WN-42A	4/5/2012	F	0.1	U	mg/L
WN-42A	9/19/2012	F	0.1	U	mg/L
WN-42A	1/5/2013	F	0.1	U	mg/L
WN-42A	9/23/2013	F	0.1	U	mg/L
WN-42A	10/2/2014	F	0.1	U	mg/L
WN-42A	1/24/1997	Mn	0.29		mg/L
WN-42A	9/20/2005	Mn	0.29		mg/L
WN-42A	9/25/2006	Mn	0.45		mg/L
WN-42A	10/30/2007	Mn	0.4		mg/L
WN-42A	8/5/2008	Mn	0.17		mg/L
WN-42A	9/18/2008	Mn	0.17		mg/L
WN-42A	9/29/2009	Mn	0.16		mg/L
WN-42A	5/25/2010	Mn	0.15		mg/L
WN-42A	9/8/2010	Mn	0.17		mg/L
WN-42A	4/27/2011	Mn	0.17		mg/L
WN-42A	10/2/2011	Mn	0.16		mg/L
WN-42A	4/5/2012	Mn	0.17		mg/L
WN-42A	9/19/2012	Mn	0.16		mg/L
WN-42A	1/5/2013	Mn	0.16		mg/L
WN-42A	9/23/2013	Mn	0.17		mg/L
WN-42A	10/2/2014	Mn	0.14		mg/L
WN-42A	1/24/1997	Mo	0.05	U	mg/L
WN-42A	9/20/2005	Mo	0.1	U	mg/L
WN-42A	9/25/2006	Mo	0.1	U	mg/L
WN-42A	10/30/2007	Mo	0.1	U	mg/L
WN-42A	8/5/2008	Mo	0.1	U	mg/L
WN-42A	9/18/2008	Mo	0.1	U	mg/L
WN-42A	9/29/2009	Mo	0.1	U	mg/L
WN-42A	5/25/2010	Mo	0.1	U	mg/L
WN-42A	9/8/2010	Mo	0.1	U	mg/L
WN-42A	4/27/2011	Mo	0.1	U	mg/L
WN-42A	10/2/2011	Mo	0.1	U	mg/L
WN-42A	4/5/2012	Mo	0.1	U	mg/L
WN-42A	9/19/2012	Mo	0.1	U	mg/L
WN-42A	1/5/2013	Mo	0.1	U	mg/L
WN-42A	9/23/2013	Mo	0.1	U	mg/L
WN-42A	10/2/2014	Mo	0.1	U	mg/L

Western Nuclear Inc.					
Split Rock Mill Site					
Jeffrey City, WY					
Radioactive Materials License SUA-056					
Groundwater Compliance Monitoring					
Groundwater Concentrations					
Sample ID	Date	Analyte	Result	Qual	Units
WN-42A	1/24/1997	NH3-N	0.14		mg/L
WN-42A	9/20/2005	NH3-N	0.24		mg/L
WN-42A	9/25/2006	NH3-N	0.25		mg/L
WN-42A	10/30/2007	NH3-N	0.9		mg/L
WN-42A	8/5/2008	NH3-N	0.1	U	mg/L
WN-42A	9/18/2008	NH3-N	0.05	U	mg/L
WN-42A	9/29/2009	NH3-N	0.3	U	mg/L
WN-42A	5/25/2010	NH3-N	0.7		mg/L
WN-42A	9/8/2010	NH3-N	0.12		mg/L
WN-42A	10/2/2011	NH3-N	0.05	U	mg/L
WN-42A	9/19/2012	NH3-N	0.05		mg/L
WN-42A	1/5/2013	NH3-N	0.05	U	mg/L
WN-42A	9/23/2013	NH3-N	0.05	U	mg/L
WN-42A	10/2/2014	NH3-N	1.02		mg/L
WN-42A	9/20/2005	NH3-N_free	0.0007		mg/L
WN-42A	9/25/2006	NH3-N_free	0.0008		mg/L
WN-42A	10/30/2007	NH3-N_free	0.002		mg/L
WN-42A	9/18/2008	NH3-N_free	0.0001	U	mg/L
WN-42A	9/29/2009	NH3-N_free	0.0008	U	mg/L
WN-42A	5/25/2010	NH3-N_free	0.0019		mg/L
WN-42A	9/8/2010	NH3-N_free	0.0007		mg/L
WN-42A	10/2/2011	NH3-N_free	0.00016	U	mg/L
WN-42A	9/19/2012	NH3-N_free	0.000122		mg/L
WN-42A	1/5/2013	NH3-N_free	0.00001	U	mg/L
WN-42A	9/23/2013	NH3-N_free	0.00047	U	mg/L
WN-42A	10/2/2014	NH3-N_free	0.008414		mg/L
WN-42A	1/24/1997	Ni	0.05	U	mg/L
WN-42A	9/20/2005	Ni	0.05	U	mg/L
WN-42A	9/25/2006	Ni	0.05	U	mg/L
WN-42A	10/30/2007	Ni	0.05	U	mg/L
WN-42A	8/5/2008	Ni	0.05	U	mg/L
WN-42A	9/18/2008	Ni	0.05	U	mg/L
WN-42A	9/29/2009	Ni	0.05	U	mg/L
WN-42A	5/25/2010	Ni	0.05	U	mg/L
WN-42A	9/8/2010	Ni	0.05	U	mg/L
WN-42A	4/27/2011	Ni	0.05	U	mg/L
WN-42A	10/2/2011	Ni	0.05	U	mg/L
WN-42A	4/5/2012	Ni	0.05	U	mg/L
WN-42A	9/19/2012	Ni	0.05	U	mg/L
WN-42A	1/5/2013	Ni	0.05	U	mg/L
WN-42A	9/23/2013	Ni	0.05	U	mg/L
WN-42A	10/2/2014	Ni	0.05	U	mg/L
WN-42A	1/24/1997	NO2+NO3-N	59.9		mg/L
WN-42A	9/20/2005	NO2+NO3-N	19.8		mg/L
WN-42A	9/25/2006	NO2+NO3-N	14.8		mg/L
WN-42A	10/30/2007	NO2+NO3-N	16		mg/L
WN-42A	8/5/2008	NO2+NO3-N	39.5		mg/L
WN-42A	9/18/2008	NO2+NO3-N	43		mg/L
WN-42A	9/29/2009	NO2+NO3-N	41		mg/L
WN-42A	5/25/2010	NO2+NO3-N	29		mg/L
WN-42A	9/8/2010	NO2+NO3-N	25		mg/L
WN-42A	10/2/2011	NO2+NO3-N	15		mg/L
WN-42A	9/19/2012	NO2+NO3-N	11		mg/L
WN-42A	1/5/2013	NO2+NO3-N	5		mg/L
WN-42A	9/23/2013	NO2+NO3-N	3.3		mg/L
WN-42A	10/2/2014	NO2+NO3-N	1.7		mg/L
WN-42A	1/24/1997	Pb	0.002	U	mg/L
WN-42A	9/20/2005	Pb	0.005	U	mg/L
WN-42A	9/25/2006	Pb	0.005	U	mg/L
WN-42A	10/30/2007	Pb	0.005	U	mg/L
WN-42A	8/5/2008	Pb	0.005	U	mg/L
WN-42A	9/18/2008	Pb	0.005	U	mg/L
WN-42A	9/29/2009	Pb	0.005	U	mg/L
WN-42A	5/25/2010	Pb	0.005	U	mg/L
WN-42A	9/8/2010	Pb	0.005	U	mg/L
WN-42A	4/27/2011	Pb	0.005	U	mg/L
WN-42A	10/2/2011	Pb	0.005	U	mg/L
WN-42A	4/5/2012	Pb	0.005	U	mg/L
WN-42A	9/19/2012	Pb	0.005	U	mg/L
WN-42A	1/5/2013	Pb	0.005	U	mg/L
WN-42A	9/23/2013	Pb	0.005	U	mg/L

Western Nuclear Inc.					
Split Rock Mill Site					
Jeffrey City, WY					
Radioactive Materials License SUA-056					
Groundwater Compliance Monitoring					
Groundwater Concentrations					
Sample ID	Date	Analyte	Result	Qual	Units
WN-42A	10/2/2014	Pb	0.005	U	mg/L
WN-42A	1/24/1997	pH_F	7.11		std. units
WN-42A	9/20/2005	pH_F	6.79		std. units
WN-42A	4/7/2006	pH_F	6.86		std. units
WN-42A	9/25/2006	pH_F	6.78		std. units
WN-42A	4/18/2007	pH_F	6.84		std. units
WN-42A	10/30/2007	pH_F	6.65		std. units
WN-42A	4/21/2008	pH_F	6.98		std. units
WN-42A	9/18/2008	pH_F	6.75		std. units
WN-42A	5/12/2009	pH_F	6.94		std. units
WN-42A	9/29/2009	pH_F	6.75		std. units
WN-42A	5/25/2010	pH_F	6.74		std. units
WN-42A	9/8/2010	pH_F	7.04		std. units
WN-42A	10/2/2011	pH_F	6.81		std. units
WN-42A	4/5/2012	pH_F	6.89		std. units
WN-42A	9/19/2012	pH_F	6.69		std. units
WN-42A	1/5/2013	pH_F	5.76		std. units
WN-42A	5/2/2013	pH_F	7.47		std. units
WN-42A	9/23/2013	pH_F	7.28		std. units
WN-42A	5/1/2014	pH_F	7.29		std. units
WN-42A	10/2/2014	pH_F	7.22		std. units
WN-42A	1/24/1997	pH_L	7.71		std. units
WN-42A	9/20/2005	pH_L	7.39		std. units
WN-42A	9/25/2006	pH_L	7.05		std. units
WN-42A	10/30/2007	pH_L	6.83		std. units
WN-42A	8/5/2008	pH_L	6.87		std. units
WN-42A	9/18/2008	pH_L	6.99		std. units
WN-42A	9/29/2009	pH_L	7.09		std. units
WN-42A	5/25/2010	pH_L	7.2		std. units
WN-42A	9/8/2010	pH_L	7		std. units
WN-42A	10/2/2011	pH_L	7.17		std. units
WN-42A	4/5/2012	pH_L	7.1		std. units
WN-42A	9/19/2012	pH_L	6.96		std. units
WN-42A	1/5/2013	pH_L	6.91		std. units
WN-42A	9/23/2013	pH_L	7		std. units
WN-42A	10/2/2014	pH_L	6.96		std. units
WN-42A	1/24/1997	Ra226	0.6	U	pCi/L
WN-42A	9/20/2005	Ra226	1	U	pCi/L
WN-42A	9/25/2006	Ra226	1	U	pCi/L
WN-42A	10/30/2007	Ra226	1	U	pCi/L
WN-42A	8/5/2008	Ra226	-0.3	U	pCi/L
WN-42A	9/18/2008	Ra226	-0.1	U	pCi/L
WN-42A	9/29/2009	Ra226	-0.2	U	pCi/L
WN-42A	5/25/2010	Ra226	-0.07	U	pCi/L
WN-42A	9/8/2010	Ra226	-0.08	U	pCi/L
WN-42A	10/2/2011	Ra226	-0.1	U	pCi/L
WN-42A	9/19/2012	Ra226	0.04	U	pCi/L
WN-42A	1/5/2013	Ra226	0.25		pCi/L
WN-42A	9/23/2013	Ra226	-0.2	U	pCi/L
WN-42A	10/2/2014	Ra226	0.11	U	pCi/L
WN-42A	1/24/1997	Ra228	2.2	U	pCi/L
WN-42A	9/20/2005	Ra228	2	U	pCi/L
WN-42A	9/25/2006	Ra228	2	U	pCi/L
WN-42A	10/30/2007	Ra228	2	U	pCi/L
WN-42A	8/5/2008	Ra228	0	U	pCi/L
WN-42A	9/18/2008	Ra228	0.4	U	pCi/L
WN-42A	9/29/2009	Ra228	0.7	U	pCi/L
WN-42A	5/25/2010	Ra228	0.6	U	pCi/L
WN-42A	9/8/2010	Ra228	1	U	pCi/L
WN-42A	10/2/2011	Ra228	2.3	U	pCi/L
WN-42A	9/19/2012	Ra228	1.7		pCi/L
WN-42A	1/5/2013	Ra228	0.7	U	pCi/L
WN-42A	9/23/2013	Ra228	0.2	U	pCi/L
WN-42A	10/2/2014	Ra228	0.9	U	pCi/L
WN-42A	1/24/1997	Sb	0.001	U	mg/L
WN-42A	9/20/2005	Sb	0.05	U	mg/L
WN-42A	9/25/2006	Sb	0.003	U	mg/L
WN-42A	10/30/2007	Sb	0.05	U	mg/L
WN-42A	8/5/2008	Sb	0.003	U	mg/L
WN-42A	9/18/2008	Sb	0.003	U	mg/L
WN-42A	9/29/2009	Sb	0.003	U	mg/L

Western Nuclear Inc.					
Split Rock Mill Site					
Jeffrey City, WY					
Radioactive Materials License SUA-056					
Groundwater Compliance Monitoring					
Groundwater Concentrations					
Sample ID	Date	Analyte	Result	Qual	Units
WN-42A	5/25/2010	Sb	0.003	U	mg/L
WN-42A	9/8/2010	Sb	0.003	U	mg/L
WN-42A	4/27/2011	Sb	0.003	U	mg/L
WN-42A	10/2/2011	Sb	0.003	U	mg/L
WN-42A	4/5/2012	Sb	0.003	U	mg/L
WN-42A	9/19/2012	Sb	0.003	U	mg/L
WN-42A	1/5/2013	Sb	0.003	U	mg/L
WN-42A	9/23/2013	Sb	0.003	U	mg/L
WN-42A	10/2/2014	Sb	0.003	U	mg/L
WN-42A	1/24/1997	Se	0.017		mg/L
WN-42A	9/20/2005	Se	0.037		mg/L
WN-42A	9/25/2006	Se	0.041		mg/L
WN-42A	10/30/2007	Se	0.042		mg/L
WN-42A	4/21/2008	Se	0.028		mg/L
WN-42A	8/5/2008	Se	0.025		mg/L
WN-42A	9/18/2008	Se	0.036		mg/L
WN-42A	5/12/2009	Se	0.03		mg/L
WN-42A	9/29/2009	Se	0.03		mg/L
WN-42A	5/25/2010	Se	0.03		mg/L
WN-42A	9/8/2010	Se	0.033		mg/L
WN-42A	4/27/2011	Se	0.036		mg/L
WN-42A	10/2/2011	Se	0.032		mg/L
WN-42A	4/5/2012	Se	0.041		mg/L
WN-42A	9/19/2012	Se	0.037		mg/L
WN-42A	1/5/2013	Se	0.045		mg/L
WN-42A	9/23/2013	Se	0.042		mg/L
WN-42A	10/2/2014	Se	0.041		mg/L
WN-42A	1/24/1997	SO4	1870		mg/L
WN-42A	9/20/2005	SO4	2180		mg/L
WN-42A	4/7/2006	SO4	2100		mg/L
WN-42A	9/25/2006	SO4	2380		mg/L
WN-42A	4/18/2007	SO4	2340		mg/L
WN-42A	10/30/2007	SO4	2360		mg/L
WN-42A	4/21/2008	SO4	1950		mg/L
WN-42A	8/5/2008	SO4	2010		mg/L
WN-42A	9/18/2008	SO4	2080		mg/L
WN-42A	5/12/2009	SO4	2220		mg/L
WN-42A	9/29/2009	SO4	1880		mg/L
WN-42A	5/25/2010	SO4	1790		mg/L
WN-42A	9/8/2010	SO4	1920		mg/L
WN-42A	4/27/2011	SO4	1850		mg/L
WN-42A	10/2/2011	SO4	1830		mg/L
WN-42A	4/5/2012	SO4	1760		mg/L
WN-42A	9/19/2012	SO4	1800		mg/L
WN-42A	1/5/2013	SO4	1830		mg/L
WN-42A	5/2/2013	SO4	1800		mg/L
WN-42A	9/23/2013	SO4	1800		mg/L
WN-42A	5/1/2014	SO4	1830		mg/L
WN-42A	10/2/2014	SO4	1840		mg/L
WN-42A	1/24/1997	TDS	4174		mg/L
WN-42A	9/20/2005	TDS	4400		mg/L
WN-42A	9/25/2006	TDS	4420		mg/L
WN-42A	10/30/2007	TDS	4450		mg/L
WN-42A	8/5/2008	TDS	3960		mg/L
WN-42A	9/18/2008	TDS	4170		mg/L
WN-42A	9/29/2009	TDS	3980		mg/L
WN-42A	5/25/2010	TDS	4140		mg/L
WN-42A	9/8/2010	TDS	4230		mg/L
WN-42A	4/27/2011	TDS	4070		mg/L
WN-42A	10/2/2011	TDS	3850		mg/L
WN-42A	4/5/2012	TDS	4090		mg/L
WN-42A	9/19/2012	TDS	4120		mg/L
WN-42A	1/5/2013	TDS	4250		mg/L
WN-42A	9/23/2013	TDS	4300		mg/L
WN-42A	10/2/2014	TDS	4240		mg/L
WN-42A	1/24/1997	Temp_F	6.3		C
WN-42A	9/20/2005	Temp_F	10.8		C
WN-42A	4/7/2006	Temp_F	6.83		C
WN-42A	9/25/2006	Temp_F	9.6		C
WN-42A	4/18/2007	Temp_F	9.28		C
WN-42A	10/30/2007	Temp_F	8.89		C

Western Nuclear Inc.					
Split Rock Mill Site					
Jeffrey City, WY					
Radioactive Materials License SUA-056					
Groundwater Compliance Monitoring					
Groundwater Concentrations					
Sample ID	Date	Analyte	Result	Qual	Units
WN-42A	4/21/2008	Temp_F	9.22		C
WN-42A	9/29/2009	Temp_F	9.6		C
WN-42A	5/25/2010	Temp_F	7.5		C
WN-42A	9/8/2010	Temp_F	11.2		C
WN-42A	4/27/2011	Temp_F	9.5		C
WN-42A	10/2/2011	Temp_F	10.3		C
WN-42A	4/5/2012	Temp_F	9.4		C
WN-42A	9/19/2012	Temp_F	11.6		C
WN-42A	1/5/2013	Temp_F	8.2		C
WN-42A	5/2/2013	Temp_F	9.8		C
WN-42A	9/23/2013	Temp_F	10.6		C
WN-42A	5/1/2014	Temp_F	9.7		C
WN-42A	10/2/2014	Temp_F	9.1		C
WN-42A	1/24/1997	Th230	0.3		pCi/L
WN-42A	9/20/2005	Th230	0.4	U	pCi/L
WN-42A	9/25/2006	Th230	0.4	U	pCi/L
WN-42A	10/30/2007	Th230	0.4	U	pCi/L
WN-42A	8/5/2008	Th230	0	U	pCi/L
WN-42A	9/18/2008	Th230	0.2	U	pCi/L
WN-42A	9/29/2009	Th230	0.2	U	pCi/L
WN-42A	5/25/2010	Th230	0.008	U	pCi/L
WN-42A	9/8/2010	Th230	0.03	U	pCi/L
WN-42A	10/2/2011	Th230	0.03	U	pCi/L
WN-42A	9/19/2012	Th230	-0.04	U	pCi/L
WN-42A	1/5/2013	Th230	0.06	U	pCi/L
WN-42A	9/23/2013	Th230	0.06	U	pCi/L
WN-42A	10/2/2014	Th230	0.1		pCi/L
WN-42A	1/24/1997	Tl	0.001	U	mg/L
WN-42A	9/25/2006	Tl	0.001	U	mg/L
WN-42A	10/30/2007	Tl	0.1	U	mg/L
WN-42A	8/5/2008	Tl	0.001	U	mg/L
WN-42A	9/18/2008	Tl	0.001	U	mg/L
WN-42A	9/29/2009	Tl	0.001	U	mg/L
WN-42A	5/25/2010	Tl	0.001	U	mg/L
WN-42A	9/8/2010	Tl	0.001	U	mg/L
WN-42A	4/27/2011	Tl	0.001	U	mg/L
WN-42A	10/2/2011	Tl	0.001	U	mg/L
WN-42A	4/5/2012	Tl	0.001	U	mg/L
WN-42A	9/19/2012	Tl	0.001	U	mg/L
WN-42A	1/5/2013	Tl	0.001	U	mg/L
WN-42A	9/23/2013	Tl	0.001	U	mg/L
WN-42A	10/2/2014	Tl	0.001	U	mg/L
WN-42A	1/24/1997	U	0.877		mg/L
WN-42A	9/20/2005	U	1.11		mg/L
WN-42A	4/7/2006	U	0.952		mg/L
WN-42A	9/25/2006	U	0.893		mg/L
WN-42A	4/18/2007	U	0.92		mg/L
WN-42A	10/30/2007	U	0.814		mg/L
WN-42A	4/21/2008	U	0.829		mg/L
WN-42A	8/5/2008	U	1.05		mg/L
WN-42A	9/18/2008	U	1.06		mg/L
WN-42A	5/12/2009	U	1.05		mg/L
WN-42A	9/29/2009	U	1.1		mg/L
WN-42A	5/25/2010	U	1.08		mg/L
WN-42A	9/8/2010	U	1.09		mg/L
WN-42A	4/27/2011	U	1.29		mg/L
WN-42A	10/2/2011	U	1.2		mg/L
WN-42A	4/5/2012	U	1.08		mg/L
WN-42A	9/19/2012	U	1.45		mg/L
WN-42A	1/5/2013	U	1.45		mg/L
WN-42A	5/2/2013	U	1.54		mg/L
WN-42A	9/23/2013	U	1.57		mg/L
WN-42A	5/1/2014	U	1.22		mg/L
WN-42A	10/2/2014	U	1.31		mg/L

Western Nuclear Inc.

Split Rock Mill Site

Jeffrey City, WY

Radioactive Materials License SUA-056

Groundwater Compliance Monitoring Wells

Groundwater Calculated Total Nitrogen Concentrations

Note: "U" = reported value is detection limit, constituent not measured above detection

Note: " * " = Total nitrogen value includes sum of one or more value at detection limit, Total nitrogen actually less than calculated

Sample ID	Date	NH3-N (mg/L)	Qual	Sample ID	Date	NO2+NO3-N (mg/L)	Qual	Total N (mg/L)	Qual
JJ-1R	8/22/1996	0.07		JJ-1R	8/22/1996	0.1	U	0.17	*
JJ-1R	4/2/1997	0.05	U	JJ-1R	4/2/1997	0.1	U	0.15	*
JJ-1R	9/20/2005	0.1		JJ-1R	9/20/2005	0.2	U	0.3	*
JJ-1R	9/25/2006	0.05	U	JJ-1R	9/25/2006	0.2	U	0.25	*
JJ-1R	10/30/2007	0.05	U	JJ-1R	10/30/2007	0.2	U	0.25	*
JJ-1R	9/18/2008	0.05	U	JJ-1R	9/18/2008	0.2	U	0.25	*
JJ-1R	9/29/2009	0.05	U	JJ-1R	9/29/2009	0.2	U	0.25	*
JJ-1R	5/25/2010	0.05	U	JJ-1R	5/25/2010	0.2	U	0.25	*
JJ-1R	9/8/2010	0.05	U	JJ-1R	9/8/2010	0.2	U	0.25	*
JJ-1R	10/1/2011	0.05	U	JJ-1R	10/1/2011	0.2	U	0.25	*
JJ-1R	9/19/2012	0.05	U	JJ-1R	9/19/2012	0.2	U	0.25	*
JJ-1R	1/5/2013	0.05	U	JJ-1R	1/5/2013	0.2	U	0.25	*
JJ-1R	9/23/2013	0.05	U	JJ-1R	9/23/2013	0.2	U	0.25	*
JJ-1R	10/2/2014	0.05	U	JJ-1R	10/2/2014	0.2	U	0.25	*
SWAB-1	10/21/1996	0.05	U	SWAB-1	10/21/1996	153		153.05	*
SWAB-1	1/24/1997	0.05	U	SWAB-1	1/24/1997	126		126.05	*
SWAB-1	2/7/2002	0.05	U	SWAB-1	2/7/2002	84.5		84.55	*
SWAB-1	9/20/2005	0.69		SWAB-1	9/20/2005	57.9		58.59	
SWAB-1	9/26/2006	0.13		SWAB-1	9/26/2006	54		54.13	
SWAB-1	10/31/2007	0.14		SWAB-1	10/31/2007	61		61.14	
SWAB-1R	5/13/2009	0.05	U	SWAB-1R	5/13/2009	85.4		85.45	*
SWAB-1R	9/29/2009	0.08		SWAB-1R	9/29/2009	123		123.08	
SWAB-1R	5/26/2010	0.05	U	SWAB-1R	5/26/2010	104		104.05	*
SWAB-1R	9/8/2010	0.05	U	SWAB-1R	9/8/2010	89		89.05	*
SWAB-1R	10/2/2011	0.05	U	SWAB-1R	10/2/2011	99		99.05	*
SWAB-1R	9/20/2012	0.05	U	SWAB-1R	9/20/2012	125		125.05	*
SWAB-1R	1/6/2013	0.05	U	SWAB-1R	1/6/2013	123		123.05	*
SWAB-1R	9/23/2013	0.05	U	SWAB-1R	9/23/2013	122		122.05	*
SWAB-1R	10/2/2014	0.05	U	SWAB-1R	10/2/2014	108		108.05	*
SWAB-12	8/27/1996	0.05	U	SWAB-12	8/27/1996	0.43		0.48	*
SWAB-12	10/20/1996	0.05	U	SWAB-12	10/20/1996	0.42		0.47	*
SWAB-12	9/19/2005	0.05	U	SWAB-12	9/19/2005	0.2	U	0.25	*
SWAB-12R	5/12/2009	0.05	U	SWAB-12R	5/12/2009	0.4		0.45	*
SWAB-12R	9/29/2009	0.05		SWAB-12R	9/29/2009	0.5		0.55	
SWAB-12R	5/25/2010	0.05	U	SWAB-12R	5/25/2010	0.5		0.55	*
SWAB-12R	9/9/2010	0.05	U	SWAB-12R	9/9/2010	0.5		0.55	*
SWAB-12R	10/2/2011	0.05	U	SWAB-12R	10/2/2011	0.5		0.55	*
SWAB-12R	9/19/2012	0.05	U	SWAB-12R	9/19/2012	0.5		0.55	*
SWAB-12R	1/6/2013	0.05		SWAB-12R	1/6/2013	0.5		0.55	
SWAB-12R	9/23/2013	0.05	U	SWAB-12R	9/23/2013	0.5		0.55	*
SWAB-12R	10/2/2014	0.05	U	SWAB-12R	10/2/2014	0.5		0.55	*
SWAB-2	6/18/1996	139		SWAB-2	6/18/1996	148		287	
SWAB-2	10/21/1996	124		SWAB-2	10/21/1996	142		266	
SWAB-2	2/5/2002	96.7		SWAB-2	2/5/2002	113		209.7	
SWAB-2	9/19/2005	72		SWAB-2	9/19/2005	197		269	
SWAB-2	9/26/2006	53		SWAB-2	9/26/2006	206		259	
SWAB-2	10/31/2007	53		SWAB-2	10/31/2007	256		309	
SWAB-2	9/19/2008	45.2		SWAB-2	9/19/2008	335		380.2	
SWAB-2	9/29/2009	10.1		SWAB-2	9/29/2009	330		340.1	
SWAB-2	5/26/2010	10.8		SWAB-2	5/26/2010	343		353.8	
SWAB-2	9/8/2010	11.4		SWAB-2	9/8/2010	284		295.4	
SWAB-2	10/2/2011	12		SWAB-2	10/2/2011	301		313	
SWAB-2	9/20/2012	12.7		SWAB-2	9/20/2012	312		324.7	
SWAB-2	1/5/2013	8.4		SWAB-2	1/5/2013	322		330.4	
SWAB-2	9/23/2013	6.2		SWAB-2	9/23/2013	317		323.2	
SWAB-2	10/2/2014	4.5		SWAB-2	10/2/2014	304		308.5	

Western Nuclear Inc.
Split Rock Mill Site
Jeffrey City, WY
Radioactive Materials License SUA-056
Groundwater Compliance Monitoring Wells
Groundwater Calculated Total Nitrogen Concentrations

Note: "U" = reported value is detection limit, constituent not measured above detection

Note: " * " = Total nitrogen value includes sum of one or more value at detection limit, Total nitrogen actually less than calculated

Sample ID	Date	NH3-N (mg/L)	Qual	Sample ID	Date	NO2+NO3-N (mg/L)	Qual	Total N (mg/L)	Qual
SWAB-22	8/27/1996	0.05	U	SWAB-22	8/27/1996	0.84		0.89	*
SWAB-22	10/19/1996	0.05	U	SWAB-22	10/19/1996	0.8		0.85	*
SWAB-22	9/19/2005	0.05	U	SWAB-22	9/19/2005	0.6		0.65	*
SWAB-22	9/26/2006	0.08		SWAB-22	9/26/2006	0.3		0.38	
SWAB-22	10/30/2007	0.14		SWAB-22	10/30/2007	0.5		0.64	
SWAB-22	9/18/2008	0.17		SWAB-22	9/18/2008	0.2	U	0.37	*
SWAB-22	9/29/2009	0.32		SWAB-22	9/29/2009	0.2	U	0.52	*
SWAB-22	5/25/2010	0.2		SWAB-22	5/25/2010	0.4		0.6	
SWAB-22	9/8/2010	0.05	U	SWAB-22	9/8/2010	0.2	U	0.25	*
SWAB-22	10/2/2011	0.22		SWAB-22	10/2/2011	0.2	U	0.42	*
SWAB-22	9/19/2012	0.2		SWAB-22	9/19/2012	0.2	U	0.4	*
SWAB-22	1/5/2013	0.18		SWAB-22	1/5/2013	0.2	U	0.38	*
SWAB-22	9/23/2013	0.05	U	SWAB-22	9/23/2013	0.2	U	0.25	*
SWAB-22	10/2/2014	0.09		SWAB-22	10/2/2014	0.2	U	0.29	*
SWAB-29	8/15/1996	0.05	U	SWAB-29	8/15/1996	0.1	U	0.15	*
SWAB-29	8/29/1996	0.05	U	SWAB-29	8/29/1996	0.1	U	0.15	*
SWAB-29	10/21/1996	0.05	U	SWAB-29	10/21/1996	0.1	U	0.15	*
SWAB-29	2/7/2002	0.05	U	SWAB-29	2/7/2002	0.1	U	0.15	*
SWAB-29	9/19/2005	0.05		SWAB-29	9/19/2005	0.2	U	0.25	*
SWAB-29	9/26/2006	0.13		SWAB-29	9/26/2006	0.2	U	0.33	*
SWAB-29	10/31/2007	0.34		SWAB-29	10/31/2007	0.2	U	0.54	*
SWAB-29	9/18/2008	0.15		SWAB-29	9/18/2008	0.2	U	0.35	*
SWAB-29	9/30/2009	0.14		SWAB-29	9/30/2009	0.2	U	0.34	*
SWAB-29	5/26/2010	0.05	U	SWAB-29	5/26/2010	0.2	U	0.25	*
SWAB-29	9/9/2010	0.05	U	SWAB-29	9/9/2010	0.2	U	0.25	*
SWAB-29	10/2/2011	0.05	U	SWAB-29	10/2/2011	0.2	U	0.25	*
SWAB-29	9/20/2012	0.05	U	SWAB-29	9/20/2012	0.2	U	0.25	*
SWAB-29	1/5/2013	0.05	U	SWAB-29	1/5/2013	0.3		0.35	*
SWAB-29	9/23/2013	0.05	U	SWAB-29	9/23/2013	0.2	U	0.25	*
SWAB-29	10/2/2014	0.05	U	SWAB-29	10/2/2014	0.3		0.35	*
SWAB-31	9/16/1996	0.05	U	SWAB-31	9/16/1996	1.8		1.85	*
SWAB-31	10/22/1996	0.05	U	SWAB-31	10/22/1996	1.58		1.63	*
SWAB-31	2/6/2002	0.05	U	SWAB-31	2/6/2002	1.13		1.18	*
SWAB-31	9/19/2005	0.05	U	SWAB-31	9/19/2005	1.42		1.47	*
SWAB-31	9/26/2006	0.05	U	SWAB-31	9/26/2006	1.4		1.45	*
SWAB-31	10/31/2007	0.05	U	SWAB-31	10/31/2007	1.2		1.25	*
SWAB-31	9/18/2008	0.05	U	SWAB-31	9/18/2008	1.3		1.35	*
SWAB-31	9/30/2009	0.05	U	SWAB-31	9/30/2009	1.5		1.55	*
SWAB-31	5/26/2010	0.05	U	SWAB-31	5/26/2010	1.5		1.55	*
SWAB-31	9/9/2010	0.05	U	SWAB-31	9/9/2010	1.5		1.55	*
SWAB-31	10/2/2011	0.05	U	SWAB-31	10/2/2011	0.2	U	0.25	*
SWAB-31	9/20/2012	0.05	U	SWAB-31	9/20/2012	0.2	U	0.25	*
SWAB-31	1/5/2013	0.05	U	SWAB-31	1/5/2013	0.8		0.85	*
SWAB-31	9/23/2013	0.05	U	SWAB-31	9/23/2013	0.4		0.45	*
SWAB-31	10/2/2014	0.05	U	SWAB-31	10/2/2014	0.2	U	0.25	*
SWAB-32	10/2/1996	0.09		SWAB-32	10/2/1996	1.07		1.16	
SWAB-32	10/22/1996	0.05	U	SWAB-32	10/22/1996	1.13		1.18	*
SWAB-32	1/24/1997	0.08		SWAB-32	1/24/1997	1.15		1.23	
SWAB-32	2/6/2002	0.05	U	SWAB-32	2/6/2002	1.15		1.2	*
SWAB-32	9/21/2005	0.05		SWAB-32	9/21/2005	1.09		1.14	
SWAB-32	9/26/2006	0.05		SWAB-32	9/26/2006	1.1		1.15	
SWAB-32	10/31/2007	0.05		SWAB-32	10/31/2007	1.2		1.25	
SWAB-32	9/18/2008	0.05	U	SWAB-32	9/18/2008	1.4		1.45	*
SWAB-32	9/30/2009	0.05	U	SWAB-32	9/30/2009	1.4		1.45	*
SWAB-32	5/26/2010	0.05	U	SWAB-32	5/26/2010	1.3		1.35	*
SWAB-32	9/9/2010	0.05	U	SWAB-32	9/9/2010	1.8		1.85	*
SWAB-32	10/2/2011	0.05	U	SWAB-32	10/2/2011	1.4		1.45	*

Western Nuclear Inc.

Split Rock Mill Site

Jeffrey City, WY

Radioactive Materials License SUA-056

Groundwater Compliance Monitoring Wells

Groundwater Calculated Total Nitrogen Concentrations

Note: "U" = reported value is detection limit, constituent not measured above detection

Note: " * " = Total nitrogen value includes sum of one or more value at detection limit, Total nitrogen actually less than calculated

Sample ID	Date	NH3-N (mg/L)	Qual	Sample ID	Date	NO2+NO3-N (mg/L)	Qual	Total N (mg/L)	Qual
SWAB-32	9/20/2012	0.05	U	SWAB-32	9/20/2012	1.4		1.45	*
SWAB-32	1/5/2013	0.05	U	SWAB-32	1/5/2013	1.3		1.35	*
SWAB-32	9/23/2013	0.05	U	SWAB-32	9/23/2013	1.3		1.35	*
SWAB-32	10/2/2014	0.05	U	SWAB-32	10/2/2014	1.3		1.35	*
SWAB-4	10/20/1996	6.75		SWAB-4	10/20/1996	36.9		43.65	
SWAB-4	1/24/1997	6.3		SWAB-4	1/24/1997	37		43.3	
SWAB-4	2/4/2002	9.98		SWAB-4	2/4/2002	40.2		50.18	
SWAB-4	9/19/2005	9.1		SWAB-4	9/19/2005	34.5		43.6	
SWAB-4	9/26/2006	8.9		SWAB-4	9/26/2006	36.7		45.6	
SWAB-4	10/31/2007	6.6		SWAB-4	10/31/2007	33.8		40.4	
SWAB-4	9/18/2008	3.9		SWAB-4	9/18/2008	46.5		50.4	
SWAB-4	9/29/2009	2.35		SWAB-4	9/29/2009	32.2		34.55	
SWAB-4	5/25/2010	1.69		SWAB-4	5/25/2010	32		33.69	
SWAB-4	9/9/2010	1.9		SWAB-4	9/9/2010	28		29.9	
SWAB-4	10/2/2011	1.6		SWAB-4	10/2/2011	33		34.6	
SWAB-4	9/19/2012	1.04		SWAB-4	9/19/2012	36		37.04	
SWAB-4	1/5/2013	0.72		SWAB-4	1/5/2013	35		35.72	
SWAB-4	9/23/2013	0.2		SWAB-4	9/23/2013	25		25.2	
SWAB-4	10/2/2014	0.07		SWAB-4	10/2/2014	19		19.07	
WELL-1	3/28/1990	300		WELL-1	3/28/1990	33		333	
WELL-1	5/15/1990	224		WELL-1	5/15/1990	38		262	
WELL-1	7/17/1990	338		WELL-1	7/17/1990	37.1		375.1	
WELL-1	10/8/1990	227		WELL-1	10/8/1990	58.2		285.2	
WELL-1	1/8/1991	180		WELL-1	1/8/1991	81		261	
WELL-1	4/9/1991	160		WELL-1	4/9/1991	89		249	
WELL-1	7/9/1991	234		WELL-1	7/9/1991	117		351	
WELL-1	10/8/1991	172		WELL-1	10/8/1991	165		337	
WELL-1	1/7/1992	170		WELL-1	1/7/1992	149		319	
WELL-1	4/6/1992	186		WELL-1	4/6/1992	180		366	
WELL-1	7/14/1992	149		WELL-1	7/14/1992	160		309	
WELL-1	10/12/1992	164		WELL-1	10/12/1992	150		314	
WELL-1	1/12/1993	134		WELL-1	1/12/1993	88.3		222.3	
WELL-1	4/6/1993	155		WELL-1	4/6/1993	223		378	
WELL-1	7/6/1993	147		WELL-1	7/6/1993	124		271	
WELL-1	10/12/1993	98.1		WELL-1	10/12/1993	118		216.1	
WELL-1	5/4/1994	120		WELL-1	5/4/1994	119		239	
WELL-1	11/8/1994	92		WELL-1	11/8/1994	70.8		162.8	
WELL-1	3/6/1995	72.3		WELL-1	3/6/1995	74.7		147	
WELL-1	5/9/1995	81.2		WELL-1	5/9/1995	83.1		164.3	
WELL-1	8/2/1995	64.9		WELL-1	8/2/1995	84.9		149.8	
WELL-1	10/18/1995	61.2		WELL-1	10/18/1995	86.1		147.3	
WELL-1	1/17/1996	42.8		WELL-1	1/17/1996	76.7		119.5	
WELL-1	6/12/1996	36.8		WELL-1	6/12/1996	77.1		113.9	
WELL-1	8/28/1996	34		WELL-1	8/28/1996	70.1		104.1	
WELL-1	11/13/1996	25.7		WELL-1	11/13/1996	70		95.7	
WELL-1	2/18/1997	28.7		WELL-1	2/18/1997	71.7		100.4	
WELL-1	6/2/1997	22.8		WELL-1	6/2/1997	74.7		97.5	
WELL-1	10/29/1997	42.8		WELL-1	10/29/1997	66.5		109.3	
WELL-1	1/20/1998	35.3		WELL-1	1/20/1998	86.1		121.4	
WELL-1	5/18/1998	43		WELL-1	5/18/1998	78.9		121.9	
WELL-1	8/12/1998	54.1		WELL-1	8/12/1998	82.8		136.9	
WELL-1	11/17/1998	49		WELL-1	11/17/1998	80.3		129.3	
WELL-1	1/19/1999	52.4		WELL-1	1/19/1999	76.8		129.2	
WELL-1	4/14/1999	42.7		WELL-1	4/14/1999	60.3		103	
WELL-1	8/17/1999	41.3		WELL-1	8/17/1999	69.6		110.9	
WELL-1	11/10/1999	32.6		WELL-1	11/10/1999	74.7		107.3	
WELL-1	2/15/2000	38.9		WELL-1	2/15/2000	57.9		96.8	
WELL-1	5/17/2000	23.7		WELL-1	5/17/2000	51.2		74.9	

Western Nuclear Inc.
Split Rock Mill Site
Jeffrey City, WY
Radioactive Materials License SUA-056
Groundwater Compliance Monitoring Wells
Groundwater Calculated Total Nitrogen Concentrations

Note: "U" = reported value is detection limit, constituent not measured above detection

Note: " * " = Total nitrogen value includes sum of one or more value at detection limit, Total nitrogen actually less than calculated

Sample ID	Date	NH3-N (mg/L)	Qual	Sample ID	Date	NO2+NO3-N (mg/L)	Qual	Total N (mg/L)	Qual
WELL-1	11/1/2000	25.5		WELL-1	11/1/2000	54.4		79.9	
WELL-1	2/13/2001	23		WELL-1	2/13/2001	62.1		85.1	
WELL-1	5/7/2001	19.6		WELL-1	5/7/2001	57.6		77.2	
WELL-1	8/7/2001	18.2		WELL-1	8/7/2001	59.5		77.7	
WELL-1	11/13/2001	18.4		WELL-1	11/13/2001	60		78.4	
WELL-1	2/18/2002	20		WELL-1	2/18/2002	55		75	
WELL-1	5/29/2002	19.5		WELL-1	5/29/2002	57.2		76.7	
WELL-1	2/11/2003	21.1		WELL-1	2/11/2003	47.5		68.6	
WELL-1	5/13/2003	23.8		WELL-1	5/13/2003	49.9		73.7	
WELL-1	8/12/2003	20.7		WELL-1	8/12/2003	54.2		74.9	
WELL-1	11/18/2003	16.7		WELL-1	11/18/2003	50.8		67.5	
WELL-1	2/17/2004	16.3		WELL-1	2/17/2004	49		65.3	
WELL-1	6/9/2004	21.6		WELL-1	6/9/2004	49.2		70.8	
WELL-1	8/18/2004	16.8		WELL-1	8/18/2004	52.5		69.3	
WELL-1	11/16/2004	12.4		WELL-1	11/16/2004	47.6		60	
WELL-1	2/15/2005	14.8		WELL-1	2/15/2005	42.3		57.1	
WELL-1	5/11/2005	16.1		WELL-1	5/11/2005	42.7		58.8	
WELL-1	9/20/2005	14.3		WELL-1	9/20/2005	51.5		65.8	
WELL-1	4/5/2006	30.7		WELL-1	4/5/2006	44.3		75	
WELL-1	9/25/2006	16.6		WELL-1	9/25/2006	40.4		57	
WELL-1	4/18/2007	7.3		WELL-1	4/18/2007	27		34.3	
WELL-1	10/30/2007	23.5		WELL-1	10/30/2007	12.4		35.9	
WELL-1	4/21/2008	49.8		WELL-1	4/21/2008	13.6		63.4	
WELL-1	9/18/2008	72.4		WELL-1	9/18/2008	25.3		97.7	
WELL-1	5/12/2009	41.9		WELL-1	5/12/2009	12.2		54.1	
WELL-1	9/29/2009	122		WELL-1	9/29/2009	64.4		186.4	
WELL-1	5/25/2010	230		WELL-1	5/25/2010	13		243	
WELL-1	9/8/2010	15.4		WELL-1	9/8/2010	13		28.4	
WELL-1	4/27/2011	30		WELL-1	4/27/2011	18		48	
WELL-1	10/2/2011	43		WELL-1	10/2/2011	20		63	
WELL-1	4/5/2012	111		WELL-1	4/5/2012	13		124	
WELL-1	9/19/2012	187		WELL-1	9/19/2012	15		202	
WELL-1	1/6/2013	171		WELL-1	1/6/2013	16.1		187.1	
WELL-1	5/2/2013	204		WELL-1	5/2/2013	18		222	
WELL-1	9/23/2013	256		WELL-1	9/23/2013	21		277	
WELL-1	5/1/2014	213		WELL-1	5/1/2014	21		234	
WELL-1	10/2/2014	243		WELL-1	10/2/2014	25		268	
WELL-4R	11/9/1994	223		WELL-4R	11/9/1994	43.3		266.3	
WELL-4R	3/6/1995	262		WELL-4R	3/6/1995	33		295	
WELL-4R	5/9/1995	274		WELL-4R	5/9/1995	39.5		313.5	
WELL-4R	8/2/1995	333		WELL-4R	8/2/1995	317		650	
WELL-4R	10/17/1995	230		WELL-4R	10/17/1995	126		356	
WELL-4R	1/17/1996	206		WELL-4R	1/17/1996	100		306	
WELL-4R	6/13/1996	173		WELL-4R	6/13/1996	45.6		218.6	
WELL-4R	8/29/1996	225		WELL-4R	8/29/1996	71.3		296.3	
WELL-4R	11/14/1996	167		WELL-4R	11/14/1996	52.6		219.6	
WELL-4R	2/18/1997	179		WELL-4R	2/18/1997	33.6		212.6	
WELL-4R	6/2/1997	219		WELL-4R	6/2/1997	22.9		241.9	
WELL-4R	10/29/1997	187		WELL-4R	10/29/1997	29.2		216.2	
WELL-4R	1/21/1998	192		WELL-4R	1/21/1998	43.7		235.7	
WELL-4R	5/19/1998	246		WELL-4R	5/19/1998	36.6		282.6	
WELL-4R	8/12/1998	205		WELL-4R	8/12/1998	32.3		237.3	
WELL-4R	11/16/1998	177		WELL-4R	11/16/1998	38.9		215.9	
WELL-4R	1/18/1999	194		WELL-4R	1/18/1999	38.2		232.2	
WELL-4R	4/13/1999	174		WELL-4R	4/13/1999	33.5		207.5	
WELL-4R	8/17/1999	201		WELL-4R	8/17/1999	37.3		238.3	
WELL-4R	11/9/1999	206		WELL-4R	11/9/1999	28.4		234.4	
WELL-4R	2/14/2000	210		WELL-4R	2/14/2000	26.6		236.6	
WELL-4R	5/17/2000	255		WELL-4R	5/17/2000	20.6		275.6	

Western Nuclear Inc.

Split Rock Mill Site

Jeffrey City, WY

Radioactive Materials License SUA-056

Groundwater Compliance Monitoring Wells

Groundwater Calculated Total Nitrogen Concentrations

Note: "U" = reported value is detection limit, constituent not measured above detection

Note: " * " = Total nitrogen value includes sum of one or more value at detection limit, Total nitrogen actually less than calculated

Sample ID	Date	NH3-N (mg/L)	Qual	Sample ID	Date	NO2+NO3-N (mg/L)	Qual	Total N (mg/L)	Qual
WELL-4R	10/30/2000	201		WELL-4R	10/30/2000	22		223	
WELL-4R	2/12/2001	206		WELL-4R	2/12/2001	24.4		230.4	
WELL-4R	5/9/2001			WELL-4R	5/9/2001	18.7		18.7	
WELL-4R	8/7/2001	206		WELL-4R	8/7/2001	24.2		230.2	
WELL-4R	11/12/2001	210		WELL-4R	11/12/2001	25		235	
WELL-4R	2/18/2002	208		WELL-4R	2/18/2002	21.3		229.3	
WELL-4R	5/28/2002	264		WELL-4R	5/28/2002	16.5		280.5	
WELL-4R	2/10/2003	213		WELL-4R	2/10/2003	22		235	
WELL-4R	5/12/2003	239		WELL-4R	5/12/2003	17		256	
WELL-4R	8/11/2003	263		WELL-4R	8/11/2003	21.2		284.2	
WELL-4R	11/18/2003	205		WELL-4R	11/18/2003	20.6		225.6	
WELL-4R	2/17/2004	224		WELL-4R	2/17/2004	25.8		249.8	
WELL-4R	6/7/2004	241		WELL-4R	6/7/2004	23.5		264.5	
WELL-4R	8/16/2004	204		WELL-4R	8/16/2004	44.3		248.3	
WELL-4R	11/15/2004	205		WELL-4R	11/15/2004	57.8		262.8	
WELL-4R	2/14/2005	212		WELL-4R	2/14/2005	77.4		289.4	
WELL-4R	5/9/2005	198		WELL-4R	5/9/2005	69		267	
WELL-4R	9/19/2005	219		WELL-4R	9/19/2005	59.7		278.7	
WELL-4R	4/6/2006	401		WELL-4R	4/6/2006	89		490	
WELL-4R	9/25/2006	230		WELL-4R	9/25/2006	86.7		316.7	
WELL-4R	4/18/2007	261		WELL-4R	4/18/2007	108		369	
WELL-4R	10/30/2007	279		WELL-4R	10/30/2007	154		433	
WELL-4R	4/21/2008	269		WELL-4R	4/21/2008	174		443	
WELL-4R	9/18/2008	295		WELL-4R	9/18/2008	104		399	
WELL-4R	5/12/2009	271		WELL-4R	5/12/2009	154		425	
WELL-4R	9/29/2009	263		WELL-4R	9/29/2009	264		527	
WELL-4R	5/25/2010	264		WELL-4R	5/25/2010	220		484	
WELL-4R	9/8/2010	286		WELL-4R	9/8/2010	213		499	
WELL-4R	4/27/2011	238		WELL-4R	4/27/2011	181		419	
WELL-4R	10/2/2011	257		WELL-4R	10/2/2011	160		417	
WELL-4R	4/5/2012	248		WELL-4R	4/5/2012	95		343	
WELL-4R	9/19/2012	256		WELL-4R	9/19/2012	137		393	
WELL-4R	1/5/2013	248		WELL-4R	1/5/2013	111		359	
WELL-4R	5/2/2013	268		WELL-4R	5/2/2013	141		409	
WELL-4R	9/23/2013	251		WELL-4R	9/23/2013	134		385	
WELL-4R	5/1/2014	251		WELL-4R	5/1/2014	132		383	
WELL-4R	10/2/2014	575		WELL-4R	10/2/2014	176		751	
WELL-5	3/29/1990	0.42		WELL-5	3/29/1990	71		71.42	
WELL-5	5/16/1990	0.38		WELL-5	5/16/1990	69		69.38	
WELL-5	7/17/1990	0.1	U	WELL-5	7/17/1990	76		76.1	*
WELL-5	10/9/1990	0.1	U	WELL-5	10/9/1990	52.2		52.3	*
WELL-5	1/8/1991	0.1	U	WELL-5	1/8/1991	76		76.1	*
WELL-5	4/9/1991	0.1	U	WELL-5	4/9/1991	87		87.1	*
WELL-5	7/9/1991	0.1	U	WELL-5	7/9/1991	72.2		72.3	*
WELL-5	10/8/1991	0.1	U	WELL-5	10/8/1991	59.9		60	*
WELL-5	1/7/1992	0.1	U	WELL-5	1/7/1992	72.9		73	*
WELL-5	4/6/1992	0.1	U	WELL-5	4/6/1992	80.8		80.9	*
WELL-5	7/14/1992	0.23		WELL-5	7/14/1992	75.5		75.73	
WELL-5	10/12/1992	0.05	U	WELL-5	10/12/1992	75.5		75.55	*
WELL-5	1/12/1993	0.09		WELL-5	1/12/1993	75.8		75.89	
WELL-5	4/6/1993	0.09		WELL-5	4/6/1993	98.8		98.89	
WELL-5	7/6/1993	0.1	U	WELL-5	7/6/1993	74.8		74.9	*
WELL-5	10/12/1993	0.1	U	WELL-5	10/12/1993	57		57.1	*
WELL-5	5/4/1994	0.36		WELL-5	5/4/1994	68.2		68.56	
WELL-5	11/9/1994	0.55		WELL-5	11/9/1994	65.4		65.95	
WELL-5	3/6/1995	0.67		WELL-5	3/6/1995	85.7		86.37	
WELL-5	5/9/1995	0.28		WELL-5	5/9/1995	62.6		62.88	
WELL-5	8/1/1995	0.53		WELL-5	8/1/1995	65.9		66.43	
WELL-5	10/17/1995	0.24		WELL-5	10/17/1995	72.2		72.44	

Western Nuclear Inc.

Split Rock Mill Site

Jeffrey City, WY

Radioactive Materials License SUA-056

Groundwater Compliance Monitoring Wells

Groundwater Calculated Total Nitrogen Concentrations

Note: "U" = reported value is detection limit, constituent not measured above detection

Note: " * " = Total nitrogen value includes sum of one or more value at detection limit, Total nitrogen actually less than calculated

Sample ID	Date	NH3-N (mg/L)	Qual	Sample ID	Date	NO2+NO3-N (mg/L)	Qual	Total N (mg/L)	Qual
WELL-5	1/17/1996	0.48		WELL-5	1/17/1996	82.1		82.58	
WELL-5	6/13/1996	0.24		WELL-5	6/13/1996	73.1		73.34	
WELL-5	8/29/1996	0.65		WELL-5	8/29/1996	64.3		64.95	
WELL-5	11/14/1996	0.29		WELL-5	11/14/1996	78.4		78.69	
WELL-5	2/18/1997	0.32		WELL-5	2/18/1997	74.4		74.72	
WELL-5	6/3/1997	0.1		WELL-5	6/3/1997	97.8		97.9	
WELL-5	10/30/1997	0.13		WELL-5	10/30/1997	86.1		86.23	
WELL-5	1/21/1998	0.18		WELL-5	1/21/1998	85.7		85.88	
WELL-5	5/19/1998	0.09		WELL-5	5/19/1998	104		104.09	
WELL-5	8/12/1998	0.16		WELL-5	8/12/1998	101		101.16	
WELL-5	11/16/1998	0.06		WELL-5	11/16/1998	122		122.06	
WELL-5	1/18/1999	0.06		WELL-5	1/18/1999	124		124.06	
WELL-5	4/13/1999	0.14		WELL-5	4/13/1999	90.2		90.34	
WELL-5	8/17/1999	0.07		WELL-5	8/17/1999	118		118.07	
WELL-5	11/10/1999	0.05	U	WELL-5	11/10/1999	132		132.05	*
WELL-5	2/14/2000	0.05	U	WELL-5	2/14/2000	128		128.05	*
WELL-5	5/16/2000	0.05	U	WELL-5	5/16/2000	106		106.05	*
WELL-5	10/30/2000	0.05	U	WELL-5	10/30/2000	133		133.05	*
WELL-5	2/12/2001	0.06		WELL-5	2/12/2001	149		149.06	
WELL-5	5/7/2001	0.2		WELL-5	5/7/2001	135		135.2	
WELL-5	8/8/2001	0.15		WELL-5	8/8/2001	135		135.15	
WELL-5	11/12/2001	0.05		WELL-5	11/12/2001	135		135.05	
WELL-5	2/19/2002	0.05	U	WELL-5	2/19/2002	127		127.05	*
WELL-5	5/28/2002	0.08		WELL-5	5/28/2002	132		132.08	
WELL-5	2/10/2003	0.31		WELL-5	2/10/2003	122		122.31	
WELL-5	5/12/2003	0.29		WELL-5	5/12/2003	145		145.29	
WELL-5	8/11/2003	0.3		WELL-5	8/11/2003	88		88.3	
WELL-5	11/17/2003	0.32		WELL-5	11/17/2003	83.3		83.62	
WELL-5	2/16/2004	0.29		WELL-5	2/16/2004	113		113.29	
WELL-5	6/7/2004	0.26		WELL-5	6/7/2004	110		110.26	
WELL-5	8/16/2004	0.18		WELL-5	8/16/2004	52.1		52.28	
WELL-5	11/15/2004	0.17		WELL-5	11/15/2004	63.7		63.87	
WELL-5	2/14/2005	0.2		WELL-5	2/14/2005	68		68.2	
WELL-5	5/9/2005	0.26		WELL-5	5/9/2005	59		59.26	
WELL-5	9/19/2005	0.24		WELL-5	9/19/2005	56.5		56.74	
WELL-5	4/6/2006	0.23		WELL-5	4/6/2006	62		62.23	
WELL-5	9/25/2006	0.28		WELL-5	9/25/2006	69		69.28	
WELL-5	4/18/2007	0.12		WELL-5	4/18/2007	49		49.12	
WELL-5	10/30/2007	0.07		WELL-5	10/30/2007	56		56.07	
WELL-5	4/21/2008	0.05	U	WELL-5	4/21/2008	86.9		86.95	*
WELL-5	9/18/2008	0.05	U	WELL-5	9/18/2008	71.3		71.35	*
WELL-5	5/12/2009	0.05	U	WELL-5	5/12/2009	58.5		58.55	*
WELL-5	9/29/2009	2.62		WELL-5	9/29/2009	72.3		74.92	
WELL-5	5/25/2010	0.07		WELL-5	5/25/2010	64		64.07	
WELL-5	9/8/2010	0.15		WELL-5	9/8/2010	49		49.15	
WELL-5	4/27/2011	0.05	U	WELL-5	4/27/2011	50		50.05	*
WELL-5	10/2/2011	0.05	U	WELL-5	10/2/2011	54		54.05	*
WELL-5	4/5/2012	0.05	U	WELL-5	4/5/2012	65		65.05	*
WELL-5	9/19/2012	0.05	U	WELL-5	9/19/2012	68		68.05	*
WELL-5	1/5/2013	0.05	U	WELL-5	1/5/2013	59		59.05	*
WELL-5	5/2/2013	0.05		WELL-5	5/2/2013	47		47.05	
WELL-5	9/23/2013	0.05	U	WELL-5	9/23/2013	58		58.05	*
WELL-5	5/1/2014	0.05	U	WELL-5	5/1/2014	55		55.05	*
WELL-5	10/2/2014	0.05	U	WELL-5	10/2/2014	54		54.05	*
WN-21	3/27/1990	1.36		WN-21	3/27/1990	27		28.36	
WN-21	5/15/1990	8		WN-21	5/15/1990	23		31	
WN-21	7/18/1990	7.8		WN-21	7/18/1990	19.6		27.4	
WN-21	10/9/1990	9.21		WN-21	10/9/1990	14		23.21	
WN-21	1/9/1991	7		WN-21	1/9/1991	20.5		27.5	

Western Nuclear Inc.

Split Rock Mill Site

Jeffrey City, WY

Radioactive Materials License SUA-056

Groundwater Compliance Monitoring Wells

Groundwater Calculated Total Nitrogen Concentrations

Note: "U" = reported value is detection limit, constituent not measured above detection

Note: " * " = Total nitrogen value includes sum of one or more value at detection limit, Total nitrogen actually less than calculated

Sample ID	Date	NH3-N (mg/L)	Qual	Sample ID	Date	NO2+NO3-N (mg/L)	Qual	Total N (mg/L)	Qual
WN-21	4/9/1991	7.7		WN-21	4/9/1991	17.2		24.9	
WN-21	7/10/1991	18.9		WN-21	7/10/1991	11.9		30.8	
WN-21	10/9/1991	6.9		WN-21	10/9/1991	13.7		20.6	
WN-21	1/8/1992	11.6		WN-21	1/8/1992	15.2		26.8	
WN-21	4/7/1992	7.33		WN-21	4/7/1992	18.9		26.23	
WN-21	7/15/1992	37.1		WN-21	7/15/1992	15.4		52.5	
WN-21	10/13/1992	49.1		WN-21	10/13/1992	18.4		67.5	
WN-21	1/13/1993	33		WN-21	1/13/1993	29.2		62.2	
WN-21	4/7/1993	2.96		WN-21	4/7/1993	15.7		18.66	
WN-21	7/6/1993	47		WN-21	7/6/1993	26.7		73.7	
WN-21	10/12/1993	56.3		WN-21	10/12/1993	26.5		82.8	
WN-21	5/4/1994	30.8		WN-21	5/4/1994	15		45.8	
WN-21	11/10/1994	41.4		WN-21	11/10/1994	25.4		66.8	
WN-21	3/6/1995	21.7		WN-21	3/6/1995	12.4		34.1	
WN-21	5/9/1995	38.5		WN-21	5/9/1995	20.3		58.8	
WN-21	8/2/1995	23.2		WN-21	8/2/1995	13.9		37.1	
WN-21	10/18/1995	50.5		WN-21	10/18/1995	29		79.5	
WN-21	1/15/1996	21.6		WN-21	1/15/1996	15.2		36.8	
WN-21	6/12/1996	12.4		WN-21	6/12/1996	11.1		23.5	
WN-21	8/27/1996	36.5		WN-21	8/27/1996	24.5		61	
WN-21	11/13/1996	32.4		WN-21	11/13/1996	21.1		53.5	
WN-21	2/17/1997	30.3		WN-21	2/17/1997	16.4		46.7	
WN-21	6/2/1997	20.7		WN-21	6/2/1997	17.2		37.9	
WN-21	10/28/1997	30.7		WN-21	10/28/1997	22.6		53.3	
WN-21	1/19/1998	30.8		WN-21	1/19/1998	16		46.8	
WN-21	5/18/1998	19.2		WN-21	5/18/1998	18.3		37.5	
WN-21	8/11/1998	2.86		WN-21	8/11/1998	18.4		21.26	
WN-21	11/17/1998	1.3		WN-21	11/17/1998	17.5		18.8	
WN-21	1/19/1999	1.12		WN-21	1/19/1999	14.3		15.42	
WN-21	4/14/1999	0.73		WN-21	4/14/1999	18.1		18.83	
WN-21	8/16/1999	0.54		WN-21	8/16/1999	16		16.54	
WN-21	11/9/1999	0.64		WN-21	11/9/1999	13.8		14.44	
WN-21	2/16/2000	0.63		WN-21	2/16/2000	11.7		12.33	
WN-21	5/18/2000	16.2		WN-21	5/18/2000	16.6		32.8	
WN-21	10/31/2000	2.9		WN-21	10/31/2000	12		14.9	
WN-21	2/13/2001	2.1		WN-21	2/13/2001	11.4		13.5	
WN-21	5/7/2001	0.05		WN-21	5/7/2001	11.7		11.75	
WN-21	8/6/2001	4.4		WN-21	8/6/2001	12.1		16.5	
WN-21	11/13/2001	3.03		WN-21	11/13/2001	11.6		14.63	
WN-21	2/19/2002	2.29		WN-21	2/19/2002	10.4		12.69	
WN-21	5/29/2002	10.9		WN-21	5/29/2002	11.2		22.1	
WN-21	2/11/2003	2.17		WN-21	2/11/2003	9.9		12.07	
WN-21	5/13/2003	5.73		WN-21	5/13/2003	8.7		14.43	
WN-21	8/12/2003	2.8		WN-21	8/12/2003	10.8		13.6	
WN-21	11/17/2003	2.05		WN-21	11/17/2003	9.2		11.25	
WN-21	2/16/2004	3.81		WN-21	2/16/2004	9.24		13.05	
WN-21	6/8/2004	2.14		WN-21	6/8/2004	7.22		9.36	
WN-21	8/17/2004	1.66		WN-21	8/17/2004	8.89		10.55	
WN-21	11/16/2004	1.4		WN-21	11/16/2004	9.34		10.74	
WN-21	2/15/2005	1.46		WN-21	2/15/2005	9.1		10.56	
WN-21	5/10/2005	1.51		WN-21	5/10/2005	8.7		10.21	
WN-21	9/20/2005	3.51		WN-21	9/20/2005	11.9		15.41	
WN-21	4/6/2006	1.48		WN-21	4/6/2006	7.9		9.38	
WN-21	9/26/2006	3.09		WN-21	9/26/2006	9.5		12.59	
WN-21	4/19/2007	3.15		WN-21	4/19/2007	5.6		8.75	
WN-21	10/30/2007	2.84		WN-21	10/30/2007	3.1		5.94	
WN-21	4/22/2008	1.93		WN-21	4/22/2008	2.8		4.73	
WN-21	9/18/2008	2.18		WN-21	9/18/2008	2.9		5.08	
WN-21	5/12/2009	1.97		WN-21	5/12/2009	3.2		5.17	
WN-21	9/29/2009	2.06		WN-21	9/29/2009	3.2		5.26	

Western Nuclear Inc.
Split Rock Mill Site
Jeffrey City, WY
Radioactive Materials License SUA-056
Groundwater Compliance Monitoring Wells
Groundwater Calculated Total Nitrogen Concentrations

Note: "U" = reported value is detection limit, constituent not measured above detection

Note: " * " = Total nitrogen value includes sum of one or more value at detection limit, Total nitrogen actually less than calculated

Sample ID	Date	NH3-N (mg/L)	Qual	Sample ID	Date	NO2+NO3-N (mg/L)	Qual	Total N (mg/L)	Qual
WN-21	5/26/2010	1.37		WN-21	5/26/2010	3.6		4.97	
WN-21	9/8/2010	1.61		WN-21	9/8/2010	4.4		6.01	
WN-21	4/27/2011	1.37		WN-21	4/27/2011	3.3		4.67	
WN-21	10/2/2011	1.7		WN-21	10/2/2011	2.9		4.6	
WN-21	4/5/2012	1.5		WN-21	4/5/2012	2.7		4.2	
WN-21	9/19/2012	1.42		WN-21	9/19/2012	2.7		4.12	
WN-21	1/6/2013	1.4		WN-21	1/6/2013	2.4		3.8	
WN-21	5/2/2013	1.44		WN-21	5/2/2013	3.6		5.04	
WN-21	9/23/2013	1.45		WN-21	9/23/2013	2.3		3.75	
WN-21	5/1/2014	1.44		WN-21	5/1/2014	3.3		4.74	
WN-21	10/2/2014	1.23		WN-21	10/2/2014	2.4		3.63	
WN-39B	10/23/1996	0.05	U	WN-39B	10/23/1996	1.11		1.16	*
WN-39B	1/25/1997	0.05	U	WN-39B	1/25/1997	1.38		1.43	*
WN-39B	9/20/2005	0.06		WN-39B	9/20/2005	15.3		15.36	
WN-39B	9/25/2006	0.05	U	WN-39B	9/25/2006	7.8		7.85	*
WN-39B	10/30/2007	0.05	U	WN-39B	10/30/2007	7		7.05	*
WN-39B	9/18/2008	0.05	U	WN-39B	9/18/2008	10.6		10.65	*
WN-39B	9/29/2009	0.05	U	WN-39B	9/29/2009	7		7.05	*
WN-39B	5/25/2010	0.05	U	WN-39B	5/25/2010	6.8		6.85	*
WN-39B	9/8/2010	0.05	U	WN-39B	9/8/2010	6		6.05	*
WN-39B	10/2/2011	0.05	U	WN-39B	10/2/2011	6.3		6.35	*
WN-39B	9/19/2012	0.05	U	WN-39B	9/19/2012	7.7		7.75	*
WN-39B	1/5/2013	0.05	U	WN-39B	1/5/2013	8		8.05	*
WN-39B	9/23/2013	0.05	U	WN-39B	9/23/2013	7		7.05	*
WN-39B	10/2/2014	0.05	U	WN-39B	10/2/2014	6.3		6.35	*
								0	
WN-41B	1/25/1997	0.05	U	WN-41B	1/25/1997	0.15		0.2	*
WN-41B	9/20/2005	0.05	U	WN-41B	9/20/2005	0.2	U	0.25	*
WN-41B	9/25/2006	0.05	U	WN-41B	9/25/2006	0.2	U	0.25	*
WN-41B	10/30/2007	0.05	U	WN-41B	10/30/2007	0.2	U	0.25	*
WN-41B	9/18/2008	0.05	U	WN-41B	9/18/2008	0.2	U	0.25	*
WN-41B	9/29/2009	0.05	U	WN-41B	9/29/2009	0.2	U	0.25	*
WN-41B	5/25/2010	0.05	U	WN-41B	5/25/2010	0.2	U	0.25	*
WN-41B	9/8/2010	0.05	U	WN-41B	9/8/2010	0.2	U	0.25	*
WN-41B	10/2/2011	0.05	U	WN-41B	10/2/2011	0.2	U	0.25	*
WN-41B	9/19/2012	0.05	U	WN-41B	9/19/2012	0.2	U	0.25	*
WN-41B	1/5/2013	0.05	U	WN-41B	1/5/2013	0.2	U	0.25	*
WN-41B	9/23/2013	0.05	U	WN-41B	9/23/2013	0.2	U	0.25	*
WN-41B	10/2/2014	0.05	U	WN-41B	10/2/2014	0.2	U	0.25	*
WN-42A	1/24/1997	0.14		WN-42A	1/24/1997	59.9		60.04	
WN-42A	9/20/2005	0.24		WN-42A	9/20/2005	19.8		20.04	
WN-42A	9/25/2006	0.25		WN-42A	9/25/2006	14.8		15.05	
WN-42A	10/30/2007	0.9		WN-42A	10/30/2007	16		16.9	
WN-42A	8/5/2008	0.1	U	WN-42A	8/5/2008	39.5		39.6	*
WN-42A	9/18/2008	0.05	U	WN-42A	9/18/2008	43		43.05	*
WN-42A	9/29/2009	0.3	U	WN-42A	9/29/2009	41		41.3	*
WN-42A	5/25/2010	0.7		WN-42A	5/25/2010	29		29.7	
WN-42A	9/8/2010	0.12		WN-42A	9/8/2010	25		25.12	
WN-42A	10/2/2011	0.05	U	WN-42A	10/2/2011	15		15.05	*
WN-42A	9/19/2012	0.05		WN-42A	9/19/2012	11		11.05	
WN-42A	1/5/2013	0.05	U	WN-42A	1/5/2013	5		5.05	*
WN-42A	9/23/2013	0.05	U	WN-42A	9/23/2013	3.3		3.35	*
WN-42A	10/2/2014	1.02		WN-42A	10/2/2014	1.7		2.72	