

## TurkeyPointCEm Resource

---

**From:** Captain Dan Kipnis [captaindankipnis@att.net]  
**Sent:** Saturday, April 25, 2015 4:00 PM  
**To:** Williamson, Alicia; TurkeyPointCOLEIS Resource  
**Subject:** Turkey Point EIS comments and slide #1  
**Attachments:** Turkey Point 0-6 Ft Sea Level Rise.pptx

Alicia,

I would like to add these PowerPoint slides to the public record for your review of the Turkey Point EIS. They are closeups of the Turkey Point showing .5 - 6 feet of sea level rise and were prepared by Dr.

Peter Harlem of Florida Atlantic University. As you will see, sea level rise will have an immediate and ongoing effect on the plant site and it's surrounding environment. I tried sending them to [theturkeypoint.COLEIS@nrc.gov](mailto:theturkeypoint.COLEIS@nrc.gov) address and they were bounced back. They exceeded your mailbox limit.

I will be sending 2 emails with one slide each.

Thank you,

Captain Dan Kipnis  
3156 Royal Palm Ave  
Miami Beach, FL 33140  
786-325-8518

**Federal Register Notice:** 80FR12043  
**Comment Number:** 77

**Mail Envelope Properties** (553BF244.4010200)

**Subject:** Turkey Point EIS comments and slide #1  
**Sent Date:** 4/25/2015 4:00:04 PM  
**Received Date:** 4/25/2015 4:01:17 PM  
**From:** Captain Dan Kipnis

**Created By:** captaindankipnis@att.net

**Recipients:**

"Williamson, Alicia" <Alicia.Williamson@nrc.gov>

Tracking Status: None

"TurkeyPointCOLEIS Resource" <TurkeyPointCOLEIS.Resource@nrc.gov>

Tracking Status: None

**Post Office:** att.net

<b>Files</b>	<b>Size</b>	<b>Date &amp; Time</b>
MESSAGE	659	4/25/2015 4:01:17 PM
Turkey Point 0-6 Ft Sea Level Rise.pptx		5026797

**Options**

**Priority:** Standard  
**Return Notification:** No  
**Reply Requested:** No  
**Sensitivity:** Normal  
**Expiration Date:**  
**Recipients Received:**

Sea Level Rise:  
6 Feet

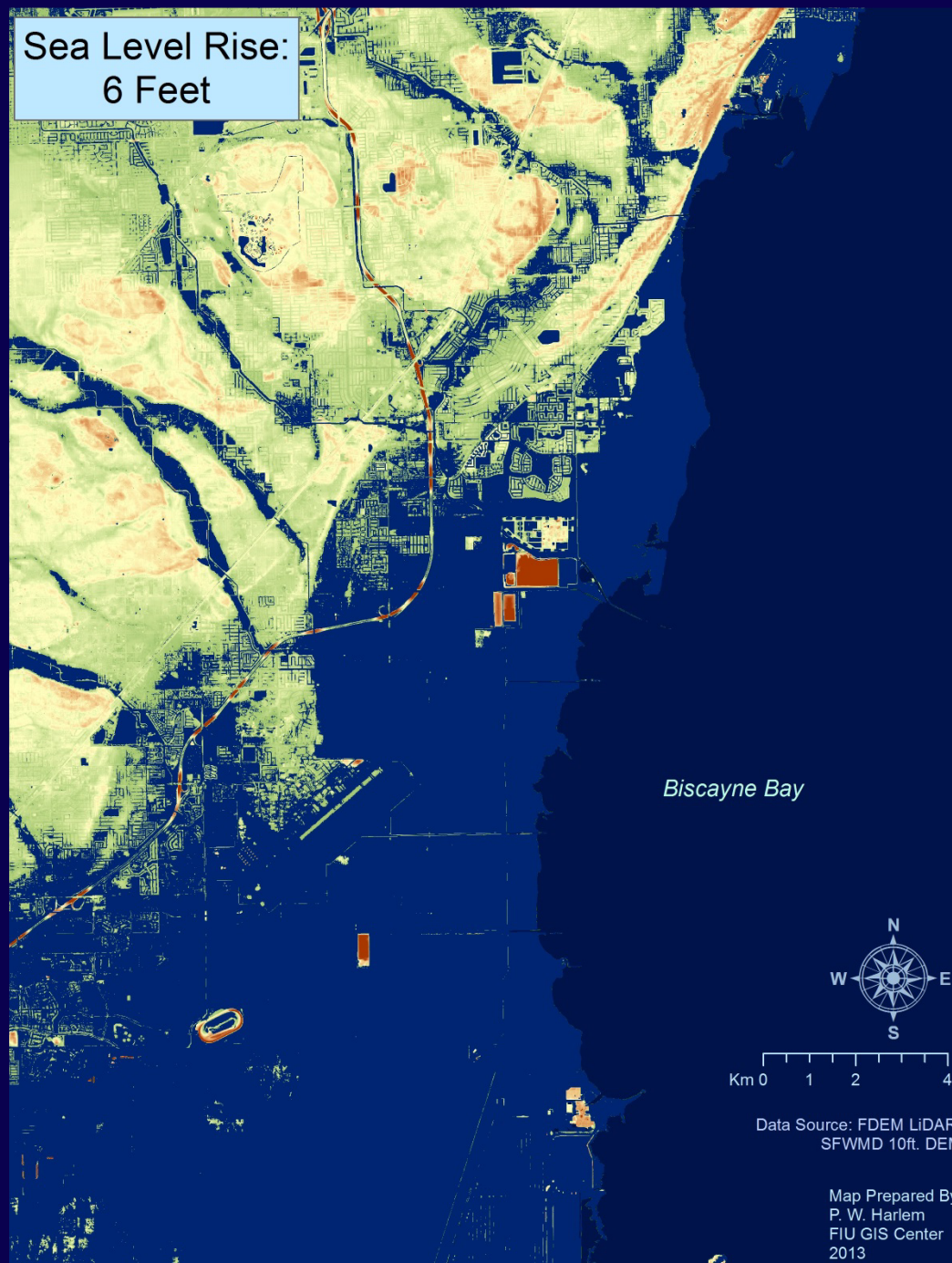

*Biscayne Bay*



Km 0 1 2 3 4

Data Source: FDEM LiDAR:  
SFWMD 10ft. DEM

Map Prepared By:  
P. W. Harlem  
FIU GIS Center  
2013