

DTE Energy  
One Energy Plaza, Detroit, MI 48226-1279

**DTE Energy®**



10 CFR 140

May 6, 2015  
NRC3-15-0003

U. S. Nuclear Regulatory Commission  
Attention: Document Control Desk  
Washington, DC 20555-0001

- References:
- 1) Fermi 3  
NRC Docket No. 52-033  
NRC License No. NPF-95
  - 2) Letter from Frank Akstulewicz (USNRC) to Peter W. Smith (DTE Electric),  
"Issuance of Combined License for Enrico Fermi Unit 3," dated May 1, 2015
  - 3) Letter from Kevin C. Roach (USNRC) to Chairman Stephen G. Burns,  
Commissioner Kristine L. Svinicki, Commissioner William C. Ostendorff, and  
Commissioner Jeff Baran (USNRC), dated March 24, 2015

Subject: Submittal of DTE Electric Company Liability Insurance Policy Endorsements

The U. S. Nuclear Regulatory Commission (NRC) issued an amendment to Indemnity Agreement B-20 for DTE Electric Company (DTE) concurrent with the issuance of the Fermi 3 Combined License (Reference 2) on May 1, 2015. In Reference 3, the NRC stated its intent to coordinate with DTE and American Nuclear Insurers so that the effective date of the amended executed policy is concurrent with the issuance of the Fermi 3 Combined License and the associated amendment of the indemnity agreement.

The attachment to this letter provides copies of the DTE Nuclear Energy Liability Insurance Policy Endorsements for policies NW-0526 and NF-0092 dated May 1, 2015. This provides confirmation that the effective date of the amended executed policies are concurrent with the issuance of the Fermi 3 Combined License and the associated amendment of the indemnity agreement.

D095  
HRO

If you have any questions, or need additional information, please contact me at (313) 235-3341.

I state, under penalty of perjury that the foregoing is true and correct. Executed on the 6<sup>th</sup> day of May 2015.

Sincerely,



Peter W. Smith, Director  
Nuclear Development – Licensing and Engineering  
DTE Electric Company

Attachment: DTE Electric Company Nuclear Energy Liability Insurance Policy  
Endorsements for Policies NW-0526 and NF-0092

cc: Adrian Muniz, NRC Fermi 3 Project Manager  
Lynnea Wilkins, NRC Fermi 3 Project Manager  
Jessica Umana, NRC Fermi 3 Project Manager  
Eric Olvera, NRC Division of Inspection and Regional Support  
Mallecia Sutton, NRC Fermi 3 Environmental Project Manager (w/o attachment)  
Fermi 2 Resident Inspector (w/o attachment)  
NRC Region III Regional Administrator (w/o attachment)  
NRC Region II Regional Administrator (w/o attachment)  
Supervisor, Electric Operators, Michigan Public Service Commission (w/o attachment)  
Michigan Department of Natural Resources and Environment  
Radiological Protection Section (w/o attachment)  
Regina A. Borsh, Dominion Energy, Inc.  
Barry C. Bryant, Dominion Energy, Inc.  
Patricia L. Campbell, General Electric

USNRC  
NRC3-15-0003  
Attachment

**Attachment to  
NRC3-15-0003**

**DTE Electric Company Nuclear Energy Liability Insurance Policy Endorsements for  
Policies NW-0526 and NF-0092  
(following 4 pages)**

**NUCLEAR ENERGY LIABILITY INSURANCE  
NUCLEAR ENERGY LIABILITY INSURANCE ASSOCIATION**

**AMENDMENT OF THE DESCRIPTION OF THE FACILITY ENDORSEMENT**

It is agreed that Item 3 of the Declarations, "Description of the Facility: Location", is amended to read:

Location: All of the premises including the land and all buildings and structures of DTE Electric Company's Enrico Fermi Units I, II and III located in Lagoona Beach, Frenchtown Township, Monroe County, Michigan described as follows and as illustrated in the attached diagram:

"Commencing at the intersection of coordinate points N-6000 and E-6000, thence in an easterly direction to point 1, thence in a northerly direction to point 2, thence in a westerly direction to point 3, thence in a straight line to the southeastern point of the Fermi II security fence, thence along the Fermi II security fence in a northerly, westerly, and southerly direction to the southwestern point of the Fermi II security fence, thence in a straight line in a southerly direction to point 4, thence in a straight line in an easterly direction to point 5, thence in a southerly direction to point 6, thence in an easterly direction to point 7, thence in a straight line to coordinate point N-6000 and E-6000. Additionally, the site will include the two Fermi II cooling towers, the Fermi II circulating water pump house, the Fermi III cooling tower, and all connecting piping, etc."

Effective Date of  
this Endorsement:

**May 1, 2015**  
(12:01 A.M. Standard Time)

To form a part of Certificate No. **NW -0526**

Issued to: **The Detroit Edison Company**

Date of Issue: **May 1, 2015**

For the subscribing companies

By *Greg D. Purn*  
President

Endorsement No.: **19**

Countersigned by *Gary L. Urwickio*

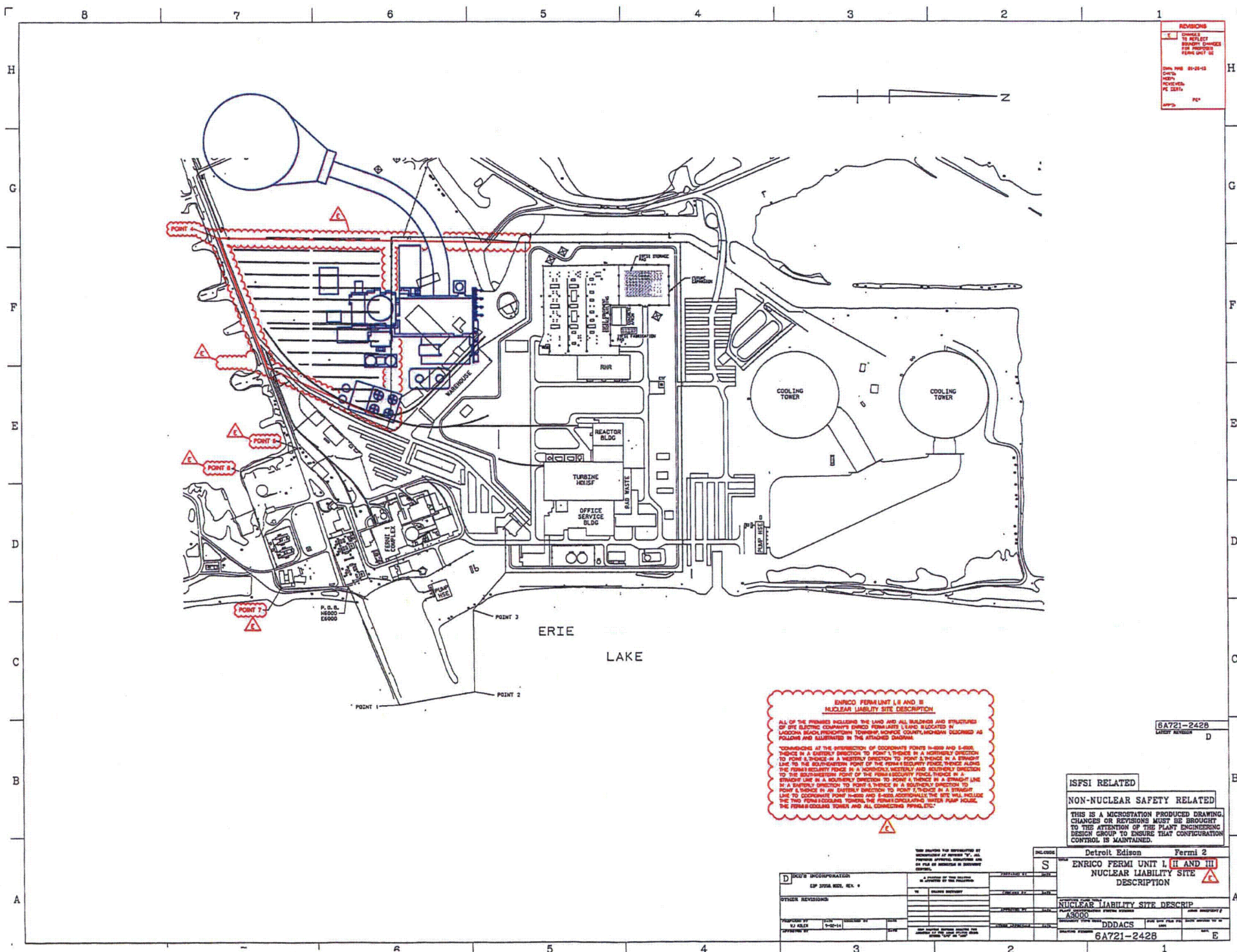

**NUCLEAR ENERGY LIABILITY INSURANCE  
NUCLEAR ENERGY LIABILITY INSURANCE ASSOCIATION**

**AMENDMENT OF THE DESCRIPTION OF THE FACILITY ENDORSEMENT**

It is agreed that Item 3 of the Declarations, "Description of the Facility: Location", as amended by Endorsement Nos. 1, 5, 29, 58, 63, 73, 74 and 103, is further amended to read:

Location: All of the premises including the land and all buildings and structures of DTE Electric Company's Enrico Fermi Units I, II and III located in Lagoona Beach, Frenchtown Township, Monroe County, Michigan described as follows and as illustrated in the attached diagram:

"Commencing at the intersection of coordinate points N-6000 and E-6000, thence in an easterly direction to point 1, thence in a northerly direction to point 2, thence in a westerly direction to point 3, thence in a straight line to the southeastern point of the Fermi II security fence, thence along the Fermi II security fence in a northerly, westerly, and southerly direction to the southwestern point of the Fermi II security fence, thence in a straight line in a southerly direction to point 4, thence in a straight line in an easterly direction to point 5, thence in a southerly direction to point 6, thence in an easterly direction to point 7, thence in a straight line to coordinate point N-6000 and E-6000. Additionally, the site will include the two Fermi II cooling towers, the Fermi II circulating water pump house, the Fermi III cooling tower, and all connecting piping, etc."

Effective Date of  
this Endorsement:

**May 1, 2015**  
(12:01 A.M. Standard Time)

To form a part of Policy No. **NF -0092**

Issued to: **The Detroit Edison Company**

Date of Issue: **May 1, 2015**

For the subscribing companies

By *Sege D. Purn*  
President

Endorsement No.: **220**

Countersigned by

*Mary L. Urishio*



