UNITED STATES
NUCLEAR REGULATORY COMMISSION
REGION II
245 PEACHTREE CENTER AVENUE NE, SUITE 1200
ATLANTA, GEORGIA 30303-1257

May 5, 2015

Michael Yox
Regulatory Affairs Director
Southern Nuclear Operating Company
7835 River Road, Bldg. 140, Vogtle 3&4
Waynesboro, GA 30830

SUBJECT: PUBLIC MEETING SUMMARY– CATEGORY 1 – VOGTLE ELECTRIC GENERATING PLANT UNITS 3 and 4 ANNUAL ASSESSMENT

Dear Mr. Yox:

On April 23, 2015, the Nuclear Regulatory Commission (NRC) staff met representatives from Southern Nuclear Operating Company and members of the public in Waynesboro, Georgia. The purpose of the meeting was to discuss the annual assessment of Vogtle Electric Generating Plant, Units 3 and 4 with the public for the period of January 1, 2014 – December 31, 2014.

A public meeting notice was issued on March 19, 2015, and was posted on the NRC's external (public) web page (ML15058A125). The notice included the meeting agenda, which was also available as a handout at the meeting. Attached is a list of attendees and the slides presented during the meeting.

In accordance with 10 CFR 2.390 of the NRC's "Rules of Practice," a copy of this letter and its enclosures will be made available electronically for public inspection in the NRC Public Document Room or from ADAMS. ADAMS is accessible from the NRC Web site at http://www.nrc.gov/reading-rm/adams.html (Public Electronic Reading Room).

Should you have any questions concerning this meeting, please contact me at (404) 997-4540.

Sincerely,

/RA/

Michael Ernstes, Chief
Construction Projects Branch 4
Division of Construction Projects

Docket Nos.: 05200025, 05200026
License Nos.: NPF-91, NPF-92

Enclosures: 1. List of Attendees
2. Construction Inspection Presentation Slides
cc w/encl: (See page 3)

Should you have any questions concerning this meeting, please contact me at (404) 997-4540.

Sincerely,

/RA/

Michael Ernstes, Chief
Construction Projects Branch 4
Division of Construction Projects

Docket Nos.: 05200025, 05200026
License Nos.: NPF-91, NPF-92

Enclosures: 1. List of Attendees
2. Construction Inspection Presentation Slides
cc w/encl: (See page 2)

■ PUBLICLY AVAILABLE □ NON-PUBLICLY AVAILABLE □SENSITIVE ■NON-SENSITIVE
ADAMS: ■ Yes ACCESSION NUMBER:ML15125A326_ ■ SUNSI REVIEW COMPLETE ■FORM 665 ATTACHED

OFFICE	RII : DCP	RII DCP				
SIGNATURE	/RA/	/RA/				
NAME	G. Khouri	J. Kent				
DATE	05/05/2015	05/05/2015	5/ /2015	5/ /2015	5/ /2015	5/ /2015
E-MAIL COPY?	YES NO	YES NO	YES NO	YES NO	YES NO	YES NO

OFFICIAL RECORD COPY DOCUMENT NAME:

cc w/ encls:

Office of the Attorney General
40 Capitol Square, SW
Atlanta, GA 30334

Southern Nuclear Op. Co.
Document Control Coordinator
42 Inverness Center parkway
Attn: B236
Birmingham, AL 35242

Resident Manager
Oglethorpe Power Corporation
Alvin W. Vogtle Nuclear Plant
7821 River Road
Waynesboro, GA 30830

Anne F. Appleby
Olgethorpe Power Corporation
2100 East Exchange Place
Tucker, GA 30084

County Commissioner
Office of the County Commissioner
Burke County Commission
Waynesboro, GA 30830

Mr. James C. Hardeman
Environmental Radiation Program Manager
Environmental Protection Division
Georgia Dept. of Natural Resources
4220 International Pkwy, Suite 100
Atlanta, GA 30354-3906

Mr. Reece McAlister
Executive Secretary
Georgia Public Service Commission
Atlanta, GA 30334

Mr. Joseph A. (Buzz) Miller
Executive Vice President
Southern Nuclear Operating Company
241 Ralph McGill Blvd.
BIN 10240
Atlanta, GA 30308-3374

Resident Inspector
Plant Vogtle 3&4
7825 River Road
Waynesboro, GA 30830

Elaine Sikes
Burke County Library
130 Highway 24 South
Waynesboro, GA 30830

Mr. Jerry Smith
Commissioner
District 8
Augusta-Richmond County Commission
1332 Brown Road
Hephzibah, GA 30815

Gene Stilp
1550 Fishing Creek Valley Road
Harrisburg, PA 17112

Mr. Robert E. Sweeney
IBEX ESI
4641 Montgomery Avenue
Suite 350
Bethesda, MD 20814

George B. Taylor, Jr.
2100 East Exchange Pl
Atlanta, GA 30084-5336

Brian H. Whitley
42 Inverness Center Parkway
BIN B237
Birmingham, AL 35242

Email
agaughtm@southernco.com (Amy Aughtman)
awc@nei.org (Anne W. Cottingham)
becky@georgiawand.org (Becky Rafter)
bhwhitle@southernco.com (Brian Whitley)
Bill.Jacobs@gdsassociates.com (Bill Jacobs)
bjadams@southernco.com (Brad Adams)
bwwaites@southernco.com (Brandon Waites)
collinlj@westinghouse.com (Leslie Collins)
couturgf@westinghouse.com (Gerald Couture)
crpierce@southernco.com (C.R. Pierce)
dahjones@southernco.com (David Jones)
david.hinds@ge.com (David Hinds)
david.lewis@pillsburylaw.com (David Lewis)
david.siefken@hq.doe.gov (David Siefken)
delongra@westinghouse.com (Rich DeLong)
dgbost@southernco.com (Danny Bost)
dlfulton@southernco.com (Dale Fulton)
drculver@southernco.com (Randy Culver)
ed.burns@earthlink.net (Ed Burns)
edavis@pegasusgroup.us (Ed David)
erg-xl@cox.net (Eddie R. Grant)
fdhundle@southernco.com (Forrest Hundley)
G2NDRMDC@southernco.com (SNC Document Control)
graysw@westinhgouse.com (Scott W. Gray)
james1.beard@ge.com (James Beard)
jamiller@southernco.com (Buzz Miller)
jbtomase@southernco.com (Janice Tomasello)
jenmorri@southernco.com (Jennifer Buettner)
jim@ncwarn.org (Jim Warren)
jlhall@southernco.com (Jennifer Hall)
Joseph_Hegner@dom.com (Joseph Hegner)
jpredd@southernco.com (Jason R. Redd)
jranalli@meagpower.org (Jerry Ranalli)
jtgasser@southernco.com (Jeff Gasser)
karen.patterson@ttnus.com (Karen Patterson)
karlg@att.net (Karl Gross)
kim.haynes@opc.com (Kim Haynes)
kmseiber@southernco.com (Kristin Seibert)
KSutton@morganlewis.com (Kathryn M. Sutton)
kwaugh@impact-net.org (Kenneth O. Waugh)
lchandler@morganlewis.com (Lawrence J. Chandler)
ldperry@southernco.com (Leigh D. Perry
maria.webb@pillsburylaw.com (Maria Webb)
markus.popa@hq.doe.gov (Markus Popa)
mcintyba@westinghouse.com (Brian McIntyre)
mdmeier@southernco.com (Mike Meier)
media@nei.org (Scott Peterson)
Melissa.Smith@Hq.Doe.Gov (Melissa Smith)
mike.price@opc.com (M.W. Price)
mlgraves@southernco.com (Michelle Graves)

MSF@nei.org (Marvin Fertel)
myox@southernco.com (Mike Yox)
nirsnet@nirs.org (Michael Mariotte)
Nuclaw@mindspring.com (Robert Temple)
patriciaL.campbell@ge.com (Patricia L. Campbell)
Paul@beyondnuclear.org (Paul Gunter)
pbessette@morganlewis.com (Paul Bessette)
r.joshi15@comcast.net (Ravi Joshi)
randall@nexusamllc.com (Randall Li)
rhenry@ap.org (Ray Henry)
rjarrett@southernco.com (Robyn Jarrett)
RJB@NEI.org (Russell Bell)
Ronald.Jones@scana.com (Ronald Jones)
russpa@westinghouse.com (Paul Russ)
rwink@ameren.com (Roger Wink)
sabinski@suddenlink.net (Steve A. Bennett)
sblanton@balch.com (Stanford Blanton)
sfrantz@morganlewis.com (Stephen P. Frantz)
shhuling@southernco.com (Steven Huling)
sjackson@meagpower.org (Steven Jackson)
sroetger@psc.state.ga.us (Steve Roetger)
stephan.moen@ge.com (Stephan Moen)
taterrel@southernco.com (Todd Terrell)
Tom.Bilik@nrc.gov (Thomas Bilik)
TomClements329@cs.com (Tom Clements)
Vanessa.quinn@dhs.gov (Vanessa Quinn)
Wanda.K.Marshall@dom.com (Wanda K. Marshall)
wasparkm@southernco.com (Wesley A. Sparkman)
wayne.marquino@ge.com (Wayne Marquino)
weave1dw@westinghouse.com (Doug Weaver)
x2gabeck@southernco.com (Gary Becker)

Letter to M. Yox from Michael E. Ernstes dated May 5, 2015

SUBJECT: PUBLIC MEETING SUMMARY– CATEGORY 1 – VOGTLE ELECTRIC GENERATING PLANT UNITS 3 and 4 ANNUAL ASSESSMENT

Distribution w/encl:
Region II Regional Coordinator, OEDO (D.Huyck)
M. Brown, NRO
L. Burkhart, NRO
T. Kozak, NRO
C. Patel, NRO
V. McCree, RII
F. Brown, RII
J. Ledford, Public Affairs Officer, RII
R. Hannah, Public Affairs Officer, RII
W. Jones, RII
J. Yerokun, RII
M. Ernstes, RII
J. Heiserer, RII
D. Ayres, RII
R. Musser, RII
G. Khouri, RII
M. Kowal, RII
J. Kent, RII
J. Fuller, RII
C. Abbott, RII
S. Temple, RII
ConE.Resource@nrc.gov
NRO_cROP.Resource@nrc.gov
Vogtle_Construction_Support@nrc.gov
PUBLIC

(1)

UNITED STATES
NUCLEAR REGULATORY COMMISSION
REGION II
245 PEACHTREE CENTER AVENUE NE, SUITE 1200
ATLANTA, GEORGIA 30303-1257

VOGTLE NUCLEAR PLANT ANNUAL ASSESSMENT MEETING
Waynesboro, Georgia
April 23, 2015

Name (Print)	Title and Organization
Dan Mickinac	SNC
MICHAEL MAGYAR	NRC
SHANE SANDAL	NRC
JOHN O'BRIEN	GPC
John E. Bowles	SNC Vogtle 3 & 4
KEITH PIPC	SNC V3/4
Billy TBAKER	SNC V3/4
Ann Baker	SNC 3+4
Keith Taber	SNC V1 & 2
MARK HAYDEN	SNC V1+2
Brian Green	GPC Communications
Chandu Patel	NRC
Bill Smiley	Waynesboro City Councilman
Jeff Todd	SNC Vogtle 3+4.
Alan Morrow	SNC Vogtle 3+4
JOHN HALL	SNC VOGTLE 3+4
DARIN MYERS	SNC VOGTLE 1+2
SCOTT BRIGGS	SNC VOGTLE 1&2
Lisa Chance	SNC Vogtle 1+2

(2)

UNITED STATES
NUCLEAR REGULATORY COMMISSION
REGION II
245 PEACHTREE CENTER AVENUE NE, SUITE 1200
ATLANTA, GEORGIA 30303-1257

VOGTLE NUCLEAR PLANT ANNUAL ASSESSMENT MEETING
Waynesboro, Georgia
April 23, 2015

Name (Print)	Title and Organization
Jerome Ramalli	MEAG
Mark Tanner	MEAG
Paul Burwinkel	SNC Eng Mgr
Karen D Fili	SVP SNC
Richard M. Fili	Public
S.M. Crosby	SNC Maintenance Director
DD Sutton	SNC Site Proj Mgr VP
Mark Franke	NRC
George M. Gleeh	Public
George Gunn	SNC Reg Affairs Mgr.
Sean Hayes	GA DNR
Charlie Nesbitt	SNC Plant Vogtle
Jessica Richardson	SNC Vogtle HR
Justin Fuller	NRC
Michael Yox	SNC
Mike Ernstes	NRC
Roger Hannah	NRC
Mike McMacken	SNC
Anne Kyzer	The True citizen

(3)

UNITED STATES
NUCLEAR REGULATORY COMMISSION
REGION II
245 PEACHTREE CENTER AVENUE NE, SUITE 1200
ATLANTA, GEORGIA 30303-1257

VOGTLE NUCLEAR PLANT ANNUAL ASSESSMENT MEETING
Waynesboro, Georgia
April 23, 2015

Name (Print)	Title and Organization
Tyler J. Corder	SNC
Coleman ~~ABBOTT~~	NRC
Gerard Couture	Westinghouse
DARRELL FUJIYOSHI	CB&I
Prentice Gilbert	SNC V3+4
ALESANDRO M. ALEN	NRC
Ryan Henderson	SNC
Curtis Castell	CB&I
KATRINA BIVINS	SNC
TOM KERR	SNC
Greg Crosby	SNC
VINCENT VASSELLO	SNC
RALPH PRITCHARD	SNC V3+4

Vogtle Units 3 & 4

2014 Annual Assessment

April 23 , 2015

U.S.NRC
United States Nuclear Regulatory Commission
Protecting People and the Environment

U.S.NRC
United States Nuclear Regulatory Commission
Protecting People and the Environment

AP1000 – Vogtle 3&4

Vogtle 3 and 4 site.

December 2014

©2014 Georgia Power Company All rights reserved

U.S.NRC
United States Nuclear Regulatory Commission
Protecting People and the Environment

Agenda

- Construction Mission Statement
- 2014 Assessment Results
- NRC Inspection Process
- 2015 Inspections

U.S.NRC
United States Nuclear Regulatory Commission
Protecting People and the Environment

Construction Mission Statement

To provide assurance in the safety of future operations at new nuclear facilities by ensuring that licensees and applicants construct the facilities according to approved design criteria, using appropriate practices and quality materials.

U.S.NRC
United States Nuclear Regulatory Commission
Protecting People and the Environment

Assessment Results

Report Number 05200025(26)	Type	Number of Violations	Cross Cutting Aspects
2014-002	1Q routine Integrated Inspection report	1 NCV	None
2014-003	2Q routine Integrated Inspection Report	0	0
2014-004	3Q Routine Integrated Inspection report	2 NCVs	H.7 H.2
2014-005	4Q Routine Integrated Inspection Report	1 NCV	H.1
2014-008	Corrective Action Program and ITAAC Management Inspection Report	0	0
2014-014	Quality Assurance Program Inspection Report	0	0

Inspection Manual Chapters:

- 2505
- 0613
- 2519

http://www.nrc.gov/reactors/new-reactors/col-holder.html

U.S.NRC
United States Nuclear Regulatory Commission
Protecting People and the Environment

Assessment Results (Con.)

Construction Action Matrix Column				
Quarter	1st Qtr 2014	2nd Qtr 2014	3rd Qtr 2014	4th Qtr 2014
Unit 3	Licensee Response	Licensee Response	Licensee Response	Licensee Response
Unit 4	Licensee Response	Licensee Response	Licensee Response	Licensee Response

Baseline Inspection Program

U.S.NRC
United States Nuclear Regulatory Commission
Protecting People and the Environment

NRC Inspections

- Right people at the right place at the right time
- Independence

U.S.NRC
United States Nuclear Regulatory Commission
Protecting People and the Environment

Vogtle 3&4 Residents

U.S.NRC
United States Nuclear Regulatory Commission
Protecting People and the Environment

INDEPENDENCE

NRC Inspectors in the Field

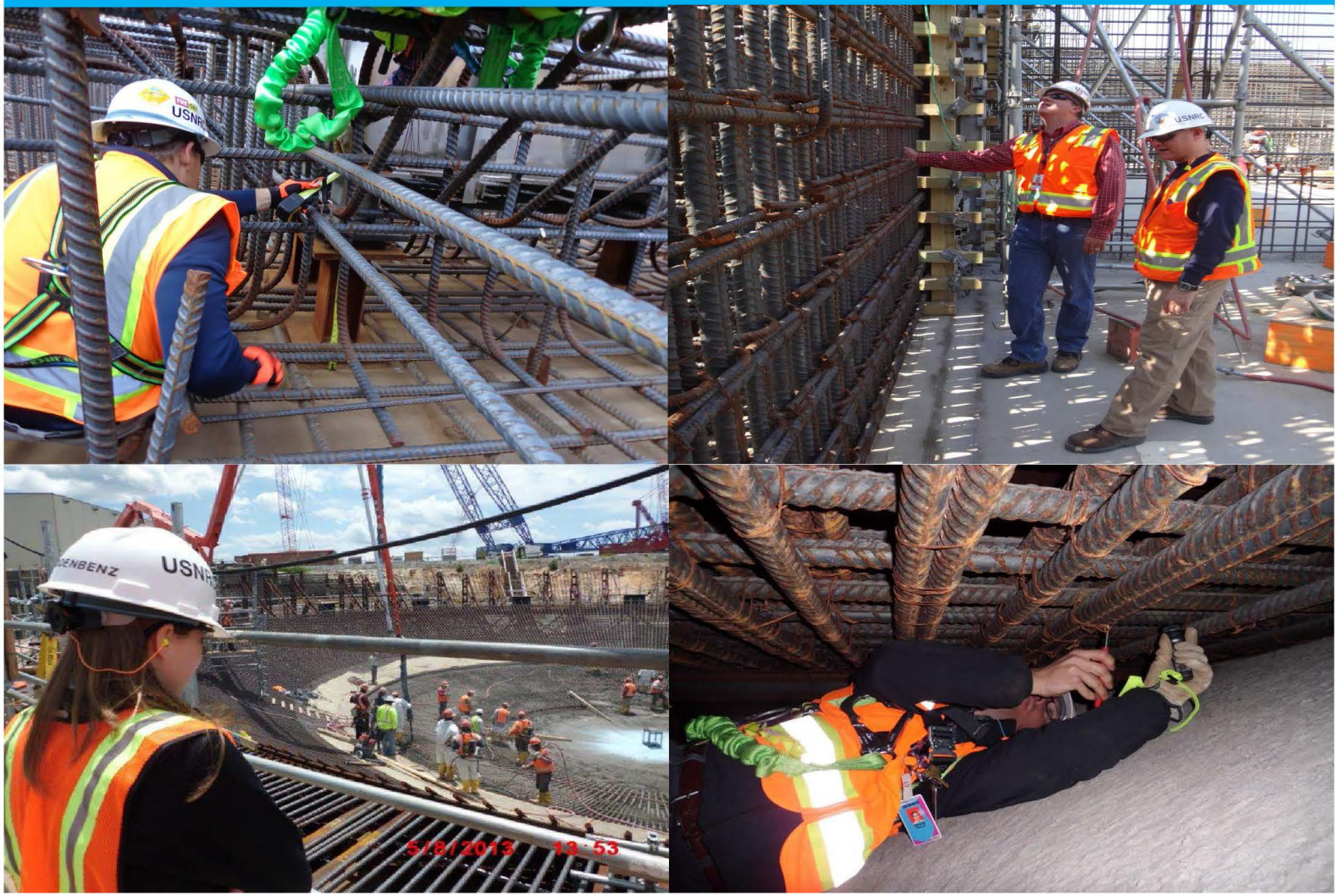

U.S.NRC
United States Nuclear Regulatory Commission
Protecting People and the Environment

2015 Inspections

U.S.NRC
United States Nuclear Regulatory Commission
Protecting People and the Environment