



Clarkson Construction Company
4133 Gardner Avenue
Kansas City, Missouri 64120
(816) 483-8800
(816) 241-6823 (Fax)
<http://www.clarksonconstruction.com>

LETTER OF TRANSMITTAL

TO: Nuclear Regulatory Commission

DATE: April 22, 2015

TRANSMITTAL NO. 02

ATTENTION: Jennifer Bishop

We are sending you ☒ Attached ☐ Under separate cover via _____ the following items:

☐ Shop drawings
☐ Copy of letter

☐ Prints
☐ Change Order

☐ Plans
☐ Samples

☐ Specifications
☒ Org. Chart

Copies	Date	No.	Description
1	April 22, 2015	1	Clarkson Organizational Chart

These are transmitted as checked below:

☐ For approval
☐ For your use
☒ As requested
☐ For review and comment

☐ Approved as submitted
☐ Approved as noted
☐ Returned for corrections
☐ _____

☐ Resubmit _____ copies for approval
☐ Submit _____ copies for distribution
☐ Return _____ corrected prints

☐ For Bids Due _____ At _____ ☐ A.M. ☐ P.M. ☐ Return Prints By _____

Remarks:

Attached cover sheet with Organizational Chart. Requested transmittal signed by Robert Fry, P.E and Jontell Jones company Radiation Safety Officer.

Signed:  Jontell Jones, RSO.

Signed:  Robert Fry, P.E.

Copy To:

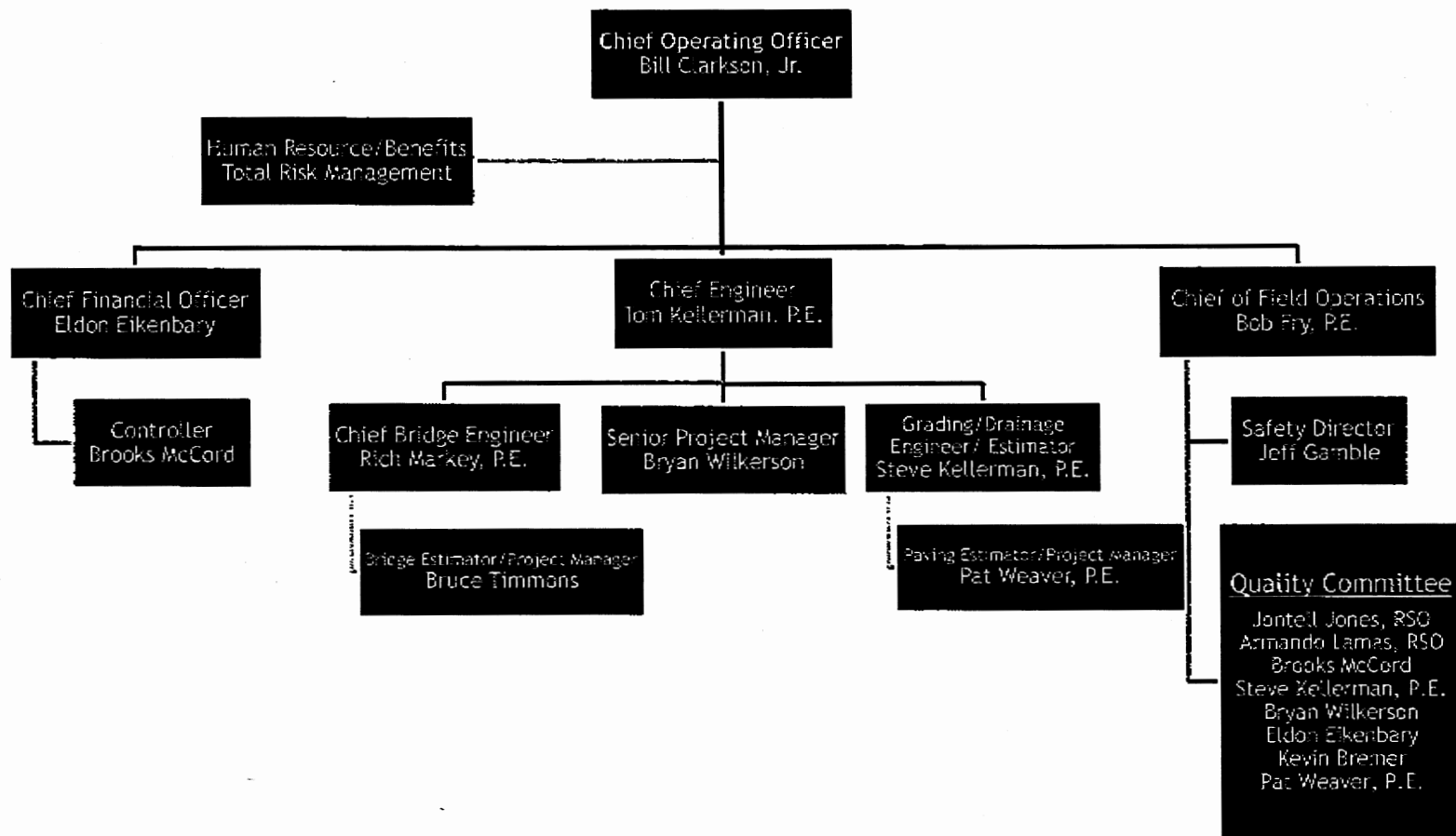



Fax

To: Jennifer Bishop	From: Jontell Jones, Clarkson Construction Co.
Fax: 630-515-1078	Date: April 22, 2015
Phone: 630-829-9607	Pages: 3
Re: Control Number: 586035	CC:

☒ Urgent ☐ For Review ☐ Please Comment ☐ Please Reply ☐ Please Recycle

•Comments:

Jennifer, attached is the re-submittal of the organizational chart with the signed cover sheet.

Thanks,
Jontell Jones



4133 Gardner Avenue • Kansas City, Missouri 64120-4315 • P.O. Box 34315
Tel. 816-483-8800 • www.clarksonconstruction.com • Fax. 816-241-6823

"An Equal Opportunity Employer"

