

United States Nuclear Regulatory Commission Official Hearing Exhibit													
In the Matter of: POWERTECH USA, INC. (Dewey-Burdock In Situ Uranium Recovery Facility)													
	<table><tr><td><b>ASLBP #:</b> 10-898-02-MLA-BD01</td><td><b>Identified:</b> 8/19/2014</td></tr><tr><td><b>Docket #:</b> 04009075</td><td><b>Withdrawn:</b></td></tr><tr><td><b>Exhibit #:</b> APP-040-G-00-BD01</td><td><b>Stricken:</b></td></tr><tr><td><b>Admitted:</b> 8/19/2014</td><td></td></tr><tr><td><b>Rejected:</b></td><td></td></tr><tr><td><b>Other:</b></td><td></td></tr></table>	<b>ASLBP #:</b> 10-898-02-MLA-BD01	<b>Identified:</b> 8/19/2014	<b>Docket #:</b> 04009075	<b>Withdrawn:</b>	<b>Exhibit #:</b> APP-040-G-00-BD01	<b>Stricken:</b>	<b>Admitted:</b> 8/19/2014		<b>Rejected:</b>		<b>Other:</b>	
<b>ASLBP #:</b> 10-898-02-MLA-BD01	<b>Identified:</b> 8/19/2014												
<b>Docket #:</b> 04009075	<b>Withdrawn:</b>												
<b>Exhibit #:</b> APP-040-G-00-BD01	<b>Stricken:</b>												
<b>Admitted:</b> 8/19/2014													
<b>Rejected:</b>													
<b>Other:</b>													



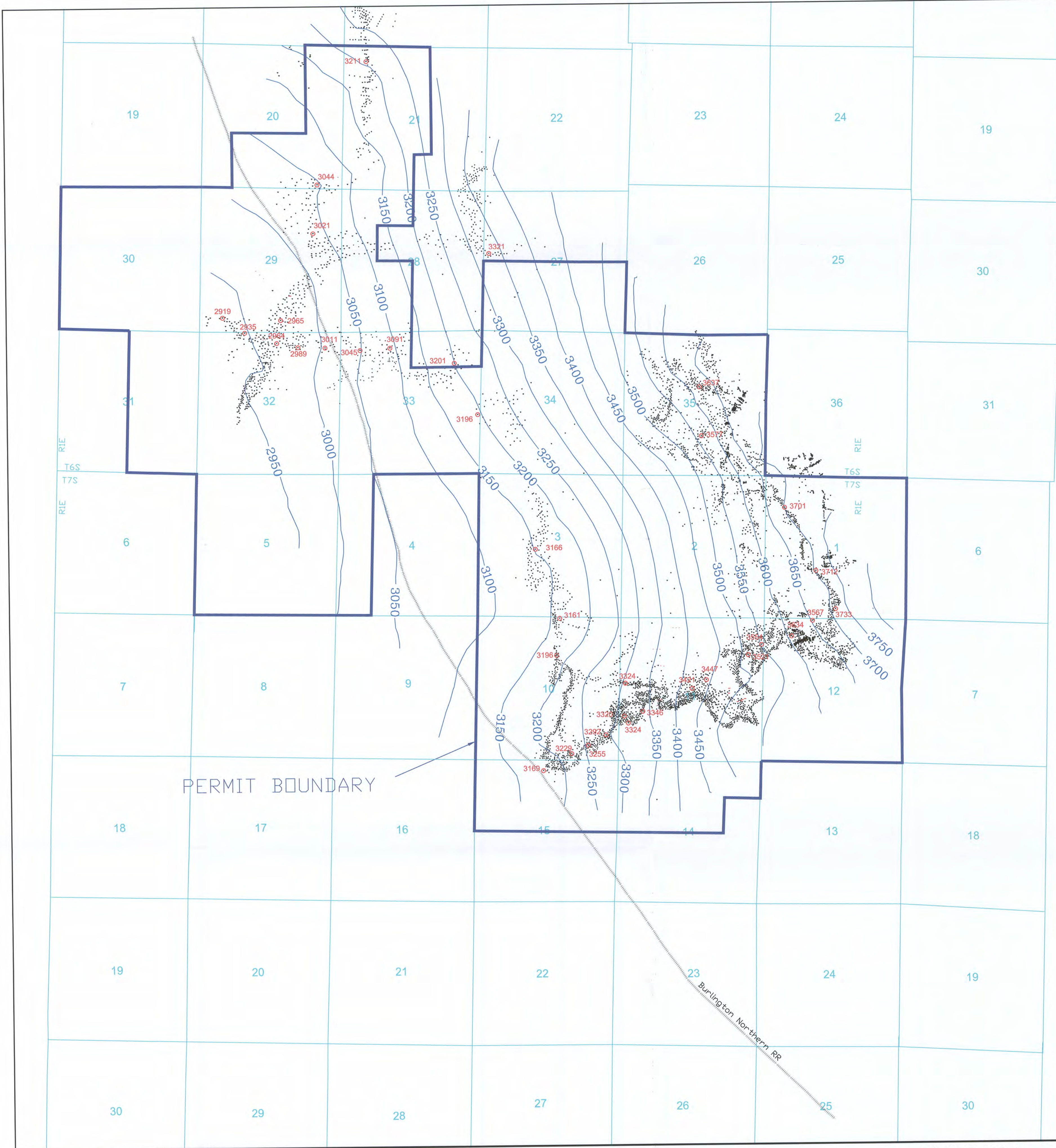
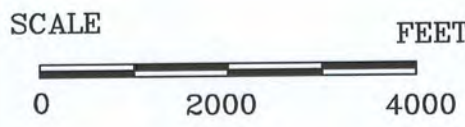



PLATE 3.3-3

D61



  
**PowerTech (USA) Inc.**  
Structure Map  
Top of the Chilson Member  
of the Lakota Formation  
Dewey-Burdock Project  
Fall River and Custer Counties  
South Dakota  
Date: 7-31-2008  
NAD 1927: State Plane  
  
WATER & NATURAL RESOURCES