**POWERTECH (USA) INC.**

United States Nuclear Regulatory Commission Official Hearing Exhibit	
POWERTECH USA, INC. In the Matter of: (Dewey-Burdock In Situ Uranium Recovery Facility)	
	ASLBP #: 10-898-02-MLA-BD01
	Docket #: 04009075
	Exhibit #: APP-040-Y-00-BD01
	Admitted: 8/19/2014
	Rejected:
Other:	Identified: 8/19/2014
	Withdrawn:
	Stricken:

APPENDIX 3.3-F

SITE PHOTOGRAPHS



POWERTECH (USA) INC.



Photo 1: Hole 17 Profile



Photo 2: Hole 17 General View W



POWERTECH (USA) INC.

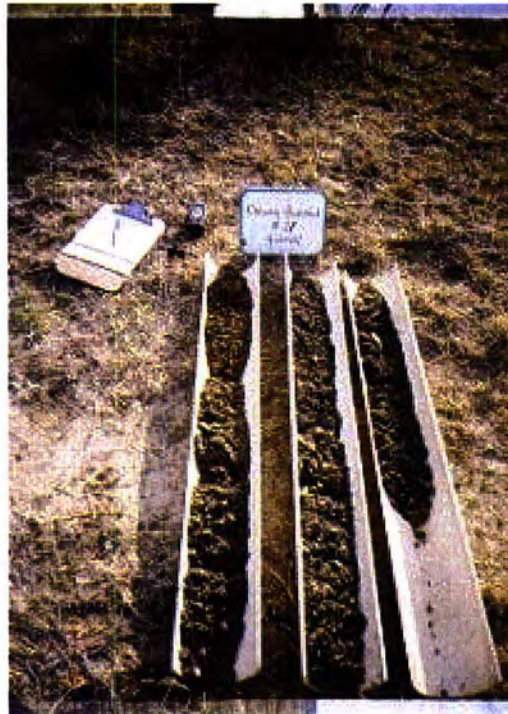

Photo 3: Hole 27 Profile



Photo 4: Hole 27 General View N



POWERTECH (USA) INC.



Photo 5: Hole 36 Profile



Photo 6: Hole 36 General View S



POWERTECH (USA) INC.

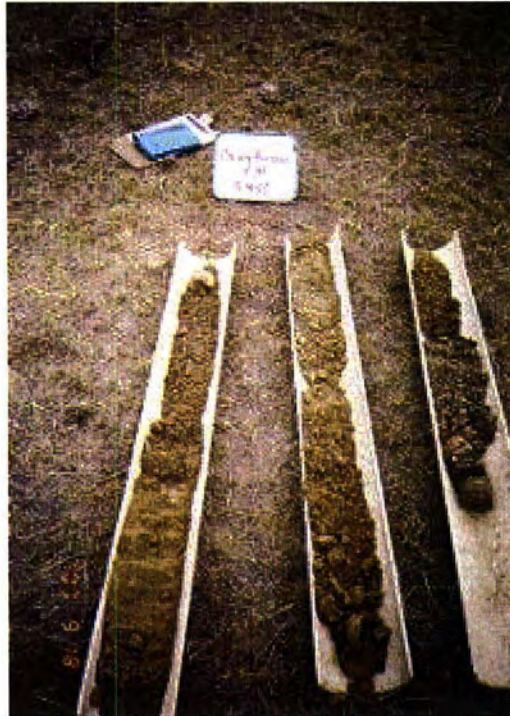

Photo 7: Hole 39 Profile



Photo 8: Hole 39 General View E



POWERTECH (USA) INC.



Photo 9: Hole 40 Profile



Photo 10: Hole 40 General View W



POWERTECH (USA) INC.

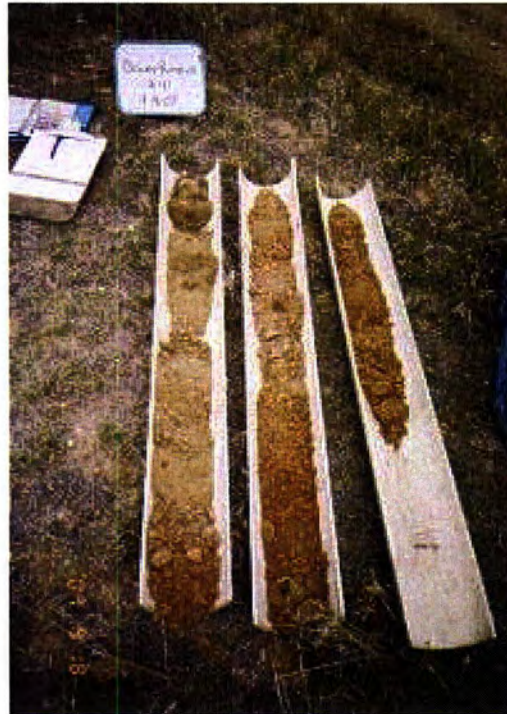

Photo 11: Hole 41 Profile



Photo 12: Hole 41 General View W



POWERTECH (USA) INC.



Photo 13: Hole 42 Profile



Photo 14: Hole 42 General View



POWERTECH (USA) INC.

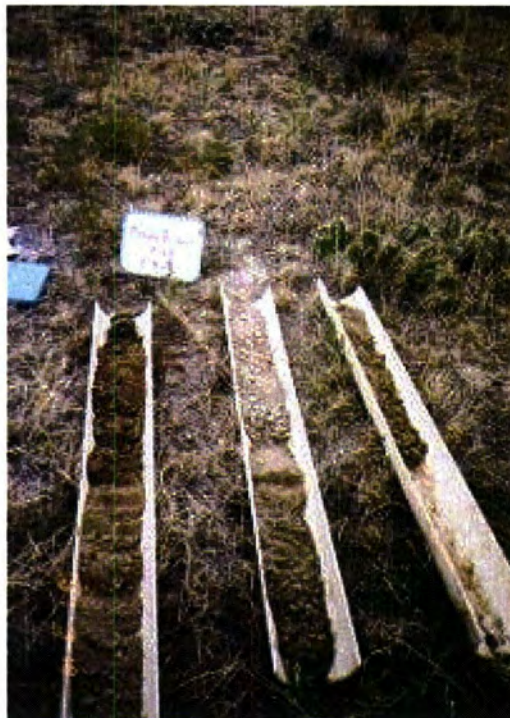

Photo 15: Hole 43 Profile



Photo 16: Hole 43 General View NW



POWERTECH (USA) INC.

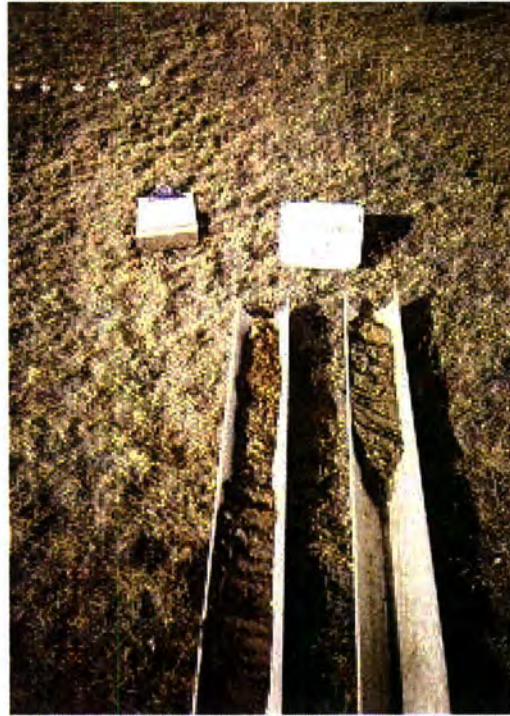

Photo 17: Hole 50 Profile



Photo 18: Hole 50 General View



POWERTECH (USA) INC.



Photo 19: Hole 56 Profile



Photo 20: Hole 56 General View



POWERTECH (USA) INC.



Photo 21: Hole 57 Profile



Photo 22: Hole 57 General View ESE



POWERTECH (USA) INC.



Photo 23: Hole 60 Profile



Photo 24: Hole 60 General View W



POWERTECH (USA) INC.



Photo 25: Hole 63 Profile



Photo 26: Hole 63 General View N



POWERTECH (USA) INC.



Photo 27: Hole 64 Profile



Photo 28: Hole 64 General View N



POWERTECH (USA) INC.



Photo 29: Hole 72 Profile

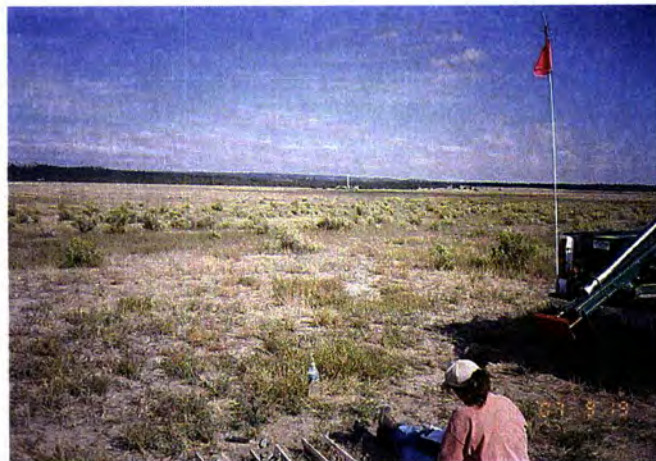

Photo 30: Hole 72 General View E



POWERTECH (USA) INC.



Photo 31: Hole 73 Profile



Photo 32: Hole 73 General View E



POWERTECH (USA) INC.



Photo 33: Hole 74 Profile



Photo 34: Hole 74 General View E



POWERTECH (USA) INC.



Photo 35: Hole 75 Profile



Photo 36: Hole 75 General View N



POWERTECH (USA) INC.



Photo 37: Hole 76 Profile



Photo 38: Hole 76 General View N



POWERTECH (USA) INC.



Photo 39: Hole 77 Profile



Photo 40: Hole 77 General View N



POWERTECH (USA) INC.



Photo 41: Hole 79 Profile



Photo 42: Hole 79 General View NE



POWERTECH (USA) INC.



Photo 43: Hole 82 Profile

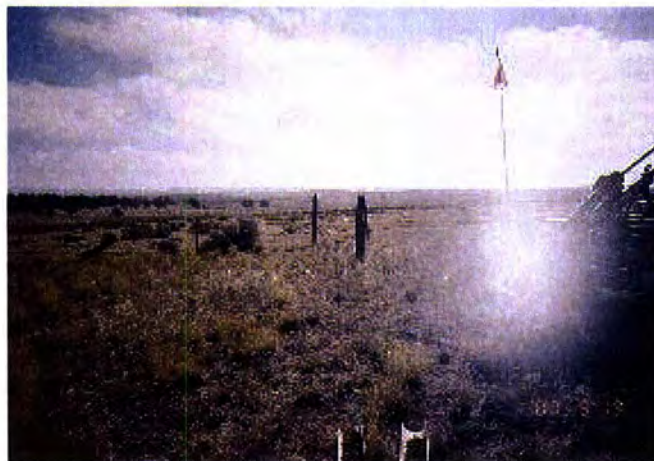

Photo 44: Hole 82 General View E



POWERTECH (USA) INC.

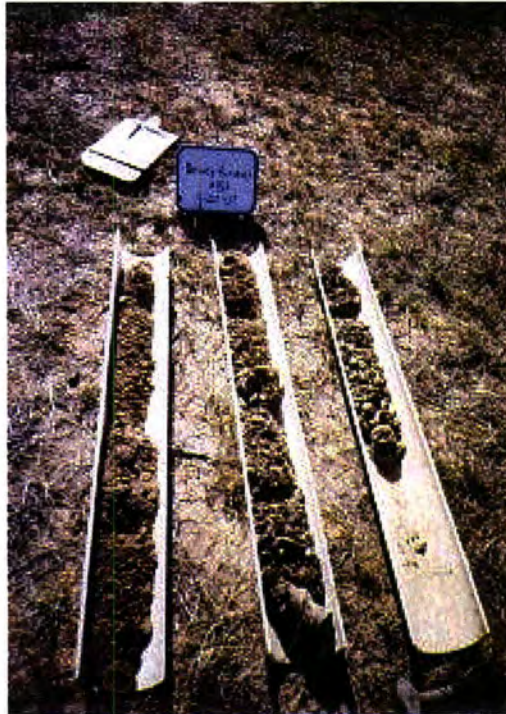

Photo 45: Hole 83 Profile



Photo 46: Hole 83 General View N



POWERTECH (USA) INC.



Photo 47: Hole 84 Profile



Photo 48: Hole 84 General View SE



POWERTECH (USA) INC.

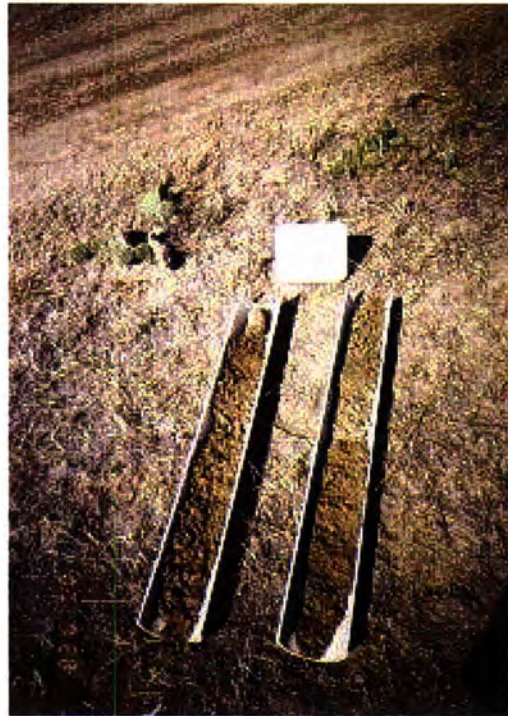

Photo 49: Hole 85 Profile



Photo 50: Hole 85 General View S



POWERTECH (USA) INC.



Photo 51: Hole 88 Profile



Photo 52: Hole 88 General View



POWERTECH (USA) INC.

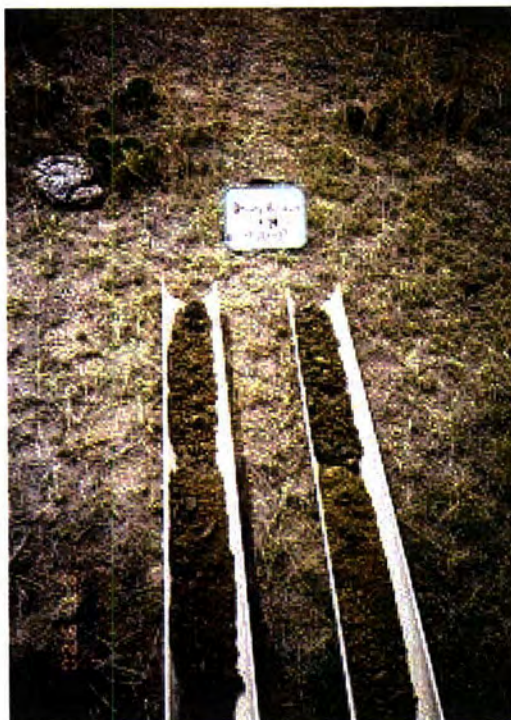

Photo 53: Hole 89 Profile



Photo 54: Hole 89 General View N



POWERTECH (USA) INC.



Photo 55: Hole 90 Profile



Photo 56: Hole 90 General View



POWERTECH (USA) INC.



Photo 57: Hole 91 Profile



Photo 58: Hole 91 General View N



POWERTECH (USA) INC.



Photo 59: Hole 92 Profile



Photo 60: Hole 92 General View N



POWERTECH (USA) INC.



Photo 61: Hole 93 Profile

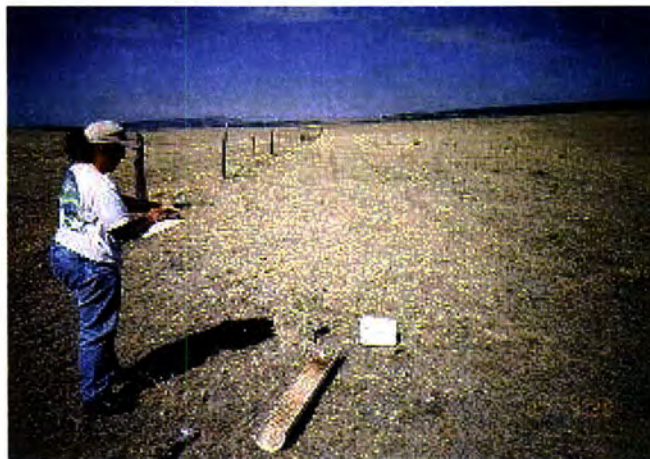

Photo 62: Hole 93 General View N



POWERTECH (USA) INC.

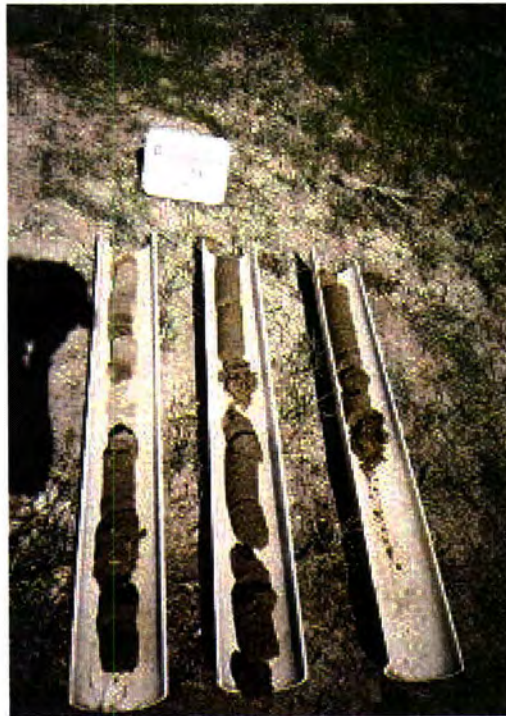

Photo 63: Hole 94 Profile



Photo 64: Hole 94 General View SSE



POWERTECH (USA) INC.



Photo 65: Hole 95 Profile



Photo 66: Hole 95 General View N



POWERTECH (USA) INC.

APPENDIX 3.3-G

USGS EARTHQUAKE DATABASE RESULTS

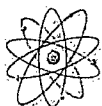

POWERTECH (USA) INC.



NEIC: Earthquake Search Results

U. S. G E O L O G I C A L S U R V E Y

E A R T H Q U A K E D A T A B A S E

FILE CREATED: Mon Apr 7 18:18:37 2008
Circle Search Earthquakes= 10
Circle Center Point Latitude: 43.300N Longitude: 103.900W
Radius: 100.000 km
Catalog Used: PDE
Data Selection: Historical & Preliminary Data

CAT	YEAR	MO	DA	ORIG TIME	LAT	LONG	DEP	MAGNITUDE	IEFM	DTSVNWG
DIST										
km										
NFPO										
TFS										
PDE	1975	05	16	055701.50	43.24	-103.68	5		4F
19										
PDE	1987	01	01	080224.07	42.79	-103.48	5	3.50 LgGS	3F
66										
PDE	1992	11	02	065410.34	42.74	-104.39	5	3.00 MLGS	5F
73										
PDE	1994	03	18	225143.15	43.40	-103.50	5	2.80 LgGS	.F
34										
PDE	1994	03	20	071506	43.40	-103.50	5	2.30 LgGS	.F
34										
PDE	1996	02	06	160836.75	43.98	-103.73	5	3.70 LgGS	5F
76										
PDE	1996	04	09	024808.19	43.07	-104.10	5	3.70 LgGS	3F
30										
PDE	1996	05	03	074751.53	43.04	-104.02	5	3.10 LgGS
30										
PDE	2004	01	05	025316.58	43.60	-104.00	5	2.80 LgGS	.F
33										
PDE	2004	01	24	040901.30	44.00	-103.20	5	2.50 LgGS	.F
96										



POWERTECH (USA) INC.



NEIC: Earthquake Search Results

U. S. G E O L O G I C A L S U R V E Y

E A R T H Q U A K E D A T A B A S E

FILE CREATED: Wed Apr 16 16:32:15 2008
Circle Search Earthquakes= 49
Circle Center Point Latitude: 43.300N Longitude: 103.900W
Radius: 200.000 km
Catalog Used: PDE
Data Selection: Historical & Preliminary Data

CAT	YEAR	MO	DA	ORIG TIME	LAT	LONG	DEP	MAGNITUDE	IEFM	DTSVNWG
DIST										
									NFPO	
									TFS	
									km	
PDE	1975	05	16	055701.50	43.24	-103.68	5		4F
19										
PDE	1976	09	03	041816.20	44.04	-106.15	10	4.80 mb GS	.F
199										
PDE	1978	01	16	035001.70	42.44	-105.32	5	3.00 MLGS	.F
150										
PDE	1978	05	07	160619.60	42.30	-101.93	15	4.30 MLGS	5F
195										
PDE	1981	09	13	221629.74	43.04	-101.85	5	3.40 LgTUL	5F
169										
PDE	1983	02	13	134444.09	42.23	-105.73	5	4.00 MLGS	4F
190										
PDE	1983	05	06	061446.95	42.96	-102.20	5	3.30 MLGS
143										
PDE	1983	11	15	123312.19	43.02	-105.96	5	3.00 MLGS	3F
170										
PDE	1984	05	29	201832.68	44.23	-105.96	18	5.00 mb GS	5F
195										
PDE	1984	10	18	153023.06	42.38	-105.72	33	5.50 MLGOL	6D M
180										
PDE	1984	10	18	155737.38	42.37	-105.81	33	4.50 mb GS	.F
187										
PDE	1984	10	18	173827.41	42.41	-105.77	33	3.80 MLGOL
181										
PDE	1984	10	19	162904.44	42.41	-105.77	33	3.30 MLGS
182										



POWERTECH (USA) INC.

PDE 189	1984	10	20	115108.63	42.40	-105.87	33	3.50	MLGS
PDE 190	1984	10	22	111756.30	42.40	-105.88	33	3.10	MLGS
PDE 184	1984	10	24	090354.78	42.32	-105.72	21	3.20	MLGS
PDE 184	1984	11	06	113852.51	42.31	-105.71	33	3.30	MLGS
PDE 183	1984	12	06	040452.33	42.44	-105.82	20	2.90	MLGS
PDE 182	1984	12	17	093132.24	42.36	-105.73	33	3.30	MLGS
PDE 177	1986	06	12	151434.03	42.40	-105.69	20	3.00	MLGS
PDE 66	1987	01	01	080224.07	42.79	-103.48	5	3.50	LgGS	3F
PDE 176	1989	02	09	051545.80	42.69	-101.90	5	3.80	LgGS	5F
PDE 113	1990	01	28	045959.19	43.31	-102.50	5	4.00	LgTUL	5F
PDE 113	1990	03	02	041527	43.30	-102.50	5	3.20	MLGS	4F
PDE 117	1991	11	05	161849	44.35	-103.75	0	2.50	MLGS	.FR..
PDE 73	1992	11	02	065410.34	42.74	-104.39	5	3.00	MLGS	5F
PDE 121	1993	02	24	235217.58	43.71	-105.29	0	3.60	MLGS	.FE..
PDE 124	1993	06	30	065057.83	42.99	-105.37	5	3.00	MLGS
PDE 173	1993	07	23	063023.84	42.48	-105.70	5	3.70	MLGS	4F
PDE 122	1993	09	05	081235.50	44.40	-103.80	5	2.70	MLGS	3F
PDE 188	1993	10	10	041746.76	42.42	-105.87	5	3.70	MLGS	4F
PDE 169	1993	12	13	145103.05	42.33	-105.50	5	3.50	MLGS
PDE 34	1994	03	18	225143.15	43.40	-103.50	5	2.80	LgGS	.F
PDE 34	1994	03	20	071506	43.40	-103.50	5	2.30	LgGS	.F
PDE 76	1996	02	06	160836.75	43.98	-103.73	5	3.70	LgGS	5F
PDE 30	1996	04	09	024808.19	43.07	-104.10	5	3.70	LgGS	3F
PDE 30	1996	05	03	074751.53	43.04	-104.02	5	3.10	LgGS
PDE 176	1996	10	19	132757.97	43.09	-106.06	5	4.20	MLGS	.F
PDE 104	1998	06	18	162638.32	42.62	-103.00	5	3.40	LgGS	.F
PDE 185	2000	04	13	181731.73	42.41	-105.81	5	3.30	MLGS



POWERTECH (USA) INC.

PDE 186	2003	02 01	184411.53	43.08	-106.18	5 3.70	MLGS	.F
PDE 172	2003	05 25	073233.39	43.09	-101.79	5 4.00	LgGS	4F
PDE 33	2004	01 05	025316.58	43.60	-104.00	5 2.80	LgGS	.F
PDE 96	2004	01 24	040901.30	44.00	-103.20	5 2.50	LgGS	.F
PDE 128	2004	02 15	031818.02	42.94	-105.40	10 3.50	MLGS	3F
PDE 136	2004	08 29	184944.26	42.89	-105.49	5 3.80	MLGS	4F
PDE 140	2006	09 07	062320.02	42.98	-102.24	5 2.60	LgGS
PDE 134	2007	02 07	103558.70	44.03	-102.58	5 3.10	LgGS	3F
PDE 111	2007	04 24	093501.26	42.58	-102.94	5 2.70	LgGS

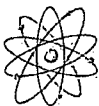

POWERTECH (USA) INC.

APPENDIX 3.4-A
WELL LOCATION DATA



POWERTECH (USA) INC.

Table 1. Locations of All Wells in the Dewey-Burdock Database (Page 1 of 9)

Well I.D.	Legal Location				SD State Plane 1983		Elevation (ft)	Aquifer
	T.	R.	Sec.	Qrt Qrt	East (ft)	North (ft)		
1	7	1	9	SESE	996095.098	429227.773	3,624	Lakota
2	7	1	16	SESE	995122.6159	423922.589	3,554	Lakota
3	7	1	22	SWNW	ND	ND	ND	Lakota
4	7	1	15	SESE	1000915.012	423080.6142	3,580	unknown
5	7	1	14	NENW	1003580.429	427284.2174	3,643	Lakota
6	7	1	14	NESE	1005616.918	425012.4771	3,671	unknown
7	7	1	23	NWNW	1001702.774	422416.855	3,574	Fall River
8	7	1	23	SWSE	1004451.179	418514.8505	3,558	Fall River
9	7	1	23	NENE	ND	ND	ND	Fall River
10	7	1	13	NENE	ND	ND	ND	Lakota
11	7	1	24	NWSW	ND	ND	ND	Sundance/Unkpapa
12	7	1	4	SESE	995376.7972	434378.5136	3,641	Lakota
13	7	1	4	NENE	996758.8703	438470.3951	3,673	Lakota
14	7	1	2	NWSW	1002098.748	434723.4041	3,672	Lakota
15	7	1	2	NENW	1003703.016	438317.4124	3,713	Lakota
16	7	1	1	NESW	1009827.637	434446.9008	3,869	Lakota
17	7	1	12	SESW	1008622.303	431329.1544	3,789	Fall River
18	7	1	9	SWSW	991210.5573	428960.1458	3,566	Fall River
19	7	1	18	SWNW	ND	ND	ND	Fall River
20	7	1	17	SWSW	986070.6362	424628.3007	3,563	Fall River
21	7	1	19	SWNW	980440.6072	421760.0599	3,569	Fall River
22	40	60	27	NWSW	ND	ND	ND	unknown
23	7	1	29	NWNW	985974.1188	416755.5806	3,590	Fall River
24	7	1	28	NWNE	993100.2648	417036.9282	3,563	Fall River
25	7	1	27	NWSE	ND	ND	ND	Fall River
26	7	1	35	SWNE	1003612.929	410375.132	3,549	Fall River
27	7	1	33	SWSE	ND	ND	ND	Lakota
28	8	2	22	NESW	ND	ND	ND	unknown
29	8	2	16	NENW	ND	ND	ND	unknown
30	7	2	31	SESE	ND	ND	ND	unknown
31	7	2	31	SWNW	ND	ND	ND	Lakota
32	7	2	30	SWSW	ND	ND	ND	Lakota
33	7	1	25	NWSE	ND	ND	ND	Fall River
34	7	2	30	NWNW	ND	ND	ND	unknown
35	7	2	19	NWSE	ND	ND	ND	Lakota
36	7	2	30	NWNE	ND	ND	ND	Lakota



Table 1. Locations of All Wells in the Dewey-Burdock Database (Page 2 of 9)

Well I.D.	Legal Location				SD State Plane 1983		Elevation (ft)	Aquifer
	T.	R.	Sec.	Qrt Qrt	East (ft)	North (ft)		
37	7	2	18	NWSW	1012581.749	423947.5161	3,689	unknown
38	6	1	33	NWNW	992726.8917	442289.5946	3,634	Lakota
39	6	1	29	NENE	ND	ND	ND	unknown
40	6	1	30	SWNW	981813.9304	447183.2347	3,635	Other Inyan Kara
41	6	1	31	SWNE	983783.722	442081.4368	3,611	Alluvial
42	7	1	5	SWNE	989542.8678	436481.4222	3,596	Lakota
43	6	1	34	SWSE	999521.6678	439436.2184	3,672	Lakota
44	7	2	31	NWSE	ND	ND	ND	Fall River
45	8	2	5	NWNW	ND	ND	ND	Fall River
46	7	2	31	SWNE	ND	ND	ND	Fall River
47	7	2	32	SWSW	ND	ND	ND	Fall River
48	6	1	19	SENW	ND	ND	ND	Lakota
49	6	1	32	NWNW	987330.6151	444022.8154	3,628	Fall River
50	41	60	28	SWNW	ND	ND	ND	Lakota
51	7	1	9	SENE	995810.3298	431486.9525	3,615	Lakota
52	7	2	30	NESE	ND	ND	ND	unknown
53	7	2	30	SWNE	ND	ND	ND	unknown
54	7	1	25	NWSE	ND	ND	ND	Fall River
55	7	1	36	NWNE	ND	ND	ND	Fall River
56	7	2	32	SESE	ND	ND	ND	Lakota
57	8	2	5	NESE	ND	ND	ND	Lakota
58	7	1	31	NWNE	ND	ND	ND	Fall River
59	8	2	5	NENW	ND	ND	ND	Fall River
60	7	2	33	NWSE	ND	ND	ND	unknown
61	7	1	11	NWSE	1005230.856	429987.4356	3,740	Lakota
62	7	1	25	SWSW	ND	ND	ND	unknown
63	7	1	36	NESW	ND	ND	ND	Fall River
64	8	2	9	SWNE	ND	ND	ND	unknown
65	8	2	9	NWNE	ND	ND	ND	unknown
66	8	2	8	NENW	ND	ND	ND	unknown
67	8	2	8	SENW	ND	ND	ND	unknown
68	8	2	8	NENE	ND	ND	ND	Lakota
69	7	1	25	SWSE	ND	ND	ND	Fall River
70	7	1	25	NESW	ND	ND	ND	Other Inyan Kara
71	8	2	6	NWSE	ND	ND	ND	Fall River
72	8	2	6	NWSE	ND	ND	ND	Fall River

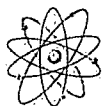

Table 1. Locations of All Wells in the Dewey-Burdock Database (Page 3 of 9)

Well I.D.	Legal Location				SD State Plane 1983		Elevation (ft)	Aquifer
	T.	R.	Sec.	Qrt Qrt	East (ft)	North (ft)		
73	8	2	6	NESW	ND	ND	ND	Lakota
74	8	2	6	NESW	ND	ND	ND	Fall River
75	8	2	17	SWSW	ND	ND	ND	Fall River
76	8	2	17	SENW	ND	ND	ND	Fall River
77	8	2	17	NWNE	ND	ND	ND	Fall River
78	8	2	20	NWSE	ND	ND	ND	Fall River
79	8	2	27	NESE	ND	ND	ND	Fall River
80	8	2	35	SWNW	ND	ND	ND	Lakota
81	8	2	14	SWNW	ND	ND	ND	Lakota
82	8	2	10	SWSW	ND	ND	ND	Fall River
83	8	2	14	NESW	ND	ND	ND	Fall River
84	8	2	10	SWNW	ND	ND	ND	Fall River
85	8	2	28	NESE	ND	ND	ND	Fall River
86	8	2	6	NWSW	ND	ND	ND	Fall River
87	8	1	1	SENE	ND	ND	ND	Fall River
88	7	1	35	SESE	1005216.386	408176.9195	3,554	Fall River
89	8	1	11	NWNE	ND	ND	ND	Lakota
90	8	2	23	SENW	1033574.095	387507.8887	3,572	unknown
91	8	2	12	SENW	ND	ND	ND	Fall River
92	8	2	23	SESW	ND	ND	ND	Fall River
93	8	2	2	SWNE	ND	ND	ND	Lakota
94	7	2	34	SWSW	ND	ND	ND	Lakota
95	40	61	25	SESE	ND	ND	ND	Fall River
96	41	60	22	SWSW	980028.4941	451854.1002	3664	Lakota
98	41	60	17	SWNW	ND	ND	ND	unknown
99	41	60	17	NENE	ND	ND	ND	Lakota
100	41	60	7	NWSE	ND	ND	ND	Lakota
102	6	1	18	SWNE	ND	ND	ND	Lakota
103	41	60	10	NWNW	ND	ND	ND	Lakota
104	41	60	10	NWSW	ND	ND	ND	Lakota
105	41	60	9	SENW	ND	ND	ND	Lakota
106	6	1	18	NENE	ND	ND	ND	unknown
107	6	1	18	SWNE	ND	ND	ND	Fall River
108	6	1	18	SWNE	ND	ND	ND	Fall River
109	6	1	17	NENW	ND	ND	ND	Lakota
110	6	1	17	NENE	ND	ND	ND	Lakota



Table 1. Locations of All Wells in the Dewey-Burdock Database (Page 4 of 9)

Well I.D.	Legal Location				SD State Plane 1983		Elevation (ft)	Aquifer
	T.	R.	Sec.	Qrt Qrt	East (ft)	North (ft)		
111	6	1	17	NWNE	ND	ND	ND	Fall River
112	6	1	16	NWSE	ND	ND	ND	Fall River
113	7	2	6	NESW	1014835.904	434417.4002	3,844	unknown
114	7	2	7	SESW	1013809.661	428653.8989	3,764	Sundance/Unkpapa
115	6	1	18	SENE	986095.9548	457641.2997	3,720	Lakota
116	6	1	18	SENE	ND	ND	ND	Fall River
117	6	1	8	SWSE	ND	ND	ND	unknown
118	6	1	7	NESE	ND	ND	ND	unknown
119	6	1	8	NWNW	ND	ND	ND	unknown
120	6	1	5	NWSW	ND	ND	ND	unknown
121	5	1	31	SWSW	ND	ND	ND	Lakota
122	5	1	30	NENW	ND	ND	ND	unknown
123	42	60	21	NENW	ND	ND	ND	unknown
124	5	1	18	NWSW	ND	ND	ND	unknown
125	6	1	6	SWSW	ND	ND	ND	Fall River
126	41	60	16	SESW	ND	ND	ND	Lakota
127	41	60	7	SWNE	ND	ND	ND	Lakota
131	8	2	4	NWSE	ND	ND	ND	Fall River
132	8	2	4	NWSE	ND	ND	ND	Lakota
134	40	60	29	SWNW	ND	ND	ND	unknown
135	8	2	1	SENW	1039467.842	403141.0347	3,803	Lakota
136	8	2	5	NWNW	ND	ND	ND	unknown
137	7	2	17	SENW	ND	ND	ND	unknown
138	6	1	18	NENE	ND	ND	ND	Fall River
139	41	60	18	SESE	968658.3552	457463.919	3,729	Lakota
140	9	3	19	SWNW	ND	ND	ND	unknown
142	7	2	35	SENW	ND	ND	ND	Fall River
143	8	1	30	SWSE	ND	ND	ND	Fall River
144	9	3	21	SWNE	ND	ND	ND	unknown
145	8	2	3	SWSE	ND	ND	ND	unknown
146	9	2	21	NENW	ND	ND	ND	unknown
147	6	1	17	NESW	989277.4441	456567.2543	3,729	Lakota
200	7	2	13	NESW	ND	ND	ND	Sundance/Unkpapa
201	7	2	13	NESW	ND	ND	ND	Sundance/Unkpapa
202	7	2	13	NESW	ND	ND	ND	Sundance/Unkpapa
203	7	2	12	SWSW	ND	ND	ND	Sundance/Unkpapa

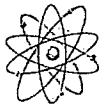

Table 1. Locations of All Wells in the Dewey-Burdock Database (Page 5 of 9)

Well I.D.	Legal Location				SD State Plane 1983		Elevation (ft)	Aquifer
	T.	R.	Sec.	Qrt Qrt	East (ft)	North (ft)		
204	7	2	12	NWSW	ND	ND	ND	Sundance/Unkpapa
205	7	2	12	SWNE	ND	ND	ND	Sundance/Unkpapa
206	7	2	12	SWNE	ND	ND	ND	Sundance/Unkpapa
207	7	2	12	NENE	ND	ND	ND	unknown
208	7	2	2	SWNW	ND	ND	ND	Sundance/Unkpapa
209	7	2	3	NESE	ND	ND	ND	Sundance/Unkpapa
210	7	2	2	SENW	ND	ND	ND	Sundance/Unkpapa
211	7	2	12	NENW	ND	ND	ND	Sundance/Unkpapa
212	8	3	8	NWSE	ND	ND	ND	unknown
213	7	3	20	SWSE	ND	ND	ND	Sundance/Unkpapa
214	7	3	18	SESW	ND	ND	ND	Sundance/Unkpapa
215	6	2	27	SESE	ND	ND	ND	unknown
216	6	2	22	NENE	ND	ND	ND	unknown
220	6	1	19	SENE	986271.136	452335.2311	3,680	unknown
230	7	1	26	SESE	1005735.286	412883.2797	3,514	unknown
270	6	1	19	NW SW	982506.8593	451943.3669	3,659	Other Inyan Kara
401	9	2	1	SWNW	ND	ND	ND	Madison
402	9	2	1	SWNE	ND	ND	ND	Madison
403	9	2	1	NENE	ND	ND	ND	Madison
404	9	2	1	NENE	ND	ND	ND	Madison
405	9	2	1	NENE	ND	ND	ND	Madison
406	8	2	36	NESE	ND	ND	ND	Other Inyan Kara
407	8	3	33	NWSE	ND	ND	ND	Fall River
408	8	2	36	SENE	ND	ND	ND	Fall River
409	8	2	36	SENE	ND	ND	ND	Other Inyan Kara
410	8	3	32	SENW	ND	ND	ND	Lakota
411	8	2	36	NENE	ND	ND	ND	Lakota
412	8	2	27	SWSW	ND	ND	ND	Lakota
413	8	1	30	SENW	ND	ND	ND	Sundance/Unkpapa
414	8	3	27	NWNW	ND	ND	ND	Lakota
415	8	2	27	NESE	ND	ND	ND	Lakota
416	8	3	20	NWSE	ND	ND	ND	Other Inyan Kara
417	8	3	20	NWSE	ND	ND	ND	Fall River
418	8	3	20	SENW	ND	ND	ND	Fall River
419	8	2	23	NWNW	ND	ND	ND	Other Inyan Kara
420	8	3	8	NWSE	ND	ND	ND	Other Inyan Kara



Table 1. Locations of All Wells in the Dewey-Burdock Database (Page 6 of 9)

Well I.D.	Legal Location				SD State Plane 1983		Elevation (ft)	Aquifer
	T.	R.	Sec.	Qrt Qrt	East (ft)	North (ft)		
421	8	2	8	NWNW	ND	ND	ND	Lakota
422	8	2	6	SWSE	ND	ND	ND	Lakota
423	8	2	3	SESW	ND	ND	ND	Sundance/Unkpapa
424	8	3	6	NWSE	ND	ND	ND	Sundance/Unkpapa
425	7	1	14	SENW	ND	ND	ND	Lakota
427	7	2	2	NWNW	ND	ND	ND	Sundance/Unkpapa
429	6	1	20	SENE	ND	ND	ND	Lakota
431	6	1	20	SENE	ND	ND	ND	Lakota
432	6	1	20	SENE	ND	ND	ND	Lakota
433	6	1	20	SENE	ND	ND	ND	Lakota
436	6	1	20	NWNE	990001.6275	454436.5461	3,737	Fall River
440	7	2	3	SWNE	ND	ND	ND	Sundance/Unkpapa
502	6	1	27	NWSE	ND	ND	ND	Alluvial
503	7	1	23	SESE	ND	ND	ND	Sundance/Unkpapa
504	7	1	25	SESE	ND	ND	ND	Fall River
505	7	1	26	NESW	ND	ND	ND	Lakota
506	7	2	8	SWNW	ND	ND	ND	Sundance/Unkpapa
507	7	2	19	NENW	ND	ND	ND	Lakota
508	7	2	19	SWSE	ND	ND	ND	Lakota
510	7	1	12	SESE	1011331.943	428178.1651	3,759	Lakota
601	8	2	23	NWNW	1033082.719	388749.7413	3,615	Fall River
602	8	2	23	NWNW	1033064.956	388798.1063	3,615	Lakota
603	8	2	23	NWNW	1032509.912	388763.8912	3,619	Fall River
605	7	1	10	SWSE	1000213.323	428484.0565	3,642	Other Inyan Kara
606	7	1	11	SWSW	1002111.841	428609.3226	3,668	Lakota
607	7	1	30	SWNW	980219.4441	416377.6182	3,611	Fall River
608	7	1	30	NWNW	980228.9136	416454.5538	3,610	Lakota
609	6	1	29	NWNE	990133.3233	447808.3157	3,702	Lakota
610	6	1	29	NWNE	989998.0402	447969.5677	3,704	Fall River
611	6	1	20	NWNe	990235.5648	453958.8872	3,731	Lakota
612	6	1	20	NWNE	990155.9068	454134.255	3,732	Lakota
613	6	1	20	NWNE	990523.3586	453775.7939	3,738	Fall River
614	6	1	20	NWNE	990583.8178	453770.1565	3,739	Fuson
615	6	1	20	NWNE	990570.9895	453708.8761	3,738	Lakota
616	6	1	20	SWNE	990534.0726	453142.1358	3,745	Lakota
617	6	1	20	NENW	989427.4846	453586.6258	3,723	Lakota

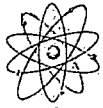

Table 1. Locations of All Wells in the Dewey-Burdock Database (Page 7 of 9)

Well I.D.	Legal Location				SD State Plane 1983		Elevation (ft)	Aquifer
	T.	R.	Sec.	Qrt Qrt	East (ft)	North (ft)		
618	7	1	2	SENE	1006472.742	435906.7583	3,759	unknown
619	7	1	2	NWNW	1003265.119	436729.3703	3,701	Lakota
620	6	1	35	NWNW	1002350.318	443210.0993	3,731	Lakota
621	6	1	27	NWSE	1000329.315	446398.1082	3,717	Alluvial
622	6	1	20	NENE	991174.522	454033.7715	3,747	Fall River
623	6	1	20	NENE	991068.0984	454300.3846	3,750	Lakota
625	41	60	9	SESE	978764.4747	462270.3858	3,816	Fall River
626	41	60	9	SWSE	978610.2151	462329.8362	3,826	Lakota
627	6	1	18	SWNW	983044.3999	458921.5345	3,713	unknown
628	6	1	29	SESE	991052.9337	449402.6524	3,737	Other Inyan Kara
631	6	1	23	SWSW	1002733.997	448993.2386	3,744	Fall River
632	6	1	23	SWNW	1002886.897	453010.3544	3,747	unknown
633	6	1	14	SESW	1004801.912	455118.8232	3,764	unknown
634	6	1	34	NESE	1000900.563	440168.275	3,689	unknown
635	7	1	14	NENW	1004084.632	427130.8303	3,643	Sundance/Unkpapa
636	7	1	11	NESW	1003173.25	429982.3145	3,698	unknown
637	7	1	11	NESE	1006473.976	430320.5883	3,743	unknown
638	7	1	2	NENE	1006668.16	437976.7587	3,791	Fall River
639	7	2	7	SENW	1014103.328	430722.0265	3,771	unknown
640	7	1	12	SESE	1011409.499	427965.0894	3,754	unknown
642	7	1	12	SESE	1011325.121	428042.0134	3,757	unknown
643	7	2	30	SESE	1015635.469	412200.2634	3,575	Lakota
644	7	2	30	SESE	1015632.054	412253.3734	3,575	Fall River
645	7	1	16	NENE	996079.9657	427998.3964	3,609	unknown
646	7	1	15	SWNE	999646.4859	426408.9229	3,611	Fall River
650	7	1	1	SESE	1012338.763	433014.833	3,820	Lakota
651	7	1	14	NWSE	1004407.769	424246.1432	3,600	Lakota
652	7	1	2	NWSE	1004758.754	434742.6477	3,748	Other Inyan Kara
653	7	1	22	NWNE	999078.2979	422487.0492	3,569	unknown
654	6	1	34	NWNE	1000770.962	443410.2383	3,687	Other Inyan Kara
655	6	1	34	NENE	1001852.878	443307.3946	3,719	Other Inyan Kara
656	6	1	31	SENW	982628.247	442000.9299	3,622	unknown
657	6	1	20	NWNE	ND	ND	ND	Lakota
658	7	1	15	SWNE	ND	ND	ND	Lakota
659	7	1	10	SWNE	ND	ND	ND	Fall River
660	7	1	10	SWNE	ND	ND	ND	Lakota

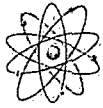

Table 1. Locations of All Wells in the Dewey-Burdock Database (Page 8 of 9)

Well I.D.	Legal Location				SD State Plane 1983		Elevation (ft)	Aquifer
	T.	R.	Sec.	Qrt Qrt	East (ft)	North (ft)		
661	7	1	12	NENW	ND	ND	ND	Lakota
662	7	1	11	SESW	ND	ND	ND	unknown
663	7	1	10	SWSE	ND	ND	ND	Lakota
664	7	1	10	SWSE	ND	ND	ND	Fall River
665	7	1	10	SESE	ND	ND	ND	Fall River
666	7	1	10	SESE	ND	ND	ND	Lakota
668	7	1	15	NWNE	999428.155	427450.3155	3,622	Other Inyan Kara
669	7	1	15	NWNE	ND	ND	ND	Lakota
670	7	1	15	NWNE	ND	ND	ND	Fuson
671	7	1	15	NWNE	ND	ND	ND	Fall River
672	7	1	15	NWNE	ND	ND	ND	Fall River
673	7	1	15	NWNE	ND	ND	ND	Fuson
674	7	1	15	NWNE	ND	ND	ND	Lakota
675	7	2	31	SESE	1015340.264	406352.2188	3,492	Alluvial
676	6	1	34	SESW	999245.0312	439891.6372	3,662	Alluvial
677	7	1	4	SWSW	991925.5409	434077.2303	3,562	Alluvial
678	7	1	9	SWNE	994921.194	431925.7016	3,595	Alluvial
679	6	1	27	NWSE	1000693.36	446245.4324	3,715	Alluvial
680	7	1	11	NESW	1003476.59	429969.0789	3,688	Lakota
681	6	1	32	NWNE	988728.3431	443725.3264	3,624	Fall River
682	7	1	11	SESW	1003535.474	431259.5932	3,720	Lakota
683	6	1	29	NESW	988607.893	446108.0187	3,669	Fall River
684	7	1	11	NESW	1003586.926	429745.8227	3,691	Lakota
685	6	1	32	NWNE	989085.4868	443415.4025	3,626	Fall River
686	7	1	11	NESW	1003365.421	429751.8227	3,694	Lakota
687	6	1	32	NENW	988476.4049	443730.5899	3,626	Fall River
688	7	1	11	NESW	1003425.818	429974.4313	3,687	Fall River
689	6	1	32	NENW	988715.0026	443789.1861	3,626	Lakota
690	7	1	11	NESW	1003512.176	429971.0682	3,700	Sundance/Unkpapa
691	6	1	32	NENW	988764.8084	443706.8807	3,626	Fall River
692	7	1	11	NESW	1003466.908	429999.5069	3,701	Lakota
693	6	1	32	NENW	988727.3316	443667.2062	3,626	Sundance/Unkpapa
694	7	1	15	NWNW	997116.0514	426836.0704	3,600	Fall River
695	6	1	32	SESE	990783.4225	439312.5055	3,594	Fall River
696	7	1	15	NWNW	997086.1856	426946.4439	3,602	Lakota
697	6	1	32	SESE	990748.4216	439347.3562	3,594	Lakota



POWERTECH (USA) INC.

Table 1. Locations of All Wells in the Dewey-Burdock Database (Page 9 of 9)

Well I.D.	Legal Location				SD State Plane 1983		Elevation (ft)	Aquifer
	T.	R.	Sec.	Qrt Qrt	East (ft)	North (ft)		
698	7	1	2	SENW	1004307.778	435651.0652	3,739	Fall River
703	7	1	1	SWSE	1010020.507	434334.3457	3,877	Sundance/Unkpapa
704	7	1	5	SWNE	989364.5045	436647.6682	3,599	Sundance/Unkpapa
2020	7	1	17	NWSW	986286.6643	424857.9008	3,565	unknown
3002	7	2	31	SESE	ND	ND	ND	unknown
3026	7	1	1	SESE	1012037.43	432833.2349	3,822	Lakota
4002	6	1	30	NWSW	981812.8541	446932.2402	3,621	Other Inyan Kara
5002	41	60	28	SWSW	ND	ND	ND	Other Inyan Kara
7002	7	1	23	NWNW	1001731.47	421930.808	3,571	Lakota
8002	7	1	23	SWSE	1004651.515	418556.4148	3,550	Lakota
8003	7	1	23	SWSE	1004520.892	418530.8085	3,543	Other Inyan Kara
8802	7	1	35	SESE	1005923.05	407436.6955	3,554	Fall River
8803	7	1	35	SESE	1005445.181	407730.2169	3,552	unknown



POWERTECH (USA) INC.

RSI-1764-08-xxx

Figure 1. All Wells in the Dewey-Burdock Database.

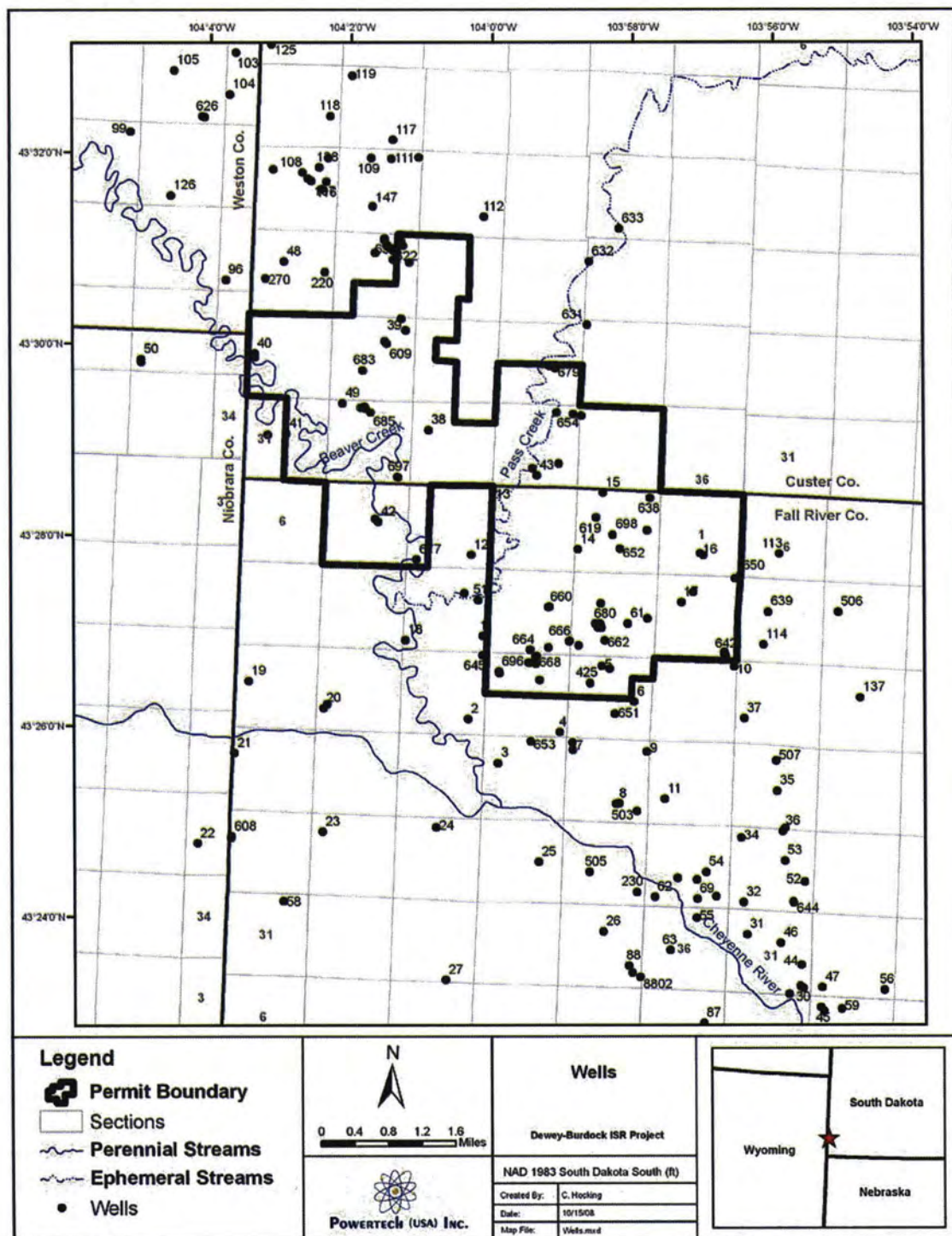



POWERTECH (USA) INC.

Table 2. All Abandoned Wells Near the Dewey-Burdock Uranium ISR Project (Page 1 of 2)

Well I.D	Construction Information					Aquifer	Located in Field	Data Origin
	Depth (ft)	Depth to Top Screen (ft)	Depth to Bottom Screen (ft)	Casing Diameter (in)	Casing Condition (Surface Observation)			
5	850	UNK	UNK	5	leaky	Lakota	yes	TVA EIS Report
6	UNK	UNK	UNK	12	little rust	unknown	yes	GPS
15	495	UNK	UNK	4	not good	Lakota	yes	TVA EIS Report
40	UNK	UNK	UNK	UNK	UNK	Inyan Kara	yes	GPS
41	UNK	UNK	UNK	6	UNK	Alluvial	yes	TVA EIS Report
43	350	UNK	UNK	4	cant see under tent	Lakota	yes	TVA EIS Report
44	130	UNK	UNK	UNK	UNK	Fall River	no	TVA Data
88	320	UNK	UNK	UNK	UNK	Fall River	yes	TVA EIS Report
113	UNK	UNK	UNK	UNK	windmill	unknown	yes	GPS
502	46	UNK	UNK	UNK	UNK	Alluvial	no	TVA EIS Report
606	UNK	UNK	UNK	UNK	not good	Lakota	yes	TVA EIS Report
621	500	UNK	UNK	UNK	unknown	Alluvial	yes	TVA EIS Report
632	UNK	UNK	UNK	UNK	unknown	unknown	yes	GPS
634	UNK	UNK	UNK	UNK	no	unknown	yes	GPS
636	UNK	UNK	UNK	7	slightly rusty	unknown	yes	GPS
638	180	UNK	UNK	2	little rusty	Fall River	yes	TVA EIS Report
639	UNK	UNK	UNK	UNK	none visible	unknown	yes	GPS
640	UNK	UNK	UNK	1	good	unknown	yes	GPS
642	UNK	UNK	UNK	5	open bad	unknown	yes	GPS
645	UNK	UNK	UNK	UNK	hand pump	unknown	yes	GPS
651	UNK	UNK	UNK	2	moderate	Lakota	yes	TVA EIS Report
652	280	UNK	UNK	UNK	UNK	Inyan Kara	yes	GPS



POWERTECH (USA) INC.

Table 2. All Abandoned Wells Near the Dewey-Burdock Uranium ISR Project (Page 2 of 2)

Well I.D	Construction Information					Aquifer	Located in Field	Data Origin
	Depth (ft)	Depth to Top Screen (ft)	Depth to Bottom Screen (ft)	Casing Diameter (in)	Casing Condition (Surface Observation)			
653	UNK	UNK	UNK	UNK	UNK	unknown	yes	GPS
654	UNK	UNK	UNK	8	UNK	Inyan Kara	yes	GPS
655	UNK	UNK	UNK	12	UNK	Inyan Kara	yes	GPS
659	UNK	UNK	UNK	UNK	UNK	Fall River	no	TVA Data
660	UNK	UNK	UNK	UNK	UNK	Lakota	no	TVA Data



POWERTECH (USA) INC.

RSI-1764-08-xxx

Figure 2. Abandoned Wells in the Dewey-Burdock Database.

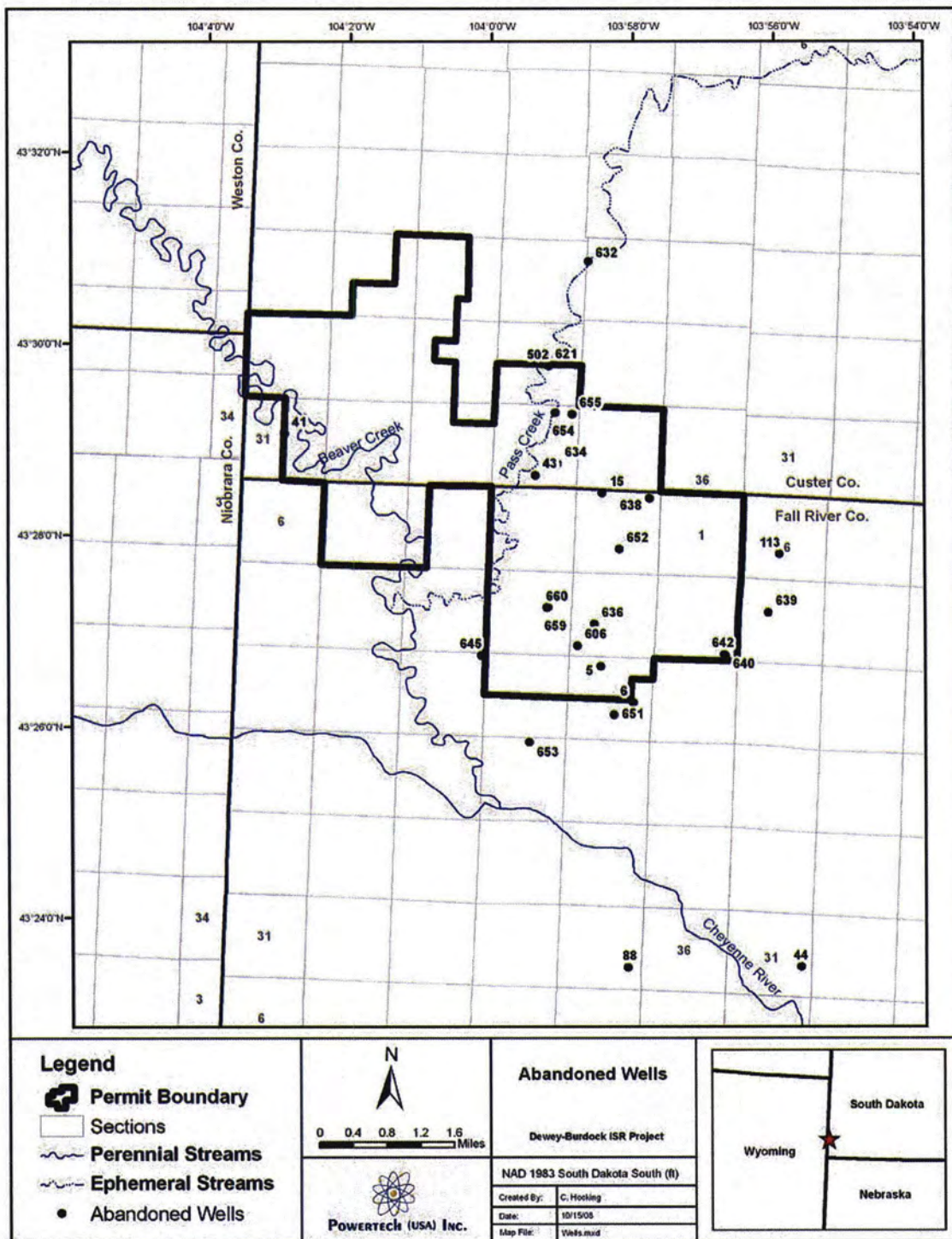



POWERTECH (USA) INC.

Table 3. Wells Noted in Data Sources but Not Located in Field (Page 1 of 9)

Well I.D	Construction Information					Aquifer	Use Type	Data Origin
	Depth (ft)	Depth to Top Screen (ft)	Depth to Bottom Screen (ft)	Casing Diameter (in)	Casing Condition (Surface Observation)			
3	2400	UNK	UNK	4	UNK	Lakota	UNK	TVA EIS Report
9	90	UNK	UNK	6	UNK	Fall River	UNK	TVA EIS Report
10	200	UNK	UNK	UNK	UNK	Lakota	UNK	TVA EIS Report
11	2480	UNK	UNK	UNK	UNK	Sundance/ Unkpapa	UNK	TVA EIS Report
19	740	UNK	UNK	UNK	UNK	Fall River	other	TVA EIS Report
22	UNK	UNK	UNK	UNK	UNK	unknown	other	TVA Data
25	350	UNK	UNK	UNK	UNK	Fall River	stock	TVA EIS Report
27	600	UNK	UNK	UNK	UNK	Lakota	other	TVA EIS Report
28	UNK	UNK	UNK	UNK	UNK	unknown	other	TVA Data
29	UNK	UNK	UNK	UNK	UNK	unknown	other	TVA Data
30	UNK	UNK	UNK	UNK	UNK	unknown	other	TVA Data
31	104	UNK	UNK	UNK	UNK	Lakota	other	TVA EIS Report
32	90	UNK	UNK	UNK	UNK	Lakota	other	TVA EIS Report
33	96	UNK	UNK	UNK	UNK	Fall River	other	TVA EIS Report
34	UNK	UNK	UNK	UNK	UNK	unknown	other	TVA Data
35	148	UNK	UNK	UNK	UNK	Lakota	UNK	TVA EIS Report
36	330	UNK	UNK	UNK	UNK	Lakota	UNK	TVA EIS Report
39	UNK	UNK	UNK	50	UNK	unknown	other	TVA Data
44	130	UNK	UNK	UNK	UNK	Fall River	stock	TVA Data
45	190	UNK	UNK	UNK	UNK	Fall River	stock	TVA Data
46	UNK	UNK	UNK	UNK	UNK	Fall River	stock	TVA Data



POWERTECH (USA) INC.

Table 3. Wells Noted in Data Sources but Not Located in Field (Page 2 of 9)

Well I.D	Construction Information					Aquifer	Use Type	Data Origin
	Depth (ft)	Depth to Top Screen (ft)	Depth to Bottom Screen (ft)	Casing Diameter (in)	Casing Condition (Surface Observation)			
47	90	UNK	UNK	UNK	UNK	Fall River	stock	TVA Data
48	725	UNK	UNK	3	UNK	Lakota	stock	TVA Data
50	609	UNK	UNK	UNK	UNK	Lakota	stock	TVA Data
52	UNK	UNK	UNK	UNK	UNK	unknown	stock	TVA Data
53	UNK	UNK	UNK	UNK	UNK	unknown	stock	TVA Data
54	90	UNK	UNK	UNK	UNK	Fall River	stock	TVA EIS Report
55	92	UNK	UNK	UNK	UNK	Fall River	stock	TVA Data
56	300	UNK	UNK	UNK	UNK	Lakota	domestic	TVA Data
57	270	UNK	UNK	UNK	UNK	Lakota	garden	TVA Data
58	UNK	UNK	UNK	UNK	UNK	Fall River	stock	TVA Data
59	118	UNK	UNK	UNK	UNK	Fall River	stock	TVA Data
60	UNK	UNK	UNK	UNK	UNK	unknown	stock	TVA Data
62	UNK	UNK	UNK	UNK	UNK	unknown	stock	TVA Data
63	100	UNK	UNK	UNK	UNK	Fall River	stock	TVA EIS Report
64	UNK	UNK	UNK	UNK	UNK	unknown	stock	TVA Data
65	UNK	UNK	UNK	UNK	UNK	unknown	UNK	TVA Data
66	UNK	UNK	UNK	UNK	UNK	unknown	stock	TVA Data
67	UNK	UNK	UNK	UNK	UNK	unknown	UNK	TVA Data
68	230	UNK	UNK	UNK	UNK	Lakota	domestic	TVA Data
69	130	UNK	UNK	UNK	UNK	Fall River	stock	TVA EIS Report
70	375	UNK	UNK	UNK	UNK	Inyan Kara	stock	TVA EIS Report



POWERTECH (USA) INC.

Table 3. Wells Noted in Data Sources but Not Located in Field (Page 3 of 9)

Well I.D	Construction Information					Aquifer	Use Type	Data Origin
	Depth (ft)	Depth to Top Screen (ft)	Depth to Bottom Screen (ft)	Casing Diameter (in)	Casing Condition (Surface Observation)			
71	UNK	UNK	UNK	UNK	UNK	Fall River	domestic	TVA Data
72	212	UNK	UNK	UNK	UNK	Fall River	stock	TVA Data
73	560	UNK	UNK	UNK	UNK	Lakota	stock	TVA Data
74	305	UNK	UNK	UNK	UNK	Fall River	stock	TVA Data
75	430	UNK	UNK	UNK	UNK	Fall River	stock	TVA Data
76	420	UNK	UNK	UNK	UNK	Fall River	stock	TVA Data
77	400	UNK	UNK	UNK	UNK	Fall River	stock	TVA Data
78	410	UNK	UNK	UNK	UNK	Fall River	stock	TVA Data
79	337	UNK	UNK	UNK	UNK	Fall River	domestic	TVA Data
80	650	UNK	UNK	UNK	UNK	Lakota	stock	TVA Data
81	440	UNK	UNK	UNK	UNK	Lakota	stock	TVA Data
82	200	UNK	UNK	UNK	UNK	Fall River	stock	TVA Data
83	270	UNK	UNK	UNK	UNK	Fall River	stock	TVA Data
84	155	UNK	UNK	UNK	UNK	Fall River	stock	TVA Data
85	415	UNK	UNK	UNK	UNK	Fall River	domestic	TVA Data
86	360	UNK	UNK	UNK	UNK	Fall River	stock	TVA Data
87	92	UNK	UNK	UNK	UNK	Fall River	abandoned	TVA EIS Report
89	860	UNK	UNK	UNK	UNK	Lakota	UNK	TVA Data
91	150	UNK	UNK	UNK	UNK	Fall River	stock	TVA Data
92	298	UNK	UNK	UNK	UNK	Fall River	domestic	USGS
93	200	UNK	UNK	UNK	UNK	Lakota	domestic	TVA Data
94	UNK	UNK	UNK	UNK	UNK	Lakota	stock	TVA Data



POWERTECH (USA) INC.

Table 3. Wells Noted in Data Sources but Not Located in Field (Page 4 of 9)

Well I.D	Construction Information					Aquifer	Use Type	Data Origin
	Depth (ft)	Depth to Top Screen (ft)	Depth to Bottom Screen (ft)	Casing Diameter (in)	Casing Condition (Surface Observation)			
95	860	UNK	UNK	UNK	UNK	Fall River	UNK	TVA Data
98	UNK	UNK	UNK	UNK	UNK	unknown	stock	TVA Data
99	420	UNK	UNK	UNK	UNK	Lakota	domestic	TVA Data
100	530	UNK	UNK	UNK	UNK	Lakota	stock	TVA Data
102	267	UNK	UNK	UNK	UNK	Lakota	domestic	TVA Data
103	350	UNK	UNK	UNK	UNK	Lakota	stock	TVA Data
104	UNK	UNK	UNK	UNK	UNK	Lakota	stock	TVA Data
105	UNK	UNK	UNK	UNK	UNK	Lakota	stock	TVA Data
106	UNK	UNK	UNK	UNK	UNK	unknown	stock	TVA Data
107	90	UNK	UNK	UNK	UNK	Fall River	domestic	TVA Data
108	90	UNK	UNK	UNK	UNK	Fall River	domestic	TVA Data
109	220	UNK	UNK	UNK	UNK	Lakota	domestic	TVA Data
110	240	UNK	UNK	UNK	UNK	Lakota	stock	TVA Data
111	100	UNK	UNK	UNK	UNK	Fall River	other	TVA Data
112	120	UNK	UNK	UNK	UNK	Fall River	stock	TVA Data
116	UNK	UNK	UNK	UNK	UNK	Fall River	UNK	TVA Data
117	UNK	UNK	UNK	UNK	UNK	unknown	stock	TVA Data
118	UNK	UNK	UNK	UNK	UNK	unknown	stock	TVA Data
119	UNK	UNK	UNK	UNK	UNK	unknown	stock	TVA Data
120	UNK	UNK	UNK	UNK	UNK	unknown	stock	TVA Data
121	430	UNK	UNK	UNK	UNK	Lakota	stock	TVA Data
122	UNK	UNK	UNK	UNK	UNK	unknown	stock	TVA Data



POWERTECH (USA) INC.

Table 3. Wells Noted in Data Sources but Not Located in Field (Page 5 of 9)

Well I.D	Construction Information					Aquifer	Use Type	Data Origin
	Depth (ft)	Depth to Top Screen (ft)	Depth to Bottom Screen (ft)	Casing Diameter (in)	Casing Condition (Surface Observation)			
123	UNK	UNK	UNK	UNK	UNK	unknown	stock	TVA Data
124	UNK	UNK	UNK	UNK	UNK	unknown	stock	TVA Data
125	132	UNK	UNK	UNK	UNK	Fall River	stock	USGS
126	UNK	UNK	UNK	UNK	UNK	Lakota	domestic	TVA Data
127	UNK	UNK	UNK	UNK	UNK	Lakota	stock	TVA Data
131	110	UNK	UNK	UNK	UNK	Fall River	stock	TVA Data
132	300	UNK	UNK	UNK	UNK	Lakota	stock	TVA Data
134	860	UNK	UNK	UNK	UNK	unknown	stock	TVA Data
136	UNK	UNK	UNK	UNK	UNK	unknown	domestic	TVA Data
137	UNK	UNK	UNK	UNK	UNK	unknown	stock	TVA Data
138	100	UNK	UNK	UNK	UNK	Fall River	domestic	TVA Data
140	UNK	UNK	UNK	UNK	UNK	unknown	domestic	TVA Data
142	280	UNK	UNK	UNK	UNK	Fall River	domestic	TVA Data
143	1640	UNK	UNK	UNK	UNK	Fall River	domestic	TVA Data
144	UNK	UNK	UNK	UNK	UNK	unknown	UNK	TVA Data
145	UNK	UNK	UNK	UNK	UNK	unknown	UNK	TVA Data
146	UNK	UNK	UNK	UNK	UNK	unknown	UNK	TVA Data
200	108	UNK	UNK	UNK	UNK	Sundance/ Unkpapa	domestic	TVA Data
201	110	UNK	UNK	UNK	UNK	Sundance/ Unkpapa	stock	TVA Data
202	200	UNK	UNK	UNK	UNK	Sundance/ Unkpapa	stock	TVA Data



POWERTECH (USA) INC.

Table 3. Wells Noted in Data Sources but Not Located in Field (Page 6 of 9)

Well I.D	Construction Information					Aquifer	Use Type	Data Origin
	Depth (ft)	Depth to Top Screen (ft)	Depth to Bottom Screen (ft)	Casing Diameter (in)	Casing Condition (Surface Observation)			
203	200	UNK	UNK	UNK	UNK	Sundance/Unkpapa	domestic	TVA Data
204	170	UNK	UNK	UNK	UNK	Sundance/Unkpapa	UNK	TVA Data
205	108	UNK	UNK	UNK	UNK	Sundance/Unkpapa	UNK	TVA Data
206	200	UNK	UNK	UNK	UNK	Sundance/Unkpapa	domestic	TVA Data
207	UNK	UNK	UNK	UNK	UNK	unknown	domestic	TVA Data
208	179	UNK	UNK	UNK	UNK	Sundance/Unkpapa	stock	TVA Data
209	220	UNK	UNK	UNK	UNK	Sundance/Unkpapa	UNK	USGS
210	125	UNK	UNK	UNK	UNK	Sundance/Unkpapa	stock	TVA Data
211	170	UNK	UNK	UNK	UNK	Sundance/Unkpapa	stock	USGS
212	UNK	UNK	UNK	UNK	UNK	unknown	UNK	TVA Data
213	UNK	UNK	UNK	UNK	UNK	Sundance/Unkpapa	UNK	TVA Data
214	UNK	UNK	UNK	UNK	UNK	Sundance/Unkpapa	UNK	TVA Data
215	UNK	UNK	UNK	UNK	UNK	unknown	UNK	TVA Data
216	UNK	UNK	UNK	UNK	UNK	unknown	UNK	TVA Data
401	UNK	UNK	UNK	UNK	UNK	Madison	UNK	USGS



POWERTECH (USA) INC.

Table 3. Wells Noted in Data Sources but Not Located in Field (Page 7 of 9)

Well I.D	Construction Information					Aquifer	Use Type	Data Origin
	Depth (ft)	Depth to Top Screen (ft)	Depth to Bottom Screen (ft)	Casing Diameter (in)	Casing Condition (Surface Observation)			
402	2983	UNK	UNK	UNK	UNK	Madison	UNK	USGS
403	2980	UNK	UNK	UNK	UNK	Madison	UNK	USGS
404	2944	UNK	UNK	UNK	UNK	Madison	UNK	USGS
405	UNK	UNK	UNK	UNK	UNK	Madison	UNK	USGS
406	300	UNK	UNK	UNK	UNK	Inyan Kara	UNK	USGS
407	200	UNK	UNK	UNK	UNK	Fall River	UNK	USGS
408	340	UNK	UNK	UNK	UNK	Fall River	UNK	USGS
409	320	UNK	UNK	UNK	UNK	Inyan Kara	UNK	USGS
410	182	UNK	UNK	UNK	UNK	Lakota	UNK	USGS
411	320	UNK	UNK	UNK	UNK	Lakota	UNK	USGS
412	400	UNK	UNK	UNK	UNK	Lakota	UNK	USGS
413	1627	UNK	UNK	UNK	UNK	Sundance/ Unkpapa	UNK	USGS
414	500	UNK	UNK	UNK	UNK	Lakota	UNK	USGS
415	410	UNK	UNK	UNK	UNK	Lakota	UNK	USGS
416	400	UNK	UNK	UNK	UNK	Inyan Kara	UNK	USGS
417	160	UNK	UNK	UNK	UNK	Fall River	UNK	USGS
418	160	UNK	UNK	UNK	UNK	Fall River	UNK	USGS
419	630	UNK	UNK	UNK	UNK	Inyan Kara	UNK	USGS



POWERTECH (USA) INC.

Table 3. Wells Noted in Data Sources but Not Located in Field (Page 8 of 9)

Well I.D	Construction Information					Aquifer	Use Type	Data Origin
	Depth (ft)	Depth to Top Screen (ft)	Depth to Bottom Screen (ft)	Casing Diameter (in)	Casing Condition (Surface Observation)			
420	500	UNK	UNK	UNK	UNK	Inyan Kara	UNK	USGS
421	245	UNK	UNK	UNK	UNK	Lakota	UNK	USGS
422	360	UNK	UNK	UNK	UNK	Lakota	UNK	USGS
423	380	UNK	UNK	UNK	UNK	Sundance/ Unkpapa	UNK	USGS
424	240	UNK	UNK	UNK	UNK	Sundance/ Unkpapa	UNK	USGS
425	237	UNK	UNK	UNK	UNK	Lakota	UNK	USGS
427	145	UNK	UNK	UNK	UNK	Sundance/ Unkpapa	UNK	USGS
429	800	UNK	UNK	UNK	UNK	Lakota	UNK	USGS
431	815	UNK	UNK	UNK	UNK	Lakota	UNK	USGS
432	800	UNK	UNK	UNK	UNK	Lakota	UNK	USGS
433	835	UNK	UNK	UNK	UNK	Lakota	UNK	USGS
440	247	UNK	UNK	UNK	UNK	Sundance/ Unkpapa	UNK	USGS
502	46	UNK	UNK	UNK	UNK	Alluvial	UNK	TVA EIS Report
503	1470	UNK	UNK	UNK	UNK	Sundance/ Unkpapa	UNK	TVA EIS Report
504	450	UNK	UNK	UNK	UNK	Fall River	UNK	TVA EIS Report
505	260	UNK	UNK	UNK	UNK	Lakota	UNK	TVA EIS Report
506	470	UNK	UNK	UNK	UNK	Sundance/ Unkpapa	UNK	TVA EIS Report



POWERTECH (USA) INC.

Table 3. Wells Noted in Data Sources but Not Located in Field (Page 9 of 9)

Well I.D	Construction Information					Aquifer	Use Type	Data Origin
	Depth (ft)	Depth to Top Screen (ft)	Depth to Bottom Screen (ft)	Casing Diameter (in)	Casing Condition (Surface Observation)			
507	145	UNK	UNK	UNK	UNK	Lakota	UNK	TVA EIS Report
508	255	UNK	UNK	UNK	UNK	Lakota	UNK	TVA EIS Report
657	UNK	UNK	UNK	UNK	UNK	Lakota	monitor	TVA EIS Report
658	545	UNK	UNK	UNK	UNK	Lakota	monitor	TVA Data
659	UNK	UNK	UNK	UNK	UNK	Fall River	monitor	TVA Data
660	UNK	UNK	UNK	UNK	UNK	Lakota	monitor	TVA Data
661	UNK	UNK	UNK	UNK	UNK	Lakota	monitor	TVA Data
662	UNK	UNK	UNK	UNK	UNK	unknown	monitor	TVA Data
663	550	UNK	UNK	UNK	UNK	Lakota	monitor	TVA Data
664	360	UNK	UNK	UNK	UNK	Fall River	monitor	TVA Data
665	252	UNK	UNK	UNK	UNK	Fall River	monitor	TVA Data
666	441	UNK	UNK	UNK	UNK	Lakota	monitor	TVA Data
669	550	UNK	UNK	UNK	UNK	Lakota	monitor	TVA Data
670	395	UNK	UNK	UNK	UNK	Fuson	monitor	TVA Data
671	350	UNK	UNK	UNK	UNK	Fall River	monitor	TVA Data
672	376	UNK	UNK	UNK	UNK	Fall River	monitor	TVA Data
673	440	UNK	UNK	UNK	UNK	Fuson	monitor	TVA Data
674	570	UNK	UNK	UNK	UNK	Lakota	monitor	TVA Data
3002	UNK	UNK	UNK	UNK	UNK	unknown	UNK	TVA Data
5002	UNK	UNK	UNK	UNK	UNK	Inyan Kara	UNK	TVA Data



POWERTECH (USA) INC.

RSI-1764-08-xxx

Figure 3. Nonverified Wells
(Wells That Were Not Located at the Site. These Wells May or May Not Still Exist).

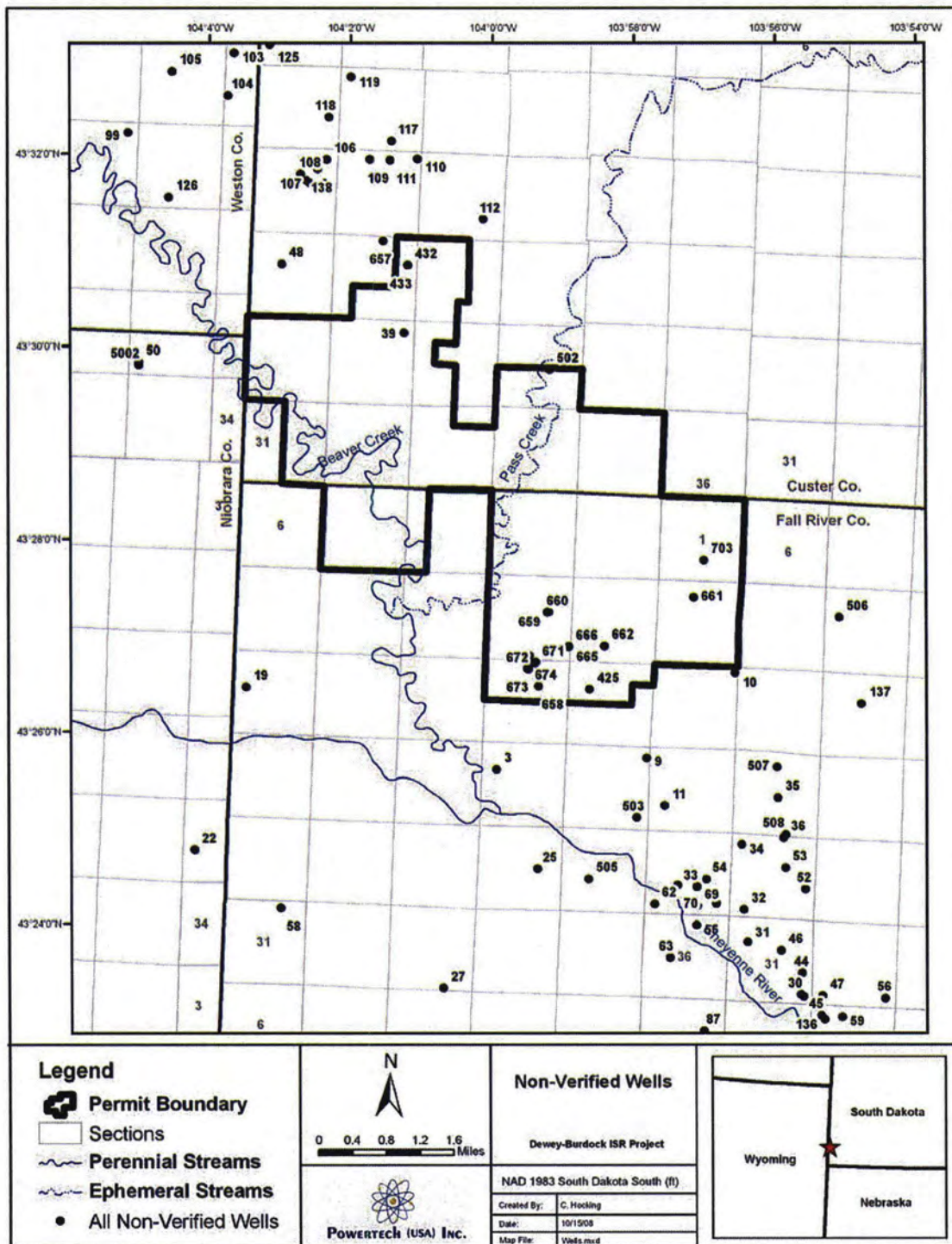



POWERTECH (USA) INC.

RSI-1764-08-xxx

Figure 4. Wells That Were Field Located and Active (Not Abandoned).

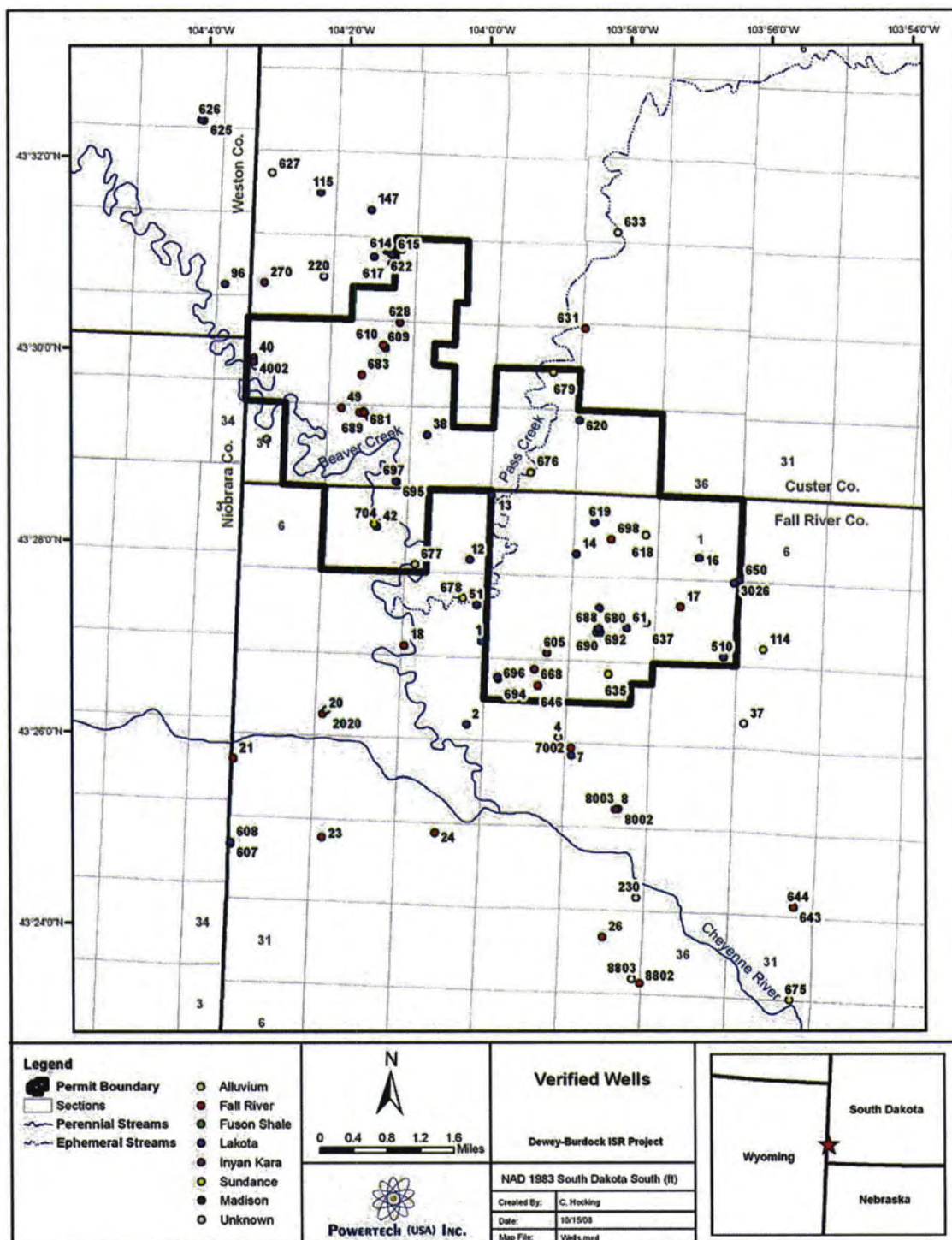

Table 4. Known Alluvial Wells at the Dewey-Burdock Uranium ISR Project

Well I.D.	Name Other	Construction Information						Use Type	Water-Quality Sampling Frequency	Data Origin
		Date Drilled	Depth (ft)	Depth to Top Screen (ft)	Depth to Bottom Screen (ft)	Casing Diameter (in)	Casing Condition (Surface Observation)			
675	Alluvial on Chéyenne River at Marietta	9/25/07	14.4	4	14	2	new pvc	monitor	Quarterly	Well Completion Report
676	Alluvial on Pass Creek at old Spencer Ranch	9/26/07	22.5	12	22	2	new pvc	monitor	Quarterly	Well Completion Report
677	Alluvial on Beaver Creek near Putnam	9/25/07	14.5	4	14	2	new pvc	monitor	Quarterly	Well Completion Report
678	Alluvial on Pass Creek downstream of Dewey Rd	9/25/07	14.5	4	14	2	new pvc	monitor	Quarterly	Well Completion Report
679	Alluvial on Pass Creek at Doran Ranch	9/26/07	39	29	39	2	new pvc	monitor	Quarterly	Well Completion Report



POWERTECH (USA) INC.

RSI-1764-08-xxx

Figure 5. Alluvial Wells Near the Dewey-Burdock Site.

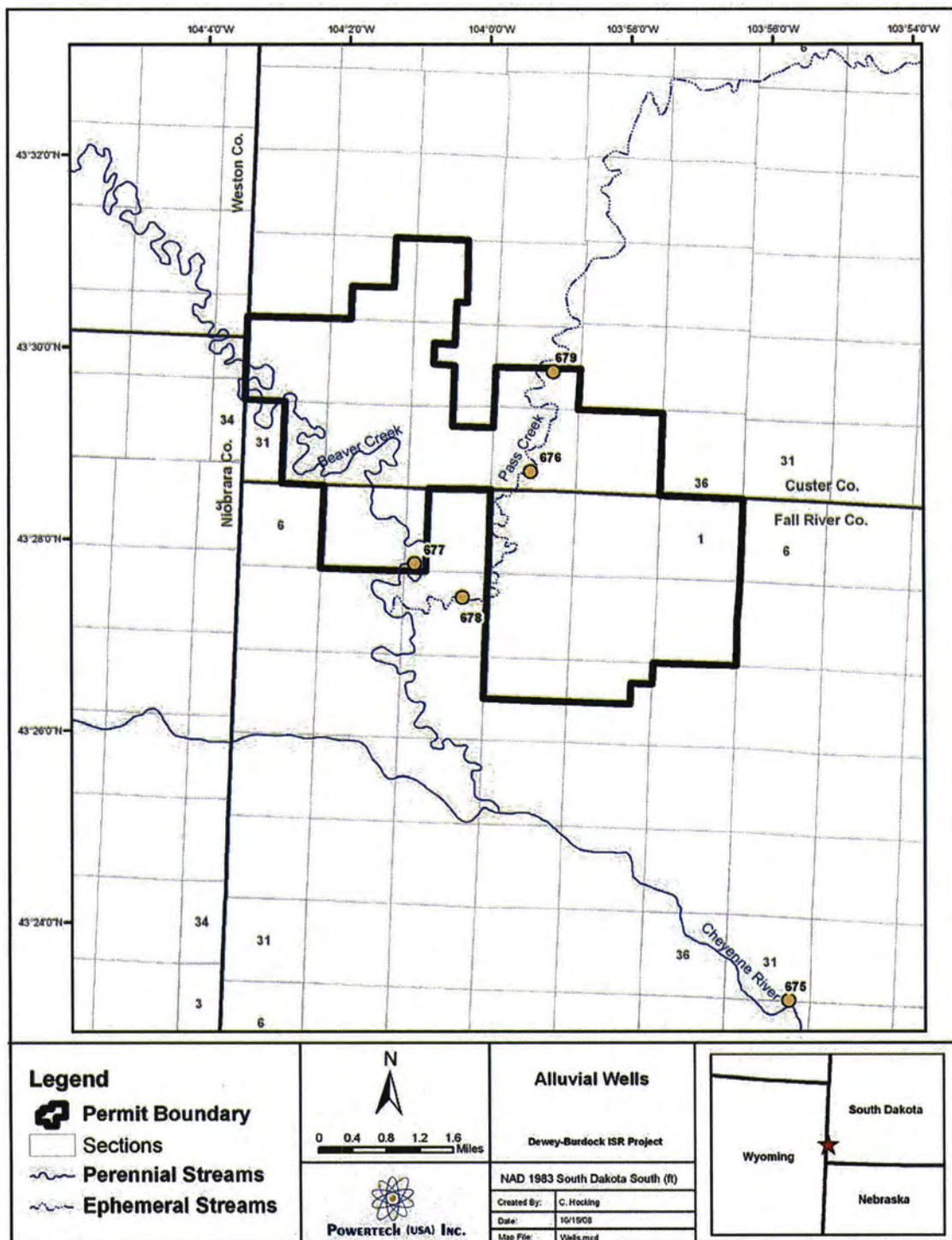

Table 5. Known Fall River Aquifer Wells at the Dewey-Burdock Uranium ISR Project

Well I.D.	Name Other	Date Drilled	Construction Information					Use Type	Flowing Artesian	Water-Quality Sampling Frequency	Data Origin
			Depth (ft)	Depth to Top Screen (ft)	Depth to Bottom Screen (ft)	Casing Diameter (in)	Casing Condition (Surface Observation)				
7	D-27	UNK	200	UNK	UNK	6	UNK	domestic	UNK	quarterly	TVA EIS Report
8	D-29	UNK	240	UNK	UNK	6	UNK	domestic	yes	quarterly	TVA Data
17	D-13	UNK	156	UNK	UNK	3	little rusty	stock	no	none	Well Completion Report
18	D-10	UNK	527	UNK	UNK	4	UNK	domestic	yes	quarterly	TVA EIS Report
20	D-21	UNK	530	UNK	UNK	UNK	UNK	domestic	UNK	none	TVA EIS Report
21	D-23	UNK	910	UNK	UNK	UNK	UNK	stock	UNK	none	TVA EIS Report
23	D-40	UNK	600	UNK	UNK	UNK	UNK	stock	no	none	TVA EIS Report
24	D-39	UNK	600	UNK	UNK	UNK	UNK	stock	yes	none	TVA EIS Report
26	D-42	UNK	350	UNK	UNK	UNK	UNK	other	no	none	TVA EIS Report
49		UNK	600	UNK	UNK	4	good	stock	yes	water level	TVA Data
436	DPZ-3 FR, 6S 1E20AB2	UNK	590	UNK	UNK	UNK	UNK	monitor	no	none	USGS
601	BPZ 14 FR	6/7/1978	UNK	UNK	UNK	1	okay	monitor	UNK	none	Well Completion Report
603	8S 2E23BBA	UNK	UNK	UNK	UNK	6	UNK	UNK	UNK	none	USGS
607	BPZ 18 FR	UNK	UNK	UNK	UNK	1	okay	monitor	no	water level	TVA Data
610	BPZ 20 FR	6/27/1978	680	630	672	1	good cond capped	monitor	no	water level	Well Completion Report
613	DPZ 1 FR, 6S 1E20AD6	8/14/1981	580	504	580	4	okay	monitor	no	water level	Well Completion Report
622	DPZ 4 FR, 6S 1E20AA	8/17/1981	520	503	580	4	okay	monitor	no	monthly	Well Completion Report
625	BPZ 22 FR	UNK	630	UNK	UNK	1	okay	monitor	no	none	TVA Data
631		02/98	80	30	80	5	steel	stock	no	quarterly	Well Completion Report
644	BPZ 16 FR	6/7/1978	UNK	UNK	UNK	1	okay	monitor	no	none	Well Completion Report
646	BPZ-9 FR	UNK	UNK	UNK	UNK	UNK	UNK	monitor	yes	none	GPS
681	DB07-32-3C	1/27/2008	600	585	600	6	new PVC	pump test well	yes	monthly	Well Completion Report
683	DB07-29-7	3/4/2008	650	635	650	4	new	monitor	no	once	Well Completion Report
685	DB07-32-4C	2/4/2008	595	580	595	4	new PVC	monitor	yes	once	Well Completion Report
687	DB07-32-5	2/6/2008	608	590	605	4	new PVC	monitor	yes	once	Well Completion Report
688	DB08-11-17	4/1/2008	255	245	255	6	UNK	monitor	no	monthly	Well Completion Report
691	DB07-32-9C	3/10/2008	505	490	505	6	new pvc	monitor	yes	once	Well Completion Report
694	DB08-15-02	3/22/2008	392	377	392	6	new pvc	monitor	yes	monthly	Well Completion Report
695	DB08-32-13	3/20/2008	508	493	508	6	new pvc	monitor	yes	monthly	Well Completion Report
698	DB08-02-01	3/25/2008	205	180	205	6	new pvc	monitor	no	monthly	Well Completion Report
8802	D-44, 88B	UNK	320	UNK	UNK	UNK	UNK	stock	UNK	none	TVA EIS Report



POWERTECH (USA) INC.

RSI-1764-08-xxx

Figure 6. Fall River Wells Near the Dewey-Burdock Site.

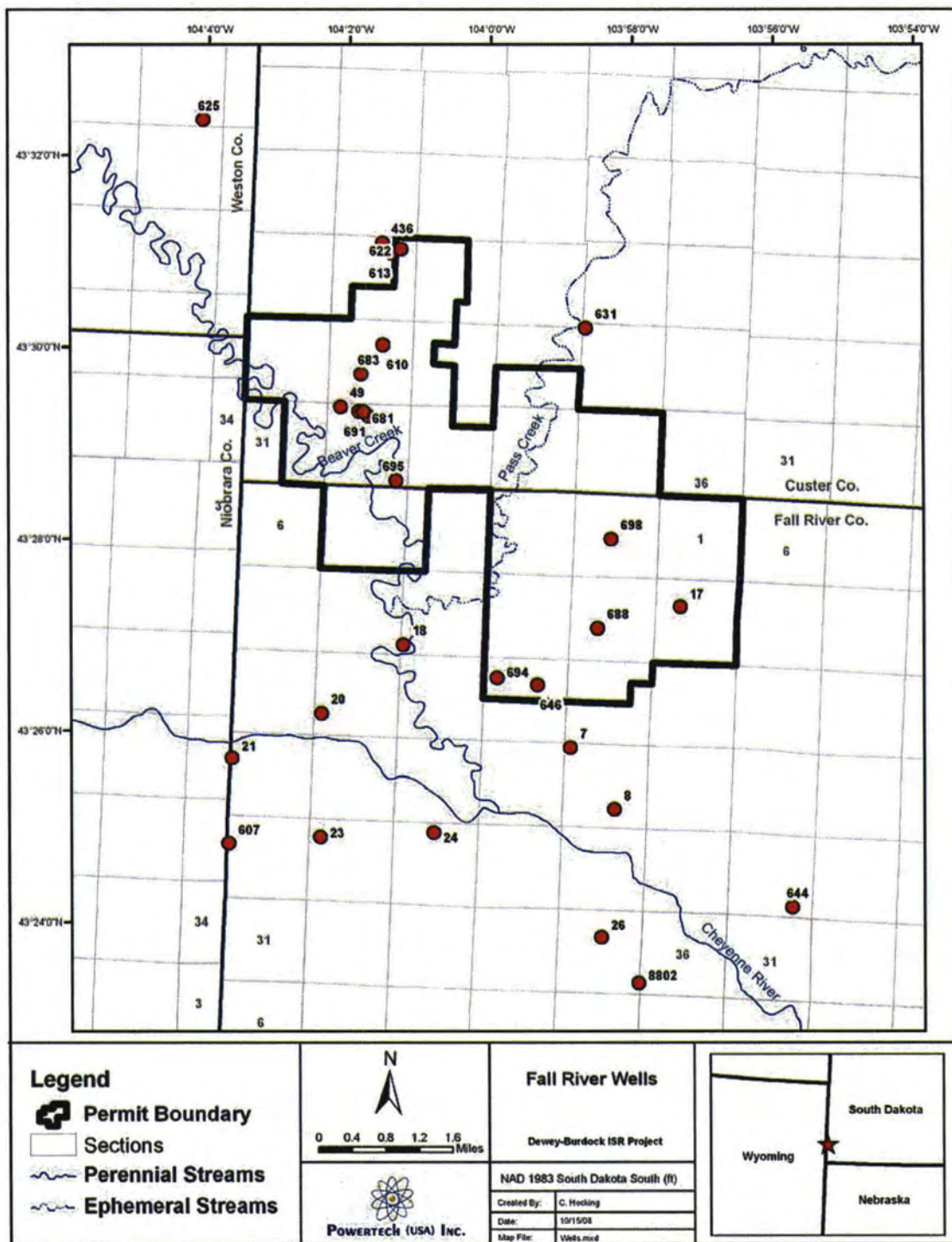

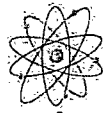

Table 6. Known Fuson Wells at the Dewey-Burdock Uranium ISR Project

Well I.D.	Name Other	Date Drilled	Construction Information					Use Type	Flowing Artesian	Data Origin
			Depth (ft)	Depth to Top Screen (ft)	Depth to Bottom Screen (ft)	Casing Diameter (in)	Casing Condition (Surface Observation)			
614	DPZ 1 FU, 6S1E20AD2	9/14/81	620	609	620	4	okay	monitor	no	Well Completion Report



POWERTECH (USA) INC.

RSI-1764-08-xxx

Figure 7. Fuson Wells Near the Dewey-Burdock Site.

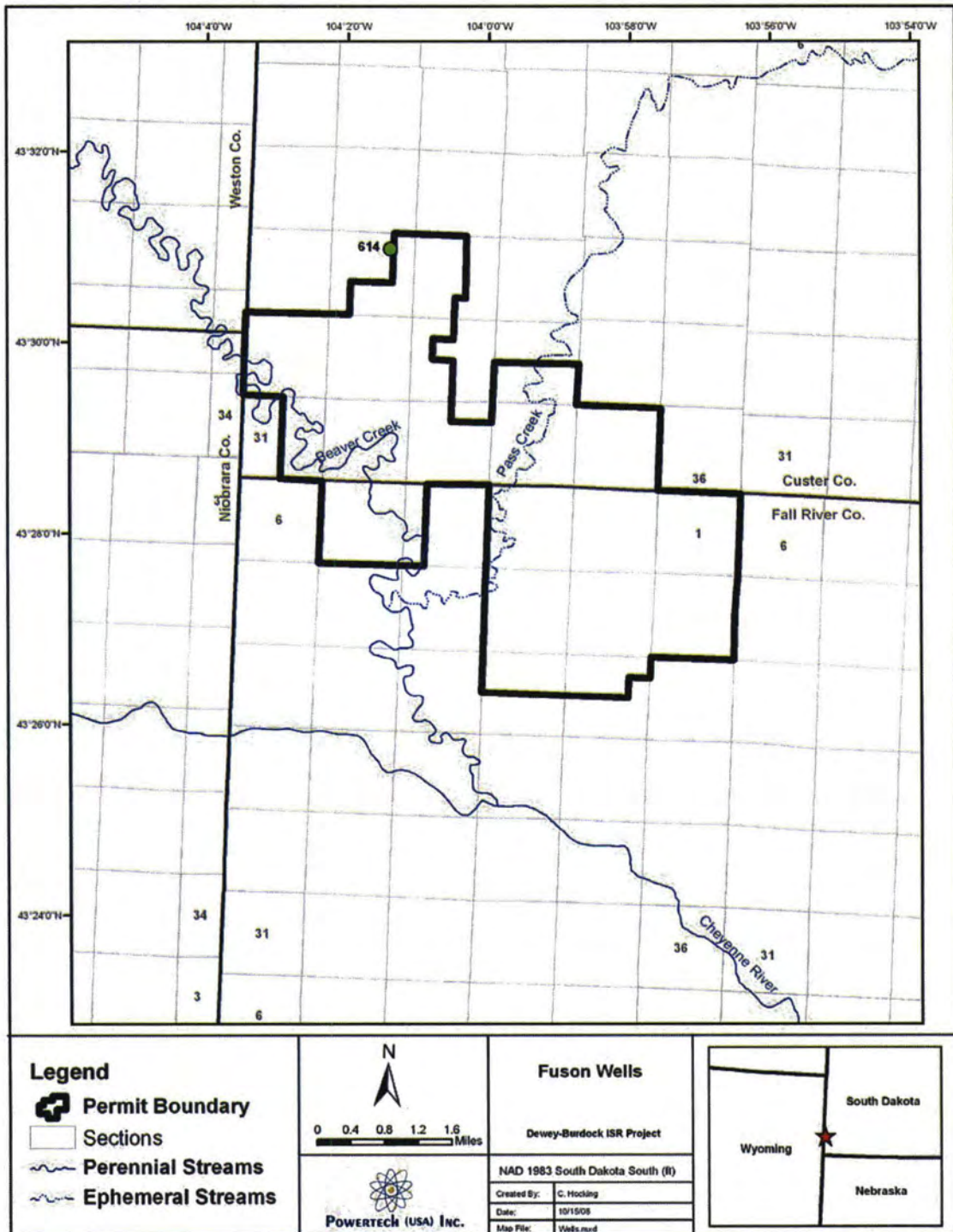

Table 7. Known Lakota Aquifer Wells at the Dewey-Burdock Uranium ISR Project (Page 1 of 2)

Well I.D.	Name Other	Date Drilled	Construction Information					Use Type	Flowing Artesian	Water-Quality Sampling Frequency	Data Origin
			Depth (ft)	Depth to Top Screen (ft)	Depth to Bottom Screen (ft)	Casing Diameter (in)	Casing Condition (Surface Observation)				
1	D-11	UNK	600	UNK	UNK	4	really rusty	stock	yes	none	TVA EIS Report
2	D-20	11/17/1981	650	566	650	5	UNK	domestic	yes	quarterly	Well Completion Report
12	D-7	UNK	805	UNK	UNK	5	okay ltl rusty	stock	yes	water level	TVA EIS Report
13	D-6	10/22/1980	625	580	625	5	UNK	domestic	no	quarterly	Well Completion Report
14	D-5	UNK	470	UNK	UNK	4	fairly rusty	unknown	no	none	TVA EIS Report
16	D-1	UNK	330	UNK	UNK	5	UNK	domestic	no	quarterly	TVA EIS Report
38	B-4	11/12/1949	494	UNK	UNK	4	slightly rusty	stock	yes	water level	Well Completion Report
42	D-8	UNK	600	UNK	UNK	5	UNK	domestic	yes	quarterly	TVA EIS Report
51	D-9	UNK	550	UNK	UNK	10	UNK	other	yes	none	TVA EIS Report
61	D-12	UNK	525	UNK	UNK	5	UNK	stock	no	none	TVA EIS Report
96		UNK	560	UNK	UNK	5	UNK	domestic	yes	none	TVA Data
115		10/18/1984	UNK	UNK	UNK	UNK	okay	domestic	yes	none	Well Completion Report
135		UNK	360	UNK	UNK	UNK	UNK	domestic	no	none	TVA Data
139		UNK	620	UNK	UNK	UNK	UNK	stock	yes	none	TVA Data
147	DPZ -8 LAK, 6S 1E17CAC	UNK	750	UNK	UNK	1	okay	monitor	no	none	USGS
510	D-14, 7S 1E12DD	6/12/1988	540	300	520	5	PVC	stock	yes	none	Well Completion Report
602	BPZ 14 LAK	6/29/1978	UNK	UNK	UNK	1	okay	monitor	UNK	none	Well Completion Report
608	BPZ 18 LAK	UNK	UNK	UNK	UNK	1	okay	monitor	UNK	water level	TVA Data
609	BPZ 20 LAK, 6S 1E29ABDC	6/26/1978	1000	903	966	4	good capped	monitor	no	water level	Well Completion Report
611	Dewey TVA Pump Well	10/17/1981	815	695	800	UNK	UNK	pump test well	no	none	Well Completion Report
612	DPZ 2 LK, 6S 1E20AB	UNK	UNK	UNK	UNK	4	okay	monitor	no	none	USGS
615	DPZ 1 LK	8/13/1981	800	712	800	4	okay	monitor	no	monthly	Well Completion Report
616	DPZ 5 LK	2/9/1982	795	735	835	4	okay	monitor	no	none	Well Completion Report
617	DPZ 6 LK, 6S 1E20AC	9/15/1981	810	715	810	4	okay	monitor	no	none	Well Completion Report
619	D-4, Daniels West 1, MET	UNK	280	UNK	UNK	4	ok ltl rust	stock	no	quarterly	TVA EIS Report
620	Spencer Mine Well	UNK	UNK	UNK	UNK	UNK	good	stock	no	none	GPS
623	DPZ 4 L, 6S 1E20AA(2)	8/17/1981	765	714	780	4	okay	monitor	no	none	Well Completion Report
626	BPZ 22 LAK	UNK	640	UNK	UNK	4	UNK	UNK	no	none	TVA Data
643	BPZ 16 LAK	6/7/1978	UNK	UNK	UNK	1	okay	monitor	UNK	none	Well Completion Report
650	Daniels Bennet Canyon	UNK	UNK	UNK	UNK	4	rusty	stock	no	quarterly	GPS
680	DB07-11-11C	12/19/2007	436	426	436	6	new PVC	pump test well	no	monthly	Well Completion Report

Table 7. Known Lakota Aquifer Wells at the Dewey-Burdock Uranium ISR Project (Page 2 of 2)

Well I.D.	Name Other	Date Drilled	Construction Information					Use Type	Flowing Artesian	Water-Quality Sampling Frequency	Data Origin
			Depth (ft)	Depth to Top Screen (ft)	Depth to Bottom Screen (ft)	Casing Diameter (in)	Casing Condition (Surface Observation)				
682	DB07-11-2	2/21/2008	460	450	460	4	new PVC	monitor	no	once	Well Completion Report
684	DB07-11-14C	2/13/2008	423	413	423	4	new pvc	monitor	no	once	Well Completion Report
686	DB07-11-15	2/24/2008	428	418	428	4	new PVC	monitor	no	once	Well Completion Report
689	DB07-32-10,	3/11/2008	730	715	730	6	UNK	monitor	yes	monthly	Well Completion Report
692	DB08-11-19	4/16/2008	327	325	335	6	new pvc	monitor	no	once	Well Completion Report
696	DB08-15-03	3/21/2008	587	572	587	6	new pvc	monitor	yes	monthly	Well Completion Report
697	DB08-32-12	3/18/2008	682	667	682	6	new pvc	monitor	yes	monthly	Well Completion Report
3026	DB08-01-06	3/26/2008	196	166	196	6	new	monitor	no	monthly	Well Completion Report
7002	D-26, 7S	UNK	500	UNK	UNK	6	poor	stock	yes	quarterly	TVA EIS Report
8002	D-28, 8S	UNK	500	UNK	UNK	6	poor	stock	yes	water level	TVA EIS Report



Figure 8. Lakota Wells Near the Dewev-Burdock Site.

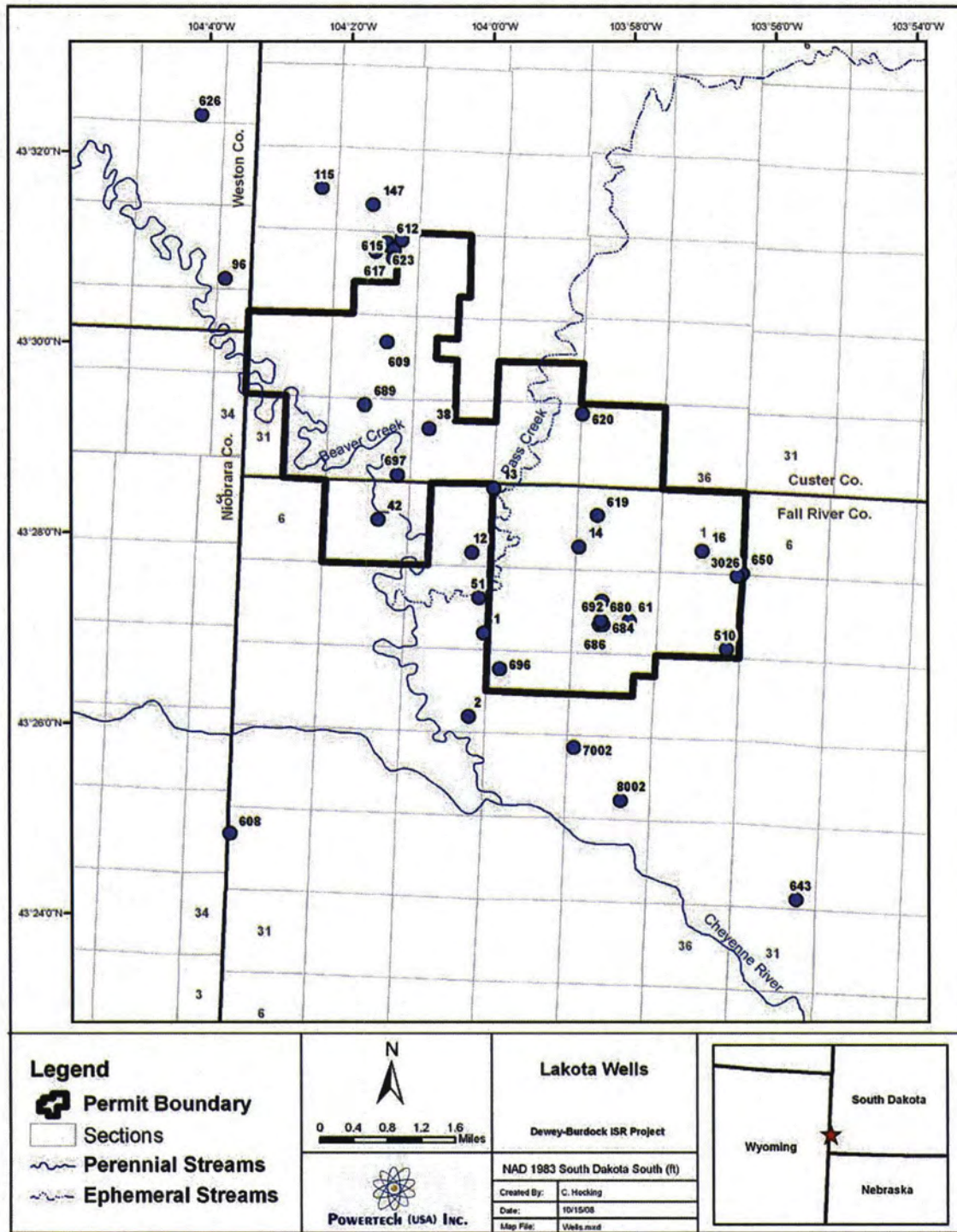

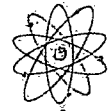

Table 8. Known Inyan Kara Aquifer Wells at the Dewey-Burdock Uranium ISR Project

Well I.D.	Name Other	Date Drilled	Construction Information					Use Type	Flowing Artesian	Water-Quality Sampling Frequency	Data Origin
			Depth (ft)	Depth to Top Screen (ft)	Depth to Bottom Screen (ft)	Casing Diameter (in)	Casing Condition (Surface Observation)				
40	40S, 6S 1E30CBB	UNK	680	UNK	UNK	6	UNK	none	yes	none	USGS
270		UNK	UNK	UNK	UNK	0	UNK	stock	yes	none	GPS
605		UNK	UNK	UNK	UNK	1	okay	monitor	UNK	none	GPS
628		UNK	UNK	UNK	UNK	UNK	UNK	stock	no	quarterly	GPS
668	TVA Burdock Test Well	1/31/1977	574	280	555	12	UNK	pump test well	yes	water level	Well Completion Report
4002	40	UNK	UNK	UNK	UNK	6	UNK	domestic	yes	quarterly	TVA Data



POWERTECH (USA) INC.

RSI-1764-08-xxx

Figure 9. Wells Completed in the Inyan Kara Aquifer. These Wells Include Those Screened in Either the Fall River or Lakota Formations or Both.

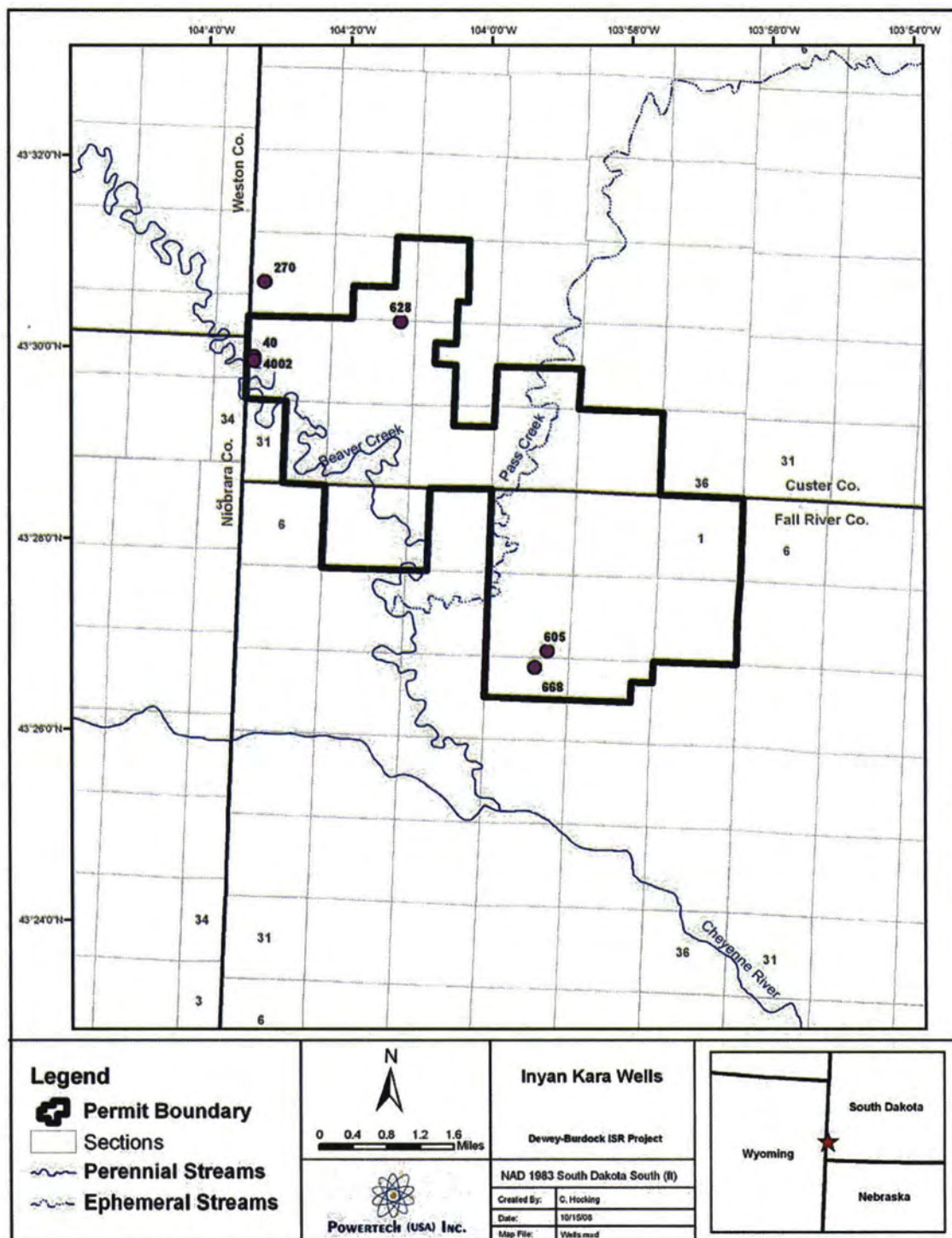



Table 9. Known Sundance or Unkpapa Aquifer Wells at the Dewey-Burdock Uranium ISR Project

Well I.D.	Name Other	Date Drilled	Construction Information					Use Type	Flowing Artesian	Water-Quality Sampling Frequency	Data Origin
			Depth (ft)	Depth to Top Screen (ft)	Depth to Bottom Screen (ft)	Casing Diameter (in)	Casing Condition (Surface Observation)				
635	7S 1E14BAAC	UNK	880	666	780	6	leaky	stock	yes	quarterly	well completion report
114	E-2	UNK	365	UNK	UNK	UNK	UNK	stock	no	none	TVA EIS Report
690	DB08-11-18	4/15/2008	623	621	631	6	new pvc	monitor	yes	once	well completion report
704	DB08-05-01	4/29/2008	955	915	955	6	new	other	yes	none	well completion report
693	DB07-32-11	3/8/2008	910	910	930	6	new pvc	monitor	yes	once	well completion report
703	DB08-01-07	4/18/2008	525	475	525	6	new	other	no	none	well completion report



POWERTECH (USA) INC.

RSI-1764-08-xxx

Figure 10. Sundance and Unkpapa Aquifers Near the Dewey-Burdock Site.

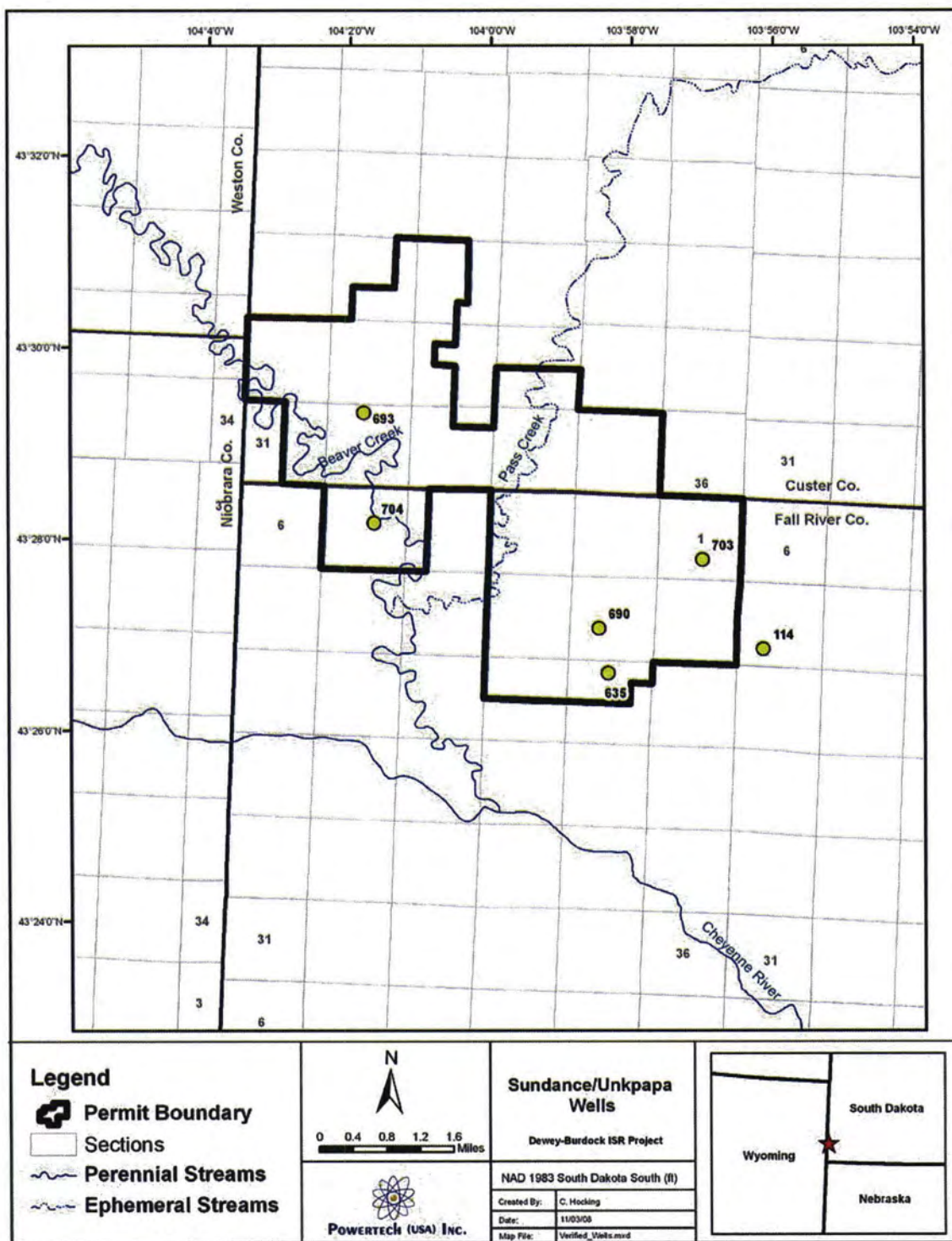

Table 10. Wells With Unknown Aquifer of Complete at the Dewey-Burdock Uranium ISR Project

Well I.D.	Name Other	Date Drilled	Construction Information					Use Type	Flowing Artesian	Water-Quality Sampling Frequency	Data Origin
			Depth (ft)	Depth to Top Screen (ft)	Depth to Bottom Screen (ft)	Casing Diameter (in)	Casing Condition (Surface Observation)				
4	D-19	UNK	2264	UNK	UNK	3	rusty leaky	stock	yes	once	TVA EIS Report
37		UNK	UNK	UNK	UNK	1	okay windmill	stock	no	none	TVA EIS Report
90		UNK	UNK	UNK	UNK	UNK	UNK	stock	UNK	none	GPS
220		UNK	UNK	UNK	UNK	UNK	UNK	stock	yes	none	GPS
230		UNK	UNK	UNK	UNK	UNK	UNK	stock	UNK	none	GPS
618		UNK	UNK	UNK	UNK	UNK	UNK	stock	no	none	GPS
627		UNK	UNK	UNK	UNK	UNK	UNK	UNK	UNK	none	GPS
633	Pass Creek Well 2	UNK	UNK	UNK	UNK	2	okay	stock	no	none	GPS
637	BPZ-5	UNK	UNK	UNK	UNK	2	okay	monitor	no	none	TVA
656		UNK	UNK	UNK	UNK	UNK	UNK	stock	yes	none	GPS
2020	21N	UNK	UNK	UNK	UNK	UNK	UNK	stock	yes	none	GPS
8803	88C	UNK	UNK	UNK	UNK	UNK	UNK	stock	yes	none	GPS



POWERTECH (USA) INC.

RSI-1764-08-xxx

Figure 11. Wells Completed Within an Unknown Aquifer Near the Dewey-Burdock Site.

