

United States Nuclear Regulatory Commission Official Hearing Exhibit																									
In the Matter of: POWERTECH USA, INC. (Dewey-Burdock In Situ Uranium Recovery Facility)																									
	<table><tr><td><b>ASLBP #:</b></td><td>10-898-02-MLA-BD01</td><td><b>Identified:</b></td><td>8/19/2014</td></tr><tr><td><b>Docket #:</b></td><td>04009075</td><td><b>Withdrawn:</b></td><td></td></tr><tr><td><b>Exhibit #:</b></td><td>APP-040-O-00-BD01</td><td><b>Stricken:</b></td><td></td></tr><tr><td><b>Admitted:</b></td><td>8/19/2014</td><td></td><td></td></tr><tr><td><b>Rejected:</b></td><td></td><td></td><td></td></tr><tr><td><b>Other:</b></td><td></td><td></td><td></td></tr></table>	<b>ASLBP #:</b>	10-898-02-MLA-BD01	<b>Identified:</b>	8/19/2014	<b>Docket #:</b>	04009075	<b>Withdrawn:</b>		<b>Exhibit #:</b>	APP-040-O-00-BD01	<b>Stricken:</b>		<b>Admitted:</b>	8/19/2014			<b>Rejected:</b>				<b>Other:</b>			
<b>ASLBP #:</b>	10-898-02-MLA-BD01	<b>Identified:</b>	8/19/2014																						
<b>Docket #:</b>	04009075	<b>Withdrawn:</b>																							
<b>Exhibit #:</b>	APP-040-O-00-BD01	<b>Stricken:</b>																							
<b>Admitted:</b>	8/19/2014																								
<b>Rejected:</b>																									
<b>Other:</b>																									



**A**  
SOUTHWEST

**A''**  
NORTHEAST

Elevation Above  
Sea Level

Elevation Above  
Sea Level

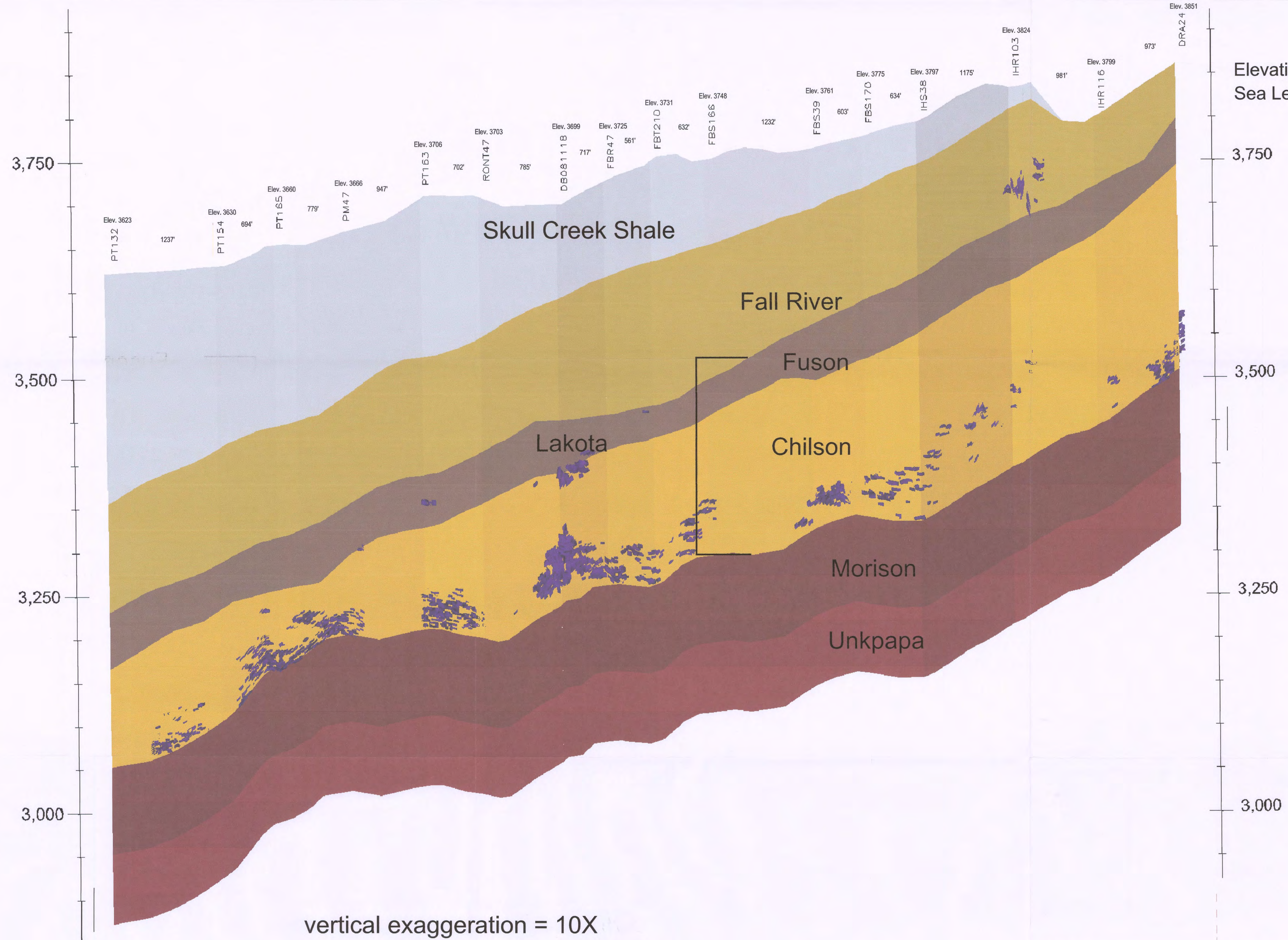

Uranium Ore 0.02%  
Grade Cutoff

SCALE  
0 600 1200  
FEET

D79

CONSULTANT	REVISIONS				 <b>POWERTECH (USA) INC.</b> <b>PLATE 3.3-11</b> <b>Ore Cross Section A-A''</b> <b>Fall River County</b>
	#	DRAWN	CHECKED	APPROVED	
REF					
CHECK SCALES	PLOT DATE 12-Nov-2008		DATE 11-Nov-2008		PROJECT Dewey-Burdock Project
As Noted	SCALE	As Noted	FILENAME	c:\powertech\south dakota\dewey burdock\autocad\2008\sections 10-15-2008\9a-a''\vsec a-a'' ore11-12-08.dwg	
					1 of 1