

United States Nuclear Regulatory Commission Official Hearing Exhibit																									
In the Matter of: POWERTECH USA, INC. (Dewey-Burdock In Situ Uranium Recovery Facility)																									
	<table><tr><td>ASLBP #:</td><td>10-898-02-MLA-BD01</td><td>Identified:</td><td>8/19/2014</td></tr><tr><td>Docket #:</td><td>04009075</td><td>Withdrawn:</td><td></td></tr><tr><td>Exhibit #:</td><td>APP-021-R-00-BD01</td><td>Stricken:</td><td></td></tr><tr><td>Admitted:</td><td>8/19/2014</td><td></td><td></td></tr><tr><td>Rejected:</td><td></td><td></td><td></td></tr><tr><td>Other:</td><td></td><td></td><td></td></tr></table>	ASLBP #:	10-898-02-MLA-BD01	Identified:	8/19/2014	Docket #:	04009075	Withdrawn:		Exhibit #:	APP-021-R-00-BD01	Stricken:		Admitted:	8/19/2014			Rejected:				Other:			
ASLBP #:	10-898-02-MLA-BD01	Identified:	8/19/2014																						
Docket #:	04009075	Withdrawn:																							
Exhibit #:	APP-021-R-00-BD01	Stricken:																							
Admitted:	8/19/2014																								
Rejected:																									
Other:																									

F
NORTHEAST

F'
SOUTHWEST

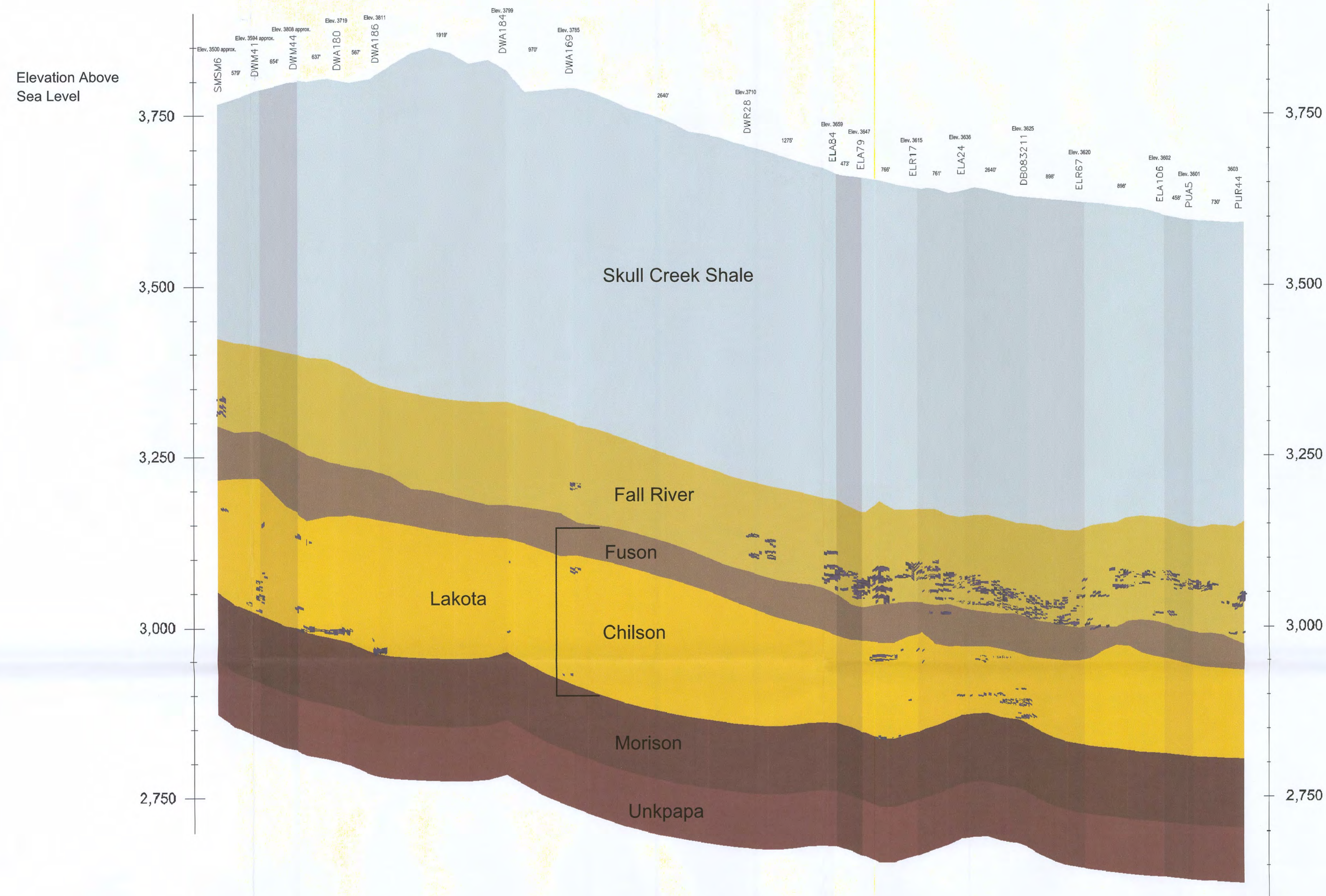

vertical exaggeration = 10X

D49

Uranium Ore 0.02%
Grade Cutoff

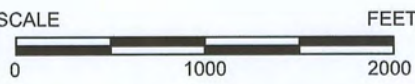

CONSULTANT						 POWERTECH (USA) INC.		
REF		REVISIONS				PLATE 2.6-12 Ore Cross Section F-F' Fall River County		
		#	DRAWN	CHECKED	APPROVED			DATE
CHECK SCALES		PLOT DATE		DATE		PROJECT		
If this bar does not measure 1 inch this map is not at its original scale.		12-Nov-2008		10-Nov-2008		Dewey-Burdock Project		
DRAWN		RC		CHECKED		COORDS		
SCALE		As Noted		FILENAME		c:\powertech\south dakota\dewey burdock\autocad\2008\ix sections 10-15-2008\F-F' section F-F' ore 11-12-08.dwg		
Arch D 24" x 36"						1 OF 1		



POWERTECH (USA) INC.

PLATE 2.6-12

Ore Cross Section F-F'

Fall River County