

United States Nuclear Regulatory Commission Official Hearing Exhibit																									
In the Matter of: POWERTECH USA, INC. (Dewey-Burdock In Situ Uranium Recovery Facility)																									
	<table><tr><td>ASLBP #:</td><td>10-898-02-MLA-BD01</td><td>Identified:</td><td>8/19/2014</td></tr><tr><td>Docket #:</td><td>04009075</td><td>Withdrawn:</td><td></td></tr><tr><td>Exhibit #:</td><td>APP-021-S-00-BD01</td><td>Stricken:</td><td></td></tr><tr><td>Admitted:</td><td>8/19/2014</td><td></td><td></td></tr><tr><td>Rejected:</td><td></td><td></td><td></td></tr><tr><td>Other:</td><td></td><td></td><td></td></tr></table>	ASLBP #:	10-898-02-MLA-BD01	Identified:	8/19/2014	Docket #:	04009075	Withdrawn:		Exhibit #:	APP-021-S-00-BD01	Stricken:		Admitted:	8/19/2014			Rejected:				Other:			
ASLBP #:	10-898-02-MLA-BD01	Identified:	8/19/2014																						
Docket #:	04009075	Withdrawn:																							
Exhibit #:	APP-021-S-00-BD01	Stricken:																							
Admitted:	8/19/2014																								
Rejected:																									
Other:																									

H'''
SOUTHWEST

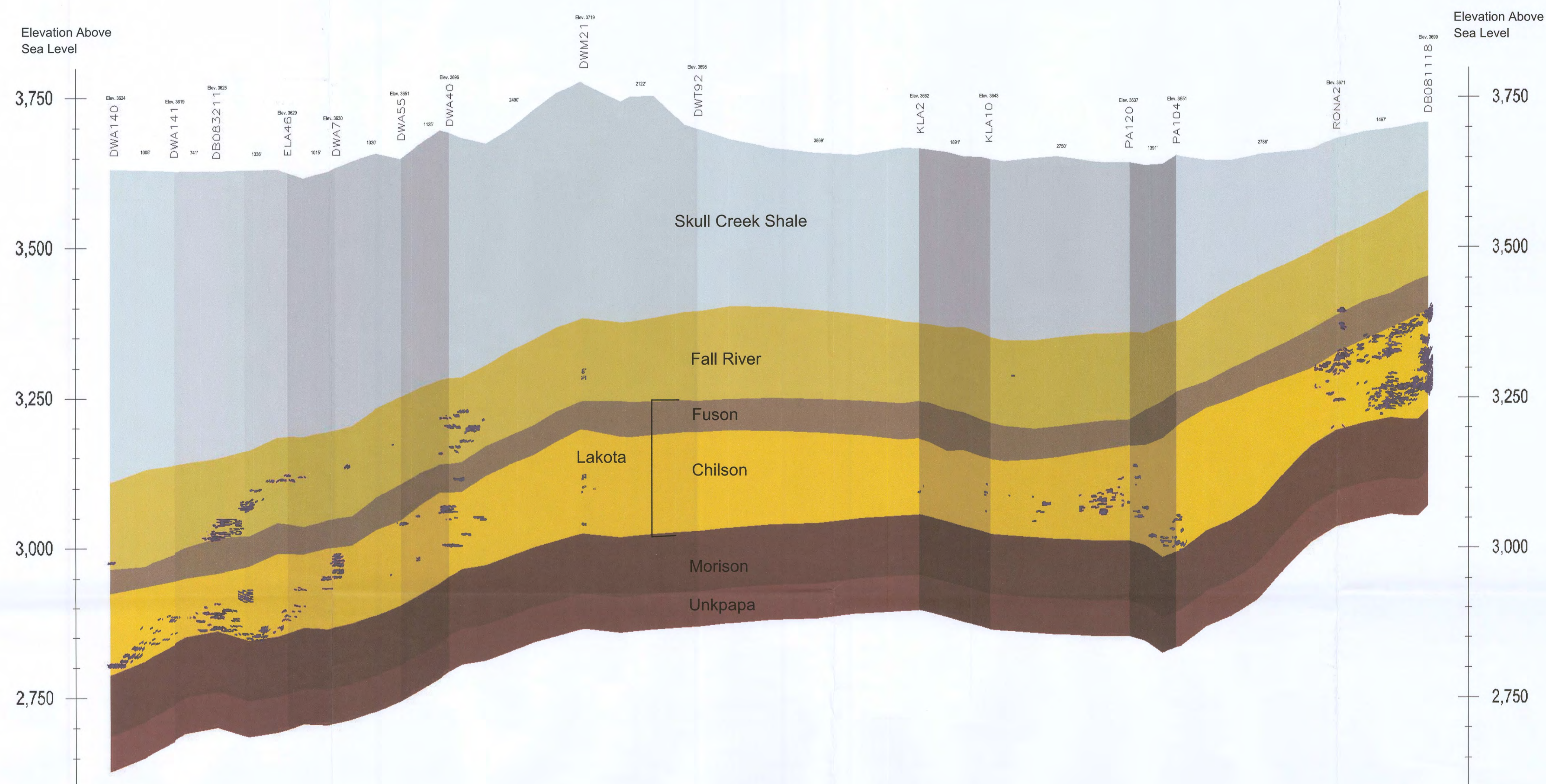

vertical exaggeration = 10X

D50

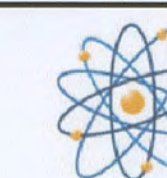

POWERTECH (USA) INC.

PLATE 2.6-13
Ore Cross Section H-H'''
Fall River & Custer Counties



CONSULTANT				<div></div> <div>POWERTECH (USA) INC.</div>		
		REVISIONS		<div>PLATE 2.6-13</div> <div>Ore Cross Section H-H'''</div> <div>Fall River & Custer Counties</div>		
#	DRAWN	CHECKED	APPROVED			DATE
REF						
CHECK SCALES						
If this bar does not measure 1 inch this map is not at its original scale						
PLOT DATE	11-Nov-2008	DATE	11-Nov-2008	PROJECT	Dewey-Burdock Project	
DRAWN	RC	CHECKED		COORDS		
SCALE	Not Noted	FILENAME	c:\powertech\south dakota\dewey burdock\autocad\2008\sections 10-15-2008\h-h'''\xsec h-h''' ore 1-11-08.dwg			
Asch D.	3/4" = 1"				1 OF	