

United States Nuclear Regulatory Commission Official Hearing Exhibit																									
In the Matter of: POWERTECH USA, INC. (Dewey-Burdock In Situ Uranium Recovery Facility)																									
	<table><tr><td>ASLBP #:</td><td>10-898-02-MLA-BD01</td><td>Identified:</td><td>8/19/2014</td></tr><tr><td>Docket #:</td><td>04009075</td><td>Withdrawn:</td><td></td></tr><tr><td>Exhibit #:</td><td>APP-021-T-00-BD01</td><td>Stricken:</td><td></td></tr><tr><td>Admitted:</td><td>8/19/2014</td><td></td><td></td></tr><tr><td>Rejected:</td><td></td><td></td><td></td></tr><tr><td>Other:</td><td></td><td></td><td></td></tr></table>	ASLBP #:	10-898-02-MLA-BD01	Identified:	8/19/2014	Docket #:	04009075	Withdrawn:		Exhibit #:	APP-021-T-00-BD01	Stricken:		Admitted:	8/19/2014			Rejected:				Other:			
ASLBP #:	10-898-02-MLA-BD01	Identified:	8/19/2014																						
Docket #:	04009075	Withdrawn:																							
Exhibit #:	APP-021-T-00-BD01	Stricken:																							
Admitted:	8/19/2014																								
Rejected:																									
Other:																									

J
NORTH

J'
SOUTH

Elevation Above
Sea Level

Elevation Above
Sea Level

3,950

3,950

3,700

3,700

3,450

3,450

3,200

3,200

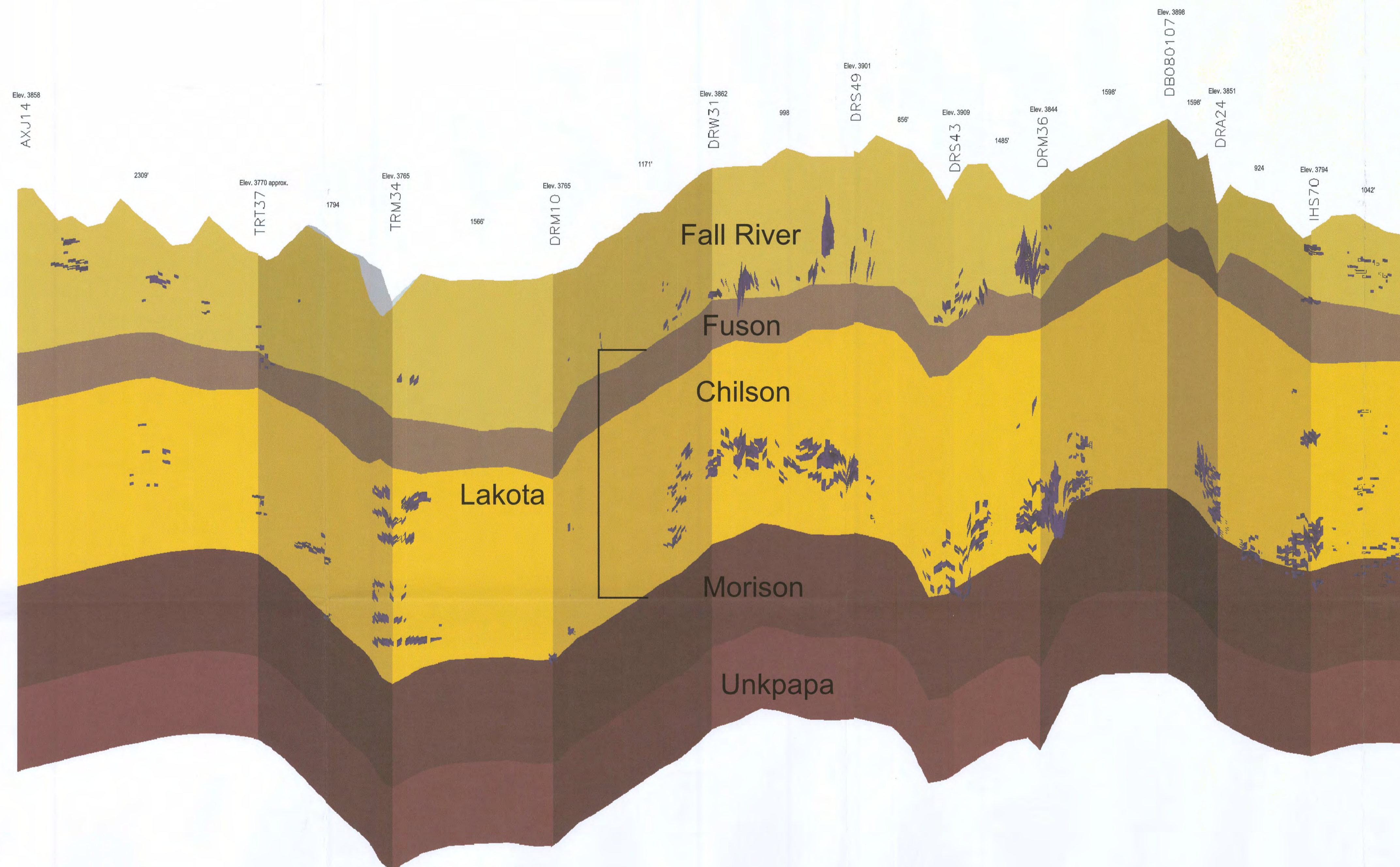

Uranium Ore 0.02%
Grade Cutoff

SCALE
0 600 1200
FEET

CONSULTANT	<div></div>					<div> POWERTECH (USA) INC. PLATE 2.6-14 Ore Cross Section J-J' Fall River & Custer Counties</div>	
	REVISIONS						
	#	DRAWN	CHECKED	APPROVED	DATE		
REF							
CHECK SCALES	If this bar does not measure 1 inch this map is not at its original scale						
	<div><div></div><div></div></div>						
	As Noted						
PLOT DATE		11-Nov-2008		DATE	11-Nov-2008		
DRAWN		RC		CHECKED	PROJECT	Dewey-Burdock Project	
SCALE		As Noted		FILENAME	c:\powertech\south dakota\dewey burdock\autocad\2008\sections 10-15-2008\j-j' ore 11-11-08.dwg		
Asch D 24" x 36"							1 of 1