

United States Nuclear Regulatory Commission Official Hearing Exhibit																									
In the Matter of: POWERTECH USA, INC. (Dewey-Burdock In Situ Uranium Recovery Facility)																									
	<table><tr><td>ASLBP #:</td><td>10-898-02-MLA-BD01</td><td>Identified:</td><td>8/19/2014</td></tr><tr><td>Docket #:</td><td>04009075</td><td>Withdrawn:</td><td></td></tr><tr><td>Exhibit #:</td><td>APP-021-Q-00-BD01</td><td>Stricken:</td><td></td></tr><tr><td>Admitted:</td><td>8/19/2014</td><td></td><td></td></tr><tr><td>Rejected:</td><td></td><td></td><td></td></tr><tr><td>Other:</td><td></td><td></td><td></td></tr></table>	ASLBP #:	10-898-02-MLA-BD01	Identified:	8/19/2014	Docket #:	04009075	Withdrawn:		Exhibit #:	APP-021-Q-00-BD01	Stricken:		Admitted:	8/19/2014			Rejected:				Other:			
ASLBP #:	10-898-02-MLA-BD01	Identified:	8/19/2014																						
Docket #:	04009075	Withdrawn:																							
Exhibit #:	APP-021-Q-00-BD01	Stricken:																							
Admitted:	8/19/2014																								
Rejected:																									
Other:																									

A
SOUTHWEST

A''
NORTHEAST

Elevation Above
Sea Level

Elevation Above
Sea Level

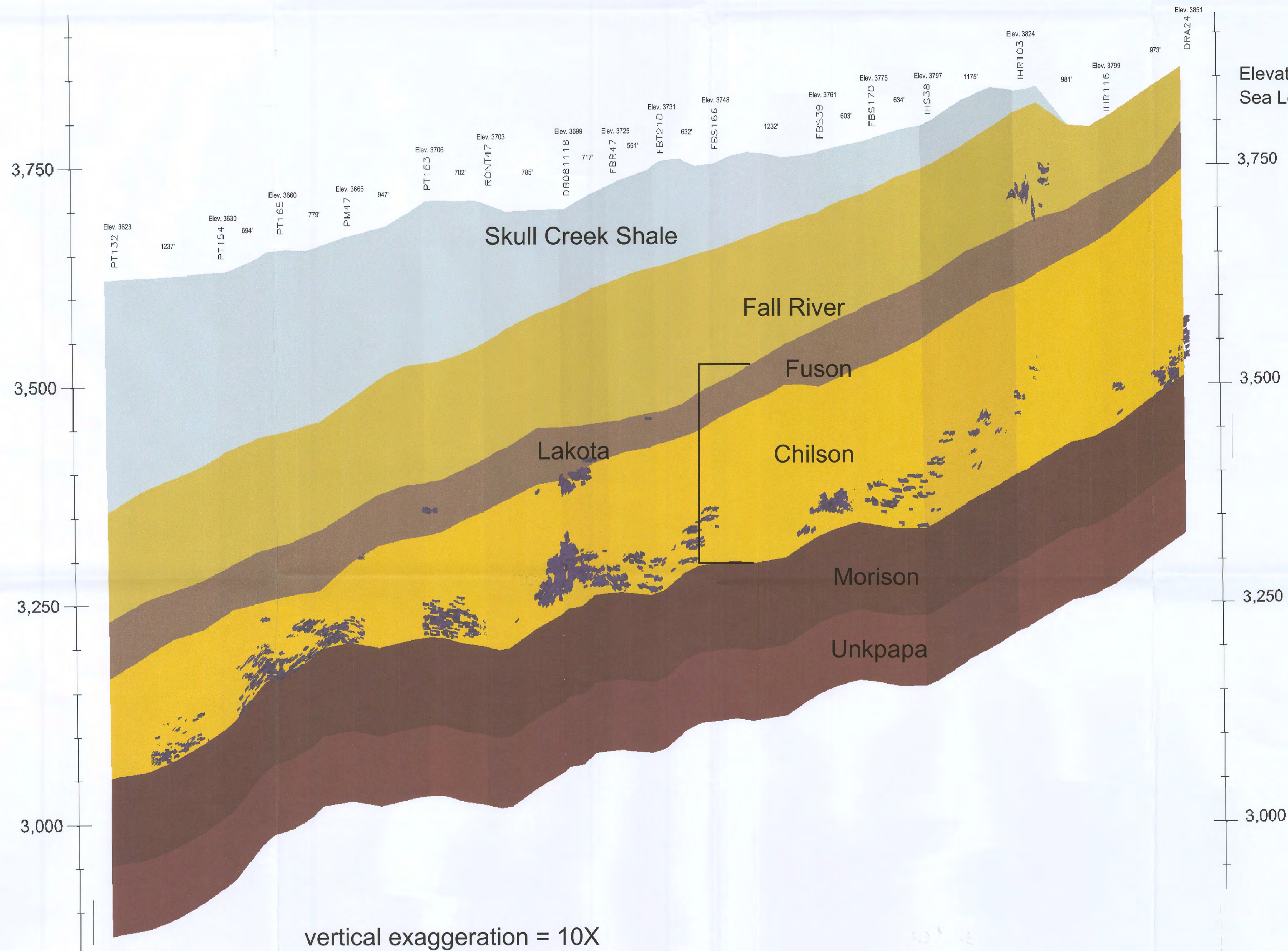

CONSULTANT					 POWERTECH (USA) INC.		
	REVISIONS						
	#	DRAWN	CHECKED	APPROVED			DATE
						PLATE 2.6-11 Ore Cross Setction A-A" Fall River County	
REF							
CHECK SCALES							
If this bar does not measure 1 inch this map is not at its original scale							

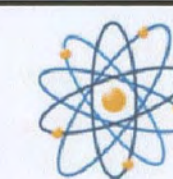

POWERTECH (USA) INC.

PLATE 2.6-11
Ore Cross Section A-A''
Fall River County