

United States Nuclear Regulatory Commission Official Hearing Exhibit																									
In the Matter of: POWERTECH USA, INC. (Dewey-Burdock In Situ Uranium Recovery Facility)																									
	<table><tr><td>ASLBP #:</td><td>10-898-02-MLA-BD01</td><td>Identified:</td><td>8/19/2014</td></tr><tr><td>Docket #:</td><td>04009075</td><td>Withdrawn:</td><td></td></tr><tr><td>Exhibit #:</td><td>APP-021-F-00-BD01</td><td>Stricken:</td><td></td></tr><tr><td>Admitted:</td><td>8/19/2014</td><td></td><td></td></tr><tr><td>Rejected:</td><td></td><td></td><td></td></tr><tr><td>Other:</td><td></td><td></td><td></td></tr></table>	ASLBP #:	10-898-02-MLA-BD01	Identified:	8/19/2014	Docket #:	04009075	Withdrawn:		Exhibit #:	APP-021-F-00-BD01	Stricken:		Admitted:	8/19/2014			Rejected:				Other:			
ASLBP #:	10-898-02-MLA-BD01	Identified:	8/19/2014																						
Docket #:	04009075	Withdrawn:																							
Exhibit #:	APP-021-F-00-BD01	Stricken:																							
Admitted:	8/19/2014																								
Rejected:																									
Other:																									

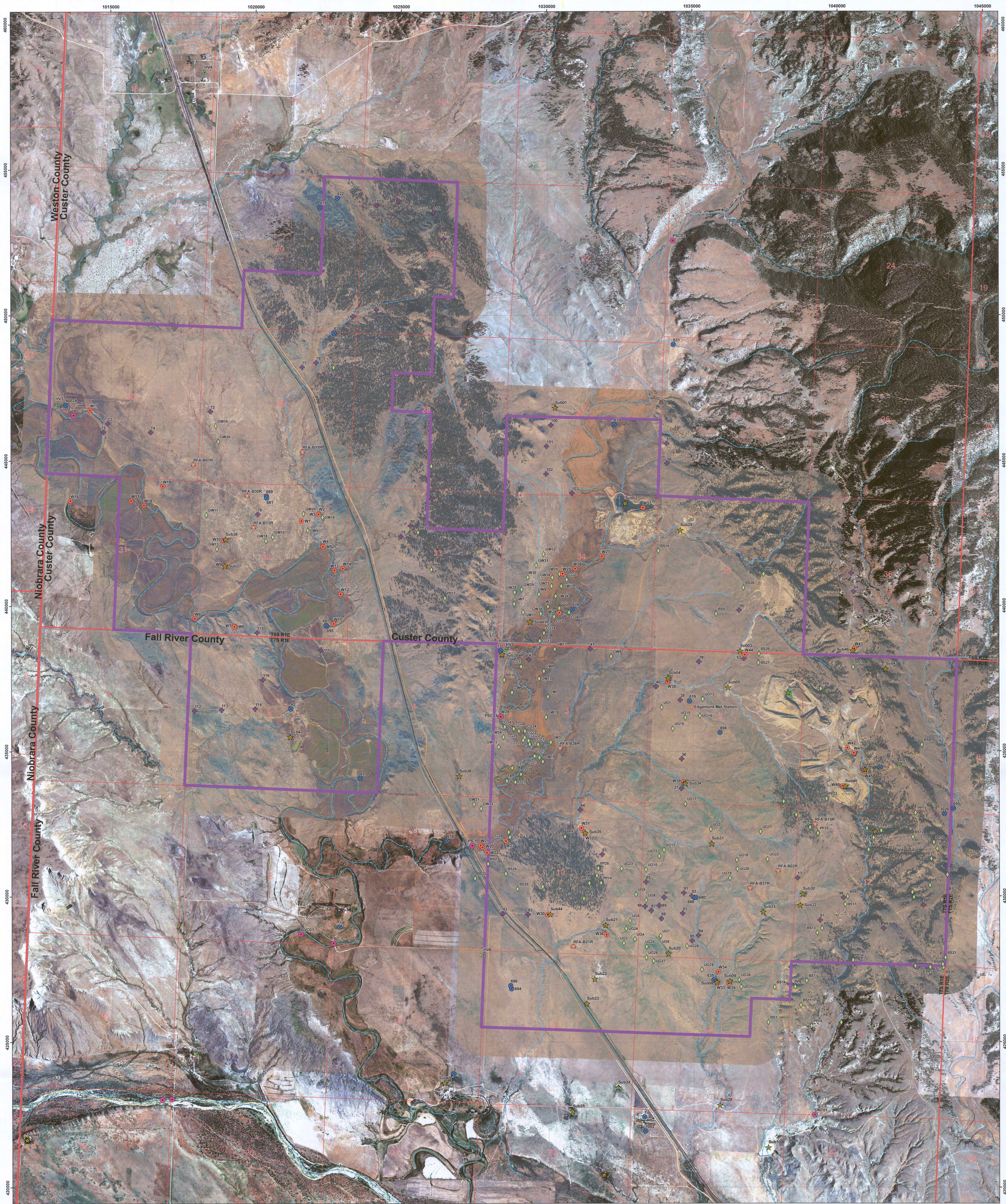

Legend

- Rivers and Streams
- Railroad
- Major Roads
- Sampling Location Type
 - Particulates, Radon 222, Soil, TLD (Env. Radiation)
 - Meteorological Station
 - Stream
 - Surface Subimpoundment
 - Ground Water
 - Soil
 - Vegetation
 - Wetlands
 - Radon Flux

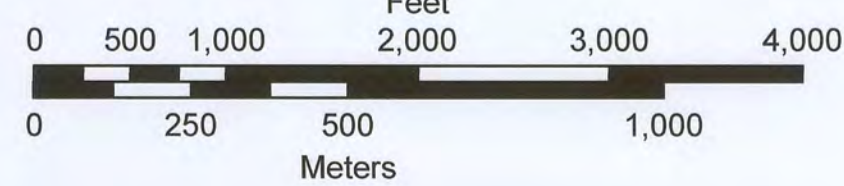
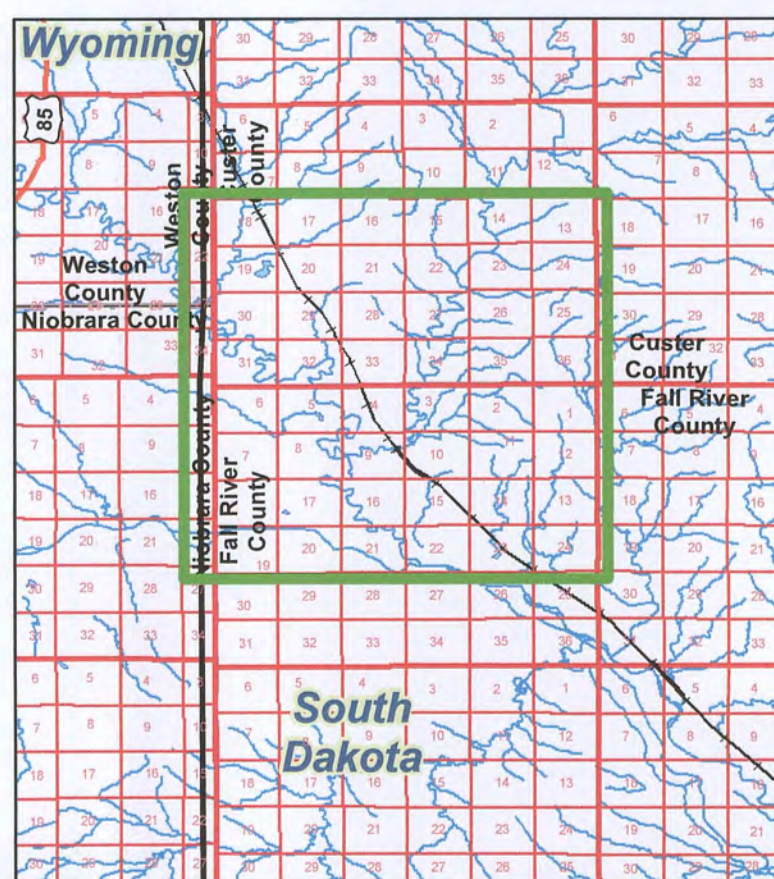

CONSULTANT		REVISIONS		DATE	
#	DRAWN	CHECKED	APPROVED		
110					
CHECK SCALES		DATE		PROJECT	
110		15-Jan-2009		Dewey-Burdock	
110		13-Jan-2009		R. Burdack	
110		13-Jan-2009		NAD 1983 State Plane South Dakota South	
110		13-Jan-2009		P:\Dewey-Burdock\Map\SamplingLocations.mxd	

D37

PowerTech (USA) Inc.
PLATE 2.5-1
Sampling Locations