

United States Nuclear Regulatory Commission Official Hearing Exhibit																									
In the Matter of: POWERTECH USA, INC. (Dewey-Burdock In Situ Uranium Recovery Facility)																									
	<table><tr><td><b>ASLBP #:</b></td><td>10-898-02-MLA-BD01</td><td><b>Identified:</b></td><td>8/19/2014</td></tr><tr><td><b>Docket #:</b></td><td>04009075</td><td><b>Withdrawn:</b></td><td></td></tr><tr><td><b>Exhibit #:</b></td><td>APP-021-J-00-BD01</td><td><b>Stricken:</b></td><td></td></tr><tr><td><b>Admitted:</b></td><td>8/19/2014</td><td></td><td></td></tr><tr><td><b>Rejected:</b></td><td></td><td></td><td></td></tr><tr><td><b>Other:</b></td><td></td><td></td><td></td></tr></table>	<b>ASLBP #:</b>	10-898-02-MLA-BD01	<b>Identified:</b>	8/19/2014	<b>Docket #:</b>	04009075	<b>Withdrawn:</b>		<b>Exhibit #:</b>	APP-021-J-00-BD01	<b>Stricken:</b>		<b>Admitted:</b>	8/19/2014			<b>Rejected:</b>				<b>Other:</b>			
<b>ASLBP #:</b>	10-898-02-MLA-BD01	<b>Identified:</b>	8/19/2014																						
<b>Docket #:</b>	04009075	<b>Withdrawn:</b>																							
<b>Exhibit #:</b>	APP-021-J-00-BD01	<b>Stricken:</b>																							
<b>Admitted:</b>	8/19/2014																								
<b>Rejected:</b>																									
<b>Other:</b>																									

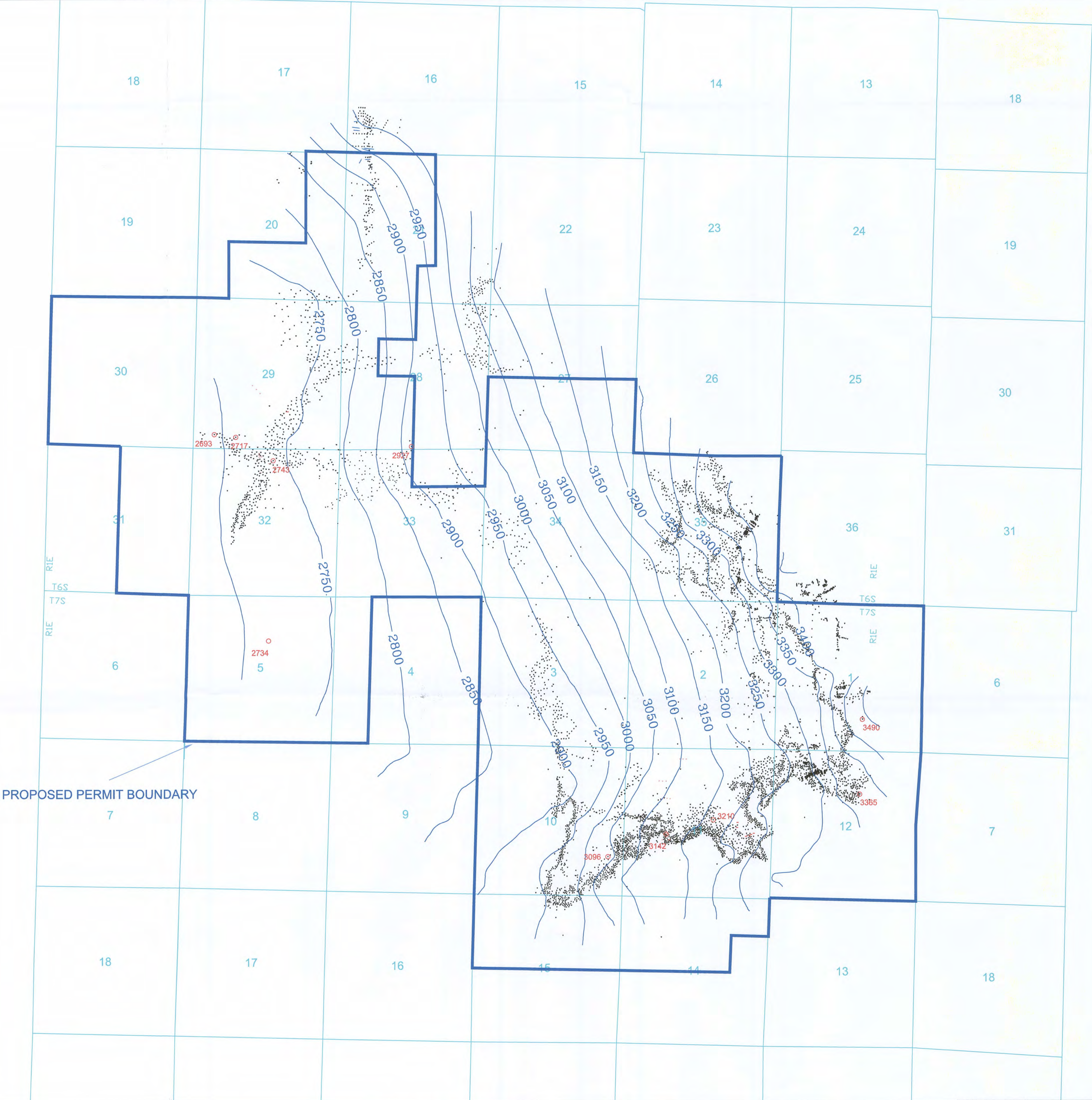



PROPOSED PERMIT BOUNDARY

This map is based on very few holes.  
Most holes were not drilled this deep.

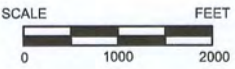

CONSULTANT	REVISIONS				PROJECT Dewey-Burdock Project
	#	DRAWN	CHECKED	APPROVED	
REP					
CHECK SCALES					DATE 14-Nov-2008
If this bar does not measure 1 inch this map is not at its original scale					DATE 11-Nov-2008
SCALE					COORDS State Plane - NAD27
FILENAME c:\power\h\south dakota\dewey-burdock\dwg\2008\frankie db & top\comburstructure map - top of the unkpapa 11-14-08.dwg					1 OF 1



**PLATE 2.6-4**  
**Structure Map**  
**Top of the Unkpapa**