

United States Nuclear Regulatory Commission Official Hearing Exhibit																									
In the Matter of: POWERTECH USA, INC. (Dewey-Burdock In Situ Uranium Recovery Facility)																									
	<table><tr><td><b>ASLBP #:</b></td><td>10-898-02-MLA-BD01</td><td><b>Identified:</b></td><td>8/19/2014</td></tr><tr><td><b>Docket #:</b></td><td>04009075</td><td><b>Withdrawn:</b></td><td></td></tr><tr><td><b>Exhibit #:</b></td><td>APP-021-I-00-BD01</td><td><b>Stricken:</b></td><td></td></tr><tr><td><b>Admitted:</b></td><td>8/19/2014</td><td></td><td></td></tr><tr><td><b>Rejected:</b></td><td></td><td></td><td></td></tr><tr><td><b>Other:</b></td><td></td><td></td><td></td></tr></table>	<b>ASLBP #:</b>	10-898-02-MLA-BD01	<b>Identified:</b>	8/19/2014	<b>Docket #:</b>	04009075	<b>Withdrawn:</b>		<b>Exhibit #:</b>	APP-021-I-00-BD01	<b>Stricken:</b>		<b>Admitted:</b>	8/19/2014			<b>Rejected:</b>				<b>Other:</b>			
<b>ASLBP #:</b>	10-898-02-MLA-BD01	<b>Identified:</b>	8/19/2014																						
<b>Docket #:</b>	04009075	<b>Withdrawn:</b>																							
<b>Exhibit #:</b>	APP-021-I-00-BD01	<b>Stricken:</b>																							
<b>Admitted:</b>	8/19/2014																								
<b>Rejected:</b>																									
<b>Other:</b>																									



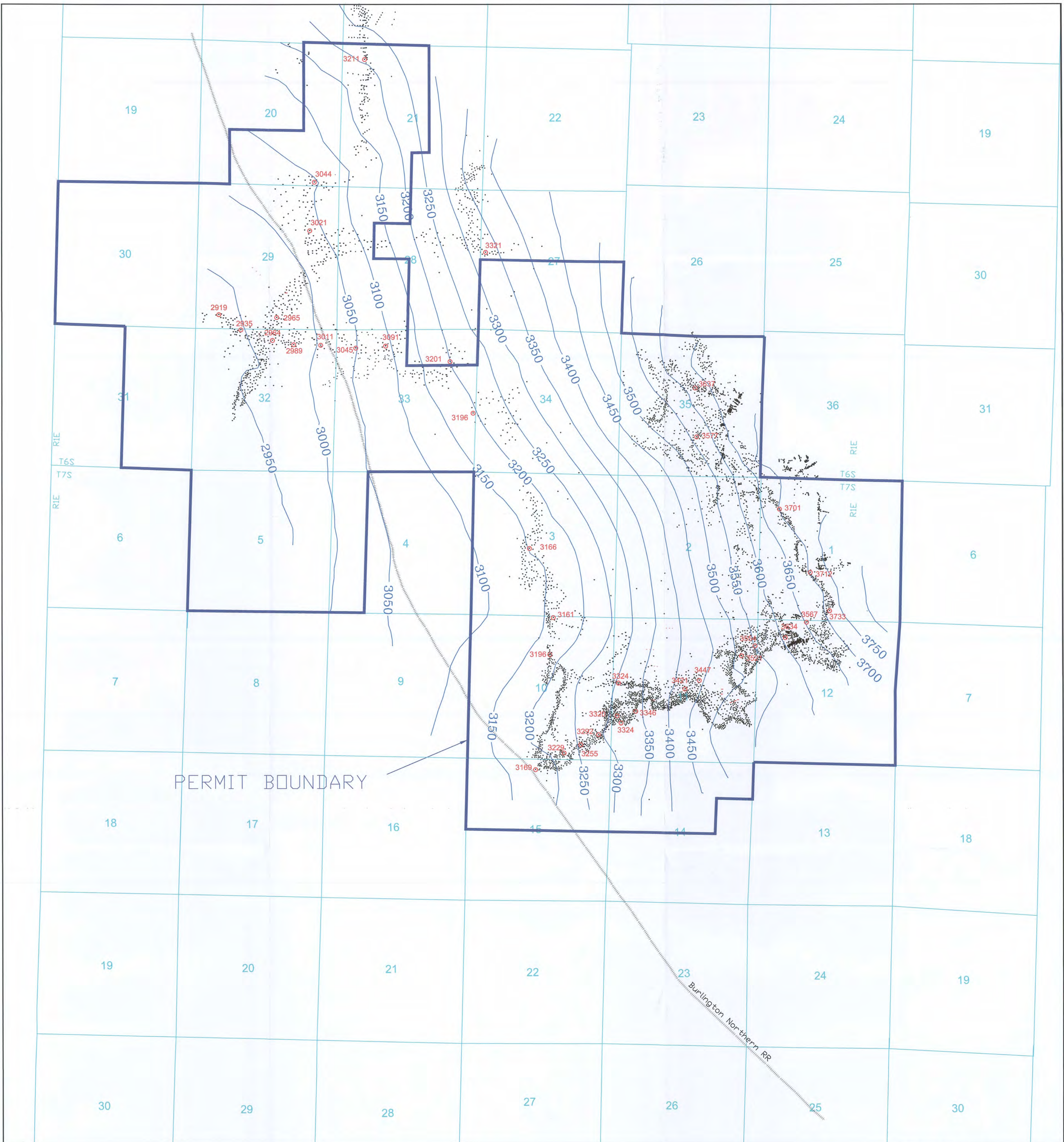
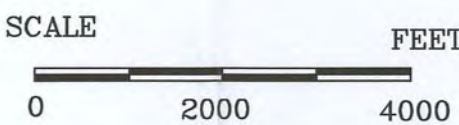



PLATE 2.6-3

D40





**POWERTECH (USA) INC.**

Structure Map  
Top of the Chilson Member  
of the Lakota Formation  
Dewey-Burdock Project  
Fall River and Custer Counties  
South Dakota

Date: 7-31-2008  
NAD 1927 State Plane  
File: Chilson member of Lakota Structure 11-4-2008



**RESPEC**  
WATER & NATURAL RESOURCES