

A  
North

A'  
South

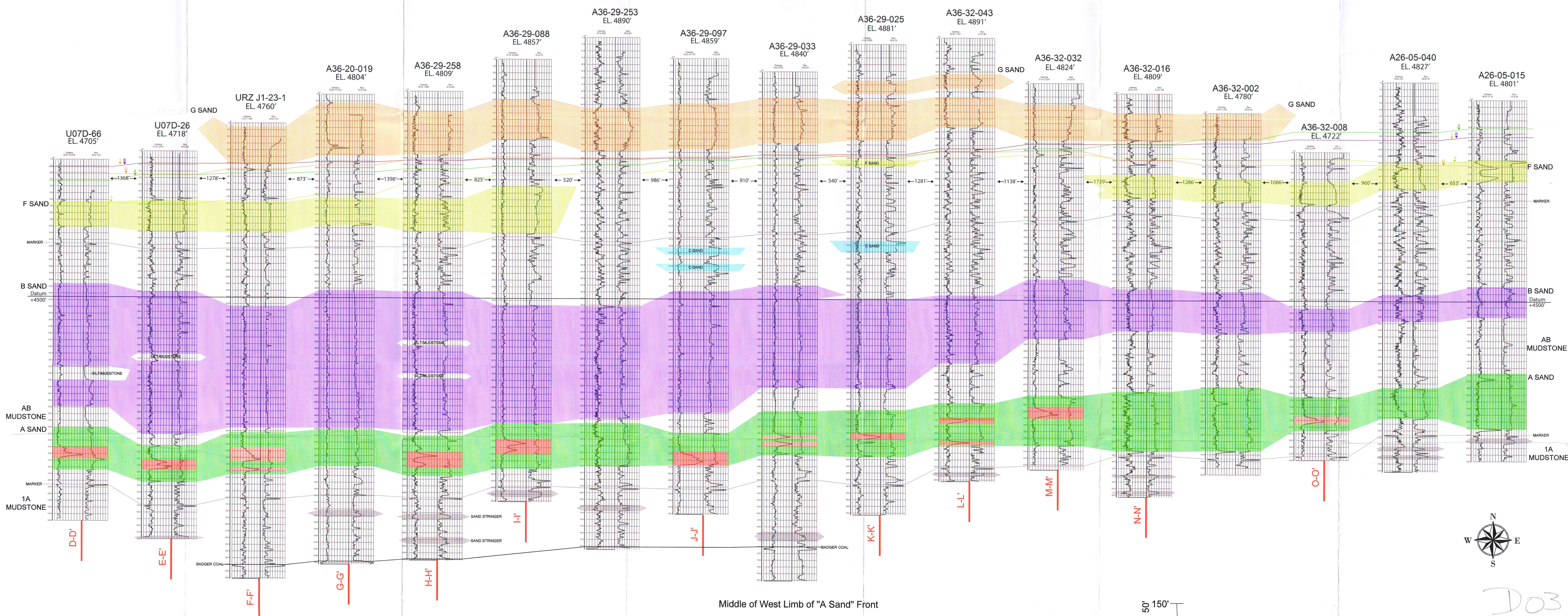
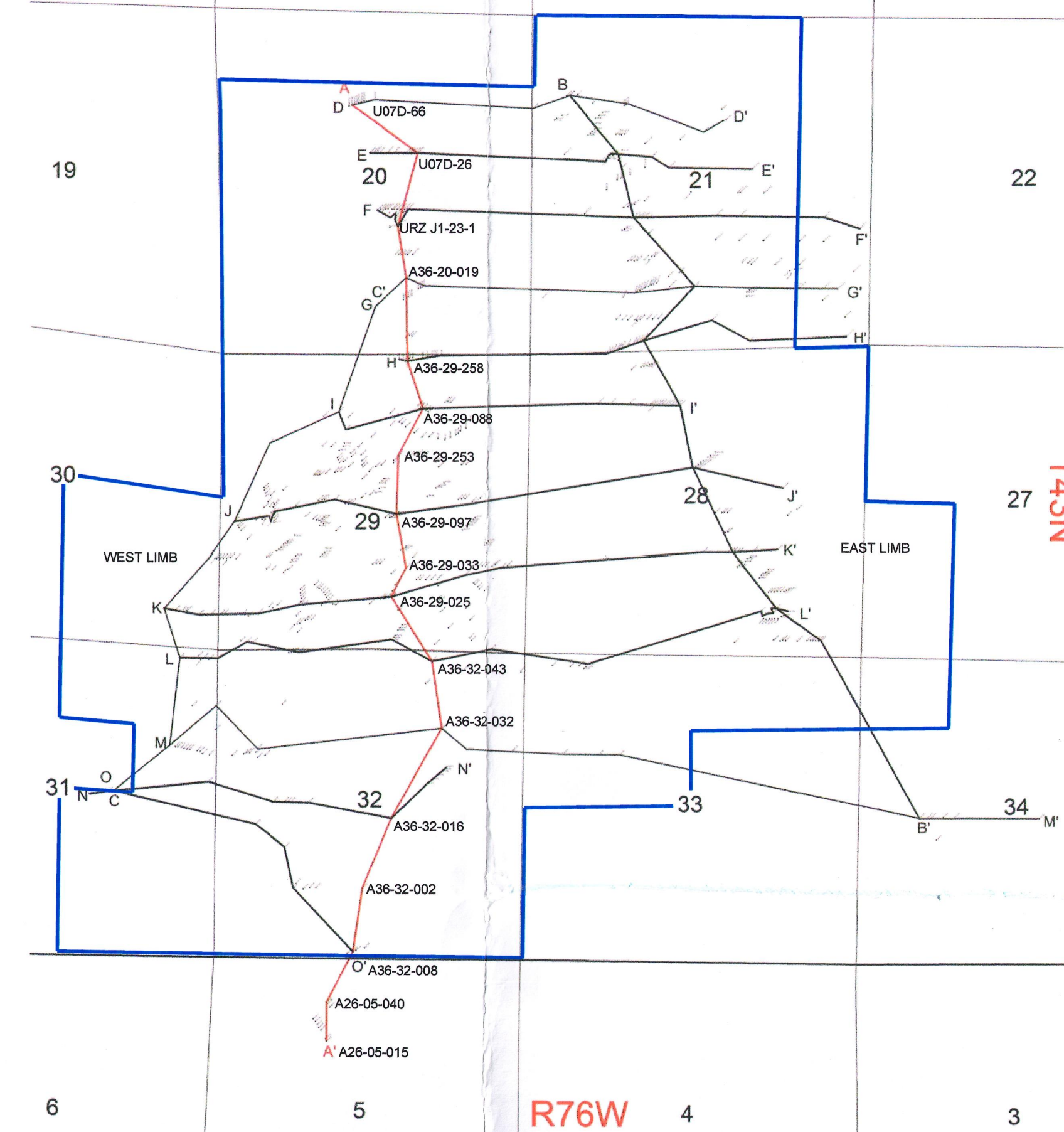

Middle of West Limb of "A Sand" Front

TIE LOG TO CROSS SECTION  
URANIUM ORE / MINERALIZATION  
PIEZOMETRIC WATER LEVEL ( per appropriate sand )

Note: Water-level elevations that are below base of the corresponding sand indicate the sand is dry.

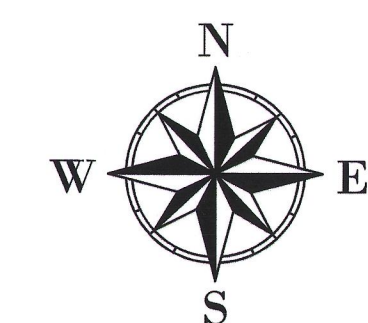
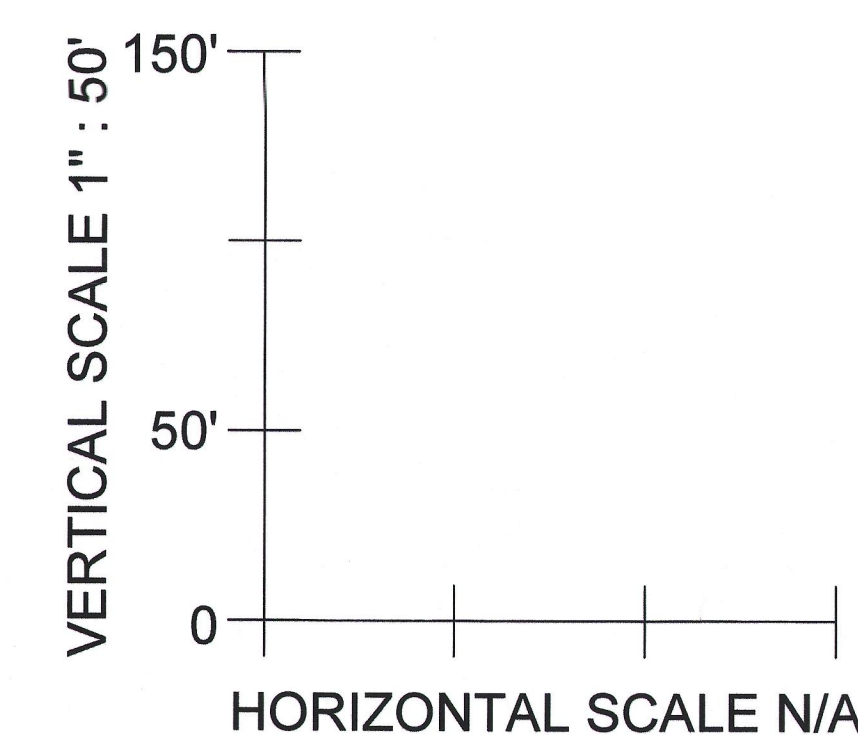

**Uranerz**  
ENERGY CORPORATION  
1701 EAST "E" STREET P.O. BOX 50850  
CASPER, WYOMING, USA 82405-0850  
PHONE 307.265.8500 FAX 307.265.8504

**NICHOLS RANCH ISR PROJECT**  
**EXHIBIT JD-D5-1**  
**JANE DOUGH UNIT NORTH-SOUTH**  
**CROSS SECTION A-A'**

BY: LS / DT DATE: 10-28-2013  
REV. # 00 REV. DATE: 10-28-2013  
SCALE: 1" = 50' SHEET: 1 OF 1  
CONTOUR INTERVAL: N / A  
FILE LOCATION: T:\IT\Drafting\CROSS SECTIONS TEMP FOLDER