

C
SOUTHWEST

C'
NORTHEAST

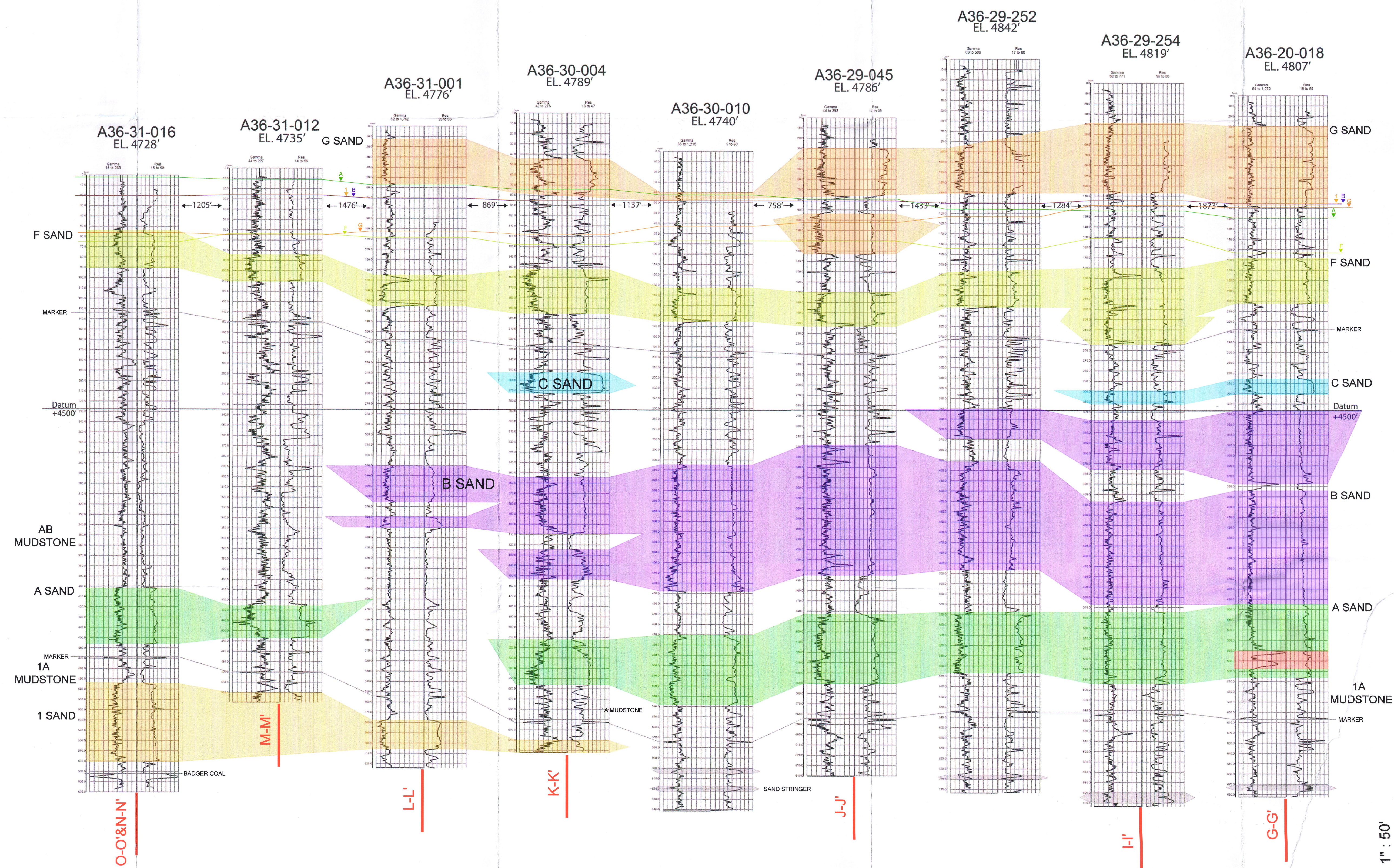
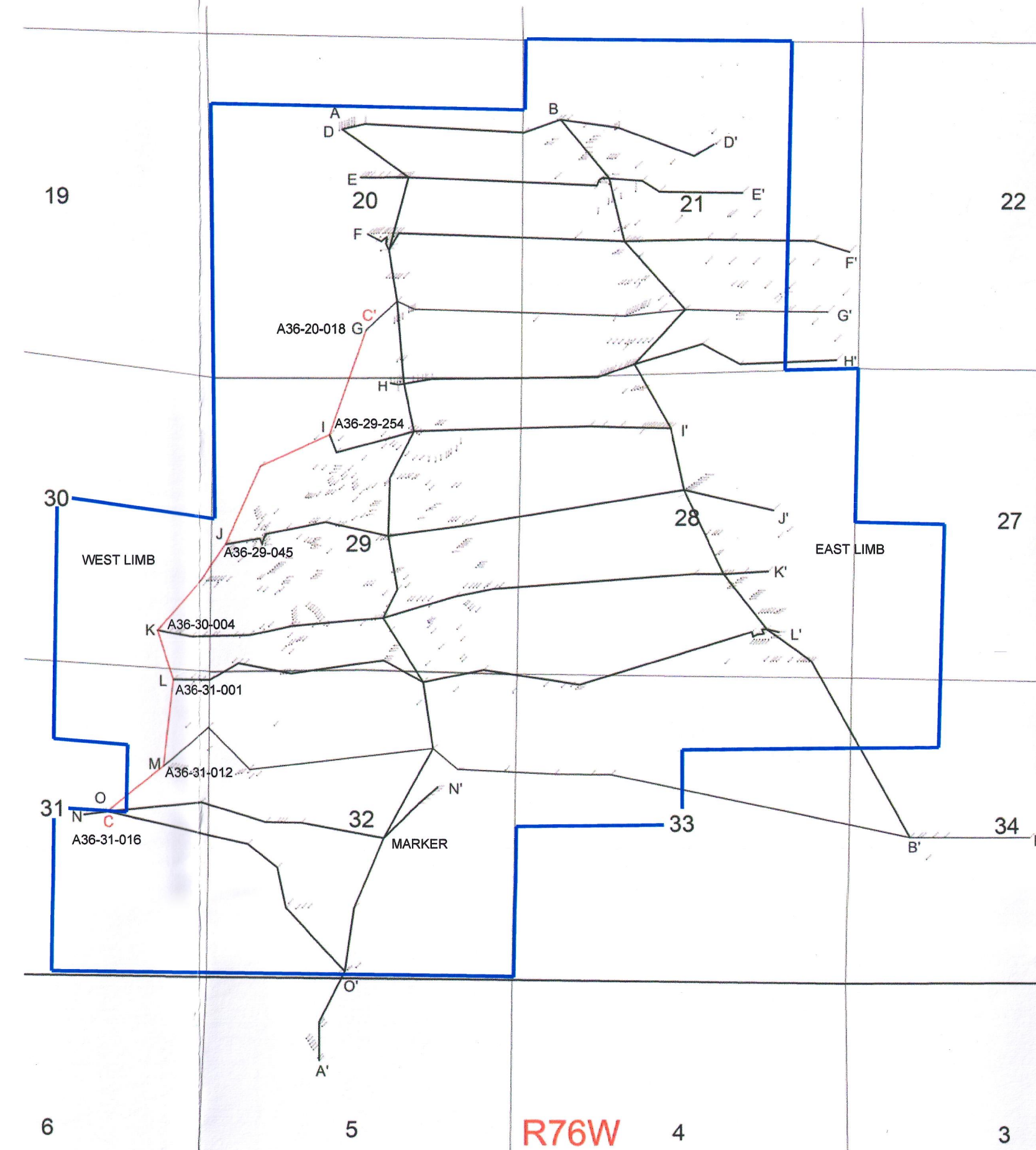

West of the West Limb of "A Sand" Front

TIE LOG TO CROSS SECTION
URANIUM ORE / MINERALIZATION
PIEZOMETRIC WATER LEVEL (per appropriate sand)

Note: Water-level elevations that are below base of the corresponding sand indicate the sand is dry.

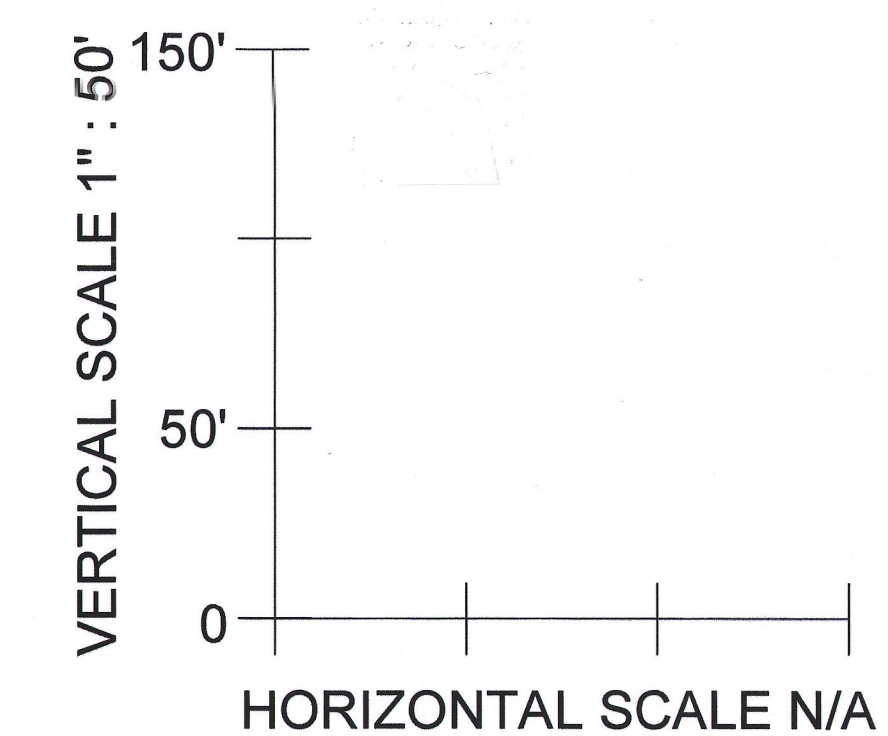

Uranerz
ENERGY CORPORATION
1701 EAST "E" STREET P.O. BOX 50850
CASPER, WYOMING, USA 82505-0850
PHONE 307.295.8800 FAX 307.295.8804

NICHOLS RANCH ISR PROJECT
EXHIBIT JD-D5-3
JANE DOUGH UNIT NORTH-SOUTH
CROSS SECTION C-C'

BY: LS / DT	DATE: 10-29-2013
REV. # 00	REV. DATE: 10-29-2013
SCALE: 1" = 50'	SHEET: 1 OF 1
CONTOUR INTERVAL: N/A	
FILE LOCATION: T:\WDrafting\CROSS SECTIONS TEMP FOLDER	