Figure 19.3.3-1 – Geotechnical Investigation Boring Locations

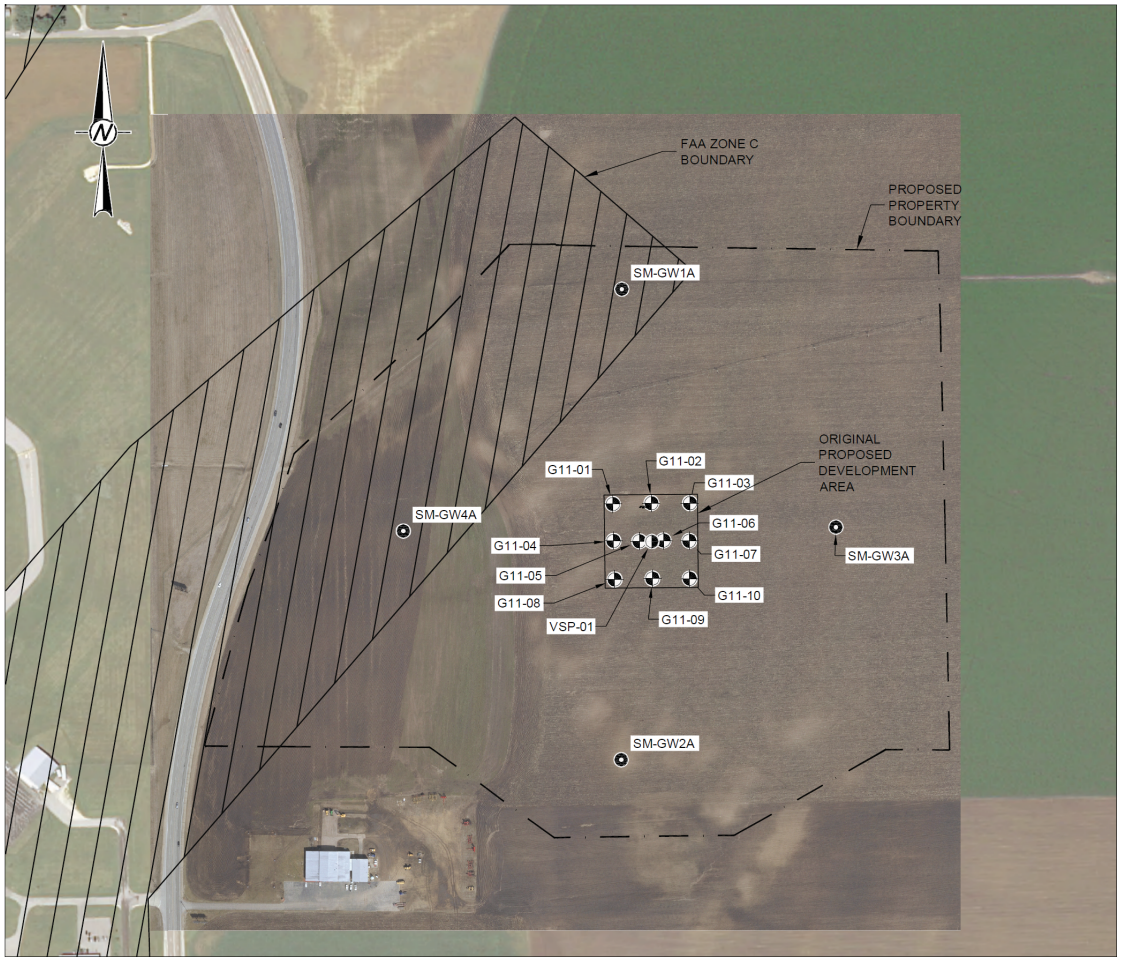

NOTES

1.) BOREHOLE AND WELL LOCATION LOCATIONS AS SURVEYED BY AYERS ASSOCIATES ON NOVEMBER 11, 2011.
2.) PROPOSED DEVELOPMENT AREA IS A SQUARE, MEASURING 316 FEET ON EACH SIDE.
3.) CENTER OF BUILDING OUTLINE PLACED WITHIN PROPOSED SITE POLYGON AS DIRECTED BY CLIENT.

REFERENCE

1.) AERIAL IMAGERY DISTRIBUTED BY CITY OF JANESVILLE AND PROVIDED BY CLIENT.
2.) ADDITIONAL AERIAL IMAGERY PROVIDED BY NAIP AND DISTRIBUTED BY U.S.G.S.
3.) FAA ZONE C BOUNDARY OF THE SOUTHERN WISCONSIN REGIONAL REPORT LAND USE PLAN AND AIRPORT OVERLAY ZONING DISTRICT ORDINANCE WAS PROVIDED BY CITY OF JANESVILLE ON 10/4/11.

LEGEND

G11-08 — BOREHOLE LOCATION AND DESIGNATOR

VSP-01 — BOREHOLE LOCATION WITH 2 INCH PVC INSTALLED FOR SEISMIC TESTING AND DESIGNATOR

SM-GW2A — WELL LOCATION AND DESIGNATOR

400 0 400
SCALE FEET