

March 7, 2013

Mr. Chris Urban  
Pennsylvania Fish  
and Boat Commission  
450 Robinson Lane  
Bellefonte, PA 16823

SUBJECT: SECOND REQUEST FOR CONSULTATION AND PARTICIPATION IN THE  
SUPPLEMENTAL SCOPING PROCESS REGARDING THE REVISED SITE  
LAYOUT FOR THE BELL BEND NUCLEAR POWER PLANT COMBINED  
LICENSE APPLICATION REVIEW

Dear Mr. Urban:

The U.S. Nuclear Regulatory Commission (NRC) staff is reviewing a revised environmental report (ER) submitted on March 30, 2012, by PPL Bell Bend, LLC (PPL) in support of its initial application for a combined license (COL) for the construction and operation of one new nuclear power plant at its Bell Bend Nuclear Power Plant (BBNPP) site near Berwick, Pennsylvania. This revised ER provides detailed information regarding PPL's revised site layout, which was developed to avoid wetland impacts by relocating the power block footprint and other plant components. The revised ER is available through the NRC's Agencywide Document Access Management System (ADAMS) and is accessible at <http://www.nrc.gov/reading-rm/adams.html> under the ADAMS accession number ML12145A242. The document is also available on the Internet at <http://www.nrc.gov/reactors/new-reactors/col/bell-bend/documents.html#application>.

As part of the review of the COL application, the NRC is preparing an environmental impact statement (EIS) as required by Title 10 of the *Code of Federal Regulations* (CFR) Part 51, the NRC's regulation that implements the National Environmental Policy Act of 1969, as amended (NEPA). The U.S. Army Corps of Engineers (USACE), Baltimore District, which is a cooperating agency with the NRC for the purpose of complying with NEPA, is reviewing a joint permit application that was submitted by PPL in June 2011 (and was revised in November 2011). The EIS will document the NRC and USACE staff's evaluation of the impacts from the construction and operation of one new nuclear plant at the BBNPP site. In addition, the NRC and USACE staff's EIS will consider alternatives, to the proposed action including alternative sites. The following three alternative sites will be evaluated in the EIS: the Montour site located in Derry Township in Montour County, Pennsylvania; the Humboldt site located in Humboldt Industrial Park west of the City of Hazleton in Luzerne County, Pennsylvania; and the Seedco site located in Coal Township in Northumberland County, Pennsylvania.

On June 12, 2012, the NRC sent a letter (ML12076A091) informing you that the NRC and USACE were providing the public with an additional opportunity to submit scoping comments on the new information provided by PPL regarding the revised site layout and requested your office provide any comments on the scope of the review and/or as part of consultation under the Fish and Wildlife Coordination Act of 1934, as amended (FWCA). The NRC project manager, Ms. Laura Quinn-Willingham has been in contact with your staff regarding a response letter, but to date the NRC has not received a response.

Therefore, the purpose of this letter is to request your office provide any information, comments, or concerns you feel are appropriate on the scope of the review and/or as part consultation under the FWCA, especially related to the revised site layout. Please provide your comments to Ms. Quinn-Willingham, Environmental Project Manager, Office of New Reactors, U.S. Nuclear Regulatory Commission, Mail Stop T6-C32, Washington, D.C. 20555-0001, within 30 days from the receipt of this letter. If we don't receive any comments within 30 days from the receipt of this letter, the NRC and USACE will assume that the Pennsylvania Fish and Boat Commission does not have any comments regarding PPL's revised site layout or the proposed project at this time. When the NRC and USACE staff complete the draft EIS, a copy will be sent to your office for comment.

If you have any questions concerning the environmental review of this COL application, please contact Mrs. Laura Quinn-Willingham, Environmental Project Manager, at 301-415-2220 or via e-mail at [Laura.Quinn-Willingham@nrc.gov](mailto:Laura.Quinn-Willingham@nrc.gov). In her absence, please contact Ms. Tomeka Terry at 301-415-1488 or via e-mail at [Tomeka.Terry@nrc.gov](mailto:Tomeka.Terry@nrc.gov).

Sincerely,

**/RA/**

William Burton, Acting Branch Chief  
Environmental Projects Branch 2  
Division of New Reactor Licensing  
Office of New Reactors

Docket No: 52-039

Enclosures:

As stated

cc w/o enclosures: See next page

Therefore, the purpose of this letter is to request your office provide any information, comments, or concerns you feel are appropriate on the scope of the review and/or as part consultation under the FWCA, especially related to the revised site layout. Please provide your comments to Ms. Quinn-Willingham, Environmental Project Manager, Office of New Reactors, U.S. Nuclear Regulatory Commission, Mail Stop T6-C32, Washington, D.C. 20555-0001, within 30 days from the receipt of this letter. If we don't receive any comments within 30 days from the receipt of this letter, the NRC and USACE will assume that the Pennsylvania Fish and Boat Commission does not have any comments regarding PPL's revised site layout or the proposed project at this time. When the NRC and USACE staff complete the draft EIS, a copy will be sent to your office for comment.

If you have any questions concerning the environmental review of this COL application, please contact Mrs. Laura Quinn-Willingham, Environmental Project Manager, at 301-415-2220 or via e-mail at [Laura.Quinn-Willingham@nrc.gov](mailto:Laura.Quinn-Willingham@nrc.gov). In her absence, please contact Ms. Tomeka Terry at 301-415-1488 or via e-mail at [Tomeka.Terry@nrc.gov](mailto:Tomeka.Terry@nrc.gov).

Sincerely,

/RA/

William Burton, Acting Branch Chief  
Environmental Projects Branch 2  
Division of New Reactor Licensing  
Office of New Reactors

Docket No: 52-039

Enclosures:

As stated

cc w/o enclosures: See next page

**DISTRIBUTION:**

**PUBLIC**

LQuinn-Willingham, NRO

MCanova, NRO

JSegala, NRO

RidsRgn1MailCenter Resource

RidsNroDseaRenv Resource

RidsOgcMailCenter Resource

BMcDowell, PNNL ([Bruce.Mcdowell@pnnl.gov](mailto:Bruce.Mcdowell@pnnl.gov))

TGrant, Numark([tgrant@numarkassoc.com](mailto:tgrant@numarkassoc.com))

AElliott, USACE ([Amy.H.Elliott@usace.army.mil](mailto:Amy.H.Elliott@usace.army.mil))

WBurton, NRO

TTerry, NRO

RidsNroDnrl Resource

EPB2 R/F

MWright, OGC

RidsOpaMail Resource

NKuntzleman, NRO

MBrown, NRO

RidsNroDnrlEpb2 Resource

RidsNroDsea Resource

LGoldin, OGC

RKropp, PPNL ([Roy.Kropp@pnnl.gov](mailto:Roy.Kropp@pnnl.gov))

KLeigh, PNNL ([Kimberly.Leigh@pnnl.gov](mailto:Kimberly.Leigh@pnnl.gov))

**ADAMS Accession No.: ML13031A342 \*via e-mail \*see previous concurrence\* NRO-002**

OFFICE	LA:EPB2: DNRL:NRO	PM:EPB2: DNRL:NRO	BIO:RENV: DSEA:NRO	OGC	BC: EPB2: DNRL:NRO
NAME	MBrown*	LQuinn- Willingham*	NKuntzleman	LGoldin	WBurton
DATE	02/01/2013	02/07/2013	02/13/2013	02/27/2013	02/7/2013

**OFFICIAL RECORD COPY**

cc: Mr. Tom Shervinskie  
Fisheries Biologist  
Division of Environmental Services  
Pennsylvania Fish and Boat Commission  
450 Robinson Lane  
Bellefonte, PA 16823

Bell Bend Mailing List

cc:

Ms. Carla Alber  
7844 Blue Ridge Trail  
Mountaintop, PA 18707

Mr. David J. Allard  
Director and State Liaison Officer  
Department of Environmental Protection  
Bureau of Radiation Protection  
Rachel Carson State Office Building  
400 Market Street  
Harrisburg, PA 17101

Mr. Ted Baird  
Society for Pennsylvania Archaeology  
1123 Drinker Turnpike  
Covington Township, PA 18444

Mr. George Blanchard, Governor  
Absentee-Shawnee Tribe of Oklahoma  
2025 S. Gordon Cooper  
Shawnee, OK 74801

Mr. Anthony T.P. Brooks  
Director of Development and Public  
Relations  
Luzerne County Historical Society  
49 South Franklin Street  
Wilkes-Barre, PA 18701

Mr. Robert Cartica  
State of New Jersey Department of  
Environmental Protection  
The New Jersey Natural Heritage Program  
DEP- Office of Natural Lands Management  
Mail Code 501-04  
P.O. Box 420  
501 E. State Street  
Station Plaza #5, 4<sup>th</sup> Floor  
Trenton, NJ 08625-0420

Mr. Robert Chicks Tribal, Chairman  
Stockbridge-Munsee Band of the Mohican  
Nation, Wisconsin  
Route 1  
Bowler, WI 54416

Ms. Carol R. Collier  
Executive Director  
Delaware River Basin Commission  
25 State Police Drive  
P.O. Box 7360  
West Trenton, NJ 08628-0360

Mr. Eric Davis, Project Leader  
U.S. Fish and Wildlife Service  
New Jersey Field Office  
927 N. Main Street  
Heritage Square, Building D  
Pleasantville, NJ 08232

The Honorable Ed Delgado, Chairman  
Oneida Nation of Wisconsin  
P.O. Box 365  
Oneida, WI 54155-0365  
Mr. David Densmore Supervisor  
U.S. Fish and Wildlife Service  
Pennsylvania Field Office  
315 South Allen Street  
Suite 322  
State College, PA 16801-4850

Ms. Amy Elliott  
U.S. Army Corps of Engineers  
Baltimore District  
1631 South Atherton Street  
Suite 102  
State College, PA 16801

Mr. Clifford Farides  
Mill Memorial Public Library  
495 E. Main Street  
Nanticoke, PA 17101

Dr. Katherine Faull, Ph.D.  
Humanities Department  
Bucknell University  
One Dent Drive  
Lewisburg, PA 17837

Mr. Max Furek  
57 Jeanette Street  
Mocanaqua, PA 18655  
Wapwallopen, PA 18660

Bell Bend Mailing List  
cc:

Mr. Ray Ganthner  
Senior Vice President  
AREVA, NP, Inc.  
3315 Old Forest Road  
P. O. Box 10935  
Lynchburg, VA 24506

The Honorable Mark Garrow, Chief  
St. Regis Mohawk Tribe  
412 State Route 37  
Akwesasne, NY 13655

Mr. Tony Gonyea, Faithkeeper  
Onodaga Nation  
Road 11 A, Box 245  
Nedrow, NY 13120

The Honorable Raymond Halbritter  
Nation Representative  
Oneida Indian Nation  
5218 Patrick Road  
Verona, NY 13478

Mr. Clinton Halftown Heron  
Clan Representative  
Cayuga Nation  
P.O. Box 8043  
Seneca Falls, NY 13148

Mr. Herbert Harmon  
320 Stone Church Road  
Berwick, PA 18603

Mr. Chuck Henry  
1051 Scotch Valley Drive  
Bloomsburg, PA 17815

The Honorable Leo Henry, Chief  
Tuscarora Nation  
2006 Mt. Hope Road  
Lewistown, NY 14092

Mr. Leroy Hess  
124 Hess Road  
Wapwallopen, PA 18660

The Honorable Roger Hill, Chief  
Tonawanda Seneca Nation  
7027 Meadville Road  
Basom, NY 14013

Mr. Kerry Holton, Tribal President  
Delaware Nation  
P.O. Box 825  
Anadarko, OK 73005

The Honorable Leroy Howard, Chief  
Seneca-Cayuga Tribe of Oklahoma  
23701 S. 655 Road  
Grove, OK 74344-6317

Mr. Rich Janati, M.S., Chief  
Division of Nuclear Safety Administrator  
Appalachian Compact Commission  
Rachel Carson State Office Building  
400 Market Street  
Harrisburg, PA 17101

Ms. Karen J. Karchner  
Building Code Official - No. 000624  
Zoning/Planning Administrator  
Floodplain Administrator  
Salem Township  
38 Bomboy Lane  
Berwick, PA 18603

Ms. Patricia A. Kurkul  
Northeast Regional Administrator  
NOAA National Marine Fisheries Service  
Northeast Regional Office  
55 Great Republic Drive  
Gloucester, MA 01930-2298

Mr. James R. Leigey  
Pennsylvania Game Commission  
2001 Elmerton Avenue  
Harrisburg, PA 17110-9797

Ms. Emily McBracken  
494 Mingle Inn Road  
Berwick, PA 18603

Mr. Douglas C. McLearen, Chief  
Division of Archaeology and Protection  
Bureau for Historic Preservation  
Pennsylvania Historical and  
Museum Commission  
Commonwealth Keystone Building  
400 North Street, 2nd Floor  
Harrisburg, PA 17120-0093

Bell Bend Mailing List

cc:

Mr. Adrian Merolli, Director  
Luzerne County Planning Commission  
Penn Place  
20 N. Pennsylvania Avenue  
Wilkes-Barre, PA 18711

Mr. Reid Nelson, Director  
Office of Federal Agency Programs  
Advisory Council on Historic Preservation  
Old Post Office Building  
1100 Pennsylvania Avenue, NW  
Suite 809  
Washington, DC 20004

Mr. Justin Newell  
Bureau of Forestry  
Pennsylvania Department of Conservation  
and Natural Resources  
6<sup>th</sup> Floor Rachel Carson State Office Bldg  
P.O. Box 8552  
Harrisburg, PA 17105-8552

Ms. Lisette Ormsbee  
McBride Memorial Library  
500 N. Market Street  
Berwick, PA 18603

Mr. Malcom S. Plevyak  
1446 Salem Boulevard  
Berwick, PA 18603

Mr. Robert Odawi Porter, President  
Seneca Nation of Indians  
P.O. Box 231  
Salamanca, NY 14779

Mr. James L. Richenderfer, Ph.D., P.G.  
Director, Technical Programs  
Susquehanna River Basin Commission  
1721 North Front Street  
Harrisburg, PA 17102-2391

The Honorable Ron Sparkman  
Chairman  
Shawnee Tribe  
29 South 69A Highway  
Miami, OK 74354

Bell Bend Mailing List

cc:

Email:

djallard@pa.gov (Dave Allard)  
pballaron@srbc.net (Paula Ballaron)  
sbeeler@pa.gov (Shawn Beeler)  
hbiggs@pa.gov (Heidi Biggs)  
bob.brown@ge.com (Robert E. Brown)  
bbusher@pa.gov (Brian Busher)  
kcarey960@gmail.com (Kyle Carey)  
mjcaverly@pplweb.com (Mike Caverly)  
carole\_copeyon@fws.gov (Carole Copeyon)  
davis.jamie@epamail.epa.gov (Jamie Davis)  
psychndesign@verison.net (Barbara DeRonde)  
derddafdl@verizon.net (Robert DeRonde)  
wilburdennisjr@hotmail.com (Wilbur Dennis, Jr.)  
Amy.H.Elliott@usace.army.mil (Amy Elliott)  
lechambon@comcast.net (Eric Epstein)  
greshaja@westinghouse.com (James Gresham)  
egocek@pa.gov (Erin Gocek)  
chebrink@localnet.com (Rev. Chad A. Hebrink)  
jh14ferrari@aol.com (John Heim)  
wholtsmast@pa.gov (Walter Holtsmaster)  
ecology3@gmail.com (Ted Jacobsen)  
rjanati@pa.gov (Rich Janati)  
jennifer\_kagel@fws.gov (Jennifer Kagel)  
vincekelly@gmail.com (Vince Kelly)  
knutson.lingard@epa.gov (Lingard Knutson)  
tolewis@pa.gov (Tonda Lewis)  
clombard@pa.metrocast.net (Cynthia Lombard)  
Magerr.Kevin@epamail.epa.gov (Kevin Magerr)  
steve\_mars@fws.gov (Steve Mars)  
smcdougal@pa.gov (Steve McDougal)  
terrimeighan@msn.com (James E. Meighan)  
kaysm@verizon.net (Catherin Stuccio Mentrinkoski)  
omowery@pa.gov (Olivia Mowery)  
pnaugle@srbc.net (Pat Naugle)  
john.nichols@noaa.gov (John Nichols)  
rmpaley@pplweb.com (Robert M. Paley)  
ajlaquin@verizon.net (Patricia Perlake)  
kpetock@curtisswright.com (Kelly Petock)  
TomPopko@hotmail.com (Tom Popko)  
ruppert125@aol.com (Greg Ruppert)  
eschloyer@yahoo.com (Erin Schloyer)  
signs@bellessigns.com (Ryan Search)  
rrsgarro@pplweb.com (Rocco R. Sgarro)  
tshervinsk@pa.gov (Tom Shervinsk)  
dsimpson@bloomu.edu (David Simpson)  
nate@nathansnavely.com (Nate Snavely)  
dasuper@verizon.net (Dave Superdock)  
RKTemple@cpsenergy.com (R.K. Temple)  
etrowbridg@pa.gov (Gene Trowbridge)  
kevwhite@pa.gov (Kevin White)



Bell Bend Mailing List

cc:

lwinker@pa.gov (Larry Winker)

Lora\_Zimmerman@fws.gov (Lora Zimmerman)

COL - Bell Bend Mailing List  
cc:

(Revised 01/29/2013)

Regional Administrator  
Mr. Richard L. Baker  
Bechtel Power Corporation  
5275 Westview Drive  
Frederick, MD 21703-8306

Region I  
U. S. Nuclear Regulatory Commission  
2100 Renaissance Boulevard, Suite 100  
King of Prussia, PA 19406-2713

Ms. Michele Boyd  
Legislative Director  
Energy Program  
Public Citizens Critical Mass Energy  
and Environmental Program  
215 Pennsylvania Avenue, SE  
Washington, DC 20003

Resident Inspector  
U. S. Nuclear Regulatory Commission  
P. O. Box 35  
Berwick, PA 18603

Mr. Tony Robinson  
AREVA NP, Inc.  
3315 Old Forest Road  
Lynchburg, VA 24501

Ms. Kristen A. Burger  
Maryland People's Counsel  
6 St. Paul Centre  
Suite 2102  
Baltimore, MD 21202-1631

Michael Caverly  
Vice President  
Nuclear Project Development  
PPL Nuclear Development  
38 Bomboy Lane, Suite 2  
Berwick, PA 18603

Mr. Carey Fleming, Esquire  
Senior Counsel - Nuclear Generation  
Constellation Generation Group, LLC  
750 East Pratt Street, Suite 1400  
Baltimore, MD 21202

Mr. Roy Hickok  
NRC Technical Training Center  
5700 Brainerd Road  
Chattanooga, TN 37411-4017

Mr. Norris McDonald  
President  
AAEA  
9903 Caltor Lane  
Ft. Washington, MD 20744

cc:

Email

APH@NEI.org (Adrian Heymer)  
awc@nei.org (Anne W. Cottingham)  
cwaltman@roe.com (C. Waltman)  
david.lewis@pillsburylaw.com (David Lewis)  
ecullington@earthlink.net (E. Cullington)  
ed.burns@earthlink.net (Ed Burns)  
gzinke@entergy.com (George Alan Zinke)  
jerald.head@ge.com (Jerald G. Head)  
Joseph\_Hegner@dom.com (Joseph Hegner)  
KSutton@morganlewis.com (Kathryn M. Sutton)  
ktscopelliti@pplweb.com (Karen Scopelliti)  
kwaugh@impact-net.org (Kenneth O. Waugh)  
lchandler@morganlewis.com (Lawrence J. Chandler)  
lois@ieer.org (Lois Chalmers)  
maria.webb@pillsburylaw.com (Maria Webb)  
mark.beaumont@wsms.com (Mark Beaumont)  
matias.travieso-diaz@pillsburylaw.com (Matias Travieso-Diaz)  
media@nei.org (Scott Peterson)  
MSF@nei.org (Marvin Fertel)  
nirsnet@nirs.org (Michael Mariotte)  
Nuclaw@mindspring.com (Robert Temple)  
patriciaL.campbell@ge.com (Patricia L. Campbell)  
Paul@beyondnuclear.org (Paul Gunter)  
pbessette@morganlewis.com (Paul Bessette)  
RJB@NEI.org (Russell Bell)  
rrsgarro@pplweb.com (Rocco Sgarro)  
sabinski@suddenlink.net (Steve A. Bennett)  
sfrantz@morganlewis.com (Stephen P. Frantz)  
stephan.moen@ge.com (Stephan Moen)  
tkkibler@scana.com (Tria Kibler)  
trsmith@winston.com (Tyson Smith)  
Vanessa.quinn@dhs.gov (Vanessa Quinn)  
Wanda.K.Marshall@dom.com (Wanda K. Marshall)

**Figure 2.2-5— BBNPP Site 500 kV and 230 kV Regional Circuit Corridors**

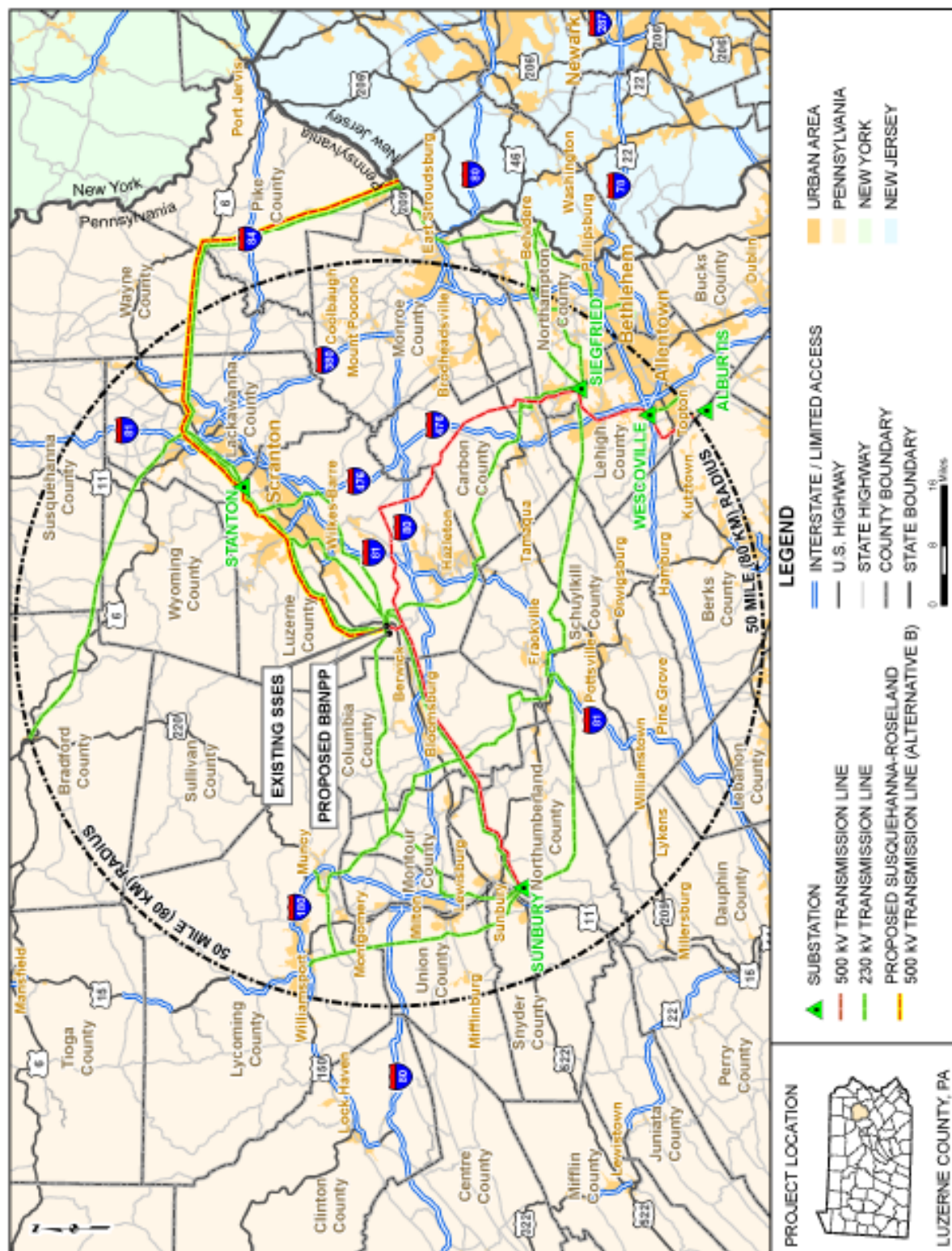
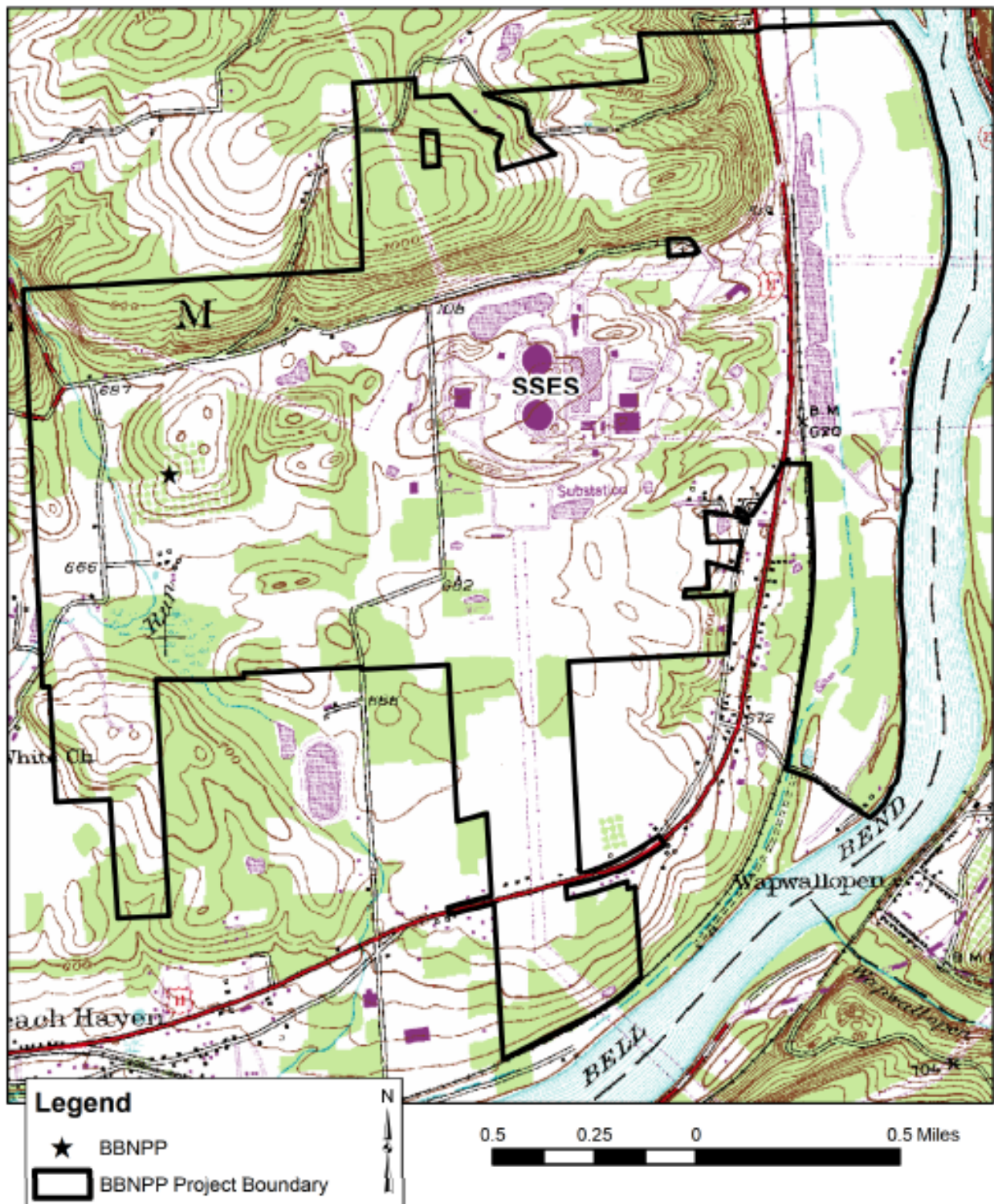
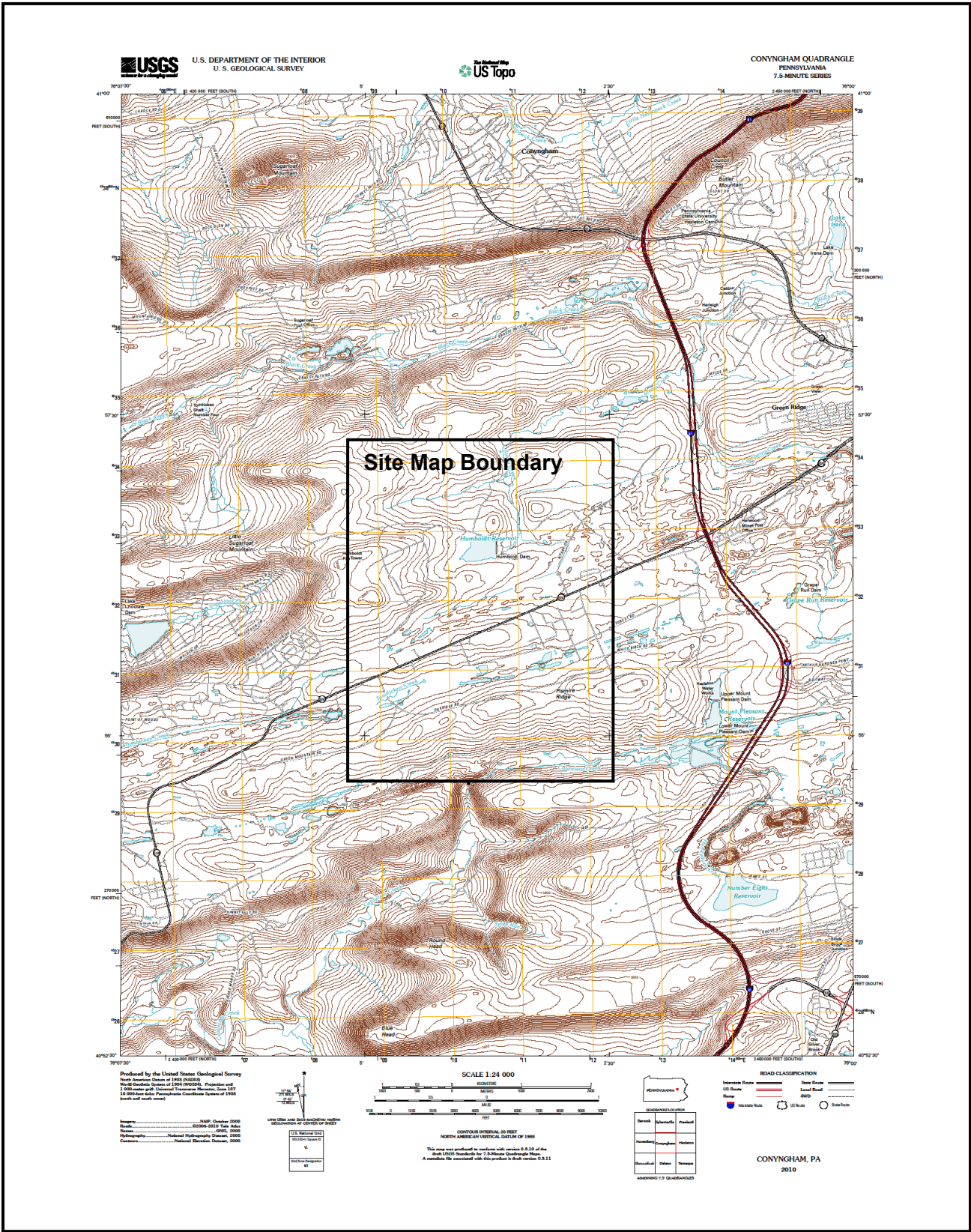

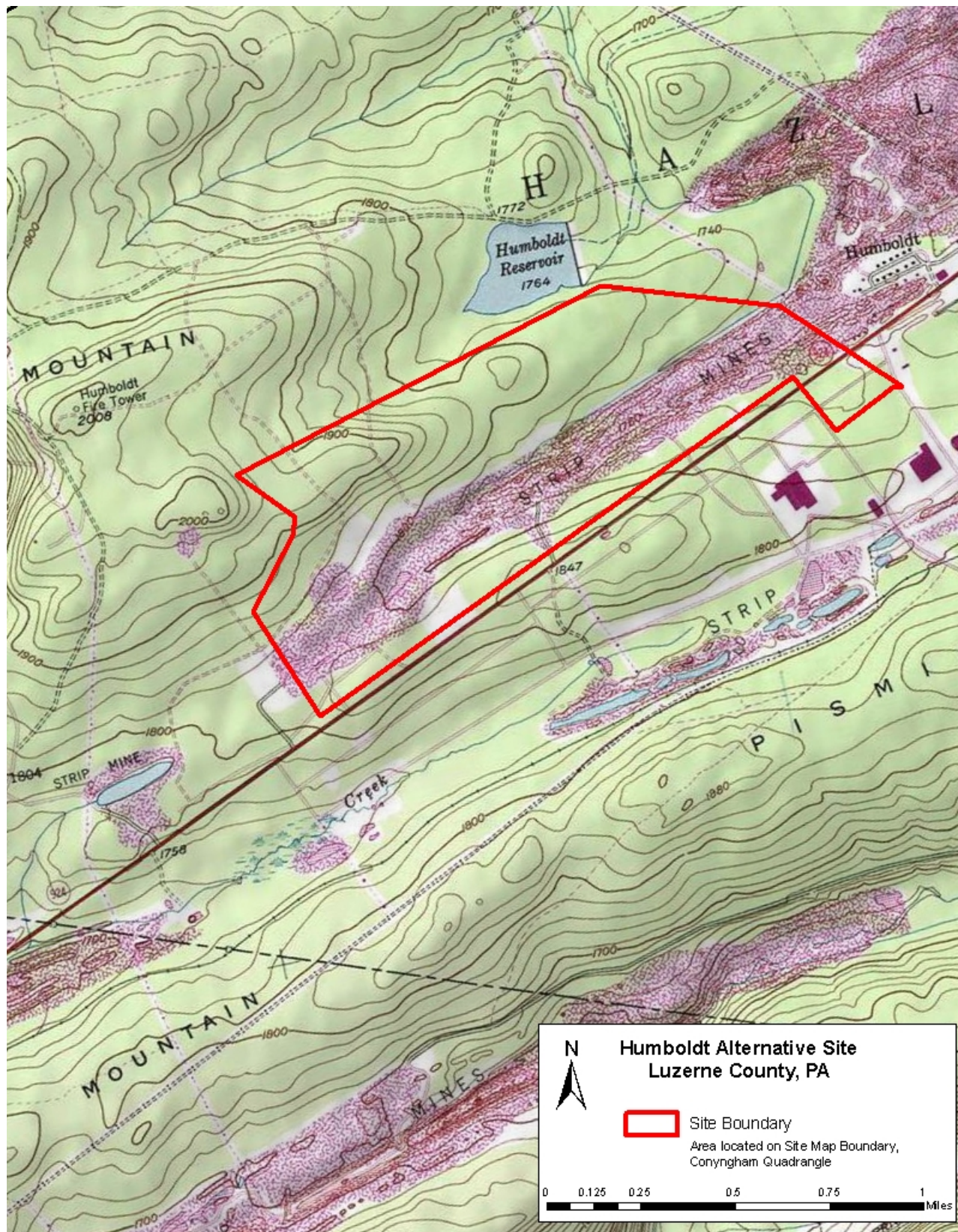

Figure 2.2-3— BBNPP Site Topographic Map













U.S. DEPARTMENT OF THE INTERIOR  
U. S. GEOLOGICAL SURVEY



SHAMOKIN QUADRANGLE  
PENNSYLVANIA  
7.5-MINUTE SERIES

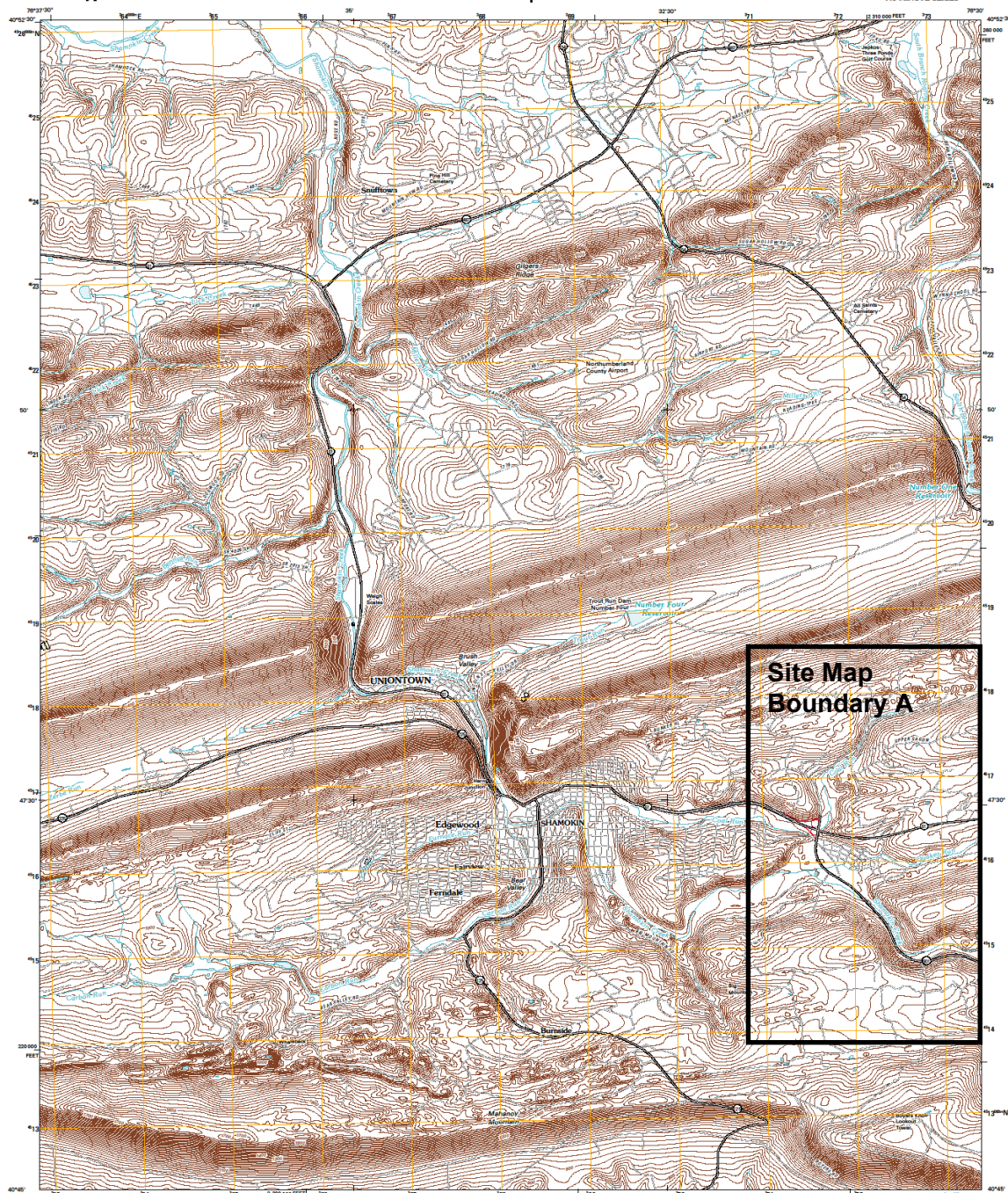

Produced by the United States Geological Survey  
North American Datum of 1983 (NAD83)  
7.5-Minute Series, 1:24,000 Scale, Projection and  
1:50,000 Scale, Pennsylvania Coordinate System of 1955  
(North arrow)

Source: NADP, September 2000  
Data: CGO-2010-Tw, 2000  
Name: National Hydrography Dataset, 2000  
Contour: National Elevation Dataset, 2000

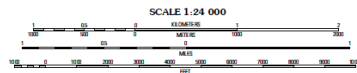
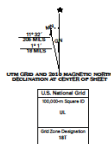

SCALE 1:24 000

CONTOUR INTERVAL 20 FEET

NORTH AMERICAN DATUM OF 1983

This map was prepared from data with vertical error 0.5 to 1.0 of the  
datum CGO2 Standard for 7.5-Minute Quadrangle Maps.  
A correction for conversion with this product is 0.5 to 1.0.

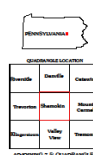

ROAD CLASSIFICATION

Interstate Route	State Route
US Route	Local Road
Route	END
Interstate Route	State Route
US Route	State Route

SHAMOKIN, PA  
2010



