

Status: ☒ Y ☐ N ☐ U

### Area Walk-By Checklist (AWC)

Location (Bldg, Elev, Room/Area): Area Walk-by 1-22

#### Instructions for Completing Checklist

This checklist may be used to document the results of the Area Walk-By near one or more SWEL items. The space below each of the following questions may be used to record the results of judgments and findings. Additional space is provided at the end of this checklist for documenting other comments.

1. Does anchorage of equipment in the area appear to be free of potentially adverse seismic conditions (if visible without necessarily opening cabinets)? Yes
2. Does anchorage of equipment in the area appear to be free of significant degraded conditions? Yes
3. Based on a visual inspection from the floor, do the cable/conduit raceways and HVAC ducting appear to be free of potentially adverse seismic conditions (e.g., condition of supports is adequate and fill conditions of cable trays appear to be inside acceptable limits)? Yes
4. Does it appear that the area is free of potentially adverse seismic spatial interactions with other equipment in the area (e.g., ceiling tiles and lighting)?  
*Overhead light fixtures judged to be acceptable.* Yes
5. Does it appear that the area is free of potentially adverse seismic interactions that could cause flooding or spray in the area? Yes
6. Does it appear that the area is free of potentially adverse seismic interactions that could cause a fire in the area? Yes
7. Does it appear that the area is free of potentially adverse seismic interactions associated with housekeeping practices, storage of portable equipment, and temporary installations (e.g., scaffolding, lead shielding)?  
*Permanent lead shielding scaffold near robust piping judged to be acceptable.* Yes

Status: ☒ Y ☐ N ☐ U

**Area Walk-By Checklist (AWC)**

Location (Bldg, Elev, Room/Area): Area Walk-by 1-22

8. Have you looked for and found no other seismic conditions that could adversely affect the safety functions of the equipment in the area?

Yes

**Comments**

Seismic Walkdown Team: D. Carter & J. Griffith - 8/30/2012

Evaluated by: David Carter David Carter

Date: 10/17/2012

James D. Griffith James Griffith

10/17/2012

**Photos**



LaSalle 8-30-12 008



LaSalle 8-30-12 009



Status: ☒ Y ☐ N ☐ U

**Area Walk-By Checklist (AWC)**

Location (Bldg, Elev, Room/Area): Area Walk-by 1-22



LaSalle 8-30-12 010

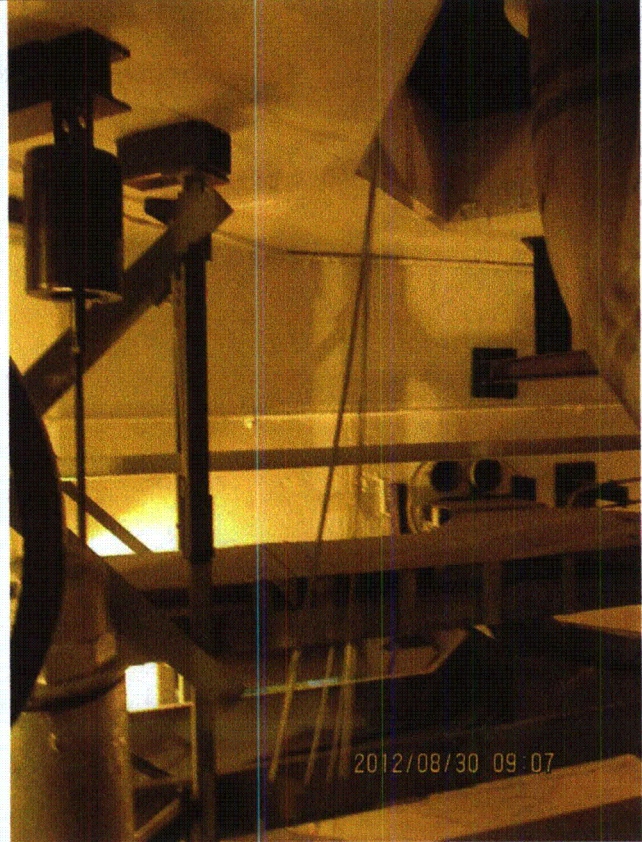

LaSalle 8-30-12 011



Status: ☒ Y ☐ N ☐ U

**Area Walk-By Checklist (AWC)**

Location (Bldg, Elev, Room/Area): Area Walk-by 1-22

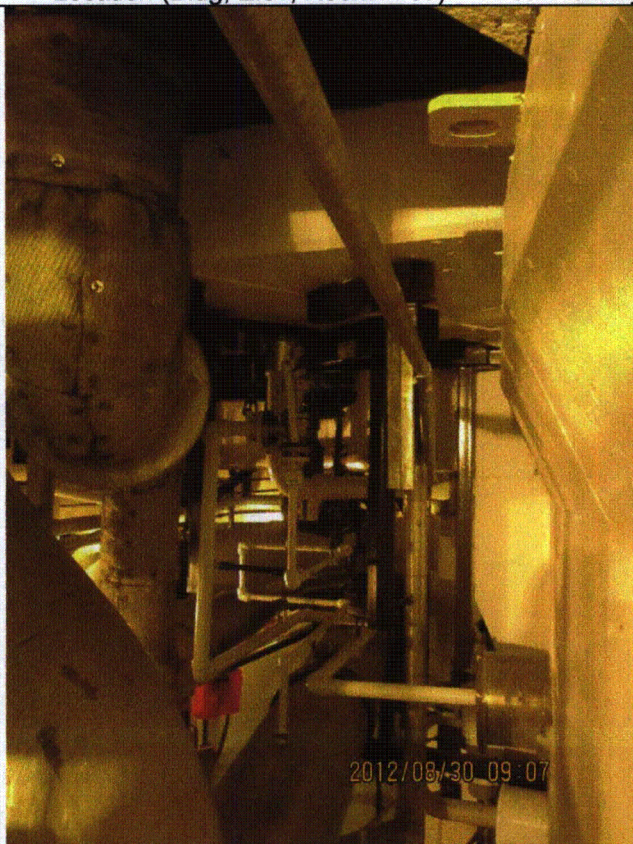

LaSalle 8-30-12 012

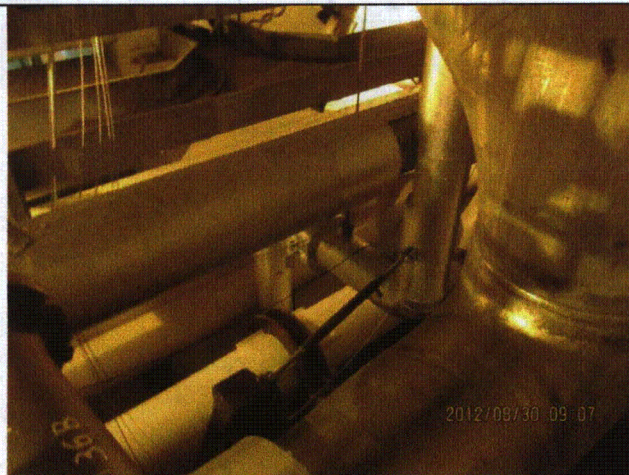

LaSalle 8-30-12 013

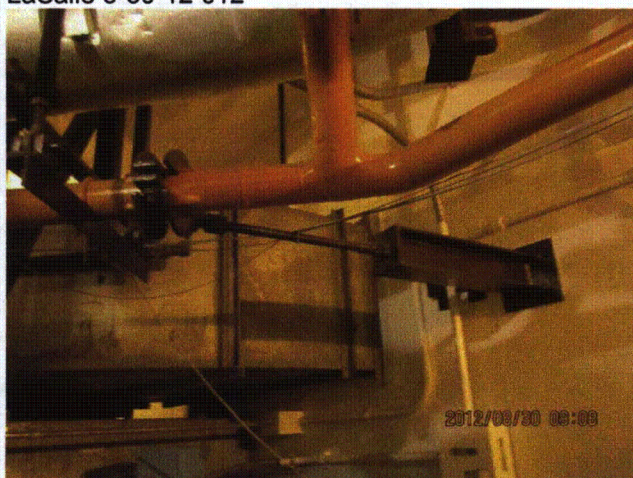

LaSalle 8-30-12 014



LaSalle 8-30-12 015



Status: ☒ Y ☐ N ☐ U

**Area Walk-By Checklist (AWC)**

Location (Bldg, Elev, Room/Area): Area Walk-by 1-22



LaSalle 8-30-12 016

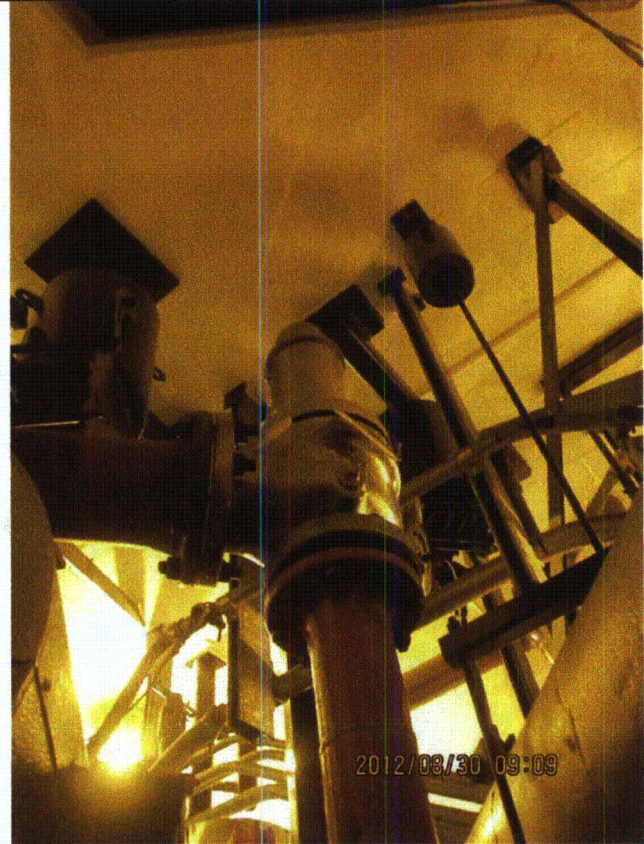

LaSalle 8-30-12 017



Status: ☒ Y ☐ N ☐ U

**Area Walk-By Checklist (AWC)**

Location (Bldg, Elev, Room/Area): Area Walk-by 1-22



LaSalle 8-30-12 018

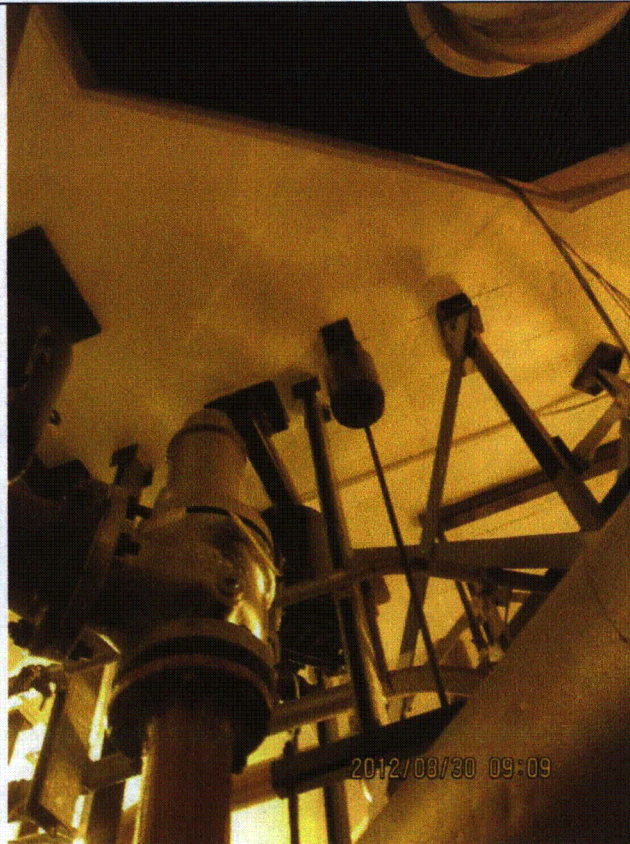

LaSalle 8-30-12 019



Status: ☒ Y ☐ N ☐ U

**Area Walk-By Checklist (AWC)**

Location (Bldg, Elev, Room/Area): Area Walk-by 1-22

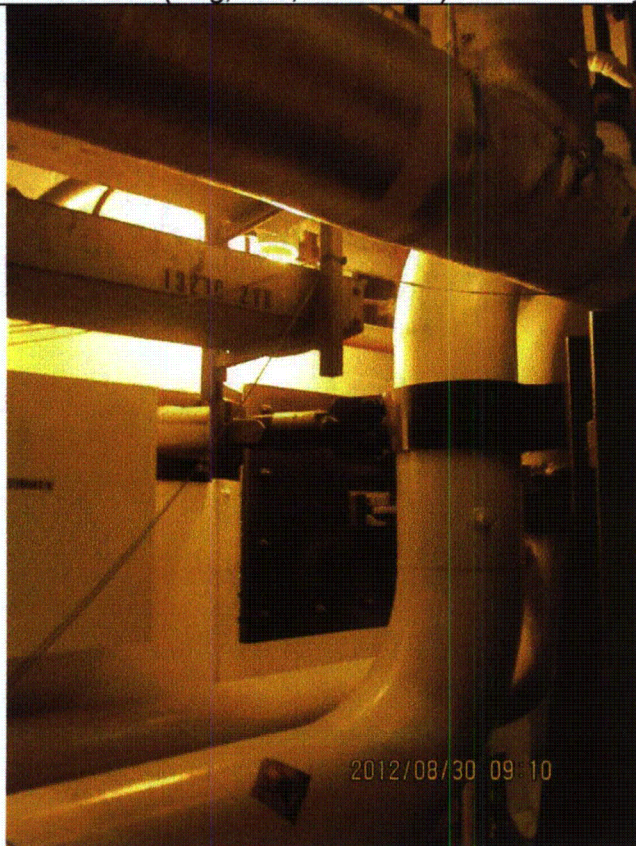

LaSalle 8-30-12 020

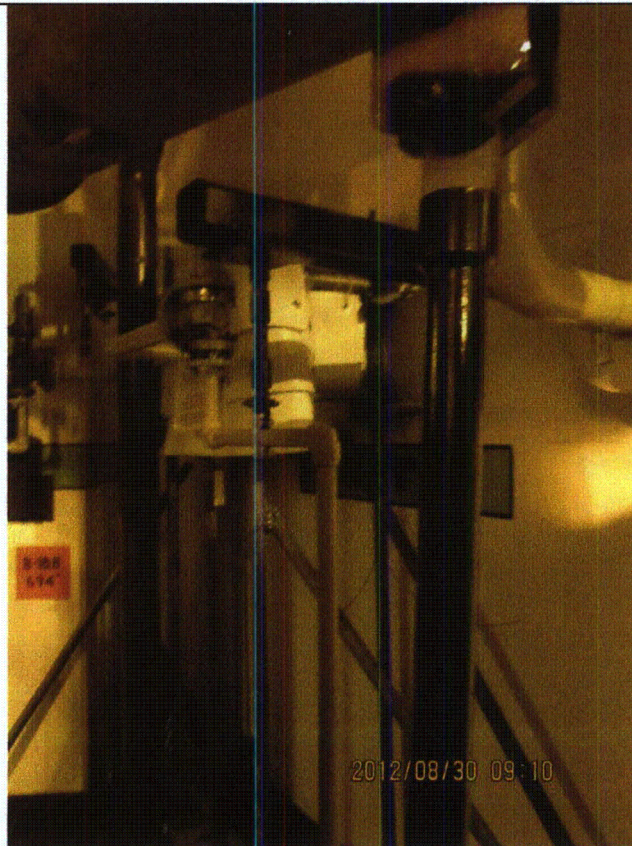

LaSalle 8-30-12 021



Status: ☒ Y ☐ N ☐ U

**Area Walk-By Checklist (AWC)**

Location (Bldg, Elev, Room/Area): Area Walk-by 1-22



LaSalle 8-30-12 022



LaSalle 8-30-12 023



Status: ☒ Y ☐ N ☐ U

**Area Walk-By Checklist (AWC)**

Location (Bldg, Elev, Room/Area): Area Walk-by 1-22



LaSalle 8-30-12 024

2012/08/30 09:13  
Sheet 1 of 2  
U2 RD 674 PARKWAY  
VINNIA OF 2012-10-13  
Checklist (AWC)  
Status: Y N U  
Bldg, Elev, Room/Area:  
or Completing Checklist  
may be used to document the results of the Area Walk-By near one or more SWEL items. The  
on of the following questions may be used to record the results of judgments and findings.  
it is provided at the end of this checklist for documenting other comments.  
chorage of equipment in the area appear to be free of potentially  
seismic conditions (if visible without necessarily opening cabinets)?

LaSalle 8-30-12 025

Status: ☒ Y ☐ N ☐ U

### Area Walk-By Checklist (AWC)

Location (Bldg, Elev, Room/Area): Area Walk-by 1-23

#### Instructions for Completing Checklist

This checklist may be used to document the results of the Area Walk-By near one or more SWEL items. The space below each of the following questions may be used to record the results of judgments and findings. Additional space is provided at the end of this checklist for documenting other comments.

1. Does anchorage of equipment in the area appear to be free of potentially adverse seismic conditions (if visible without necessarily opening cabinets)? Yes
2. Does anchorage of equipment in the area appear to be free of significant degraded conditions? Yes
3. Based on a visual inspection from the floor, do the cable/conduit raceways and HVAC ducting appear to be free of potentially adverse seismic conditions (e.g., condition of supports is adequate and fill conditions of cable trays appear to be inside acceptable limits)? Yes
4. Does it appear that the area is free of potentially adverse seismic spatial interactions with other equipment in the area (e.g., ceiling tiles and lighting)?  
*Overhead light fixtures judged to be acceptable.* Yes
5. Does it appear that the area is free of potentially adverse seismic interactions that could cause flooding or spray in the area?  
*Fire piping is welded and well-supported and judged to be acceptable.* Yes
6. Does it appear that the area is free of potentially adverse seismic interactions that could cause a fire in the area? Yes
7. Does it appear that the area is free of potentially adverse seismic interactions associated with housekeeping practices, storage of portable equipment, and temporary installations (e.g., scaffolding, lead shielding)? Yes  
*Chocked cart with waste vinegar pails on top is located near non-safety-related sump alarm cabinet. Judged to be acceptable.*

*Scaffold/fence for high-radiation area boundary adequately restrained.*



Status: ☒ Y ☐ N ☐ U

**Area Walk-By Checklist (AWC)**

Location (Bldg, Elev, Room/Area): Area Walk-by 1-23

*Handrail rack not near soft targets and judged to be acceptable.*

8. Have you looked for and found no other seismic conditions that could adversely affect the safety functions of the equipment in the area?

Yes

**Comments**

Seismic Walkdown Team:

D. Carter & J. Griffith - 8/30/2012

J. Griffith & M. Wodarczyk - 9/14/2012

Evaluated by:

*David Carter* David Carter *James D. Griffith* James Griffith

Date: 10/17/2012

*Michael J. Wodarczyk*

Michael Wodarczyk

10/17/2012

**Photos**

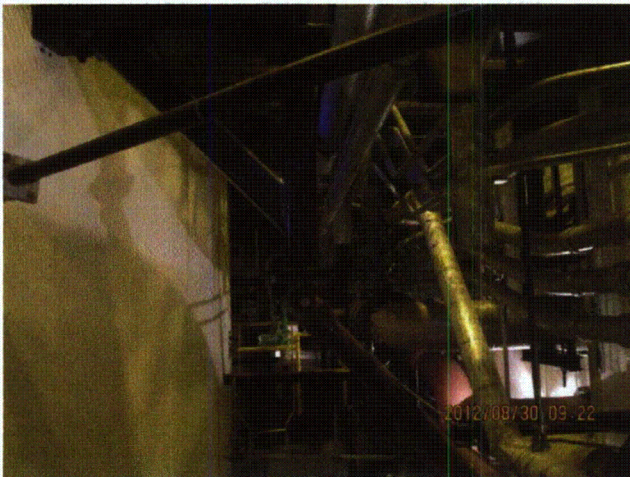

LaSalle 8-30-12 033

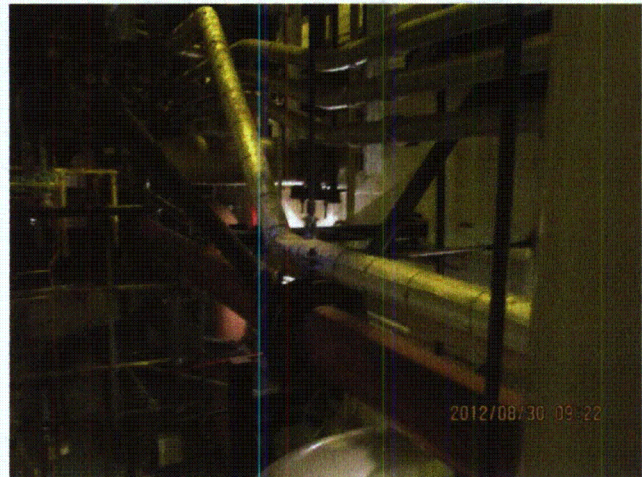

LaSalle 8-30-12 034



Status: ☒ Y ☐ N ☐ U

**Area Walk-By Checklist (AWC)**

Location (Bldg, Elev, Room/Area): Area Walk-by 1-23

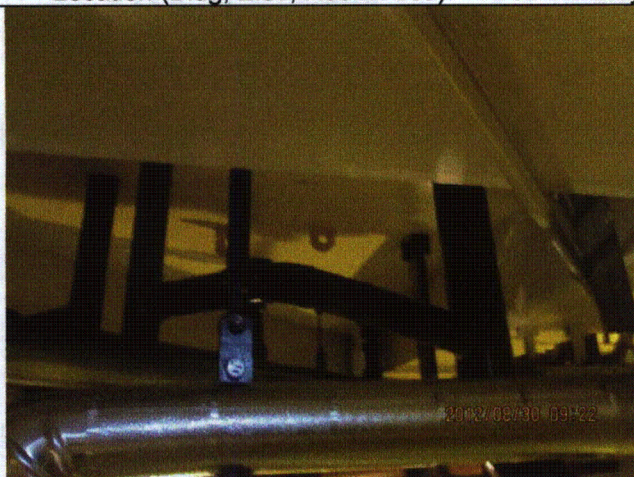

LaSalle 8-30-12 035

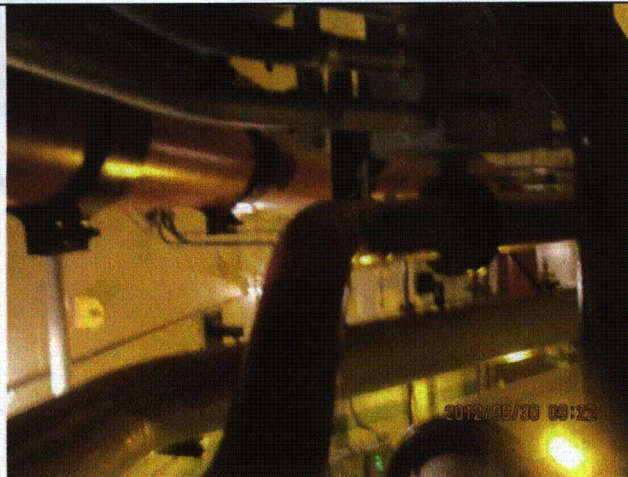

LaSalle 8-30-12 036



LaSalle 8-30-12 037



LaSalle 8-30-12 038



Status: ☒ Y ☐ N ☐ U

**Area Walk-By Checklist (AWC)**

Location (Bldg, Elev, Room/Area): Area Walk-by 1-23



LaSalle 8-30-12 039



LaSalle 8-30-12 040



Status: ☒ Y ☐ N ☐ U

**Area Walk-By Checklist (AWC)**

Location (Bldg, Elev, Room/Area): Area Walk-by 1-23



LaSalle 8-30-12 041

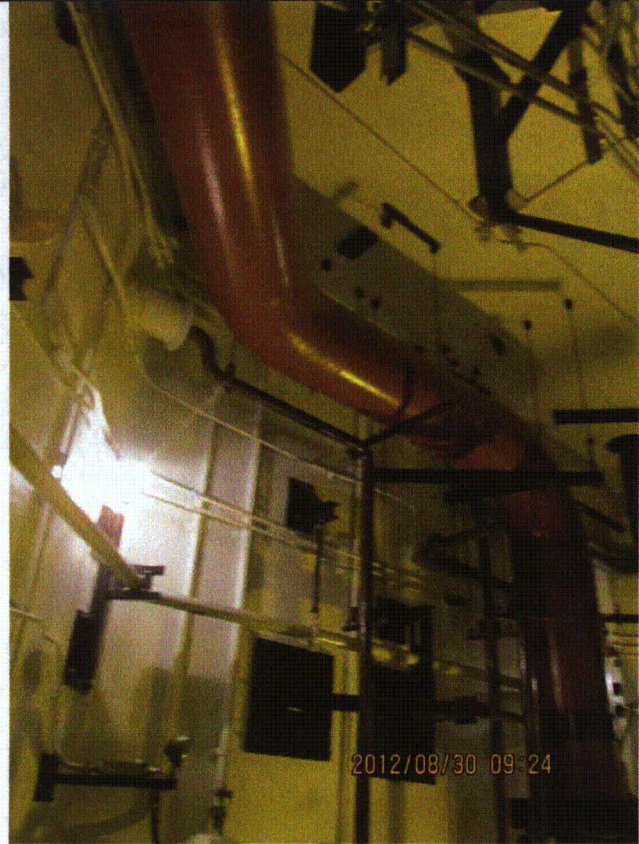

LaSalle 8-30-12 042



Status: ☒ Y ☐ N ☐ U

**Area Walk-By Checklist (AWC)**

Location (Bldg, Elev, Room/Area): Area Walk-by 1-23



LaSalle 8-30-12 043

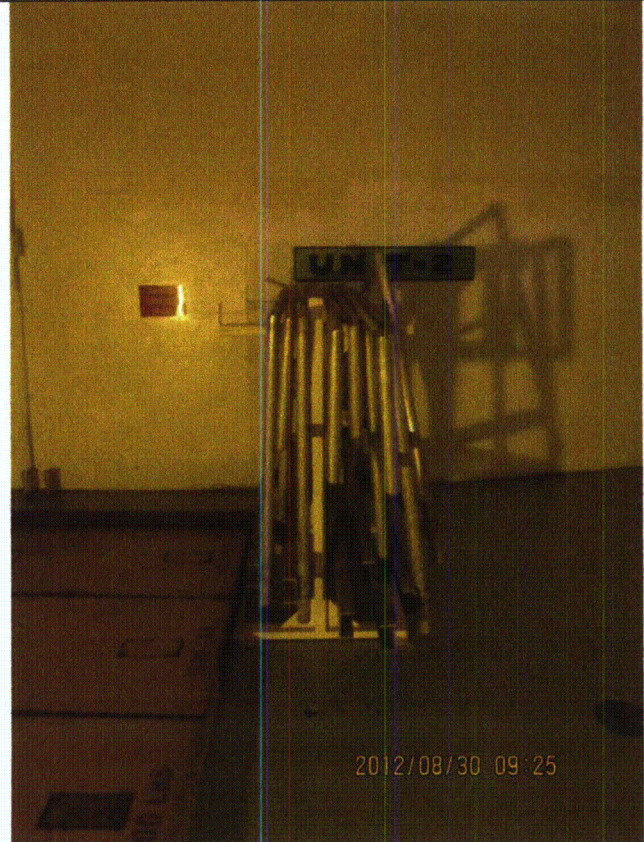

LaSalle 8-30-12 044



Status: ☒ Y ☐ N ☐ U

**Area Walk-By Checklist (AWC)**

Location (Bldg, Elev, Room/Area): Area Walk-by 1-23



LaSalle 8-30-12 045

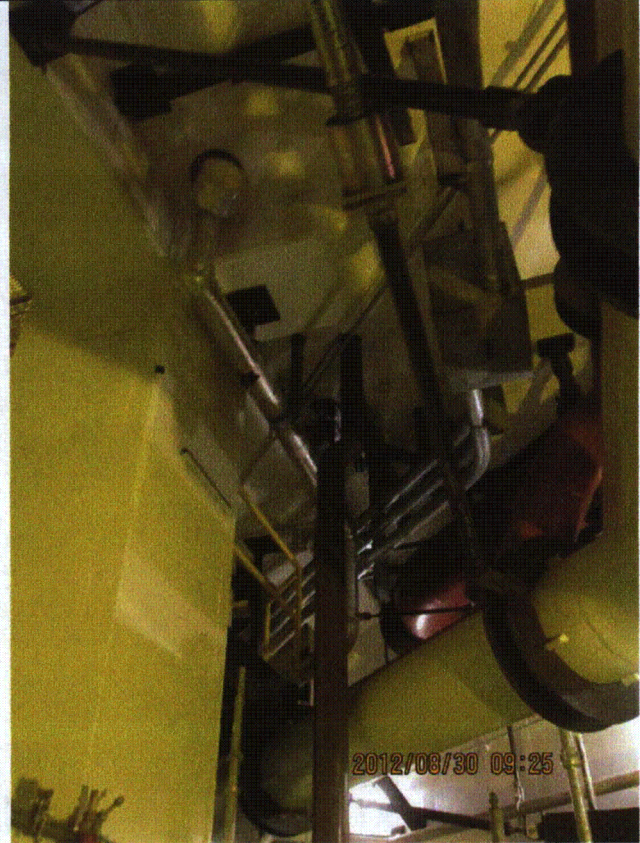

LaSalle 8-30-12 046



LaSalle 8-30-12 047

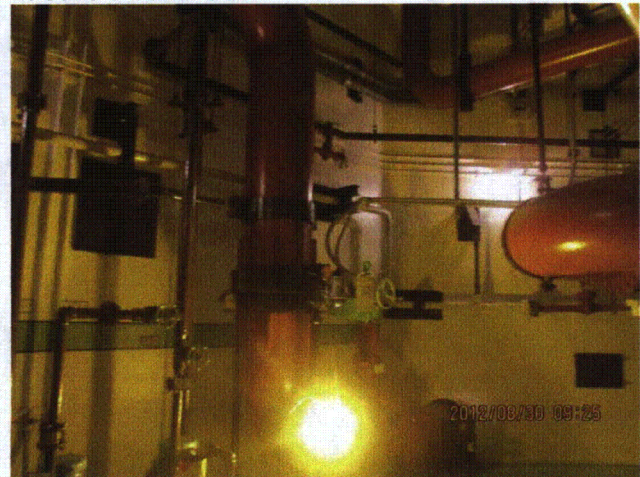

LaSalle 8-30-12 048



Status: ☒ Y ☐ N ☐ U

### Area Walk-By Checklist (AWC)

Location (Bldg, Elev, Room/Area): Area Walk-by 1-23



LaSalle 8-30-12 049

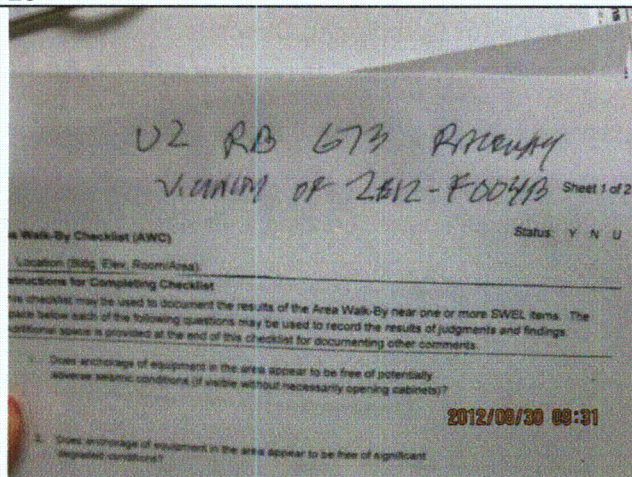

LaSalle 8-30-12 050



Status: ☒ Y ☐ N ☐ U

### Area Walk-By Checklist (AWC)

Location (Bldg, Elev, Room/Area): Area Walk-by 1-24

#### Instructions for Completing Checklist

This checklist may be used to document the results of the Area Walk-By near one or more SWEL items. The space below each of the following questions may be used to record the results of judgments and findings. Additional space is provided at the end of this checklist for documenting other comments.

1. Does anchorage of equipment in the area appear to be free of potentially adverse seismic conditions (if visible without necessarily opening cabinets)? Yes
2. Does anchorage of equipment in the area appear to be free of significant degraded conditions? Yes
3. Based on a visual inspection from the floor, do the cable/conduit raceways and HVAC ducting appear to be free of potentially adverse seismic conditions (e.g., condition of supports is adequate and fill conditions of cable trays appear to be inside acceptable limits)? Yes  
*Temporary cable bundles for Wi-Fi modification are tie-wrapped to cable tray supports. Judged to be acceptable for temporary condition.*
4. Does it appear that the area is free of potentially adverse seismic spatial interactions with other equipment in the area (e.g., ceiling tiles and lighting)? Yes  
*Overhead light fixtures judged to be acceptable.*
5. Does it appear that the area is free of potentially adverse seismic interactions that could cause flooding or spray in the area? Yes
6. Does it appear that the area is free of potentially adverse seismic interactions that could cause a fire in the area? Yes
7. Does it appear that the area is free of potentially adverse seismic interactions associated with housekeeping practices, storage of portable equipment, and temporary installations (e.g., scaffolding, lead shielding)? Yes  
*Scaffolds adequately restrained.*

*Radiation Protection survey barrel, bucket, and trash can near robust items and judged to be acceptable.*



Status: ☒ Y ☐ N ☐ U

### Area Walk-By Checklist (AWC)

Location (Bldg, Elev, Room/Area): Area Walk-by 1-24

Temporary Wi-Fi cabinet has engineering sign-off approving storage (LAP-100-56, Attachment E).

8. Have you looked for and found no other seismic conditions that could adversely affect the safety functions of the equipment in the area?

Yes

### Comments

Seismic Walkdown Team:

D. Carter & J. Griffith - 8/28/2012

D. Carter & J. Griffith - 8/29/2012

Evaluated by: David Carter David Carter

Date: 10/17/2012

James D. Griffith James Griffith

10/17/2012

### Photos

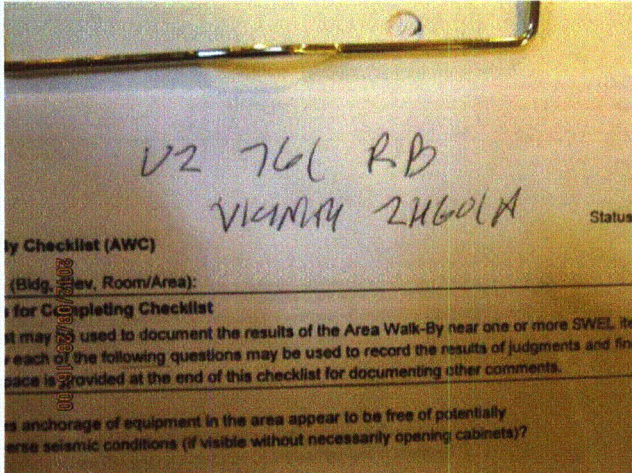

LaSalle 8-28-12 250 (1)

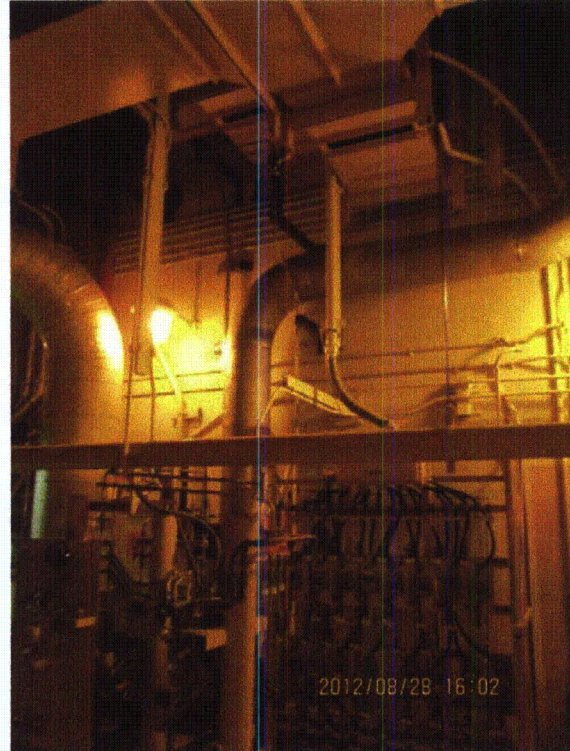

LaSalle 8-28-12 250 (10)



Status: ☒ Y ☐ N ☐ U

**Area Walk-By Checklist (AWC)**

Location (Bldg, Elev, Room/Area): Area Walk-by 1-24



LaSalle 8-28-12 250 (11)



LaSalle 8-28-12 250 (12)



Status: ☒ Y ☐ N ☐ U

**Area Walk-By Checklist (AWC)**

Location (Bldg, Elev, Room/Area): Area Walk-by 1-24

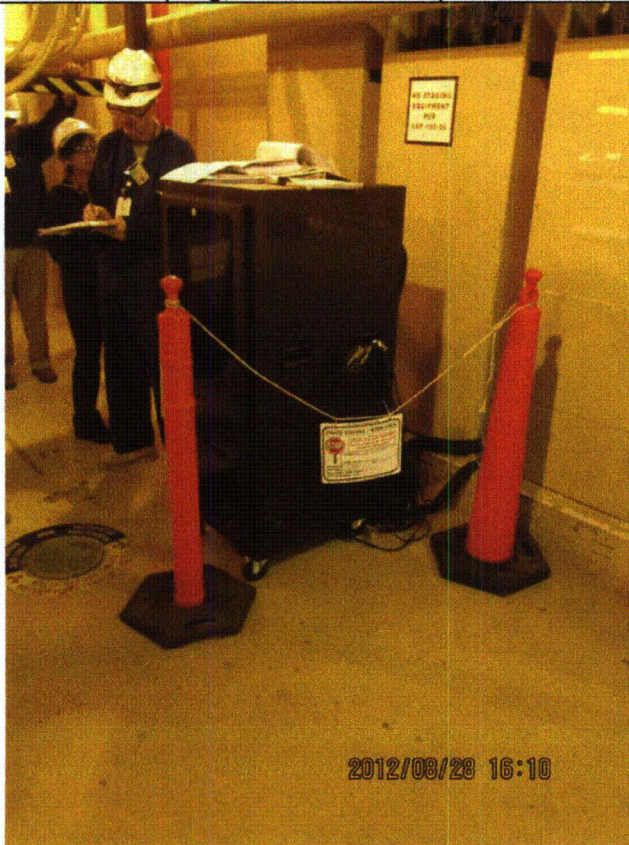

LaSalle 8-28-12 250 (13)

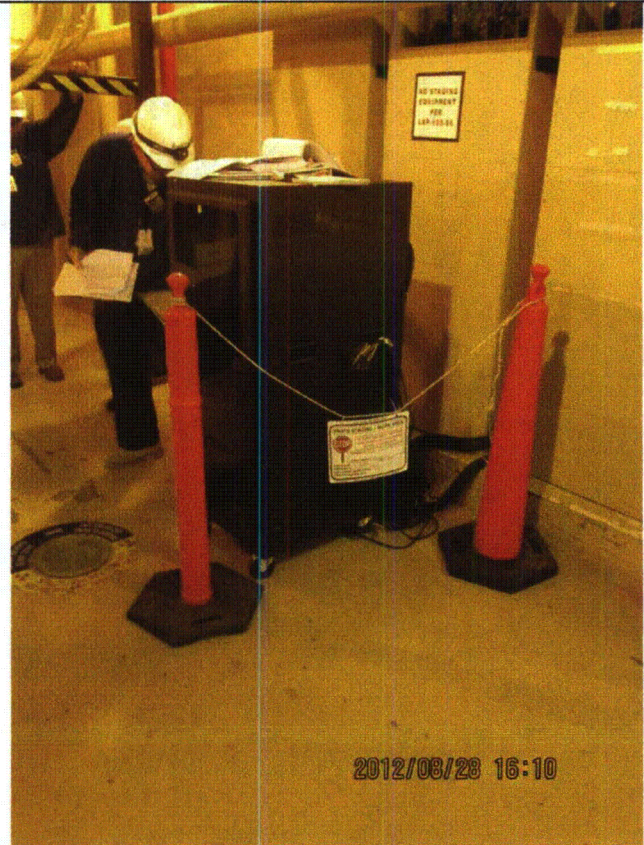

LaSalle 8-28-12 250 (14)



Status: ☒ Y ☐ N ☐ U

**Area Walk-By Checklist (AWC)**

Location (Bldg, Elev, Room/Area): Area Walk-by 1-24



LaSalle 8-28-12 250 (2)



LaSalle 8-28-12 250 (3)



Status: ☒ Y ☐ N ☐ U

**Area Walk-By Checklist (AWC)**

Location (Bldg, Elev, Room/Area): Area Walk-by 1-24



LaSalle 8-28-12 250 (4)



LaSalle 8-28-12 250 (5)



Status: ☒ Y ☐ N ☐ U

**Area Walk-By Checklist (AWC)**

Location (Bldg, Elev, Room/Area): Area Walk-by 1-24



LaSalle 8-28-12 250 (6)



LaSalle 8-28-12 250 (7)



Status: ☒ Y ☐ N ☐ U

**Area Walk-By Checklist (AWC)**

Location (Bldg, Elev, Room/Area): Area Walk-by 1-24

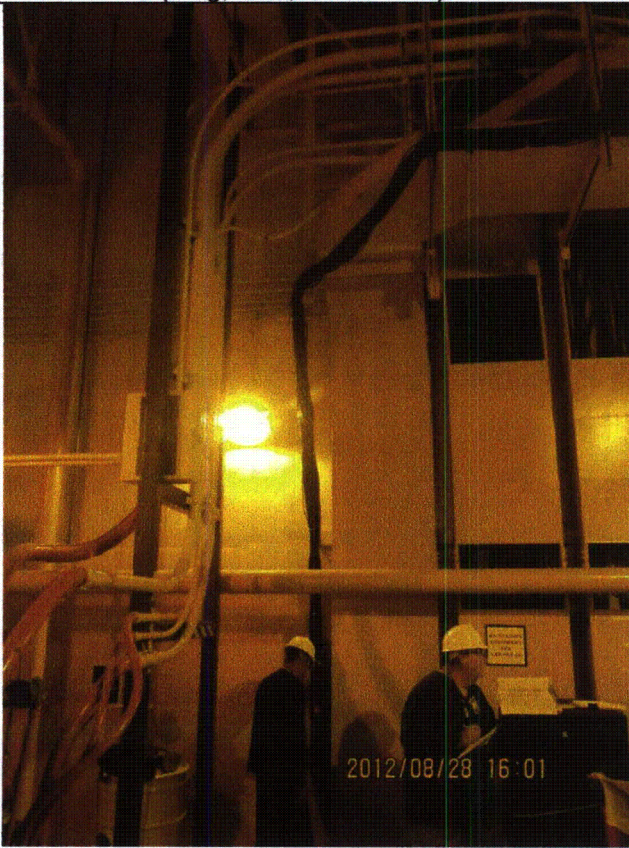

LaSalle 8-28-12 250 (8)

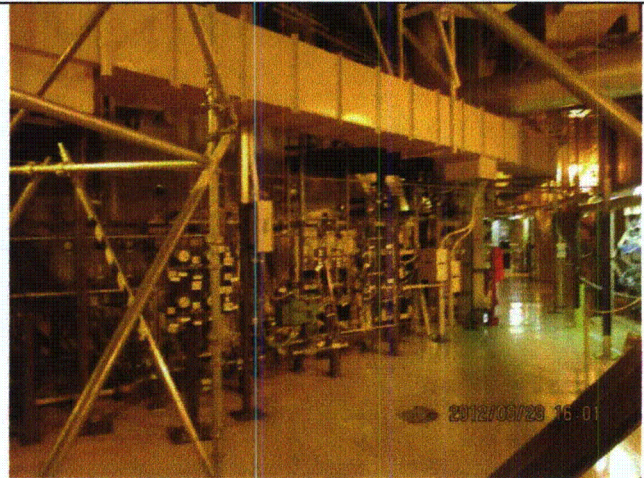

LaSalle 8-28-12 250 (9)



Status: ☒ Y ☐ N ☐ U

### Area Walk-By Checklist (AWC)

Location (Bldg, Elev, Room/Area): Area Walk-by 2-05

#### Instructions for Completing Checklist

This checklist may be used to document the results of the Area Walk-By near one or more SWEL items. The space below each of the following questions may be used to record the results of judgments and findings. Additional space is provided at the end of this checklist for documenting other comments.

1. Does anchorage of equipment in the area appear to be free of potentially adverse seismic conditions (if visible without necessarily opening cabinets)? Yes
2. Does anchorage of equipment in the area appear to be free of significant degraded conditions? Yes
3. Based on a visual inspection from the floor, do the cable/conduit raceways and HVAC ducting appear to be free of potentially adverse seismic conditions (e.g., condition of supports is adequate and fill conditions of cable trays appear to be inside acceptable limits)? Yes  
*Temporary cable bundles for Wi-Fi modification are tie-wrapped to cable tray supports. Judged to be acceptable for temporary condition.*
4. Does it appear that the area is free of potentially adverse seismic spatial interactions with other equipment in the area (e.g., ceiling tiles and lighting)? Yes  
*Overhead light fixtures judged to be acceptable.*
5. Does it appear that the area is free of potentially adverse seismic interactions that could cause flooding or spray in the area? Yes
6. Does it appear that the area is free of potentially adverse seismic interactions that could cause a fire in the area? Yes
7. Does it appear that the area is free of potentially adverse seismic interactions associated with housekeeping practices, storage of portable equipment, and temporary installations (e.g., scaffolding, lead shielding)? Yes  
*Scaffolds adequately restrained.*

*Radiation Protection survey barrel, bucket, and trash can near robust items and judged to be acceptable.*



Status: ☒ Y ☐ N ☐ U

### Area Walk-By Checklist (AWC)

Location (Bldg, Elev, Room/Area): Area Walk-by 2-05

Temporary Wi-Fi cabinet has engineering sign-off approving storage (LAP-100-56, Attachment E).

8. Have you looked for and found no other seismic conditions that could adversely affect the safety functions of the equipment in the area?

Yes

### Comments

Seismic Walkdown Team: D. Carter & J. Griffith - 9/4/2012

Evaluated by:

David Carter David Carter

Date: 10/17/2012

James D. Griffith James Griffith

10/17/2012

### Photos

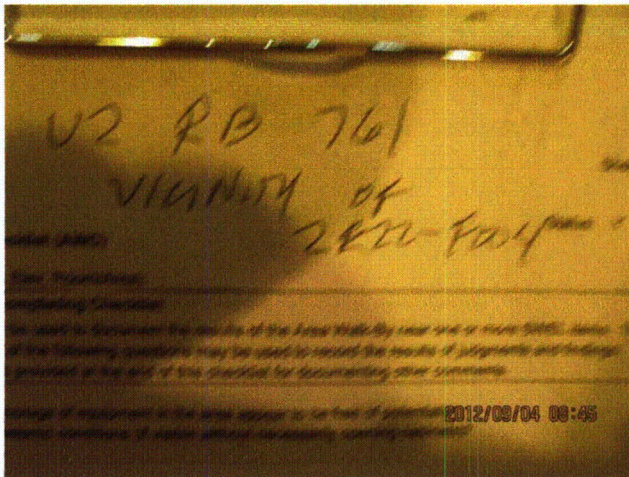

LaSalle 028



LaSalle 029



Status: ☒ Y ☐ N ☐ U

**Area Walk-By Checklist (AWC)**

Location (Bldg, Elev, Room/Area): Area Walk-by 2-05

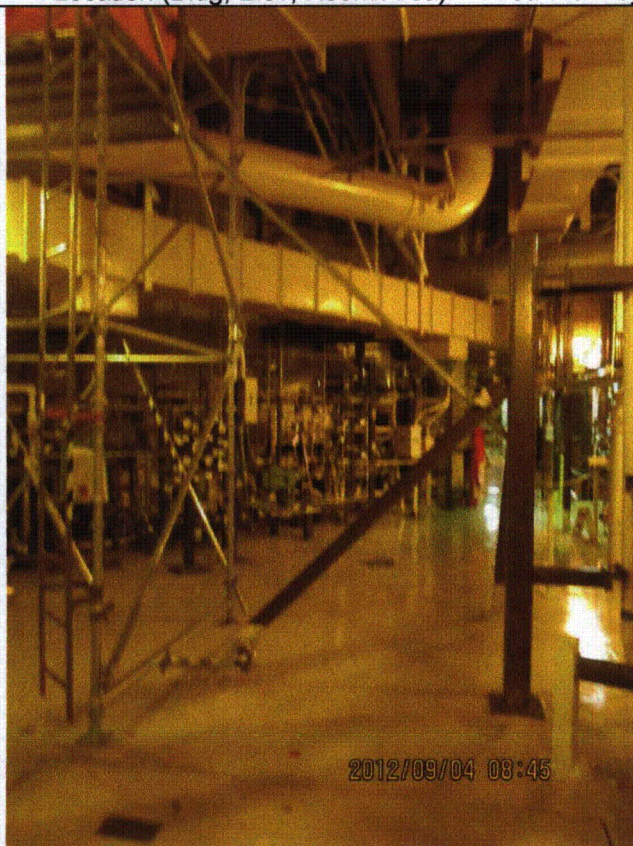

LaSalle 030

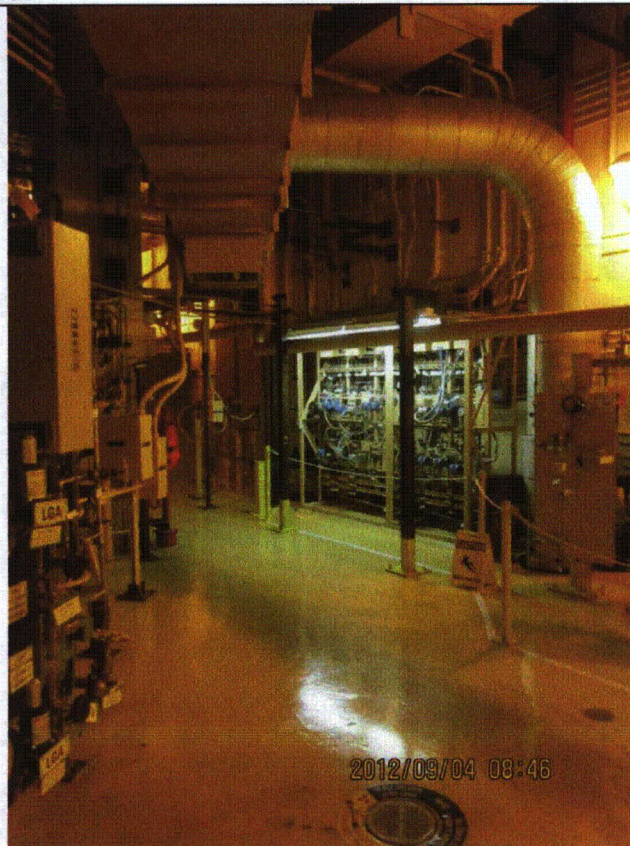

LaSalle 031



Status: ☒ Y ☐ N ☐ U

**Area Walk-By Checklist (AWC)**

Location (Bldg, Elev, Room/Area): Area Walk-by 2-05

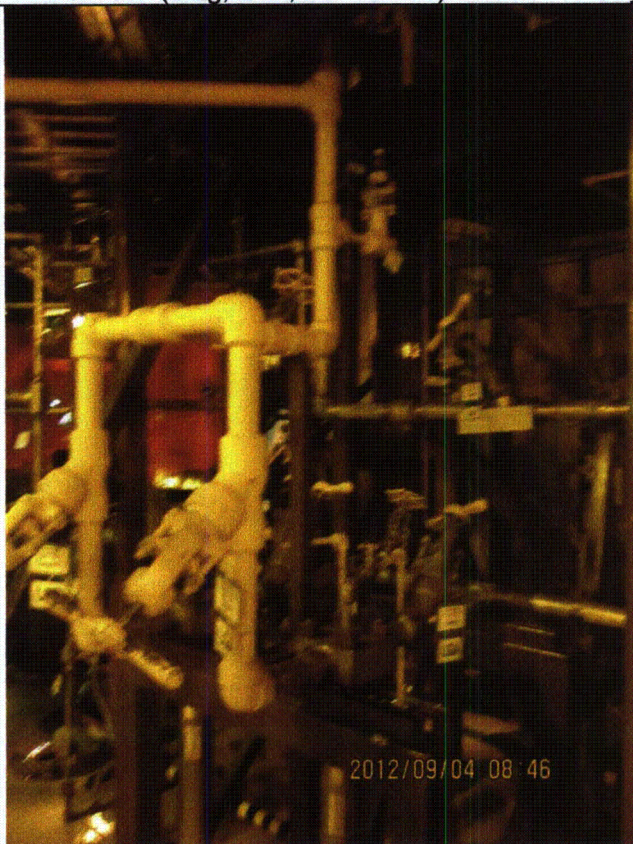

LaSalle 032



LaSalle 033

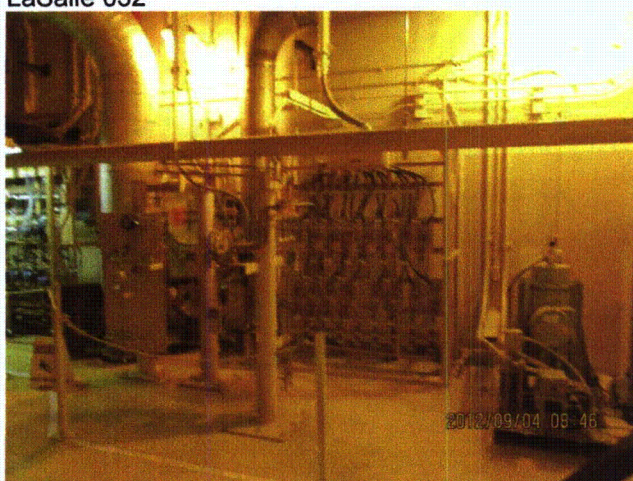

LaSalle 034



Status: ☒ Y ☐ N ☐ U

### Area Walk-By Checklist (AWC)

Location (Bldg, Elev, Room/Area): Area Walk-by 2-06

#### Instructions for Completing Checklist

This checklist may be used to document the results of the Area Walk-By near one or more SWEL items. The space below each of the following questions may be used to record the results of judgments and findings. Additional space is provided at the end of this checklist for documenting other comments.

1. Does anchorage of equipment in the area appear to be free of potentially adverse seismic conditions (if visible without necessarily opening cabinets)? Yes
2. Does anchorage of equipment in the area appear to be free of significant degraded conditions? Yes
3. Based on a visual inspection from the floor, do the cable/conduit raceways and HVAC ducting appear to be free of potentially adverse seismic conditions (e.g., condition of supports is adequate and fill conditions of cable trays appear to be inside acceptable limits)? Yes  
*EHC lines well-supported. Gaps to adjacent equipment judged to be acceptable.*
4. Does it appear that the area is free of potentially adverse seismic spatial interactions with other equipment in the area (e.g., ceiling tiles and lighting)? Yes  
*Handwheels chained to valves, no soft targets in vicinity. Judged to be acceptable.*
5. Does it appear that the area is free of potentially adverse seismic interactions that could cause flooding or spray in the area? Yes
6. Does it appear that the area is free of potentially adverse seismic interactions that could cause a fire in the area? Yes
7. Does it appear that the area is free of potentially adverse seismic interactions associated with housekeeping practices, storage of portable equipment, and temporary installations (e.g., scaffolding, lead shielding)? Yes  
*Ladder storage rack judged to be acceptable.*



Status: ☒ Y ☐ N ☐ U

### Area Walk-By Checklist (AWC)

Location (Bldg, Elev, Room/Area): Area Walk-by 2-06

8. Have you looked for and found no other seismic conditions that could adversely affect the safety functions of the equipment in the area? Yes

### Comments

Seismic Walkdown Team: D. Carter & J. Griffith - 9/4/2012

Evaluated by: David Carter

Date: 10/17/2012

James D. Griffith James Griffith

10/17/2012

### Photos

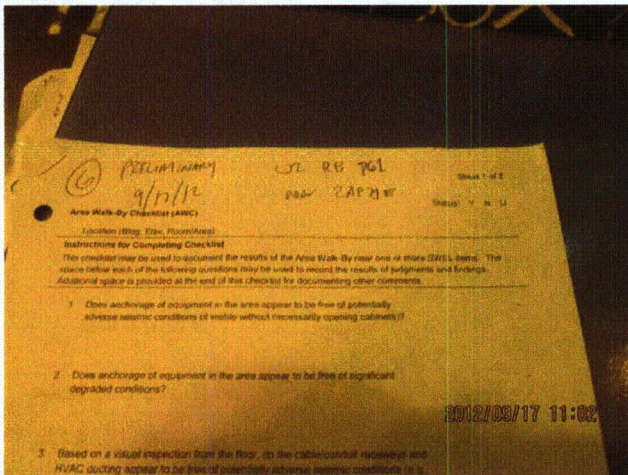

20120917-Lasalle 140

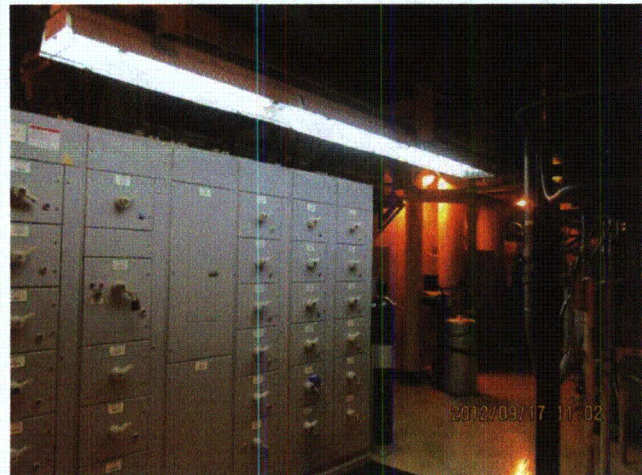

20120917-Lasalle 141



Status: ☒ Y ☐ N ☐ U

**Area Walk-By Checklist (AWC)**

Location (Bldg, Elev, Room/Area): Area Walk-by 2-06

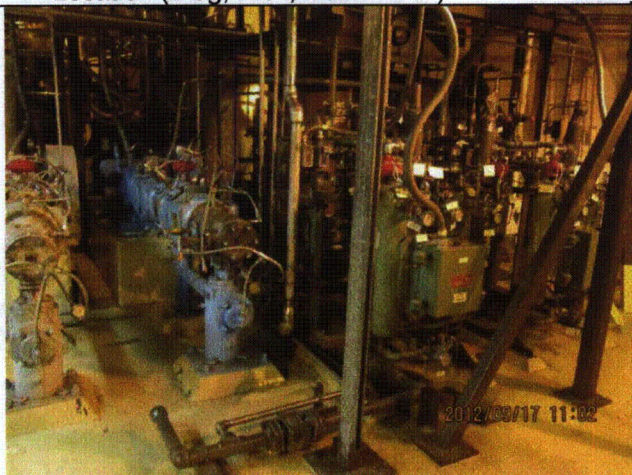

20120917-Lasalle 142

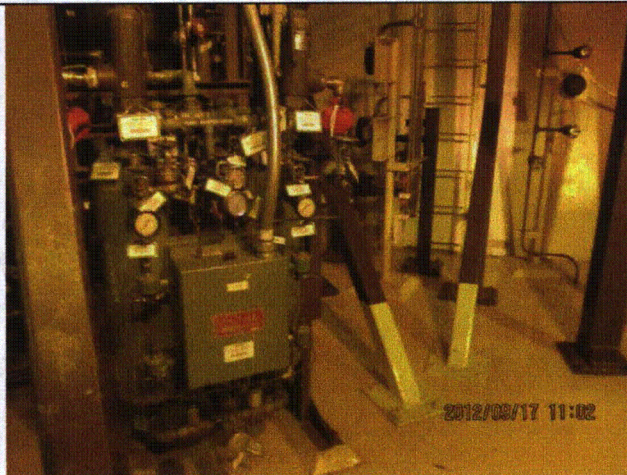

20120917-Lasalle 143

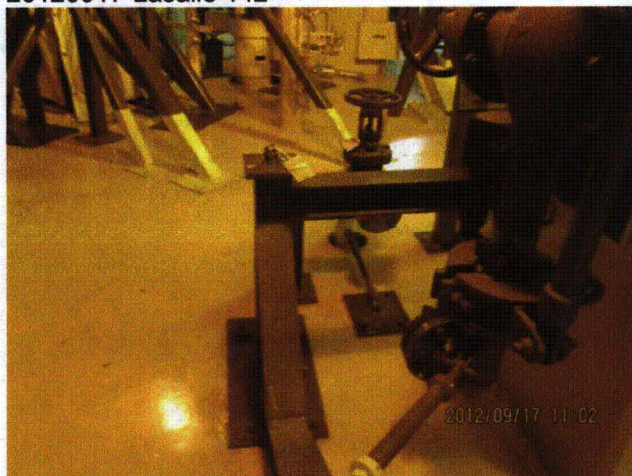

20120917-Lasalle 144

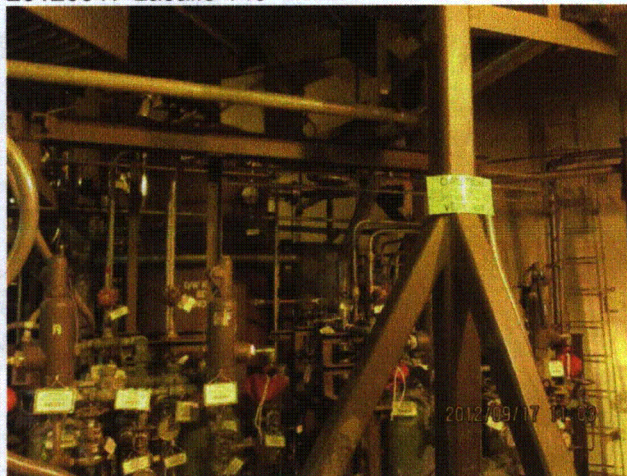

20120917-Lasalle 145



20120917-Lasalle 146



20120917-Lasalle 147



Status: ☒ Y ☐ N ☐ U

# Area Walk-By Checklist (AWC)

Location (Bldg, Elev, Room/Area): Area Walk-by 2-06



20120917-Lasalle 148



20120917-Lasalle 149

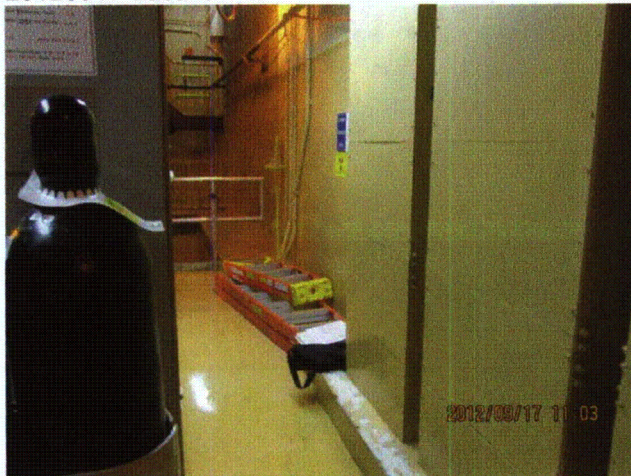

20120917-Lasalle 150



20120917-Lasalle 151



20120917-Lasalle 152

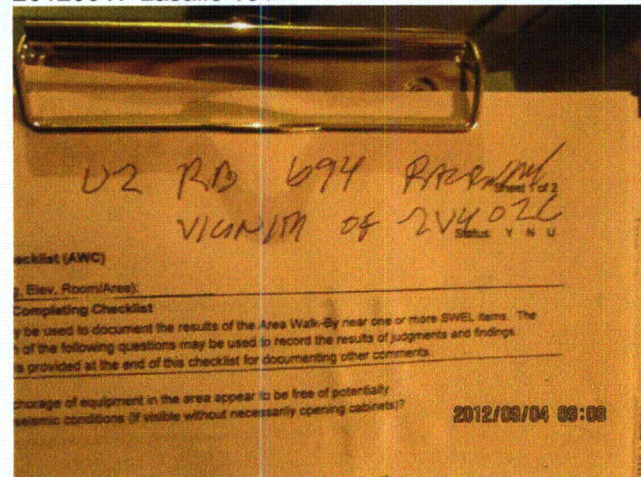

LaSalle 047



Status: ☒ Y ☐ N ☐ U

**Area Walk-By Checklist (AWC)**

Location (Bldg, Elev, Room/Area): Area Walk-by 2-06

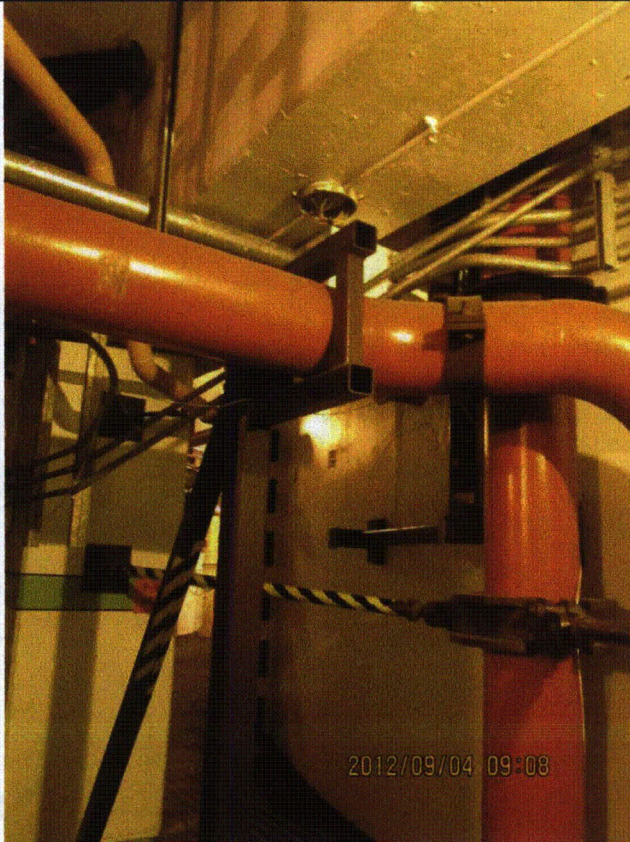

LaSalle 048

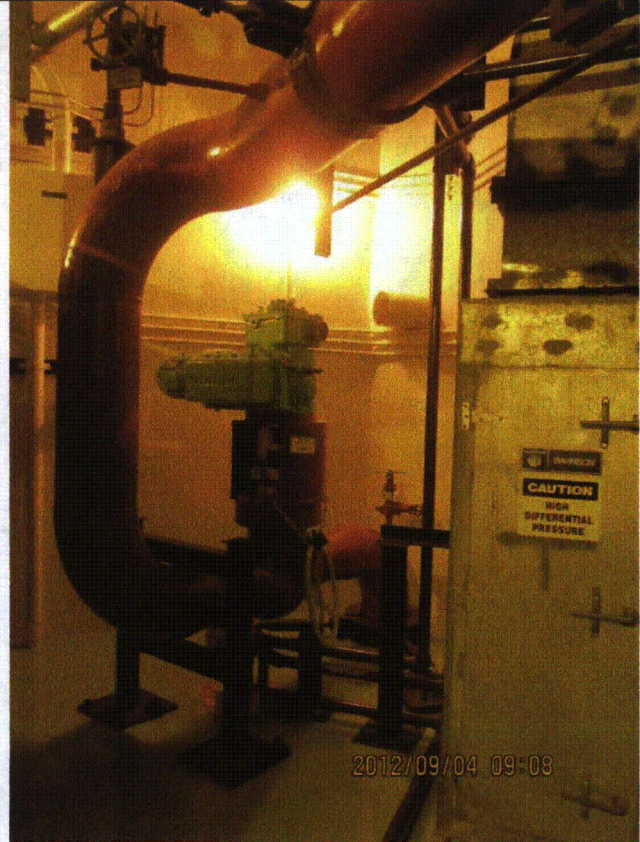

LaSalle 049



Status: ☒ Y ☐ N ☐ U

**Area Walk-By Checklist (AWC)**

Location (Bldg, Elev, Room/Area): Area Walk-by 2-06

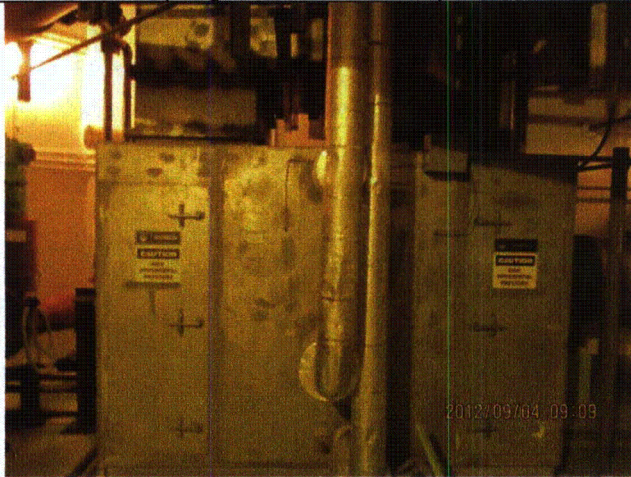

LaSalle 050

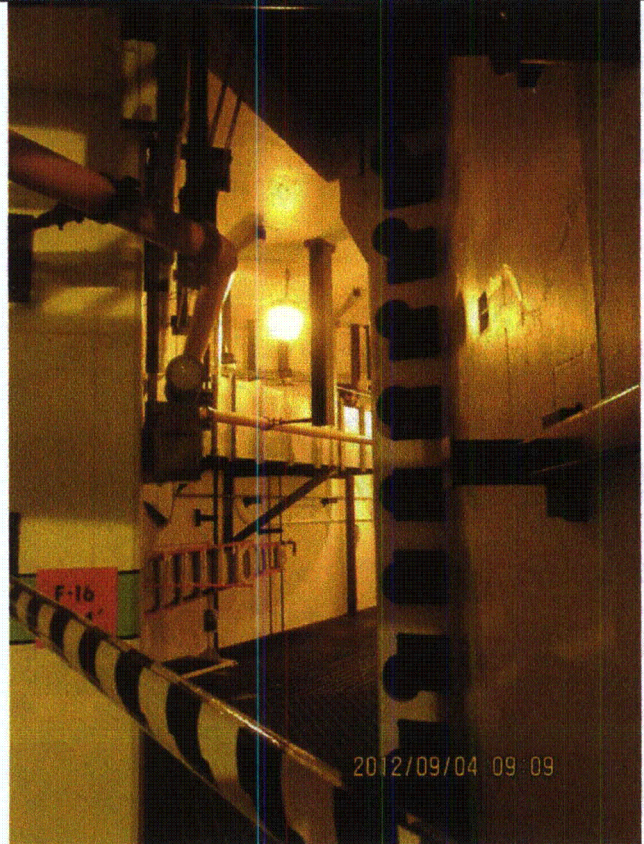

LaSalle 051



Status: ☒ Y ☐ N ☐ U

**Area Walk-By Checklist (AWC)**

Location (Bldg, Elev, Room/Area): Area Walk-by 2-06



LaSalle 052



LaSalle 053



Status: ☒ Y ☐ N ☐ U

**Area Walk-By Checklist (AWC)**

Location (Bldg, Elev, Room/Area): Area Walk-by 2-06



LaSalle 054

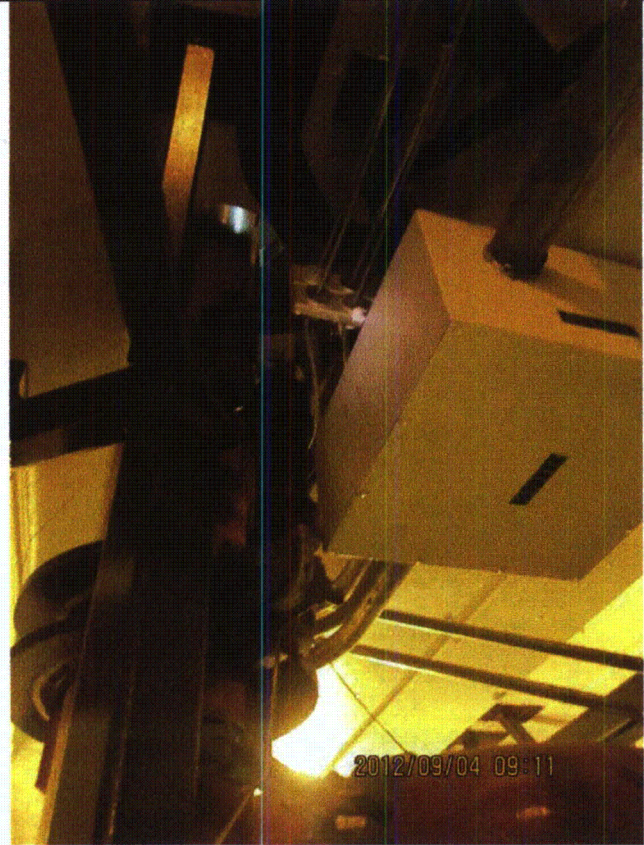

LaSalle 055



Status: ☒ Y ☐ N ☐ U

**Area Walk-By Checklist (AWC)**

Location (Bldg, Elev, Room/Area): Area Walk-by 2-06



LaSalle 056

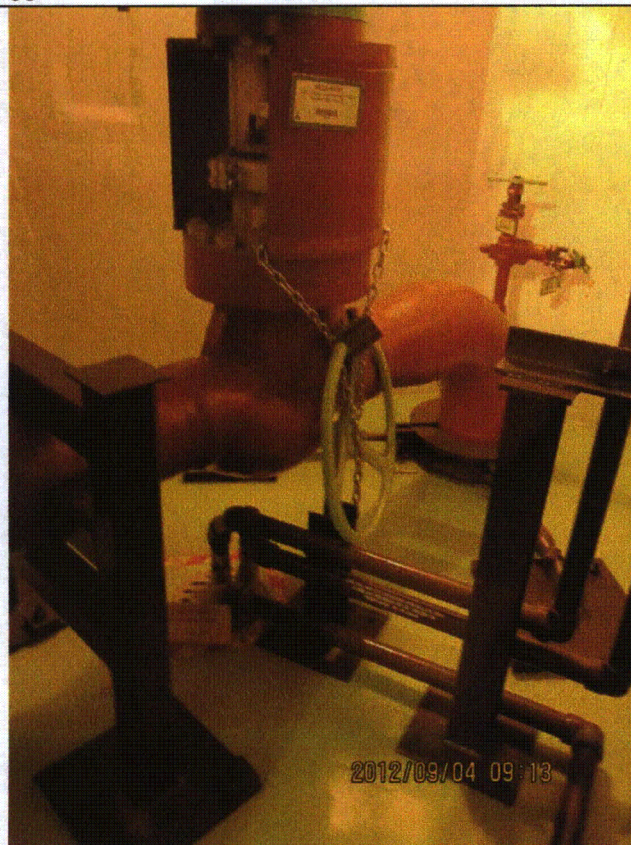

LaSalle 057