

Technical Report: Appendices H-M

Phase I Cultural Resources Investigations and Phase II National Register Site Evaluations

Bell Bend Nuclear Power Plant
Luzerne County, Pennsylvania
ER 81-0658-079



Prepared for:
UniStar Nuclear Energy, LLC



Prepared by:
Barbara A. Munford, M.A.,
Lori A. Frye M.A., RPA
and Michael P. Kenneally, M.A.

GAI Consultants Inc.
385 East Waterfront Drive
Homestead, Pennsylvania



GAI Project No. C090846.00

October 11, 2010

*Note 1: Items in brackets have been
redacted per agency request.*



APPENDIX H

Artifact Catalogs

Site 36Lu278 - Prehistoric Artifact Catalog

FS	N	E	Stp	Tu	Strat	Lev	Elev	Count	Weight	Material Type	Class	Type	Cortex	Length	Width	Thickness	Point Type
1	442.40	477.6			surf			1	1.99	Black Chert	Biface	Projectile Points	Absent			6.3	
2	445.9	474.6			surf			1	2.6	Black Chert	Biface	Projectile Points	Absent		23.6	5.75	untyped
3	447.6	564			surf			1	5.05	Gray grainy	Debitage	Flake Fragments	Indeterminate				

Total 3

Site 36Lu279 - Historic Artifact Catalog

FS	N	E	STP	TU	Strat	Lev	Elev	Count	Sub-class	Ware Type/Object	Form	Color	Mark's/Emb	Beg Date	End Date	Reference
1	240	205		0	Surf			1	Bottles/Jars	Bottle glass	body	clear				
2	305	195		0	Surf			1	Electrical	Insulator		blue green				
3	270	230		0	Surf			1	Ceramics	Redware, glazed	body chip	clear glaze				
3	270	230		0	Surf			1	Ceramics	Redware, unglazed	body					
4	275	215		0	Surf			1	Ceramics	Redware, glazed	body	medium brown glaze interior; unglazed exterior				
4	275	215		0	Surf			1	Ceramics	Redware, glazed	body	dark brown glaze interior; unglazed exterior				
5	245	220		0	Surf			1	Ceramics	Redware, glazed	body	dark brown glaze interior and exterior				
6	270	235		0	Surf			1	Ceramics	Redware, glazed	body	dark brown glaze interior and exterior				
6	270	235		0	Surf			1	Ceramics	Redware, glazed	body chip	dark brown glaze				
6	270	235		0	Surf			1	Ceramics	Redware, glazed	rim chip	clear glaze exterior; possible scalloping along edge				
7	255	240		0	Surf			1	Ceramics	Redware, glazed	body	dark brown glaze interior; unglazed exterior				
7	255	240		0	Surf			1	Ceramics	Redware, unglazed						
8	265	225		0	Surf			1	Ceramics	Redware, glazed	rim	medium brown glaze interior				
8	265	225		0	Surf			1	Ceramics	Redware, glazed	base	black glaze interior and exterior				
8	265	225		0	Surf			2	Ceramics	Redware, unglazed						
8	265	225		0	Surf			1	Ceramics	Whiteware, plain	body			1830	2008	Price 1979; Noël Hume 1980
9	290	200		0	Surf			2	Ceramics	Redware, glazed	body	clear glaze interior and exterior				
10	255	230		0	Surf			1	Ceramics	Redware, glazed	body	medium brown glaze interior; unglazed exterior				
10	255	230		0	Surf			1	Ceramics	Redware, unglazed						
10	255	230		0	Surf			1	Window Glass	Window glass		tinted				
11	285	215		0	Surf			1	Misc. Hardware	Bolt						
12	250	230		0	Surf			1	Ceramics	Redware, glazed	body	medium brown glaze interior; unglazed exterior				
13	290	215		0	Surf			1	Cans/Tins	pull tab				1962	2008	Keen 1982:31
14	295	235		0	Surf			1	Ceramics	Redware, glazed	body	medium brown glaze interior; unglazed exterior				
15	275	210		0	Surf			3	Ceramics	Redware, unglazed	body chip					
15	275	210		0	Surf			1	Ceramics	Redware, glazed	body chip	light brown glaze				
15	275	210		0	Surf			1	Ceramics	Whiteware, hand painted	rim	band; burned		1840	1860	Lofstrum et al. 1982; Majewski & O'Brien 1984
15	275	210		0	Surf			1	Ceramics	Whiteware, plain	body	blue		1840	1860	Lofstrum et al. 1982; Majewski & O'Brien 1984
16	255	215		0	Surf			1	Ceramics	Redware, glazed	body chip	medium brown glaze				
16	255	215		0	Surf			1	Ceramics	Whiteware, plain	body			1830	2008	Price 1979; Noël Hume 1980
17	245	215		0	Surf			1	Ceramics	Redware, glazed	body	dark brown glaze; unglazed exterior				
18	275	225		0	Surf			1	Ceramics	Redware, unglazed	body chip					

Site 36Lu279 - Historic Artifact Catalog

FS	N	E	STP	TU	Strat	Lev	Elev	Count	Sub-class	Ware Type/Object	Form	Color	Mark's/Emb	Beg Date	End Date	Reference
18	275	225		0	Surf			1	Ceramics	Redware, glazed	body	medium brown glaze interior; unglazed exterior				
18	275	225		0	Surf			1	Ceramics	Redware, glazed	body/base chip	light brown glaze interior				
18	275	225		0	Surf			1	Ceramics	Redware, glazed	body chip	clear and tan glaze				
18	275	225		0	Surf			1	Window Glass	Window glass		tinted				
19	260	220		0	Surf			1	Ceramics	Redware, unglazed	body chip					
19	260	220		0	Surf			1	Ceramics	Redware, glazed	body	dark brown glaze interior and exterior				
19	260	220		0	Surf			1	Ceramics	Redware, glazed	body chip	clear glaze				
19	260	220		0	Surf			1	Ceramics	Ironstone, plain	base chip			1840	2008	Wetherbee 1980
19	260	220		0	Surf			1	Ceramics	Whiteware, plain	body			1830	2008	Price 1979; Noël Hume 1980
20	255	235		0	Surf			1	Ceramics	Redware, unglazed	body chip					
20	255	235		0	Surf			2	Ceramics	Redware, glazed	body	medium brown glaze interior; unglazed exterior				
20	255	235		0	Surf			1	Ceramics	Redware, glazed	body chip	medium brown glaze				
20	255	235		0	Surf			1	Ceramics	Redware, glazed	rim chip	clear glaze on rim; burned/unglazed exterior				
21	275	220		0	Surf			1	Ceramics	Redware, glazed	body	clear glaze interior; unglazed exterior				
21	275	220		0	Surf			1	Bone	bone						
21	275	220		0	Surf			3	Ceramics	Redware, unglazed						
21	275	220		0	Surf			1	Window Glass	Window glass		tinted				
22	250	225		0	Surf			1	Ceramics	Redware, unglazed	body chip					
22	250	225		0	Surf			1	Ceramics	Redware, glazed	body chip	clear glaze/tan glaze exterior				
23	255	220		0	Surf			1	Ceramics	Redware, glazed	base	medium brown glaze interior; unglazed exterior				
23	255	220		0	Surf			1	Ceramics	Redware, unglazed						
23	255	220		0	Surf			1	Ceramics	Pearlware, plain	body			1780	1830	South 1977
23	255	220		0	Surf			1	Ceramics	Whiteware, plain	body			1830	2008	Price 1979; Noël Hume 1980
23	255	220		0	Surf			1	Ceramics	Whiteware, plain	body chip			1830	2008	Price 1979; Noël Hume 1980
24	255	225		0	Surf			1	Ceramics	Redware, glazed	body	white glaze interior; dark brown wash exterior				
24	255	225		0	Surf			1	Ceramics	Redware, glazed	body	medium brown glaze interior; unglazed exterior				
24	255	225		0	Surf			1	Ceramics	Redware, glazed	body chip	clear/tan glaze banded				
24	255	225		0	Surf			1	Ceramics	Whiteware, plain	body chip			1830	2008	Price 1979; Noël Hume 1980
24	255	225		0	Surf			1	Window Glass	Window glass		tinted				
25	280	220		0	Surf			1	Ceramics	Redware, unglazed	body chip					
25	280	220		0	Surf			1	Ceramics	Redware, glazed	body	medium brown glaze interior; unglazed exterior				
25	280	220		0	Surf			1	Ceramics	Redware, glazed	rim	dark brown glaze interior; unglazed exterior				
25	280	220		0	Surf			1	Ceramics	Redware, glazed	body	dark brown glaze interior; unglazed exterior				
25	280	220		0	Surf			1	Window Glass	Window glass						
25	280	220		0	Surf			1	Ceramics	Pearlware, underglaze hand painted	body	green/yellow		1780	1830	South 1977

Site 36Lu279 - Historic Artifact Catalog

FS	N	E	STP	TU	Strat	Lev	Elev	Count	Sub-class	Ware Type/Object	Form	Color	Mark's/Emb	Beg Date	End Date	Reference
26	270	215		0	Surf			1	Ceramics	Redware, glazed	rim	medium brown/green glaze interior/exterior tinted				
27	250	210		0	Surf			1	Window Glass	Window glass						
28	260	210		0	Surf			1	Ceramics	Redware, unglazed	body chip					
28	260	210		0	Surf			1	Ceramics	Redware, glazed	body chip	medium brown glaze				
28	260	210		0	Surf			1	Ceramics	Redware, glazed	body chip	dark brown glaze				
28	260	210		0	Surf			1	Ceramics	Redware, unglazed		burned				
29	295	215		0	Surf			1	Ceramics	Redware, unglazed						
30	260	225		0	Surf			2	Ceramics	Redware, unglazed	body chip					
30	260	225		0	Surf			1	Ceramics	Redware, glazed	body chip	medium brown glaze/unglazed				
30	260	225		0	Surf			3	Ceramics	Redware, glazed	body	medium brown glaze interior; unglazed exterior				
30	260	225		0	Surf			1	Ceramics	Redware, glazed	body	dark brown glaze interior; unglazed exterior				
30	260	225		0	Surf			1	Ceramics	Redware, glazed	body chip	dark brown glaze				
30	260	225		0	Surf			1	Ceramics	Whiteware, plain	body			1830	2008	Price 1979; Noël Hume 1980
30	260	225		0	Surf			1	Ceramics	Whiteware, plain	body chip			1830	2008	Price 1979; Noël Hume 1980
31	270	220		0	Surf			1	Ceramics	Redware, unglazed	body chip					
31	270	220		0	Surf			1	Ceramics	Redware, glazed	body	medium brown interior; unglazed exterior				
31	270	220		0	Surf			1	Ceramics	Redware, glazed	body	medium brown glaze interior; brown wash exterior				
31	270	220		0	Surf			1	Ceramics	Redware, glazed	body	light brown glaze interior; unglazed exterior				
31	270	220		0	Surf			1	Ceramics	Redware, glazed	body	black glaze interior; brown wash exterior				
31	270	220		0	Surf			1	Ceramics	Earthenware, Plain						
31	270	220		0	Surf			1	Ceramics	Whiteware, plain	body chip			1830	2008	Price 1979; Noël Hume 1980
31	270	220		0	Surf			1	Window Glass	Window glass		tinted				
32	290	225		0	Surf			2	Ceramics	Whiteware, plain	body chip			1830	2008	Price 1979; Noël Hume 1980
33	280	215		0	Surf			1	Ceramics	Redware, glazed	rim chip	dark brown and unglazed exterior				
33	280	215		0	Surf			1	Ceramics	Redware, glazed	body	black glaze interior; brown wash exterior				
34	265	215		0	Surf			2	Ceramics	Redware, unglazed	body chip					
34	265	215		0	Surf			1	Ceramics	Redware, glazed	rim	dark brown glaze interior and exterior				
34	265	215		0	Surf			1	Ceramics	Redware, glazed	body	dark brown glaze				
34	265	215		0	Surf			1	Ceramics	Redware, unglazed						
34	265	215		0	Surf			1	Ceramics	Pearlware, plain	base			1780	1830	South 1977
34	265	215		0	Surf			1	Ceramics	Whiteware, plain	body chip			1830	2008	Price 1979; Noël Hume 1980
35	260	215		0	Surf			1	Ceramics	Redware, unglazed	body chip					
35	260	215		0	Surf			1	Ceramics	Redware, glazed	body	medium brown interior; unglazed exterior				

Site 36Lu279 - Historic Artifact Catalog

FS	N	E	STP	TU	Strat	Lev	Elev	Count	Sub-class	Ware Type/Object	Form	Color	Mark's/Emb	Beg Date	End Date	Reference
35	260	215		0	Surf			1	Ceramics	Redware, glazed	body	medium brown interior and exterior				
36	265	220		0	Surf			1	Ceramics	Redware, glazed	body chip	medium brown glaze				
36	265	220		0	Surf			1	Ceramics	Redware, unglazed						
37	265	210		0	Surf			1	Ceramics	Redware, unglazed	body chip					
37	265	210		0	Surf			1	Ceramics	Redware, glazed	base	dark brown glaze interior; unqlazed exterior				
37	265	210		0	Surf			1	Ceramics	Redware, glazed	body	black glaze interior; brown wash exterior				
37	265	210		0	Surf			1	Ceramics	Whiteware, plain	body chip			1830	2008	Price 1979; Noël Hume
38	196.65	247.05		0	Surf			1	Bottles/Jars	Bottle glass	chip	cobalt				
39	300	220		0	Surf			1	Ceramics	Redware, glazed	body chip	dark brown glaze				
40	270	240		0	Surf			1	Ceramics	Redware, glazed	body	light brown glaze interior; unqlazed exterior				
41	275	230		0	Surf			1	Ceramics	Redware, glazed	body	dark brown glaze interior; unqlazed exterior				
41	275	230		0	Surf			1	Ceramics	Pearlware, underglaze hand painted	rim	green brown		1780	1830	South 1977
42	280	230		0	Surf			1	Ceramics	Redware, glazed	body	black glaze interior; unqlazed exterior				
43	300	215		0	Surf			1	Ceramics	Redware, glazed	rim chip	clear glaze				
43	300	215		0	Surf			1	Ceramics	Redware, unglazed						
44	290	220		0	Surf			1	Ceramics	Redware, glazed	body	medium brown glaze interior; brown wash exterior				
45	265	235		0	Surf			1	Ceramics	Redware, unglazed						
45	265	235		0	Surf			1	Window Glass	Window glass		tinted				
46	265	235		0	Surf			1	Ceramics	Redware, unglazed	body chip					
46	265	235		0	Surf			1	Ceramics	Redware, glazed	base	medium brown/green glaze interior and exterior				
46	265	235		0	Surf			1	Ceramics	Redware, glazed	body chip	light brown glaze				
46	265	235		0	Surf			1	Ceramics	Redware, glazed	body	dark brown glaze interior; unqlazed exterior				
46	265	235		0	Surf			1	Ceramics	Whiteware, plain	body			1830	2008	Price 1979; Noël Hume 1980
47	260	230		0	Surf			1	Ceramics	Redware, glazed	body	medium brown glaze interior; unqlazed exterior				
47	260	230		0	Surf			1	Brick, Block	Brick						
47	260	230		0	Surf			3	Ceramics	Redware, unglazed						
48	280	225		0	Surf			1	Gunflints	gun flint		honey colored				
48	280	225		0	Surf			1	Ceramics	Redware, glazed	body chip	black glaze and unglazed				
49	285	200		0	Surf			1	Nails, Spikes, Etc.	Nail, indeterminate						
49	285	200		0	Surf			1	Ceramics	Pearlware, underglaze hand painted	body	blue		1780	1830	South 1977
50	245	230		0	Surf			1	Ceramics	Redware, glazed	body	dark brown glaze interior; unqlazed exterior				
51	270	225		0	Surf			1	Ceramics	Pearlware, plain	body			1780	1830	South 1977
51	270	225		0	Surf			1	Ceramics	Whiteware, plain	body chip			1830	2008	Price 1979; Noël Hume 1980
52	285	220		0	Surf			1	Bottles/Jars	Bottle glass	body	clear				
53	280	210		0	Surf			1	Ceramics	Redware, glazed	body	black glaze interior; unqlazed exterior				

Site 36Lu279 - Historic Artifact Catalog

FS	N	E	STP	TU	Strat	Lev	Elev	Count	Sub-class	Ware Type/Object	Form	Color	Mark's/Emb	Beg Date	End Date	Reference
54	260	235		0	Surf			1	Ceramics	Redware, unglazed	body chip					
55	295	210		0	Surf			1	Ceramics	Redware, unglazed	body chip					
56	250	215		0	Surf			1	Bottles/Jars	Bottle glass	body	amber				
57	280	235		0	Surf			1	Ceramics	Redware, glazed	body	medium brown glaze interior; unglazed exterior				
58			3	0	A	1	0-39cm bgs	1	Ceramics	Redware, glazed	body	dark brown glaze interior and exterior				
58			3	0	A	1	0-39cm bgs	2	Ceramics	Redware, unglazed						
58			3	0	A	1	0-39cm bgs	1	Ceramics	Whiteware, plain	body chip			1830	2008	Price 1979; Noel Hume 1980
58			3	0	A	1	0-39cm bgs	1	Window Glass	Window glass		tinted				
59	270	210		0	Surf			1	Ceramics	Redware, unglazed	indeterminate form					
60	105	225		0	Surf			1	Bottles/Jars	Bottle glass		clear				
61	120	225		0	Surf			1	Ceramics	Redware, glazed	indeterminate form	brown, medium				
62	180	225		0	Surf			1	Ceramics	Redware, unglazed	indeterminate form					
63	195	225		0	Surf			1	Ceramics	Redware, glazed	indeterminate form	black				
63	195	225		0	Surf			1	Ceramics	Pearlware, transfer printed, blue	indeterminate form	blue, medium		1795	1840	South 1977
63	195	225		0	Surf			1	Ceramics	Redware, glazed	indeterminate form	brown, medium				
64	210	225		0	Surf			2	Ceramics	Redware, unglazed	indeterminate form	brown, medium				
65	225	225		0	Surf			1	Ceramics	Redware, unglazed	indeterminate form					
65	225	225		0	Surf			1	Ceramics	Redware, glazed	indeterminate form	brown, dark				
66	240	225		0	Surf			1	Ceramics	Redware, unglazed	indeterminate form					
67	270	225		0	Surf			1	Ceramics	Redware, unglazed	indeterminate form	brown, medium				
68	300	225		0	Surf			1	Ceramics	Redware, unglazed	indeterminate form					
68	300	225		0	Surf			1	Ceramics	Redware, glazed	indeterminate form	brown, medium				
69	330	225		0	Surf			1	Ceramics	Redware, unglazed	indeterminate form					
70	135	240		0	Surf			1	Brick, Block	Brick						
71	150	240		0	Surf			5	Ceramics	Redware, unglazed	indeterminate form					
72	165	240		0	Surf			1	Brick, Block	Brick						
72	165	240		0	Surf			4	Ceramics	Redware, unglazed	indeterminate form					
73	180	240		0	Surf			4	Ceramics	Redware, unglazed	indeterminate form					
74	195	240		0	Surf			1	Ceramics	Redware, glazed	indeterminate form	brown, medium				
74	195	240		0	Surf			5	Ceramics	Redware, unglazed	indeterminate form	brown, medium				
75	210	240		0	Surf			1	Ceramics	Redware, unglazed	indeterminate form					
75	210	240		0	Surf			1	Ceramics	Redware, glazed	indeterminate form	brown, dark				
76	225	240		0	Surf			1	Ceramics	Redware, unglazed	indeterminate form					
76	225	240		0	Surf			1	Ceramics	Redware, glazed	indeterminate form	brown, medium				
76	225	240		0	Surf			1	Ceramics	Redware, glazed	indeterminate form	brown, light				
76	225	240		0	Surf			1	Ceramics	Redware, glazed	indeterminate form	brown, medium				
77	240	240		0	Surf			3	Ceramics	Redware, unglazed	indeterminate form					
78	255	240		0	Surf			1	Ceramics	Redware, glazed	indeterminate form	black				
78	255	240		0	Surf			2	Ceramics	Redware, glazed	indeterminate form	brown, medium				
78	255	240		0	Surf			2	Ceramics	Redware, unglazed	indeterminate form	brown, medium				
79	315	240		0	Surf			1	Ceramics	Redware, glazed	indeterminate form	brown, light				
80	150	255		0	Surf			1	Ceramics	Redware, glazed	indeterminate form	brown, light				
80	150	255		0	Surf			1	Ceramics	Whiteware, plain	indeterminate form	brown, medium				
81	165	255		0	Surf			1	Ceramics	Redware, unglazed	indeterminate form					

Site 36Lu279 - Historic Artifact Catalog

FS	N	E	STP	TU	Strat	Lev	Elev	Count	Sub-class	Ware Type/Object	Form	Color	Mark's/Emb	Beg Date	End Date	Reference
81	165	255		0	Surf			1	Ceramics	Redware, glazed	indeterminate form	brown, medium				
81	165	255		0	Surf			1	Ceramics	Redware, glazed	indeterminate form	brown, medium				
82	180	255		0	Surf			3	Ceramics	Redware, unglazed	indeterminate form					
82	180	255		0	Surf			1	Ceramics	Redware, glazed	indeterminate form	brown, dark				
82	180	255		0	Surf			1	Ceramics	Redware, glazed	indeterminate form	brown, dark				
82	180	255		0	Surf			1	Ceramics	Redware, glazed	indeterminate form	brown, medium				
83	195	255		0	Surf			8	Ceramics	Redware, unglazed	indeterminate form					
83	195	255		0	Surf			8	Ceramics	Redware, unglazed	indeterminate form					
83	195	255		0	Surf			4	Ceramics	Redware, glazed	indeterminate form	brown, dark				
83	195	255		0	Surf			4	Ceramics	Redware, glazed	indeterminate form	brown, dark				
83	195	255		0	Surf			5	Ceramics	Redware, glazed	indeterminate form	brown, light				
83	195	255		0	Surf			1	Ceramics	Redware, glazed	indeterminate form	brown, light				
83	195	255		0	Surf			1	Ceramics	Redware, glazed	indeterminate form	brown, light				
83	195	255		0	Surf			4	Ceramics	Redware, glazed	indeterminate form	brown, medium				
84	210	255		0	Surf			2	Ceramics	Redware, unglazed	indeterminate form					
84	210	255		0	Surf			1	Ceramics	Redware, glazed	indeterminate form	black				
84	210	255		0	Surf			2	Ceramics	Pearlware, transfer printed, blue	indeterminate form	blue, medium		1795	1840	South 1977
84	210	255		0	Surf			1	Ceramics	Redware, glazed	indeterminate form	brown, dark				
84	210	255		0	Surf			1	Ceramics	Redware, glazed	indeterminate form	brown, dark				
84	210	255		0	Surf			2	Ceramics	Redware, glazed	indeterminate form	brown, light				
84	210	255		0	Surf			1	Ceramics	Redware, glazed	indeterminate form	brown, light				
85	225	255		0	Surf			4	Ceramics	Redware, unglazed	indeterminate form					
85	225	255		0	Surf			1	Ceramics	Redware, glazed	indeterminate form	brown, dark				
85	225	255		0	Surf			2	Ceramics	Redware, glazed	indeterminate form	black				
85	225	255		0	Surf			2	Ceramics	Redware, glazed	indeterminate form	brown, dark				
85	225	255		0	Surf			1	Ceramics	Redware, glazed	indeterminate form	brown, dark, brown, light				
86	255	255		0	Surf			1	Ceramics	Redware, glazed	indeterminate form	brown, medium				
87	285	255		0	Surf			2	Ceramics	Redware, unglazed	indeterminate form					
88	315	255		0	Surf			1	Ceramics	Redware, glazed	indeterminate form	brown, medium				
89	390	255		0	Surf			1	Ceramics	Redware, glazed	indeterminate form	brown, light				
90	135	270		0	Surf			1	Ceramics	Redware, glazed	indeterminate form	brown, light				
91	150	270		0	Surf			1	Ceramics	Redware, unglazed	indeterminate form	brown, light				
92	165	270		0	Surf			2	Ceramics	Redware, unglazed	indeterminate form					
92	165	270		0	Surf			2	Ceramics	Redware, glazed	indeterminate form	brown, medium				
93	180	270		0	Surf			1	Ceramics	Redware, unglazed	indeterminate form					
93	180	270		0	Surf			1	Ceramics	Pearlware, plain	indeterminate form	blue, dark				
93	180	270		0	Surf			1	Ceramics	Pearlware, transfer printed, brown	indeterminate form	brown, dark		1795	1840	South 1977
93	180	270		0	Surf			4	Ceramics	Redware, glazed	indeterminate form	brown, dark				
93	180	270		0	Surf			2	Ceramics	Redware, glazed	indeterminate form	brown, medium				
94	195	270		0	Surf			3	Ceramics	Redware, unglazed	indeterminate form					
94	195	270		0	Surf			1	Ceramics	Redware, glazed	indeterminate form	brown, dark				
94	195	270		0	Surf			1	Ceramics	Redware, glazed	indeterminate form	brown, dark				
94	195	270		0	Surf			2	Ceramics	Redware, glazed	indeterminate form	brown, light				
95	210	270		0	Surf			4	Ceramics	Redware, unglazed	indeterminate form	brown, medium				
97	270	270		0	Surf			1	Ceramics	Redware, unglazed	indeterminate form					

Site 36Lu279 - Historic Artifact Catalog

FS	N	E	STP	TU	Strat	Lev	Elev	Count	Sub-class	Ware Type/Object	Form	Color	Mark's/Emb	Beg Date	End Date	Reference
98	300	270		0	Surf			2	Ceramics	Redware, unglazed	indeterminate form					
99	330	270		0	Surf			1	Brick, Block	Brick						
99	330	270		0	Surf			1	Ceramics	Redware, glazed	indeterminate form	brown, medium				
100	120	285		0	Surf			5	Ceramics	Redware, unglazed	indeterminate form					
101	135	285		0	Surf			5	Ceramics	Redware, unglazed	indeterminate form					
101	135	285		0	Surf			1	Ceramics	Redware, glazed	indeterminate form	brown, medium				
102	150	285		0	Surf			1	Ceramics	Pearlware, plain	indeterminate form			1780	1830	South 1977
102	150	285		0	Surf			5	Ceramics	Redware, unglazed	indeterminate form					
102	150	285		0	Surf			1	Ceramics	Whiteware, plain	indeterminate form			1830	2009	Price 1979 Noel Hume 1980
102	150	285		0	Surf			1	Ceramics	Redware, glazed	indeterminate form	brown, dark				
102	150	285		0	Surf			2	Ceramics	Redware, glazed	indeterminate form	brown, light				
103	165	285		0	Surf			1	Ceramics	Redware, glazed	indeterminate form	brown, dark				
103	165	285		0	Surf			2	Ceramics	Redware, glazed	indeterminate form	brown, light				
104	180	285		0	Surf			3	Ceramics	Redware, unglazed	indeterminate form					
104	180	285		0	Surf			2	Ceramics	Redware, glazed	indeterminate form	brown, dark				
104	180	285		0	Surf			1	Ceramics	Redware, glazed	indeterminate form	brown, dark				
104	180	285		0	Surf			1	Ceramics	Redware, glazed	indeterminate form	brown, dark				
104	180	285		0	Surf			1	Ceramics	Redware, glazed	indeterminate form	brown, light				
104	180	285		0	Surf			1	Ceramics	Redware, glazed	indeterminate form	brown, light				
105	195	285		0	Surf			2	Ceramics	Whiteware, plain	indeterminate form			1830	2008	Price 1979, Noel Hume 1980
106	210	285		0	Surf			1	Ceramics	Whiteware, plain	indeterminate form			1830	2009	Price 1979 Noel Hume 1980
106	210	285		0	Surf			2	Ceramics	Whiteware, plain	indeterminate form			1830	2009	Price 1979 Noel Hume 1980
107	225	285		0	Surf			4	Ceramics	Redware, unglazed	indeterminate form					
108	240	285		0	Surf			1	Ceramics	Redware, unglazed	indeterminate form					
108	240	285		0	Surf			1	Ceramics	Redware, glazed	indeterminate form	brown, medium				
109	270	285		0	Surf			1	Window Glass	Window glass		tinted				
110	285	285		0	Surf			1	Ceramics	Pearlware, plain	indeterminate form			1830	1830	South 1977
110	285	285		0	Surf			1	Ceramics	Redware, unglazed	indeterminate form					
111	300	285		0	Surf			1	Ceramics	Redware, glazed	indeterminate form	brown, medium				
112	315	285		0	Surf			1	Bottles/Jars	Bottle glass	indeterminate form	brown, medium				
112	315	285		0	Surf			1	Ceramics	Redware, glazed	indeterminate form	brown, medium				
113	330	285		0	Surf			1	Ceramics	Redware, unglazed	indeterminate form	brown, medium				
114	105	300		0	Surf			1	Ceramics	Redware, unglazed	indeterminate form					
115	120	300		0	Surf			5	Ceramics	Redware, unglazed	indeterminate form					
116	135	300		0	Surf			3	Ceramics	Redware, unglazed	indeterminate form					
116	135	300		0	Surf			1	Ceramics	Redware, glazed	indeterminate form	brown, dark				
116	135	300		0	Surf			2	Ceramics	Redware, glazed	indeterminate form	brown, light				
116	135	300		0	Surf			1	Ceramics	Redware, glazed	indeterminate form	brown, light				
117	150	300		0	Surf			1	Brick, Block	Brick						
117	150	300		0	Surf			5	Ceramics	Redware, unglazed	indeterminate form					
117	150	300		0	Surf			1	Ceramics	Redware, glazed	indeterminate form	brown, dark				
117	150	300		0	Surf			1	Ceramics	Redware, glazed	indeterminate form	brown, light				
118	165	300		0	Surf			4	Ceramics	Redware, unglazed	indeterminate form					

Site 36Lu279 - Historic Artifact Catalog

FS	N	E	STP	TU	Strat	Lev	Elev	Count	Sub-class	Ware Type/Object	Form	Color	Mark's/Emb	Beg Date	End Date	Reference
118	165	300		0	Surf			1	Ceramics	Redware, glazed	indeterminate form	brown, medium				
119	180	300		0	Surf			7	Ceramics	Redware, unglazed	indeterminate form					
119	180	300		0	Surf			1	Ceramics	Redware, glazed	indeterminate form	brown, light				
120	195	300		0	Surf			3	Ceramics	Redware, unglazed	indeterminate form					
120	195	300		0	Surf			1	Ceramics	Redware, glazed	indeterminate form	brown, light				
120	195	300		0	Surf			1	Ceramics	Pearlware, transfer printed, blue	indeterminate form	blue, medium		1795	1840	South 1977
120	195	300		0	Surf			1	Ceramics	Redware, glazed	indeterminate form	brown, dark				
121	210	300		0	Surf			2	Ceramics	Redware, unglazed	indeterminate form					
121	210	300		0	Surf			1	Ceramics	Redware, glazed	indeterminate form	brown, light				
122	225	300		0	Surf			1	Ceramics	Redware, unglazed	indeterminate form					
122	225	300		0	Surf			1	Ceramics	Whiteware, plain	indeterminate form			1830	2008	Price 1979, Noel Hume 1980
122	225	300		0	Surf			1	Ceramics	Redware, glazed	indeterminate form	brown, dark				
122	225	300		0	Surf			1	Ceramics	Redware, glazed	indeterminate form	brown, light				
123	240	300		0	Surf			2	Ceramics	Redware, unglazed	indeterminate form					
124	255	300		0	Surf			2	Ceramics	Redware, unglazed	indeterminate form					
125	270	300		0	Surf			3	Ceramics	Redware, unglazed	indeterminate form					
125	270	300		0	Surf			1	Ceramics	Redware, glazed	indeterminate form	brown, light				
126	285	300		0	Surf			2	Ceramics	Earthenware, indeterminate decoration	indeterminate form					
126	285	300		0	Surf			1	Ceramics	Redware, unglazed	indeterminate form					
127	300	300		0	Surf			1	Ceramics	Redware, glazed	indeterminate form	brown, light				
128	315	300		0	Surf			1	Ceramics	Redware, unglazed	indeterminate form					
129	120	315		0	Surf			1	Ceramics	Redware, glazed	indeterminate form	brown, dark				
130	135	315		0	Surf			2	Ceramics	Redware, unglazed	indeterminate form					
131	150	315		0	Surf			2	Ceramics	Redware, unglazed	indeterminate form					
131	150	315		0	Surf			2	Ceramics	Redware, glazed	indeterminate form	brown, dark				
131	150	315		0	Surf			3	Ceramics	Redware, glazed	indeterminate form	brown, dark				
132	165	315		0	Surf			7	Ceramics	Redware, unglazed	indeterminate form					
132	165	315		0	Surf			2	Ceramics	Redware, glazed	indeterminate form	brown, dark				
133	180	315		0	Surf			9	Ceramics	Redware, unglazed	indeterminate form					
133	180	315		0	Surf			2	Ceramics	Whiteware, plain	indeterminate form			1830	2008	Price 1979 Noel Hume 1980
133	180	315		0	Surf			2	Ceramics	Redware, glazed	indeterminate form	brown, medium				
134	195	315		0	Surf			2	Ceramics	Redware, glazed	indeterminate form	black				
134	195	315		0	Surf			2	Ceramics	Redware, glazed	indeterminate form	brown, medium				
134	195	315		0	Surf			6	Ceramics	Redware, unglazed	indeterminate form	brown, medium				
135	210	315		0	Surf			2	Ceramics	Redware, glazed	indeterminate form	black				
135	210	315		0	Surf			2	Ceramics	Redware, glazed	indeterminate form	brown, medium				
135	210	315		0	Surf			5	Ceramics	Redware, unglazed	indeterminate form	brown, medium				
136	225	315		0	Surf			1	Ceramics	Pearlware, plain	indeterminate form			1780	1830	South 1977
136	225	315		0	Surf			1	Ceramics	Redware, glazed	indeterminate form	brown, dark				
136	225	315		0	Surf			1	Ceramics	Redware, glazed	indeterminate form	brown, dark				
136	225	315		0	Surf			1	Ceramics	Redware, glazed	indeterminate form	brown, light				
137	240	315		0	Surf			7	Ceramics	Redware, unglazed	indeterminate form					
137	240	315		0	Surf			1	Ceramics	Redware, glazed	indeterminate form	brown, light				
137	240	315		0	Surf			1	Ceramics	Redware, glazed	indeterminate form	brown, medium				

Site 36Lu279 - Historic Artifact Catalog

FS	N	E	STP	TU	Strat	Lev	Elev	Count	Sub-class	Ware Type/Object	Form	Color	Mark's/Emb	Beg Date	End Date	Reference
138	255	315		0	Surf			1	Ceramics	Redware, unglazed	indeterminate form					
138	255	315		0	Surf			4	Ceramics	Redware, glazed	indeterminate form	brown, dark				
138	255	315		0	Surf			3	Ceramics	Redware, glazed	indeterminate form	brown, light				
139	270	315		0	Surf			3	Ceramics	Redware, unglazed	indeterminate form					
140	315	315		0	Surf			1	Ceramics	Redware, unglazed	indeterminate form					
141	135	330		0	Surf			1	Ceramics	Redware, unglazed	indeterminate form					
141	135	330		0	Surf			1	Ceramics	Redware, glazed	indeterminate form	black				
141	135	330		0	Surf			1	Ceramics	Redware, glazed	indeterminate form	brown, medium				
142	165	330		0	Surf			1	Ceramics	Redware, glazed	indeterminate form	black				
142	165	330		0	Surf			1	Ceramics	Redware, glazed	indeterminate form	brown, medium				
142	165	330		0	Surf			3	Ceramics	Redware, unglazed	indeterminate form	brown, medium				
143	180	330		0	Surf			3	Ceramics	Redware, unglazed	indeterminate form					
143	180	330		0	Surf			1	Ceramics	Redware, glazed	indeterminate form	brown, medium				
144	195	330		0	Surf			4	Ceramics	Redware, unglazed	indeterminate form					
145	210	330		0	Surf			2	Ceramics	Redware, glazed	indeterminate form	brown, light				
146	225	330		0	Surf			2	Ceramics	Redware, unglazed	indeterminate form					
147	240	330		0	Surf			1	Ceramics	Redware, glazed	indeterminate form	brown, light				
149	165	345		0	Surf			1	Ceramics	Redware, unglazed	indeterminate form					
150	195	345		0	Surf			1	Ceramics	Redware, unglazed	indeterminate form					
151	210	345		0	Surf			2	Ceramics	Redware, unglazed	indeterminate form					
152	225	345		0	Surf			1	Ceramics	Redware, glazed	indeterminate form	brown, light				
153	135	360		0	Surf			1	Ceramics	Redware, unglazed	indeterminate form					
154	195	360		0	Surf			1	Ceramics	Redware, unglazed	indeterminate form					
155	150	285	5	0	I	1	0-14"	1	Ceramics	Redware, glazed	indeterminate form	brown, medium				
156	165	255	8	0	I	1	0-9"	1	Ceramics	Whiteware, transfer printed, blue	indeterminate form	blue, medium		1828	1860	Majewski and O'Brien 1984, Mullins 1988
157	165	285	10	0	I	1	0-12"	1	Ceramics	Pearlware, underglaze hand painted	indeterminate form	brown, dark, gold		1780	1830	South 1977
157	165	285	10	0	I	1	0-12"	1	Window Glass	Window glass		tinted				
158	165	300	11	0	I	1	0-11"	1	Ceramics	Redware, glazed	indeterminate form	brown, medium				
159	180	255	15	0	I	1	0-12"	1	Brick, Block	Brick						
159	180	255	15	0	I	1	0-12"	3	Ceramics	Redware, unglazed	indeterminate form					
159	180	255	15	0	I	1	0-12"	3	Ceramics	Redware, glazed	indeterminate form	brown, dark				
159	180	255	15	0	I	1	0-12"	1	Ceramics	Stoneware, gray bodied	indeterminate form	brown, dark				
160	180	270	16	0	I	1	0-11"	1	Ceramics	Pearlware, plain	indeterminate form			1830	1830	South 1977
160	180	270	16	0	I	1	0-11"	1	Ceramics	Redware, glazed	indeterminate form					
160	180	270	16	0	I	1	0-11"	1	Ceramics	Redware, glazed	indeterminate form					
160	180	270	16	0	I	1	0-11"	1	Ceramics	Redware, unglazed	indeterminate form					
161	180	300	18	0	I	1	0-8"	1	Ceramics	Pearlware, plain	indeterminate form			1780	1830	South 1977
161	180	300	18	0	I	1	0-8"	4	Ceramics	Redware, unglazed	indeterminate form					
161	180	300	18	0	I	1	0-8"	2	Ceramics	Redware, glazed	indeterminate form	brown, medium				
161	180	300	18	0	I	1	0-8"	1	Ceramics	Redware, glazed	indeterminate form	brown, light				
162	180	315	19	0	I	1	0-10"	1	Ceramics	Redware, unglazed	indeterminate form					
162	180	315	19	0	I	1	0-10"	2	Ceramics	Redware, unglazed	indeterminate form					
163	180	330	20	0	I	1	0-15"	1	Ceramics	Redware, unglazed	indeterminate form					
163	180	330	20	0	I	1	0-15"	1	Ceramics	Whiteware, plain	indeterminate form			1830	2008	Price 1979, Noel Hume 1980

Site 36Lu279 - Historic Artifact Catalog

FS	N	E	STP	TU	Strat	Lev	Elev	Count	Sub-class	Ware Type/Object	Form	Color	Mark's/Emb	Beg Date	End Date	Reference
163	180	330	20	0	I	1	0-15"	1	Ceramics	Redware, glazed	indeterminate form	brown, dark				
163	180	330	20	0	I	1	0-15"	3	Ceramics	Redware, glazed	indeterminate form	brown, light				
164	195	270	23	0	I	1	0-15"	1	Ceramics	Redware, glazed	indeterminate form	brown, dark				
164	195	270	23	0	I	1	0-15"	1	Ceramics	Whiteware, transfer printed, blue	indeterminate form	blue, medium		1828	1860	Majewski and O'Brien 1984, Mullins 1988
165	210	255	29	0	I	1	0-11"	4	Ceramics	Redware, unglazed	indeterminate form					
165	210	255	29	0	I	1	0-11"	2	Ceramics	Redware, unglazed	indeterminate form					
165	210	255	29	0	I	1	0-11"	1	Ceramics	Whiteware, plain	indeterminate form			1830	2008	Price 1979, Noel Hume 1980
165	210	255	29	0	I	1	0-11"	1	Ceramics	Redware, glazed	indeterminate form	brown, dark				
165	210	255	29	0	I	1	0-11"	1	Ceramics	Redware, glazed	indeterminate form	brown, light				
166	210	270	30	0	I	1	0-12"	7	Ceramics	Redware, unglazed	indeterminate form					
166	210	270	30	0	I	1	0-12"	2	Ceramics	Whiteware, plain	indeterminate form			1830	2008	Price 1979, Noel Hume 1980
166	210	270	30	0	I	1	0-12"	2	Ceramics	Whiteware, plain	indeterminate form			1830	2008	Price 1979, Noel Hume 1980
166	210	270	30	0	I	1	0-12"	1	Ceramics	Yellowware, plain	indeterminate form			1830	1900	Ketchum, 1987
166	210	270	30	0	I	1	0-12"	3	Ceramics	Redware, glazed	indeterminate form	brown, dark				
166	210	270	30	0	I	1	0-12"	2	Ceramics	Redware, glazed	indeterminate form	brown, light				
166	210	270	30	0	I	1	0-12"	1	Window Glass	Window glass		clear				
166	210	270	30	0	I	1	0-12"	2	Window Glass	Window glass		clear				
166	210	270	30	0	I	1	0-12"	1	Ceramics	Whiteware, hand painted	indeterminate form	green, medium		1840	1860	Lofstrum et al 1982, Majewski and O'Brien 1984
167	210	285	31	0	I	1	0-10"	1	Ceramics	Redware, unglazed	indeterminate form					
167	210	285	31	0	I	1	0-10"	1	Ceramics	Redware, glazed	indeterminate form	brown, dark				
167	210	285	31	0	I	1	0-10"	1	Ceramics	Whiteware, shell edged	indeterminate form	green, medium		1830	1891	Lofstrum et al 1982, Miller and Hunter 1990
168	225	270	37	0	I	1	0-14"	1	Ceramics	Redware, unglazed	indeterminate form					
169	315	285	45	0	I	1	0-11"	1	Ceramics	Redware, unglazed	indeterminate form					
170	315	315	47	0	I	1	0-12"	1	Ceramics	Redware, glazed	indeterminate form	brown, dark				
171	177	306		1	I	1	71-75"	3	Ceramics	Redware, glazed	indeterminate form					
171	177	306		1	I	1	71-75"	1	Ceramics	Redware, glazed	indeterminate form					
171	177	306		1	I	1	71-75"	2	Ceramics	Redware, glazed	indeterminate form					
171	177	306		1	I	1	71-75"	10	Ceramics	Redware, unglazed	indeterminate form					
171	177	306		1	I	1	71-75"	1	Ceramics	Whiteware, plain	indeterminate form			1830	2008	Price 1979, Noel Hume 1980
171	177	306		1	I	1	71-75"	4	Ceramics	Whiteware, plain	indeterminate form			1830	2008	Price 1979, Noel Hume 1980
171	177	306		1	I	1	71-75"	2	Ceramics	Whiteware, hand painted	indeterminate form	blue, medium		1830	1860	Majewski and O'Brien 1984
171	177	306		1	I	1	71-75"	1	Bottles/Jars	Bottle glass		clear				
171	177	306		1	I	1	71-75"	1	Bottles/Jars	Bottle glass		olive, dark		1730	1870	IMAC, 1984
172	177	306		1	I	2	75-79"	2	Ceramics	Redware, glazed	indeterminate form					
172	177	306		1	I	2	75-79"	2	Ceramics	Redware, glazed	indeterminate form					
172	177	306		1	I	2	75-79"	5	Ceramics	Redware, glazed	indeterminate form					
172	177	306		1	I	2	75-79"	1	Ceramics	Redware, glazed	indeterminate form					
172	177	306		1	I	2	75-79"	1	Ceramics	Redware, glazed	indeterminate form					
172	177	306		1	I	2	75-79"	13	Ceramics	Redware, unglazed	indeterminate form					

Site 36Lu279 - Historic Artifact Catalog

FS	N	E	STP	TU	Strat	Lev	Elev	Count	Sub-class	Ware Type/Object	Form	Color	Mark's/Emb	Beg Date	End Date	Reference
172	177	306		1	I	2	75-79"	3	Ceramics	Whiteware, plain	indeterminate form			1830	2008	Price 1979, Noel Hume 1980
172	177	306		1	I	2	75-79"	1	Ceramics	Whiteware, plain	indeterminate form			1830	2008	Price 1979, Noel Hume 1980
172	177	306		1	I	2	75-79"	3	Ceramics	Whiteware, plain	indeterminate form			1830	2008	Price 1979, Noel Hume 1980
172	177	306		1	I	2	75-79"	1	Ceramics	Whiteware, plain	indeterminate form			1830	2008	Price 1979, Noel Hume 1980
173	177	306		1	I	3	79-81"	10	Ceramics	Redware, unglazed	indeterminate form					
173	177	306		1	I	3	79-81"	3	Ceramics	Whiteware, plain	indeterminate form			1830	2008	Price 1979, Noel Hume 1980
173	177	306		1	I	3	79-81"	2	Ceramics	Whiteware, plain	indeterminate form			1830	2008	Price 1979, Noel Hume 1980
173	177	306		1	I	3	79-81"	1	Ceramics	Whiteware, transfer printed, blue	indeterminate form	blue, medium		1828	1860	Majewski and O'Brien 1984, Mullins 1988
173	177	306		1	I	3	79-81"	5	Ceramics	Redware, glazed	indeterminate form	brown, dark				
173	177	306		1	I	3	79-81"	1	Ceramics	Redware, glazed	indeterminate form	brown, dark				
173	177	306		1	I	3	79-81"	2	Ceramics	Redware, glazed	indeterminate form	brown, light				
174	180	262		3	I	1	59.5-64"	1	Ceramics	Whiteware, plain	indeterminate form			1830	2008	Price 1979, Noel Hume 1980
174	180	262		3	I	1	59.5-64"	1	Bottles/Jars	Bottle glass		blue, light		1800	1870	Deiss 1981
174	180	262		3	I	1	59.5-64"	1	Ceramics	Whiteware, transfer printed, blue	indeterminate form	blue, medium		1828	1860	Majewski and O'Brien 1984, Mullins 1988
174	180	262		3	I	1	59.5-64"	1	Ceramics	Redware, glazed	indeterminate form	brown, dark				
174	180	262		3	I	1	59.5-64"	1	Ceramics	Redware, glazed	indeterminate form	brown, dark				
174	180	262		3	I	1	59.5-64"	1	Ceramics	Redware, glazed	indeterminate form	brown, dark				
174	180	262		3	I	1	59.5-64"	2	Ceramics	Redware, glazed	indeterminate form	brown, dark				
174	180	262		3	I	1	59.5-64"	1	Bottles/Jars	Bottle glass		clear				
174	180	262		3	I	1	59.5-64"	1	Window Glass	Window glass		clear				
175	180	262		3	I	2	64-68"	15	Ceramics	Redware, unglazed	indeterminate form					
175	180	262		3	I	2	64-68"	5	Ceramics	Whiteware, plain	indeterminate form			1830	2008	Price 1979, Noel Hume 1980
175	180	262		3	I	2	64-68"	1	Window Glass	Safety Glass						
175	180	262		3	I	2	64-68"	3	Ceramics	Redware, glazed	indeterminate form	brown, dark				
175	180	262		3	I	2	64-68"	1	Window Glass	Window glass		clear				
175	180	262		3	I	2	64-68"	3	Ceramics	Redware, glazed	indeterminate form	brown, dark				
175	180	262		3	I	2	64-68"	1	Ceramics	Redware, glazed	indeterminate form	brown, dark				
175	180	262		3	I	2	64-68"	3	Ceramics	Redware, glazed	indeterminate form	brown, medium				
176	180	262		3	I	3	68-70"	1	Ceramics	Whiteware, plain	indeterminate form			1830	2008	Price 1979, Noel Hume 1980
176	180	262		3	I	3	68-70"	1	Ceramics	Whiteware, plain	indeterminate form			1830	2008	Price 1979, Noel Hume 1980
176	180	262		3	I	3	68-70"	5	Ceramics	Whiteware, plain	indeterminate form			1830	2008	Price 1979, Noel Hume 1980
176	180	262		3	I	3	68-70"	2	Ceramics	Redware, glazed	indeterminate form	brown, dark				
176	180	262		3	I	3	68-70"	1	Ceramics	Redware, glazed	indeterminate form	brown, light				
176	180	262		3	I	3	68-70"	1	Ceramics	Redware, glazed	indeterminate form	brown, light				
177	210	260		4	I	1	54.5-58.5'	1	Brick, Block	Brick						
177	210	260		4	I	1	54.5-58.5'	5	Ceramics	Redware, unglazed	indeterminate form					
177	210	260		4	I	1	54.5-58.5'	6	Ceramics	Whiteware, plain	indeterminate form			1830	2008	Price 1979, Noel Hume 1980

Site 36Lu279 - Historic Artifact Catalog

FS	N	E	STP	TU	Strat	Lev	Elev	Count	Sub-class	Ware Type/Object	Form	Color	Mark's/Emb	Beg Date	End Date	Reference
177	210	260		4	I	1	54.5-58.5'	4	Ceramics	Whiteware, plain	indeterminate form			1830	2008	Price 1979, Noel Hume 1980
177	210	260		4	I	1	54.5-58.5'	1	Window Glass	Window glass		tinted				
177	210	260		4	I	1	54.5-58.5'	2	Ceramics	Redware, glazed	indeterminate form	brown, dark				
177	210	260		4	I	1	54.5-58.5'	2	Ceramics	Redware, glazed	indeterminate form	brown, light				
178	210	260		4	I	2	58.5-62.5'	2	Brick, Block	Brick						
178	210	260		4	I	2	58.5-62.5'	3	Ceramics	Pearlware, plain	indeterminate form			1780	1830	South 1977
178	210	260		4	I	2	58.5-62.5'	15	Ceramics	Redware, unglazed	indeterminate form					
178	210	260		4	I	2	58.5-62.5'	2	Ceramics	Whiteware, plain	indeterminate form			1830	2008	Price 1979 Noel Hume 1980
178	210	260		4	I	2	58.5-62.5'	4	Ceramics	Whiteware, plain	indeterminate form			1830	2008	Price 1979 Noel Hume 1980
178	210	260		4	I	2	58.5-62.5'	3	Ceramics	Redware, glazed	indeterminate form	brown, dark				
178	210	260		4	I	2	58.5-62.5'	1	Ceramics	Redware, glazed	indeterminate form	brown, light				
178	210	260		4	I	2	58.5-62.5'	1	Ceramics	Redware, glazed	indeterminate form	brown, light				
178	210	260		4	I	2	58.5-62.5'	1	Window Glass	Window glass		tinted				
178	210	260		4	I	2	58.5-62.5'	1	Ceramics	Pearlware, transfer printed, blue	indeterminate form	blue, medium		1795	1840	South 1977
178	210	260		4	I	2	58.5-62.5'	6	Ceramics	Redware, glazed	indeterminate form	brown, dark				
178	210	260		4	I	2	58.5-62.5'	2	Ceramics	Redware, glazed	indeterminate form	brown, dark				
179	210	260		4	I	3	62.5-66.5'	5	Brick, Block	Brick						
179	210	260		4	I	3	62.5-66.5'	4	Ceramics	Redware, glazed	indeterminate form					
179	210	260		4	I	3	62.5-66.5'	33	Ceramics	Redware, unglazed	indeterminate form					
179	210	260		4	I	3	62.5-66.5'	1	Ceramics	Whiteware, plain	indeterminate form			1830	2008	Price 1979, Noel Hume 1980
179	210	260		4	I	3	62.5-66.5'	6	Ceramics	Whiteware, plain	indeterminate form			1830	2008	Price 1979, Noel Hume 1980
179	210	260		4	I	3	62.5-66.5'	1	Ceramics	Whiteware, plain	indeterminate form			1830	2008	Price 1979, Noel Hume 1980
179	210	260		4	I	3	62.5-66.5'	2	Window Glass	Window glass		tinted				
179	210	260		4	I	3	62.5-66.5'	6	Ceramics	Redware, glazed	indeterminate form	black				
179	210	260		4	I	3	62.5-66.5'	1	Ceramics	Redware, glazed	indeterminate form	brown, light				
179	210	260		4	I	3	62.5-66.5'	1	Ceramics	Whiteware, stamped	indeterminate form	brown, medium		1830	1871	Robacker and Robacker 1978
179	210	260		4	I	3	62.5-66.5'	1	Ceramics	Whiteware, stamped	indeterminate form	brown, medium, gold, green, dark		1830	1871	Robacker and Robacker 1978
180	193	262		6	I	1	57.5-61.5"	1	Brick, Block	Brick						
180	193	262		6	I	1	57.5-61.5"	8	Ceramics	Redware, unglazed	indeterminate form					
180	193	262		6	I	1	57.5-61.5"	2	Ceramics	Redware, glazed	indeterminate form	brown, dark				
180	193	262		6	I	1	57.5-61.5"	3	Ceramics	Redware, glazed	indeterminate form	brown, light				
180	193	262		6	I	1	57.5-61.5"	2	Ceramics	Redware, glazed	indeterminate form	brown, dark				
180	193	262		6	I	1	57.5-61.5"	3	Ceramics	Redware, glazed	indeterminate form	brown, dark				
180	193	262		6	I	1	57.5-61.5"	1	Ceramics	Redware, glazed	indeterminate form	brown, dark				
181	193	262		6	I	2	61.5-65.5	18	Ceramics	Redware, unglazed	indeterminate form					
181	193	262		6	I	2	61.5-65.5	1	Ceramics	Redware, unglazed	indeterminate form					
181	193	262		6	I	2	61.5-65.5	1	Ceramics	Whiteware, plain	indeterminate form			1830	2008	Price 1979, Noel Hume 1980
181	193	262		6	I	2	61.5-65.5	1	Ceramics	Whiteware, plain	indeterminate form			1830	2008	Price 1979, Noel Hume 1980
181	193	262		6	I	2	61.5-65.5	11	Ceramics	Whiteware, plain	indeterminate form			1830	2008	Price 1979, Noel Hume 1980

Site 36Lu279 - Historic Artifact Catalog

FS	N	E	STP	TU	Strat	Lev	Elev	Count	Sub-class	Ware Type/Object	Form	Color	Mark's/Emb	Beg Date	End Date	Reference
181	193	262		6	I	2	61.5-65.5	2	Ceramics	Whiteware, plain	indeterminate form			1830	2008	Price 1979, Noel Hume 1980
181	193	262		6	I	2	61.5-65.5	1	Ceramics	Whiteware, plain	indeterminate form			1830	2008	Price 1979, Noel Hume 1980
181	193	262		6	I	2	61.5-65.5	2	Nails, Spikes, Etc.	Nail, indeterminate						
181	193	262		6	I	2	61.5-65.5	3	Bottles/Jars	Bottle glass		aqua				
181	193	262		6	I	2	61.5-65.5	1	Ceramics	Whiteware, transfer printed, blue	indeterminate form	blue, medium		1828	1860	Majewski and O'Brien 1984, Mullins 1988
181	193	262		6	I	2	61.5-65.5	1	Ceramics	Whiteware, hand painted	indeterminate form	brown, medium, green, medium		1840	1860	Lofstrum et al 1982, Majewski and O'Brien 1984
181	193	262		6	I	2	61.5-65.5	1	Bottles/Jars	Bottle glass		clear				
181	193	262		6	I	2	61.5-65.5	2	Ceramics	whiteware, sponge decorated	indeterminate form	gold		1830	1871	Robacker and Robacker 1978
181	193	262		6	I	2	61.5-65.5	8	Ceramics	Redware, glazed	indeterminate form	brown, dark				
181	193	262		6	I	2	61.5-65.5	4	Ceramics	Redware, glazed	indeterminate form	brown, light				
181	193	262		6	I	2	61.5-65.5	3	Ceramics	Redware, glazed	indeterminate form	brown, medium				
181	193	262		6	I	2	61.5-65.5	1	Ceramics	Redware, glazed	indeterminate form	brown, medium				
181	193	262		6	I	2	61.5-65.5	1	Ceramics	Redware, glazed	indeterminate form	brown, medium				
181	193	262		6	I	2	61.5-65.5	1	Bottles/Jars	Bottle glass		olive, medium		1730	1870	IMAC, 1984
182	193	262		6	I	3	65.5-69.5"	1	Ceramics	Pearlware, plain	indeterminate form			1780	1830	South 1977
182	193	262		6	I	3	65.5-69.5"	1	Ceramics	Pearlware, plain	indeterminate form			1780	1830	South 1977
182	193	262		6	I	3	65.5-69.5"	1	Ceramics	Pearlware, plain	indeterminate form			1780	1830	South 1977
182	193	262		6	I	3	65.5-69.5"	6	Ceramics	Pearlware, plain	indeterminate form			1780	1830	South 1977
182	193	262		6	I	3	65.5-69.5"	3	Ceramics	Pearlware, plain	indeterminate form			1780	1830	South 1977
182	193	262		6	I	3	65.5-69.5"	12	Ceramics	Whiteware, plain	indeterminate form			1830	2008	Price 1979, Noel Hume 1980
182	193	262		6	I	3	65.5-69.5"	10	Ceramics	Whiteware, plain	indeterminate form			1830	2008	Price 1979, Noel Hume 1980
182	193	262		6	I	3	65.5-69.5"	5	Ceramics	Whiteware, plain	indeterminate form			1830	2008	Price 1979, Noel Hume 1980
182	193	262		6	I	3	65.5-69.5"	2	Ceramics	Whiteware, plain	indeterminate form			1830	2008	Price 1979 Noel Hume 1980
182	193	262		6	I	3	65.5-69.5"	1	Ceramics	Yellowware, plain	indeterminate form			1830	1900	Ketchum, 1987
182	193	262		6	I	3	65.5-69.5"	1	Ceramics	Yellowware, plain	indeterminate form			1830	1900	Ketchum, 1987
182	193	262		6	I	3	65.5-69.5"	1	Ceramics	Yellowware, Rockingham	indeterminate form			1845	1900	South 1977
182	193	262		6	I	3	65.5-69.5"	1	Ceramics	Whiteware, simple bands	indeterminate form	blue, light		1830	1860	Majewski and O'Brien 1984
182	193	262		6	I	3	65.5-69.5"	2	Ceramics	Pearlware, shell edged	indeterminate form	blue, medium		1780	1830	South 1977
182	193	262		6	I	3	65.5-69.5"	8	Ceramics	Redware, glazed	indeterminate form	brown, dark				
182	193	262		6	I	3	65.5-69.5"	8	Ceramics	Redware, unglazed	indeterminate form	brown, dark				
182	193	262		6	I	3	65.5-69.5"	1	Window Glass	Window glass		tinted				
182	193	262		6	I	3	65.5-69.5"	1	Window Glass	Window glass		tinted				
182	193	262		6	I	3	65.5-69.5"	2	Ceramics	Whiteware, transfer printed, black	indeterminate form	black		1828	1850	Majewski and O'Brien 1984, Mullins 1988
182	193	262		6	I	3	65.5-69.5"	1	Ceramics	Redware, glazed	indeterminate form	brown, dark				
182	193	262		6	I	3	65.5-69.5"	1	Ceramics	Redware, glazed	indeterminate form	brown, dark				
182	193	262		6	I	3	65.5-69.5"	3	Ceramics	Redware, glazed	indeterminate form	brown, light				
182	193	262		6	I	3	65.5-69.5"	2	Ceramics	Redware, glazed	indeterminate form	brown, medium				
182	193	262		6	I	3	65.5-69.5"	2	Ceramics	Redware, glazed	indeterminate form	brown, medium				

Site 36Lu279 - Historic Artifact Catalog

FS	N	E	STP	TU	Strat	Lev	Elev	Count	Sub-class	Ware Type/Object	Form	Color	Mark's/Emb	Beg Date	End Date	Reference
182	193	262		6	I	3	65.5-69.5"	1	Ceramics	Whiteware, stenciled	indeterminate form	brown, medium		1840	1860	Lofstrum et. Al 1982, Majewski and O'Brien 1984
182	193	262		6	I	3	65.5-69.5"	1	Ceramics	Whiteware, hand painted	indeterminate form	green, medium		1840	1860	Lofstrum et. Al 1982, Majewski and O'Brien 1984
184	178	250		7	I	2	68-72"	3	Brick, Block	Brick						
184	178	250		7	I	2	68-72"	3	Ceramics	Pearlware, plain	indeterminate form			1780	1830	South 1977
184	178	250		7	I	2	68-72"	2	Ceramics	Pearlware, plain	indeterminate form			1780	1830	South 1977
184	178	250		7	I	2	68-72"	3	Ceramics	Redware, unglazed	indeterminate form					
184	178	250		7	I	2	68-72"	1	Window Glass	Window glass		tinted				
184	178	250		7	I	2	68-72"	1	Ceramics	Redware, glazed	indeterminate form	brown, dark				
184	178	250		7	I	2	68-72"	2	Ceramics	Redware, glazed	indeterminate form	brown, light				
184	178	250		7	I	2	68-72"	1	Ceramics	Redware, glazed	indeterminate form	brown, medium				
185	178	250		7	I	3	72-74"	3	Brick, Block	Brick						
185	178	250		7	I	3	72-74"	1	Brick, Block	Brick						
185	178	250		7	I	3	72-74"	3	Ceramics	Redware, unglazed	indeterminate form					
185	178	250		7	I	3	72-74"	1	Ceramics	Redware, unglazed	indeterminate form					
185	178	250		7	I	3	72-74"	3	Ceramics	Whiteware, plain	indeterminate form			1830	2009	Price 1979 Noel Hume 1980
186	201	270		2	I	1	55.5-59.5	7	Ceramics	Redware, unglazed	indeterminate form					
186	201	270		2	I	1	55.5-59.5	2	Ceramics	Whiteware, plain	indeterminate form			1830	2009	Price 1979, Noel Hume 1980
186	201	270		2	I	1	55.5-59.5	7	Ceramics	Whiteware, plain	indeterminate form			1830	2009	Price 1979, Noel Hume 1980
186	201	270		2	I	1	55.5-59.5	1	Ceramics	Redware, glazed	indeterminate form	black				
186	201	270		2	I	1	55.5-59.5	1	Ceramics	Redware, glazed	indeterminate form	black				
186	201	270		2	I	1	55.5-59.5	1	Ceramics	Whiteware, shell edged	indeterminate form	blue, medium		1830	1891	Lofstrum et al 1982, Miller and Hunter 1990
186	201	270		2	I	1	55.5-59.5	1	Ceramics	Redware, glazed	indeterminate form	brown, dark				
186	201	270		2	I	1	55.5-59.5	1	Ceramics	Redware, glazed	indeterminate form	brown, dark				
186	201	270		2	I	1	55.5-59.5	1	Ceramics	Redware, glazed	indeterminate form	brown, medium				
186	201	270		2	I	1	55.5-59.5	2	Ceramics	Whiteware, transfer printed, black	indeterminate form	black		1828	1850	Majewski and O'Brien 1984, Mullins 1988
186	201	270		2	I	1	55.5-59.5	1	Ceramics	Whiteware, transfer printed, blue	indeterminate form	blue, medium		1828	1860	Majewski and O'Brien 1984, Mullins 1988
186	201	270		2	I	1	55.5-59.5	3	Ceramics	Redware, glazed	indeterminate form	brown, dark				
186	201	270		2	I	1	55.5-59.5	3	Ceramics	Redware, glazed	indeterminate form	brown, medium				
186	201	270		2	I	1	55.5-59.5	1	Ceramics	Redware, glazed	indeterminate form	brown, medium				
187	201	270		2	I	2	59.5-63.5"	3	Brick, Block	Brick						
187	201	270		2	I	2	59.5-63.5"	5	Ceramics	Pearlware, plain	indeterminate form			1780	1830	South 1977
187	201	270		2	I	2	59.5-63.5"	2	Ceramics	Pearlware, plain	indeterminate form			1780	1830	South 1977
187	201	270		2	I	2	59.5-63.5"	1	Ceramics	Pearlware, plain	indeterminate form			1830	1830	South 1977
187	201	270		2	I	2	59.5-63.5"	15	Ceramics	Redware, unglazed	indeterminate form					
187	201	270		2	I	2	59.5-63.5"	5	Ceramics	Whiteware, plain	indeterminate form			1830	2009	Price 1979, Noel Hume 1980
187	201	270		2	I	2	59.5-63.5"	13	Ceramics	Whiteware, plain	indeterminate form			1830	2009	Price 1979, Noel Hume 1980
187	201	270		2	I	2	59.5-63.5"	1	Ceramics	Earthenware, indeterminate decoration	indeterminate form	blue, dark, brown, dark				

Site 36Lu279 - Historic Artifact Catalog

FS	N	E	STP	TU	Strat	Lev	Elev	Count	Sub-class	Ware Type/Object	Form	Color	Mark's/Emb	Beg Date	End Date	Reference
187	201	270		2	I	2	59.5-63.5"	4	Ceramics	Redware, glazed	indeterminate form	brown, dark				
187	201	270		2	I	2	59.5-63.5"	3	Ceramics	Redware, glazed	indeterminate form	brown, dark				
187	201	270		2	I	2	59.5-63.5"	1	Ceramics	Whiteware, indeterminate decoration	indeterminate form	brown, dark, gold				
187	201	270		2	I	2	59.5-63.5"	3	Lighting	Lamp chimney glass		clear				
187	201	270		2	I	2	59.5-63.5"	1	Ceramics	Pearlware, shell edged	indeterminate form	blue, medium		1780	1830	South 1977
187	201	270		2	I	2	59.5-63.5"	1	Ceramics	Pearlware, transfer printed, blue	indeterminate form	blue, medium		1795	1840	South 1977
187	201	270		2	I	2	59.5-63.5"	6	Ceramics	Redware, glazed	indeterminate form	brown, dark				
187	201	270		2	I	2	59.5-63.5"	4	Ceramics	Whiteware, simple bands	indeterminate form	brown, dark		1830	1860	Majewski and O'Brien 1984
187	201	270		2	I	2	59.5-63.5"	8	Ceramics	Redware, glazed	indeterminate form	brown, light				
187	201	270		2	I	2	59.5-63.5"	1	Ceramics	Whiteware, hand painted	indeterminate form	cobalt		1830	1860	Majewski and O'Brien 1984
187	201	270		2	I	2	59.5-63.5"	1	Ceramics	Pearlware, shell edged	indeterminate form	green, medium		1780	1830	South 1977
188	201	270		2	I	3	63.5-68.5	2	Ceramics	Earthenware, indeterminate decoration	indeterminate form					
188	201	270		2	I	3	63.5-68.5	1	Ceramics	Pearlware, indeterminate decoration	indeterminate form					
188	201	270		2	I	3	63.5-68.5	3	Ceramics	Pearlware, plain	indeterminate form			1780	1830	South 1977
188	201	270		2	I	3	63.5-68.5	2	Ceramics	Pearlware, plain	indeterminate form			1780	1830	South 1977
188	201	270		2	I	3	63.5-68.5	27	Ceramics	Redware, unglazed	indeterminate form					
188	201	270		2	I	3	63.5-68.5	1	Ceramics	Whiteware, plain	indeterminate form			1830	2009	Price 1979, Noel Hume 1980
188	201	270		2	I	3	63.5-68.5	18	Ceramics	Whiteware, plain	indeterminate form			1830	2009	Price 1979 Noel Hume 1980
188	201	270		2	I	3	63.5-68.5	4	Ceramics	Whiteware, plain	indeterminate form			1830	2009	Price 1979 Noel Hume 1980
188	201	270		2	I	3	63.5-68.5	2	Ceramics	Whiteware, plain	indeterminate form			1830	2009	Price 1979 Noel Hume 1980
188	201	270		2	I	3	63.5-68.5	1	Ceramics	Yellowware, plain	indeterminate form			1830	1900	Ketchum, 1987
188	201	270		2	I	3	63.5-68.5	1	Nails, Spikes, Etc.	Nail, indeterminate						
188	201	270		2	I	3	63.5-68.5	3	Ceramics	Redware, glazed	indeterminate form	brown, medium				
188	201	270		2	I	3	63.5-68.5	4	Window Glass	Window glass		tinted				
188	201	270		2	I	3	63.5-68.5	1	Ceramics	Pearlware, underglaze hand painted	indeterminate form	blue, medium		1780	1830	South 1977
188	201	270		2	I	3	63.5-68.5	1	Ceramics	Pearlware, underglaze hand painted	indeterminate form	blue, medium, gold		1780	1830	South 1977
188	201	270		2	I	3	63.5-68.5	1	Ceramics	Redware, glazed	indeterminate form	brown, dark				
188	201	270		2	I	3	63.5-68.5	12	Ceramics	Redware, glazed	indeterminate form	brown, dark				
188	201	270		2	I	3	63.5-68.5	1	Ceramics	Redware, glazed	indeterminate form	brown, dark				
188	201	270		2	I	3	63.5-68.5	1	Ceramics	Redware, glazed	indeterminate form	brown, light				
188	201	270		2	I	3	63.5-68.5	4	Ceramics	Redware, glazed	indeterminate form	brown, light				
188	201	270		2	I	3	63.5-68.5	1	Ceramics	Pearlware, simple bands	indeterminate form	brown, medium		1795	1840	South 1977
188	201	270		2	I	3	63.5-68.5	1	Ceramics	Pearlware, shell edged	indeterminate form	green, medium		1780	1830	South 1977
189	155	195		5	I	1	80-84"	4	Ceramics	Redware, unglazed	indeterminate form					
189	155	195		5	I	1	80-84"	1	Ceramics	Pearlware, shell edged	indeterminate form	blue, medium		1780	1830	South 1977
189	155	195		5	I	1	80-84"	2	Ceramics	Redware, glazed	indeterminate form	brown, light				
189	155	195		5	I	1	80-84"	2	Ceramics	Redware, glazed	indeterminate form	brown, medium				
190	155	195		5	I	2	84-88"	13	Ceramics	Redware, unglazed	indeterminate form					

Site 36Lu279 - Historic Artifact Catalog

FS	N	E	STP	TU	Strat	Lev	Elev	Count	Sub-class	Ware Type/Object	Form	Color	Mark's/Emb	Beg Date	End Date	Reference
190	155	195		5	I	2	84-88"	6	Ceramics	Whiteware, plain	indeterminate form			1830	2009	Price 1979, Noel Hume 1980
190	155	195		5	I	2	84-88"	1	Ceramics	Whiteware, plain	indeterminate form			1830	2009	Price 1979, Noel Hume 1980
190	155	195		5	I	2	84-88"	2	Ceramics	Yellowware, plain	indeterminate form			1830	1900	Ketchum, 1987
190	155	195		5	I	2	84-88"	1	Indeterminate	Rubber seal						
190	155	195		5	I	2	84-88"	4	Ceramics	Redware, glazed	indeterminate form	brown, dark				
190	155	195		5	I	2	84-88"	6	Ceramics	Redware, glazed	indeterminate form	brown, medium				
191	155	195		5	I	3	88-92"	6	Ceramics	Redware, unglazed	indeterminate form					
191	155	195		5	I	3	88-92"	3	Ceramics	Whiteware, plain	indeterminate form			1830	2009	Price 1979, Noel Hume 1980
191	155	195		5	I	3	88-92"	1	Ceramics	Redware, glazed	indeterminate form	black				
191	155	195		5	I	3	88-92"	1	Ceramics	Whiteware, shell edged	indeterminate form	blue, medium		1830	1891	Lofstrum et al 1982, Miller and Hunter 1990
191	155	195		5	I	3	88-92"	7	Ceramics	Redware, glazed	indeterminate form	brown, dark				
191	155	195		5	I	3	88-92"	1	Ceramics	Redware, glazed	indeterminate form	brown, dark				
191	155	195		5	I	3	88-92"	1	Bottles/Jars	Bottle glass		clear				
191	155	195		5	I	3	88-92"	2	Ceramics	Redware, glazed	indeterminate form	brown, medium				
191	155	195		5	I	3	88-92"	1	Ceramics	Redware, glazed	indeterminate form	brown, medium				
191	155	195		5	I	3	88-92"	1	Ceramics	Whiteware, hand painted	indeterminate form	brown, medium, green, dark		1840	1860	Lofstrum et. Al 1982, Majewski and O'Brien 1984
192	212	272		8	I	1	53.5-57.5"	1	Brick, Block	Brick						
192	212	272		8	I	1	53.5-57.5"	3	Ceramics	Pearlware, plain	indeterminate form			1780	1830	South 1977
192	212	272		8	I	1	53.5-57.5"	6	Ceramics	Redware, unglazed	indeterminate form					
192	212	272		8	I	1	53.5-57.5"	3	Ceramics	Whiteware, plain	indeterminate form			1830	2009	Price 1979 Noel Hume 1980
192	212	272		8	I	1	53.5-57.5"	1	Ceramics	Whiteware, plain	indeterminate form			1830	2009	Price 1979 Noel Hume 1980
192	212	272		8	I	1	53.5-57.5"	1	Ceramics	Whiteware, plain	indeterminate form			1830	2009	Price 1979 Noel Hume 1980
192	212	272		8	I	1	53.5-57.5"	1	Nails, Spikes, Etc.	Nail, indeterminate						
192	212	272		8	I	1	53.5-57.5"	1	Ceramics	Whiteware, transfer printed, blue	indeterminate form	blue, medium		1828	1860	Majewski and O'Brien 1984, Mullins 1988
192	212	272		8	I	1	53.5-57.5"	2	Ceramics	Redware, glazed	indeterminate form	clear				
192	212	272		8	I	1	53.5-57.5"	1	Window Glass	Window glass		tinted				
192	212	272		8	I	1	53.5-57.5"	6	Ceramics	Redware, glazed	indeterminate form	brown, dark				
192	212	272		8	I	1	53.5-57.5"	1	Ceramics	Whiteware, simple bands	indeterminate form	brown, dark		1830	1860	Majewski and O'Brien 1984
193	212	272		8	I	2	57.5-61.5"	3	Ceramics	Pearlware, plain	indeterminate form			1780	1830	South 1977
193	212	272		8	I	2	57.5-61.5"	10	Ceramics	Redware, unglazed	indeterminate form					
193	212	272		8	I	2	57.5-61.5"	1	Ceramics	Whiteware, plain	indeterminate form			1830	2009	Price 1979 Noel Hume 1980
193	212	272		8	I	2	57.5-61.5"	2	Ceramics	Whiteware, plain	indeterminate form			1830	2009	Price 1979 Noel Hume 1980
193	212	272		8	I	2	57.5-61.5"	1	Ceramics	Redware, glazed	indeterminate form	brown, dark				
193	212	272		8	I	2	57.5-61.5"	6	Ceramics	Redware, glazed	indeterminate form	brown, dark				
193	212	272		8	I	2	57.5-61.5"	1	Window Glass	Window glass		tinted				
193	212	272		8	I	2	57.5-61.5"	1	Ceramics	Yellowware, plain	indeterminate form	yellow		1830	1900	Ketchum, 1987
193	212	272		8	I	2	57.5-61.5"	1	Ceramics	Whiteware, transfer printed, blue	indeterminate form	blue, medium		1828	1860	Majewski and O'Brien 1984, Mullins 1988

Site 36Lu279 - Historic Artifact Catalog

FS	N	E	STP	TU	Strat	Lev	Elev	Count	Sub-class	Ware Type/Object	Form	Color	Mark's/Emb	Beg Date	End Date	Reference
193	212	272		8	I	2	57.5-61.5"	1	Ceramics	Whiteware, transfer printed, blue	indeterminate form	blue, medium		1828	1860	Majewski and O'Brien 1984, Mullins 1988
193	212	272		8	I	2	57.5-61.5"	3	Ceramics	Redware, glazed	indeterminate form	brown, light				
193	212	272		8	I	2	57.5-61.5"	1	Ceramics	Redware, slipware, trailed	indeterminate form	clear, yellow				
193	212	272		8	I	2	57.5-61.5"	2	Ceramics	Pearlware, shell edged	indeterminate form	green, medium		1780	1830	South 1977
193	212	272		8	I	2	57.5-61.5"	1	Ceramics	Redware, glazed	indeterminate form	olive, light				
194	212	272		8	I	3	61.5-64.5"	1	Ceramics	Pearlware, plain	indeterminate form			1780	1830	South 1977
194	212	272		8	I	3	61.5-64.5"	5	Ceramics	Pearlware, plain	indeterminate form			1780	1830	South 1977
194	212	272		8	I	3	61.5-64.5"	12	Ceramics	Redware, unglazed	indeterminate form					
194	212	272		8	I	3	61.5-64.5"	2	Ceramics	Redware, glazed	indeterminate form	brown, dark				
194	212	272		8	I	3	61.5-64.5"	1	Ceramics	Redware, glazed	indeterminate form	brown, light				
194	212	272		8	I	3	61.5-64.5"	2	Ceramics	Redware, glazed	indeterminate form	brown, medium				
194	212	272		8	I	3	61.5-64.5"	1	Window Glass	Window glass		tinted				
194	212	272		8	I	3	61.5-64.5"	1	Ceramics	Pearlware, simple bands	indeterminate form	blue, medium, brown, medium, olive, medium		1795	1840	South 1977
194	212	272		8	I	3	61.5-64.5"	1	Ceramics	Redware, glazed	indeterminate form	brown, dark				
194	212	272		8	I	3	61.5-64.5"	1	Ceramics	Redware, glazed	indeterminate form	brown, dark				
								1401	TOTAL							

Site 36Lu279 - Prehistoric Artifact Catalog

FS	N	E	STP	TU	Strat	Lev	Elev	Count	Size	Weight	Material	Class	Type	Cortex	Condition	Length	Width	Thickness	Point Type
140	315	315		0	Surf			1	3	1.31	Shriver	debitage	Biface Reduction	absent					
140	315	315		0	Surf			1		4.66	Jasper (heated red)	biface	projectile point	absent	broken			9.2	untyped

Total 2

Site 36Lu280 - Historic Artifact Catalog

FS	N	E	STP	TU	Trench	Fea	Strat	Lev	Elev	Count	Subclass	Object/Ware	Dec/Manufacture	Form	Color	Mark/stamp	Beg Date	End Date	Reference
1	430	420		0			Surf			1	Bottles/Jars	Bottle glass		base	blue				
2	440	435		0			Surf			2	Bottles/Jars	Bottle glass		body	clear				
2	440	435		0			Surf			2	Ceramics	Whiteware, plain		body	plain		1830	2008	Price 1979; Noël Hume 1980
2	440	435		0			Surf			2	Window Glass	Window glass			tinted				
2	440	435		0			Surf			1	Bottles/Jars	Bottle glass		body	white opaque				
2	440	435		0			Surf			1	Kitchen Related-Other	Canning jar lid liner		lid	white opaque		post 1869	ca. 1950	Toulouse 1971
3	430	435		0			Surf			2	Bottles/Jars	Beer bottle	stippled	body	amber		1939	2008	Busch 1983
3	430	435		0			Surf			2	Bottles/Jars	Bottle glass		body	blue				
3	430	435		0			Surf			2	Bottles/Jars	Bottle glass		body	clear				
3	430	435		0			Surf			1	Bottles/Jars	Bottle glass		body	cobalt				
3	430	435		0			Surf			1	Ceramics	Whiteware, plain		rim	plain		1830	2008	Price 1979; Noël Hume 1980
3	430	435		0			Surf			1	Toys	Toy tea set	porcelain tea pot lid	lid	plain				
3	430	435		0			Surf			1	Window Glass	Window glass			tinted				
4	430	430		0			Surf			1	Ceramics	Whiteware, plain		rim	plain		1830	2008	Price 1979; Noël Hume 1980
5	440	430		0			Surf			2	Bottles/Jars	Bottle glass		body	blue				
5	440	430		0			Surf			1	Bottles/Jars	Bottle glass		body	light pink				
5	440	430		0			Surf			1	Ceramics	Whiteware, overglaze decal		rim	red	overglaze decal floral	1890	2008	Haskell 1981
5	440	430		0			Surf			1	Kitchen Related-Other	Canning jar lid liner		lid	white opaque	"AP...Gen.."	post 1869	ca. 1950	Toulouse 1971
6	430	425		0			Surf			1	Bottles/Jars	Bottle glass		body	clear	"M"			
6	430	425		0			Surf			1	Bottles/Jars	Bottle glass		body	clear	"Ra..."			
6	430	425		0			Surf			1	Ceramics	Earthenware		rim	green				
6	430	425		0			Surf			1	Ceramics	Whiteware, plain		body	plain				
6	430	425		0			Surf			1	Window Glass	Window glass			tinted				
7	445	430		0			Surf			1	Kitchen Related-Other	Canning jar lid liner		lid	white opaque	"for..."	post 1869	ca. 1950	Toulouse 1971
8	445	435		0			Surf			1	Ceramics	Whiteware, plain		rim	plain		1830	2008	Price 1979; Noël Hume 1980
8	445	435		0			Surf			2	Kitchen Related-Other	Canning jar lid liner		lid	white opaque	"Boyd" "Cap"	post 1869	ca. 1950	Toulouse 1971
9	435	435		0			Surf			2	Bottles/Jars	Bottle glass		body	blue				
9	435	435		0			Surf			1	Bottles/Jars	Bottle glass		base	blue	"ADAM"			
9	435	435		0			Surf			2	Bottles/Jars	Bottle glass		body	clear				
9	435	435		0			Surf			2	Ceramics	Whiteware, plain		rim	plain		1830	2008	Price 1979; Noël Hume 1980
9	435	435		0			Surf			3	Ceramics	Whiteware, plain		base; footring	plain		1830	2008	Price 1979; Noël Hume 1980
9	435	435		0			Surf			1	Kitchen Related-Other	Canning jar lid liner		lid	white opaque	molded pattern	post 1869	ca. 1950	Toulouse 1971
9	435	435		0			Surf			1	Kitchen Related-Other	Canning jar lid liner		lid	white opaque	"Jar 26 Genuin"	post 1869	ca. 1950	Toulouse 1971
10	435	425		0			Surf			2	Activities-Other	Ceramic pipe							

Site 36Lu280 - Historic Artifact Catalog

FS	N	E	STP	TU	Trench	Fea	Strat	Lev	Elev	Count	Subclass	Object/Ware	Dec/Manufacture	Form	Color	Mark/stamp	Beg Date	End Date	Reference
10	435	425		0			Surf			4	Indeterminate	Metal, indeterminate							
10	435	425		0			Surf			4	Bottles/Jars	Bottle glass		body	clear				
10	435	425		0			Surf			2	Ceramics	Whiteware, plain		body	plain		1830	2008	Price 1979; Noël Hume 1980
11	440	425		0			Surf			2	Bottles/Jars	Bottle glass		body	clear				
11	440	425		0			Surf			1	Window Glass	Window glass			clear				
11	440	425		0			Surf			1	Ceramics	Whiteware, plain		body	plain		1830	2008	Price 1979; Noël Hume 1980
11	440	425		0			Surf			1	Bottles/Jars	Bottle glass		base	white opaque				
11	440	425		0			Surf			1	Kitchen Related-Other	Canning jar lid liner		lid	white opaque		post 1869	ca. 1950	Toulouse 1971
12	435	420		0			Surf			2	Activities-Other	Ceramic pipe							
12	435	420		0			Surf			1	Electrical	Insulator	Ceramic insulator			metal wire			
12	435	420		0			Surf			2	Flowerpots	Terra cotta		body chip					
12	435	420		0			Surf			1	Bottles/Jars	Beer bottle		body	clear				
12	435	420		0			Surf			3	Bottles/Jars	Bottle glass		body	clear				
12	435	420		0			Surf			1	Bottles/Jars	Bottle glass		body	clear	"ATE"			
12	435	420		0			Surf			3	Window Glass	Window glass			clear				
12	435	420		0			Surf			1	Ceramics	Whiteware, plain		body	plain		1830	2008	Price 1979; Noël Hume 1980
12	435	420		0			Surf			1	Ceramics	Whiteware, plain		rim	plain		1830	2008	Price 1979; Noël Hume 1980
12	435	420		0			Surf			2	Kitchen Related-Other	Canning jar lid liner		lid	white opaque		post 1869	ca. 1950	Toulouse 1971
12	435	420		0			Surf			1	Lighting	Lamp shade bead			white opaque				
13	440	420		0			Surf			2	Bottles/Jars	Beer bottle		body	amber				
13	440	420		0			Surf			1	Bottles/Jars	Bottle glass		body	blue				
13	440	420		0			Surf			1	Glassware-Other	Decorative table glass		body	blue opaque				
13	440	420		0			Surf			1	Bottles/Jars	Bottle glass		base	clear	"GHB": an F in a wide hexagon; rectangle base; Fairmont Glass Company	1945	1960	Toulouse 1971
13	440	420		0			Surf			1	Bottles/Jars	Bottle glass		base	clear	Owen's <1> encircled; oval base	1929	1954	Toulouse 1971
13	440	420		0			Surf			4	Bottles/Jars	Bottle glass		body	clear				
13	440	420		0			Surf			1	Bottles/Jars	Bottle glass		body	clear	"1919...use...tracer..sh..."			
13	440	420		0			Surf			1	Ceramics	Whiteware, plain		rim	plain		1830	2008	Price 1979; Noël Hume 1980
13	440	420		0			Surf			3	Kitchen Related-Other	Canning jar lid liner		lid	white opaque		post 1869	ca. 1950	Toulouse 1971
14	435	430		0			Surf			1	Bottles/Jars	Bottle glass	stippled	base	clear	Owen's Illinois maker's mark	1939	1954	Busch 1983; Toulouse 1971
14	435	430		0			Surf			1	Ceramics	Hard paste porcelain, plain		rim	plain				
14	435	430		0			Surf			1	Ceramics	Whiteware, plain		rim/body; tea cup	plain	scalloped edge	1830	2008	Price 1979; Noël Hume 1980
14	435	430		0			Surf			1	Ceramics	Whiteware, plain		body chip	plain		1830	2008	Price 1979; Noël Hume 1980

Site 36Lu280 - Historic Artifact Catalog

FS	N	E	STP	TU	Trench	Fea	Strat	Lev	Elev	Count	Subclass	Object/Ware	Dec/Manufacture	Form	Color	Mark/stamp	Beg Date	End Date	Reference
15	445	425		0			Surf			1	Kitchen Related-Other	Canning jar lid liner		lid	white opaque	"ui..."	post 1869	ca. 1950	Toulouse 1971
16			2	0				1	0-25cm bgs	1	Bottles/Jars	Beer bottle	stippled	base	amber		1939	2008	Busch 1982
16			2	0				1	0-25cm bgs	1	Indeterminate	Plastic			black	possible cap			
16			2	0				1	0-25cm bgs	1	Ceramics	Redware, unglazed		body chip		unglazed			
16			2	0				1	0-25cm bgs	1	Misc. Small Hardware	Machine part, indeterminate							
16			2	0				1	0-25cm bgs	1	Bottles/Jars	Bottle glass		body	clear				
17	235	220		0						1	Kitchen Related-Other	Canning jar lid liner	molded, GENUI	jar, wide mouth	white, opaque		1869	1950	Toulouse 1971
18	280	235		0						1	Bottles/Jars	Bottle glass	embossed; 3	bottle, base	aqua				
18	280	235		0						1	Bottles/Jars	Bottle glass		bottle; body	white, opaque				
18	280	235		0						1	Ceramics	Hard paste porcelain, plain		misc. tableware; body					
19	295	235		0						1	Ceramics	Redware, unglazed		ind form, body					
19	295	235		0						1	Ceramics	Whiteware, plain	molded	misc. tableware; rim			1830	2009	Price 1979; Noel Hume 1980
20	235	250		0						3	Window Glass	Window glass			tinted				
20	235	250		0						1	Bottles/Jars	Bottle glass		bottle; body					
21	250	250		0						1	Kitchen Related-Other	Canning jar lid liner		jar, wide mouth	white, opaque		1869	1950	Toulouse 1971
21	250	250		0						1	Nails/Spikes	Nail, indeterminate							
21	250	250		0						1	Bottles/Jars	Bottle glass		bottle; body	clear				
21	250	250		0						1	Ceramics	Whiteware, plain		misc. tableware; body			1830	2009	Price 1979; Noel Hume 1980
22	265	250		0						1	Ceramics	Ironstone, plain		misc. tableware; rim			1830	2009	Wetherbee 1980
23	280	250		0						1	Kitchen Related-Other	Canning jar lid liner		jar, wide mouth	white, opaque		1869	1950	Toulouse 1971
23	280	250		0						1	Window Glass	Window glass			tinted				
23	280	250		0						1	Ceramics	Whiteware, plain		misc. tableware, base			1830	2009	Price 1979; Noel Hume 1980
24	295	250		0						1	Bottles/Jars	Bottle glass	embossed; B 6	bottle, base	clear				
24	295	250		0						2	Kitchen Related-Other	Canning jar lid liner	"BALL MAS"; "ING CAR"	jar, wide mouth	white, opaque		1869	1950	Toulouse 1971
24	295	250		0						2	Bottles/Jars	Bottle glass		bottle; body	white, opaque				
24	295	250		0						1	Bottles/Jars	Bottle glass		bottle; body	cobalt				
24	295	250		0						1	Bottles/Jars	Bottle glass		bottle; body	blue, light				

Site 36Lu280 - Historic Artifact Catalog

FS	N	E	STP	TU	Trench	Fea	Strat	Lev	Elev	Count	Subclass	Object/Ware	Dec/Manufacture	Form	Color	Mark/stamp	Beg Date	End Date	Reference
24	295	250		0						1	Bottles/Jars	Bottle glass	embossed "ECT"; "CO"	bottle; body	clear				
24	295	250		0						1	Ceramics	Hard paste porcelain, plain		misc. tableware; body					
24	295	250		0						1	Ceramics	Whiteware, plain		misc. tableware; body			1830	2009	Price 1979; Noel Hume 1980
24	295	250		0						1	Ceramics	Whiteware, plain		misc. tableware; rim			1830	2009	Price 1979; Noel Hume 1980
25	310	250		0						1	Kitchen Related-Other	Canning jar lid liner		jar, wide mouth	white, opaque		1869	1950	Toulouse 1971
25	310	250		0						2	Kitchen Related-Other	Canning jar lid liner		jar, wide mouth	white, opaque		1869	1950	Toulouse 1971
25	310	250		0						1	Kitchen Related-Other	Canning jar lid liner	embossed; cqp	jar, wide mouth	white, opaque		1869	1950	Toulouse 1971
25	310	250		0						1	Ceramics	Whiteware, colored glaze		misc. tableware; body	green, light		1830	1860	Price 1979; Noel Hume 1980; Lofstrum et al.; Majewski and O'Brien 1984
26	325	250		0						1	Kitchen Related-Other	Canning jar lid liner	embossed; diamond	jar, wide mouth	white, opaque		1869	1950	Toulouse 1971
27	340	250		0						2	Ceramics	Whiteware, plain		misc. tableware; body			1830	2009	Price 1979; Noel Hume 1980
28	235	265		0						1	Window Glass	Window glass			tinted				
29	250	265		0						1	Kitchen Related-Other	Canning jar lid liner	"YD"; "CAP"	jar, wide mouth	white, opaque		1869	1950	Toulouse 1971
29	250	265		0						1	Bottles/Jars	Bottle glass		bottle; body	green, light				
29	250	265		0						1	Bottles/Jars	Bottle glass	embossed	bottle; body	clear				
30	265	265		0						1	Ceramics	Stoneware, buff bodied		ind form, body					
31	280	265		0						1	Kitchen Related-Other	Canning jar lid liner		jar, wide mouth	white, opaque		1869	1950	Toulouse 1971
31	280	265		0						1	Window Glass	Window glass			tinted				
31	280	265		0						1	Activities-Other	Ceramic pipe		Body					
31	280	265		0						1	Glassware-Other	Candy dish	embossed	bowl; body	clear				
31	280	265		0						2	Ceramics	Whiteware, plain		misc. tableware; body			1830	2009	Price 1979; Noel Hume 1980
31	280	265		0						1	Flowerpots	Terra cotta		ind form, rim					
31	280	265		0						1	Ceramics	Whiteware, plain		misc. tableware; rim			1830	2009	Price 1979; Noel Hume 1980
32	295	265		0						1	Bottles/Jars	Bottle glass		bottle, base	clear				
32	295	265		0						1	Brick, Block	Brick							
32	295	265		0						1	Ceramics	Whiteware, plain		misc. tableware, base					
32	295	265		0						1	Kitchen Related-Other	Canning jar lid liner	"LL"; "MASO"	jar, wide mouth	white, opaque		1986	1950	Toulouse 1971
32	295	265		0						1	Window Glass	Window glass			tinted				
32	295	265		0						1	Bottles/Jars	Bottle glass		bottle; body	clear				

Site 36Lu280 - Historic Artifact Catalog

FS	N	E	STP	TU	Trench	Fea	Strat	Lev	Elev	Count	Subclass	Object/Ware	Dec/Manufacture	Form	Color	Mark/stamp	Beg Date	End Date	Reference
32	295	265		0						1	Bottles/Jars	Bottle glass	embossed r	bottle; body	clear				
32	295	265		0						1	Ceramics	Redware, unglazed		ind form, body					
32	295	265		0						4	Ceramics	Whiteware, plain		misc. tableware; body			1830	2009	Price 1979; Noel Hume 1980
33	310	265		0						1	Kitchen Related-Other	Canning jar lid liner		jar, wide mouth	white, opaque		1869	1950	Toulouse 1971
33	310	265		0						3	Kitchen Related-Other	Canning jar lid liner		jar, wide mouth	white, opaque		1869	1950	Toulouse 1971
33	310	265		0						1	Kitchen Related-Other	Canning jar lid liner	embossed son	jar, wide mouth	white, opaque		1869	1950	Toulouse 1971
33	310	265		0						2	Bottles/Jars	Bottle glass		bottle; body	aqua				
33	310	265		0						1	Bottles/Jars	Bottle glass		bottle; body	clear				
33	310	265		0						1	Ceramics	Whiteware, colored glaze		misc. tableware; body	green, light		1830	1860	Price 1979; Noel Hume 1980; Lofstrum et al. 1982; Majewski and O'Brien 1984
33	310	265		0						2	Ceramics	Whiteware, plain		misc. tableware; body			1830	2009	Price 1979; Noel Hume 1980
33	310	265		0						1	Tumblers, Stemware	Tumbler		cup, general; Handle	white, opaque				
33	310	265		0						1	Flowerpots	Terra cotta		ind form, rim					
33	310	265		0						1	Bottles/Jars	Jar		jar, small mouth, rim	clear				
33	310	265		0						1	Ceramics	Whiteware, plain	molded	misc. tableware; rim			1830	2009	Price 1979; Noel Hume 1980
34	325	265		0						1	Activities-Other	Ceramic pipe		Body					
35	235	280		0						1	Window Glass	Window glass			tinted				
36	250	280		0						1	Bottles/Jars	Bottle glass		bottle; body	aqua				
37	295	280		0						1	Ceramics	Whiteware, overglaze handpainted	floral	misc. tableware; body	blue, light, brown, light, yellow		1890	2009	Haskell 1981
37	295	280		0						1	Hygiene	Cold cream jar	embossed, threaded	apothecary jar, Base, Body, Finish	white, opaque				
37	295	280		0						1	Activities-Other	Ceramic pipe		Body					
37	295	280		0						1	Kitchen Related-Other	Canning jar lid liner		jar, wide mouth	white, opaque		1869	1950	Toulouse 1971
37	295	280		0						1	Kitchen Related-Other	Canning jar lid liner	embossed "CE"	jar, wide mouth	white, opaque		1869	1950	Toulouse 1971
37	295	280		0						1	Kitchen Related-Other	Canning jar lid liner	embossed "AR" "18" "G"	jar, wide mouth	white, opaque		1869	1950	Toulouse 1971
37	295	280		0						1	Kitchen Related-Other	Canning jar lid liner	embossed "BOYD'S"	jar, wide mouth	white, opaque		1869	1950	Toulouse 1971
37	295	280		0						2	Window Glass	Window glass			tinted				
37	295	280		0						2	Bottles/Jars	Bottle glass		bottle; body	clear				
37	295	280		0						1	Bottles/Jars	Bottle glass		bottle; body	amber				
37	295	280		0						1	Bottles/Jars	Bottle glass		bottle; body	green, light				
37	295	280		0						1	Bottles/Jars	Bottle glass	embossed	bottle; body	clear				

Site 36Lu280 - Historic Artifact Catalog

FS	N	E	STP	TU	Trench	Fea	Strat	Lev	Elev	Count	Subclass	Object/Ware	Dec/Manufacture	Form	Color	Mark/stamp	Beg Date	End Date	Reference
37	295	280		0						2	Bottles/Jars	Container glass		ind form, body	white, opaque				
37	295	280		0						3	Ceramics	Redware, unglazed		ind form, body					
37	295	280		0						3	Ceramics	Whiteware, plain		ind form, body			1830	2009	Price 1979; Noel Hume 1980
37	295	280		0						1	Ceramics	Whiteware, plain		ind form, body			1830	2009	Price 1979; Noel Hume 1980
37	295	280		0						2	Ceramics	Whiteware, plain		ind form, rim			1830	2009	Price 1979; Noel Hume 1980
37	295	280		0						1	Ceramics	Whiteware, plain	molded	misc. tableware; rim			1830	2009	Price 1979; Noel Hume 1980
37	295	280		0						1	Ceramics	Whiteware, plain	molded	misc. tableware; rim			1830	2009	Price 1979; Noel Hume 1980
38	280	280		0						3	Kitchen Related-Other	Canning jar lid liner		jar, wide mouth	white, opaque		1869	1950	Toulouse 1971
38	280	280		0						1	Kitchen Related-Other	Canning jar lid liner	embossed diamond	jar, wide mouth	white, opaque tinted		1869	1950	Toulouse 1971
38	280	280		0						3	Window Glass	Window glass			clear				
38	280	280		0						1	Window Glass	Window glass			clear				
38	280	280		0						3	Bottles/Jars	Bottle glass		bottle; body	clear				
38	280	280		0						1	Bottles/Jars	Bottle glass		bottle; body	amber				
38	280	280		0						2	Bottles/Jars	Bottle glass		bottle; body	aqua				
38	280	280		0						1	Bottles/Jars	Bottle glass	embossed	bottle; body	clear				
38	280	280		0						2	Flowerpots	Terra cotta		ind form, body					
38	280	280		0						1	Ceramics	Ironstone, plain		misc. tableware; body			1840	2009	Wetherbee 1980
38	280	280		0						2	Ceramics	Ironstone, plain		misc. tableware; body			1840	2009	Wetherbee 1980
38	280	280		0						1	Bottles/Jars	Jar	embossed, threaded	3 jar, wide mouth; Body, Finish	clear				
38	280	280		0						1	Kitchen Related-Other	Canning jar lid liner	molded	ind form; Body, Rim	white, opaque				
38	280	280		0						1	Bottles/Jars	Bottle glass	threaded	bottle; finish	aqua				
38	280	280		0						1	Flowerpots	Terra cotta		ind form, rim					
38	280	280		0						1	Ceramics	Ironstone, plain		misc. tableware; rim			1840	2009	Wetherbee 1980
39	310	280		0						1	Brick, Block	Brick							
39	310	280		0						1	Electrical	Insulator							
39	310	280		0						1	Kitchen Related-Other	Canning jar lid liner		jar, wide mouth	white, opaque		1869	1950	Toulouse 1971
39	310	280		0						1	Kitchen Related-Other	Canning jar lid liner	embossed "PORCE"	jar, wide mouth	white, opaque		1869	1950	Toulouse 1971
39	310	280		0						1	Flowerpots	Terra cotta		ind form, body					
39	310	280		0						1	Ceramics	Hard paste porcelain, plain		teacup; Body, Handle					
39	310	280		0						1	Bottles/Jars	Container glass	embossed	ind form, rim	white, opaque				

Site 36Lu280 - Historic Artifact Catalog

FS	N	E	STP	TU	Trench	Fea	Strat	Lev	Elev	Count	Subclass	Object/Ware	Dec/Manufacture	Form	Color	Mark/stamp	Beg Date	End Date	Reference
39	310	280		0						2	Ceramics	Whiteware, plain		ind form, rim			1830	2009	Price 1979; Noel Hume 1980
39	310	280		0						1	Glassware-Other	Decorative table glass	embossed small dots	misc. tableware; rim					
40	325	280		0						1	Ceramics	Whiteware, plain		ind form, body			1830	2009	Price 1979; Noel Hume 1980
40	325	280		0						1	Kitchen Related-Other	Canning jar lid liner		ind form, body	white, opaque clear				
41	220	295		0						1	Window Glass	Window glass							
41	220	295		0						1	Ceramics	Whiteware, plain		ind form, rim			1830	2009	Price 1979; Noel Hume 1980
42	265	295		0						1	Kitchen Related-Other	Canning jar lid liner		jar, wide mouth	white, opaque clear		1869	1950	Toulouse 1971
42	265	295		0						1	Bottles/Jars	Bottle glass		bottle; body					
42	265	295		0						1	Ceramics	Redware, unglazed		ind form, body					
43	280	295		0						2	Ceramics	Whiteware, plain		ind form, base			1830	2009	Price 1979; Noel Hume 1980
43	280	295		0						1	Ceramics	Whiteware, plain		ind form, base			1830	2009	Price 1979; Noel Hume 1980
43	280	295		0						1	Ceramics	Whiteware, Fiesta-like		ind form; Base, Body, Footring	green, light				
43	280	295		0						1	Window Glass	Window glass			clear				
43	280	295		0						1	Bottles/Jars	Bottle glass		bottle; body	amber				
43	280	295		0						1	Ceramics	Redware, unglazed		ind form, body					
43	280	295		0						1	Ceramics	Whiteware, plain		ind form, body			1830	2009	Price 1979; Noel Hume 1980
43	280	295		0						1	Ceramics	Hard paste porcelain, plain		misc. tableware; body					
43	280	295		0						1	Hygiene	Cold cream jar	threaded	apothecary jar; Body, Finish	white, opaque				
43	280	295		0						1	Tumblers, Stemware	Tumbler		cup, general, rim	clear				
44	295	295		0						1	Ceramics	Whiteware, plain		ind form, base			1830	2009	Price 1979; Noel Hume 1980
44	295	295		0						1	Toys	Toy tea set	Porcelain, Plain;	teacup, base					
44	295	295		0						1	Flowerpots	Terra cotta	molded	ind form, Base, Body					
44	295	295		0						4	Kitchen Related-Other	Canning jar lid liner		jar, wide mouth	white, opaque		1869	1950	Toulouse 1971
44	295	295		0						2	Ceramics	Whiteware, plain		ind form, body			1830	2009	Price 1979; Noel Hume 1980
44	295	295		0						1	Ceramics	Whiteware, plain		ind form, body			1830	2009	Price 1979; Noel Hume 1980
44	295	295		0						3	Flowerpots	Terra cotta		ind form, body					
44	295	295		0						1	Ceramics	Hard paste porcelain, plain		misc. tableware; body					
44	295	295		0						1	Ceramics	Whiteware, plain		ind form, rim			1830	2009	Price 1979; Noel Hume 1980

Site 36Lu280 - Historic Artifact Catalog

FS	N	E	STP	TU	Trench	Fea	Strat	Lev	Elev	Count	Subclass	Object/Ware	Dec/Manufacture	Form	Color	Mark/stamp	Beg Date	End Date	Reference
45	310	295		0						1	Kitchen Related-Other	Canning jar lid liner		jar, wide mouth	white, opaque		1869	1950	Toulouse 1971
45	310	295		0						1	Ceramics	Whiteware, plain		ind form, body			1830	2009	Price 1979; Noel Hume 1980
45	310	295		0						1	Ceramics	Whiteware, plain	molded	ind form, body			1830	2009	Price 1979; Noel Hume 1980
46	325	295		0						1	Ceramics	Whiteware, plain		ind form, base		HOM	1830	2009	Price 1979; Noel Hume 1980
47	220	310		0						1	Bottles/Jars	Container glass		ind form, base	white, opaque				
47	220	310		0						1	Bottles/Jars	Bottle glass		bottle; body	clear				
47	220	310		0						1	Bottles/Jars	Bottle glass	embossed barley design	bottle; body	amber				
47	220	310		0						1	Ceramics	Whiteware, plain		ind form, body			1830	2009	Price 1979; Noel Hume 1980
48	235	310		0						1	Ceramics	Whiteware, plain		ind form, body			1830	2009	Price 1979; Noel Hume 1980
48	235	310		0						1	Furniture-Decorative	Figurine	Porcelain figurine; animal head	ind form, body					
49	250	310		0						1	Bottles/Jars	Bottle glass		bottle; body	aqua				
50	265	310		0						1	Ceramics	Whiteware, underglaze handpainted	molded	bowl, deep; Base, Body, Footring	green, medium				
50	265	310		0						2	Bottles/Jars	Bottle glass		bottle; body	clear				
50	265	310		0						1	Bottles/Jars	Bottle glass		bottle; body	amber				
50	265	310		0						1	Bottles/Jars	Container glass		ind form, body	white, opaque				
51	280	310		0						1	Bottles/Jars	Bottle glass	embossed "B" in a circle; "1"	bottle, Base, Body	clear				
51	280	310		0						1	Bottles/Jars	Bottle glass	embossed	bottle; body	aqua				
51	280	310		0						1	Bottles/Jars	Bottle glass	stippled	bottle; body	amber				
51	280	310		0						1	Indeterminate	Metal, indeterminate							
51	280	310		0						1	Ceramics	Whiteware, plain		ind form, body			1830	2009	Price 1979; Noel Hume 1980
51	280	310		0						1	Ceramics	Whiteware, plain	molded	ind form, body			1830	2009	Price 1979; Noel Hume 1980
51	280	310		0						1	Flowerpots	Terra cotta		ind form, body					
51	280	310		0						1	Ceramics	Whiteware, overglaze handpainted	floral	misc. tableware; body	blue, light, green, medium, yellow		1830	2009	Price 1979; Noel Hume 1980
51	280	310		0						1	Bottles/Jars	Container glass	embossed, threaded	ind form; Body, Finish	clear				
51	280	310		0						1	Ceramics	Whiteware, plain		ind form, rim			1830	2009	Price 1979; Noel Hume 1980
51	280	310		0						2	Flowerpots	Terra cotta		ind form, rim					
52	295	310		0						1	Bottles/Jars	Bottle glass	stippled	bottle; body	amber				
52	295	310		0						2	Window Glass	Window glass			tinted				
52	295	310		0						1	Activities-Other	Decorative concrete		ind form, body					
52	295	310		0						4	Ceramics	Redware, unglazed		ind form, body					

Site 36Lu280 - Historic Artifact Catalog

FS	N	E	STP	TU	Trench	Fea	Strat	Lev	Elev	Count	Subclass	Object/Ware	Dec/Manufacture	Form	Color	Mark/stamp	Beg Date	End Date	Reference
52	295	310		0						1	Ceramics	Whiteware, plain		ind form, body			1830	2009	Price 1979; Noel Hume 1980
52	295	310		0						1	Bottles/Jars	Container glass	embossed, threaded	ind form; Finish, Neck'	clear				
53	310	310		0						1	Ceramics	Whiteware, overglaze handpainted	floral	bowl, rim	green, light		1830	2009	Price 1979; Noel Hume 1980
53	310	310		0						1	Ceramics	Whiteware, plain		ind form, rim			1830	2009	Price 1979; Noel Hume 1980
54	325	310		0						1	Ceramics	Whiteware, plain		ind form, body					
55	265	325		0						1	Bottles/Jars	Bottle glass		bottle; body	cobalt				
56	295	325		0						1	Bottles/Jars	Bottle glass		bottle; body	cobalt				
56	295	325		0						2	Bottles/Jars	Bottle glass		bottle; body	aqua				
56	295	325		0						1	Kitchen Related-Other	Canning jar lid liner			white, opaque tinted		1869	1950	Toulouse 1971
56	295	325		0						1	Window Glass	Window glass							
56	295	325		0						1	Ceramics	Redware, unglazed		ind form, body					
56	295	325		0						1	Ceramics	Whiteware, plain	molded	misc. tableware; body			1830	2009	Price 1979; Noel Hume 1980
56	295	325		0						1	Bottles/Jars	Container glass		Body, Rim	clear				
56	295	325		0						1	Bottles/Jars	Container glass	embossed	ind form, rim	blue, medium				
56	295	325		0						1	Ceramics	Whiteware, plain		ind form, rim			1830	2009	Price 1979; Noel Hume 1980
56	295	325		0						1	Glassware-Other	Decorative table glass	embossed small dots	ind form, rim					
57	310	325		0						1	Activities-Other	Ceramic pipe		Body					
57	310	325		0						1	Ceramics	Whiteware, plain		misc. tableware; body			1830	2009	Price 1979; Noel Hume 1980
58	280	340		0						1	Flowerpots	Terra cotta		Body					
58	280	340		0						1	Bottles/Jars	Bottle glass		bottle; body	clear				
58	280	340		0						1	Window Glass	Window glass			tinted				
58	280	340		0						1	Flowerpots	Terra cotta		Rim					
59	310	340		0						1	Bottles/Jars	Container glass	embossed, paneled	ind form, body	white, opaque				
60	265	355		0						1	Ceramics	Whiteware, plain		ind form, rim			1830	2009	Price 1979; Noel Hume 1980
61	280	295	1	0						2	Bottles/Jars	Bottle glass		bottle; body	clear				
61	280	295	1	0						3	Window Glass	Window glass			tinted				
62	280	280	2	0		I			0-8"	2	Bottles/Jars	Bottle glass		body	clear				
63	295	265	3	0		I			0-12"	5	Bottles/Jars	Bottle glass		body	clear				
63	295	265	3	0		I			0-12"	1	Bottles/Jars	Container glass	embossed, scalloped	rim	pink	row of dots			
63	295	265	3	0		I			0-12"	1	Window Glass	Window glass			tinted				
64	280	265	4	0		I			0-14"	1	Window Glass	Window glass			tinted				
65	295	310	5	0		I			0-9"	1	Ceramics	Whiteware, plain		body	chipped ext.		1830	2009	Price 1979; Noel Hume 1980
65	295	310	5	0		I			0-9"	1	Ceramics	Whiteware, plain		rim	chipped int.		1830	2009	Price 1979; Noel Hume 1980

Site 36Lu280 - Historic Artifact Catalog

FS	N	E	STP	TU	Trench	Fea	Strat	Lev	Elev	Count	Subclass	Object/Ware	Dec/Manufacture	Form	Color	Mark/stamp	Beg Date	End Date	Reference
65	295	310	5	0		I			0-9"	2	Bottles/Jars	Bottle glass		body	clear				
65	295	310	5	0		I			0-9"	1	Bottles/Jars	Bottle glass	embossed	base, body	clear	"B 2"			
65	295	310	5	0		I			0-9"	1	Bottles/Jars	Container glass		body	pink				
65	295	310	5	0		I			0-9"	2	Ceramics	Redware, unglazed		body	smooth int/ext. tinted				
65	295	310	5	0		I			0-9"	5	Window Glass	Window glass							
65	295	310	5	0		I			0-9"	1	Bottles/Jars	Bottle glass		body	white, translucent blue, light				
66	295	295	6	0		I			0-11"	1	Bottles/Jars	Bottle glass		body	blue, light	"PE"	1800	1870	Deiss 1981
66	295	295	6	0		I			0-11"	1	Bottles/Jars	Bottle glass	embossed, mold blown	body	chipped ext.		1830	2009	Price 1979; Noël Hume 1980
66	295	295	6	0		I			0-11"	1	Ceramics	Whiteware, plain		body					
66	295	295	6	0		I			0-11"	3	Bottles/Jars	Bottle glass		body	clear				
66	295	295	6	0		I			0-11"	1	Bottles/Jars	Bottle glass	paneled	body	clear				
66	295	295	6	0		I			0-11"	1	Ceramics	Whiteware, plain		body			1830	2009	Price 1979; Noël Hume 1980
66	295	295	6	0		I			0-11"	1	Bottles/Jars	Jar	threaded	rim	clear				
66	295	295	6	0		I			0-11"	1	Lighting	Lamp glass, chimney		rim	clear				
66	295	295	6	0		I			0-11"	1	Lighting	Lamp glass, chimney		body	clear				
66	295	295	6	0		I			0-11"	1	Ceramics	Redware, unglazed		body	smooth int/ext. tinted				
66	295	295	6	0		I			0-11"	6	Window Glass	Window glass							
66	295	295	6	0		I			0-11"	1	Kitchen Related-Other	Canning jar lid liner	embossed	rim	white opaque	diamond motif	1869	1950	Toulouse 1971
66	295	295	6	0		I			0-11"	1	Kitchen Related-Other	Canning jar lid liner	embossed	rim	white opaque	"AP"	1869	1950	Toulouse 1971
67	295	280	7	0		I			0-12"	1	Bottles/Jars	Bottle glass		body	aqua				
67	295	280	7	0		I			0-12"	1	Bottles/Jars	Bottle glass	embossed	body	aqua	"S"			
67	295	280	7	0		I			0-12"	1	Bottles/Jars	Bottle glass		body	blue, light				
67	295	280	7	0		I			0-12"	8	Bottles/Jars	Bottle glass		body	clear				
67	295	280	7	0		I			0-12"	1	Ceramics	Redware, unglazed		body	smooth int/ext. tinted				
67	295	280	7	0		I			0-12"	3	Window Glass	Window glass							
67	295	280	7	0		I			0-12"	1	Bottles/Jars	Bottle glass		body	white opaque				
68	295	250	8	0		I			0-12"	1	Nails/Spikes	Nail, cut					1790	1890	Nelson 1968
68	295	250	8	0		I			0-12"	1	Bottles/Jars	Bottle glass		body	green, light				
69	310	250	9	0		I			0-12"	1	Bottles/Jars	Bottle glass		body	clear				
69	310	250	9	0		I			0-12"	1	Bottles/Jars	Container glass	cut	body	clear				
70	310	310	10	0		I			0-8"	1	Bottles/Jars	Bottle glass		body	clear				
70	310	310	10	0		I			0-8"	1	Window Glass	Window glass			tinted				
71	310	295	11	0		I			0-10"	1	Kitchen Related-Other	Canning jar lid liner		rim	white opaque		1869	1950	Toulouse 1971
71	310	295	11	0		I			0-10"	1	Kitchen Related-Other	Canning jar lid liner	embossed	rim	white opaque	"RS"	1869	1950	Toulouse 1971
71	310	295	11	0		I			0-10"	1	Kitchen Related-Other	Canning jar lid liner	embossed	rim	white opaque	"15 GENUINE"	1869	1950	Toulouse 1971

Site 36Lu280 - Historic Artifact Catalog

FS	N	E	STP	TU	Trench	Fea	Strat	Lev	Elev	Count	Subclass	Object/Ware	Dec/Manufacture	Form	Color	Mark/stamp	Beg Date	End Date	Reference
72	310	280	12	0		I			0-10"	1	Bottles/Jars	Bottle glass		body	blue, light				
72	310	280	12	0		I			0-10"	1	Ceramics	Whiteware, plain		body	chipped ext.		1830	2009	Price 1979; Noël Hume 1980
72	310	280	12	0		I			0-10"	2	Ceramics	Redware, unglazed		body	chipped int.				
72	310	280	12	0		I			0-10"	1	Bottles/Jars	Bottle glass		body	clear				
72	310	280	12	0		I			0-10"	1	Ceramics	Redware, unglazed							
72	310	280	12	0		I			0-10"	2	Window Glass	Window glass			tinted				
73	310	265	13	0		I			0-10"	2	Bottles/Jars	Bottle glass		body	blue, light				
73	310	265	13	0		I			0-10"	1	Bottles/Jars	Bottle glass		body	blue, light opaque				
73	310	265	13	0		I			0-10"	1	Ceramics	Redware, unglazed		body	chipped int.				
73	310	265	13	0		I			0-10"	1	Ceramics	Whiteware, plain		rim			1830	2009	Price 1979; Noël Hume 1980
73	310	265	13	0		I			0-10"	1	Clothing Fasteners	Button	2 hole	complete					
74	235	265	16	0		I			0-14"	1	Bottles/Jars	Bottle glass		body	clear				
74	235	265	16	0		I			0-14"	3	Window Glass	Window glass			tinted				
74	235	265	16	0		I			0-14"	1	Clothing Fasteners	Button	button, domed	complete	white	two rows of dimples int.			
75	250	295	18	0		I			0-8"	1	Indeterminate	Metal, indeterminate							
76	250	280	19	0		I			0-16"	3	Nails/Spikes	Nail, wire					1880	2009	Nelson 1968; IMAC 1984
76	250	280	19	0		I			0-16"	2	Window Glass	Window glass			tinted				
77	250	265	20	0				0-13IN		1	Bottles/Jars	Bottle glass		bottle; body	clear				
78	265	280	23	0				0-10IN		1	Ceramics	Whiteware, plain		ind form, rim			1830	2009	Price 1979; Noel Hume 1980
79	265	295	24	0				0-9IN		2	Bottles/Jars	Bottle glass		bottle; body	clear				
79	265	295	24	0				0-9IN		2	Ceramics	Whiteware, plain		ind form, body			1830	2009	Price 1979; Noel Hume 1980
79	265	295	24	0				0-9IN		1	Bottles/Jars	Bottle glass		bottle; finish	clear				
79	265	295	24	0				0-9IN		1	Bottles/Jars	Container glass	threaded	ind form; finish	clear				
80	280	325	26	0		I			0-10"	1	Bottles/Jars	Bottle glass		body	aqua				
80	280	325	26	0		I			0-10"	1	Bottles/Jars	Bottle glass	ribbed	body	clear				
80	280	325	26	0		I			0-10"	2	Ceramics	Whiteware, plain		body			1830	2009	Price 1979; Noël Hume 1980
80	280	325	26	0		I			0-10"	1	Ceramics	Whiteware, plain		base			1830	2009	Price 1979; Noël Hume 1980
80	280	325	26	0		I			0-10"	1	Bottles/Jars	Bottle glass		body	green, light				
80	280	325	26	0		I			0-10"	2	Window Glass	Window glass			tinted				
81	250	310	28	0		I			0-9"	1	Bottles/Jars	Bottle glass		body	aqua				
81	250	310	28	0		I			0-9"	1	Bottles/Jars	Bottle glass		body	blue, light				
81	250	310	28	0		I			0-9"	2	Bottles/Jars	Bottle glass		body	clear				
82	265	340	35	0		I			0-12"	1	Bottles/Jars	Container glass		body	white opaque				
83	295	235	38	0		I			0-9"	4	Ceramics	Whiteware, plain		body			1830	2009	Price 1979; Noël Hume 1980

Site 36Lu280 - Historic Artifact Catalog

FS	N	E	STP	TU	Trench	Fea	Strat	Lev	Elev	Count	Subclass	Object/Ware	Dec/Manufacture	Form	Color	Mark/Stamp	Beg Date	End Date	Reference
83	295	235	38	0		I			0-9"	2	Kitchen Related-Other	Canning jar lid liner	embossed	rim	white opaque	diamond shape "FOR BAL"	1869	1950	Toulouse 1971
84	310	325	41	0		I			0-9"	1	Ceramics	Redware, unglazed		body	smoothed int; chipped ext.	tinted			
84	310	325	41	0		I			0-9"	4	Window Glass	Window glass							
85	310	340	42	0		I			0-10"	1	Window Glass	Window glass				tinted			
86	295	325	44	0		I			0-10"	1	Bottles/Jars	Bottle glass	stippled	body	amber		1939	2009	Busch 1983
86	295	325	44	0		I			0-10"	1	Bottles/Jars	Bottle glass		body	blue, light				
86	295	325	44	0		I			0-10"	6	Bottles/Jars	Bottle glass		body	clear				
86	295	325	44	0		I			0-10"	1	Ceramics	Whiteware, plain		rim			1830	2009	Price 1979; Noël Hume 1980
86	295	325	44	0		I			0-10"	1	Ceramics	Whiteware, plain		body			1830	2009	Price 1979; Noël Hume 1980
86	295	325	44	0		I			0-10"	1	Ceramics	Whiteware, plain	molded; ribbed	body		floral motif int.	1830	2009	Price 1979; Noël Hume 1980
86	295	325	44	0		I			0-10"	10	Window Glass	Window glass			tinted				
86	295	325	44	0		I			0-10"	2	Kitchen Related-Other	Canning jar lid liner		rim	white opaque		1869	1950	Toulouse 1971
87	310	235	46	0		I			0-12"	1	Ceramics	Whiteware, plain		rim			1830	2009	Price 1979; Noël Hume 1980
87	310	235	46	0		I			0-12"	3	Misc. Small Hardware	Misc. hardware	etched		silver	"MOELLER MFG CO RACINE. WIS"			
88	310	220	47	0		I			0-11"	1	Ceramics	Whiteware, plain		body			1830	2009	Price 1979; Noël Hume 1980
89	265	265	49	0		I			0-10"	2	Bottles/Jars	Bottle glass		body	amber				
89	265	265	49	0		I			0-10"	1	Bottles/Jars	Bottle glass	embossed	base	clear	"6 or 9"			
90	325	280	52	0		I			0-10"	1	Bottles/Jars	Container glass		base	white opaque				
91	280	310	55	0		I			0-10"	1	Ceramics	Whiteware, plain		rim	chipped ext.		1830	2009	Price 1979; Noël Hume 1980
91	280	310	55	0		I			0-10"	3	Bottles/Jars	Bottle glass		body	clear				
91	280	310	55	0		I			0-10"	1	Bottles/Jars	Bottle glass	ribbed	body	pink				
91	280	310	55	0		I			0-10"	1	Window Glass	Window glass			tinted				
91	280	310	55	0		I			0-10"	1	Glassware-Other	Decorative table glass	embossed	rim	white opaque	row of dots motif int.			
91	280	310	55	0		I			0-10"	1	Kitchen Related-Other	Canning jar lid liner	embossed	rim	white opaque		1869	1950	Toulouse 1971
92	265	325	56	0		I			0-10"	2	Bottles/Jars	Bottle glass		body	amber				
92	265	325	56	0		I			0-10"	1	Bottles/Jars	Bottle glass	embossed	base	clear	in script "oxall"			
93	295	340	61	0				0-10IN		1	Bottles/Jars	Bottle glass		bottle; body	clear				
93	295	340	61	0				0-10IN		2	Window Glass	Window glass			tinted				
93	295	340	61	0				0-10IN		1	Ceramics	Whiteware, plain		ind form, body			1830	2009	Price 1979; Noël Hume 1980
93	295	340	61	0				0-10IN		1	Ceramics	Whiteware, plain	molded	ind form, body			1830	2009	Price 1979; Noël Hume 1980
94	287.5	295		2		I		1	78.5-82.5"	1	Bottles/Jars	Bottle glass		body	amber				
94	287.5	295		2		I		1	78.5-82.5"	1	Bottles/Jars	Bottle glass	ribbed	body	amber				

Site 36Lu280 - Historic Artifact Catalog

FS	N	E	STP	TU	Trench	Fea	Strat	Lev	Elev	Count	Subclass	Object/Ware	Dec/Manufacture	Form	Color	Mark/stamp	Beg Date	End Date	Reference
94	287.5	295		2		I	1		78.5-82.5"	1	Bottles/Jars	Bottle glass	stippled	body	amber		1939	2009	Busch 1983
94	287.5	295		2		I	1		78.5-82.5"	2	Bottles/Jars	Bottle glass		body	blue, light				
94	287.5	295		2		I	1		78.5-82.5"	1	Bottles/Jars	Bottle glass		base	blue, light				
94	287.5	295		2		I	1		78.5-82.5"	1	Ceramics	Whiteware, underglaze handpainted		base, footring	blue, light and green, light and yellow int. clear	floral motif int.	1840	1860	Lofstrum et al. 1982; Majewski and O'Brian 1984
94	287.5	295		2		I	1		78.5-82.5"	2	Bottles/Jars	Bottle glass		base					
94	287.5	295		2		I	1		78.5-82.5"	25	Bottles/Jars	Bottle glass		body	clear				
94	287.5	295		2		I	1		78.5-82.5"	1	Bottles/Jars	Bottle glass	fluted	body	clear				
94	287.5	295		2		I	1		78.5-82.5"	1	Bottles/Jars	Bottle glass	fluted; press molded	body	clear	diamond motif ext.			
94	287.5	295		2		I	1		78.5-82.5"	1	Glassware-Other	Decorative table glass		rim	clear				
94	287.5	295		2		I	1		78.5-82.5"	1	Bottles/Jars	Bottle glass		body	green, light				
94	287.5	295		2		I	1		78.5-82.5"	1	Bottles/Jars	Bottle glass	ribbed	body	green, light				
94	287.5	295		2		I	1		78.5-82.5"	1	Bottles/Jars	Container glass	embossed	rim	green, light	floral inside of raised box motif int.			
94	287.5	295		2		I	1		78.5-82.5"	1	Glassware-Other	Decorative table glass	ribbed	rim	green, light				
94	287.5	295		2		I	1		78.5-82.5"	1	Ceramics	Hard paste porcelain, overglaze decal		rim		floral motif int.			
94	287.5	295		2		I	1		78.5-82.5"	5	Ceramics	Whiteware, plain		body			1830	2009	Price 1979; Noel Hume 1980
94	287.5	295		2		I	1		78.5-82.5"	2	Ceramics	Whiteware, plain		base			1830	2009	Price 1979; Noel Hume 1980
94	287.5	295		2		I	1		78.5-82.5"	3	Ceramics	Whiteware, plain		rim			1830	2009	Price 1979; Noel Hume 1980
94	287.5	295		2		I	1		78.5-82.5"	1	Nails/Spikes	Nail, indeterminate							
94	287.5	295		2		I	1		78.5-82.5"	1	Ceramics	Redware, unglazed		body	smoothed int; chipped ext. tinted				
94	287.5	295		2		I	1		78.5-82.5"	20	Window Glass	Window glass							
94	287.5	295		2		I	1		78.5-82.5"	1	Kitchen Related-Other	Canning jar lid liner		rim	white opaque		1969	1950	Toulouse 1971
94	287.5	295		2		I	1		78.5-82.5"	2	Kitchen Related-Other	Canning jar lid liner		body	white opaque		1869	1950	Toulouse 1971
95	287.6	295		2			2		82.5-86.5	2	Ceramics	Whiteware, overglaze handpainted	floral	misc. tableware; body	blue, light, green, light		1830	2009	Price 1979; Noel Hume 1980; Lofstrum et al. 1982; Majewski and O'Brien 1984
95	287.6	295		2			2		82.5-86.5	3	Bottles/Jars	Bottle glass		bottle, base	clear				
95	287.6	295		2			2		82.5-86.5	1	Bottles/Jars	Bottle glass	embossed; 977	bottle, base	clear				

Site 36Lu280 - Historic Artifact Catalog

FS	N	E	STP	TU	Trench	Fea	Strat	Lev	Elev	Count	Subclass	Object/Ware	Dec/Manufacture	Form	Color	Mark/stamp	Beg Date	End Date	Reference
95	287.6	295		2				2	82.5-86.5	1	Bottles/Jars	Bottle glass	embossed, stippled; "M" inside a keystone shape; "4" above keystone	bottle, base	clear		1938	2009	Busch 1983
95	287.6	295		2				2	82.5-86.5	1	Bottles/Jars	Bottle glass	stippled	bottle, base	clear		1938	2009	Busch 1983
95	287.6	295		2				2	82.5-86.5	7	Flowerpots	Terra cotta		Body					
95	287.6	295		2				2	82.5-86.5	60	Bottles/Jars	Bottle glass		bottle; body	clear				
95	287.6	295		2				2	82.5-86.5	6	Bottles/Jars	Bottle glass		bottle; body	aqua				
95	287.6	295		2				2	82.5-86.5	1	Bottles/Jars	Bottle glass		bottle; body	clear				
95	287.6	295		2				2	82.5-86.5	1	Bottles/Jars	Bottle glass	embossed	bottle; body	amber				
95	287.6	295		2				2	82.5-86.5	1	Bottles/Jars	Bottle glass	embossed	ORT	bottle; body	clear			
95	287.6	295		2				2	82.5-86.5	1	Bottles/Jars	Bottle glass	embossed		bottle; body	aqua			
95	287.6	295		2				2	82.5-86.5	1	Bottles/Jars	Bottle glass	embossed		bottle; body	aqua			
95	287.6	295		2				2	82.5-86.5	1	Bottles/Jars	Bottle glass	embossed	M or W	bottle; body	aqua			
95	287.6	295		2				2	82.5-86.5	4	Bottles/Jars	Bottle glass	embossed		bottle; body	clear			
95	287.6	295		2				2	82.5-86.5	1	Bottles/Jars	Bottle glass	embossed	n	bottle; body	aqua			
95	287.6	295		2				2	82.5-86.5	1	Bottles/Jars	Bottle glass	embossed	ere	bottle; body	clear			
95	287.6	295		2				2	82.5-86.5	1	Bottles/Jars	Bottle glass	embossed, stippled	bottle; body	amber		1939	2009	Busch 1983
95	287.6	295		2				2	82.5-86.5	1	Bottles/Jars	Bottle glass	paneled	bottle; body	clear				
95	287.6	295		2				2	82.5-86.5	5	Bottles/Jars	Bottle glass	stippled	bottle; body	clear		1938	2009	Busch 1983
95	287.6	295		2				2	82.5-86.5	1	Pharmaceutical bottle/jar	Pharmaceutical	embossed	20	bottle; body	clear			
95	287.6	295		2				2	82.5-86.5	1	Ceramics	Whiteware, overglaze handpainted		misc. tableware; body	green, light		1830	2009	Price 1979; Noel Hume 1980; Majewski and O'Brien 1984
95	287.6	295		2				2	82.5-86.5	1	Ceramics	Whiteware, transfer printed	floral	ind form, body	pink		1828	1860	Toulouse 1971
95	287.6	295		2				2	82.5-86.5	1	Furniture	Pull knob	embossed, molded	36		black			
95	287.6	295		2				2	82.5-86.5	2	Indeterminate	Metal, indeterminate							
95	287.6	295		2				2	82.5-86.5	2	Indeterminate	Metal, indeterminate							
95	287.6	295		2				2	82.5-86.5	2	Kitchen Related-Other	Canning jar lid liner			white, opaque		1869	1950	Toulouse 1971
95	287.6	295		2				2	82.5-86.5	1	Kitchen Related-Other	Canning jar lid liner			white, opaque		1869	1950	Toulouse 1971
95	287.6	295		2				2	82.5-86.5	1	Nails/Spikes	Nail, cut					1790	1890	Nelson 1968

Site 36Lu280 - Historic Artifact Catalog

FS	N	E	STP	TU	Trench	Fea	Strat	Lev	Elev	Count	Subclass	Object/Ware	Dec/Manufacture	Form	Color	Mark/stamp	Beg Date	End Date	Reference
95	287.6	295		2			2		82.5-86.5	5	Nails/Spikes	Nail, indeterminate							
95	287.6	295		2			2		82.5-86.5	57	Window Glass	Window glass				tinted			
95	287.6	295		2			2		82.5-86.5	12	Window Glass	Window glass				clear			
95	287.6	295		2			2		82.5-86.5	1	Bottles/Jars	Container glass	press molded	ind form, body	clear				
95	287.6	295		2			2		82.5-86.5	1	Bottles/Jars	Container glass	ribbed	ind form, body	clear				
95	287.6	295		2			2		82.5-86.5	11	Ceramics	Whiteware, plain		ind form, body			1830		2009 Price 1979; Noel Hume 1980
95	287.6	295		2			2		82.5-86.5	1	Glassware-Other	Decorative table glass	embossed floral design	ind form, body					
95	287.6	295		2			2		82.5-86.5	1	Ceramics	Hard paste porcelain, plain		misc. tableware; body					
95	287.6	295		2			2		82.5-86.5	1	Ceramics	Whiteware, overglaze handpainted	floral	misc. tableware; body			1830		2009 Price 1979; Noel Hume 1980; Lofstrum et al. 1982; Majewski and O'Brien 1984
95	287.6	295		2			2		82.5-86.5	2	Ceramics	Whiteware, overglaze handpainted		misc. tableware; body			1830		2009 Price 1979; Noel Hume 1980; Lofstrum et al. 1982; Majewski and O'Brien 1984
95	287.6	295		2			2		82.5-86.5	2	Bottles/Jars	Beverage bottle	threaded	bottle; finish	clear		1919		2009 Deiss 1981
95	287.6	295		2			2		82.5-86.5	2	Bottles/Jars	Beverage bottle	crown finish	bottle; Finish, Neck, Rim	aqua		1892		2009 Lief 1965
95	287.6	295		2			2		82.5-86.5	1	Flowerpots	Terra cotta							
95	287.6	295		2			2		82.5-86.5	1	Bottles/Jars	Container glass	embossed	ind form, rim	clear				
95	287.6	295		2			2		82.5-86.5	1	Ceramics	Whiteware, plain		ind form, rim			1830		2009 Price 1979; Noel Hume 1980
95	287.6	295		2			2		82.5-86.5	1	Ceramics	Ironstone, plain		misc. tableware; rim			1840		2009 Wetherbee 1980
95	287.6	295		2			2		82.5-86.5	1	Ceramics	Whiteware, Fiesta-like	scallop	plate; rim	green, light				
96	287.6	295		2			3		86.5-88"	1	Bottles/Jars	Bottle glass		bottle, base	clear				
96	287.6	295		2			3		86.5-88"	1	Bottles/Jars	Bottle glass	embossed	bottle, base	aqua				
96	287.6	295		2			3		86.5-88"	1	Bottles/Jars	Jug	embossed 5	jug, base	aqua				
96	287.6	295		2			3		86.5-88"	1	Bottles/Jars	Bottle glass	ribbed	bottle, Base, Body	green, light				
96	287.6	295		2			3		86.5-88"	1	Flowerpots	Terra cotta		Body					
96	287.6	295		2			3		86.5-88"	2	Bottles/Jars	Bottle glass		bottle; body	aqua				
96	287.6	295		2			3		86.5-88"	2	Bottles/Jars	Bottle glass		bottle; body	clear				
96	287.6	295		2			3		86.5-88"	1	Bottles/Jars	Bottle glass		bottle; body	amber				

Site 36Lu280 - Historic Artifact Catalog

FS	N	E	STP	TU	Trench	Fea	Strat	Lev	Elev	Count	Subclass	Object/Ware	Dec/Manufacture	Form	Color	Mark/stamp	Beg Date	End Date	Reference
96	287.6	295		2				3	86.5-88"	14	Bottles/Jars	Bottle glass		bottle; body	clear				
96	287.6	295		2				3	86.5-88"	2	Bottles/Jars	Bottle glass	embossed	bottle; body	clear				
96	287.6	295		2				3	86.5-88"	2	Bottles/Jars	Bottle glass	embossed	bottle; body	clear				
96	287.6	295		2				3	86.5-88"	1	Bottles/Jars	Bottle glass	embossed	bottle; body	aqua				
96	287.6	295		2				3	86.5-88"	1	Bottles/Jars	Bottle glass	stippled	bottle; body	clear		1938	2009	Busch 1983
96	287.6	295		2				3	86.5-88"	3	Ceramics	Whiteware, plain		ind form, body			1830	2009	Price 1979; Noel Hume 1980
96	287.6	295		2				3	86.5-88"	1	Indeterminate	Glass, melted		ind form	clear				
96	287.6	295		2				3	86.5-88"	1	Indeterminate	Metal, indeterminate							
96	287.6	295		2				3	86.5-88"	1	Nails/Spikes	Nail, cut					1790	1890	Nelson 1968
96	287.6	295		2				3	86.5-88"	1	Nails/Spikes	Nail, indeterminate							
96	287.6	295		2				3	86.5-88"	20	Window Glass	Window glass			tinted				
96	287.6	295		2				3	86.5-88"	5	Ceramics	Whiteware, plain		ind form, body			1830	2009	Price 1979; Noel Hume 1980
96	287.6	295		2				3	86.5-88"	1	Glassware-Other	Decorative table glass	cut, frosted	misc. tableware; body	clear				
96	287.6	295		2				3	86.5-88"	1	Glassware-Other	Dessert bowl	pattern mold	bowl, rim	clear		1800	1870	Deiss 1981
96	287.6	295		2				3	86.5-88"	1	Ceramics	Whiteware, plain		ind form, rim			1830	2009	Price 1979; Noel Hume 1980
96	287.6	295		2				3	86.5-88"	1	Ceramics	Whiteware, plain		ind form, rim			1830	2009	Price 1979; Noel Hume 1980
97	290	315		1				1	87-91"	1	Ceramics	Whiteware, plain	molded, scallop	bowl, footed, base			1830	2009	Price 1979; Noel Hume 1980
97	290	315		1				1	87-91"	1	Bottles/Jars	Bottle glass		ind form, base	green, light				
97	290	315		1				1	87-91"	1	Bottles/Jars	Bottle glass		ind form, base	clear				
97	290	315		1				1	87-91"	1	Ceramics	Hard paste porcelain, plain		misc. tableware, base					
97	290	315		1				1	87-91"	1	Ceramics	Whiteware, plain		misc. tableware, base		"MAD" "U"	1830	2009	Price 1979; Noel Hume 1980
97	290	315		1				1	87-91"	2	Ceramics	Whiteware, plain		misc. tableware, base			1830	2009	Price 1979; Noel Hume 1980
97	290	315		1				1	87-91"	7	Flowerpots	Terra cotta		Body					
97	290	315		1				1	87-91"	1	Kitchen Related-Other	Canning jar lid liner		Body	white, opaque		1869	1950	Toulouse 1971
97	290	315		1				1	87-91"	1	Bottles/Jars	Beverage bottle		bottle; body	amber				
97	290	315		1				1	87-91"	1	Bottles/Jars	Beverage bottle	embossed "THIS B" "TO"	bottle; body	clear		1933	1964	Busch 1983
97	290	315		1				1	87-91"	1	Bottles/Jars	Beverage bottle	stippled	bottle; body	amber		1939	2009	Busch 1983
97	290	315		1				1	87-91"	1	Bottles/Jars	Bottle glass		ind form, body	clear				

Site 36Lu280 - Historic Artifact Catalog

FS	N	E	STP	TU	Trench	Fea	Strat	Lev	Elev	Count	Subclass	Object/Ware	Dec/Manufacture	Form	Color	Mark/stamp	Beg Date	End Date	Reference
97	290	315		1				1	87-91"	9	Bottles/Jars	Bottle glass		ind form, body	aqua				
97	290	315		1				1	87-91"	28	Bottles/Jars	Bottle glass		ind form, body	clear				
97	290	315		1				1	87-91"	1	Bottles/Jars	Bottle glass		ind form, body	green, light				
97	290	315		1				1	87-91"	2	Bottles/Jars	Bottle glass	embossed	ind form, body	clear				
97	290	315		1				1	87-91"	1	Bottles/Jars	Bottle glass	frosted	ind form, body	clear				
97	290	315		1				1	87-91"	3	Indeterminate	Metal, indeterminate		ind form					
97	290	315		1				1	87-91"	1	Indeterminate	Metal, indeterminate		ind form					
97	290	315		1				1	87-91"	1	Indeterminate	Metal, indeterminate		ind form					
97	290	315		1				1	87-91"	1	Nails/Spikes	Nail, indeterminate							
97	290	315		1				1	87-91"	1	Window Glass	Window glass			clear				
97	290	315		1				1	87-91"	50	Window Glass	Window glass			tinted				
97	290	315		1				1	87-91"	1	Ceramics	Hard paste porcelain, plain		misc. tableware; body					
97	290	315		1				1	87-91"	1	Ceramics	Whiteware, colored glaze		misc. tableware; body			1830	2009	Price 1979; Noel Hume 1980; Lofstrum et al. 1982; Majewski and O'Brien 1984
97	290	315		1				1	87-91"	9	Ceramics	Whiteware, plain		misc. tableware; body			1830	2009	Price 1979; Noel Hume 1980
97	290	315		1				1	87-91"	3	Ceramics	Whiteware, plain		misc. tableware; body			1830	2009	Price 1979; Noel Hume 1980
97	290	315		1				1	87-91"	1	Glassware-Other	Decorative table glass finial	cut	body misc. tableware; body	clear				
97	290	315		1				1	87-91"	1	Bottles/Jars	Bottle glass		bottle; Body, Finish, Shoulder	aqua				
97	290	315		1				1	87-91"	1	Bottles/Jars	Bottle glass	standardized screw threads	ind form; finish	aqua		1919	2009	Deiss 1981
97	290	315		1				1	87-91"	1	Bottles/Jars	Bottle glass	standardized screw threads	ind form; finish	clear		1919	2009	Deiss 1981
97	290	315		1				1	87-91"	1	Bottles/Jars	Beverage bottle	embossed oz	bottle; Finish, Neck'	clear				
97	290	315		1				1	87-91"	1	Bottles/Jars	Bottle glass		ind form; neck	clear				
97	290	315		1				1	87-91"	1	Tumblers, Stemware	Tumbler		cup, general, rim	clear				
97	290	315		1				1	87-91"	1	Bottles/Jars	Bottle glass		ind form, rim	aqua				
97	290	315		1				1	87-91"	1	Bottles/Jars	Container glass		ind form, rim	clear				
97	290	315		1				1	87-91"	1	Ceramics	Hard paste porcelain, plain		misc. tableware; rim					
97	290	315		1				1	87-91"	1	Ceramics	Whiteware, plain		misc. tableware; rim			1830	2009	Price 1979; Noel Hume 1980
97	290	315		1				1	87-91"	1	Bottles/Jars	Bottle glass		ind form, shoulder	aqua				
98	290	315		1				2	91.95"	1	Ceramics	Hard paste porcelain, overglazed handpainted	floral	misc. tableware; body	blue, light, pink, yellow				

Site 36Lu280 - Historic Artifact Catalog

FS	N	E	STP	TU	Trench	Fea	Strat	Lev	Elev	Count	Subclass	Object/Ware	Dec/Manufacture	Form	Color	Mark/stamp	Beg Date	End Date	Reference
98	290	315		1				2	91.95"	2	Bottles/Jars	Bottle glass		ind form, base	clear				
98	290	315		1				2	91.95"	1	Bottles/Jars	Bottle glass	"14" "PENDING"	ind form, base	clear				
98	290	315		1				2	91.95"	1	Bottles/Jars	Bottle glass	chamfered	ind form, Base,	clear				
98	290	315		1				2	91.95"	2	Ceramics	Whiteware, plain		Body misc. tableware;	green, medium	partial; "ER,"	1830	2009	Price 1979; Noel Hume 1980
98	290	315		1				2	91.95"	1	Ceramics	Whiteware, plain		Base, Footring misc. tableware;			1830	2009	Price 1979; Noel Hume 1980
98	290	315		1				2	91.95"	1	Activities-Other	Ceramic pipe		Base, Footring Body					
98	290	315		1				2	91.95"	8	Flowerpots	Terra cotta		Body					
98	290	315		1				2	91.95"	1	Misc. Small Hardware	Misc. hardware		Body					
98	290	315		1				2	91.95"	4	Bottles/Jars	Beer bottle	stippled	bottle; body	amber		1939	2009	Busch 1983
98	290	315		1				2	91.95"	2	Bottles/Jars	Bottle glass		ind form, body	green, light				
98	290	315		1				2	91.95"	7	Bottles/Jars	Bottle glass		ind form, body	aqua				
98	290	315		1				2	91.95"	35	Bottles/Jars	Bottle glass		ind form, body	clear				
98	290	315		1				2	91.95"	1	Bottles/Jars	Bottle glass		ind form, body	clear				
98	290	315		1				2	91.95"	1	Bottles/Jars	Bottle glass	embossed "TERED"	ind form, body	clear				
98	290	315		1				2	91.95"	1	Bottles/Jars	Bottle glass	embossed n	ind form, body	aqua				
98	290	315		1				2	91.95"	3	Bottles/Jars	Bottle glass	ribbed	ind form, body	green, light				
98	290	315		1				2	91.95"	6	Bottles/Jars	Bottle glass	ribbed	ind form, body	clear				
98	290	315		1				2	91.95"	2	Glassware-Other	Decorative table glass	embossed floral	ind form, body					
98	290	315		1				2	91.95"	1	Activities-Other	Battery core							
98	290	315		1				2	91.95"	1	Bone	Bone							
98	290	315		1				2	91.95"	1	Misc. Small Hardware	Misc. hardware							
98	290	315		1				2	91.95"	1	Nails/Spikes	Nail, cut					1790	1890	Nelson 1968
98	290	315		1				2	91.95"	3	Nails/Spikes	Nail, cut					1790	1890	Nelson 1968
98	290	315		1				2	91.95"	4	Nails/Spikes	Nail, indeterminate							
98	290	315		1				2	91.95"	1	Nails/Spikes	Nail, wire					1880	2009	Nelson 1968; IMAC 1984
98	290	315		1				2	91.95"	66	Window Glass	Window glass			tinted				
98	290	315		1				2	91.95"	10	Ceramics	Whiteware, plain		misc. tableware;			1830	2009	Price 1979; Noel Hume 1980
98	290	315		1				2	91.95"	1	Glassware-Other	Decorative table glass	pattern mold	body misc. tableware;	clear		1800	1870	Deiss 1981
98	290	315		1				2	91.95"	1	Flowerpots	Terra cotta		body Body, Rim					
98	290	315		1				2	91.95"	1	Bottles/Jars	Container glass	embossed, floral design	ind form; Body,	clear				
98	290	315		1				2	91.95"	1	Bottles/Jars	Bottle glass	standardized screw threads	Rim bottle; Finish, Neck	clear		1919	2009	Deiss 1981
98	290	315		1				2	91.95"	3	Bottles/Jars	Bottle glass		ind form; neck	clear				
98	290	315		1				2	91.95"	1	Flowerpots	Terra cotta		Rim					

Site 36Lu280 - Historic Artifact Catalog

FS	N	E	STP	TU	Trench	Fea	Strat	Lev	Elev	Count	Subclass	Object/Ware	Dec/Manufacture	Form	Color	Mark/stamp	Beg Date	End Date	Reference
98	290	315		1				2	91.95"	3	Ceramics	Whiteware, plain		misc. tableware; rim			1830	2009	Price 1979; Noel Hume 1980
99	290	315		1				3	95-96"	1	Ceramics	Ironstone, plain		misc. tableware, base Body		HOMER	1840	2009	Wetherbee
99	290	315		1				3	95-96"	3	Flowerpots	Terra cotta							
99	290	315		1				3	95-96"	2	Bottles/Jars	Bottle glass		bottle; body	aqua				
99	290	315		1				3	95-96"	5	Bottles/Jars	Bottle glass		bottle; body	clear				
99	290	315		1				3	95-96"	1	Bottles/Jars	Bottle glass	ribbed	bottle; body	clear				
99	290	315		1				3	95-96"	1	Activities-Other	Decorative concrete							
99	290	315		1				3	95-96"	2	Nails/Spikes	Nail, indeterminate							
99	290	315		1				3	95-96"	11	Window Glass	Window glass			tinted				
99	290	315		1				3	95-96"	1	Window Glass	Window glass			clear				
99	290	315		1				3	95-96"	2	Ceramics	Ironstone, plain		misc. tableware; body cup, general, rim			1840	2009	Wetherbee 1980
99	290	315		1				3	95-96"	1	Ceramics	Ironstone, plain		ind form, base	clear		1840	2009	Wetherbee 1980
100	295	285		3				1	79.5- 83.5"	1	Bottles/Jars	Bottle glass	R'S						
100	295	285		3				1	79.5- 83.5"	1	Ceramics	Whiteware, plain		misc. tableware, base Body	green, medium	CHINA inside a wreath	1830	2009	Price 1979; Noel Hume 1980
100	295	285		3				1	79.5- 83.5"	3	Flowerpots	Terra cotta							
100	295	285		3				1	79.5- 83.5"	3	Kitchen Related- Other	Canning jar lid liner		Body	white, opaque		1869	1950	Toulouse 1971
100	295	285		3				1	79.5- 83.5"	1	Bottles/Jars	Bottle glass	stippled	bottle; body	clear		1939	2009	Busch 1983
100	295	285		3				1	79.5- 83.5"	3	Bottles/Jars	Bottle glass		ind form, body	amber				
100	295	285		3				1	79.5- 83.5"	3	Bottles/Jars	Bottle glass		ind form, body	aqua				
100	295	285		3				1	79.5- 83.5"	1	Bottles/Jars	Bottle glass		ind form, body	clear				
100	295	285		3				1	79.5- 83.5"	29	Bottles/Jars	Bottle glass		ind form, body	clear				
100	295	285		3				1	79.5- 83.5"	1	Bottles/Jars	Bottle glass	ribbed	ind form, body	clear				
100	295	285		3				1	79.5- 83.5"	1	Nails/Spikes	Nail, indeterminate							
100	295	285		3				1	79.5- 83.5"	20	Window Glass	Window glass			tinted				
100	295	285		3				1	79.5- 83.5"	1	Ceramics	Whiteware, plain		misc. tableware; body			1830	2009	Price 1979; Noel Hume 1980
100	295	285		3				1	79.5- 83.5"	3	Ceramics	Whiteware, plain		misc. tableware; body			1830	2009	Price 1979; Noel Hume 1980
100	295	285		3				1	79.5- 83.5"	1	Ceramics	Whiteware, plain		teacup; Handle			1830	2009	Price 1979; Noel Hume 1980
100	295	285		3				1	79.5- 83.5"	1	Kitchen Related- Other	Canning jar lid liner		Rim	white, opaque		1869	1950	Toulouse 1971

Site 36Lu280 - Historic Artifact Catalog

FS	N	E	STP	TU	Trench	Fea	Strat	Lev	Elev	Count	Subclass	Object/Ware	Dec/Manufacture	Form	Color	Mark/stamp	Beg Date	End Date	Reference
100	295	285		3				1	79.5-83.5"	1	Kitchen Related-Other	Canning jar lid liner	embossed NUI	Rim	white, opaque		1869	1950	Toulouse 1971
100	295	285		3				1	79.5-83.5"	1	Tumblers, Stemware	Tumbler		cup, general, rim	clear				
100	295	285		3				1	79.5-83.5"	1	Ceramics	Whiteware, plain		misc. tableware; rim base			1830	2009	Price 1979; Noel Hume 1980
101	295	285		3				2	83.5-87.5	1	Flowerpots	Terra cotta							
101	295	285		3				2	83.5-87.5	2	Bottles/Jars	Beverage bottle	stippled	bottle, base	amber		1938	2009	Busch 1983
101	295	285		3				2	83.5-87.5	1	Bottles/Jars	Bottle glass	cut	ind form, base	clear				
101	295	285		3				2	83.5-87.5	1	Bottles/Jars	Bottle glass	stippled	ind form, base	clear		1939	2009	Busch 1983
101	295	285		3				2	83.5-87.5	1	Bottles/Jars	Bottle glass		ind form, Base, Body	clear				
101	295	285		3				2	83.5-87.5	3	Ceramics	Whiteware, plain		misc. tableware; Base, Footring			1830	2009	Price 1979; Noel Hume 1980
101	295	285		3				2	83.5-87.5	3	Flowerpots	Terra cotta		Body					
101	295	285		3				2	83.5-87.5	1	Kitchen Related-Other	Canning jar lid liner		Body	white, opaque		1869	1950	Toulouse 1971
101	295	285		3				2	83.5-87.5	1	Ceramics	Whiteware, overglaze handpainted		misc. tableware; body	green, medium		1830	2009	Price 1979; Noel Hume 1980; Lofstrum et al. 1982; Majewski and O'Brien 1984
101	295	285		3				2	83.5-87.5	1	Bottles/Jars	Beverage bottle		bottle; body	amber				
101	295	285		3				2	83.5-87.5	1	Bottles/Jars	Beverage bottle	stippled	bottle; body	amber		1938	2009	Busch 1983
101	295	285		3				2	83.5-87.5	1	Bottles/Jars	Bottle glass		ind form, body	white, opaque				
101	295	285		3				2	83.5-87.5	1	Bottles/Jars	Bottle glass		ind form, body	green, light				
101	295	285		3				2	83.5-87.5	4	Bottles/Jars	Bottle glass		ind form, body	clear				
101	295	285		3				2	83.5-87.5	7	Bottles/Jars	Bottle glass		ind form, body	aqua				
101	295	285		3				2	83.5-87.5	40	Bottles/Jars	Bottle glass		ind form, body	clear				
101	295	285		3				2	83.5-87.5	6	Bottles/Jars	Bottle glass		ind form, body	clear				
101	295	285		3				2	83.5-87.5	1	Bottles/Jars	Bottle glass	chamfered	ind form, body	clear				
101	295	285		3				2	83.5-87.5	1	Bottles/Jars	Bottle glass	cut	ind form, body	clear				
101	295	285		3				2	83.5-87.5	1	Bottles/Jars	Bottle glass	ribbed	ind form, body	clear				
101	295	285		3				2	83.5-87.5	1	Bottles/Jars	Container glass		ind form, body	clear				
101	295	285		3				2	83.5-87.5	1	Bottles/Jars	Container glass	pattern mold	ind form, body	clear		1800	1870	Deiss 1981
101	295	285		3				2	83.5-87.5	1	Activities-Other	Battery core							

Site 36Lu280 - Historic Artifact Catalog

FS	N	E	STP	TU	Trench	Fea	Strat	Lev	Elev	Count	Subclass	Object/Ware	Dec/Manufacture	Form	Color	Mark/stamp	Beg Date	End Date	Reference
101	295	285		3				2	83.5-87.5	1	Ceramics	Hard paste porcelain, plain		misc. tableware; body					
101	295	285		3				2	83.5-87.5	1	Ceramics	Hard paste porcelain, plain	molded	misc. tableware; body					
101	295	285		3				2	83.5-87.5	2	Ceramics	Whiteware, plain		misc. tableware; body			1830	2009	Price 1979; Noel Hume 1980
101	295	285		3				2	83.5-87.5	2	Ceramics	Whiteware, plain		misc. tableware; body			1830	2009	Price 1979; Noel Hume 1980
101	295	285		3				2	83.5-87.5	1	Misc. Small Hardware	Misc. hardware							
101	295	285		3				2	83.5-87.5	2	Nails/Spikes	Nail, cut					1790	1890	Nelson 1968
101	295	285		3				2	83.5-87.5	2	Window Glass	Window glass			clear				
101	295	285		3				2	83.5-87.5	19	Window Glass	Window glass			tinted				
101	295	285		3				2	83.5-87.5	1	Tumblers, Stemware	Tumbler		cup, general; Body, Rim	clear				
101	295	285		3				2	83.5-87.5	1	Bottles/Jars	Bottle glass		ind form; neck	clear				
101	295	285		3				2	83.5-87.5	1	Tumblers, Stemware	Tumbler		cup, general, rim	clear				
101	295	285		3				2	83.5-87.5	1	Bottles/Jars	Container glass		ind form, rim	clear				
101	295	285		3				2	83.5-87.5	3	Ceramics	Whiteware, plain		misc. tableware; rim			1830	2009	Price 1979; Noel Hume 1980
101	295	285		3				2	83.5-87.5	1	Ceramics	Whiteware, plain		misc. tableware; rim			1830	2009	Price 1979; Noel Hume 1980
101	295	285		3				2	83.5-87.5	1	Ceramics	Whiteware, plain	embossed, scallop dot and line	misc. tableware; rim			1830	2009	Price 1979; Noel Hume 1980
101	295	285		3				2	83.5-87.5	1	Ceramics	Whiteware, plain	scallop	misc. tableware; rim			1830	2009	Price 1979; Noel Hume 1980
102	295	285		3				3	87.5-88.5"	1	Ceramics	Whiteware, overglaze decal	floral, small scale, geometric, small scale	misc. tableware; rim	blue, light green, medium, yellow clear		1890	2009	Haskell 1981
102	295	285		3				3	87.5-88.5"	1	Bottles/Jars	Bottle glass	embossed "CH" "M" "PAT."	ind form, base	clear				
102	295	285		3				3	87.5-88.5"	1	Bottles/Jars	Container glass		ind form, base	clear				
102	295	285		3				3	87.5-88.5"	2	Kitchen Related-Other	Canning jar lid liner		Body	white, opaque		1869	1950	Toulouse 1971
102	295	285		3				3	87.5-88.5"	4	Bottles/Jars	Beverage bottle		bottle; body	amber				
102	295	285		3				3	87.5-88.5"	1	Bottles/Jars	Beverage bottle	stippled	bottle; body	clear		1939	2009	Busch 1983
102	295	285		3				3	87.5-88.5"	1	Furniture-Decorative	Figurine	Figurine, whiteware, colored glaze	figurine; body	brown, light		1830	2009	Price 1979; Noel Hume 1980; Lofstrum et al. 1982; Majewski and O'Brien 1984
102	295	285		3				3	87.5-88.5"	1	Activities-Other	Decorative concrete	incised	ind form, body					

Site 36Lu280 - Historic Artifact Catalog

FS	N	E	STP	TU	Trench	Fea	Strat	Lev	Elev	Count	Subclass	Object/Ware	Dec/Manufacture	Form	Color	Mark/stamp	Beg Date	End Date	Reference
102	295	285		3				3	87.5-88.5"	29	Bottles/Jars	Bottle glass		ind form, body	clear				
102	295	285		3				3	87.5-88.5"	1	Bottles/Jars	Bottle glass		ind form, body	blue, light				
102	295	285		3				3	87.5-88.5"	7	Bottles/Jars	Bottle glass		ind form, body	aqua				
102	295	285		3				3	87.5-88.5"	1	Bottles/Jars	Bottle glass		ind form, body	white, opaque				
102	295	285		3				3	87.5-88.5"	2	Bottles/Jars	Bottle glass	embossed	ind form, body	aqua				
102	295	285		3				3	87.5-88.5"	1	Bottles/Jars	Bottle glass	pattern mold	ind form, body	clear		1800	1870	Deiss 1981
102	295	285		3				3	87.5-88.5"	1	Bottles/Jars	Bottle glass	ribbed	ind form, body	clear				
102	295	285		3				3	87.5-88.5"	1	Bottles/Jars	Container glass		ind form, body	clear				
102	295	285		3				3	87.5-88.5"	1	Glassware-Other	Decorative table glass	embossed floral design	ind form, body					
102	295	285		3				3	87.5-88.5"	1	Ceramics	Whiteware, Fiesta-like		misc. tableware; body	green, light				
102	295	285		3				3	87.5-88.5"	8	Ceramics	Whiteware, plain		misc. tableware; body			1830	2009	Price 1979; Noel Hume 1980
102	295	285		3				3	87.5-88.5"	2	Glassware-Other	Decorative table glass	embossed floral	misc. tableware; body	pink				
102	295	285		3				3	87.5-88.5"	1	Activities-Other	Battery core							
102	295	285		3				3	87.5-88.5"	1	Bottles/Jars	Beverage bottle	crown finish	bottle; finish	clear		1892	2009	Lief 1965
102	295	285		3				3	87.5-88.5"	1	Indeterminate	Metal, indeterminate							
102	295	285		3				3	87.5-88.5"	1	Misc. Small Hardware	Misc. hardware							
102	295	285		3				3	87.5-88.5"	1	Nails/Spikes	Nail, cut					1790	1890	Nelson 1968
102	295	285		3				3	87.5-88.5"	5	Window Glass	Window glass			clear				
102	295	285		3				3	87.5-88.5"	10	Window Glass	Window glass			aqua				
102	295	285		3				3	87.5-88.5"	1	Kitchenware (Utensils, Pots, Etc.)	Table utensil handle	embossed botanical design	misc. tableware; Handle					
102	295	285		3				3	87.5-88.5"	1	Tumblers, Stemware	Tumbler	cut	cup, general, rim	clear				
102	295	285		3				3	87.5-88.5"	1	Tumblers, Stemware	Tumbler	ribbed	cup, general, rim	green, light				
103	295	285		3				4	88.5-92.5	1	Kitchen Related-Other	Canning jar lid liner		Body	white, opaque		1869	1950	Toulouse 1971
103	295	285		3				4	88.5-92.5	1	Personal-Other	Mirror glass	beveled	Body					
103	295	285		3				4	88.5-92.5	4	Bottles/Jars	Bottle glass		ind form, body	clear				

Site 36Lu280 - Historic Artifact Catalog

FS	N	E	STP	TU	Trench	Fea	Strat	Lev	Elev	Count	Subclass	Object/Ware	Dec/Manufacture	Form	Color	Mark/stamp	Beg Date	End Date	Reference
103	295	285		3				4	88.5-92.5	1	Ceramics	Whiteware, plain		misc. tableware; body			1830	2009	Price 1979; Noel Hume 1980
103	295	285		3				4	88.5-92.5	1	Nails/Spikes	Nail, cut					1790	1890	Nelson 1968
103	295	285		3				4	88.5-92.5	1	Window Glass	Window glass				tinted			
104	307	268		4				1	80.5-84.5	1	Bottles/Jars	Bottle glass	embossed, stippled or s	ind form, base	clear		1939	2009	Busch 1983
104	307	268		4				1	80.5-84.5	1	Activities-Other	Ceramic pipe		Body					
104	307	268		4				1	80.5-84.5	1	Flowerpots	Terra cotta		Body					
104	307	268		4				1	80.5-84.5	1	Kitchen Related-Other	Canning jar lid liner		Body	white, opaque		1869	1950	Toulouse 1971
104	307	268		4				1	80.5-84.5	1	Tumblers, Stemware	Tumbler	cut	cup, general; body	clear				
104	307	268		4				1	80.5-84.5	18	Bottles/Jars	Bottle glass		ind form, body	clear				
104	307	268		4				1	80.5-84.5	3	Bottles/Jars	Bottle glass		ind form, body	aqua				
104	307	268		4				1	80.5-84.5	1	Bottles/Jars	Bottle glass	embossed o	ind form, body	clear				
104	307	268		4				1	80.5-84.5	1	Bottles/Jars	Bottle glass	stippled	ind form, body	clear		1939	2009	Busch 1983
104	307	268		4				1	80.5-84.5	1	Ceramics	Hard paste porcelain, plain		misc. tableware; body					
104	307	268		4				1	80.5-84.5	2	Ceramics	Whiteware, plain		misc. tableware; body			1830	2009	Price 1979; Noel Hume 1980
104	307	268		4				1	80.5-84.5	4	Window Glass	Window glass			tinted				
104	307	268		4				1	80.5-84.5	1	Ceramics	Hard paste porcelain, plain		misc. tableware; rim					
105	307	268		4				2	84.5-88.5	1	Ceramics	Whiteware, overglaze decal	scallop, floral, small scale, geometric, small scale	misc. tableware; rim	blue, light, green, medium, yellow cobalt		1890	2009	Haskell 1981
105	307	268		4				2	84.5-88.5	1	Bottles/Jars	Bottle glass		ind form, base					
105	307	268		4				2	84.5-88.5	1	Ceramics	Whiteware, overglaze decal		misc. tableware, base			1890	2009	Haskell 1981
105	307	268		4				2	84.5-88.5	3	Flowerpots	Terra cotta		Body					
105	307	268		4				2	84.5-88.5	3	Kitchen Related-Other	Canning jar lid liner		Body	white, opaque		1869	1950	Toulouse 1971
105	307	268		4				2	84.5-88.5	1	Bottles/Jars	Beverage bottle		bottle; body	amber				
105	307	268		4				2	84.5-88.5	28	Bottles/Jars	Bottle glass		ind form, body	clear				
105	307	268		4				2	84.5-88.5	2	Bottles/Jars	Bottle glass		ind form, body	aqua				
105	307	268		4				2	84.5-88.5	1	Bottles/Jars	Bottle glass		ind form, body	cobalt				

Site 36Lu280 - Historic Artifact Catalog

FS	N	E	STP	TU	Trench	Fea	Strat	Lev	Elev	Count	Subclass	Object/Ware	Dec/Manufacture	Form	Color	Mark/stamp	Beg Date	End Date	Reference
105	307	268		4				2	84.5-88.5	1	Bottles/Jars	Bottle glass	embossed partial letter or number	ind form, body	clear				
105	307	268		4				2	84.5-88.5	1	Bottles/Jars	Bottle glass	embossed floral design	ind form, body	green, light				
105	307	268		4				2	84.5-88.5	1	Bottles/Jars	Bottle glass	embossed ar	ind form, body	clear				
105	307	268		4				2	84.5-88.5	3	Ceramics	Whiteware, plain		misc. tableware; body			1830	2009	Price 1979; Noel Hume 1980
105	307	268		4				2	84.5-88.5	1	Activities-Other	Battery core							
105	307	268		4				2	84.5-88.5	1	Kitchen Related-Other	Canning jar lid liner	embossed "ON" "JAR" "4"	Rim	white, opaque tinted		1869	1950	Toulouse 1971
105	307	268		4				2	84.5-88.5	4	Window Glass	Window glass							
105	307	268		4				2	84.5-88.5	1	Tumblers, Stemware	Tumbler		cup, general, rim	clear				
105	307	268		4				2	84.5-88.5	1	Ceramics	Whiteware, plain	molded row of dots	misc. tableware; rim			1830	2009	Price 1979; Noel Hume 1980
106	307	268		4				3	88.5-93"	2	Flowerpots	Terra cotta		Body					
106	307	268		4				3	88.5-93"	1	Kitchen Related-Other	Canning jar lid liner		Body	white, opaque clear		1869	1950	Toulouse 1971
106	307	268		4				3	88.5-93"	1	Tumblers, Stemware	Tumbler	cut	cup, general; body					
106	307	268		4				3	88.5-93"	3	Bottles/Jars	Bottle glass		ind form, body	aqua				
106	307	268		4				3	88.5-93"	16	Bottles/Jars	Bottle glass		ind form, body	clear				
106	307	268		4				3	88.5-93"	1	Bottles/Jars	Bottle glass		ind form, body	sun colored amethyst 1880-1915				
106	307	268		4				3	88.5-93"	1	Bottles/Jars	Bottle glass	embossed abo	ind form, body	aqua				
106	307	268		4				3	88.5-93"	1	Bottles/Jars	Bottle glass	pattern mold diamond	ind form, body	clear		1800	1870	Deiss 1981
106	307	268		4				3	88.5-93"	1	Ceramics	Redware, glazed	Redware, Brown Glaze with Dark Brown Mottling	ind form, body					
106	307	268		4				3	88.5-93"	3	Ceramics	Whiteware, plain		ind form, body			1830	2009	Price 1979; Noel Hume 1980
106	307	268		4				3	88.5-93"	1	Bottles/Jars	Bottle glass	standardized screw threads	bottle; finish	clear		1919	2009	Deiss 1981
106	307	268		4				3	88.5-93"	1	Kitchen Related-Other	Canning jar lid liner	embossed "NE" "ZINC"	Rim	white, opaque		1869	1950	Toulouse 1971
106	307	268		4				3	88.5-93"	1	Kitchen Related-Other	Canning jar lid liner	embossed c	Rim	white, opaque		1869	1950	Toulouse 1971
106	307	268		4				3	88.5-93"	2	Brick, Block	Brick							
106	307	268		4				3	88.5-93"	3	Nails/Spikes	Nail, indeterminate							
106	307	268		4				3	88.5-93"	2	Window Glass	Window glass			clear				
106	307	268		4				3	88.5-93"	6	Window Glass	Window glass			tinted				

Site 36Lu280 - Historic Artifact Catalog

FS	N	E	STP	TU	Trench	Fea	Strat	Lev	Elev	Count	Subclass	Object/Ware	Dec/Manufacture	Form	Color	Mark/stamp	Beg Date	End Date	Reference
106	307	268		4			3	88.5-93"		2	Bottles/Jars	Jar	standardized screw threads	jar, wide mouth; rim	clear		1919	2009	Deiss 1981
106	307	268		4			3	88.5-93"		1	Ceramics	Whiteware, plain		misc. tableware; rim			1830	2009	Price 1979; Noel Hume 1980
106	307	268		4			3	88.5-93"		1	Ceramics	Whiteware, plain	molded	misc. tableware; rim			1830	2009	Price 1979; Noel Hume 1980
107	280	235		0						1	Bottles/Jars	Bottle glass		ind form, base	green, light				
107	280	235		0						1	Activities-Other	Ceramic pipe		Body					
107	280	235		0						1	Flowerpots	Terra cotta		Body					
107	280	235		0						1	Bottles/Jars	Bottle glass		ind form, body	aqua				
107	280	235		0						2	Bottles/Jars	Bottle glass		ind form, body	clear				
107	280	235		0						2	Bottles/Jars	Bottle glass	embossed lines	ind form, body	clear				
107	280	235		0						1	Ceramics	Whiteware, Fiesta-like	ribbed	misc. tableware; body	green, light				
107	280	235		0						1	Bottles/Jars	Jar	standardized screw threads	ind form; finish	aqua		1919	2009	Deiss 1981
107	280	235		0						1	Kitchenware (Utensils, Pots, Etc.)	Utensil or cookware handle		ind form; Handle					
107	280	235		0						1	Kitchen Related-Other	Canning jar lid liner		Rim	white, opaque		1869	1950	Toulouse 1971
107	280	235		0						1	Kitchen Related-Other	Canning jar lid liner	embossed NI PORC	Rim	white, opaque		1869	1950	Toulouse 1971
107	280	235		0						1	Kitchen Related-Other	Canning jar lid liner	embossed GENU	Rim	white, opaque tinted		1869	1950	Toulouse 1971
107	280	235		0						6	Window Glass	Window glass							
107	280	235		0						1	Window Glass	Window glass			clear				
107	280	235		0						1	Ceramics	Whiteware, plain		misc. tableware; rim			1830	2009	Price 1979; Noel Hume 1980
107	280	235		0						1	Ceramics	Whiteware, Fiesta-like	molded floral	plate; rim					
107	280	235		0						1	Ceramics	Whiteware, plain		plate; rim			1830	2009	Price 1979; Noel Hume 1980
108	295	235		0 2		I				2	Bottles/Jars	Bottle glass		body	amber				
108	295	235		0 2		I				3	Indeterminate	Rubber			black				
108	295	235		0 2		I				1	Bottles/Jars	Bottle glass		body	blue, light				
108	295	235		0 2		I				1	Bottles/Jars	Fruit jar	embossed; standardized screw threads	whole	blue, light	"BALL PERFECT MASON"; "8" underlined on the base	1923	1933	home.earthlink.net/~rac lay/DatingBalljars.HTM L 2009
108	295	235		0 2		I				1	Ceramics	Whiteware, overglaze decal		body	blue, light and green, light int.		1890	2009	Haskell 1981
108	295	235		0 2		I				1	Ceramics	Whiteware, overglaze decal	embossed	rim	blue, light and green, medium ext.	floral motif ext; faint band of row of dots and floral embossment	1890	2009	Haskell 1981
108	295	235		0 2		I				10	Bottles/Jars	Bottle glass		body	clear				
108	295	235		0 2		I				1	Bottles/Jars	Bottle glass		finish, neck, shoulder	clear				
108	295	235		0 2		I				2	Bottles/Jars	Bottle glass	embossed	body	clear	"PERT"			
108	295	235		0 2		I				1	Bottles/Jars	Bottle glass	embossed	base	clear	"2"			

Site 36Lu280 - Historic Artifact Catalog

FS	N	E	STP	TU	Trench	Fea	Strat	Lev	Elev	Count	Subclass	Object/Ware	Dec/Manufacture	Form	Color	Mark/stamp	Beg Date	End Date	Reference
108	295	235		0	2		I			1	Bottles/Jars	Bottle glass	ribbed	body	clear				
108	295	235		0	2		I			1	Bottles/Jars	Bottle glass	standardized screw threads	finish, neck, shoulder	clear		1919	2009	Deiss 1981
108	295	235		0	2		I			1	Bottles/Jars	Bottle glass	standardized screw threads	finish, neck, shoulder	clear				
108	295	235		0	2		I			1	Bottles/Jars	Bottle glass	stippled, embossed	base	clear	"10-48A"; "6"; "52"; Maker's mark: super imposed H on anchor	1938	1970	Busch 1983; Toulouse 1971: 46-59
108	295	235		0	2		I			1	Glassware-Other	Decorative table glass		stir stick end	clear				
108	295	235		0	2		I			1	Ceramics	Hard paste porcelain, overglaze decal		rim, body	gold and blue, light ext.	floral motif ext.	1890	2009	Haskell 1981
108	295	235		0	2		I			1	Ceramics	Whiteware, overglaze decal		rim	orange and blue, light and green, medium int. pink	floral motif int.	1890	2009	Haskell 1981
108	295	235		0	2		I			1	Indeterminate	Plastic	molded						
108	295	235		0	2		I			1	Glassware-Other	Decorative bowl	embossed, ribbed	body, base	pink	floral			
108	295	235		0	2		I			12	Glassware-Other	Decorative bowl	embossed; scalloped; ribbed	rim, body, base	pink	floral with row of dots in an arch above (frosted)			
108	295	235		0	2		I			2	Cans/Tins	Can		body					
108	295	235		0	2		I			1	Ceramics	Whiteware, plain		base, body			1830	2009	Price 1979; Noël Hume 1980
108	295	235		0	2		I			5	Ceramics	Whiteware, plain		rim			1830	2009	Price 1979; Noël Hume 1980
108	295	235		0	2		I			1	Ceramics	Whiteware, plain		base, footring			1830	2009	Price 1979; Noël Hume 1980
108	295	235		0	2		I			5	Ceramics	Whiteware, plain		body			1830	2009	Price 1979; Noël Hume 1980
108	295	235		0	2		I			1	Ceramics	Whiteware, plain	embossed, scalloped	base		row of dots motif int.	1830	2009	Price 1979; Noël Hume 1980
108	295	235		0	2		I			1	Flowerpots	Terra cotta		rim					
108	295	235		0	2		I			3	Flowerpots	Terra cotta		body					
108	295	235		0	2		I			1	Indeterminate	Metal, indeterminate							
108	295	235		0	2		I			1	Indeterminate	Metal, indeterminate							
108	295	235		0	2		I			2	Window Glass	Window glass			tinted				
108	295	235		0	2		I			1	Kitchenware (Utensils, Pots, Etc.)	Table knife		body					
108	295	235		0	2		I			1	Nails/Spikes	Spike, cut					1790	1890	Nelson 1968
108	295	235		0	2		I			1	Bottles/Jars	Container glass		rim	white opaque				
108	295	235		0	2		I			1	Kitchen Related-Other	Canning jar lid liner		rim	white opaque				
108	295	235		0	2		I			1	Kitchen Related-Other	Canning jar lid liner	embossed	rim	white opaque	"N LINE"	1869	1950	Toulouse 1971
108	295	235		0	2		I			1	Kitchen Related-Other	Canning jar lid liner	embossed	rim	white, translucent yellow int/ext.	"BOYD'S C"	1869	1950	Toulouse 1971
108	295	235		0	2		I			1	Ceramics	Whiteware, Fiesta-like		rim					
109	310	235		0	3		I			1	Bottles/Jars	Bottle glass		base	blue, light				
109	310	235		0	3		I			1	Bottles/Jars	Bottle glass		body	blue, light				

Site 36Lu280 - Historic Artifact Catalog

FS	N	E	STP	TU	Trench	Fea	Strat	Lev	Elev	Count	Subclass	Object/Ware	Dec/Manufacture	Form	Color	Mark/stamp	Beg Date	End Date	Reference
109	310	235		0	3		I			1	Flowerpots	Terra cotta		rim		chipped ext.			
109	310	235		0	3		I			3	Bottles/Jars	Bottle glass		body		clear			
109	310	235		0	3		I			1	Bottles/Jars	Bottle glass	chamfered; embossed	base	clear	Maker's mark: S in a circle	1920	1959	Toulouse 1971: 452
109	310	235		0	3		I			1	Bottles/Jars	Bottle glass	stippled	body	clear		1939	2009	Busch 1983
109	310	235		0	3		I			1	Bottles/Jars	Bottle glass		body	cobalt		1890	1960	IMAC 1984
109	310	235		0	3		I			1	Bottles/Jars	Bottle glass	chamfered	body	green, light				
109	310	235		0	3		I			1	Ceramics	Whiteware, overglaze decal		rim	pink	floral motif int.	1890	2009	Haskell 1981
109	310	235		0	3		I			1	Ceramics	Hard paste porcelain, overglaze decal and handpainted Window glass		rim, body	red and green, light int. tinted	chinoiserie, landscape, floral and figural int.			
109	310	235		0	3		I			3	Window Glass								
109	310	235		0	3		I			1	Ceramics	Hard paste porcelain, plain		body					
109	310	235		0	3		I			3	Ceramics	Whiteware, plain		body			1830	2009	Price 1979; Noël Hume 1980
109	310	235		0	3		I			2	Ceramics	Whiteware, plain		rim			1830	2009	Price 1979; Noël Hume 1980
109	310	235		0	3		I			1	Ceramics	Whiteware, plain		rim			1830	2009	Price 1979; Noël Hume 1980
109	310	235		0	3		I			2	Ceramics	Whiteware, plain		body, base			1830	2009	Price 1979; Noël Hume 1980
109	310	235		0	3		I			1	Ceramics	Whiteware, plain		base		partial Maker's mark: ..OO..; ..RGE	1830	2009	Price 1979; Noël Hume 1980
109	310	235		0	3		I			1	Indeterminate	Metal, indeterminate							
109	310	235		0	3		I			2	Kitchen Related-Other	Canning jar lid liner		body	white opaque		1869	1950	Toulouse 1971
109	310	235		0	3		I			1	Kitchen Related-Other	Canning jar lid liner	embossed	rim	white opaque	"AIN"; "L"	1869	1950	Toulouse 1971
109	310	235		0	3		I			1	Kitchen Related-Other	Canning jar lid liner	embossed	rim	white opaque	"GEN"	1869	1950	Toulouse 1971
109	310	235		0	3		I			1	Tumblers, Stemware	Tumbler		body, handle	white opaque				
109	310	235		0	3		I			1	Tumblers, Stemware	Tumbler		base	white opaque				
110	274	240		0	1 extension over Fea 2		I			1	Pharmaceutical	Pharmaceutical bottle/jar	embossed; patent finish	complete bottle	amber	in script around shoulder "4x's = Lysol; on base "Lysol Incorporated BLOOMFIELD, N.J. Bottle made in U.S.A."; Maker's mark: 3 then W over T in a triangle then 7	1920	1935	Jones and Sullivan 1989; Toulouse 1971: 544; Lysol website
110	274	240		0	1 extension over Fea 2		I			6	Bottles/Jars	Bottle glass		body	blue, light				
110	274	240		0	1 extension over Fea 2		I			1	Bottles/Jars	Bottle glass	embossed	base	blue, light	"3"			
110	274	240		0	1 extension over Fea 2		I			3	Bottles/Jars	Bottle glass		body	clear				
110	274	240		0	1 extension over Fea 2		I			1	Bottles/Jars	Jar	standardized screw threads	rim, neck, shoulder	clear		1919	2009	Deiss 1981

Site 36Lu280 - Historic Artifact Catalog

FS	N	E	STP	TU	Trench	Fea	Strat	Lev	Elev	Count	Subclass	Object/Ware	Dec/Manufacture	Form	Color	Mark/stamp	Beg Date	End Date	Reference
110	274	240		0	1 extension over Fea 2		I			6	Window Glass	Window glass			tinted				
110	274	240		0	1 extension over Fea 2		I			1	Ceramics	Hard paste porcelain, plain		body					
110	274	240		0	1 extension over Fea 2		I			1	Ceramics	Hard paste porcelain, plain		base, footring					
110	274	240		0	1 extension over Fea 2		I			1	Ceramics	Whiteware, plain		rim			1830	2009	Price 1979; Noël Hume 1980
110	274	240		0	1 extension over Fea 2		I			1	Ceramics	Whiteware, plain		base			1830	2009	Price 1979; Noël Hume 1980
110	274	240		0	1 extension over Fea 2		I			1	Ceramics	Whiteware, plain		body			1830	2009	Price 1979; Noël Hume 1980
110	274	240		0	1 extension over Fea 2		I			2	Nails/Spikes	Nail, cut					1790	1890	Nelson 1968
110	274	240		0	1 extension over Fea 2		I			4	Nails/Spikes	Nail, cut					1790	1890	Nelson 1968
111	281	303.25		0	1	3			87.75"b d	9	Ceramics	Whiteware, Fiesta Style	embossed	rim, body, base orange int.		floral motif int; "Oven Serve"; "Made in USA"	1936	1973	see Lori
111	281	303.25		0	1	3			87.75"b d	2	Ceramics	Whiteware, plain		rim			1830	2009	Price 1979; Noël Hume 1980
111	281	303.25		0	1	3			87.75"b d	1	Ceramics	Whiteware, plain		base			1830	2009	Price 1979; Noël Hume 1980
111	281	303.25		0	1	3			87.75"b d	2	Ceramics	Whiteware, plain		base, footring			1830	2009	Price 1979; Noël Hume 1980
112	298.5	258.5		0		5 NE quad			87.5-91.5"bd	1	Bottles/Jars	Beverage bottle	embossed, stippled; "2" above a triangle with "H" inside, "1471" below triangle	bottle, base	clear		1939	1943	Toulouse 1971: 290; Busch 1983
112	298.5	258.5		0		5 NE quad			87.5-91.5"bd	1	Bottles/Jars	Beverage bottle	embossed, stippled; "2" above a triangle with "H" inside, "1471" below triangle	bottle, base	clear		1939	1943	Toulouse 1971: 290; Busch 1983
112	298.5	258.5		0		5 NE quad			87.5-91.5"bd	1	Toys	Crayon, marking		Body	yellow				
112	298.5	258.5		0		5 NE quad			87.5-91.5"bd	1	Bottles/Jars	Beverage bottle	embossed, stippled	bottle; body	clear		1939	2009	Busch 1983
112	298.5	258.5		0		5 NE quad			87.5-91.5"bd	1	Bottles/Jars	Beverage bottle	embossed, stippled osit	bottle; body	clear		1939	2009	Busch 1983
112	298.5	258.5		0		5 NE quad			87.5-91.5"bd	2	Bottles/Jars	Beverage bottle	embossed, stippled deposit	no bottle; body	clear		1939	2009	Busch 1983
112	298.5	258.5		0		5 NE quad			87.5-91.5"bd	2	Bottles/Jars	Beverage bottle	embossed, stippled turn	bottle; body	clear		1939	2009	Busch 1983

Site 36Lu280 - Historic Artifact Catalog

FS	N	E	STP	TU	Trench	Fea	Strat	Lev	Elev	Count	Subclass	Object/Ware	Dec/Manufacture	Form	Color	Mark/stamp	Beg Date	End Date	Reference
112	298.5	258.5		0		5 NE quad			87.5-91.5"bd	2	Bottles/Jars	Beverage bottle	embossed, stippled not to	bottle; body	clear		1939	2009	Busch 1983
112	298.5	258.5		0		5 NE quad			87.5-91.5"bd	2	Bottles/Jars	Beverage bottle	embossed, stippled fill	bottle; body	clear		1939	2009	Busch 1983
112	298.5	258.5		0		5 NE quad			87.5-91.5"bd	17	Bottles/Jars	Beverage bottle	stippled	bottle; body	clear		1939	2009	Busch 1983
112	298.5	258.5		0		5 NE quad			87.5-91.5"bd	68	Bottles/Jars	Bottle glass	too small to determine	ind form, body	clear				
112	298.5	258.5		0		5 NE quad			87.5-91.5"bd	3	Bottles/Jars	Bottle glass	M	ind form, body	aqua				
112	298.5	258.5		0		5 NE quad			87.5-91.5"bd	3	Bottles/Jars	Bottle glass	embossed, too small to determine	ind form, body	aqua				
112	298.5	258.5		0		5 NE quad			87.5-91.5"bd	5	Bottles/Jars	Container glass	ribbed	ind form, body	clear				
112	298.5	258.5		0		5 NE quad			87.5-91.5"bd	1	Bottles/Jars	Fruit jar	embossed O	jar, small mouth; body	clear				
112	298.5	258.5		0		5 NE quad			87.5-91.5"bd	1	Bottles/Jars	Fruit jar	embossed "M"; "MASO"	jar, small mouth; body	clear				
112	298.5	258.5		0		5 NE quad			87.5-91.5"bd	1	Bottles/Jars	Fruit jar	embossed "AK"	jar, small mouth; body	clear				
112	298.5	258.5		0		5 NE quad			87.5-91.5"bd	1	Bottles/Jars	Beverage bottle	crown finish, stippled	bottle; Body, Finish	clear		1892	2009	Lief 1965:14; Busch 1983
112	298.5	258.5		0		5 NE quad			87.5-91.5"bd	3	Bottles/Jars	Fruit jar	embossed, standardized screw threads, "OM-PA"; "MASO" standardized screw threads	jar, small mouth; Body, Neck; Rim, Shoulder	clear		1919	2009	Deiss 1981
112	298.5	258.5		0		5 NE quad			87.5-91.5"bd	1	Kitchen Related-Other	Bottle cap		ind form; lid					
112	298.5	258.5		0		5 NE quad			87.5-91.5"bd	1	Kitchen Related-Other	Bottle cap liner		ind form; lid					
112	298.5	258.5		0		5 NE quad			87.5-91.5"bd	1	Bottles/Jars	Jar	standardized screw threads	ind form, rim	clear		1919	2009	Deiss 1981
112	298.5	258.5		0		5 NE quad			87.5-91.5"bd	1	Bottles/Jars	Jar	standardized screw threads	jar, small mouth, rim	clear		1919	2009	Deiss 1981
112	298.5	258.5		0		5 NE quad			87.5-91.5"bd	1	Activities-Other	Battery core			black				
112	298.5	258.5		0		5 NE quad			87.5-91.5"bd	6	Indeterminate	Metal, indeterminate							

Site 36Lu280 - Historic Artifact Catalog

FS	N	E	STP	TU	Trench	Fea	Strat	Lev	Elev	Count	Subclass	Object/Ware	Dec/Manufacture	Form	Color	Mark/stamp	Beg Date	End Date	Reference
112	298.5	258.5		0		5 NE quad			87.5-91.5"bd	1	Kitchen Related-Other	Can opener key							
112	298.5	258.5		0		5 NE quad			87.5-91.5"bd	3	Nails/Spikes	Nail, indeterminate							
112	298.5	258.5		0		5 NE quad			87.5-91.5"bd	2	Nails/Spikes	Nail, wire					1880	2009	nelson 1968; IMAC 1984
112	298.5	258.5		0		5 NE quad			87.5-91.5"bd	1	Window Glass	Window glass			clear				
112	298.5	258.5		0		5 NE quad			87.5-91.5"bd	1	Ceramics	Hard paste porcelain, plain		misc. tableware; rim					
113	298.5	258.5		0	2	5 NE quad			91.5-96"bd	1	Indeterminate	Rubber			black				
113	298.5	258.5		0	2	5 NE quad			91.5-96"bd	6	Bottles/Jars	Bottle glass		body	clear				
113	298.5	258.5		0	2	5 NE quad			91.5-96"bd	1	Bottles/Jars	Bottle glass		finish, neck	clear				
113	298.5	258.5		0	2	5 NE quad			91.5-96"bd	30	Bottles/Jars	Bottle glass	stippled	body	clear		1939	2009	Busch 1983
113	298.5	258.5		0	2	5 NE quad			91.5-96"bd	1	Bottles/Jars	Bottle glass	stippled	base	clear		1939	2009	Busch 1983
113	298.5	258.5		0	2	5 NE quad			91.5-96"bd	2	Bottles/Jars	Bottle glass	stippled; embossed	base	clear	"883"; B in a circle tourie; "27"; "42"	1939	2009	Busch 1983
114	298.5	258.5		0		5 NE quad			96-100"bd	1	Bottles/Jars	Beverage bottle	crown finish, embossed, stippled "NOT TO BE REFILLED" "NOT DEPOSIT NO RETURN"	bottle, Base, Body, Finish, Neck, Shoulder	amber	H within an anchor; possibly Anchor Hocking Glass Corp., Lancaster OH	1892	2009	Toulouse 1971; Lief 1965:14; Busch 1983
114	298.5	258.5		0		5 NE quad			96-100"bd	17	Bottles/Jars	Bottle glass		ind form, body	clear				
114	298.5	258.5		0		5 NE quad			96-100"bd	2	Bottles/Jars	Bottle glass	embossed M	ind form, body	clear				
114	298.5	258.5		0		5 NE quad			96-100"bd	4	Bottles/Jars	Bottle glass	stippled	ind form, body	clear		1939	2009	Busch 1983
114	298.5	258.5		0		5 NE quad			96-100"bd	3	Cans/Tins	Can	lid	Rim					
114	298.5	258.5		0		5 NE quad			96-100"bd	1	Glassware-Other	Decorative bowl	cut, scallop floral, geometric	bowl, rim	clear				
114	298.5	258.5		0		5 NE quad			96-100"bd	1	Activities-Other	Battery core							
114	298.5	258.5		0		5 NE quad			96-100"bd	1	Window Glass	Window glass			tinted				
115	299.7	289.5		0	2	7 W 1/2			93-98"bd	2	Bottles/Jars	Bottle glass		body	amber				
115	299.7	289.5		0	2	7 W 1/2			93-98"bd	1	Bottles/Jars	Bottle glass		body	blue, light				
115	299.7	289.5		0	2	7 W 1/2			93-98"bd	1	Ceramics	Whiteware, plain		body	chipped ext.		1830	2009	Price 1979; Noël Hume 1980
115	299.7	289.5		0	2	7 W 1/2			93-98"bd	1	Bottles/Jars	Bottle glass		body	clear				

Site 36Lu280 - Historic Artifact Catalog

FS	N	E	STP	TU	Trench	Fea	Strat	Lev	Elev	Count	Subclass	Object/Ware	Dec/Manufacture	Form	Color	Mark/stamp	Beg Date	End Date	Reference
115	299.7	289.5		0	2	7 W 1/2			93- 98"bd	1	Bottles/Jars	Container glass		rim	clear				
115	299.7	289.5		0	2	7 W 1/2			93- 98"bd	1	Kitchen Related- Other	Canning jar lid liner	embossed	rim	white opaque	"BOYD"	1869	1950	Toulouse 1971
115	299.7	289.5		0	2	7 W 1/2			93- 98"bd	4	Indeterminate	Metal, indeterminate							
115	299.7	289.5		0	2	7 W 1/2			93- 98"bd	2	Nails/Spikes	Nail, indeterminate							
Total										2060									

Site 36Lu280 - Prehistoric Artifact Catalog

Fs	N	E	Tu	Strat	Lev	Elev	Count	Weight	Material Type	Class	Type	Cortex	Length	Width	Thickness	Point Type
102	295	285	3	I	3	87.5-88.5"	1	2.12	Shriver	Biface	Projectile Points	Absent		18.9	5.7	Raccoon Notched
Total							1									

Site 36Lu281 - Historic Artifact Catalog

Fs	N	E	Stp	Tu	Trench	Strat	Lev	Fea	Elev	Count	Sub-Class	Ware Type/Object	Description	Color	Form	Emb/Mark	Beg Date	End Date	Reference
1	385	290	0			Surf				2	Bottles/Jars	bottle glass	bottle glass	clear	body; bottle				
1	385	290	0			Surf				1	Ceramics	earthenware, paste	earthenware, paste						
1	385	290	0			Surf				1	Ceramics	redware, glazed	redware, brown glaze	brown, medium int;	body				
1	385	290	0			Surf				1	Ceramics	redware, unglazed	redware, unglazed	unglazed ext	base chip				
1	385	290	0			Surf				1	Ceramics	whiteware, hand painted	whiteware, hand painted	blue	body chip		1840	1860	Lofstrum et al. 1982;
1	385	290	0			Surf				2	Ceramics	whiteware, plain	whiteware, plain	plain	body chip		1830	2008	Mullins 1988
1	385	290	0			Surf				1	Ceramics	whiteware, plain	whiteware, plain	plain	body		1830	2008	Price 1979; Noël Hume 1980
1	385	290	0			Surf				1	Ceramics	whiteware, transfer printed, black	whiteware, transfer print	black	body chip		1828	1850	Price 1979; Noël Hume 1980
1	385	290	0			Surf				1	Kitchen Related-Other	canning jar lid liner	canning jar lid liner	white opaque	lid		post 1869	ca. 1950	Majewski & O'Brien 1984; Mullins 1988
2	380	290	0			Surf				2	Ceramics	redware, glazed	redware, brown glaze	brown, dark	body chip				Toulouse 1971
2	380	290	0			Surf				1	Ceramics	redware, glazed	redware, brown glaze	brown, medium	body chip				
2	380	290	0			Surf				3	Ceramics	redware, unglazed	redware, unglazed	unglazed	body chip				
2	380	290	0			Surf				1	Ceramics	stoneware, gray bodied	stoneware, gray body, brown glaze	brown, light int; unglazed ext	body				
2	380	290	0			Surf				1	Ceramics	whiteware, plain	whiteware, plain	plain	handle		1830	2008	Price 1979; Noël Hume 1980
2	380	290	0			Surf				1	Window Glass	window glass	window glass	clear					
3	390	325	0			Surf				1	Ceramics	whiteware, plain	whiteware, plain	plain	body		1830	2008	Price 1979; Noël Hume 1980
3	390	325	0			Surf				1	Ceramics	whiteware, plain	whiteware, plain	plain	body chip		1830	2008	Price 1979; Noël Hume 1980
3	390	325	0			Surf				1	Window Glass	window glass	window glass	tinted					
4	370	315	0			Surf				1	Ceramics	redware, glazed	redware, brown glaze	brown, medium int; rim					
5	380	315	0			Surf				1	Ceramics	whiteware, plain	whiteware, plain	unglazed ext plain	body		1830	2008	Price 1979; Noël Hume 1980
6	380	300	0			Surf				1	Bottles/Jars	bottle glass	bottle glass	sun colored amethyst clear	base; bottle		1880	1915	Miller & Pacey 1980
6	380	300	0			Surf				1	Bottles/Jars	bottle glass	bottle glass		body; bottle				
6	380	300	0			Surf				2	Ceramics	redware, glazed	redware, brown glaze	brown, light	body chip				
6	380	300	0			Surf				2	Ceramics	redware, unglazed	redware, unglazed	unglazed	body chip				
6	380	300	0			Surf				1	Ceramics	whiteware, hand painted	whiteware, hand painted	blue	rim; flatware		1840	1860	Price 1979; Noël Hume 1980
6	380	300	0			Surf				1	Ceramics	whiteware, plain	whiteware, plain	plain	body		1830	2008	Lofstrum et al. 1982; Majewski & O'Brien 1984
6	380	300	0			Surf				1	Nails, Spikes, Etc.	nail, indeterminate	nail, indeterminate						Price 1979; Noël Hume 1980
6	380	300	0			Surf				1	Window Glass	window glass	window glass	tinted					
7	385	315	0			Surf				1	Ceramics	pearlware, plain	pearlware	blue	rim	indeterminate motif	1780	1820	South 1977
7	385	315	0			Surf				1	Ceramics	whiteware, plain	whiteware, plain	plain	body	burned	1830	2008	Price 1979; Noël Hume 1980
7	385	315	0			Surf				1	Indeterminate	plastic	plastic	white	body				
8	380	295	0			Surf				1	Ceramics	ironstone, plain	ironstone, plain		rim		1840	2009	Wetherbee 1980
8	380	295	0			Surf				1	Ceramics	ironstone, plain	ironstone, plain		body		1840	2009	Wetherbee 1980

Site 36Lu281 - Historic Artifact Catalog

Fs	N	E	Stp	Tu	Trench	Strat	Lev	Fea	Elev	Count	Sub-Class	Ware Type/Object	Description	Color	Form	Emb/Mark	Beg Date	End Date	Reference
8	380	295	0			Surf				1	Ceramics	redware, glazed	redware, brown glaze	brown, light int; unglazed ext	rim				
8	380	295	0			Surf				1	Ceramics	redware, glazed	redware, brown glaze	brown, light	body chip				
8	380	295	0			Surf				3	Ceramics	redware, glazed	redware, brown glaze	brown, medium int; unglazed ext	body				
8	380	295	0			Surf				1	Ceramics	redware, glazed	redware, brown glaze	brown, dark int/ext	rim				
8	380	295	0			Surf				1	Ceramics	redware, glazed	redware, brown glaze	brown, dark int/ext	body				
8	380	295	0			Surf				1	Ceramics	redware, glazed	redware, brown glaze	brown, dark int; unglazed ext	body				
8	380	295	0			Surf				3	Ceramics	redware, paste	redware, paste						
8	380	295	0			Surf				1	Ceramics	whiteware, colored glaze	whiteware, colored glaze	blue	body		1830	2008	Price 1979; Noël Hume 1980
8	380	295	0			Surf				3	Ceramics	whiteware, plain	whiteware, plain	plain	body chip		1830	2008	Price 1979; Noël Hume 1980
8	380	295	0			Surf				2	Ceramics	whiteware, plain	whiteware, plain	plain	body		1830	2008	Price 1979; Noël Hume 1980
8	380	295	0			Surf				1	Ceramics	whiteware, transfer printed, black	whiteware, transfer print	black	body chip		1828	1850	Majewski & O'Brien 1984; Mullins 1988
9	380	325	0			Surf				1	Bottles/Jars	bottle glass	bottle glass	blue	body; bottle				
9	380	325	0			Surf				1	Ceramics	whiteware, plain	whiteware, plain	plain	body chip		1830	2008	Price 1979; Noël Hume 1980
10	380	310	0			Surf				1	Bottles/Jars	bottle glass	bottle glass	clear	body; bottle				
10	380	310	0			Surf				1	Bottles/Jars	container glass	container glass, indeterminate	aqua	rim				
10	380	310	0			Surf				1	Ceramics	redware, glazed	redware, clear glaze	clear	body chip				
10	380	310	0			Surf				1	Ceramics	redware, unglazed	redware, unglazed	unglazed	body chip				
10	380	310	0			Surf				1	Ceramics	whiteware, plain	whiteware, plain	plain	body chip		1830	2008	Price 1979; Noël Hume 1980
10	380	310	0			Surf				1	Shell	shell	shell						
10	380	310	0			Surf				1	Window Glass	window glass	window glass	tinted					
11	385	310	0			Surf				1	Ceramics	redware, glazed	redware, brown glaze	brown, light int; unglazed ext	body				
11	385	310	0			Surf				1	Ceramics	redware, paste	redware, paste						
11	385	310	0			Surf				1	Ceramics	whiteware, overglaze decal	whiteware, overglaze decal	green, blue, purple	body	floral	1890	2008	Haskell 1981
11	385	310	0			Surf				1	Ceramics	whiteware, plain	whiteware, plain	plain	body chip		1830	2008	Price 1979; Noël Hume 1980
11	385	310	0			Surf				3	Ceramics	whiteware, plain	whiteware, plain	plain	body		1830	2008	Price 1979; Noël Hume 1980
12	385	325	0			Surf				1	Ceramics	redware, glazed	redware, brown glaze	brown, light int; unglazed ext	body				
13	390	285	0			Surf				2	Ceramics	redware, glazed	redware, brown glaze	brown, medium int; unglazed ext	body				
13	390	285	0			Surf				1	Ceramics	redware, glazed	redware, brown glaze	brown, medium	body chip				
13	390	285	0			Surf				1	Ceramics	redware, glazed	redware, brown glaze	brown, light	body chip				
13	390	285	0			Surf				2	Ceramics	redware, glazed	redware, brown glaze	brown, dark int; unglazed ext	body				
13	390	285	0			Surf				1	Ceramics	redware, glazed	redware, brown glaze	brown, dark int/ext	body				

Site 36Lu281 - Historic Artifact Catalog

Fs	N	E	Stp	Tu	Trench	Strat	Lev	Fea	Elev	Count	Sub-Class	Ware Type/Object	Description	Color	Form	Emb/Mark	Beg Date	End Date	Reference
13	390	285	0			Surf				1	Ceramics	redware, glazed	redware, clear glaze	clear glaze interior; unglazed exterior	rim/body; pie plate	inscribed lines along rim,			
13	390	285	0			Surf				2	Ceramics	redware, paste	redware, paste						
13	390	285	0			Surf				1	Ceramics	whiteware, hand painted	whiteware, hand painted	red, yellow, black	rim	floral	1840	1860	Lofstrum et al. 1982; Majewski & O'Brien 1984
13	390	285	0			Surf				1	Ceramics	whiteware, plain	whiteware, plain	plain	rim		1830	2008	Price 1979; Noël Hume 1980
13	390	285	0			Surf				2	Ceramics	whiteware, plain	whiteware, plain	plain	body		1830	2008	Price 1979; Noël Hume 1980
13	390	285	0			Surf				6	Ceramics	whiteware, plain	whiteware, plain	plain	body chip		1830	2008	Price 1979; Noël Hume 1980
13	390	285	0			Surf				1	Ceramics	whiteware, plain	whiteware, plain	plain	base; footring		1830	2008	Price 1979; Noël Hume 1980
13	390	285	0			Surf				1	Ceramics	whiteware, plain	whiteware, plain	plain	base chip; footring		1830	2008	Price 1979; Noël Hume 1980
13	390	285	0			Surf				1	Ceramics	whiteware, plain	whiteware, plain	plain	base	partial maker's mark	1830	2008	Price 1979; Noël Hume 1980
13	390	285	0			Surf				1	Ceramics	whiteware, plain	whiteware, plain	plain	rim	scroll work at edge	1830	2008	Price 1979; Noël Hume 1980
13	390	285	0			Surf				1	Ceramics	whiteware, shell edge	whiteware, shell edge	blue, medium int.	body		1830	1891	Lofstrum et al 1982; Mullins 1988
13	390	285	0			Surf				1	Ceramics	whiteware, spongeware	whiteware, spongeware	blue	rim		1830	1871	Robacker & Robacker 1978
13	390	285	0			Surf				2	Window Glass	window glass	window glass	tinted					
14	385	320	0			Surf				1	Bottles/Jars	bottle glass	bottle glass	blue	body; bottle				
14	385	320	0			Surf				1	Bottles/Jars	bottle glass	bottle glass	aqua	body; bottle				
14	385	320	0			Surf				1	Ceramics	hard paste porcelain, plain	hard paste porcelain, plain	plain	rim	scalloped rim			
14	385	320	0			Surf				1	Ceramics	whiteware, plain	whiteware, plain	plain	body chip		1830	2008	Price 1979; Noël Hume 1980
14	385	320	0			Surf				1	Ceramics	whiteware, transfer printed, black	whiteware, transfer print	black	body		1828	1850	Majewski & O'Brien 1984; Mullins 1988
15	385	295	0			Surf				1	Ceramics	redware, glazed	redware, brown glaze	brown, light	body chip				
15	385	295	0			Surf				1	Ceramics	redware, glazed	redware, brown glaze	brown, medium	body chip				
15	385	295	0			Surf				1	Ceramics	whiteware, colored glaze	whiteware, colored glaze	blue, medium	body	diamond pattern	1830	2008	Price 1979; Noël Hume 1980
15	385	295	0			Surf				1	Ceramics	whiteware, hand painted	whiteware, hand painted	red	body		1840	1860	Lofstrum et al. 1982; Majewski & O'Brien 1984
15	385	295	0			Surf				6	Ceramics	whiteware, plain	whiteware, plain	plain	body		1830	2008	Price 1979; Noël Hume 1980
15	385	295	0			Surf				2	Ceramics	whiteware, plain	whiteware, plain	plain	base; footring		1830	2008	Price 1979; Noël Hume 1980
15	385	295	0			Surf				1	Ceramics	whiteware, plain	whiteware, plain	plain	base		1830	2008	Price 1979; Noël Hume 1980
15	385	295	0			Surf				3	Ceramics	whiteware, plain	whiteware, plain	plain	body chip		1830	2008	Price 1979; Noël Hume 1980
15	385	295	0			Surf				1	Ceramics	whiteware, spongeware	whiteware, spongeware	blue, red	body	spongeware	1830	1871	Robacker & Robacker 1978
15	385	295	0			Surf				1	Ceramics	whiteware, transfer printed, blue	whiteware, transfer print	blue	body chip		1828	1850	Majewski & O'Brien 1984; Mullins 1988

Site 36Lu281 - Historic Artifact Catalog

Fs	N	E	Sip	Tu	Trench	Strat	Lev	Fea	Elev	Count	Sub-Class	Ware Type/Object	Description	Color	Form	Emb/Mark	Beg Date	End Date	Reference
15	385	295	0			Surf				2	Ceramics	whiteware, transfer printed, green	whiteware, transfer print	green	body		1828	1850	Majewski & O'Brien 1984
16	380	320	0			Surf				2	Arms Related-Other	clay pigeon	clay pigeon, fragment	white/black					
16	380	320	0			Surf				3	Ceramics	whiteware, plain	whiteware, plain	plain	body chip		1830	2008	Price 1979; Noël Hume 1980
16	380	320	0			Surf				2	Ceramics	whiteware, plain	whiteware, plain	plain	body		1830	2008	Price 1979; Noël Hume 1980
16	380	320	0			Surf				2	Window Glass	window glass	window glass	tinted					
17	390	330	0			Surf				2	Ceramics	redware, paste	redware, paste						
17	390	330	0			Surf				2	Ceramics	whiteware, plain	whiteware, plain	plain	body		1830	2008	Price 1979; Noël Hume 1980
17	390	330	0			Surf				2	Ceramics	whiteware, plain	whiteware, plain	plain	body chip		1830	2008	Price 1979; Noël Hume 1980
17	390	330	0			Surf				1	Ceramics	whiteware, plain	whiteware, plain	plain	body	burned	1830	2008	Price 1979; Noël Hume 1980
17	390	330	0			Surf				1	Ceramics	whiteware, transfer printed, blue	whiteware, transfer print	blue, dark	body chip				
18	380	305	0			Surf				1	Bottles/Jars	bottle glass	bottle glass	sun colored amethyst blue	base; bottle		1880	1915	Miller & Pacey 1985
18	380	305	0			Surf				2	Bottles/Jars	bottle glass	bottle glass	blue	body; bottle				
18	380	305	0			Surf				1	Bottles/Jars	bottle glass	bottle glass	aqua	base; bottle				
18	380	305	0			Surf				1	Bottles/Jars	container glass	container glass, indeterminate	blue	rim				
18	380	305	0			Surf				1	Ceramics	redware, glazed	redware, brown glaze	brown, medium int; body unglazed ext					
18	380	305	0			Surf				1	Ceramics	redware, glazed	redware, brown glaze	brown, dark int/ext	body				
18	380	305	0			Surf				2	Ceramics	whiteware, plain	whiteware, plain	plain	body		1830	2008	Price 1979; Noël Hume 1980
19	385	305	0			Surf				1	Ceramics	stoneware, buff bodied	stoneware, buff	white/blue glaze exterior; white glaze interior					
19	385	305	0			Surf				2	Ceramics	whiteware, plain	whiteware, plain	plain	body		1830	2008	Price 1979; Noël Hume 1980
19	385	305	0			Surf				1	Ceramics	whiteware, plain	whiteware, plain	plain	body chip		1830	2008	Price 1979; Noël Hume 1980
19	385	305	0			Surf				1	Ceramics	whiteware, plain	whiteware, plain	plain	rim		1830	2008	Price 1979; Noël Hume 1980
20	370	305	0			Surf				1	Ceramics	whiteware, plain	whiteware, plain	plain	rim		1830	2008	Price 1979; Noël Hume 1980
20	370	305	0			Surf				1	Ceramics	whiteware, plain	whiteware, plain	plain	body		1830	2008	Price 1979; Noël Hume 1980
20	370	305	0			Surf				1	Ceramics	whiteware, plain	whiteware, plain	plain	base		1830	2008	Price 1979; Noël Hume 1980
21	385	285	0			Surf				2	Bottles/Jars	bottle glass	bottle glass	blue	body; bottle				
21	385	285	0			Surf				2	Ceramics	redware, glazed	redware, brown glaze	brown, dark	body chip				
21	385	285	0			Surf				2	Ceramics	redware, glazed	redware, clear glaze	clear	body chip				
21	385	285	0			Surf				1	Ceramics	stoneware, buff bodied	stoneware	clear glaze exterior; brown, dark glaze interior	body				
21	385	285	0			Surf				2	Ceramics	whiteware, hand painted	whiteware, hand painted	blue	body		1840	1860	Lofstrom et al. 1982; Majewski & O'Brien 1984

Site 36Lu281 - Historic Artifact Catalog

Fs	N	E	Stp	Tu	Trench	Strat	Lev	Fea	Elev	Count	Sub-Class	Ware Type/Object	Description	Color	Form	Emb/Mark	Beg Date	End Date	Reference
21	385	285	0			Surf				2	Ceramics	whiteware, plain	whiteware, plain	plain	body		1830	2008	Price 1979; Noël Hume 1980
21	385	285	0			Surf				5	Ceramics	whiteware, plain	whiteware, plain	plain	body chip		1830	2008	Price 1979; Noël Hume 1980
21	385	285	0			Surf				1	Ceramics	whiteware, transfer printed, green	whiteware, transfer print	green	body		1828	1850	Majewski & O'Brien 1984
22	370	290	0			Surf				1	Ceramics	whiteware, hand painted	whiteware, hand painted	blue	rim	band	1830	1860	Majewski & O'Brien 1984
22	370	290	0			Surf				1	Ceramics	whiteware, plain	whiteware, plain	plain	body		1830	2008	Price 1979; Noël Hume 1980
23	385	300	0			Surf				1	Bottles/Jars	bottle glass	bottle glass	white opaque	body; bottle				
23	385	300	0			Surf				1	Ceramics	hard paste porcelain, plain	hard paste porcelain, plain	plain	body				
23	385	300	0			Surf				1	Ceramics	pearlware, plain	pearlware	plain	base; footring		1780	1830	South 1977
23	385	300	0			Surf				1	Ceramics	redware, unglazed	redware, unglazed	unglazed	body chip				
23	385	300	0			Surf				1	Ceramics	whiteware, plain	whiteware, plain	plain	rim		1830	2008	Price 1979; Noël Hume 1980
23	385	300	0			Surf				2	Ceramics	whiteware, plain	whiteware, plain	plain	body		1830	2008	Price 1979; Noël Hume 1980
23	385	300	0			Surf				1	White Ball Clay	tobacco pipe	tobacco pipe		stem	6/64 inch bore hole			
24	390	290	0			Surf				1	Bottles/Jars	bottle glass	bottle glass	purple, dark	base; bottle				
24	390	290	0			Surf				1	Bottles/Jars	bottle glass	bottle glass	cobalt	body; bottle				
24	390	290	0			Surf				1	Bottles/Jars	bottle glass	bottle glass	clear	body; bottle				
24	390	290	0			Surf				1	Bottles/Jars	container glass	container glass, indeterminate	clear	rim				
24	390	290	0			Surf				1	Ceramics	redware, glazed	redware, brown glaze	brown, medium	body chip				
24	390	290	0			Surf				1	Ceramics	redware, glazed	redware, clear glaze	clear	body chip				
24	390	290	0			Surf				2	Ceramics	redware, unglazed	redware, unglazed	unglazed	body chip				
24	390	290	0			Surf				1	Ceramics	whiteware, hand painted	whiteware, hand painted	green	body		1840	1860	Lofstrum et al. 1982; Majewski & O'Brien 1984
24	390	290	0			Surf				11	Ceramics	whiteware, plain	whiteware, plain	plain	body		1830	2008	Price 1979; Noël Hume 1980
24	390	290	0			Surf				9	Ceramics	whiteware, plain	whiteware, plain	plain	body chip		1830	2008	Price 1979; Noël Hume 1980
24	390	290	0			Surf				2	Ceramics	whiteware, plain	whiteware, plain	plain	base; footring		1830	2008	Price 1979; Noël Hume 1980
24	390	290	0			Surf				1	Ceramics	whiteware, plain	whiteware, plain	plain	rim		1830	2008	Price 1979; Noël Hume 1980
24	390	290	0			Surf				1	Ceramics	whiteware, shell edge	whiteware, shell edge	blue	rim	incised line	1830	1860	Lofstrum et al. 1982; Miller & Hunter 1990
24	390	290	0			Surf				1	Kitchen Related-Other	canning jar lid liner	canning jar lid liner	white opaque	lid		post 1869	ca. 1950	Toulouse 1971
24	390	290	0			Surf				1	Window Glass	window glass	window glass	tinted					
25	390	305	0			Surf				1	Bottles/Jars	bottle glass	bottle glass	blue	body; bottle				
25	390	305	0			Surf				1	Ceramics	redware, unglazed	redware, unglazed	unglazed	body chip				
25	390	305	0			Surf				1	Ceramics	whiteware, plain	whiteware, plain	plain	body chip		1830	2008	Price 1979; Noël Hume 1980
25	390	305	0			Surf				1	Indeterminate	plastic	plastic	blue	body				
26	390	295	0			Surf				2	Bottles/Jars	bottle glass	bottle glass	white opaque	body; bottle				

Site 36Lu281 - Historic Artifact Catalog

Fs	N	E	Stp	Tu	Trench	Strat	Lev	Fea	Elev	Count	Sub-Class	Ware Type/Object	Description	Color	Form	Emb/Mark	Beg Date	End Date	Reference
26	390	295	0			Surf				5	Bottles/Jars	bottle glass	bottle glass	blue	body; bottle				
26	390	295	0			Surf				3	Bottles/Jars	bottle glass	bottle glass	clear	body; bottle				
26	390	295	0			Surf				2	Bottles/Jars	bottle glass	bottle glass	sun colored amethyst	body; bottle		1880	1915	Miller & Pacey 1985
26	390	295	0			Surf				1	Bottles/Jars	bottle glass	bottle glass	blue	base; bottle	circle			
26	390	295	0			Surf				1	Bottles/Jars	bottle glass	bottle glass	blue	base; bottle	rectangle			
26	390	295	0			Surf				1	Bottles/Jars	jar glass	jar glass	blue	rim; jar				
26	390	295	0			Surf				1	Bottles/Jars	jar glass	jar glass	sun colored amethyst	rim; jar		1880	1915	Miller & Pacey 1985
26	390	295	0			Surf				1	Ceramics	hard paste porcelain, hand painted	hard paste porcelain, hand painted	pink, green	base; plate	overglaze decal floral			
26	390	295	0			Surf				2	Ceramics	hard paste porcelain, plain	hard paste porcelain, plain	plain	body				
26	390	295	0			Surf				1	Ceramics	hard paste porcelain, plain	hard paste porcelain, plain	plain	base	"Germa..." maker's mark; Taft Act	1885	2009	Kovel & Kovel 1986:229
26	390	295	0			Surf				2	Ceramics	ironstone, plain	ironstone, plain		body		1840	2008	Wetherbee 1980
26	390	295	0			Surf				1	Ceramics	redware, glazed	redware, brown glaze	brown, medium	body chip				
26	390	295	0			Surf				1	Ceramics	redware, glazed	redware, brown glaze	brown, medium int; unglazed ext	body				
26	390	295	0			Surf				1	Ceramics	redware, glazed	redware, brown glaze	brown, dark int; unglazed ext	rim				
26	390	295	0			Surf				3	Ceramics	redware, paste	redware, paste						
26	390	295	0			Surf				4	Ceramics	redware, unglazed	redware, unglazed	unglazed	body chip				
26	390	295	0			Surf				1	Ceramics	stoneware, buff bodied	stoneware, buff	gray, light salt glaze exterior; brown, dark glaze interior	rim				
26	390	295	0			Surf				1	Ceramics	stoneware, buff bodied	stoneware, buff	gray, light salt glaze exterior; brown, dark glaze interior	body				
26	390	295	0			Surf				2	Ceramics	whiteware, colored glaze	whiteware, colored glaze	blue	body	diamond pattern	1830	2008	Price 1979; Noël Hume 1980
26	390	295	0			Surf				1	Ceramics	whiteware, overglaze decal	whiteware, overglaze decal	green	rim	floral	1890	2008	Haskell 1981
26	390	295	0			Surf				10	Ceramics	whiteware, plain	whiteware, plain	plain	body		1830	2008	Price 1979; Noël Hume 1980
26	390	295	0			Surf				3	Ceramics	whiteware, plain	whiteware, plain	plain	body chip		1830	2008	Price 1979; Noël Hume 1980
26	390	295	0			Surf				1	Ceramics	whiteware, plain	whiteware, plain	plain	rim; soup plate		1830	2008	Price 1979; Noël Hume 1890
26	390	295	0			Surf				1	Ceramics	whiteware, plain	whiteware, plain	plain	rim chip		1830	2008	Price 1979; Noël Hume 1890
26	390	295	0			Surf				1	Ceramics	whiteware, plain	whiteware, plain	plain	base		1830	2008	Price 1979; Noël Hume 1890
26	390	295	0			Surf				3	Ceramics	whiteware, plain	whiteware, plain	plain	rim		1830	2008	Price 1979; Noël Hume 1890
26	390	295	0			Surf				1	Ceramics	whiteware, plain	whiteware, plain	plain	rim	dots along rim	1830	2008	Price 1979; Noël Hume 1890
26	390	295	0			Surf				1	Ceramics	whiteware, plain	whiteware, plain	plain	body; tea cup	handle missing	1830	2008	Price 1979; Noël Hume 1890
26	390	295	0			Surf				1	Ceramics	whiteware, plain	whiteware, plain	plain	rim	scroll work	1830	2008	Price 1979; Noël Hume 1890

Site 36Lu281 - Historic Artifact Catalog

Fs	N	E	Stp	Tu	Trench	Strat	Lev	Fea	Elev	Count	Sub-Class	Ware Type/Object	Description	Color	Form	Emb/Mark	Beg Date	End Date	Reference
26	390	295	0			Surf				1	Ceramics	whiteware, shell edge	whiteware, shell edge	blue	rim		1830	1860	Lofstrum et al 1982;
26	390	295	0			Surf				1	Ceramics	whiteware, shell edge	whiteware, shell edge	green	rim		1830	1860	Miller & Hunter 1990
26	390	295	0			Surf				1	Ceramics	whiteware, spongeware	whiteware, spongeware	blue, yellow	rim		1830	1871	Lofstrum et al 1982;
26	390	295	0			Surf				1	Ceramics	whiteware, transfer printed, blue	whiteware, transfer print	blue	base; footring		1828	1860	Miller & Hunter 1990
26	390	295	0			Surf				2	Kitchen Related-Other	canning jar lid liner	canning jar lid liner	white opaque	lid		post 1869	ca. 1950	Robacker & Robacker 1978
26	390	295	0			Surf				1	Pharmaceutical	pharmaceutical bottle	pharmaceutical bottle	clear	rim; bottle		ca. 1860	ca. 1935	Majewski & O'Brien 1984; Mullins 1988
26	390	295	0			Surf				5	Window Glass	window glass	window glass	tinted					Toulouse 1971
27	390	315	0			Surf				2	Brick, Block	brick	brick						Jones & Sullivan 1989
27	390	315	0			Surf				3	Ceramics	whiteware, plain	whiteware, plain	plain	body chip		1830	2008	
28	395	315	0			Surf				1	Window Glass	window glass	window glass	clear					Price 1979; Noël Hume 1980
29	370	300	0			Surf				1	Ceramics	ironstone, plain	ironstone, plain		body		1840	2008	Wetherbee 1980
29	370	300	0			Surf				1	Ceramics	whiteware, plain	whiteware, plain	plain	body		1830	2008	Price 1979; Noël Hume 1980
29	370	300	0			Surf				2	Ceramics	whiteware, plain	whiteware, plain	plain	body chip		1830	2008	Price 1979; Noël Hume 1980
29	370	300	0			Surf				1	Ceramics	whiteware, plain	whiteware, plain	plain	base		1830	2008	Price 1979; Noël Hume 1980
30	395	300	0			Surf				2	Bottles/Jars	bottle glass	bottle glass	clear	body; bottle				
30	395	300	0			Surf				1	Ceramics	redware, glazed	redware, brown glaze	brown, dark	body				
30	395	300	0			Surf				1	Ceramics	whiteware, plain	whiteware, plain	plain	body		1830	2008	Price 1979; Noël Hume 1980
30	395	300	0			Surf				1	Ceramics	whiteware, plain	whiteware, plain	plain	rim		1830	2008	Price 1979; Noël Hume 1980
31	395	305	0			Surf				1	Ceramics	redware, unglazed	redware, unglazed	unglazed	body chip				
31	395	305	0			Surf				1	Window Glass	window glass	window glass						
32	375	300	0			Surf				1	Ceramics	ironstone, plain	ironstone, plain		body		1840	2008	Wetherbee 1980
32	375	300	0			Surf				1	Ceramics	redware, glazed	redware, brown glaze	brown, dark int; unglazed ext	body				
32	375	300	0			Surf				1	Ceramics	whiteware, hand painted	whiteware, hand painted	blue	body	floral	1840	1860	Majewski & O'Brien 1984; Lofstrum et al. 1982
32	375	300	0			Surf				1	Ceramics	whiteware, plain	whiteware, plain	plain	rim		1830	2008	Price 1979; Noël Hume 1980
32	375	300	0			Surf				1	Kitchen Related-Other	canning jar lid liner	canning jar lid liner	white opaque	lid		post 1869	ca. 1950	Toulouse 1971
33	370	295	0			Surf				1	Ceramics	redware, glazed	redware, brown glaze	brown, medium	body chip				
33	370	295	0			Surf				1	Ceramics	redware, unglazed	redware, unglazed	unglazed	body chip				
33	370	295	0			Surf				1	Ceramics	whiteware, plain	whiteware, plain	plain	base	partial maker's mark of a lion	1830	2008	Price 1979; Noël Hume 1980
33	370	295	0			Surf				1	Window Glass	window glass	window glass	tinted					
34	375	290	0			Surf				1	Ceramics	whiteware, hand painted	whiteware, hand painted	green	body		1840	1860	Lofstrum et al. 1982; Majewski & O'Brien 1984
34	375	290	0			Surf				1	Ceramics	whiteware, plain	whiteware, plain	plain	rim		1830	2008	Price 1979; Noël Hume 1980

Site 36Lu281 - Historic Artifact Catalog

Fs	N	E	Stp	Tu	Trench	Strat	Lev	Fea	Elev	Count	Sub-Class	Ware Type/Object	Description	Color	Form	Emb/Mark	Beg Date	End Date	Reference
35	390	310	0			Surf				1	Ceramics	whiteware, hand painted	whiteware, hand painted	green, black	body		1840	1860	Lofstrum et al. 1982; Majewski & O'Brien 1984
35	390	310	0			Surf				1	Ceramics	whiteware, plain	whiteware, plain	plain	base		1830	2008	Price 1979; Noël Hume 1980
35	390	310	0			Surf				1	Ceramics	whiteware, plain	whiteware, plain	plain	body		1830	2008	Price 1979; Noël Hume 1980
35	390	310	0			Surf				1	Ceramics	whiteware, shell edge	whiteware, shell edge	blue	rim		1830	1860	Lofstrum et al. 1982; Miller & Hunter 1990
36	370	310	0			Surf				1	Ceramics	redware, paste	redware, paste						
36	370	310	0			Surf				1	Toys	marble	marble, glass	white, yellow					
37	390	300	0			Surf				1	Bottles/Jars	bottle glass	bottle glass	cobalt	body; bottle				
37	390	300	0			Surf				2	Bottles/Jars	bottle glass	bottle glass	blue	body; bottle				
37	390	300	0			Surf				5	Bottles/Jars	bottle glass	bottle glass	clear	body; bottle				
37	390	300	0			Surf				1	Bottles/Jars	bottle glass	bottle glass	sun colored amethyst	base; bottle	"Pat...."; round	1880	1915	Miller & Pacey 1985
37	390	300	0			Surf				1	Ceramics	hard paste porcelain, hand painted	hard paste porcelain, hand painted	pink, green	base; footring	overglaze decal floral			
37	390	300	0			Surf				1	Ceramics	hard paste porcelain, plain	hard paste porcelain, plain	plain	handle				
37	390	300	0			Surf				1	Ceramics	hard paste porcelain, plain	hard paste porcelain, plain	plain	base; cup				
37	390	300	0			Surf				1	Ceramics	hard paste porcelain, plain	hard paste porcelain, plain	plain	base; flatware				
37	390	300	0			Surf				1	Ceramics	stoneware, buff bodied	stoneware, buff	gray, light salt glaze exterior; brown, dark glaze interior	rim; crock				
37	390	300	0			Surf				1	Ceramics	stoneware, buff bodied	stoneware, buff	gray, light salt glaze exterior; brown, dark glaze interior	body				
37	390	300	0			Surf				1	Ceramics	stoneware, buff bodied	stoneware, buff	white and blue glaze exterior; white body interior	body				
37	390	300	0			Surf				1	Ceramics	whiteware, plain	whiteware, plain	plain	rim		1830	2008	Price 1979; Noël Hume 1980
37	390	300	0			Surf				2	Ceramics	whiteware, plain	whiteware, plain	plain	body		1830	2008	Price 1979; Noël Hume 1980
37	390	300	0			Surf				2	Ceramics	whiteware, plain	whiteware, plain	plain	body chip		1830	2008	Price 1979; Noël Hume 1980
37	390	300	0			Surf				2	Ceramics	whiteware, plain	whiteware, plain	plain	base		1830	2008	Price 1979; Noël Hume 1980
37	390	300	0			Surf				1	Ceramics	whiteware, plain	whiteware, plain	plain	base; footring; plate		1830	2008	Price 1979; Noël Hume 1980
37	390	300	0			Surf				1	Ceramics	whiteware, plain	whiteware, plain	plain	base chip; footring		1830	2008	Price 1979; Noël Hume 1980
37	390	300	0			Surf				1	Ceramics	whiteware, transfer printed, green	whiteware, transfer print	green	body		1828	1850	Majewski & O'Brien 1984
38	353	305.89	0			Surf				1	Ceramics	redware, glazed	redware, brown glaze	brown, dark	body chip				
38	353	305.89	0			Surf				1	Ceramics	redware, paste	redware, paste						
39	400	1510	0			Surf				1	Bottles/Jars	bottle glass	bottle glass	aqua	body; bottle				
39	400	1510	0			Surf				4	Ceramics	redware, glazed	redware, brown glaze	brown, medium	body				

Site 36Lu281 - Historic Artifact Catalog

Fs	N	E	Stp	Tu	Trench	Strat	Lev	Fea	Elev	Count	Sub-Class	Ware Type/Object	Description	Color	Form	Emb/Mark	Beg Date	End Date	Reference
39	400	1510	0			Surf				1	Ceramics	redware, glazed	redware, brown glaze	brown, light int; brown, medium	body				
39	400	1510	0			Surf				1	Ceramics	redware, glazed	redware, brown glaze	brown, medium	base				
39	400	1510	0			Surf				2	Ceramics	redware, glazed	redware, brown glaze int.; brown wash ext.	black; brown, dark int	body				
39	400	1510	0			Surf				2	Ceramics	redware, paste	redware, paste		body				
39	400	1510	0			Surf				2	Ceramics	redware, unglazed	redware, unglazed		body				
40	415	1510	0			Surf				1	Bottles/Jars	bottle glass	bottle glass	clear	body; bottle				
40	415	1510	0			Surf				2	Brick, Block	brick	brick						
40	415	1510	0			Surf				1	Ceramics	redware, glazed	redware, brown glaze	brown, dark	body				
40	415	1510	0			Surf				1	Ceramics	redware, unglazed	redware, unglazed		body				
40	415	1510	0			Surf				1	Ceramics	redware, unglazed	redware, unglazed		base				
40	415	1510	0			Surf				1	Ceramics	whiteware, plain	whiteware, plain		body		1830	2009	Price 1979; Noël Hume 1980
41	430	1510	0			Surf				1	Ceramics	redware, glazed	redware, brown glaze	brown, light	body				
41	430	1510	0			Surf				2	Ceramics	whiteware, plain	whiteware, plain		body		1830	2009	Price 1979; Noël Hume 1980
41	430	1510	0			Surf				2	Ceramics	whiteware, plain	whiteware, plain		footring		1830	2009	Price 1979; Noël Hume 1980
42	445	1510	0			Surf				1	Ceramics	pearlware, hand painted	pearlware, hand painted	blue, medium int; blue, dark ext	rim; hollowware	floral	1780	1820	South 1977
42	445	1510	0			Surf				2	Ceramics	whiteware, plain	whiteware, plain		body		1830	2009	Price 1979; Noël Hume 1980
42	445	1510	0			Surf				1	Kitchen Related-Other	canning jar lid liner	canning jar lid liner	white, opaque	rim		1869	1950	Toulouse 1971
43	370	1525	0			Surf				6	Brick, Block	brick	brick						
43	370	1525	0			Surf				1	Ceramics	ironstone, plain	ironstone, plain		body, base; bowl	floral ext	1840	2009	Price 1979; Noël Hume 1980
43	370	1525	0			Surf				1	Ceramics	redware, glazed	redware, brown glaze	brown, light	body				
43	370	1525	0			Surf				1	Ceramics	redware, glazed	redware, brown glaze	brown, medium	body				
43	370	1525	0			Surf				1	Ceramics	redware, glazed	redware, brown glaze	brown, medium	body				
44	385	1525	0			Surf				4	Brick, Block	brick	brick						
44	385	1525	0			Surf				1	Ceramics	pearlware, plain	pearlware, plain		body		1780	1830	South 1977
44	385	1525	0			Surf				6	Ceramics	redware, glazed	redware, brown glaze	brown, light	body				
44	385	1525	0			Surf				1	Ceramics	redware, glazed	redware, brown glaze	brown, medium	body				
44	385	1525	0			Surf				1	Ceramics	redware, glazed	redware, brown glaze	brown, light int.	rim				
44	385	1525	0			Surf				1	Ceramics	redware, glazed	redware, brown glaze	brown, light int.	rim				
44	385	1525	0			Surf				1	Ceramics	redware, glazed	redware, brown glaze	brown, medium	rim; hollowware				
44	385	1525	0			Surf				1	Ceramics	redware, glazed	redware, brown glaze	brown, dark	rim; bowl				
44	385	1525	0			Surf				5	Ceramics	redware, unglazed	redware, unglazed		body				
44	385	1525	0			Surf				5	Ceramics	whiteware, plain	whiteware, plain		body		1830	2009	Price 1979; Noël Hume 1980
44	385	1525	0			Surf				1	Ceramics	whiteware, spongeware	whiteware, spongeware	blue, medium int.	body		1830	1871	Robacker & Robacker 1978
45	400	1525	0			Surf				3	Bottles/Jars	bottle glass	bottle glass	aqua	body; bottle				
45	400	1525	0			Surf				4	Brick, Block	brick	brick						

Site 36Lu281 - Historic Artifact Catalog

Fs	N	E	Stp	Tu	Trench	Strat	Lev	Fea	Elev	Count	Sub-Class	Ware Type/Object	Description	Color	Form	Emb/Mark	Beg Date	End Date	Reference
45	400	1525	0			Surf				1	Ceramics	earthenware, colored glaze	buff bodied earthenware, colored glaze	green/brown glaze int.	body				
45	400	1525	0			Surf				1	Ceramics	pearlware, shell edge	pearlware, shell edged	green, medium int.	rim	shell edge, scalloped unmolded, curved lines int.	1780	1830	South 1977
45	400	1525	0			Surf				1	Ceramics	redware, glazed	redware, brown glaze	brown, medium, int.	base				
45	400	1525	0			Surf				1	Ceramics	redware, glazed	redware, brown glaze	brown, dark	body				
45	400	1525	0			Surf				1	Ceramics	redware, glazed	redware, brown glaze	brown, dark	ext body				
45	400	1525	0			Surf				2	Ceramics	redware, glazed	redware, brown glaze	brown, dark int.	base				
45	400	1525	0			Surf				9	Ceramics	redware, glazed	redware, brown glaze	brown, medium	body				
45	400	1525	0			Surf				16	Ceramics	redware, glazed	redware, brown glaze	brown, light int.	body				
45	400	1525	0			Surf				1	Ceramics	redware, glazed	redware, brown glaze	brown, dark	rim; hollowware				
45	400	1525	0			Surf				1	Ceramics	redware, glazed	redware, brown glaze	brown, medium	body, base				
45	400	1525	0			Surf				1	Ceramics	redware, glazed	redware, brown glaze	brown, light int.	base				
45	400	1525	0			Surf				2	Ceramics	redware, glazed	redware, brown glaze	brown, dark	rim				
45	400	1525	0			Surf				1	Ceramics	redware, glazed	redware, clear glaze	clear int; unglazed ext	rim; pie plate				
45	400	1525	0			Surf				9	Ceramics	redware, paste	redware, paste						
45	400	1525	0			Surf				2	Ceramics	redware, slip trailed	redware, slip trailed	brown, medium and yellow int.	body		1733	1850	Magid 1984
45	400	1525	0			Surf				1	Ceramics	redware, slip trailed	redware, slip trailed	brown, medium int.	body		1733	1850	Magid 1984
45	400	1525	0			Surf				6	Ceramics	redware, unglazed	redware, unglazed		body				
45	400	1525	0			Surf				1	Ceramics	redware, unglazed	redware, unglazed		base				
45	400	1525	0			Surf				1	Ceramics	whiteware, colored glaze	whiteware, colored glaze	blue, light int.	body		1830	2009	Price 1979; Noël Hume 1980; Lofstrum et al. 1982
45	400	1525	0			Surf				5	Ceramics	whiteware, plain	whiteware, plain		body		1830	2009	Price 1979; Noël Hume 1980
45	400	1525	0			Surf				1	Ceramics	whiteware, spongeware	whiteware, spongeware	blue, light int.	body		1830	1871	Robacker & Robacker 1978
46	415	1525	0			Surf				2	Bottles/Jars	bottle glass	bottle glass	aqua	body; bottle				
46	415	1525	0			Surf				7	Brick, Block	brick	brick						
46	415	1525	0			Surf				5	Ceramics	redware, glazed	redware, brown glaze	brown, light int.	body				
46	415	1525	0			Surf				1	Ceramics	redware, glazed	redware, brown glaze	brown, light int.	base				
46	415	1525	0			Surf				9	Ceramics	redware, glazed	redware, brown glaze	brown, medium	body				
46	415	1525	0			Surf				1	Ceramics	redware, glazed	redware, brown glaze	brown, medium	body				
46	415	1525	0			Surf				1	Ceramics	redware, glazed	redware, brown glaze	brown, medium	body; hollowware				
46	415	1525	0			Surf				2	Ceramics	redware, glazed	redware, brown glaze	brown, dark	body				
46	415	1525	0			Surf				1	Ceramics	redware, glazed	redware, brown glaze	brown, medium	body				
46	415	1525	0			Surf				1	Ceramics	redware, glazed	redware, brown glaze	brown, medium	rim				
46	415	1525	0			Surf				1	Ceramics	redware, glazed	redware, brown glaze	brown, dark	rim; bowl				
46	415	1525	0			Surf				1	Ceramics	redware, glazed	redware, brown wash	brown, medium	body				

Site 36Lu281 - Historic Artifact Catalog

Fs	N	E	Stp	Tu	Trench	Strat	Lev	Fea	Elev	Count	Sub-Class	Ware Type/Object	Description	Color	Form	Emb/Mark	Beg Date	End Date	Reference
46	415	1525	0			Surf				1	Ceramics	redware, glazed	redware, indeterminate glaze		rim				
46	415	1525	0			Surf				1	Ceramics	redware, paste	redware, paste						
46	415	1525	0			Surf				4	Ceramics	redware, unglazed	redware, unglazed		body				
46	415	1525	0			Surf				6	Ceramics	whiteware, plain	whiteware, plain		body		1830	2009	Price 1979; Noël Hume 1980
46	415	1525	0			Surf				3	Ceramics	whiteware, plain	whiteware, plain		body		1830	2009	Price 1979; Noël Hume 1980
46	415	1525	0			Surf				1	Ceramics	whiteware, plain	whiteware, plain		rim		1830	2009	Price 1979; Noël Hume 1980
46	415	1525	0			Surf				1	Ceramics	whiteware, shell edge	whiteware, shell edge	blue, medium int.	body	straight lines	1830	1860	Price 1979; Noël Hume 1980
46	415	1525	0			Surf				1	Ceramics	whiteware, spongeware	whiteware, spongeware	blue, medium int.	body		1830	1871	Price 1979; Noël Hume 1980
46	415	1525	0			Surf				1	Window Glass	window glass	window glass	aqua					
47	430	1525	0			Surf				5	Bottles/Jars	bottle glass	bottle glass	green, medium	body; bottle				
47	430	1525	0			Surf				6	Brick, Block	brick	brick						
47	430	1525	0			Surf				2	Ceramics	ironstone, plain	ironstone, plain		body		1840	2009	Wetherbee 1980
47	430	1525	0			Surf				1	Ceramics	ironstone, plain	ironstone, plain		base, footring		1840	2009	Wetherbee 1980
47	430	1525	0			Surf				1	Ceramics	ironstone, plain	ironstone, plain		rim; hollowware		1840	2009	Wetherbee 1980
47	430	1525	0			Surf				1	Ceramics	pearlware, shell edge	pearlware, shell edged, green	green, medium int.	rim	indeterminate motif	1780	1830	South 1977
47	430	1525	0			Surf				1	Ceramics	redware, glazed	redware, brown glaze	brown, medium	body				
47	430	1525	0			Surf				1	Ceramics	redware, glazed	redware, brown glaze	brown, dark int/ext	rim; hollowware				
47	430	1525	0			Surf				1	Ceramics	redware, glazed	redware, brown glaze	brown, dark	body				
47	430	1525	0			Surf				1	Ceramics	redware, glazed	redware, brown glaze	brown, dark ext	body				
47	430	1525	0			Surf				6	Ceramics	redware, glazed	redware, brown glaze	brown, dark	body				
47	430	1525	0			Surf				5	Ceramics	redware, glazed	redware, brown glaze	brown, medium	body				
47	430	1525	0			Surf				1	Ceramics	redware, glazed	redware, brown glaze	brown, medium	body				
47	430	1525	0			Surf				5	Ceramics	redware, glazed	redware, brown glaze	brown, light int.	body				
47	430	1525	0			Surf				1	Ceramics	redware, glazed	redware, brown glaze	brown, medium	rim				
47	430	1525	0			Surf				1	Ceramics	redware, glazed	redware, brown glaze	brown, medium	rim				
47	430	1525	0			Surf				8	Ceramics	redware, paste	redware, paste						
47	430	1525	0			Surf				4	Ceramics	redware, unglazed	redware, unglazed		body				
47	430	1525	0			Surf				7	Ceramics	redware, unglazed	redware, unglazed		rim				
47	430	1525	0			Surf				1	Ceramics	whiteware, colored glaze	whiteware, colored glaze	blue, light int.	body		1830	2009	Price 1979; Noël Hume 1980; Lofstrum et al. 1982
47	430	1525	0			Surf				1	Ceramics	whiteware, shell edge	whiteware, shell edge	blue, medium int.	rim		1830	1860	Lofstrum et al 1982; Miller and Hunter 1990
47	430	1525	0			Surf				1	Ceramics	whiteware, underglaze hand painted	whiteware, underglaze hand painted	blue, medium and dark blue ext.	body	floral ext.	1830	1860	Lofstrum et al. 1982; Majewski and O'Brian 1984
48	445	1525	0			Surf				1	Ceramics	hard paste porcelain, overglaze hand painted, decal	hard paste porcelain, overglaze hand painted, decal	green, light and pink int.	base	floral int.			

Site 36Lu281 - Historic Artifact Catalog

Fs	N	E	Sip	Tu	Trench	Strat	Lev	Fea	Elev	Count	Sub-Class	Ware Type/Object	Description	Color	Form	Emb/Mark	Beg Date	End Date	Reference
48	445	1525	0			Surf				2	Ceramics	ironstone, plain	ironstone, plain		body		1840	2009	Wetherbee 1980
48	445	1525	0			Surf				1	Ceramics	redware, glazed	redware, brown glaze	brown, light ext.	rim				
48	445	1525	0			Surf				1	Ceramics	redware, glazed	redware, brown glaze	brown, medium	body				
48	445	1525	0			Surf				1	Ceramics	redware, glazed	redware, brown glaze	brown, light int.	body				
48	445	1525	0			Surf				3	Ceramics	redware, paste	redware, paste						
48	445	1525	0			Surf				3	Ceramics	redware, unglazed	redware, unglazed		body				
48	445	1525	0			Surf				1	Ceramics	whiteware, plain	whiteware, plain		body		1830	2009	Price 1979; Noël Hume 1980
48	445	1525	0			Surf				1	Ceramics	whiteware, plain	whiteware, plain		rim		1830	2009	Price 1979; Noël Hume 1980
48	445	1525	0			Surf				1	Ceramics	whiteware, plain	whiteware, plain		base		1830	2009	Price 1979; Noël Hume 1980
48	445	1525	0			Surf				1	Flowerpots	terra cotta	terra cotta		rim				
48	445	1525	0			Surf				1	Flowerpots	terra cotta	terra cotta		body				
48	445	1525	0			Surf				2	Window Glass	window glass	window glass	tinted					
49	340	1540	0			Surf				1	Brick, Block	brick	brick						
49	340	1540	0			Surf				1	Ceramics	redware, glazed	redware, brown glaze	brown, medium, int.	body				
49	340	1540	0			Surf				1	Ceramics	redware, glazed	redware, brown wash	brown, medium	body				
49	340	1540	0			Surf				1	Ceramics	redware, unglazed	redware, unglazed		body				
49	340	1540	0			Surf				1	Ceramics	whiteware, plain	whiteware, plain		body		1830	2009	Price 1979; Noël Hume 1980
50	355	1540	0			Surf				1	Bottles/Jars	bottle glass	bottle glass	olive, medium	body; bottle		1730	1870	IMAC 1984
50	355	1540	0			Surf				1	Bottles/Jars	bottle glass	bottle glass	aqua	body; bottle	"UI" "ME"			
50	355	1540	0			Surf				2	Brick, Block	brick	brick						
50	355	1540	0			Surf				1	Ceramics	ironstone, plain	ironstone, plain		body		1840	2009	Wetherbee
50	355	1540	0			Surf				1	Ceramics	ironstone, plain	ironstone, plain		rim	depressed band with row of dots	1840	2009	Wetherbee 1980
50	355	1540	0			Surf				1	Ceramics	redware, glazed	redware, brown glaze	brown, medium	base; hollowware				
50	355	1540	0			Surf				1	Ceramics	redware, glazed	redware, brown glaze	brown, dark int	body				
50	355	1540	0			Surf				1	Ceramics	redware, glazed	redware, brown glaze	brown, light int.	body				
50	355	1540	0			Surf				1	Ceramics	redware, glazed	redware, brown glaze	brown, medium	body				
50	355	1540	0			Surf				1	Ceramics	redware, glazed	redware, brown glaze	brown, medium ext.	rim				
50	355	1540	0			Surf				1	Ceramics	redware, glazed	redware, clear glaze	clear int; unglazed ext	rim; pie plate				
50	355	1540	0			Surf				1	Ceramics	redware, paste	redware, paste						
50	355	1540	0			Surf				3	Ceramics	whiteware, plain	whiteware, plain		body		1830	2009	Price 1979; Noël Hume 1980
50	355	1540	0			Surf				1	Ceramics	whiteware, plain	whiteware, plain		base		1830	2009	Price 1979; Noël Hume 1980
51	370	1540	0			Surf				1	Bottles/Jars	bottle glass	bottle glass	aqua	body; bottle				
51	370	1540	0			Surf				2	Brick, Block	brick	brick						
51	370	1540	0			Surf				1	Ceramics	hard paste porcelain, plain	hard paste porcelain, plain		body				

Site 36Lu281 - Historic Artifact Catalog

Fs	N	E	Stp	Tu	Trench	Strat	Lev	Fea	Elev	Count	Sub-Class	Ware Type/Object	Description	Color	Form	Emb/Mark	Beg Date	End Date	Reference
51	370	1540	0			Surf				1	Ceramics	pearlware, plain	pearlware, plain		rim; hollowware		1780	1830	South 1977
51	370	1540	0			Surf				1	Ceramics	pearlware, plain	pearlware, plain		body		1780	1830	South 1977
51	370	1540	0			Surf				1	Ceramics	pearlware, underglazed hand painted	pearlware, underglazed hand painted	blue, medium int/ext.	body	floral int/ext.	1780	1830	South 1977
51	370	1540	0			Surf				1	Ceramics	redware, glazed	redware, brown glaze	brown, dark int	body				
51	370	1540	0			Surf				3	Ceramics	redware, glazed	redware, brown glaze	brown, medium	body				
51	370	1540	0			Surf				1	Ceramics	redware, glazed	redware, brown glaze	brown, light int.	body				
51	370	1540	0			Surf				1	Ceramics	redware, glazed	redware, brown glaze	brown, light int.	rim				
51	370	1540	0			Surf				1	Ceramics	redware, glazed	redware, brown glaze	brown, medium, int.	rim				
51	370	1540	0			Surf				3	Ceramics	redware, glazed	redware, indeterminate glaze		body				
51	370	1540	0			Surf				2	Ceramics	redware, unglazed	redware, unglazed		body				
51	370	1540	0			Surf				8	Ceramics	whiteware, plain	whiteware, plain		body		1830	2009	Price 1979; Noël Hume 1980
51	370	1540	0			Surf				1	Ceramics	whiteware, transfer printed, purple bottle glass	whiteware, transfer print	purple int.	body	floral int.	1830	1860	Lofstrum et al. 1982
52	385	1540	0			Surf				1	Bottles/Jars	bottle glass	bottle glass	aqua, dark	body; bottle				
52	385	1540	0			Surf				1	Ceramics	ironstone, plain	ironstone, plain		rim	horizontal ribs	1840	2009	Wetherbee 1980
52	385	1540	0			Surf				1	Ceramics	redware, glazed	redware, brown glaze	brown, medium	rim				
52	385	1540	0			Surf				6	Ceramics	redware, glazed	redware, brown glaze	brown, light int.	body				
52	385	1540	0			Surf				2	Ceramics	redware, glazed	redware, brown glaze	brown, dark	body				
52	385	1540	0			Surf				1	Ceramics	redware, glazed	redware, brown glaze	brown, dark int/ext	body				
52	385	1540	0			Surf				1	Ceramics	redware, glazed	redware, brown glaze	brown, dark int/ext	rim				
52	385	1540	0			Surf				3	Ceramics	redware, unglazed	redware, unglazed		body				
52	385	1540	0			Surf				1	Ceramics	whiteware, plain	whiteware, plain		body		1830	2009	Price 1979; Noël Hume 1980
52	385	1540	0			Surf				1	Ceramics	whiteware, plain	whiteware, plain		rim		1830	2009	Price 1979; Noël Hume 1980
52	385	1540	0			Surf				1	Ceramics	yellowware, plain	yellowware, plain		body		1830	1900	Ketchum 1987
52	385	1540	0			Surf				1	Ceramics	yellowware, plain	yellowware, plain		body		1830	1900	Ketchum 1987
52	385	1540	0			Surf				1	Kitchen Related-Other	canning jar lid liner	canning jar lid liner		rim	"AP"	1869	1950	Toulouse 1971
52	385	1540	0			Surf				1	Window Glass	window glass	window glass	tinted					
53	400	1540	0			Surf				2	Bottles/Jars	beer bottle	beer bottle	amber	body, base; bottle				
53	400	1540	0			Surf				2	Bottles/Jars	bottle glass	bottle glass	aqua, dark	body; bottle				
53	400	1540	0			Surf				1	Bottles/Jars	bottle glass	bottle glass	clear	body, base; bottle				
53	400	1540	0			Surf				2	Ceramics	ironstone, plain	ironstone, plain		body		1840	2009	Wetherbee 1980
53	400	1540	0			Surf				1	Ceramics	ironstone, plain	ironstone, plain		rim; hollowware		1840	2009	Wetherbee 1980
53	400	1540	0			Surf				1	Ceramics	redware, glazed	redware, brown glaze	brown, light	handle				
53	400	1540	0			Surf				5	Ceramics	redware, glazed	redware, brown glaze	brown, light int.	body				
53	400	1540	0			Surf				1	Ceramics	redware, glazed	redware, brown glaze	brown, light int.	base				

Site 36Lu281 - Historic Artifact Catalog

Fs	N	E	Stp	Tu	Trench	Strat	Lev	Fea	Elev	Count	Sub-Class	Ware Type/Object	Description	Color	Form	Emb/Mark	Beg Date	End Date	Reference
53	400	1540	0			Surf				1	Ceramics	redware, glazed	redware, brown glaze	brown, light int.	rim				
53	400	1540	0			Surf				1	Ceramics	redware, glazed	redware, brown glaze	brown, light int.; dark brown wash ext	body				
53	400	1540	0			Surf				1	Ceramics	redware, glazed	redware, brown glaze	brown, light ext.; brown wash int	body				
53	400	1540	0			Surf				3	Ceramics	redware, glazed	redware, brown glaze	brown, dark	body				
53	400	1540	0			Surf				4	Ceramics	redware, glazed	redware, brown glaze	brown, light	body				
53	400	1540	0			Surf				1	Ceramics	redware, glazed	redware, brown glaze	brown, medium	base				
53	400	1540	0			Surf				1	Ceramics	redware, glazed	redware, clear glaze	clear int; chip ext	rim; pie plate				
53	400	1540	0			Surf				1	Ceramics	redware, paste	redware, paste						
53	400	1540	0			Surf				1	Ceramics	redware, unglazed	redware, unglazed		body				
53	400	1540	0			Surf				1	Ceramics	whiteware, annular	whiteware, annular	brown, dark; orange ext.	body; hollowware	band ext.	1830	1860	Price 1979; Mullins 1988
53	400	1540	0			Surf				2	Ceramics	whiteware, plain	whiteware, plain		body		1830	2009	Price 1979; Noël Hume 1980
53	400	1540	0			Surf				1	Ceramics	whiteware, plain	whiteware, plain		rim		1830	2009	Price 1979; Noël Hume 1980
53	400	1540	0			Surf				1	Clothing Fasteners	button	button	white, opaque	complete				
54	415	1540	0			Surf				1	Bottles/Jars	bottle glass	bottle glass	sun colored amethyst	body; bottle		1880	1915	Miller & Pacey 1985
54	415	1540	0			Surf				1	Bottles/Jars	container glass	container glass, indeterminate	white opaque	rim				
54	415	1540	0			Surf				4	Ceramics	redware, glazed	redware, brown glaze	brown, medium	body				
54	415	1540	0			Surf				1	Ceramics	redware, glazed	redware, brown glaze	brown, medium	rim				
54	415	1540	0			Surf				2	Ceramics	redware, glazed	redware, clear glaze int.	clear	body				
54	415	1540	0			Surf				1	Ceramics	redware, glazed	redware, clear glaze int/ext.	clear	body				
54	415	1540	0			Surf				2	Ceramics	redware, paste	redware, paste						
54	415	1540	0			Surf				4	Ceramics	redware, unglazed	redware, unglazed		body				
54	415	1540	0			Surf				1	Ceramics	redware, unglazed	redware, unglazed		rim				
54	415	1540	0			Surf				1	Ceramics	whiteware, shell edge	whiteware, shell edge	blue, medium to blue, dark int.	rim	row of dots, straight lines, band of blue int.	1830	1860	Lofstrum et al. 1982; Miller & Hunter 1990
55	430	1540	0			Surf				1	Ceramics	redware, glazed	redware, brown glaze	brown, dark	base; hollowware				
55	430	1540	0			Surf				1	Ceramics	redware, glazed	redware, brown glaze	brown, light int.	body				
55	430	1540	0			Surf				6	Ceramics	redware, glazed	redware, brown glaze	brown, dark	body				
55	430	1540	0			Surf				6	Ceramics	redware, glazed	redware, brown glaze	brown, light	body				
55	430	1540	0			Surf				1	Ceramics	redware, glazed	redware, brown glaze	brown, light	rim				
55	430	1540	0			Surf				1	Ceramics	redware, glazed	redware, brown glaze	brown, medium	rim				
55	430	1540	0			Surf				1	Ceramics	redware, glazed	redware, brown glaze	brown, dark int/ext	rim				
55	430	1540	0			Surf				4	Ceramics	redware, paste	redware, paste						
55	430	1540	0			Surf				4	Ceramics	redware, unglazed	redware, unglazed		body				
55	430	1540	0			Surf				1	Ceramics	redware, unglazed	redware, unglazed		rim				

Site 36Lu281 - Historic Artifact Catalog

Fs	N	E	Stp	Tu	Trench	Strat	Lev	Fea	Elev	Count	Sub-Class	Ware Type/Object	Description	Color	Form	Emb/Mark	Beg Date	End Date	Reference
55	430	1540		0		Surf				4	Ceramics	whiteware, plain	whiteware, plain		body		1830	2009	Price 1979; Noël Hume 1980
55	430	1540		0		Surf				1	Ceramics	whiteware, underglaze hand painted	whiteware, underglaze hand painted	mulberry; green, medium int.	body	floral int.	1840	1860	Lofstrum et al. 1982; Majewski and O'Brian 1984
55	430	1540		0		Surf				1	Ceramics	whiteware, underglaze hand painted	whiteware, underglaze hand painted	yellow int.	body	indeterminate motif	1840	2009	Price 1979; Noël Hume 1980; Lofstrum et al. 1982; Majewski and O'Brian 1984
55	430	1540		0		Surf				1	Window Glass	window glass	window glass	tinted					
56	445	1540		0		Surf				1	Brick, Block	brick	brick						
56	445	1540		0		Surf				1	Ceramics	hard paste porcelain, plain	hard paste porcelain, plain		base				
56	445	1540		0		Surf				1	Ceramics	redware, glazed	redware, brown glaze	brown, dark	body				
56	445	1540		0		Surf				1	Ceramics	redware, glazed	redware, clear glaze	clear	rim				
56	445	1540		0		Surf				1	Ceramics	redware, paste	redware, paste						
56	445	1540		0		Surf				2	Ceramics	redware, unglazed	redware, unglazed		body				
56	445	1540		0		Surf				2	Ceramics	whiteware, plain	whiteware, plain		body		1830	2009	Price 1979; Noël Hume 1980
57	340	1555		0		Surf				1	Bottles/Jars	bottle glass	bottle glass	clear	body; bottle				
57	340	1555		0		Surf				1	Bottles/Jars	bottle glass	bottle glass	aqua	body; bottle	indeterminate letter			
57	340	1555		0		Surf				1	Ceramics	pearlware, plain	pearlware, plain		body		1780	1830	South 1977
57	340	1555		0		Surf				1	Ceramics	redware, glazed	redware, brown glaze	brown, medium	body				
57	340	1555		0		Surf				1	Ceramics	redware, glazed	redware, brown glaze	brown, dark	body				
57	340	1555		0		Surf				1	Ceramics	redware, glazed	redware, brown glaze	brown, medium	base; hollowware				
57	340	1555		0		Surf				1	Ceramics	redware, glazed	redware, brown glaze	brown, light	base; hollowware				
57	340	1555		0		Surf				3	Ceramics	redware, paste	redware, paste						
58	355	1555		0		Surf				1	Bottles/Jars	bottle glass	bottle glass	aqua	body; bottle				
58	355	1555		0		Surf				1	Bottles/Jars	bottle glass	bottle glass	clear	body; bottle				
58	355	1555		0		Surf				5	Brick, Block	brick	brick						
58	355	1555		0		Surf				1	Building Materials	ceramic tile	tile-general						
58	355	1555		0		Surf				2	Ceramics	ironstone, plain	ironstone, plain		body		1840	2009	Wetherbee 1980
58	355	1555		0		Surf				1	Ceramics	ironstone, plain	ironstone, plain		rim; hollowware		1840	2009	Wetherbee 1980
58	355	1555		0		Surf				2	Ceramics	redware, glazed	redware, brown glaze	brown, dark	body				
58	355	1555		0		Surf				6	Ceramics	redware, glazed	redware, brown glaze	brown, medium	body				
58	355	1555		0		Surf				1	Ceramics	redware, glazed	redware, brown glaze	brown, light int.	body				
58	355	1555		0		Surf				1	Ceramics	redware, glazed	redware, brown glaze	brown, light int.	base				
58	355	1555		0		Surf				1	Ceramics	redware, glazed	redware, brown glaze	brown, light int/ext.	rim				
58	355	1555		0		Surf				1	Ceramics	redware, glazed	redware, brown glaze	brown, dark int/ext	rim				
58	355	1555		0		Surf				7	Ceramics	redware, unglazed	redware, unglazed		body				
58	355	1555		0		Surf				5	Ceramics	whiteware, plain	whiteware, plain		body		1830	2009	Price 1979; Noël Hume 1980

Site 36Lu281 - Historic Artifact Catalog

Fs	N	E	Stp	Tu	Trench	Strat	Lev	Fea	Elev	Count	Sub-Class	Ware Type/Object	Description	Color	Form	Emb/Mark	Beg Date	End Date	Reference
58	355	1555	0			Surf				1	Window Glass	window glass	window glass	tinted					
59	370	1555	0			Surf				1	Bottles/Jars	bottle glass	bottle glass	aqua	body; bottle				
59	370	1555	0			Surf				16	Brick, Block	brick	brick						
59	370	1555	0			Surf				2	Ceramics	redware, glazed	redware, brown glaze	brown, light int.	body				
59	370	1555	0			Surf				4	Ceramics	redware, glazed	redware, brown glaze	brown, medium, int.	body				
59	370	1555	0			Surf				1	Ceramics	redware, glazed	redware, brown glaze	brown, medium	body				
59	370	1555	0			Surf				2	Ceramics	redware, glazed	redware, brown glaze	brown, dark	body				
59	370	1555	0			Surf				1	Ceramics	redware, glazed	redware, brown glaze	brown, medium	body				
59	370	1555	0			Surf				1	Ceramics	redware, glazed	redware, brown glaze	brown, medium	body				
59	370	1555	0			Surf				1	Ceramics	redware, glazed	redware, brown wash	brown, medium	body				
59	370	1555	0			Surf				3	Ceramics	redware, paste	redware, paste						
59	370	1555	0			Surf				4	Ceramics	redware, unglazed	redware, unglazed		body				
59	370	1555	0			Surf				1	Ceramics	whiteware, plain	whiteware, plain		rim; hollowware		1830	2009	Price 1979; Noel Hume 1980
59	370	1555	0			Surf				1	Ceramics	whiteware, underglaze hand painted	whiteware, underglaze hand painted	pink; green, dark int.	rim	floral int.	1840	1860	Lofstrum et al. 1982; Majewski and O'Brian 1984
59	370	1555	0			Surf				1	Window Glass	window glass	window glass	tinted					
60	385	1555	0			Surf				20	Brick, Block	brick	brick						
60	385	1555	0			Surf				2	Ceramics	ironstone, plain	ironstone, plain		body		1840	2009	Wetherbee 1980
60	385	1555	0			Surf				3	Ceramics	redware, glazed	redware, brown glaze	brown, light	body				
60	385	1555	0			Surf				5	Ceramics	redware, glazed	redware, brown glaze	brown, medium	body				
60	385	1555	0			Surf				6	Ceramics	redware, glazed	redware, brown glaze	brown, dark	body				
60	385	1555	0			Surf				3	Ceramics	redware, glazed	redware, brown glaze	brown, dark int	body				
60	385	1555	0			Surf				1	Ceramics	redware, glazed	redware, brown glaze	brown, light int.	body				
60	385	1555	0			Surf				1	Ceramics	redware, glazed	redware, brown glaze	brown, medium ext.	rim				
60	385	1555	0			Surf				1	Ceramics	redware, glazed	redware, brown glaze	brown, medium	rim				
60	385	1555	0			Surf				3	Ceramics	redware, paste	redware, paste						
60	385	1555	0			Surf				4	Ceramics	whiteware, plain	whiteware, plain		body		1830	2009	Price 1979; Noel Hume 1980
60	385	1555	0			Surf				1	Ceramics	yellowware, brown glaze	yellowware, brown glaze	brown, medium ext.	body		1827	1922	Brown 1982
61	400	1555	0			Surf				1	Bottles/Jars	bottle glass	bottle glass	blue, medium opaque	body; bottle				
61	400	1555	0			Surf				14	Brick, Block	brick	brick						
61	400	1555	0			Surf				1	Ceramics	hard paste porcelain, plain	hard paste porcelain, plain		body				
61	400	1555	0			Surf				1	Ceramics	ironstone, plain	ironstone, plain		rim		1840	2009	Wetherbee 1980
61	400	1555	0			Surf				6	Ceramics	ironstone, plain	ironstone, plain		body		1840	2009	Wetherbee 1980
61	400	1555	0			Surf				1	Ceramics	pearlware, mocha	pearlware, mocha	orange, black	body	dendritic ext.	1795	1820	Noel Hume 1969
61	400	1555	0			Surf				2	Ceramics	redware, glazed	redware, brown glaze	brown, dark int/ext	body				
61	400	1555	0			Surf				3	Ceramics	redware, glazed	redware, brown glaze	brown, dark int	body				

Site 36Lu281 - Historic Artifact Catalog

Fs	N	E	Stp	Tu	Trench	Strat	Lev	Fea	Elev	Count	Sub-Class	Ware Type/Object	Description	Color	Form	Emb/Mark	Beg Date	End Date	Reference
61	400	1555	0			Surf				1	Ceramics	redware, glazed	redware, brown glaze	brown, dark; ext	body				
61	400	1555	0			Surf				3	Ceramics	redware, glazed	redware, brown glaze	brown, dark	body				
61	400	1555	0			Surf				3	Ceramics	redware, glazed	redware, brown glaze	brown, dark	body				
61	400	1555	0			Surf				6	Ceramics	redware, glazed	redware, brown glaze	brown, medium	body				
61	400	1555	0			Surf				1	Ceramics	redware, glazed	redware, brown glaze	brown, dark; ext	base; hollowware				
61	400	1555	0			Surf				1	Ceramics	redware, glazed	redware, clear glaze	clear	rim				
61	400	1555	0			Surf				8	Ceramics	redware, paste	redware, paste						
61	400	1555	0			Surf				15	Ceramics	redware, unglazed	redware, unglazed		body				
61	400	1555	0			Surf				1	Ceramics	stoneware, buff bodied	stoneware, buff body with gray salt glazed and Albany type glaze	gray; brown, dark	base; hollowware				
61	400	1555	0			Surf				2	Ceramics	whiteware, plain	whiteware, plain		body		1830	2009	Price 1979; Noël Hume 1980
61	400	1555	0			Surf				1	Ceramics	whiteware, plain	whiteware, plain		rim; hollowware	row of dots ext.	1830	2009	Price 1979; Noël Hume 1980
61	400	1555	0			Surf				1	Ceramics	whiteware, shell edge	whiteware, shell edge	green, medium int.	rim		1830	1891	Lofstrum et al. 1982; Miller & Hunter 1990
61	400	1555	0			Surf				1	Ceramics	whiteware, spongeware	whiteware, spongeware	blue, medium; mulberry int.	body		1830	1871	Robacker & Robacker 1978
61	400	1555	0			Surf				1	Ceramics	yellowware, plain	yellowware, plain		rim; hollowware		1830	1900	Ketchum 1987
62	415	1555	0			Surf				1	Bottles/Jars	bottle glass	bottle glass	sun-colored amethyst	body; bottle		1880	1915	Miller and Pacey 1985
62	415	1555	0			Surf				1	Bottles/Jars	bottle glass	bottle glass	sun-colored amethyst	neck; bottle		1880	1915	Miller and Pacey 1985
62	415	1555	0			Surf				1	Bottles/Jars	bottle glass	bottle glass	olive, medium	body; bottle		1730	1870	IMAC 1984
62	415	1555	0			Surf				1	Bottles/Jars	bottle glass	bottle glass	aqua	body; bottle				
62	415	1555	0			Surf				1	Bottles/Jars	bottle glass	bottle glass	clear	body; bottle				
62	415	1555	0			Surf				14	Brick, Block	brick	brick						
62	415	1555	0			Surf				1	Ceramics	earthenware, paste	earthenware, paste						
62	415	1555	0			Surf				1	Ceramics	ironstone, plain	ironstone, plain		body		1840	2009	Wetherbee 1980
62	415	1555	0			Surf				1	Ceramics	ironstone, plain	ironstone, plain		body, base	floral, small ext. near the base	1840	2009	Wetherbee 1980
62	415	1555	0			Surf				3	Ceramics	redware, glazed	redware, brown glaze	brown, dark int	body				
62	415	1555	0			Surf				1	Ceramics	redware, glazed	redware, brown glaze	brown, medium	body				
62	415	1555	0			Surf				8	Ceramics	redware, glazed	redware, brown glaze	brown, medium	body				
62	415	1555	0			Surf				1	Ceramics	redware, glazed	redware, brown glaze	brown, medium	base				
62	415	1555	0			Surf				1	Ceramics	redware, glazed	redware, brown glaze	brown, medium	body				
62	415	1555	0			Surf				1	Ceramics	redware, glazed	redware, brown glaze	brown, dark	rim				
62	415	1555	0			Surf				1	Ceramics	redware, glazed	redware, brown glaze	brown, medium	body				
62	415	1555	0			Surf				1	Ceramics	redware, glazed	redware, brown glaze int; brown wash ext.	brown, dark	body				
62	415	1555	0			Surf				1	Ceramics	redware, glazed	redware, clear glaze ext.	clear	rim				
62	415	1555	0			Surf				11	Ceramics	redware, paste	redware, paste						
62	415	1555	0			Surf				7	Ceramics	redware, unglazed	redware, unglazed		body				

Site 36Lu281 - Historic Artifact Catalog

Fs	N	E	Stp	Tu	Trench	Strat	Lev	Fea	Elev	Count	Sub-Class	Ware Type/Object	Description	Color	Form	Emb/Mark	Beg Date	End Date	Reference
62	415	1555	0			Surf				1	Ceramics	stoneware, gray bodied, hand painted cobalt	stoneware, grey salt glazed hand painted and Albany type glaze	cobalt blue ext.	body	indeterminate motif			
62	415	1555	0			Surf				1	Ceramics	whiteware, colored glaze	whiteware, colored glaze	blue, light ext.	body		1830	2009	Price 1979; Noël Hume 1980; Lofstrum et al. 1982; Majewski and O'Brian 1984
62	415	1555	0			Surf				4	Ceramics	whiteware, plain	whiteware, plain		body		1830	2009	Price 1979; Noël Hume 1980
62	415	1555	0			Surf				1	Ceramics	whiteware, plain	whiteware, plain		rim		1830	2009	Price 1979; Noël Hume 1980
62	415	1555	0			Surf				2	Ceramics	yellowware, plain	yellowware, plain		body		1830	1900	Ketchum 1987
62	415	1555	0			Surf				1	Ceramics	yellowware, plain	yellowware, plain		rim; hollowware		1830	1900	Ketchum 1987
62	415	1555	0			Surf				1	Indeterminate	metal	misc. metal						
63	430	1555	0			Surf				5	Bottles/Jars	bottle glass	bottle glass	aqua	body; bottle				
63	430	1555	0			Surf				1	Bottles/Jars	bottle glass	bottle glass	sun colored amethyst	body; bottle		1880	1915	Miller and Pacey 1985
63	430	1555	0			Surf				4	Brick, Block	brick	brick						
63	430	1555	0			Surf				1	Ceramics	hard paste porcelain, plain	hard paste porcelain, plain		body				
63	430	1555	0			Surf				3	Ceramics	ironstone, plain	ironstone, plain		body		1840	2009	Wetherbee 1980
63	430	1555	0			Surf				1	Ceramics	ironstone, plain	ironstone, plain		body; hollowware		1840	2009	Wetherbee 1980
63	430	1555	0			Surf				1	Ceramics	ironstone, plain	ironstone, plain		base	partial top of crown	1840	2009	Wetherbee 1980
63	430	1555	0			Surf				1	Ceramics	pearlware, underglazed hand painted	pearlware, underglaze hand painted	blue, dark; blue, medium int.	body	indeterminate motif	1780	1820	South 1977
63	430	1555	0			Surf				5	Ceramics	redware, glazed	redware, brown glaze	brown, dark	body				
63	430	1555	0			Surf				1	Ceramics	redware, glazed	redware, brown glaze	brown, dark int/ext	body				
63	430	1555	0			Surf				1	Ceramics	redware, glazed	redware, brown glaze	brown, dark	rim				
63	430	1555	0			Surf				1	Ceramics	redware, glazed	redware, brown glaze	brown, dark	rim				
63	430	1555	0			Surf				1	Ceramics	redware, glazed	redware, clear glaze	clear	body				
63	430	1555	0			Surf				2	Ceramics	redware, glazed	redware, clear glaze	clear	body				
63	430	1555	0			Surf				5	Ceramics	redware, glazed	redware, indeterminate glaze		body				
63	430	1555	0			Surf				3	Ceramics	redware, paste	redware, paste						
63	430	1555	0			Surf				3	Ceramics	redware, unglazed	redware, unglazed		body				
63	430	1555	0			Surf				1	Ceramics	stoneware, buff bodied	stoneware, buff body Albany type glaze int/ext.	brown, dark	body		1805	1920	Ramsey 1939
63	430	1555	0			Surf				1	Ceramics	whiteware, colored glaze	whiteware, colored glaze		rim		1830	2009	Price 1979; Noël Hume 1980; Lofstrum et al. 1982; Majewski and O'Brian 1984
63	430	1555	0			Surf				1	Ceramics	whiteware, colored glaze	whiteware, colored glaze	blue, light ext.	body		1830	2009	Price 1979; Noël Hume 1980; Lofstrum et al. 1982; Majewski and O'Brian 1984
63	430	1555	0			Surf				6	Ceramics	whiteware, plain	whiteware, plain		body		1830	2009	Price 1979; Noël Hume 1980

Site 36Lu281 - Historic Artifact Catalog

Fs	N	E	Stp	Tu	Trench	Strat	Lev	Fea	Elev	Count	Sub-Class	Ware Type/Object	Description	Color	Form	Emb/Mark	Beg Date	End Date	Reference
63	430	1555	0			Surf				1	Ceramics	whiteware, plain	whiteware, plain		rim; hollowware		1830	2009	Price 1979; Noël Hume 1980
63	430	1555	0			Surf				1	Ceramics	whiteware, plain	whiteware, plain		base, footring		1830	2009	Price 1979; Noël Hume 1980
63	430	1555	0			Surf				1	Ceramics	whiteware, spongeware	whiteware, spongeware	blue, medium; red	body		1830	1871	Robacker & Robacker 1978
63	430	1555	0			Surf				1	Ceramics	whiteware, transfer printed, brown	whiteware, transfer print	brown, light int.	body	indeterminate motif	1828	1850	Majewski and O'Brian 1984
63	430	1555	0			Surf				1	Ceramics	whiteware, underglaze hand painted	whiteware, underglaze hand painted	blue, light; black; green, medium ext.	body	floral	1840	2009	Price 1979; Noël Hume 1980; Lofstrum et al. 1982; Majewski and O'Brian 1984
63	430	1555	0			Surf				1	Ceramics	whiteware, underglaze hand painted	whiteware, underglaze hand painted	green, light; mulberry int.	base	floral int.	1840	1860	Lofstrum et al. 1982; Majewski and O'Brian 1984
63	430	1555	0			Surf				1	Ceramics	yellowware, plain	yellowware, plain		body		1830	1900	Ketchum 1987
63	430	1555	0			Surf				2	Pharmaceutical	pharmaceutical bottle	pharmaceutical bottle	sun colored amethyst tinted	finish, neck; bottle		1880	1915	Miller and Pacey 1985
63	430	1555	0			Surf				2	Window Glass	window glass	window glass						
64	445	1555	0			Surf				1	Bottles/Jars	bottle glass	bottle glass	clear	body; bottle				
64	445	1555	0			Surf				1	Bottles/Jars	bottle glass	bottle glass	green, light	body; bottle				
64	445	1555	0			Surf				1	Brick, Block	brick	brick						
64	445	1555	0			Surf				1	Ceramics	hard paste porcelain, plain	hard paste porcelain, plain		body				
64	445	1555	0			Surf				1	Ceramics	pearlware, underglazed hand painted	pearlware, underglazed hand painted	blue, medium int.	body	indeterminate motif	1780	1820	South 1977
64	445	1555	0			Surf				6	Ceramics	redware, glazed	redware, brown glaze	brown, medium	body				
64	445	1555	0			Surf				1	Ceramics	redware, glazed	redware, brown glaze	brown, medium	rim				
64	445	1555	0			Surf				1	Ceramics	redware, glazed	redware, brown glaze	brown, light int.	body				
64	445	1555	0			Surf				6	Ceramics	redware, unglazed	redware, unglazed		body				
64	445	1555	0			Surf				1	Ceramics	whiteware, hand painted	whiteware, hand painted	blue, light ext.	rim	indeterminate motif	1830	2009	Price 1979; Noël Hume 1980; Lofstrum et al. 1982; Majewski and O'Brian 1984
64	445	1555	0			Surf				1	Ceramics	whiteware, plain	whiteware, plain		body		1830	2009	Price 1979; Noël Hume 1980
64	445	1555	0			Surf				1	Ceramics	whiteware, plain	whiteware, plain		base; hollowware		1830	2009	Price 1979; Noël Hume 1980
65	340	1570	0			Surf				1	Brick, Block	brick	brick						
65	340	1570	0			Surf				3	Ceramics	redware, glazed	redware, brown glaze	brown, medium, int.	body				
65	340	1570	0			Surf				1	Ceramics	redware, glazed	redware, brown glaze	brown light	rim				
65	340	1570	0			Surf				1	Ceramics	redware, unglazed	redware, unglazed		body				
65	340	1570	0			Surf				1	Ceramics	whiteware, plain	whiteware, plain		base, footring; hollowware		1830	2009	Price 1979; Noël Hume 1980
65	340	1570	0			Surf				1	Ceramics	whiteware, shell edge	whiteware, shell edge	blue, medium int.	rim	unimpressed, curved lines int.	1830	1891	Lofstrum et al. 1982; Miller and Hunter 1990
65	340	1570	0			Surf				1	Window Glass	window glass	window glass	tinted					
66	355	1570	0			Surf				1	Bottles/Jars	bottle glass	bottle glass	clear	body; bottle				
66	355	1570	0			Surf				4	Brick, Block	brick	brick						

Site 36Lu281 - Historic Artifact Catalog

Fs	N	E	Stp	Tu	Trench	Strat	Lev	Fea	Elev	Count	Sub-Class	Ware Type/Object	Description	Color	Form	Emb/Mark	Beg Date	End Date	Reference
66	355	1570	0			Surf				2	Ceramics	redware, glazed	redware, brown glaze	brown, light int.	base				
66	355	1570	0			Surf				2	Ceramics	redware, glazed	redware, brown glaze	brown, medium, int.	body				
66	355	1570	0			Surf				1	Ceramics	redware, glazed	redware, brown glaze	brown, medium	body				
66	355	1570	0			Surf				1	Ceramics	redware, glazed	redware, brown glaze	brown, medium, int.	rim				
66	355	1570	0			Surf				4	Ceramics	redware, paste	redware, paste						
66	355	1570	0			Surf				1	Window Glass	window glass	window glass	tinted					
67	370	1570	0			Surf				1	Bottles/Jars	bottle glass	bottle glass	aqua	body; bottle	"N"			
67	370	1570	0			Surf				3	Brick, Block	brick	brick						
67	370	1570	0			Surf				2	Ceramics	redware, glazed	redware, brown glaze	brown, dark	body				
67	370	1570	0			Surf				2	Ceramics	redware, glazed	redware, brown glaze	brown, light int.	body				
67	370	1570	0			Surf				1	Ceramics	redware, glazed	redware, brown glaze	brown, light int.	base; hollowware				
67	370	1570	0			Surf				1	Ceramics	redware, glazed	redware, clear glaze	clear	rim				
67	370	1570	0			Surf				3	Ceramics	redware, paste	redware, paste						
67	370	1570	0			Surf				1	Ceramics	redware, unglazed	redware, unglazed		body				
67	370	1570	0			Surf				1	Ceramics	whiteware, plain	whiteware, plain		body		1830	2009	Price 1979; Noël Hume 1980
67	370	1570	0			Surf				1	Window Glass	window glass	window glass	tinted					
68	385	1570	0			Surf				1	Bottles/Jars	bottle glass	bottle glass	clear	base; bottle				
68	385	1570	0			Surf				1	Ceramics	hard paste porcelain, overglaze decal	hard paste porcelain, overglaze decal	green, light; pink int.	rim	floral int; faint floral embossment with leaf and three buds			
68	385	1570	0			Surf				1	Ceramics	redware, glazed	redware, brown glaze	brown, light	body				
68	385	1570	0			Surf				1	Ceramics	redware, glazed	redware, brown glaze	brown, medium	body				
68	385	1570	0			Surf				1	Ceramics	redware, glazed	redware, brown glaze	brown, light	body				
68	385	1570	0			Surf				1	Ceramics	redware, glazed	redware, brown glaze	brown, dark	body				
68	385	1570	0			Surf				1	Ceramics	redware, glazed	redware, brown glaze	brown, light int.	rim				
68	385	1570	0			Surf				3	Ceramics	redware, unglazed	redware, unglazed		body				
68	385	1570	0			Surf				1	Ceramics	whiteware, plain	whiteware, plain		body		1830	2009	Price 1979; Noël Hume 1980
68	385	1570	0			Surf				1	Indeterminate	wire	wire, metal						
69	400	1570	0			Surf				1	Bottles/Jars	bottle glass	bottle glass	aqua	body; bottle				
69	400	1570	0			Surf				1	Bottles/Jars	bottle glass	bottle glass	aqua	body; bottle	"O"			
69	400	1570	0			Surf				1	Ceramics	ironstone, plain	ironstone, plain		body		1840	2009	Wetherbee 1980
69	400	1570	0			Surf				3	Ceramics	redware, glazed	redware brown glaze	brown, dark	body				
69	400	1570	0			Surf				1	Ceramics	redware, glazed	redware brown glaze	brown, dark	rim				
69	400	1570	0			Surf				1	Ceramics	redware, glazed	redware, brown glaze	brown, medium, int.	body				
69	400	1570	0			Surf				1	Ceramics	redware, glazed	redware, brown glaze	brown, dark int/ext	body				
69	400	1570	0			Surf				3	Ceramics	redware, unglazed	redware, unglazed		body				

Site 36Lu281 - Historic Artifact Catalog

Fs	N	E	Stp	Tu	Trench	Strat	Lev	Fea	Elev	Count	Sub-Class	Ware Type/Object	Description	Color	Form	Emb/Mark	Beg Date	End Date	Reference
69	400	1570	0			Surf				2	Ceramics	whiteware, hand painted	whiteware, hand painted	black ext.	body	indeterminate motif	1830	2009	Price 1979; Noël Hume 1980; Lofstrum et al. 1982; Majewski and O'Brian 1984
69	400	1570	0			Surf				2	Ceramics	whiteware, plain	whiteware, plain		body		1830	2009	Price 1979; Noël Hume 1980
69	400	1570	0			Surf				1	Ceramics	whiteware, plain	whiteware, plain		base		1830	2009	Price 1979; Noël Hume 1980
69	400	1570	0			Surf				1	Ceramics	whiteware, transfer printed, black metal	whiteware, transfer print	black ext.	rim	indeterminate motif	1828	1850	Majewski and O'Brian 1984; Mullins 1988
69	400	1570	0			Surf				1	Indeterminate		misc. metal						
70	415	1570	0			Surf				5	Bottles/Jars	bottle glass	bottle glass	sun colored amethyst clear	body; bottle		1880	1915	Miller and Pacey 1985
70	415	1570	0			Surf				2	Bottles/Jars	bottle glass	bottle glass		body; bottle				
70	415	1570	0			Surf				6	Bottles/Jars	bottle glass	bottle glass	aqua	body; bottle				
70	415	1570	0			Surf				2	Bottles/Jars	bottle glass	bottle glass	green, light	body; bottle				
70	415	1570	0			Surf				2	Bottles/Jars	container glass	container glass, indeterminate	white opaque	rim	scroll on side			
70	415	1570	0			Surf				3	Brick, Block	brick	brick						
70	415	1570	0			Surf				1	Ceramics	hard paste porcelain, overglaze decal	hard paste porcelain, overglaze decal	green, light; pink int.	body	floral int.			
70	415	1570	0			Surf				1	Ceramics	hard paste porcelain, plain	hard paste porcelain, plain		body; hollowware				
70	415	1570	0			Surf				5	Ceramics	ironstone, plain	ironstone, plain		body		1840	2009	Wetherbee 1980
70	415	1570	0			Surf				2	Ceramics	ironstone, plain	ironstone, plain		base, footring		1840	2009	Wetherbee 1980
70	415	1570	0			Surf				1	Ceramics	ironstone, plain	ironstone, plain		rim		1840	2009	Wetherbee 1980
70	415	1570	0			Surf				1	Ceramics	ironstone, plain	ironstone, plain		rim	scroll int.	1840	2009	Wetherbee 1980
70	415	1570	0			Surf				2	Ceramics	redware, glazed	redware, brown glaze	brown, dark int	body				
70	415	1570	0			Surf				1	Ceramics	redware, glazed	redware, brown glaze	brown, dark int	body				
70	415	1570	0			Surf				1	Ceramics	redware, glazed	redware, brown glaze	brown, light int.	base				
70	415	1570	0			Surf				4	Ceramics	redware, glazed	redware, brown glaze	brown, medium	body				
70	415	1570	0			Surf				1	Ceramics	redware, glazed	redware, brown glaze	brown, dark	body				
70	415	1570	0			Surf				1	Ceramics	redware, glazed	redware, brown glaze	brown, dark	rim				
70	415	1570	0			Surf				3	Ceramics	redware, glazed	redware, brown glaze	brown, light int.	rim				
70	415	1570	0			Surf				5	Ceramics	redware, unglazed	redware, unglazed		body				
70	415	1570	0			Surf				1	Ceramics	stoneware, buff bodied	stoneware, buff body Albany type glaze int.	brown, dark	base		1805	1920	Ramsey 1939
70	415	1570	0			Surf				1	Ceramics	whiteware, annular	whiteware, annular	blue, light; brown, dark ext.	body; hollowware	band ext.	1830	1860	Price 1979; Mullins 1988
70	415	1570	0			Surf				1	Ceramics	whiteware, colored glaze	whiteware, colored glaze	blue, light ext.	body	diamond pattern	1830	2009	Price 1979; Noël Hume 1980; Lofstrum et al. 1982; Majewski and O'Brian 1984
70	415	1570	0			Surf				1	Ceramics	whiteware, colored glaze	whiteware, colored glaze	blue, light ext.	body	v pattern	1830	2009	Price 1979; Noël Hume 1980; Lofstrum et al. 1982; Majewski and O'Brian 1984
70	415	1570	0			Surf				8	Ceramics	whiteware, plain	whiteware, plain		body		1830	2009	Price 1979; Noël Hume 1980

Site 36Lu281 - Historic Artifact Catalog

Fs	N	E	Stp	Tu	Trench	Strat	Lev	Fea	Elev	Count	Sub-Class	Ware Type/Object	Description	Color	Form	Emb/Mark	Beg Date	End Date	Reference
70	415	1570	0			Surf				1	Ceramics	whiteware, plain	whiteware, plain		rim		1830	2009	Price 1979; Noël Hume 1980
70	415	1570	0			Surf				1	Ceramics	whiteware, plain	whiteware, plain		handle; tea cup rim		1830	2009	Price 1979; Noël Hume 1980
70	415	1570	0			Surf				1	Ceramics	whiteware, plain	whiteware, plain				1830	2009	Price 1979; Noël Hume 1980
70	415	1570	0			Surf				1	Ceramics	whiteware, shell edge	whiteware, shell edge	blue, medium int.	rim	impressed, straight line int.	1830	1860	Lofstrum et al. 1982;
70	415	1570	0			Surf				1	Ceramics	whiteware, spongeware	whiteware, spongeware	black ext.	rim		1830	1871	Miller and Hunter 1990 Robacker and Robacker 1978
70	415	1570	0			Surf				1	Household Items	battery core	battery core						
70	415	1570	0			Surf				1	Indeterminate	metal	misc. metal						
70	415	1570	0			Surf				2	Kitchen Related-Other	canning jar lid liner	canning jar lid liner	white opaque	rim				
70	415	1570	0			Surf				3	Window Glass	window glass	window glass	tinted					
71	430	1570	0			Surf				1	Bottles/Jars	bottle glass	bottle glass	white opaque	body; bottle				
71	430	1570	0			Surf				1	Bottles/Jars	bottle glass	bottle glass	green, medium	body; bottle				
71	430	1570	0			Surf				7	Bottles/Jars	bottle glass	bottle glass	aqua	body; bottle				
71	430	1570	0			Surf				1	Bottles/Jars	bottle glass	bottle glass	aqua	base; bottle				
71	430	1570	0			Surf				2	Bottles/Jars	bottle glass	bottle glass	clear	body; bottle				
71	430	1570	0			Surf				2	Bottles/Jars	bottle glass	bottle glass	sun colored amethyst aqua	body; base; bottle		1880	1915	Miller and Pacey 1985
71	430	1570	0			Surf				1	Bottles/Jars	bottle glass	bottle glass	aqua	body; bottle				
71	430	1570	0			Surf				1	Bottles/Jars	bottle glass	bottle glass	aqua	base; bottle	"N"			
71	430	1570	0			Surf				6	Brick, Block	brick	brick						
71	430	1570	0			Surf				1	Ceramics	hard paste porcelain, overglaze decal	hard paste porcelain, overglaze decal	yellow ext.	body; lid	floral ext.			
71	430	1570	0			Surf				1	Ceramics	hard paste porcelain, overglaze hand painted	hard paste porcelain, overglaze hand painted	pink int.	rim	band int.			
71	430	1570	0			Surf				1	Ceramics	hard paste porcelain, overglaze hand painted	hard paste porcelain, overglaze hand painted	black ext.	rim	indeterminate motif			
71	430	1570	0			Surf				4	Ceramics	hard paste porcelain, plain	hard paste porcelain, plain		body				
71	430	1570	0			Surf				1	Ceramics	hard paste porcelain, plain	hard paste porcelain, plain		base, footring				
71	430	1570	0			Surf				2	Ceramics	hard paste porcelain, plain	hard paste porcelain, plain		rim	floral int.			
71	430	1570	0			Surf				16	Ceramics	ironstone, plain	ironstone, plain		body		1840	2009	Wetherbee 1980
71	430	1570	0			Surf				1	Ceramics	ironstone, plain	ironstone, plain		footring, base		1840	2009	Wetherbee 1980
71	430	1570	0			Surf				2	Ceramics	ironstone, plain	ironstone, plain		rim		1840	2009	Wetherbee 1980
71	430	1570	0			Surf				2	Ceramics	redware, glazed	redware, brown glaze	brown, dark	body				
71	430	1570	0			Surf				2	Ceramics	redware, glazed	redware, brown glaze	brown, light int.	body				
71	430	1570	0			Surf				4	Ceramics	redware, glazed	redware, brown glaze	brown, medium	body				
71	430	1570	0			Surf				1	Ceramics	redware, glazed	redware, brown glaze	brown, dark	rim				
71	430	1570	0			Surf				1	Ceramics	redware, glazed	redware, brown glaze	brown, medium	rim				
71	430	1570	0			Surf				1	Ceramics	redware, glazed	redware, brown glaze	black; brown, dark int	base; hollowware				
71	430	1570	0			Surf				2	Ceramics	redware, paste	redware, paste						

Site 36Lu281 - Historic Artifact Catalog

Fs	N	E	Stp	Tu	Trench	Strat	Lev	Fea	Elev	Count	Sub-Class	Ware Type/Object	Description	Color	Form	Emb/Mark	Beg Date	End Date	Reference
71	430	1570	0			Surf				3	Ceramics	redware, unglazed	redware, unglazed		body				
71	430	1570	0			Surf				3	Ceramics	stoneware, buff bodied	stoneware, buff body salt glaze, Albany type glaze	brown, dark	body		1805	1920	Ramsey 1939
71	430	1570	0			Surf				1	Ceramics	stoneware, buff bodied	stoneware, buff body salt glaze, Albany type glaze	brown, dark	rim; jar		1805	1920	Ramsey 1939
71	430	1570	0			Surf				1	Ceramics	stoneware, gray bodied	stoneware, gray salt glaze	gray; brown	body				
71	430	1570	0			Surf				1	Ceramics	stoneware, gray bodied, hand painted cobalt	stoneware, light gray glaze int/ext; hand painted ext.	gray, light; blue, light ext.	body; bowl	indeterminate motif			
71	430	1570	0			Surf				1	Ceramics	whiteware, colored glaze	whiteware, colored glaze	blue, light ext.	body		1830	2009	Price 1979; Noël Hume 1980; Lofstrum et al. 1982; Majewski and O'Brian 1984
71	430	1570	0			Surf				1	Ceramics	whiteware, colored glaze	whiteware, colored glaze	blue, light ext.	body	diamond pattern	1830	2009	Price 1979; Noël Hume 1980; Lofstrum et al. 1982; Majewski and O'Brian 1984
71	430	1570	0			Surf				2	Ceramics	whiteware, hand painted	whiteware, hand painted	green, light; pink int.	footring, base	floral int.	1830	2009	Price 1979; Noël Hume 1980; Lofstrum et al. 1982; Majewski and O'Brian 1984
71	430	1570	0			Surf				1	Ceramics	whiteware, hand painted	whiteware, hand painted	black ext.	body	indeterminate motif	1830	2009	Price 1979; Noël Hume 1980; Lofstrum et al. 1982; Majewski and O'Brian 1984
71	430	1570	0			Surf				2	Ceramics	whiteware, overglaze decal	whiteware, overglaze decal	blue, light; green, light ext.	rim; hollowware body	floral; row of dots ext.	1890	2009	Haskell 1981
71	430	1570	0			Surf				7	Ceramics	whiteware, plain	whiteware, plain				1830	2009	Price 1979; Noël Hume 1980
71	430	1570	0			Surf				2	Ceramics	yellowware, plain	yellowware, plain		body		1830	1900	Ketchum 1987
71	430	1570	0			Surf				1	Ceramics	yellowware, plain	yellowware, plain		body		1830	1900	Ketchum 1987
71	430	1570	0			Surf				1	Clothing Fasteners	button	button	white opaque	complete				
71	430	1570	0			Surf				1	Indeterminate	metal	misc. metal						
71	430	1570	0			Surf				1	Kitchen Related-Other	canning jar lid liner	canning jar lid liner	white opaque	rim		1869	1950	Toulouse 1971
71	430	1570	0			Surf				1	Kitchen Related-Other	jar lid	jar, lid/cover	aqua	rim; jar	"O PHILAD" (along outside), "JANUARY" (in center)			
71	430	1570	0			Surf				1	Pharmaceutical	pharmaceutical bottle	pharmaceutical bottle	sun colored amethyst	finish, neck; bottle		1860	1915	Miller and Pacey 1985; Jones and Sullivan 1989
71	430	1570	0			Surf				4	Window Glass	window glass	window glass	tinted					
72	445	1570	0			Surf				1	Bottles/Jars	bottle glass	bottle glass	clear	body; bottle				
72	445	1570	0			Surf				1	Bottles/Jars	bottle glass	bottle glass	aqua	body; bottle				
72	445	1570	0			Surf				1	Bottles/Jars	container glass	container indeterminate	green, light	rim				
72	445	1570	0			Surf				4	Brick, Block	brick	brick						
72	445	1570	0			Surf				2	Ceramics	redware, glazed	redware, brown glaze	brown, dark	body				
72	445	1570	0			Surf				1	Ceramics	redware, glazed	redware, brown glaze	brown, dark	rim				
72	445	1570	0			Surf				1	Ceramics	redware, glazed	redware, clear glaze	clear	body				

Site 36Lu281 - Historic Artifact Catalog

Fs	N	E	Stp	Tu	Trench	Strat	Lev	Fea	Elev	Count	Sub-Class	Ware Type/Object	Description	Color	Form	Emb/Mark	Beg Date	End Date	Reference
72	445	1570	0			Surf				1	Ceramics	redware, paste	redware, paste		body				
72	445	1570	0			Surf				1	Ceramics	whiteware, colored glaze	whiteware, colored glaze	blue, medium int.	rim		1830	2009	Price 1979; Noël Hume 1980; Lofstrum et al. 1982; Majewski and O'Brian 1984
72	445	1570	0			Surf				1	Ceramics	whiteware, plain	whiteware, plain		body		1930	2009	Price 1979; Noël Hume 1980
72	445	1570	0			Surf				1	Kitchen Related-Other	canning jar lid liner	canning jar lid liner	white opaque	rim	"ID JAR"	1869	1950	Toulouse 1971
72	445	1570	0			Surf				1	Window Glass	window glass	window glass	tinted					
73	355	1585	0			Surf				1	Ceramics	ironstone, plain	ironstone, plain		body		1840	2009	Wetherbee 1980
73	355	1585	0			Surf				1	Ceramics	redware, glazed	redware, brown glaze	brown, medium	body				
74	370	1585	0			Surf				1	Brick, Block	brick	brick						
74	370	1585	0			Surf				2	Ceramics	redware, glazed	redware, brown glaze	brown, medium	body				
74	370	1585	0			Surf				1	Ceramics	redware, glazed	redware, brown glaze	brown, dark	body				
74	370	1585	0			Surf				2	Ceramics	whiteware, plain	whiteware, plain		body		1830	2009	Price 1979; Noël Hume 1980
75	385	1585	0			Surf				1	Ceramics	redware, glazed	redware, brown glaze	brown, medium	body				
75	385	1585	0			Surf				1	Ceramics	redware, paste	redware, paste						
76	400	1585	0			Surf				1	Ceramics	ironstone, plain	ironstone, plain		body		1840	2009	Wetherbee 1980
76	400	1585	0			Surf				1	Ceramics	redware, glazed	redware, clear glaze	clear	body				
76	400	1585	0			Surf				2	Ceramics	redware, unglazed	redware, unglazed		body				
76	400	1585	0			Surf				1	Ceramics	redware, unglazed	redware, unglazed		rim				
76	400	1585	0			Surf				1	Window Glass	window glass	window glass	tinted					
77	415	1585	0			Surf				1	Ceramics	hard paste porcelain, plain	hard paste porcelain, plain		body; hollowware				
77	415	1585	0			Surf				1	Ceramics	redware, glazed	redware, brown glaze	brown, dark	body				
77	415	1585	0			Surf				1	Ceramics	redware, glazed	redware, clear glaze	clear	body				
77	415	1585	0			Surf				2	Ceramics	redware, unglazed	redware, unglazed		body				
77	415	1585	0			Surf				1	Ceramics	stoneware, gray bodied, hand painted cobalt	stoneware, light gray glaze int/ext; hand painted ext.	gray, light; blue, light ext.	rim; bowl	floral ext.			
77	415	1585	0			Surf				1	Ceramics	stoneware, gray bodied, hand painted cobalt	stoneware, light gray glaze int/ext; hand painted ext.	gray, light; blue, light ext.	body; bowl	floral ext.			
77	415	1585	0			Surf				1	Ceramics	whiteware, plain	whiteware, plain		body		1830	2009	Price 1979; Noël Hume 1980
77	415	1585	0			Surf				1	Ceramics	whiteware, plain	whiteware, plain		rim		1830	2009	Price 1979; Noël Hume 1980
78	430	1585	0			Surf				1	Ceramics	ironstone, plain	ironstone, plain		body		1840	2009	Wetherbee 1980
78	430	1585	0			Surf				1	Ceramics	redware, glazed	redware, brown glaze	brown, light	body				
78	430	1585	0			Surf				1	Ceramics	redware, unglazed	redware, unglazed		body				
78	430	1585	0			Surf				1	Ceramics	whiteware, hand painted	whiteware, hand painted	green, light; pink int.	rim	floral int; swirls embossed	1830	2009	Price 1979; Noël Hume 1980; Lofstrum et al. 1982; Majewski and O'Brian 1984
78	430	1585	0			Surf				1	Ceramics	whiteware, plain	whiteware, plain		body		1830	2009	Price 1979; Noël Hume 1980

Site 36Lu281 - Historic Artifact Catalog

Fs	N	E	Stp	Tu	Trench	Strat	Lev	Fea	Elev	Count	Sub-Class	Ware Type/Object	Description	Color	Form	Emb/Mark	Beg Date	End Date	Reference
78	430	1585	0			Surf				1	Ceramics	whiteware, plain	whiteware, plain		body, footring, base; hollowware rim;		1830	2009	Price 1979; Noël Hume 1980
78	430	1585	0			Surf				1	Ceramics	whiteware, spongeware	whiteware, spongeware	blue, medium; blue, light ext.	rim; hollowware rim		1830	1871	Robacker and Robacker 1978
79	445	1585	0			Surf				1	Ceramics	whiteware, shell edge	whiteware, shell edge	blue, medium int.			1830	1860	Lofstrum et al. 1982; Miller and Hunter 1990
79	445	1585	0			Surf				1	Ceramics	whiteware, shell edge	whiteware, shell edge	blue, medium int.	rim	impressed, curved lines int.	1830	1860	Lofstrum et al. 1982; Miller and Hunter 1990
79	445	1585	0			Surf				1	Window Glass	window glass	window glass	tinted					
80	370	1600	0			Surf				1	Ceramics	redware, paste	redware, paste						
81	355	1600	0			Surf				1	Bottles/Jars	jar glass	jar, glass	aqua	rim; jar		1919	2009	Deiss 1981
81	355	1600	0			Surf				1	Ceramics	redware, unglazed	redware, unglazed		body				
82	385	1600	0			Surf				1	Ceramics	whiteware, plain	whiteware, plain		body		1830	2009	Price 1979; Noël Hume 1980
83	400	1600	0			Surf				2	Ceramics	redware, glazed	redware, brown glaze	brown, dark	body				
84	415	1600	0			Surf				1	Ceramics	ironstone, plain	ironstone, plain		handle		1840	2009	Wetherbee 1980
84	415	1600	0			Surf				1	Ceramics	redware, glazed	redware, brown glaze	brown, medium, int.	rim; hollowware rim				
84	415	1600	0			Surf				1	Ceramics	whiteware, hand painted	whiteware, hand painted	green, light int.		indeterminate motif	1830	2009	Price 1979; Noël Hume 1980; Lofstrum et al. 1982; Majewski and O'Brian 1984
84	415	1600	0			Surf				1	Ceramics	whiteware, plain	whiteware, plain		body		1830	2009	Price 1979; Noël Hume 1980
84	415	1600	0			Surf				1	Ceramics	whiteware, shell edge	whiteware, shell edge	blue, light int.	rim	impressed, curved lines int.	1830	1860	Lofstrum et al. 1982; Miller and Hunter 1990
85	430	1600	0			Surf				1	Bottles/Jars	bottle glass	bottle glass	sun colored amethyst	body; bottle		1880	1915	Miller and Pacey 1985
85	430	1600	0			Surf				1	Ceramics	hard paste porcelain, hand painted	hard paste porcelain, underglaze hand painted	blue, medium ext.	body	vines			
85	430	1600	0			Surf				1	Ceramics	redware, glazed	redware, brown glaze	brown, dark	body				
85	430	1600	0			Surf				1	Ceramics	whiteware, transfer printed, brown	whiteware, transfer print	brown, dark int.	body	floral int.	1828	1850	Majewski and O'Brian 1984
85	430	1600	0			Surf				1	Ceramics	whiteware, underglaze hand painted	whiteware, underglaze hand painted	green, light; pink ext.	rim; hollowware	indeterminate motif	1840	1860	Lofstrum et al. 1982; Majewski and O'Brian 1984
85	430	1600	0			Surf				1	Window Glass	window glass	window glass	tinted					
86	445	1600	0			Surf				1	Brick, Block	brick	brick						
87	355	1615	0			Surf				1	Ceramics	ironstone, plain	ironstone, plain		rim		1840	2009	Wetherbee 1980
87	355	1615	0			Surf				1	Ceramics	redware, glazed	redware, brown glaze	brown, medium	body				
88	385	1615	0			Surf				1	Ceramics	hard paste porcelain, overglaze hand painted	hard paste porcelain, overglaze hand painted	pink int.	rim; hollowware rim	band int.			
88	385	1615	0			Surf				1	Ceramics	redware, glazed	redware, brown glaze	brown, medium	rim				
89	400	1615	0			Surf				1	Ceramics	redware, glazed	redware, brown glaze	brown, dark ext	body				
89	400	1615	0			Surf				1	Ceramics	redware, glazed	redware, brown glaze	brown, dark int	body				
90	415	1615	0			Surf				1	Ceramics	ironstone, plain	ironstone, plain		body		1840	2009	Wetherbee 1980
90	415	1615	0			Surf				1	Ceramics	redware, glazed	redware, brown glaze	brown, medium	rim				
90	415	1615	0			Surf				1	Kitchen Related-Other	canning jar lid liner	canning jar lid liner	opaque white	rim	"RCELAIN"	1869	1950	Toulouse

Site 36Lu281 - Historic Artifact Catalog

Fs	N	E	Stp	Tu	Trench	Strat	Lev	Fea	Elev	Count	Sub-Class	Ware Type/Object	Description	Color	Form	Emb/Mark	Beg Date	End Date	Reference
91	430	1615	0			Surf				1	Brick, Block	brick	brick						
91	430	1615	0			Surf				1	Ceramics	whiteware, plain	whiteware, plain		rim; hollowware		1830	2009	Price 1979; Noël Hume 1980
92	445	1615	0			Surf				1	Window Glass	window glass	window glass	tinted					
93	385	1630	0			Surf				2	Brick, Block	brick	brick						
93	385	1630	0			Surf				1	Ceramics	redware, glazed	redware, brown glaze	brown, dark ext	body				
94	400	1630	0			Surf				1	Ceramics	redware, unglazed	redware, unglazed		body				
94	400	1630	0			Surf				1	Ceramics	whiteware, plain	whiteware, plain		footring, base		1830	2009	Price 1979; Noël Hume 1980
94	400	1630	0			Surf				1	Ceramics	whiteware, underglaze hand painted	whiteware, underglaze hand painted	mulberry int.	body	indeterminate motif	1830	2009	Price 1979; Noël Hume 1980; Lofstrum et al. 1982; Majewski and O'Brian 1984
95	415	1630	0			Surf				1	Ceramics	redware, glazed	redware, brown glaze	brown, light int.	body				
95	415	1630	0			Surf				1	Ceramics	redware, glazed	redware, brown glaze	brown, medium	body				
95	415	1630	0			Surf				1	Ceramics	redware, unglazed	redware, unglazed		body				
95	415	1630	0			Surf				1	Toys	marble	marble, glass	white opaque; green medium	complete				
96	430	1630	0			Surf				1	Ceramics	ironstone, plain	ironstone, plain		body		1840	2009	Wetherbee 1980
96	430	1630	0			Surf				1	Ceramics	redware, glazed	redware, brown glaze	brown, medium	body				
96	430	1630	0			Surf				1	Ceramics	redware, unglazed	redware, unglazed		body				
96	430	1630	0			Surf				1	Ceramics	whiteware, underglaze hand painted	whiteware, underglaze hand painted	green, medium ext.	body	floral ext.	1840	1860	Lofstrum et al. 1982; Majewski and O'Brian 1984
97	385	1645	0			Surf				1	Ceramics	whiteware, transfer printed, red	whiteware, transfer print	red int.	rim; hollowware	chinoiserie; landscape; geometric int.	1828	1850	Majewski and O'Brian 1984
98	400	1645	0			Surf				1	Ceramics	redware, unglazed	redware, unglazed		body				
99	415	1645	0			Surf				1	Ceramics	redware, glazed	redware, brown glaze	brown, medium	body				
99	415	1645	0			Surf				2	Ceramics	redware, glazed	redware, brown glaze	brown, dark	body				
99	415	1645	0			Surf				1	Ceramics	redware, glazed	redware, brown glaze	brown, dark	body				
99	415	1645	0			Surf				1	Ceramics	redware, glazed	redware, brown glaze	brown, medium, int.	rim				
99	415	1645	0			Surf				1	Ceramics	whiteware, hand painted	whiteware, hand painted	black int.	body	indeterminate motif	1830	2009	Price 1979; Noël Hume 1980; Lofstrum et al. 1982; Majewski and O'Brian 1984
100	430	1645	0			Surf				1	Ceramics	redware, glazed	redware, brown glaze	black; brown, dark int/ext	body				
101	400	1660	0			Surf				1	Ceramics	redware, glazed	redware, brown glaze	brown, medium	body				
101	400	1660	0			Surf				1	Ceramics	redware, unglazed	redware, unglazed		body				
101	400	1660	0			Surf				2	Ceramics	whiteware, plain	whiteware, plain		body		1830	2009	Price 1979; Noël Hume 1980
102	445	1660	0			Surf				1	Ceramics	ironstone, plain	ironstone, plain		rim, hollowware	indeterminate motif	1840	2009	Wetherbee 1980
102	445	1660	0			Surf				1	Ceramics	redware, unglazed	redware, unglazed		body				
103	415	1690	0			Surf				1	Ceramics	whiteware, plain	whiteware, plain		body		1830	2009	Price 1979; Noël Hume 1980

Site 36Lu281 - Historic Artifact Catalog

Fs	N	E	Stp	Tu	Trench	Strat	Lev	Fea	Elev	Count	Sub-Class	Ware Type/Object	Description	Color	Form	Emb/Mark	Beg Date	End Date	Reference
104	355	1585	12	0		I			0-14" bgs	2	Ceramics	redware, glazed	redware, brown glaze	brown, medium	body				
104	355	1585	12	0		I			0-14" bgs	1	Ceramics	redware, glazed	redware, brown glaze	brown, medium	body				
104	355	1585	12	0		I			0-14" bgs	1	Ceramics	redware, glazed	redware, brown glaze	brown, dark;	body				
104	355	1585	12	0		I			0-14" bgs	2	Ceramics	redware, paste	redware, paste						
104	355	1585	12	0		I			0-14" bgs	1	Kitchenware (Utensils, Pots, Etc.)	handle, utensil	handle, utensil		handle				
104	355	1585	12	0		I			0-14" bgs	1	Nails, Spikes, Etc.	nail, cut	nail, cut				1790	1890	Nelson 1968
104	355	1585	12	0		I			0-14" bgs	1	Nails, Spikes, Etc.	nail, indeterminate	nail, indeterminate						
104	355	1585	12	0		I			0-14" bgs	1	Window Glass	window glass	window glass	clear					
104	355	1585	12	0		I			0-14" bgs	1	Window Glass	window glass	window glass	tinted					
105	415	1555	40	0		I			0-12" bgs	1	Bottles/Jars	bottle glass	bottle glass	aqua	body; bottle				
105	415	1555	40	0		I			0-12" bgs	1	Bottles/Jars	bottle glass	bottle glass	clear	base; bottle				
105	415	1555	40	0		I			0-12" bgs	3	Ceramics	ironstone, plain	ironstone, plain		body		1840	2009	Wetherbee 1980
105	415	1555	40	0		I			0-12" bgs	1	Ceramics	redware, glazed	redware, black glaze	black	body				
105	415	1555	40	0		I			0-12" bgs	1	Ceramics	redware, glazed	redware, black glaze	black	rim				
105	415	1555	40	0		I			0-12" bgs	1	Ceramics	redware, paste	redware, paste		body				
105	415	1555	40	0		I			0-12" bgs	2	Ceramics	redware, unglazed	redware, unglazed		body				
105	415	1555	40	0		I			0-12" bgs	1	Ceramics	whiteware, plain	whiteware, plain		rim		1830	2009	Price 1979; Noël Hume 1980
105	415	1555	40	0		I			0-12" bgs	1	Ceramics	whiteware, plain	whiteware, plain		body		1830	2009	Price 1979; Noël Hume 1980
106	415	1570	41	0		I			0-12" bgs	2	Ceramics	redware, glazed	redware, brown glaze	brown, dark	body				
106	415	1570	41	0		I			0-12" bgs	1	Ceramics	redware, unglazed	redware, unglazed		body				
106	415	1570	41	0		I			0-12" bgs	3	Ceramics	whiteware, plain	whiteware, plain		body		1830	2009	Price 1979; Noël Hume 1980
106	415	1570	41	0		I			0-12" bgs	1	Window Glass	window glass	window glass	tinted					
107	370	1525	9	0		I			0-21" bgs	1	Bottles/Jars	beer bottle	beer bottle	amber	body; bottle				
107	370	1525	9	0		I			0-21" bgs	1	Bottles/Jars	bottle glass	bottle glass	sun colored amethyst	body; bottle		1880	1915	Miller and Pacey 1985
107	370	1525	9	0		I			0-21" bgs	1	Bottles/Jars	bottle glass	bottle glass	sun colored amethyst	body; bottle	in script "STEG"	1880	1915	Miller and Pacey 1985
107	370	1525	9	0		I			0-21" bgs	10	Brick, Block	brick	brick						
107	370	1525	9	0		I			0-21" bgs	1	Ceramics	ironstone, plain	ironstone, plain		body		1840	2009	Wetherbee 1980
107	370	1525	9	0		I			0-21" bgs	1	Ceramics	redware, unglazed	redware, unglazed		rim				
107	370	1525	9	0		I			0-21" bgs	1	Indeterminate	metal	misc. metal						
108	385	1615	19	0		I			0-10"bgs	1	Bottles/Jars	bottle glass	bottle glass	aqua	body; bottle				
108	385	1615	19	0		I			0-10"bgs	1	Ceramics	redware, glazed	redware, clear glaze	clear	rim				
109	370	1555	10	0		I			0-13"bgs	4	Brick, Block	brick	brick						
109	370	1555	10	0		I			0-13"bgs	1	Ceramics	ironstone, plain	ironstone, plain		body		1840	2009	Wetherbee 1980
109	370	1555	10	0		I			0-13"bgs	3	Ceramics	redware, glazed	redware, brown glaze	brown, medium	body				
109	370	1555	10	0		I			0-13"bgs	2	Ceramics	redware, glazed	redware, brown glaze	brown, dark	body				
109	370	1555	10	0		I			0-13"bgs	1	Ceramics	redware, glazed	redware, brown glaze	brown, light int	body				
109	370	1555	10	0		I			0-13"bgs	1	Ceramics	redware, glazed	redware, brown glaze	brown, dark	rim				

Site 36Lu281 - Historic Artifact Catalog

Fs	N	E	Stp	Tu	Trench	Strat	Lev	Fea	Elev	Count	Sub-Class	Ware Type/Object	Description	Color	Form	Emb/Mark	Beg Date	End Date	Reference
109	370	1555	10	0		I			0-13"bgs	2	Ceramics	redware, paste	redware, paste						
109	370	1555	10	0		I			0-13"bgs	4	Ceramics	redware, unglazed	redware, unglazed		body				
109	370	1555	10	0		I			0-13"bgs	1	Ceramics	whiteware, hand painted	whiteware, hand painted	blue, light int.	body	indeterminate motif	1830	2009	Price 1979; Noël Hume 1980; Lofstrum et al. 1982; Majewski and O'Brian 1984
109	370	1555	10	0		I			0-13"bgs	6	Ceramics	whiteware, plain	whiteware, plain		body		1830	2009	Price 1979; Noël Hume 1980
109	370	1555	10	0		I			0-13"bgs	1	Ceramics	whiteware, spongeware	whiteware, spongeware	blue, light ext.	body		1830	1871	Robacker and Robacker 1978
109	370	1555	10	0		I			0-13"bgs	1	Ceramics	whiteware, underglaze hand painted	whiteware, underglaze hand painted	blue, medium ext.	body	band ext.	1830	2009	Price 1979; Noël Hume 1980; Lofstrum et al. 1982; Majewski and O'Brian 1984
109	370	1555	10	0		I			0-13"bgs	1	Ceramics	whiteware, underglaze hand painted	whiteware, underglaze hand painted	blue, light; blue, medium ext.	body	indeterminate motif	1830	2009	Price 1979; Noël Hume 1980; Lofstrum et al. 1982; Majewski and O'Brian 1984
109	370	1555	10	0		I			0-13"bgs	6	Window Glass	window glass	window glass	tinted					
110	445	1555	62	0		I			0-8"bgs	1	Brick, Block	brick	brick						
110	445	1555	62	0		I			0-8"bgs	1	Ceramics	earthenware, colored glaze	buff bodied earthenware, colored glaze	yellow ext.	body				
110	445	1555	62	0		I			0-8"bgs	1	Ceramics	ironstone, plain	ironstone, plain		body; hollowware		1840	2009	Wetherbee 1980
110	445	1555	62	0		I			0-8"bgs	1	Ceramics	redware, glazed	redware, brown glaze	brown, medium int, brown, dark ext					
110	445	1555	62	0		I			0-8"bgs	1	Ceramics	redware, paste	redware, paste						
110	445	1555	62	0		I			0-8"bgs	1	Ceramics	whiteware, plain	whiteware, plain		body		1830	2009	Price 1979; Noël Hume 1980
110	445	1555	62	0		I			0-8"bgs	1	Ceramics	whiteware, shell edge	whiteware, shell edge	blue, medium int., chip ext	rim		1830	1891	Lofstrum et al 1982; Mullins 1988
110	445	1555	62	0		I			0-8"bgs	1	Clothing Fasteners	button	button		complete	"DOUBLE GILT" backstamp	1800	1850	Luscomb 1967:163
110	445	1555	62	0		I			0-8"bgs	2	Window Glass	window glass	window glass	tinted					
111	355	1570	11	0		I			0-14"bgs	1	Bottles/Jars	beer bottle	beer bottle	amber	body; bottle				
111	355	1570	11	0		I			0-14"bgs	2	Bottles/Jars	bottle glass	bottle glass	aqua	body; bottle				
111	355	1570	11	0		I			0-14"bgs	3	Brick, Block	brick	brick						
111	355	1570	11	0		I			0-14"bgs	2	Ceramics	ironstone, plain	ironstone, plain		body		1840	2009	Wetherbee 1980
111	355	1570	11	0		I			0-14"bgs	1	Ceramics	ironstone, plain	ironstone, plain		rim;		1840	2009	Wetherbee 1980
111	355	1570	11	0		I			0-14"bgs	1	Ceramics	ironstone, plain	ironstone, plain		hollowware base,		1840	2009	Wetherbee 1980
111	355	1570	11	0		I			0-14"bgs	1	Ceramics	ironstone, plain	ironstone, plain		hollowware rim;		1840	2009	Wetherbee 1980
111	355	1570	11	0		I			0-14"bgs	2	Ceramics	redware, glazed	redware, brown glaze	brown, dark	body				
111	355	1570	11	0		I			0-14"bgs	1	Ceramics	redware, glazed	redware, brown glaze	brown, light int	body				
111	355	1570	11	0		I			0-14"bgs	1	Ceramics	redware, glazed	redware, brown glaze	brown, light int	base				
111	355	1570	11	0		I			0-14"bgs	1	Ceramics	redware, unglazed	redware, unglazed		body				

Site 36Lu281 - Historic Artifact Catalog

Fs	N	E	Stp	Tu	Trench	Strat	Lev	Fea	Elev	Count	Sub-Class	Ware Type/Object	Description	Color	Form	Emb/Mark	Beg Date	End Date	Reference
111	355	1570	11	0		I			0-14"bgs	2	Ceramics	whiteware, plain	whiteware, plain		body		1830	2009	Price 1979; Noël Hume 1980
111	355	1570	11	0		I			0-14"bgs	2	Ceramics	whiteware, plain	whiteware, plain		base		1830	2009	Price 1979; Noël Hume 1980
111	355	1570	11	0		I			0-14"bgs	1	Ceramics	whiteware, shell edge	whiteware, shell edge	blue, medium int.	rim	unimpressed, curved lines int.	1830	1860	Lofstrum et al. 1982; Miller and Hunter 1990
111	355	1570	11	0		I			0-14"bgs	1	White Ball Clay	tobacco pipe	tobacco pipe		stem				
111	355	1570	11	0		I			0-14"bgs	2	Window Glass	window glass	window glass	tinted					
112	445	1540	61	0		I			0-10"bgs	1	Ceramics	ironstone, plain	ironstone, plain		body		1840	2009	Wetherbee 1980
112	445	1540	61	0		I			0-10"bgs	2	Ceramics	redware, glazed	redware, brown glaze	brown, medium	body				
112	445	1540	61	0		I			0-10"bgs	1	Ceramics	redware, glazed	redware, brown glaze	brown, dark	body				
112	445	1540	61	0		I			0-10"bgs	1	Ceramics	redware, glazed	redware, brown glaze	brown, dark int/ext	body				
112	445	1540	61	0		I			0-10"bgs	1	Ceramics	redware, glazed	redware, clear glaze ext.	clear	body				
112	445	1540	61	0		I			0-10"bgs	1	Ceramics	redware, paste	redware, paste						
112	445	1540	61	0		I			0-10"bgs	2	Ceramics	redware, unglazed	redware, unglazed		body				
112	445	1540	61	0		I			0-10"bgs	1	Ceramics	whiteware, plain	whiteware, plain		body		1830	2009	Price 1979; Noël Hume 1980
112	445	1540	61	0		I			0-10"bgs	1	Ceramics	whiteware, shell edge	whiteware, shell edge	blue, medium int.	rim	impressed, curved lines int.	1830	1860	Lofstrum et al. 1982; Miller and Hunter 1990
112	445	1540	61	0		I			0-10"bgs	1	Nails, Spikes, Etc.	nail, cut	nail, cut				1790	1890	Nelson 1968
113	445	1525	60	0		I			0-9"bgs	1	Brick, Block	brick	brick						
113	445	1525	60	0		I			0-9"bgs	1	Ceramics	ironstone, plain	ironstone, plain		body; hollowware rim; hollowware		1840	2009	Wetherbee 1980
113	445	1525	60	0		I			0-9"bgs	1	Ceramics	ironstone, plain	ironstone, plain		body		1840	2009	Wetherbee 1980
113	445	1525	60	0		I			0-9"bgs	1	Ceramics	redware, glazed	redware, brown glaze	brown, medium int; clear ext	body				
113	445	1525	60	0		I			0-9"bgs	2	Ceramics	whiteware, plain	whiteware, plain		body		1830	2009	Price 1979; Noël Hume 1980
113	445	1525	60	0		I			0-9"bgs	1	Ceramics	whiteware, shell edge	whiteware, shell edge	blue, medium int.	rim		1830	1891	Lofstrum et al 1982; Mullins 1988
113	445	1525	60	0		I			0-9"bgs	1	Window Glass	window glass	window glass	tinted					
114	415	1600	43	0		I			0-10"bgs	1	Brick, Block	brick	brick						
114	415	1600	43	0		I			0-10"bgs	1	Ceramics	redware, glazed	redware, brown glaze	brown, dark	body				
114	415	1600	43	0		I			0-10"bgs	1	Ceramics	whiteware, plain	whiteware, plain		body		1830	2009	Price 1979; Noël Hume 1980
114	415	1600	43	0		I			0-10"bgs	1	Window Glass	window glass	window glass	tinted					
115	415	1615	44	0		I			0-10"bgs	1	Ceramics	ironstone, plain	ironstone, plain		body		1840	2009	Wetherbee 1980
115	415	1615	44	0		I			0-10"bgs	1	Ceramics	redware, unglazed	redware, unglazed		body				
115	415	1615	44	0		I			0-10"bgs	1	Window Glass	window glass	window glass	tinted					
116	415	1630	45	0		I			0-11"bgs	1	Bottles/Jars	bottle glass	bottle glass	green, light	body; bottle	dots			
116	415	1630	45	0		I			0-11"bgs	1	Ceramics	redware, paste	redware, paste						
116	415	1630	45	0		I			0-11"bgs	1	Ceramics	whiteware, plain	whiteware, plain		body		1830	2009	Price 1979; Noël Hume 1980
117	415	1645	46	0		I			0-12"bgs	1	Ceramics	redware, paste	redware, paste						
118	385	1555	18	0		I			0-10"bgs	1	Bottles/Jars	bottle glass	bottle glass	aqua	body; bottle	"B"			

Site 36Lu281 - Historic Artifact Catalog

Fs	N	E	Stp	Tu	Trench	Strat	Lev	Fea	Elev	Count	Sub-Class	Ware Type/Object	Description	Color	Form	Emb/Mark	Beg Date	End Date	Reference
118	385	1555	18	0		I			0-10*bgs	1	Brick, Block	brick	brick						
118	385	1555	18	0		I			0-10*bgs	3	Ceramics	ironstone, plain	ironstone, plain		body; hollowware		1840	2009	Wetherbee 1980
118	385	1555	18	0		I			0-10*bgs	3	Ceramics	redware, glazed	redware, brown glaze	brown, light int	body				
118	385	1555	18	0		I			0-10*bgs	1	Ceramics	redware, unglazed	redware, unglazed		body				
118	385	1555	18	0		I			0-10*bgs	1	Ceramics	stoneware, gray bodied	stoneware, gray body, brown glaze	brown, light	body				
118	385	1555	18	0		I			0-10*bgs	2	Ceramics	whiteware, plain	whiteware, plain		body		1830	2009	Price 1979; Noël Hume 1980
118	385	1555	18	0		I			0-10*bgs	1	Ceramics	yellowware, plain	yellowware, plain		body		1830	1900	Ketchum 1987
118	385	1555	18	0		I			0-10*bgs	1	Window Glass	window glass	window glass	tinted					
119	415	1540	39	0		I			0-11*bgs	1	Ceramics	ironstone, plain	ironstone, plain		rim		1840	2009	Wetherbee 1980
119	415	1540	39	0		I			0-11*bgs	2	Ceramics	redware, glazed	redware, brown glaze	brown, dark	body				
119	415	1540	39	0		I			0-11*bgs	3	Ceramics	redware, glazed	redware, brown glaze	brown, medium	body				
119	415	1540	39	0		I			0-11*bgs	1	Ceramics	redware, paste	redware, paste						
119	415	1540	39	0		I			0-11*bgs	2	Ceramics	redware, unglazed	redware, unglazed		body				
119	415	1540	39	0		I			0-11*bgs	4	Ceramics	whiteware, plain	whiteware, plain		body		1830	2009	Price 1979; Noël Hume 1980
119	415	1540	39	0		I			0-11*bgs	1	Ceramics	whiteware, plain	whiteware, plain		base, footring				
119	415	1540	39	0		I			0-11*bgs	1	Ceramics	whiteware, shell edge	whiteware, shell edge	blue, medium int.	rim		1830	1891	Lofstrum et al 1982; Mullins 1988
119	415	1540	39	0		I			0-11*bgs	1	Ceramics	whiteware, underglaze hand painted	whiteware, underglaze hand painted	blue, medium int.	body	floral int.	1840	1860	Lofstrum et al. 1982; Majewski and O'Brian 1984
119	415	1540	39	0		I			0-11*bgs	1	Ceramics	whiteware, underglaze hand painted	whiteware, underglaze hand painted	mulberry int.	rim	thin line	1830	2009	Price 1979; Noël Hume 1980; Lofstrum et al. 1982; Majewski and O'Brian 1984
120	415	1585	42	0		I			0-9*bgs	2	Bottles/Jars	bottle glass	bottle glass	aqua	body; bottle				
120	415	1585	42	0		I			0-9*bgs	1	Bottles/Jars	bottle glass	bottle glass	white opaque	body; bottle				
120	415	1585	42	0		I			0-9*bgs	1	Ceramics	redware, glazed	redware, brown glaze	brown, medium	body				
120	415	1585	42	0		I			0-9*bgs	1	Ceramics	redware, unglazed	redware, unglazed		body				
120	415	1585	42	0		I			0-9*bgs	1	Ceramics	whiteware, hand painted	whiteware, hand painted	blue, medium int.	body	indeterminate motif	1830	2009	Price 1979; Noël Hume 1980; Lofstrum et al. 1982; Majewski and O'Brian 1984
120	415	1585	42	0		I			0-9*bgs	1	Ceramics	yellowware, plain	yellowware, plain		body		1830	1900	Ketchum 1987
120	415	1585	42	0		I			0-9*bgs	2	Window Glass	window glass	window glass	tinted					
121	385	1540	17	0		I			0-15*bgs	1	Bone	bone	bone						
121	385	1540	17	0		I			0-15*bgs	2	Bottles/Jars	bottle glass	bottle glass	aqua	body; bottle				
121	385	1540	17	0		I			0-15*bgs	2	Bottles/Jars	bottle glass	bottle glass	clear	body; bottle				
121	385	1540	17	0		I			0-15*bgs	5	Brick, Block	brick	brick						
121	385	1540	17	0		I			0-15*bgs	1	Ceramics	ironstone, plain	ironstone, plain		body		1840	2009	Wetherbee 1980
121	385	1540	17	0		I			0-15*bgs	1	Ceramics	ironstone, plain	ironstone, plain		rim; hollowware		1840	2009	Wetherbee 1980
121	385	1540	17	0		I			0-15*bgs	6	Ceramics	redware, glazed	redware, brown glaze	brown, medium	body				

Site 36Lu281 - Historic Artifact Catalog

Fs	N	E	Stp	Tu	Trench	Strat	Lev	Fea	Elev	Count	Sub-Class	Ware Type/Object	Description	Color	Form	Emb/Mark	Beg Date	End Date	Reference
121	385	1540	17	0		I			0-15"bgs	2	Ceramics	redware, glazed	redware, brown glaze	brown, dark;	body				
121	385	1540	17	0		I			0-15"bgs	2	Ceramics	redware, glazed	redware, brown glaze	brown, light int	body				
121	385	1540	17	0		I			0-15"bgs	1	Ceramics	redware, glazed	redware, brown glaze	brown, light int	rim				
121	385	1540	17	0		I			0-15"bgs	3	Ceramics	redware, glazed	redware, clear glaze	clear	body				
121	385	1540	17	0		I			0-15"bgs	4	Ceramics	redware, unglazed	redware, unglazed		body				
121	385	1540	17	0		I			0-15"bgs	2	Ceramics	redware, unglazed	redware, unglazed		rim				
121	385	1540	17	0		I			0-15"bgs	1	Ceramics	stoneware, gray bodied	stoneware, gray salt glazed, Albany type glaze int.	gray; brown, dark	body				
121	385	1540	17	0		I			0-15"bgs	3	Ceramics	whiteware, plain	whiteware, plain		body		1830	2009	Price 1979; Noel Hume 1980
121	385	1540	17	0		I			0-15"bgs	3	Nails, Spikes, Etc.	nail, cut	nail, cut				1790	1890	Nelson 1968
121	385	1540	17	0		I			0-15"bgs	4	Window Glass	window glass	window glass	tinted					
122	415	1525	38	0		I			0-12"bgs	1	Bottles/Jars	bottle glass	bottle glass	aqua	body; bottle	straight lines			
122	415	1525	38	0		I			0-12"bgs	1	Ceramics	ironstone, plain	ironstone, plain		rim		1840	2009	Wetherbee 1980
122	415	1525	38	0		I			0-12"bgs	1	Ceramics	ironstone, plain	ironstone, plain		body		1840	2009	Wetherbee 1980
122	415	1525	38	0		I			0-12"bgs	2	Ceramics	pearlware, plain	pearlware, plain		body		1780	1830	South 1977
122	415	1525	38	0		I			0-12"bgs	7	Ceramics	redware, glazed	redware, brown glaze	brown, medium	body				
122	415	1525	38	0		I			0-12"bgs	3	Ceramics	redware, glazed	redware, brown glaze	brown, dark	body				
122	415	1525	38	0		I			0-12"bgs	1	Ceramics	redware, glazed	redware, brown glaze	brown, light	body				
122	415	1525	38	0		I			0-12"bgs	1	Ceramics	redware, glazed	redware, brown glaze	brown, dark	body				
122	415	1525	38	0		I			0-12"bgs	1	Ceramics	redware, glazed	redware, brown glaze	brown, dark	rim; hollowware				
122	415	1525	38	0		I			0-12"bgs	1	Ceramics	redware, glazed	redware, brown glaze	brown, medium	rim				
122	415	1525	38	0		I			0-12"bgs	8	Ceramics	redware, paste	redware, paste						
122	415	1525	38	0		I			0-12"bgs	6	Ceramics	redware, unglazed	redware, unglazed		body				
122	415	1525	38	0		I			0-12"bgs	1	Ceramics	redware, unglazed	redware, unglazed		body; hollowware				
122	415	1525	38	0		I			0-12"bgs	7	Ceramics	whiteware, plain	whiteware, plain		body		1830	2009	Price 1979; Noel Hume 1980
122	415	1525	38	0		I			0-12"bgs	1	Ceramics	whiteware, transfer printed, black	whiteware, transfer print	black int/ext.	body	floral int; indeterminate ext.	1828	1850	Majewski and O'Brian 1984; Mullins 1988
122	415	1525	38	0		I			0-12"bgs	1	Ceramics	whiteware, underglaze hand painted	whiteware, underglaze hand painted	green, medium int.	body	floral int.	1830	2009	Price 1979; Noel Hume 1980; Lofstrom et al. 1982; Majewski and O'Brian 1984
122	415	1525	38	0		I			0-12"bgs	4	Window Glass	window glass	window glass	tinted					
123	355	1540	55	0		I			0-15"bgs	1	Ceramics	redware, glazed	redware, clear glaze	clear	body				
123	355	1540	55	0		I			0-15"bgs	1	Ceramics	redware, unglazed	redware, unglazed		body				
123	355	1540	55	0		I			0-15"bgs	1	Ceramics	whiteware, plain	whiteware, plain		body		1830	2009	Price 1979; Noel Hume 1980
124	430	1570	50	0		I			0-8"bgs	5	Bottles/Jars	bottle glass	bottle glass	aqua	body; bottle				
124	430	1570	50	0		I			0-8"bgs	1	Ceramics	hard paste porcelain, overglaze decal	hard paste porcelain, overglaze decal	green, light ext.	rim; hollowware	swag with squares in between; semi-circles above swag			
124	430	1570	50	0		I			0-8"bgs	4	Ceramics	redware, glazed	redware, brown glaze	brown, medium	body				

Site 36Lu281 - Historic Artifact Catalog

Fs	N	E	Stp	Tu	Trench	Strat	Lev	Fea	Elev	Count	Sub-Class	Ware Type/Object	Description	Color	Form	Emb/Mark	Beg Date	End Date	Reference
124	430	1570	50	0		I			0-8"bgs	1	Ceramics	redware, glazed	redware, brown glaze	brown, medium	rim				
124	430	1570	50	0		I			0-8"bgs	9	Ceramics	whiteware, plain	whiteware, plain		body		1830	2009	Price 1979; Noël Hume 1980
124	430	1570	50	0		I			0-8"bgs	2	Ceramics	whiteware, plain	whiteware, plain		rim		1830	2009	Price 1979; Noël Hume 1980
124	430	1570	50	0		I			0-8"bgs	1	Ceramics	yellowware, plain	yellowware, plain		rim		1830	1900	Ketchum 1987
124	430	1570	50	0		I			0-8"bgs	3	Ceramics	yellowware, plain	yellowware, plain		body		1830	1900	Ketchum 1987
124	430	1570	50	0		I			0-8"bgs	1	Nails, Spikes, Etc.	nail, cut	nail, cut				1790	1890	Nelson 1968
124	430	1570	50	0		I			0-8"bgs	6	Window Glass	window glass	window glass	tinted					
125	430	1510	52	0		I			0-12"bgs	1	Ceramics	redware, glazed	redware, brown glaze	black; brown, dark int	body				
125	430	1510	52	0		I			0-12"bgs	1	Ceramics	redware, glazed	redware, brown glaze	brown, medium	body				
125	430	1510	52	0		I			0-12"bgs	1	Ceramics	redware, glazed	redware, brown glaze int.; brown wash ext.	black; brown, dark int	body				
125	430	1510	52	0		I			0-12"bgs	6	Ceramics	whiteware, plain	whiteware, plain		body		1830	2009	Price 1979; Noël Hume 1980
125	430	1510	52	0		I			0-12"bgs	1	Ceramics	whiteware, plain	whiteware, plain		rim		1830	2009	Price 1979; Noël Hume 1980
125	430	1510	52	0		I			0-12"bgs	3	Window Glass	window glass	window glass	tinted					
126	445	1510	53	0		I			0-14"bgs	4	Ceramics	redware, glazed	redware, brown glaze	brown, medium	body				
126	445	1510	53	0		I			0-14"bgs	1	Ceramics	redware, glazed	redware, brown glaze	brown, dark int/ext	rim				
126	445	1510	53	0		I			0-14"bgs	1	Ceramics	whiteware, plain	whiteware, plain		rim		1830	2009	Price 1979; Noël Hume 1980
126	445	1510	53	0		I			0-14"bgs	2	Nails, Spikes, Etc.	nail, indeterminate	nail, indeterminate						
126	445	1510	53	0		I			0-14"bgs	1	Nails, Spikes, Etc.	nail, wire	nail, wire				1880	2009	Nelson 1968; IMAC 1984
127	430	1585	51	0		I			0-9"bgs	12	Bottles/Jars	bottle glass	bottle glass	clear	body; bottle				
127	430	1585	51	0		I			0-9"bgs	1	Bottles/Jars	bottle glass	bottle glass	sun colored amethyst clear	body, base; bottle		1880	1915	Miller and Pacey 1985
127	430	1585	51	0		I			0-9"bgs	1	Bottles/Jars	bottle glass	bottle glass	clear	body, base; bottle				
127	430	1585	51	0		I			0-9"bgs	1	Ceramics	ironstone, plain	ironstone, plain		body		1840	2009	Wetherbee 1980
127	430	1585	51	0		I			0-9"bgs	1	Ceramics	redware, glazed	redware, brown glaze	brown, medium	body				
127	430	1585	51	0		I			0-9"bgs	4	Ceramics	whiteware, plain	whiteware, plain		body		1830	2009	Price 1979; Noël Hume 1980
127	430	1585	51	0		I			0-9"bgs	2	Ceramics	whiteware, plain	whiteware, plain		rim		1830	2009	Price 1979; Noël Hume 1980
127	430	1585	51	0		I			0-9"bgs	1	Ceramics	whiteware, plain	whiteware, plain		rim, body, base; plate		1830	2009	Price 1979; Noël Hume 1980
127	430	1585	51	0		I			0-9"bgs	1	Cosmetics	cosmetic jar	cosmetic jar	white opaque	rim; jar	raised Kanji characters above clouds; triangular banner around rim			
127	430	1585	51	0		I			0-9"bgs	1	Indeterminate	metal	misc. metal						
127	430	1585	51	0		I			0-9"bgs	1	Nails, Spikes, Etc.	nail, indeterminate	nail, indeterminate						
127	430	1585	51	0		I			0-9"bgs	9	Window Glass	window glass	window glass	tinted					
128	370	1540	54	0		I			0-12"bgs	1	Bottles/Jars	bottle glass	bottle glass	aqua	body; bottle				
128	370	1540	54	0		I			0-12"bgs	10	Brick, Block	brick	brick						

Site 36Lu281 - Historic Artifact Catalog

Fs	N	E	Stp	Tu	Trench	Strat	Lev	Fea	Elev	Count	Sub-Class	Ware Type/Object	Description	Color	Form	Emb/Mark	Beg Date	End Date	Reference
128	370	1540	54	0		I			0-12"bgs	4	Ceramics	redware, glazed	redware, brown glaze	brown, dark	body				
128	370	1540	54	0		I			0-12"bgs	1	Ceramics	redware, glazed	redware, brown glaze	brown, medium	body	incised straight lines ext.			
128	370	1540	54	0		I			0-12"bgs	4	Ceramics	redware, unglazed	redware, unglazed		body				
128	370	1540	54	0		I			0-12"bgs	3	Ceramics	whiteware, plain	whiteware, plain		body		1830	2009	Price 1979; Noël Hume 1980
128	370	1540	54	0		I			0-12"bgs	1	Ceramics	whiteware, transfer printed, blue window glass	whiteware, transfer print	blue, light int.	body	geometric int.	1828	1860	Majewski and O'Brian 1984; Mullins 1988
128	370	1540	54	0		I			0-12"bgs	2	Window Glass	redware, glazed	redware, brown glaze	tinted	body				
129	430	1540	48	0		I			0-12"bgs	1	Bottles/Jars	bottle glass	bottle glass	aqua	body; bottle				
129	430	1540	48	0		I			0-12"bgs	3	Brick, Block	brick	brick						
129	430	1540	48	0		I			0-12"bgs	2	Ceramics	redware, glazed	redware, brown glaze	brown, medium	body				
129	430	1540	48	0		I			0-12"bgs	1	Ceramics	redware, glazed	redware, brown glaze	brown, dark	body				
129	430	1540	48	0		I			0-12"bgs	1	Ceramics	redware, glazed	redware, brown glaze	brown, dark int; brown, dark ext	body				
129	430	1540	48	0		I			0-12"bgs	1	Ceramics	redware, glazed	redware, brown glaze	brown, dark	body, base; hollowware				
129	430	1540	48	0		I			0-12"bgs	2	Ceramics	redware, paste	redware, paste		body				
129	430	1540	48	0		I			0-12"bgs	5	Ceramics	redware, unglazed	redware, unglazed		body				
129	430	1540	48	0		I			0-12"bgs	4	Ceramics	whiteware, plain	whiteware, plain		body		1830	2009	Price 1979; Noël Hume 1980
129	430	1540	48	0		I			0-12"bgs	1	Ceramics	whiteware, plain	whiteware, plain		rim; hollowware		1830	2009	Price 1979; Noël Hume 1980
129	430	1540	48	0		I			0-12"bgs	1	Window Glass	window glass	window glass	tinted					
130	415	1510	33	0		I			0-16"bgs	2	Bottles/Jars	beer bottle	beer bottle	amber	body; bottle				
130	415	1510	33	0		I			0-16"bgs	1	Bottles/Jars	beer bottle	beer bottle	amber	body; bottle	in script "U"			
130	415	1510	33	0		I			0-16"bgs	1	Bottles/Jars	bottle glass	bottle glass	clear	body; bottle	possible scroll or curls			
130	415	1510	33	0		I			0-16"bgs	1	Bottles/Jars	bottle glass	bottle glass	clear	body; bottle	small star			
130	415	1510	33	0		I			0-16"bgs	2	Brick, Block	brick	brick						
130	415	1510	33	0		I			0-16"bgs	1	Ceramics	pearlware, plain	pearlware, plain		base, footring		1780	1830	South 1977
130	415	1510	33	0		I			0-16"bgs	1	Ceramics	redware, glazed	redware, brown glaze	brown, medium	body				
130	415	1510	33	0		I			0-16"bgs	1	Ceramics	redware, glazed	redware, brown glaze	black; brown, dark int/ext	body				
130	415	1510	33	0		I			0-16"bgs	1	Ceramics	redware, glazed	redware, brown glaze	brown, dark	rim				
130	415	1510	33	0		I			0-16"bgs	2	Ceramics	redware, paste	redware, paste						
130	415	1510	33	0		I			0-16"bgs	2	Ceramics	whiteware, plain	whiteware, plain		body		1830	2009	Price 1979; Noël Hume 1980
130	415	1510	33	0		I			0-16"bgs	1	Nails, Spikes, Etc.	nail, cut	nail, cut				1790	1890	Nelson 1968
130	415	1510	33	0		I			0-16"bgs	7	Window Glass	window glass	window glass	tinted					
131	325	1555	3	0		I			0-15"bgs	1	Bottles/Jars	bottle glass	bottle glass	clear	body; bottle				
132	325	1570	4	0		I			0-11"bgs	1	Ceramics	redware, glazed	redware, brown glaze	brown, medium	body				
133	430	1630	58	0		I			0-10"bgs	1	Brick, Block	brick	brick						
133	430	1630	58	0		I			0-10"bgs	1	Ceramics	ironstone, plain	ironstone, plain		rim	impressed circle, "step" around lip	1840	2009	Wetherbee 1980
133	430	1630	58	0		I			0-10"bgs	1	Ceramics	redware, unglazed	redware, unglazed						

Site 36Lu281 - Historic Artifact Catalog

Fs	N	E	Stp	Tu	Trench	Strat	Lev	Fea	Elev	Count	Sub-Class	Ware Type/Object	Description	Color	Form	Emb/Mark	Beg Date	End Date	Reference
134	430	1645	59	0		I			0-13"bgs	1	Ceramics	whiteware, plain	whiteware, plain		body		1830	2009	Price 1979; Noël Hume 1980
135	430	1615	57	0		I			0-8"bgs	1	Bottles/Jars	beer bottle	beer bottle	amber	body; bottle				
136	430	1600	56	0		I			0-8"bgs	1	Household Items	battery core	battery core						
137	340	1555	2	0		I			0-14"bgs	1	Ceramics	redware, glazed	redware, brown glaze	brown, dark	body				
137	340	1555	2	0		I			0-14"bgs	1	Ceramics	redware, glazed	redware, brown glaze	brown, medium	base; hollowware				
137	340	1555	2	0		I			0-14"bgs	1	Ceramics	redware, glazed	redware, brown glaze	brown, light	body				
137	340	1555	2	0		I			0-14"bgs	1	Ceramics	whiteware, colored glaze	whiteware, colored glaze	blue, light ext.	body		1830	2009	Price 1979; Noël Hume 1980; Lofstrum et al. 1982; Majewski and O'Brian 1984
137	340	1555	2	0		I			0-14"bgs	1	Ceramics	whiteware, plain	whiteware, plain		body		1830	2009	Price 1979; Noël Hume 1980
138	430	1555	49	0		I			0-8"bgs	1	Bone	bone	bone						
138	430	1555	49	0		I			0-8"bgs	1	Bottles/Jars	bottle glass	bottle glass	blue, light	body; bottle	partial letter			
138	430	1555	49	0		I			0-8"bgs	1	Brick, Block	brick	brick						
138	430	1555	49	0		I			0-8"bgs	1	Ceramics	redware, glazed	redware, brown glaze	black; brown, dark ext	body				
138	430	1555	49	0		I			0-8"bgs	2	Ceramics	redware, glazed	redware, brown glaze	black and brown, dark;	body				
138	430	1555	49	0		I			0-8"bgs	1	Ceramics	whiteware, plain	whiteware, plain		body		1830	2009	Price 1979; Noël Hume 1980
138	430	1555	49	0		I			0-8"bgs	1	Ceramics	whiteware, underglaze hand painted	whiteware, underglaze hand painted	blue, medium int.	rim; hollowware	indeterminate motif	1830	2009	Price 1979; Noël Hume 1980; Lofstrum et al. 1982; Majewski and O'Brian 1984
138	430	1555	49	0		I			0-8"bgs	12	Window Glass	window glass	window glass	tinted					
139	400	1510	32	0		I			0-11"bgs	2	Brick, Block	brick	brick						
139	400	1510	32	0		I			0-11"bgs	1	Ceramics	hard paste porcelain, plain	hard paste porcelain, plain		body				
139	400	1510	32	0		I			0-11"bgs	4	Ceramics	redware, glazed	redware, brown glaze	brown, medium	body				
139	400	1510	32	0		I			0-11"bgs	1	Ceramics	redware, glazed	redware, clear glaze ext.	clear	body				
139	400	1510	32	0		I			0-11"bgs	1	Ceramics	redware, unglazed	redware, unglazed		body				
139	400	1510	32	0		I			0-11"bgs	1	Ceramics	whiteware, plain	whiteware, plain		body		1830	2009	Price 1979; Noël Hume 1980
140	400	1615	36	0		I			0-8"bgs	1	Bottles/Jars	bottle glass	bottle glass	aqua	body; bottle				
140	400	1615	36	0		I			0-8"bgs	1	Ceramics	whiteware, shell edge	whiteware, shell edge	blue, medium int.	rim	impressed, curved lines int.	1830	2009	Lofstrum et al. 1982; Miller and Hunter 1990
141	400	1630	37	0		I			0-8"bgs	1	Brick, Block	brick	brick						
141	400	1630	37	0		I			0-8"bgs	1	Kitchen Related-Other	canning jar lid liner	canning jar lid liner	white opaque	rim	"FRUIT J"	1869	1950	Toulouse 1971
141	400	1630	37	0		I			0-8"bgs	1	Window Glass	window glass	window glass	tinted					
142	430	1525	47	0		I			0-9.5"bgs	1	Bottles/Jars	bottle glass	bottle glass	clear	body; bottle				
142	430	1525	47	0		I			0-9.5"bgs	1	Bottles/Jars	bottle glass	bottle glass	sun colored amethyst	body; bottle		1880	1915	Miller and Pacey 1985
142	430	1525	47	0		I			0-9.5"bgs	1	Bottles/Jars	bottle glass	bottle glass	blue, light	body; bottle				
142	430	1525	47	0		I			0-9.5"bgs	1	Bottles/Jars	bottle glass	bottle glass	aqua	body; bottle				
142	430	1525	47	0		I			0-9.5"bgs	2	Ceramics	redware, glazed	redware, brown glaze	brown, medium int	body				

Site 36Lu281 - Historic Artifact Catalog

Fs	N	E	Stp	Tu	Trench	Strat	Lev	Fea	Elev	Count	Sub-Class	Ware Type/Object	Description	Color	Form	Emb/Mark	Beg Date	End Date	Reference
142	430	1525	47	0		I			0-9.5"bgs	3	Ceramics	redware, glazed	redware, brown glaze	brown, light	body				
142	430	1525	47	0		I			0-9.5"bgs	4	Ceramics	redware, glazed	redware, brown glaze	brown, medium	body				
142	430	1525	47	0		I			0-9.5"bgs	2	Ceramics	redware, glazed	redware, brown glaze	black and brown, dark;	body				
142	430	1525	47	0		I			0-9.5"bgs	1	Ceramics	redware, glazed	redware, brown glaze	brown, dark	rim				
142	430	1525	47	0		I			0-9.5"bgs	1	Ceramics	redware, glazed	redware, clear glaze	clear	body				
142	430	1525	47	0		I			0-9.5"bgs	3	Ceramics	whiteware, plain	whiteware, plain		body		1830	2009	Price 1979; Noël Hume 1980
142	430	1525	47	0		I			0-9.5"bgs	1	Ceramics	whiteware, plain	whiteware, plain		rim		1830	2009	Price 1979; Noël Hume 1980
142	430	1525	47	0		I			0-9.5"bgs	1	Ceramics	whiteware, spongeware	whiteware, spongeware	blue, medium; red int.	body		1830	1871	Robacker and Robacker 1978
142	430	1525	47	0		I			0-9.5"bgs	1	Nails, Spikes, Etc.	nail, cut	nail, cut				1790	1890	Nelson 1968
142	430	1525	47	0		I			0-9.5"bgs	1	Nails, Spikes, Etc.	nail, indeterminate	nail, indeterminate						
143	400	1555	27	0		I			0-10"bgs	1	Bottles/Jars	bottle glass	bottle glass	clear	body; bottle				
143	400	1555	27	0		I			0-10"bgs	1	Bottles/Jars	bottle glass	bottle glass	sun colored amethyst	body; bottle		1880	1915	Miller and Pacey 1985
143	400	1555	27	0		I			0-10"bgs	1	Ceramics	redware, glazed	redware, brown glaze	brown, light	body				
143	400	1555	27	0		I			0-10"bgs	2	Ceramics	redware, glazed	redware, brown glaze	brown, medium	body				
143	400	1555	27	0		I			0-10"bgs	8	Ceramics	whiteware, plain	whiteware, plain		body		1830	2009	Price 1979; Noël Hume 1980
143	400	1555	27	0		I			0-10"bgs	1	Ceramics	whiteware, plain	whiteware, plain		rim		1830	2009	Price 1979; Noël Hume 1980
143	400	1555	27	0		I			0-10"bgs	1	Ceramics	whiteware, plain	whiteware, plain		base		1830	2009	Price 1979; Noël Hume 1980; Lofstrum et al. 1982; Majewski and O'Brian 1984
143	400	1555	27	0		I			0-10"bgs	1	Ceramics	whiteware, underglaze hand painted	whiteware, underglaze hand painted	blue, light int.	rim	indeterminate motif	1830	2009	Price 1979; Noël Hume 1980; Lofstrum et al. 1982; Majewski and O'Brian 1984
143	400	1555	27	0		I			0-10"bgs	1	Window Glass	window glass	window glass	tinted					
144	445	1615	67	0		I			0-10"bgs	3	Ceramics	whiteware, plain	whiteware, plain		body		1830	2009	Price 1979; Noël Hume 1980
144	445	1615	67	0		I			0-10"bgs	3	Window Glass	window glass	window glass	tinted					
145	400	1585	29	0		I			0-12"bgs	1	Ceramics	ironstone, plain	ironstone, plain		body		1840	2009	Wetherbee 1980
145	400	1585	29	0		I			0-12"bgs	1	Ceramics	whiteware, plain	whiteware, plain		body		1830	2009	Price 1979; Noël Hume 1980
145	400	1585	29	0		I			0-12"bgs	1	Ceramics	whiteware, underglaze hand painted	whiteware, underglaze hand painted	blue, light ext.	body	indeterminate motif	1830	2009	Price 1979; Noël Hume 1980; Lofstrum et al. 1982; Majewski and O'Brian 1984
146	385	1525	70	0		I			0-21"bgs	1	Bottles/Jars	bottle glass	bottle glass	sun colored amethyst aqua	body; bottle		1880	1915	Miller and Pacey 1985
146	385	1525	70	0		I			0-21"bgs	1	Bottles/Jars	bottle glass	bottle glass		body; bottle				
146	385	1525	70	0		I			0-21"bgs	1	Ceramics	earthenware, paste	earthenware, paste						
146	385	1525	70	0		I			0-21"bgs	2	Ceramics	ironstone, plain	ironstone, plain		body		1840	2009	Wetherbee 1980
146	385	1525	70	0		I			0-21"bgs	1	Ceramics	pearlware, hand painted	Pearlware, hand painted	blue, medium int.	rim	band along rim	1780	1820	South 1977
146	385	1525	70	0		I			0-21"bgs	2	Ceramics	redware, glazed	redware, brown glaze	brown, light	body				

Site 36Lu281 - Historic Artifact Catalog

Fs	N	E	Stp	Tu	Trench	Strat	Lev	Fea	Elev	Count	Sub-Class	Ware Type/Object	Description	Color	Form	Emb/Mark	Beg Date	End Date	Reference
146	385	1525	70	0		I			0-21"bgs	1	Ceramics	redware, glazed	redware, brown glaze	brown, medium	body				
146	385	1525	70	0		I			0-21"bgs	1	Ceramics	redware, glazed	redware, brown wash	brown, medium ext, clear int	body; hollowware				
146	385	1525	70	0		I			0-21"bgs	1	Ceramics	whiteware, plain	whiteware, plain		rim		1830	2009	Price 1979; Noël Hume 1980
146	385	1525	70	0		I			0-21"bgs	3	Ceramics	whiteware, plain	whiteware, plain		body		1830	2009	Price 1979; Noël Hume 1980
146	385	1525	70	0		I			0-21"bgs	2	Ceramics	whiteware, shell edge	whiteware, shell edge	blue, medium int.	rim	impressed, straight lines int.	1830	1860	Lofstrum et al. 1980; Miller and Hunter 1990
146	385	1525	70	0		I			0-21"bgs	1	Ceramics	whiteware, spongeware	whiteware, spongeware	red	rim		1830	1871	Robacker and Robacker 1987
146	385	1525	70	0		I			0-21"bgs	1	Ceramics	yellowware, plain	yellowware, plain		body		1830	1900	Ketchum 1987
146	385	1525	70	0		I			0-21"bgs	1	Nails, Spikes, Etc.	nail, indeterminate	nail, indeterminate						
146	385	1525	70	0		I			0-21"bgs	2	Window Glass	window glass	window glass	tinted					
147	445	1570	65	0		I			0-8"bgs	1	Bottles/Jars	bottle glass	bottle glass	clear	body; bottle				
147	445	1570	65	0		I			0-8"bgs	1	Ceramics	ironstone, plain	ironstone, plain		body		1840	2009	Wetherbee 1980
147	445	1570	65	0		I			0-8"bgs	1	Ceramics	whiteware, plain	whiteware, plain		body		1830	2009	Price 1979; Noël Hume 1980
147	445	1570	65	0		I			0-8"bgs	1	Clothing Fasteners	button	button		complete	leaves separating words; backstamp TREBLE, LONDON "Warranted"	1800	1850	Luscomb 1967:163
147	445	1570	65	0		I			0-8"bgs	1	Window Glass	window glass	window glass	tinted					
148	385	1600	22	0		I			0-8"bgs	1	Ceramics	earthenware, paste	earthenware, paste						
148	385	1600	22	0		I			0-8"bgs	1	Ceramics	redware, glazed	redware, brown glaze	brown, medium	body				
148	385	1600	22	0		I			0-8"bgs	1	Ceramics	redware, unglazed	redware, unglazed		body				
149	385	1585	21	0		I			0-9"bgs	1	Ceramics	redware, glazed	redware, brown glaze	brown, medium	body				
149	385	1585	21	0		I			0-9"bgs	1	Ceramics	redware, paste	redware, paste						
149	385	1585	21	0		I			0-9"bgs	1	Ceramics	whiteware, plain	whiteware, plain		body				
150	400	1525	25	0		I			0-12"bgs	1	Bottles/Jars	bottle glass	bottle glass	clear	body; bottle				
150	400	1525	25	0		I			0-12"bgs	3	Brick, Block	brick	brick						
150	400	1525	25	0		I			0-12"bgs	2	Ceramics	redware, glazed	redware, brown glaze	brown, medium	body				
150	400	1525	25	0		I			0-12"bgs	1	Ceramics	redware, glazed	redware, brown glaze	brown, medium	body				
150	400	1525	25	0		I			0-12"bgs	1	Ceramics	redware, glazed	redware, clear glaze	clear	body				
150	400	1525	25	0		I			0-12"bgs	1	Ceramics	redware, paste	redware, paste						
150	400	1525	25	0		I			0-12"bgs	3	Ceramics	redware, unglazed	redware, unglazed		body				
150	400	1525	25	0		I			0-12"bgs	1	Ceramics	redware, unglazed	redware, unglazed		base				
150	400	1525	25	0		I			0-12"bgs	1	Ceramics	whiteware, annular	whiteware, annular	blue, light ; white; chip int	body	bands	1830	1860	Price 1979; Mullins 1988
150	400	1525	25	0		I			0-12"bgs	4	Ceramics	whiteware, plain	whiteware, plain		body		1830	2009	Price 1979; Noël Hume 1980
150	400	1525	25	0		I			0-12"bgs	1	Ceramics	whiteware, underglaze hand painted	whiteware, underglaze hand painted	blue, medium; blue, light int.	base, footring	indeterminate motif	1830	2009	Price 1979; Noël Hume 1980; Lofstrum et al. 1982; Majewski and O'Brian 1984
150	400	1525	25	0		I			0-12"bgs	2	Nails, Spikes, Etc.	nail, cut	nail, cut				1790	1890	Nelson 1968

Site 36LU281 - Historic Artifact Catalog

Fs	N	E	Sip	Tu	Trench	Strat	Lev	Fea	Elev	Count	Sub-Class	Ware Type/Object	Description	Color	Form	Emb/Mark	Beg Date	End Date	Reference
150	400	1525	25	0						1	Window Glass	Window glass	Window glass	Window glass	Window glass		1830	2009	Price 1979: Noël Hume 1980
151	370	1585	14	0						2	Ceramics	white ware, plain	white ware, plain	white ware, plain	body		1830	2009	Price 1979: Noël Hume 1980
152	370	1570	15	0						1	Ceramics	red ware, glazed	red ware, brown glaze	brown, medium	body		1830	2009	Price 1979: Noël Hume 1980
152	370	1570	15	0						1	Ceramics	white ware, plain	white ware, plain	white ware, plain	body		1830	2009	Price 1979: Noël Hume 1980
152	370	1570	15	0						1	Ceramics	white ware, plain	white ware, plain	white ware, plain	rim;		1830	2009	Price 1979: Noël Hume 1980
152	370	1570	15	0						1	Ceramics	white ware, plain	white ware, plain	white ware, plain	base; hollow ware		1830	2009	Price 1979: Noël Hume 1980
152	370	1570	15	0						1	Window Glass	Window glass	Window glass	Window glass	Window glass		1840	2009	Wetherbee 1980
153	355	1555	16	0						1	Ceramics	red ware, plain	red ware, glazed	ironstone, plain	rim		1840	2009	Wetherbee 1980
153	355	1555	16	0						1	Ceramics	red ware, paste	red ware, brown glaze	brown light, int; chipped ext.	base		1840	2009	Wetherbee 1980
153	355	1555	16	0						1	Ceramics	red ware, paste	red ware, plain	white ware, plain	rim		1830	2009	Price 1979: Noël Hume 1980
153	355	1555	16	0						1	Ceramics	red ware, plain	white ware, plain	white ware, plain	rim		1830	2009	Price 1979: Noël Hume 1980
154	445	1600	66	0						2	Bottles/Jars	bottle glass	bottle glass	blue, light	body; bottle				
154	445	1600	66	0						1	Ceramics	red ware, unglazed	red ware, unglazed	red ware, unglazed	body				
155	400	1540	26	0						1	Bottles/Jars	bottle glass	bottle glass	clear	body; bottle				
155	400	1540	26	0						1	Brick, Block	brick	brick	brick					
155	400	1540	26	0						2	Ceramics	ironstone, plain	ironstone, plain	ironstone, plain	body		1840	2009	Wetherbee 1980
155	400	1540	26	0						1	Ceramics	red ware, glazed	red ware, brown glaze	black and brown,	body				
155	400	1540	26	0						1	Ceramics	red ware, glazed	red ware, brown glaze	dark;	body				
155	400	1540	26	0						1	Ceramics	red ware, glazed	red ware, brown glaze	brown, medium	body				
155	400	1540	26	0						1	Ceramics	red ware, clear glaze	red ware, clear glaze	clear	body				
155	400	1540	26	0						1	Tumblers, Stemware	tumbler glass	tumbler glass	clear	rim; cup				
155	400	1540	26	0						1	Window Glass	Window glass	Window glass	Window glass	Window glass				
156	445	1585	64	0						1	Ceramics	red ware, glazed	red ware, brown glaze	brown, dark	body				
156	445	1585	64	0						1	Ceramics	white ware, plain	white ware, plain	white ware, plain	body		1830	2009	Price 1979: Noël Hume 1980
157	400	1570	28	0						4	Ceramics	ironstone, plain	ironstone, plain	ironstone, plain	body		1840	2009	Wetherbee 1980
157	400	1570	28	0						1	Ceramics	red ware, glazed	red ware, brown glaze	brown, dark	body				
157	400	1570	28	0						1	Ceramics	white ware, plain	white ware, plain	white ware, plain	body		1830	2009	Price 1979: Noël Hume 1980
157	400	1570	28	0						2	Window Glass	Window glass	Window glass	Window glass	Window glass		1730	1800	IMAC 1984
158	370	1530	1							1	Bottles/Jars	bottle glass	bottle glass	olive, medium	body; bottle				
158	370	1530	1							1	Bottles/Jars	bottle glass	bottle glass	clear	body; bottle				
158	370	1530	1							1	Bottles/Jars	bottle glass	bottle glass	clear	body; bottle				
158	370	1530	1							1	Bottles/Jars	bottle glass	bottle glass	olive, medium	body; bottle				
158	370	1530	1							1	Bottles/Jars	bottle glass	bottle glass	green, light	body; bottle				
158	370	1530	1							1	Bottles/Jars	bottle glass	bottle glass	aqua	body; bottle				
158	370	1530	1							1	Bottles/Jars	bottle glass	bottle glass	blue, light	body; bottle				

Site 36Lu281 - Historic Artifact Catalog

Fs	N	E	Stp	Tu	Trench	Strat	Lev	Fea	Elev	Count	Sub-Class	Ware Type/Object	Description	Color	Form	Emb/Mark	Beg Date	End Date	Reference
158	370	1530	1			I	1		129-133"bd	1	Bottles/Jars	bottle glass	bottle glass	sun colored amethyst	body; bottle	checkered	1880	1915	Miller and Pacey 1985
158	370	1530	1			I	1		129-133"bd	4	Brick, Block	brick	brick						
158	370	1530	1			I	1		129-133"bd	2	Ceramics	hard paste porcelain, plain	hard paste porcelain, plain		body				
158	370	1530	1			I	1		129-133"bd	2	Ceramics	redware, glazed	redware, brown glaze	black and brown, dark;	body				
158	370	1530	1			I	1		129-133"bd	4	Ceramics	redware, glazed	redware, brown glaze	brown, medium	body				
158	370	1530	1			I	1		129-133"bd	6	Ceramics	redware, glazed	redware, brown glaze	brown light, int; chipped ext.	body				
158	370	1530	1			I	1		129-133"bd	5	Ceramics	redware, glazed	redware, clear glaze	clear	body				
158	370	1530	1			I	1		129-133"bd	1	Ceramics	redware, paste	redware, paste						
158	370	1530	1			I	1		129-133"bd	1	Ceramics	redware, slip trailed	redware, slip trailed	brown, medium & yellow int.; unglazed ext	body		1733	1850	Magid 1984
158	370	1530	1			I	1		129-133"bd	8	Ceramics	redware, unglazed	redware, unglazed		body				
158	370	1530	1			I	1		129-133"bd	1	Ceramics	stoneware, gray bodied	stoneware, gray body, Albany type glaze	brown, dark	body		1805	1920	Ramsey 1939
158	370	1530	1			I	1		129-133"bd	1	Ceramics	stoneware, gray bodied	stoneware, gray salt glaze, brown glaze	gray, light; brown	body; hollowware				
158	370	1530	1			I	1		129-133"bd	1	Ceramics	whiteware, hand painted	whiteware, hand painted	brown, dark ext.	body	indeterminate motif	1830	2009	Price 1979; Noël Hume 1980; Lofstrum et al. 1982; Majewski and O'Brian 1984
158	370	1530	1			I	1		129-133"bd	2	Ceramics	whiteware, plain	whiteware, plain		base, footring		1830	2009	Price 1979; Noël Hume 1980
158	370	1530	1			I	1		129-133"bd	21	Ceramics	whiteware, plain	whiteware, plain		body		1830	2009	Price 1979; Noël Hume 1980
158	370	1530	1			I	1		129-133"bd	1	Ceramics	whiteware, plain	whiteware, plain		rim		1830	2009	Price 1979; Noël Hume 1980
158	370	1530	1			I	1		129-133"bd	2	Ceramics	whiteware, shell edge	whiteware, shell edge	blue, medium int.	body		1830	1860	Lofstrum et al. 1982; Miller and Hunter 1990
158	370	1530	1			I	1		129-133"bd	1	Ceramics	whiteware, shell edge	whiteware, shell edge	blue, medium int.	rim		1830	1860	Lofstrum et al. 1982; Miller and Hunter 1990
158	370	1530	1			I	1		129-133"bd	1	Ceramics	whiteware, shell edge	whiteware, shell edge	blue, medium int.	rim	impressed, curved lines int.	1830	1860	Lofstrum et al. 1982; Miller and Hunter 1990
158	370	1530	1			I	1		129-133"bd	1	Ceramics	whiteware, shell edge	whiteware, shell edge	blue, dark int.	rim	impressed, curved lines int.	1830	1860	Lofstrum et al. 1982; Miller and Hunter 1990
158	370	1530	1			I	1		129-133"bd	1	Ceramics	whiteware, shell edge	whiteware, shell edge	blue, medium int.	rim	impressed, straight lines int.	1830	1860	Lofstrum et al. 1982; Miller and Hunter 1990
158	370	1530	1			I	1		129-133"bd	1	Ceramics	whiteware, shell edge	whiteware, shell edge	blue, medium int.	rim	unimpressed, straight lines int.	1830	1860	Lofstrum et al. 1982; Miller and Hunter 1990
158	370	1530	1			I	1		129-133"bd	1	Ceramics	whiteware, transfer printed, black	whiteware, transfer print	black ext.	body	landscape, general ext.	1828	1850	Majewski and O'Brian 1984; Mullins 1988
158	370	1530	1			I	1		129-133"bd	1	Nails, Spikes, Etc.	nail, cut	nail, cut				1790	1890	Nelson 1968
158	370	1530	1			I	1		129-133"bd	2	Nails, Spikes, Etc.	nail, indeterminate	nail, indeterminate						
158	370	1530	1			I	1		129-133"bd	1	Pharmaceutical	pharmaceutical bottle	pharmaceutical bottle	blue, light	finish; bottle				

Site 36Lu281 - Historic Artifact Catalog

Fs	N	E	Stp	Tu	Trench	Strat	Lev	Fea	Elev	Count	Sub-Class	Ware Type/Object	Description	Color	Form	Emb/Mark	Beg Date	End Date	Reference
158	370	1530	1			I	1		129- 133"bd	1	Pharmaceutical	pharmaceutical bottle	pharmaceutical bottle	blue, light	finish; bottle		1870	1915	Deiss 1981
158	370	1530	1			I	1		129- 133"bd	15	Window Glass	window glass	window glass	tinted					
159	370	1530	1			I	2		133- 137"bd	2	Bottles/Jars	beer bottle	beer bottle	amber	body; bottle				
159	370	1530	1			I	2		133- 137"bd	4	Bottles/Jars	bottle glass	bottle glass	clear	body; bottle				
159	370	1530	1			I	2		133- 137"bd	2	Bottles/Jars	bottle glass	bottle glass	clear	body; bottle				
159	370	1530	1			I	2		133- 137"bd	2	Bottles/Jars	bottle glass	bottle glass	aqua, dark	body; bottle				
159	370	1530	1			I	2		133- 137"bd	2	Bottles/Jars	bottle glass	bottle glass	olive, light	body; bottle		1730	1870	IMAC 1984
159	370	1530	1			I	2		133- 137"bd	1	Bottles/Jars	bottle glass	bottle glass	olive, medium	base; bottle		1730	1870	IMAC 1984
159	370	1530	1			I	2		133- 137"bd	1	Bottles/Jars	bottle glass	bottle glass	aqua	body; bottle				
159	370	1530	1			I	2		133- 137"bd	6	Bottles/Jars	bottle glass	bottle glass	blue, light	body; bottle				
159	370	1530	1			I	2		133- 137"bd	1	Bottles/Jars	bottle glass	bottle glass	clear	base; bottle	"23"			
159	370	1530	1			I	2		133- 137"bd	1	Bottles/Jars	bottle glass	bottle glass	clear	body; bottle	"H"			
159	370	1530	1			I	2		133- 137"bd	17	Brick, Block	brick	brick						
159	370	1530	1			I	2		133- 137"bd	1	Ceramics	hard paste porcelain, plain	hard paste porcelain, plain		body				
159	370	1530	1			I	2		133- 137"bd	5	Ceramics	ironstone, plain	ironstone, plain		body		1840	2009	Wetherbee 1980
159	370	1530	1			I	2		133- 137"bd	2	Ceramics	ironstone, plain	ironstone, plain		base, footring		1840	2009	Wetherbee 1980
159	370	1530	1			I	2		133- 137"bd	1	Ceramics	pearlware, plain	pearlware, plain		body		1780	1830	South 1977
159	370	1530	1			I	2		133- 137"bd	2	Ceramics	redware, glazed	redware, brown glaze	black and brown, dark;	body				
159	370	1530	1			I	2		133- 137"bd	3	Ceramics	redware, glazed	redware, brown glaze	brown, medium	body				
159	370	1530	1			I	2		133- 137"bd	11	Ceramics	redware, glazed	redware, brown glaze	brown, light int	body				
159	370	1530	1			I	2		133- 137"bd	10	Ceramics	redware, glazed	redware, brown glaze	brown, medium	body				
159	370	1530	1			I	2		133- 137"bd	1	Ceramics	redware, glazed	redware, brown glaze	brown, medium	rim				
159	370	1530	1			I	2		133- 137"bd	1	Ceramics	redware, glazed	redware, brown glaze	brown, light int	rim				
159	370	1530	1			I	2		133- 137"bd	1	Ceramics	redware, glazed	redware, brown glaze	black; brown, dark int	rim; bowl				
159	370	1530	1			I	2		133- 137"bd	1	Ceramics	redware, glazed	redware, brown wash	brown, medium ext, clear int	body				
159	370	1530	1			I	2		133- 137"bd	5	Ceramics	redware, glazed	redware, clear glaze	clear	body				
159	370	1530	1			I	2		133- 137"bd	1	Ceramics	redware, glazed	redware, clear glaze int.	clear	rim; hollowware				
159	370	1530	1			I	2		133- 137"bd	3	Ceramics	redware, paste	redware, paste		body				

Site 36Lu281 - Historic Artifact Catalog

Fs	N	E	Slp	Tu	Trench	Strat	Lev	Fea	Elev	Count	Sub-Class	Ware Type/Object	Description	Color	Form	Emb/Mark	Beg Date	End Date	Reference
159	370	1530	1			I	2		133-137"bd	10	Ceramics	redware, unglazed	redware, unglazed		body				
159	370	1530	1			I	2		133-137"bd	1	Ceramics	redware, unglazed	redware, unglazed		base; hollowware				
159	370	1530	1			I	2		133-137"bd	1	Ceramics	stoneware, buff bodied	stoneware, buff body clear glaze int; Albany like glaze ext.	clear; brown, dark	body; hollowware		1805	1920	Ramsey 1939
159	370	1530	1			I	2		133-137"bd	1	Ceramics	stoneware, gray bodied	stoneware, gray body, brown glaze	brown, light	body; hollowware				
159	370	1530	1			I	2		133-137"bd	1	Ceramics	stoneware, gray bodied	stoneware, gray salt glaze, Albany type glaze int.	gray, light; brown; dark	body; hollowware				
159	370	1530	1			I	2		133-137"bd	1	Ceramics	whiteware, annular	whiteware, annular	green, medium int.	base, footring	bands int.	1830	1860	Price 1979; Mullins 1988
159	370	1530	1			I	2		133-137"bd	1	Ceramics	whiteware, hand painted	whiteware, hand painted	blue, medium int.	body		1830	2009	Price 1979; Noël Hume 1980; Lofstrum et al. 1982; Majewski and O'Brian 1984
159	370	1530	1			I	2		133-137"bd	1	Ceramics	whiteware, hand painted	whiteware, hand painted	blue, dark int.	body		1830	2009	Price 1979; Noël Hume 1980; Lofstrum et al. 1982; Majewski and O'Brian 1984
159	370	1530	1			I	2		133-137"bd	1	Ceramics	whiteware, plain	whiteware, plain		footring		1830	2009	Price 1979; Noël Hume 1980
159	370	1530	1			I	2		133-137"bd	31	Ceramics	whiteware, plain	whiteware, plain		body		1830	2009	Price 1979; Noël Hume 1980
159	370	1530	1			I	2		133-137"bd	1	Ceramics	whiteware, plain	whiteware, plain		rim; hollowware		1830	2009	Price 1979; Noël Hume 1980
159	370	1530	1			I	2		133-137"bd	1	Ceramics	whiteware, plain	whiteware, plain		rim		1830	2009	Price 1979; Noël Hume 1980
159	370	1530	1			I	2		133-137"bd	1	Ceramics	whiteware, shell edge	whiteware, shell edge	blue, medium; blue, dark int.	rim; hollowware	impressed, straight lines int.	1830	1860	Lofstrum et al. 1982; Miller and Hunter 1990
159	370	1530	1			I	2		133-137"bd	1	Ceramics	whiteware, shell edge	whiteware, shell edge	blue, medium; blue, dark int.	rim	impressed, straight lines int.	1830	1860	Lofstrum et al. 1982; Miller and Hunter 1990
159	370	1530	1			I	2		133-137"bd	1	Ceramics	whiteware, transfer printed, blue	whiteware, transfer print	blue, medium int.	body	floral int.	1828	1860	Miller and Hunter 1990
159	370	1530	1			I	2		133-137"bd	1	Ceramics	yellowware, plain	yellowware, plain		body		1830	1900	Majewski and O'Brian 1984; Mullins 1988 Ketchum 1987
159	370	1530	1			I	2		133-137"bd	1	Clothing Fasteners	button	button, self shank		complete	raised center with thin lines			
159	370	1530	1			I	2		133-137"bd	1	Kitchenware (Utensils, Pots, Etc.)	handle, utensil	handle, utensil		handle				
159	370	1530	1			I	2		133-137"bd	1	Nails, Spikes, Etc.	nail, cut	nail, cut				1790	1890	Nelson 1968
159	370	1530	1			I	2		133-137"bd	3	Nails, Spikes, Etc.	nail, cut	nail, cut				1790	1890	Nelson 1968
159	370	1530	1			I	2		133-137"bd	2	Nails, Spikes, Etc.	nail, indeterminate	nail, indeterminate						
159	370	1530	1			I	2		133-137"bd	32	Window Glass	window glass	window glass	tinted					
160	370	1530	1			I	3		137-141"bd	6	Bottles/Jars	beer bottle	beer bottle	amber	body; bottle				
160	370	1530	1			I	3		137-141"bd	11	Bottles/Jars	bottle glass	bottle glass	clear	body; bottle				
160	370	1530	1			I	3		137-141"bd	2	Bottles/Jars	bottle glass	bottle glass	aqua	body; bottle				

Site 36Lu281 - Historic Artifact Catalog

Fs	N	E	Stp	Tu	Trench	Strat	Lev	Fea	Elev	Count	Sub-Class	Ware Type/Object	Description	Color	Form	Emb/Mark	Beg Date	End Date	Reference
160	370	1530	1			I	3		137- 141"bd	5	Bottles/Jars	bottle glass	bottle glass	blue, light	body; bottle				
160	370	1530	1			I	3		137- 141"bd	1	Bottles/Jars	bottle glass	bottle glass	white opaque	body; bottle				
160	370	1530	1			I	3		137- 141"bd	3	Bottles/Jars	bottle glass	bottle glass	aqua, dark	body; bottle				
160	370	1530	1			I	3		137- 141"bd	5	Brick, Block	brick	brick						
160	370	1530	1			I	3		137- 141"bd	1	Ceramics	earthenware, unglazed	buff body earthenware, unglazed		body				
160	370	1530	1			I	3		137- 141"bd	8	Ceramics	ironstone, plain	ironstone, plain		body		1840	2009	Wetherbee 1980
160	370	1530	1			I	3		137- 141"bd	1	Ceramics	redware, glazed	redware, brown glaze	brown, light	body				
160	370	1530	1			I	3		137- 141"bd	22	Ceramics	redware, glazed	redware, brown glaze	brown, medium	body				
160	370	1530	1			I	3		137- 141"bd	8	Ceramics	redware, glazed	redware, brown glaze	black and brown, dark;	body				
160	370	1530	1			I	3		137- 141"bd	1	Ceramics	redware, glazed	redware, brown glaze	brown, medium, int.	body				
160	370	1530	1			I	3		137- 141"bd	1	Ceramics	redware, glazed	redware, brown glaze	brown, medium, int.	rim				
160	370	1530	1			I	3		137- 141"bd	1	Ceramics	redware, glazed	redware, brown glaze	black and brown, dark;	rim				
160	370	1530	1			I	3		137- 141"bd	8	Ceramics	redware, glazed	redware, clear glaze	clear	body				
160	370	1530	1			I	3		137- 141"bd	1	Ceramics	redware, glazed	redware, clear glaze	clear	rim				
160	370	1530	1			I	3		137- 141"bd	2	Ceramics	redware, paste	redware, paste						
160	370	1530	1			I	3		137- 141"bd	6	Ceramics	redware, unglazed	redware, unglazed		body				
160	370	1530	1			I	3		137- 141"bd	1	Ceramics	stoneware, buff bodied	stoneware, buff body, Albany type glaze int/ext.	brown, dark	rim				
160	370	1530	1			I	3		137- 141"bd	1	Ceramics	stoneware, gray bodied	stoneware, gray body, other brown glaze ext.	brown	body				
160	370	1530	1			I	3		137- 141"bd	1	Ceramics	stoneware, gray bodied	stoneware, gray salt glaze, gray; brown brown glaze int.	body					
160	370	1530	1			I	3		137- 141"bd	32	Ceramics	whiteware, plain	whiteware, plain		body		1830	2009	Price 1979; Noël Hume 1980
160	370	1530	1			I	3		137- 141"bd	1	Ceramics	whiteware, plain	whiteware, plain		base, footring		1830	2009	Price 1979; Noël Hume 1980
160	370	1530	1			I	3		137- 141"bd	1	Ceramics	whiteware, plain	whiteware, plain		rim		1830	2009	Price 1979; Noël Hume 1980; Lofstrum et al. 1982; Majewski and O'Brian 1984
160	370	1530	1			I	3		137- 141"bd	1	Ceramics	whiteware, underglaze hand painted	whiteware, underglaze hand painted	blue, light int.	body	sprigs int.	1830	2009	Price 1979; Noël Hume 1980; Lofstrum et al. 1982; Majewski and O'Brian 1984
160	370	1530	1			I	3		137- 141"bd	4	Ceramics	yellowware, plain	yellowware, plain		body		1830	1900	Ketchum 1987
160	370	1530	1			I	3		137- 141"bd	3	Indeterminate	metal	misc. metal						
160	370	1530	1			I	3		137- 141"bd	1	Indeterminate	plastic	plastic	white					

Site 36Lu281 - Historic Artifact Catalog

Fs	N	E	Stp	Tu	Trench	Strat	Lev	Fea	Elev	Count	Sub-Class	Ware Type/Object	Description	Color	Form	Emb/Mark	Beg Date	End Date	Reference
160	370	1530	1			I	3		137- 141"bd	4	Nails, Spikes, Etc.	nail, cut	nail, cut				1790	1890	Nelson 1968
160	370	1530	1			I	3		137- 141"bd	8	Nails, Spikes, Etc.	nail, indeterminate	nail, indeterminate						
160	370	1530	1			I	3		137- 141"bd	1	White Ball Clay	tobacco pipe	tobacco pipe		bowl				
160	370	1530	1			I	3		137- 141"bd	18	Window Glass	window glass	window glass	tinted					
161	370	1530	1			I	4		141- 145"bd	1	Bottles/Jars	bottle glass	bottle glass	green, medium	body; bottle				
161	370	1530	1			I	4		141- 145"bd	4	Bottles/Jars	bottle glass	bottle glass	clear	body; bottle				
161	370	1530	1			I	4		141- 145"bd	1	Bottles/Jars	bottle glass	bottle glass	aqua	base; bottle				
161	370	1530	1			I	4		141- 145"bd	1	Bottles/Jars	bottle glass	bottle glass	blue, light	body; bottle				
161	370	1530	1			I	4		141- 145"bd	1	Bottles/Jars	bottle glass	bottle glass	blue, light	finish; bottle				
161	370	1530	1			I	4		141- 145"bd	1	Bottles/Jars	bottle glass	bottle glass	blue, light	body; bottle	"GLAS"			
161	370	1530	1			I	4		141- 145"bd	1	Bottles/Jars	bottle glass	bottle glass	clear	body; bottle	partial letter or line			
161	370	1530	1			I	4		141- 145"bd	1	Brick, Block	brick	brick						
161	370	1530	1			I	4		141- 145"bd	3	Ceramics	ironstone, plain	ironstone, plain		body		1840	2009	Wetherbee 1980
161	370	1530	1			I	4		141- 145"bd	1	Ceramics	ironstone, plain	ironstone, plain		base, footring		1840	2009	Wetherbee 1980
161	370	1530	1			I	4		141- 145"bd	1	Ceramics	redware, glazed	redware, brown glaze	black; brown, dark int	body				
161	370	1530	1			I	4		141- 145"bd	1	Ceramics	redware, glazed	redware, brown glaze	brown, dark int/ext	body				
161	370	1530	1			I	4		141- 145"bd	6	Ceramics	redware, glazed	redware, brown glaze	brown, medium	body				
161	370	1530	1			I	4		141- 145"bd	1	Ceramics	redware, glazed	redware, brown glaze	brown, light int	body				
161	370	1530	1			I	4		141- 145"bd	1	Ceramics	redware, glazed	redware, brown glaze	brown, medium	body				
161	370	1530	1			I	4		141- 145"bd	1	Ceramics	redware, glazed	redware, brown glaze	brown, medium	rim;				
161	370	1530	1			I	4		141- 145"bd	3	Ceramics	redware, glazed	redware, brown glaze	brown, medium	hollowware				
161	370	1530	1			I	4		141- 145"bd	1	Ceramics	stoneware, gray bodied	stoneware, gray body, Albany type ext; light gray glaze int.	brown, dark; gray, light	body		1805	1920	Ramsey 1939
161	370	1530	1			I	4		141- 145"bd	1	Ceramics	stoneware, gray bodied	stoneware, gray body, dark gray wash ext.	gray, dark	body				
161	370	1530	1			I	4		141- 145"bd	1	Ceramics	whiteware, hand painted	whiteware, hand painted	blue, medium ext, chip int	rim	indeterminate motif	1830	2009	Price 1979; Noël Hume 1980; Lofstrum et al. 1982; Majewski and O'Brian 1984
161	370	1530	1			I	4		141- 145"bd	8	Ceramics	whiteware, plain	whiteware, plain		body		1830	2009	Price 1979; Noël Hume 1980

Site 36Lu281 - Historic Artifact Catalog

Fs	N	E	Stp	Tu	Trench	Strat	Lev	Fea	Elev	Count	Sub-Class	Ware Type/Object	Description	Color	Form	Emb/Mark	Beg Date	End Date	Reference
161	370	1530	1			I	4		141- 145"bd	1	Ceramics	white ware, spongeware	white ware, spongeware	black; yellow int.	body		1830	1871	Robacker and Robacker 1978
161	370	1530	1			I	4		141- 145"bd	1	Indeterminate	metal	misc. metal.						
161	370	1530	1			I	4		141- 145"bd	4	Nails, Spikes, Etc.	nail, indeterminate	nail, indeterminate						
161	370	1530	1			I	4		141- 145"bd	6	Nails, Spikes, Etc.	nail, indeterminate	nail, indeterminate						
161	370	1530	1			I	4		141- 145"bd	7	Nails, Spikes, Etc.	nail, indeterminate	nail, indeterminate						
161	370	1530	1			I	4		141- 145"bd	8	Window Glass	window glass	window glass	tinted					
162	370	1530	1			I	5		145- 149"bd	11	Bottles/Jars	beer bottle	beer bottle	amber	body; bottle				
162	370	1530	1			I	5		145- 149"bd	1	Bottles/Jars	bottle glass	bottle glass	aqua	body; bottle				
162	370	1530	1			I	5		145- 149"bd	17	Bottles/Jars	bottle glass	bottle glass	clear	body; bottle				
162	370	1530	1			I	5		145- 149"bd	5	Bottles/Jars	bottle glass	bottle glass	sun colored amethyst	body; bottle		1880	1915	Miller and Pacey 1985
162	370	1530	1			I	5		145- 149"bd	1	Bottles/Jars	bottle glass	bottle glass	clear	body, base; bottle				
162	370	1530	1			I	5		145- 149"bd	1	Bottles/Jars	bottle glass	bottle glass	clear	body; bottle	"ark"			
162	370	1530	1			I	5		145- 149"bd	1	Bottles/Jars	bottle glass	bottle glass	clear	body; bottle	"n"			
162	370	1530	1			I	5		145- 149"bd	1	Bottles/Jars	bottle glass	bottle glass	clear	body; bottle	in script possible "A" or "D"			
162	370	1530	1			I	5		145- 149"bd	4	Brick, Block	brick	brick						
162	370	1530	1			I	5		145- 149"bd	1	Ceramics	earthenware, colored glaze	earthenware, colored glaze	tan int/ext.	body		1830	2009	Price 1979; Noël Hume 1980; Lofstrum et al. 1982; Majewski and O'Brian 1984
162	370	1530	1			I	5		145- 149"bd	1	Ceramics	earthenware, unglazed	buff body earthenware, unglazed		body				
162	370	1530	1			I	5		145- 149"bd	1	Ceramics	hard paste porcelain, plain	hard paste porcelain, plain		body				
162	370	1530	1			I	5		145- 149"bd	1	Ceramics	redware, glazed	redware, brown glaze	brown, medium	rim				
162	370	1530	1			I	5		145- 149"bd	5	Ceramics	redware, glazed	redware, brown glaze	brown, medium	body				
162	370	1530	1			I	5		145- 149"bd	1	Ceramics	redware, glazed	redware, brown glaze	brown, medium	rim; hollowware				
162	370	1530	1			I	5		145- 149"bd	3	Ceramics	redware, glazed	redware, clear glaze	clear	body				
162	370	1530	1			I	5		145- 149"bd	1	Ceramics	redware, glazed	redware, clear glaze	clear	rim				
162	370	1530	1			I	5		145- 149"bd	1	Ceramics	redware, paste	redware, paste						
162	370	1530	1			I	5		145- 149"bd	6	Ceramics	stoneware, gray bodied	stoneware, gray glaze int/ext.	gray, light	body; hollowware				
162	370	1530	1			I	5		145- 149"bd	1	Ceramics	stoneware, gray bodied	stoneware, gray glaze int/ext.	gray, light	neck, shoulder; juq				
162	370	1530	1			I	5		145- 149"bd	19	Ceramics	stoneware, gray bodied	stoneware, gray glaze, brown glaze ext.	gray, light; brown, dark	body; hollowware				

Site 36Lu281 - Historic Artifact Catalog

Fs	N	E	Stp	Tu	Trench	Strat	Lev	Fea	Elev	Count	Sub-Class	Ware Type/Object	Description	Color	Form	Emb/Mark	Beg Date	End Date	Reference
162	370	1530	1		I	5			145-149"bd	4	Ceramics	whiteware, plain	whiteware, plain		body		1830	2009	Price 1979; Noël Hume 1980
162	370	1530	1		I	5			145-149"bd	1	Ceramics	whiteware, plain	whiteware, plain		base		1830	2009	Price 1979; Noël Hume 1980
162	370	1530	1		I	5			145-149"bd	1	Ceramics	whiteware, plain	whiteware, plain		rim		1830	2009	Price 1979; Noël Hume 1980
162	370	1530	1		I	5			145-149"bd	1	Hand Tools	knife	knife		handle, body				
162	370	1530	1		I	5			145-149"bd	2	Nails, Spikes, Etc.	nail, cut	nail, cut				1790	1890	Nelson 1968
162	370	1530	1		I	5			145-149"bd	5	Nails, Spikes, Etc.	nail, cut	nail, cut				1790	1890	Nelson 1968
162	370	1530	1		I	5			145-149"bd	2	Nails, Spikes, Etc.	nail, cut	nail, cut				1790	1890	Nelson 1968
162	370	1530	1		I	5			145-149"bd	1	Nails, Spikes, Etc.	nail, indeterminate	nail, indeterminate						
162	370	1530	1		I	5			145-149"bd	5	Nails, Spikes, Etc.	nail, indeterminate	nail, indeterminate						
162	370	1530	1		I	5			145-149"bd	5	Nails, Spikes, Etc.	nail, indeterminate	nail, indeterminate						
162	370	1530	1		I	5			145-149"bd	15	Nails, Spikes, Etc.	nail, indeterminate	nail, indeterminate						
162	370	1530	1		I	5			145-149"bd	7	Nails, Spikes, Etc.	nail, indeterminate	nail, indeterminate						
162	370	1530	1		I	5			145-149"bd	4	Pharmaceutical	pharmaceutical bottle	pharmaceutical bottle	clear	finish, shoulder; bottle		1860	1935	Jones and Sullivan 1989
162	370	1530	1		I	5			145-149"bd	5	Window Glass	window glass	window glass	tinted					
163	370	1530	1		I	6			149-153"bd	1	Ceramics	hard paste porcelain, plain	hard paste porcelain, plain		body				
163	370	1530	1		I	6			149-153"bd	1	Ceramics	redware, glazed	redware, brown glaze	black; brown, dark int	body; hollowware				
163	370	1530	1		I	6			149-153"bd	1	Ceramics	stoneware, gray bodied	stoneware, gray glaze	gray, light	body				
164	385	1542	2		I	1			119-123"bd	2	Bottles/Jars	bottle glass	bottle glass	clear	body; bottle				
164	385	1542	2		I	1			119-123"bd	2	Bottles/Jars	bottle glass	bottle glass	aqua	body; bottle				
164	385	1542	2		I	1			119-123"bd	1	Bottles/Jars	bottle glass	bottle glass	clear	body; bottle				
164	385	1542	2		I	1			119-123"bd	1	Bottles/Jars	bottle glass	bottle glass	clear	body; bottle	geometric			
164	385	1542	2		I	1			119-123"bd	5	Brick, Block	brick	brick						
164	385	1542	2		I	1			119-123"bd	16	Ceramics	ironstone, plain	ironstone, plain		body		1840	2009	Wetherbee 1980
164	385	1542	2		I	1			119-123"bd	1	Ceramics	ironstone, plain	ironstone, plain		base, footing		1840	2009	Wetherbee 1980
164	385	1542	2		I	1			119-123"bd	1	Ceramics	ironstone, plain	ironstone, plain		rim; hollowware		1840	2009	Wetherbee 1980
164	385	1542	2		I	1			119-123"bd	1	Ceramics	pearlware, underglazed hand painted	pearlware, underglaze hand painted	blue, dark int.	body	floral int.	1780	1820	South 1977
164	385	1542	2		I	1			119-123"bd	1	Ceramics	pearlware, underglazed hand painted	pearlware, underglaze hand painted	blue, medium int; blue, dark ext.	body; hollowware	floral int/ext.	1780	1820	South 1977

Site 36Lu281 - Historic Artifact Catalog

Fs	N	E	Stp	Tu	Trench	Strat	Lev	Fea	Elev	Count	Sub-Class	Ware Type/Object	Description	Color	Form	Emb/Mark	Beg Date	End Date	Reference
164	385	1542	2			I	1		119-123"bd	3	Ceramics	redware, glazed	redware, brown glaze	black and brown, dark;	body				
164	385	1542	2			I	1		119-123"bd	1	Ceramics	redware, glazed	redware, brown glaze	black; brown, dark int/ext	body				
164	385	1542	2			I	1		119-123"bd	16	Ceramics	redware, glazed	redware, brown glaze	brown, medium	body				
164	385	1542	2			I	1		119-123"bd	7	Ceramics	redware, glazed	redware, brown glaze	brown light, int; chipped ext.	body				
164	385	1542	2			I	1		119-123"bd	10	Ceramics	redware, glazed	redware, brown glaze	brown, light	body				
164	385	1542	2			I	1		119-123"bd	4	Ceramics	redware, glazed	redware, brown glaze	brown, medium	rim				
164	385	1542	2			I	1		119-123"bd	1	Ceramics	redware, glazed	redware, brown glaze	brown, dark	rim; hollowware				
164	385	1542	2			I	1		119-123"bd	1	Ceramics	redware, glazed	redware, clear glaze	clear	body				
164	385	1542	2			I	1		119-123"bd	1	Ceramics	redware, glazed	redware, clear glaze	clear	rim				
164	385	1542	2			I	1		119-123"bd	1	Ceramics	redware, glazed	redware, clear glaze ext.	clear	rim; hollowware				
164	385	1542	2			I	1		119-123"bd	1	Ceramics	redware, paste	redware, paste						
164	385	1542	2			I	1		119-123"bd	1	Ceramics	redware, slip trailed	redware, slip trailed	yellow int.; chip ext	body		1733	1850	Magid 1984
164	385	1542	2			I	1		119-123"bd	1	Ceramics	redware, slip trailed	redware, slip trailed	brown, light & yellow int.; unglazed ext	body		1733	1850	Magid 1984
164	385	1542	2			I	1		119-123"bd	3	Ceramics	redware, unglazed	redware, unglazed		body				
164	385	1542	2			I	1		119-123"bd	1	Ceramics	stoneware, buff bodied	stoneware, buff body brown glaze int/ext.	brown	rim; hollowware				
164	385	1542	2			I	1		119-123"bd	1	Ceramics	stoneware, buff bodied	stoneware, buff body other brown glaze	brown	body				
164	385	1542	2			I	1		119-123"bd	1	Ceramics	whiteware, annular	whiteware, annular	brown, medium; green, medium; tan	body; hollowware	banded ext.	1830	1860	Price 1979; Mullins 1988
164	385	1542	2			I	1		119-123"bd	1	Ceramics	whiteware, annular	whiteware, annular	white int; blue, light ext.	body; hollowware	diamond ext.	1830	1860	Price 1979; Mullins 1988
164	385	1542	2			I	1		119-123"bd	1	Ceramics	whiteware, hand painted	whiteware, hand painted	green, medium int.	body	indeterminate motif	1830	2009	Price 1979; Noël Hume 1980; Lofstrum et al. 1982; Majewski and O'Brian 1984
164	385	1542	2			I	1		119-123"bd	16	Ceramics	whiteware, plain	whiteware, plain		body		1830	2009	Price 1979; Noël Hume 1980
164	385	1542	2			I	1		119-123"bd	2	Ceramics	whiteware, plain	whiteware, plain		rim; hollowware		1830	2009	Price 1979; Noël Hume 1980
164	385	1542	2			I	1		119-123"bd	1	Ceramics	whiteware, plain	whiteware, plain	blue, light ext.	base; footed bowl		1830	2009	Price 1979; Noël Hume 1980; Lofstrum et al. 1982; Majewski and O'Brian 1984
164	385	1542	2			I	1		119-123"bd	3	Ceramics	whiteware, shell edge	whiteware, shell edge	blue, light; blue, medium int.	rim	impressed, straight lines int.	1830	1860	Lofstrum et al. 1982; Miller and Hunter 1990
164	385	1542	2			I	1		119-123"bd	1	Ceramics	whiteware, spongeware	whiteware, spongeware	brown, dark ext.	body		1830	1871	Robacker and Robacker 1978
164	385	1542	2			I	1		119-123"bd	1	Ceramics	whiteware, spongeware	whiteware, spongeware	blue, medium ext.	body		1830	1871	Robacker and Robacker 1978

Site 36Lu281 - Historic Artifact Catalog

Fs	N	E	Stp	Tu	Trench	Strat	Lev	Fea	Elev	Count	Sub-Class	Ware Type/Object	Description	Color	Form	Emb/Mark	Beg Date	End Date	Reference
164	385	1542	2			I	1		119-123"bd	1	Ceramics	whiteware, transfer printed, blue	whiteware, transfer print	blue, light int; blue, light ext.	body	floral int; vines ext.	1828	1860	Majewski and O'Brian 1984; Mullins 1988
164	385	1542	2			I	1		119-123"bd	2	Ceramics	whiteware, transfer printed, brown	whiteware, transfer print	brown, medium int.	body	indeterminate motif	1828	1850	Majewski and O'Brian 1984
164	385	1542	2			I	1		119-123"bd	1	Ceramics	whiteware, transfer printed, red	whiteware, transfer print	red int.	body	floral int.	1828	1850	Majewski and O'Brian 1984
164	385	1542	2			I	1		119-123"bd	1	Ceramics	whiteware, underglaze hand painted	whiteware, underglaze hand painted	black ext.	body	banded ext.	1830	2009	Price 1979; Noël Hume 1980; Lofstrum et al. 1982; Majewski and O'Brian 1984
164	385	1542	2			I	1		119-123"bd	1	Ceramics	whiteware, underglaze hand painted	whiteware, underglaze hand painted	blue, light ext.	body	banded ext.	1830	2009	Price 1979; Noël Hume 1980; Lofstrum et al. 1982; Majewski and O'Brian 1984
164	385	1542	2			I	1		119-123"bd	1	Ceramics	whiteware, underglaze hand painted	whiteware, underglaze hand painted	brown, medium ext.	body	banded ext.	1830	2009	Price 1979; Noël Hume 1980; Lofstrum et al. 1982; Majewski and O'Brian 1984
164	385	1542	2			I	1		119-123"bd	1	Ceramics	whiteware, underglaze hand painted	whiteware, underglaze hand painted	black; pink; green; medium; red ext.	body	indeterminate motif	1830	2009	Price 1979; Noël Hume 1980; Lofstrum et al. 1982; Majewski and O'Brian 1984
164	385	1542	2			I	1		119-123"bd	1	Nails, Spikes, Etc.	nail, cut	nail, cut				1790	1890	Nelson 1968
164	385	1542	2			I	1		119-123"bd	1	White Ball Clay	tobacco pipe	tobacco pipe		stem				
164	385	1542	2			I	1		119-123"bd	8	Window Glass	window glass	window glass	tinted					
165	385	1542	2			I	2		123-127"bd	1	Ammunition	bullet casing	bullet casing			"C"			
165	385	1542	2			I	2		123-127"bd	1	Arms Related-Other	clay pigeon	clay pigeon	black; fluorescent orange	body				
165	385	1542	2			I	2		123-127"bd	4	Bottles/Jars	beer bottle	beer bottle	amber	body; bottle				
165	385	1542	2			I	2		123-127"bd	1	Bottles/Jars	beer bottle	beer bottle	amber	base, body				
165	385	1542	2			I	2		123-127"bd	6	Bottles/Jars	bottle glass	bottle glass	clear	body; bottle				
165	385	1542	2			I	2		123-127"bd	1	Bottles/Jars	bottle glass	bottle glass	aqua	body; bottle				
165	385	1542	2			I	2		123-127"bd	1	Bottles/Jars	bottle glass	bottle glass	aqua, dark	body; bottle				
165	385	1542	2			I	2		123-127"bd	1	Bottles/Jars	bottle glass	bottle glass	blue, light	body; bottle				
165	385	1542	2			I	2		123-127"bd	1	Bottles/Jars	bottle glass	bottle glass	olive, light	body; bottle		1730	1870	IMAC 1984
165	385	1542	2			I	2		123-127"bd	1	Bottles/Jars	bottle glass	bottle glass	clear	body; bottle	geometric			
165	385	1542	2			I	2		123-127"bd	1	Brick, Block	brick	brick						
165	385	1542	2			I	2		123-127"bd	2	Ceramics	earthenware, paste	earthenware, paste						
165	385	1542	2			I	2		123-127"bd	27	Ceramics	ironstone, plain	ironstone, plain		body		1840	2009	Wetherbee 1980
165	385	1542	2			I	2		123-127"bd	1	Ceramics	ironstone, plain	ironstone, plain		base, footing		1840	2009	Wetherbee 1980

Site 36Lu281 - Historic Artifact Catalog

Fs	N	E	Stp	Tu	Trench	Strat	Lev	Fea	Elev	Count	Sub-Class	Ware Type/Object	Description	Color	Form	Emb/Mark	Beg Date	End Date	Reference
165	385	1542	2			I	2		123-127"bd	4	Ceramics	ironstone, plain	ironstone, plain		rim		1840	2009	Wetherbee 1980
165	385	1542	2			I	2		123-127"bd	2	Ceramics	pearlware, plain	pearlware, plain		body		1780	1830	South 1977
165	385	1542	2			I	2		123-127"bd	1	Ceramics	redware, glazed	redware, brown glaze	brown, medium int; brown wash ext.	body				
165	385	1542	2			I	2		123-127"bd	3	Ceramics	redware, glazed	redware, brown glaze	brown, dark int/ext	body				
165	385	1542	2			I	2		123-127"bd	20	Ceramics	redware, glazed	redware, brown glaze	brown, dark	body				
165	385	1542	2			I	2		123-127"bd	12	Ceramics	redware, glazed	redware, brown glaze	brown, light	body				
165	385	1542	2			I	2		123-127"bd	13	Ceramics	redware, glazed	redware, brown glaze	brown, medium	body				
165	385	1542	2			I	2		123-127"bd	1	Ceramics	redware, glazed	redware, brown glaze	brown, medium	base				
165	385	1542	2			I	2		123-127"bd	11	Ceramics	redware, glazed	redware, brown glaze	brown, dark	body				
165	385	1542	2			I	2		123-127"bd	2	Ceramics	redware, glazed	redware, brown glaze	brown, medium, int.	body				
165	385	1542	2			I	2		123-127"bd	1	Ceramics	redware, glazed	redware, brown glaze	brown, light int	base				
165	385	1542	2			I	2		123-127"bd	2	Ceramics	redware, glazed	redware, brown glaze	brown light, int; chipped ext.	body				
165	385	1542	2			I	2		123-127"bd	1	Ceramics	redware, glazed	redware, brown glaze	brown, medium	rim; hollowware				
165	385	1542	2			I	2		123-127"bd	3	Ceramics	redware, glazed	redware, brown glaze	brown, medium	rim				
165	385	1542	2			I	2		123-127"bd	1	Ceramics	redware, glazed	redware, brown glaze int; wash ext	brown, medium int; clear ext	body				
165	385	1542	2			I	2		123-127"bd	7	Ceramics	redware, glazed	redware, clear glaze	clear	body				
165	385	1542	2			I	2		123-127"bd	1	Ceramics	redware, glazed	redware, clear glaze	clear	rim				
165	385	1542	2			I	2		123-127"bd	1	Ceramics	redware, slip trailed	redware, slip trailed		body		1733	1850	Magid 1984
165	385	1542	2			I	2		123-127"bd	6	Ceramics	redware, unglazed	redware, unglazed		body				
165	385	1542	2			I	2		123-127"bd	1	Ceramics	stoneware, gray bodied	stoneware, gray salt glazed, Albany type glaze int.	gray; brown, dark	body				
165	385	1542	2			I	2		123-127"bd	1	Ceramics	whiteware, annular	whiteware, annular	blue, medium; aqua, medium; white ext.	body; hollowware	banded ext.	1830	2009	Price 1979; Noël Hume 1980; Lofstrum et al. 1982; Majewski and O'Brian 1984
165	385	1542	2			I	2		123-127"bd	1	Ceramics	whiteware, annular	whiteware, annular	brown, dark; orange ext.	rim; hollowware	banded ext.	1830	1860	Price 1979; Mullins 1988
165	385	1542	2			I	2		123-127"bd	5	Ceramics	whiteware, plain	whiteware, plain		rim		1830	2009	Price 1979; Noël Hume 1980
165	385	1542	2			I	2		123-127"bd	2	Ceramics	whiteware, plain	whiteware, plain		rim; hollowware		1830	2009	Price 1979; Noël Hume 1980
165	385	1542	2			I	2		123-127"bd	32	Ceramics	whiteware, plain	whiteware, plain		body		1830	2009	Price 1979; Noël Hume 1980
165	385	1542	2			I	2		123-127"bd	1	Ceramics	whiteware, plain	whiteware, plain		base		1830	2009	Price 1979; Noël Hume 1980

Site 36Lu281 - Historic Artifact Catalog

Fs	N	E	Stp	Tu	Trench	Strat	Lev	Fea	Elev	Count	Sub-Class	Ware Type/Object	Description	Color	Form	Emb/Mark	Beg Date	End Date	Reference
165	385	1542	2			I	2		123-127"bd	1	Ceramics	whiteware, plain	whiteware, plain		body		1830	2009	Price 1979; Noël Hume 1980
165	385	1542	2			I	2		123-127"bd	1	Ceramics	whiteware, plain	whiteware, plain		base	backstamped "ADE"	1830	2009	Price 1979; Noël Hume 1980
165	385	1542	2			I	2		123-127"bd	1	Ceramics	whiteware, shell edge	whiteware, shell edge	blue, medium int.	rim		1830	1860	Lofstrum et al. 1982; Miller and Hunter 1990
165	385	1542	2			I	2		123-127"bd	1	Ceramics	whiteware, shell edge	whiteware, shell edge	blue, light ext.	body		1830	2009	Lofstrum et al. 1982; Mullins 1988
165	385	1542	2			I	2		123-127"bd	5	Ceramics	whiteware, shell edge	whiteware, shell edge	blue, medium int.	rim		1830	2009	Lofstrum et al. 1982; Mullins 1988
165	385	1542	2			I	2		123-127"bd	1	Ceramics	whiteware, shell edge	whiteware, shell edge	blue, light int.	rim		1830	2009	Lofstrum et al. 1982; Mullins 1988
165	385	1542	2			I	2		123-127"bd	1	Ceramics	whiteware, shell edge	whiteware, shell edge	blue, medium int.	rim	impressed, curved lines int.	1830	1860	Lofstrum et al. 1982; Miller and Hunter 1990
165	385	1542	2			I	2		123-127"bd	2	Ceramics	whiteware, shell edge	whiteware, shell edge	blue, medium int.	rim; oval bowl	unimpressed, straight lines int.	1830	1860	Lofstrum et al. 1982; Miller and Hunter 1990
165	385	1542	2			I	2		123-127"bd	1	Ceramics	whiteware, transfer printed, green	whiteware, transfer print	green, medium int.	body	floral int.	1828	1850	Majewski and O'Brian 1984
165	385	1542	2			I	2		123-127"bd	1	Ceramics	whiteware, transfer printed, mulberry	whiteware, transfer print	mulberry int/ext.	body	floral int; landscape, architectural ext.			
165	385	1542	2			I	2		123-127"bd	1	Ceramics	whiteware, underglaze hand painted	whiteware, underglaze hand painted	blue, dark ext.	rim	floral ext.	1830	2009	Price 1979; Noël Hume 1980; Lofstrum et al. 1982; Majewski and O'Brian 1984
165	385	1542	2			I	2		123-127"bd	1	Ceramics	whiteware, underglaze hand painted	whiteware, underglaze hand painted	blue, dark int.	body	indeterminate motif	1830	2009	Price 1979; Noël Hume 1980; Lofstrum et al. 1982; Majewski and O'Brian 1984
165	385	1542	2			I	2		123-127"bd	1	Ceramics	whiteware, underglaze hand painted	whiteware, underglaze hand painted	black ext.	body	indeterminate motif	1830	2009	Price 1979; Noël Hume 1980; Lofstrum et al. 1982; Majewski and O'Brian 1984
165	385	1542	2			I	2		123-127"bd	7	Nails, Spikes, Etc.	nail, cut	nail, cut				1790	1890	Nelson 1968
165	385	1542	2			I	2		123-127"bd	4	Nails, Spikes, Etc.	nail, cut	nail, cut				1790	1890	Nelson 1968
165	385	1542	2			I	2		123-127"bd	1	Pharmaceutical	pharmaceutical bottle	pharmaceutical bottle	clear	finish; bottle				
165	385	1542	2			I	2		123-127"bd	1	White Ball Clay	tobacco pipe	tobacco pipe		stem				
165	385	1542	2			I	2		123-127"bd	21	Window Glass	window glass	window glass	tinted					
166	385	1542	2			I	3		127-129"bd	4	Bottles/Jars	bottle glass	bottle glass	clear	body; bottle				
166	385	1542	2			I	3		127-129"bd	2	Bottles/Jars	bottle glass	bottle glass	olive, light	body; bottle		1730	1870	IMAC 1984
166	385	1542	2			I	3		127-129"bd	2	Bottles/Jars	bottle glass	bottle glass	aqua	body; bottle				
166	385	1542	2			I	3		127-129"bd	1	Bottles/Jars	bottle glass	bottle glass	blue, light	body; bottle				
166	385	1542	2			I	3		127-129"bd	1	Bottles/Jars	bottle glass	bottle glass	green, light	body; bottle				
166	385	1542	2			I	3		127-129"bd	3	Brick, Block	brick	brick						
166	385	1542	2			I	3		127-129"bd	1	Ceramics	earthenware, colored glaze	buff bodied earthenware, brown glaze	brown, light int.	body				

Site 36Lu281 - Historic Artifact Catalog

Fs	N	E	Stp	Tu	Trench	Strat	Lev	Fea	Elev	Count	Sub-Class	Ware Type/Object	Description	Color	Form	Emb/Mark	Beg Date	End Date	Reference
166	385	1542	2			I	3		127-129"bd	2	Ceramics	earthenware, paste	earthenware, paste						
166	385	1542	2			I	3		127-129"bd	2	Ceramics	hard paste porcelain, plain	hard paste porcelain, plain		body				
166	385	1542	2			I	3		127-129"bd	12	Ceramics	ironstone, plain	ironstone, plain		body		1840	2009	Wetherbee 1980
166	385	1542	2			I	3		127-129"bd	2	Ceramics	ironstone, plain	ironstone, plain		base, footring		1840	2009	Wetherbee 1980
166	385	1542	2			I	3		127-129"bd	1	Ceramics	ironstone, plain	ironstone, plain	black ext.	base	"INA KINSON"	1840	2009	Wetherbee 1980
166	385	1542	2			I	3		127-129"bd	1	Ceramics	ironstone, plain	ironstone, plain		rim	band	1840	2009	Wetherbee 1980
166	385	1542	2			I	3		127-129"bd	4	Ceramics	pearlware, plain	pearlware, plain		body		1780	1820	South 1977
166	385	1542	2			I	3		127-129"bd	1	Ceramics	pearlware, shell edge	pearlware, shell edge	green, dark int., chip ext	rim	ribbed band along rim; embossed leaves int.	1780	1830	South 1977
166	385	1542	2			I	3		127-129"bd	2	Ceramics	pearlware, shell edge	pearlware, shell edge green	green, light int.	rim	shell edge, scalloped, impressed, straight line int.	1780	1820	South 1977
166	385	1542	2			I	3		127-129"bd	7	Ceramics	redware, glazed	redware, brown glaze	black and brown, dark;	body				
166	385	1542	2			I	3		127-129"bd	2	Ceramics	redware, glazed	redware, brown glaze	black; brown, dark int/ext	body				
166	385	1542	2			I	3		127-129"bd	27	Ceramics	redware, glazed	redware, brown glaze	brown, medium	body				
166	385	1542	2			I	3		127-129"bd	7	Ceramics	redware, glazed	redware, brown glaze	brown, medium	body				
166	385	1542	2			I	3		127-129"bd	6	Ceramics	redware, glazed	redware, brown glaze	brown, light	body				
166	385	1542	2			I	3		127-129"bd	3	Ceramics	redware, glazed	redware, brown glaze	brown, dark	base; hollowware rim				
166	385	1542	2			I	3		127-129"bd	1	Ceramics	redware, glazed	redware, brown glaze	brown, light int	rim				
166	385	1542	2			I	3		127-129"bd	1	Ceramics	redware, glazed	redware, brown glaze	brown, dark	rim; bowl				
166	385	1542	2			I	3		127-129"bd	2	Ceramics	redware, glazed	redware, brown glaze	brown, dark	rim				
166	385	1542	2			I	3		127-129"bd	2	Ceramics	redware, glazed	redware, brown wash	brown, medium	body				
166	385	1542	2			I	3		127-129"bd	1	Ceramics	redware, glazed	redware, brown wash	brown, dark	body				
166	385	1542	2			I	3		127-129"bd	5	Ceramics	redware, glazed	redware, clear glaze	clear	body				
166	385	1542	2			I	3		127-129"bd	2	Ceramics	redware, glazed	redware, clear glaze	clear	rim; hollowware rim				
166	385	1542	2			I	3		127-129"bd	2	Ceramics	redware, glazed	redware, clear glaze	clear					
166	385	1542	2			I	3		127-129"bd	1	Ceramics	redware, paste	redware, paste						
166	385	1542	2			I	3		127-129"bd	3	Ceramics	redware, unglazed	redware, unglazed		body				

Site 36Lu281 - Historic Artifact Catalog

Fs	N	E	Stp	Tu	Trench	Strat	Lev	Fea	Elev	Count	Sub-Class	Ware Type/Object	Description	Color	Form	Emb/Mark	Beg Date	End Date	Reference
166	385	1542	2			I	3		127-129"bd	1	Ceramics	redware, unglazed	redware, unglazed		base; hollowware body;				
166	385	1542	2			I	3		127-129"bd	1	Ceramics	whiteware, annular	whiteware, annular	brown, dark; tan, light ext.; chip int	hollowware body	banded ext.	1830	1860	Price 1979; Mullins 1988
166	385	1542	2			I	3		127-129"bd	1	Ceramics	whiteware, colored glaze	whiteware, colored glaze	blue, light ext.	hollowware body		1830	2009	Price 1979; Noël Hume 1980; Lofstrum et al. 1982; Majewski and O'Brian 1984
166	385	1542	2			I	3		127-129"bd	1	Ceramics	whiteware, hand painted	whiteware, hand painted	blue/green, light int.	body	indeterminate motif	1830	2009	Price 1979; Noël Hume 1980; Lofstrum et al. 1982; Majewski and O'Brian 1984
166	385	1542	2			I	3		127-129"bd	2	Ceramics	whiteware, plain	whiteware, plain		base		1830	2009	Price 1979; Noël Hume 1980
166	385	1542	2			I	3		127-129"bd	3	Ceramics	whiteware, plain	whiteware, plain		base, footring		1830	2009	Price 1979; Noël Hume 1980
166	385	1542	2			I	3		127-129"bd	3	Ceramics	whiteware, plain	whiteware, plain		rim		1830	2009	Price 1979; Noël Hume 1980
166	385	1542	2			I	3		127-129"bd	21	Ceramics	whiteware, plain	whiteware, plain		body		1830	2009	Price 1979; Noël Hume 1980
166	385	1542	2			I	3		127-129"bd	1	Ceramics	whiteware, plain	whiteware, plain		base	partial makers mark for "Edward Challinor Ardnnes pattern"	1842	1867	Snyder 1977:42; Williams 1978:191
166	385	1542	2			I	3		127-129"bd	1	Ceramics	whiteware, shell edge	whiteware, shell edge	green, light int.	body		1830	1891	Lofstrum et al. 1982; Miller & Hunter 1990
166	385	1542	2			I	3		127-129"bd	2	Ceramics	whiteware, shell edge	whiteware, shell edge	blue, medium int.	rim		1830	1860	Lofstrum et al. 1982; Miller and Hunter 1990
166	385	1542	2			I	3		127-129"bd	1	Ceramics	whiteware, shell edge	whiteware, shell edge	blue, medium int.	body		1830	1860	Lofstrum et al. 1982; Miller and Hunter 1990
166	385	1542	2			I	3		127-129"bd	1	Ceramics	whiteware, shell edge	whiteware, shell edge	blue, medium int.	body	impressed, curved lines int.	1830	1860	Lofstrum et al. 1982; Miller and Hunter 1990
166	385	1542	2			I	3		127-129"bd	1	Ceramics	whiteware, shell edge	whiteware, shell edge	blue, medium int.	rim	impressed, straight lines int.	1830	1860	Lofstrum et al. 1982; Miller and Hunter 1990
166	385	1542	2			I	3		127-129"bd	2	Ceramics	whiteware, shell edge	whiteware, shell edge	blue, medium int.	rim	unimpressed, straight line int.	1830	1860	Lofstrum et al. 1982; Miller and Hunter 1990
166	385	1542	2			I	3		127-129"bd	1	Ceramics	whiteware, spongeware	whiteware, spongeware	blue, light; blue, medium ext.	body		1830	1871	Robacker and Robacker 1978
166	385	1542	2			I	3		127-129"bd	1	Ceramics	whiteware, transfer printed, black	whiteware, transfer print	black ext.	body	indeterminate motif	1828	1850	Majewski and O'Brian 1984; Mullins 1988
166	385	1542	2			I	3		127-129"bd	1	Ceramics	whiteware, transfer printed, red	whiteware, transfer print	red	body	indeterminate motif	1828	1850	Majewski and O'Brian 1984
166	385	1542	2			I	3		127-129"bd	1	Ceramics	whiteware, underglaze hand painted	whiteware, underglaze hand painted	blue, medium ext; blue, dark int.	rim; hollowware	floral			
166	385	1542	2			I	3		127-129"bd	1	Ceramics	whiteware, underglaze hand painted	whiteware, underglaze hand painted	pink; blue, light int.	rim; hollowware	floral int.	1840	1860	Lofstrum et al. 1982; Majewski and O'Brian 1984
166	385	1542	2			I	3		127-129"bd	1	Ceramics	whiteware, underglaze hand painted	whiteware, underglaze hand painted	blue, dark ext.	body	indeterminate motif	1830	2009	Price 1979; Noël Hume 1980; Lofstrum et al. 1982; Majewski and O'Brian 1984
166	385	1542	2			I	3		127-129"bd	1	Ceramics	whiteware, underglaze hand painted	whiteware, underglaze hand painted	green, light ext.	body	indeterminate motif	1830	2009	Price 1979; Noël Hume 1980; Lofstrum et al. 1982; Majewski and O'Brian 1984

Site 36Lu281 - Historic Artifact Catalog

Fs	N	E	Stp	Tu	Trench	Strat	Lev	Fea	Elev	Count	Sub-Class	Ware Type/Object	Description	Color	Form	Emb/Mark	Beg Date	End Date	Reference
166	385	1542	2			I	3		127- 129"bd	1	Ceramics	yellowware, plain	yellowware, plain		body		1830	1900	Ketchum 1987
166	385	1542	2			I	3		127- 129"bd	1	Decorative Table Glass	bowl	bowl	clear	rim	rows of dots; floral ext.			
166	385	1542	2			I	3		127- 129"bd	3	Indeterminate	metal	misc. metal						
166	385	1542	2			I	3		127- 129"bd	2	Nails, Spikes, Etc.	nail, cut	nail, cut				1790	1890	Nelson 1968
166	385	1542	2			I	3		127- 129"bd	4	Nails, Spikes, Etc.	nail, cut	nail, cut				1790	1890	Nelson 1968
166	385	1542	2			I	3		127- 129"bd	5	Nails, Spikes, Etc.	nail, cut	nail, cut				1790	1890	Nelson 1968
166	385	1542	2			I	3		127- 129"bd	1	Nails, Spikes, Etc.	nail, indeterminate	nail, indeterminate						
166	385	1542	2			I	3		127- 129"bd	3	Nails, Spikes, Etc.	nail, indeterminate	nail, indeterminate						
166	385	1542	2			I	3		127- 129"bd	1	Nails, Spikes, Etc.	nail, indeterminate	nail, indeterminate						
166	385	1542	2			I	3		127- 129"bd	1	Tumblers, Stemware	tumbler glass	tumbler fragment	clear	base; cup				
166	385	1542	2			I	3		127- 129"bd	7	Window Glass	window glass	window glass	tinted					
167	385	1542	2			II	4		129- 133"bd	2	Ceramics	ironstone, plain	ironstone, plain		rim		1840	2009	Wetherbee 1980
167	385	1542	2			II	4		129- 133"bd	1	Ceramics	ironstone, plain	ironstone, plain		body		1840	2009	Wetherbee 1980
167	385	1542	2			II	4		129- 133"bd	3	Ceramics	redware, glazed	redware, brown glaze	brown, dark int	body				
167	385	1542	2			II	4		129- 133"bd	1	Ceramics	redware, glazed	redware, brown glaze	brown, dark	body				
167	385	1542	2			II	4		129- 133"bd	1	Ceramics	redware, glazed	redware, brown glaze	brown, light int.	body				
167	385	1542	2			II	4		129- 133"bd	1	Ceramics	redware, glazed	redware, brown glaze	brown, light	body				
167	385	1542	2			II	4		129- 133"bd	1	Ceramics	stoneware, gray bodied	stoneware, gray salt glaze with brown wash int.	gray, light; brown, light	body				
167	385	1542	2			II	4		129- 133"bd	1	Ceramics	whiteware, plain	whiteware, plain		body		1830	2009	Price 1979; Noël Hume 1980
167	385	1542	2			II	4		129- 133"bd	1	Ceramics	whiteware, plain	whiteware, plain		rim		1830	2009	Price 1979; Noël Hume 1980
167	385	1542	2			II	4		129- 133"bd	2	Ceramics	whiteware, transfer printed, blue	whiteware, transfer print	blue, light ext.	body	indeterminate motif	1828	1860	Majewski & Obrien 1984, Mullins 1988
168	430	1575	3			I	1		67-71"bd	1	Ammunition	shotgun base	shotgun base			"WINCHESTER NUBLACK"			
168	430	1575	3			I	1		67-71"bd	1	Bottles/Jars	beer bottle	beer bottle	amber	body; bottle				
168	430	1575	3			I	1		67-71"bd	1	Bottles/Jars	beer bottle	beer bottle	amber	body; bottle				
168	430	1575	3			I	1		67-71"bd	1	Bottles/Jars	bottle glass	bottle glass	olive, medium	base; bottle		1730	1870	IMAC 1984
168	430	1575	3			I	1		67-71"bd	5	Bottles/Jars	bottle glass	bottle glass	blue, light	body; bottle				
168	430	1575	3			I	1		67-71"bd	2	Bottles/Jars	bottle glass	bottle glass	green, light	body; bottle				
168	430	1575	3			I	1		67-71"bd	56	Bottles/Jars	bottle glass	bottle glass	aqua	body; bottle				
168	430	1575	3			I	1		67-71"bd	1	Bottles/Jars	bottle glass	bottle glass	blue, light	base; bottle				
168	430	1575	3			I	1		67-71"bd	1	Bottles/Jars	bottle glass	bottle glass	aqua	base; bottle				

Site 36Lu281 - Historic Artifact Catalog

Fs	N	E	Stp	Tu	Trench	Strat	Lev	Fea	Elev	Count	Sub-Class	Ware Type/Object	Description	Color	Form	Emb/Mark	Beg Date	End Date	Reference
168	430	1575	3			I	1		67-71"bd	13	Bottles/Jars	bottle glass	bottle glass	clear	body; bottle				
168	430	1575	3			I	1		67-71"bd	48	Bottles/Jars	bottle glass	bottle glass	clear	body; bottle				
168	430	1575	3			I	1		67-71"bd	13	Bottles/Jars	bottle glass	bottle glass	sun colored amethyst	body; bottle		1880	1915	Miller and Pacey 1985
168	430	1575	3			I	1		67-71"bd	2	Bottles/Jars	bottle glass	bottle glass	clear	shoulder; bottle				
168	430	1575	3			I	1		67-71"bd	1	Bottles/Jars	bottle glass	bottle glass	clear	base, body				
168	430	1575	3			I	1		67-71"bd	1	Bottles/Jars	bottle glass	bottle glass	clear	finish; bottle				
168	430	1575	3			I	1		67-71"bd	1	Bottles/Jars	bottle glass	bottle glass	clear	finish; bottle				
168	430	1575	3			I	1		67-71"bd	2	Bottles/Jars	bottle glass	bottle glass	clear	neck; bottle				
168	430	1575	3			I	1		67-71"bd	2	Bottles/Jars	bottle glass	bottle glass	clear	finish; bottle				
168	430	1575	3			I	1		67-71"bd	1	Bottles/Jars	bottle glass	bottle glass	blue, light	base; bottle	"6" or "9"			
168	430	1575	3			I	1		67-71"bd	1	Bottles/Jars	bottle glass	bottle glass	clear	body; bottle	"K"; "MPANY"			
168	430	1575	3			I	1		67-71"bd	2	Bottles/Jars	bottle glass	bottle glass	clear	base; bottle	"WYE"			
168	430	1575	3			I	1		67-71"bd	1	Bottles/Jars	bottle glass	bottle glass	clear	base; bottle	dot sext.			
168	430	1575	3			I	1		67-71"bd	3	Bottles/Jars	container glass	container glass,	clear	body	flutes ext.			
												indeterminate							
168	430	1575	3			I	1		67-71"bd	1	Bottles/Jars	container glass	container glass,	clear	rim	geometric ext.			
												indeterminate							
168	430	1575	3			I	1		67-71"bd	1	Bottles/Jars	container glass	container glass,	clear	base	semi-circles along edge			
												indeterminate							
168	430	1575	3			I	1		67-71"bd	1	Bottles/Jars	jar glass	jar, glass	aqua	rim; jar				
168	430	1575	3			I	1		67-71"bd	1	Bottles/Jars	jar glass	jar, glass	blue, light	rim; jar				
168	430	1575	3			I	1		67-71"bd	33	Brick, Block	brick	brick						
168	430	1575	3			I	1		67-71"bd	1	Ceramics	earthenware, colored glaze	buff body earthenware, brown glaze	brown, medium int.	body				
168	430	1575	3			I	1		67-71"bd	1	Ceramics	earthenware, colored glaze	buff body earthenware, brown glaze	tan, dark; brown, light int.	body				
168	430	1575	3			I	1		67-71"bd	1	Ceramics	hard paste porcelain, overglaze decal	hard paste porcelain, overglaze decal	pink; green, light int.	body	floral int.			
168	430	1575	3			I	1		67-71"bd	3	Ceramics	hard paste porcelain, overglaze decal	hard paste porcelain, overglaze decal	pink; green, light int.	rim	floral int.			
168	430	1575	3			I	1		67-71"bd	2	Ceramics	hard paste porcelain, overglaze hand painted	hard paste porcelain, overglaze hand painted	orange/red ext.	body	single band			
168	430	1575	3			I	1		67-71"bd	1	Ceramics	hard paste porcelain, plain	hard paste porcelain, plain		base; hollowware rim				
168	430	1575	3			I	1		67-71"bd	1	Ceramics	hard paste porcelain, plain	hard paste porcelain, plain		rim				
168	430	1575	3			I	1		67-71"bd	1	Ceramics	hard paste porcelain, plain	hard paste porcelain, plain		rim; hollowware body	arches			
168	430	1575	3			I	1		67-71"bd	27	Ceramics	ironstone, plain	ironstone, plain		base, footring		1840	2009	Wetherbee 1980
168	430	1575	3			I	1		67-71"bd	4	Ceramics	ironstone, plain	ironstone, plain				1840	2009	Wetherbee 1980
168	430	1575	3			I	1		67-71"bd	1	Ceramics	pearlware, underglazed hand painted	pearlware, underglaze hand painted	green, medium; blue, light; blue, medium ext.	body	floral ext.	1795	1820	South 1977; Mullins 1988
168	430	1575	3			I	1		67-71"bd	1	Ceramics	pearlware, underglazed hand painted	pearlware, underglaze hand painted	green, medium; blue, light ext.	body	floral ext.	1795	1820	South 1977; Mullins 1988

Site 36Lu281 - Historic Artifact Catalog

Fs	N	E	Stp	Tu	Trench	Strat	Lev	Fea	Elev	Count	Sub-Class	Ware Type/Object	Description	Color	Form	Emb/Mark	Beg Date	End Date	Reference
168	430	1575	3			I	1		67-71"bd	1	Ceramics	pearlware, underglazed hand painted	pearlware, underglaze hand painted	blue, medium; yellow; green, medium int.	body	indeterminate motif	1785	1820	South 1977; Mullins 1988
168	430	1575	3			I	1		67-71"bd	6	Ceramics	redware, glazed	redware, brown glaze	brown, dark;	body				
168	430	1575	3			I	1		67-71"bd	5	Ceramics	redware, glazed	redware, brown glaze	brown, dark	body				
168	430	1575	3			I	1		67-71"bd	3	Ceramics	redware, glazed	redware, brown glaze	brown, light	body				
168	430	1575	3			I	1		67-71"bd	2	Ceramics	redware, glazed	redware, brown glaze	brown light, int; chipped ext.	body				
168	430	1575	3			I	1		67-71"bd	9	Ceramics	redware, glazed	redware, brown glaze	brown, medium	body				
168	430	1575	3			I	1		67-71"bd	1	Ceramics	redware, glazed	redware, brown glaze	brown, medium	rim				
168	430	1575	3			I	1		67-71"bd	1	Ceramics	redware, glazed	redware, brown glaze	brown, light	body				
168	430	1575	3			I	1		67-71"bd	3	Ceramics	redware, glazed	redware, clear glaze	clear	body				
168	430	1575	3			I	1		67-71"bd	1	Ceramics	redware, glazed	redware, clear glaze	clear	rim				
168	430	1575	3			I	1		67-71"bd	1	Ceramics	redware, glazed	redware, brown glaze	brown, dark ext	body; hollowware	small slanted dashes			
168	430	1575	3			I	1		67-71"bd	3	Ceramics	redware, paste	redware, paste						
168	430	1575	3			I	1		67-71"bd	12	Ceramics	redware, unglazed	redware, unglazed		body				
168	430	1575	3			I	1		67-71"bd	1	Ceramics	redware, unglazed	redware, unglazed		base; hollowware rim				
168	430	1575	3			I	1		67-71"bd	1	Ceramics	redware, unglazed	redware, unglazed						
168	430	1575	3			I	1		67-71"bd	1	Ceramics	stoneware, buff bodied	stoneware, brown glaze	brown, dark	body				
168	430	1575	3			I	1		67-71"bd	1	Ceramics	stoneware, buff bodied	stoneware, buff bodied clear glaze int/ext.	clear	body; hollowware rim				
168	430	1575	3			I	1		67-71"bd	2	Ceramics	stoneware, gray bodied	stoneware, gray salt glaze						
168	430	1575	3			I	1		67-71"bd	6	Ceramics	stoneware, gray bodied	stoneware, gray salt glaze, Albany type glaze		body				
168	430	1575	3			I	1		67-71"bd	1	Ceramics	stoneware, gray bodied	stoneware, gray salt glaze, Albany type glaze int.		rim; crock				
168	430	1575	3			I	1		67-71"bd	2	Ceramics	stoneware, gray bodied	stoneware, gray salt glaze, Albany type slip		body				
168	430	1575	3			I	1		67-71"bd	2	Ceramics	whiteware, colored glaze	whiteware, colored glaze	blue, light ext.	body		1830	2009	Price 1979; Noël Hume 1980; Lofstrum et al. 1982; Majewski and O'Brian 1984
168	430	1575	3			I	1		67-71"bd	1	Ceramics	whiteware, colored glaze	whiteware, colored glaze	blue, light ext.	body	diamond pattern with "V" lines	1830	2009	Price 1979; Noël Hume 1980; Lofstrum et al. 1982; Majewski and O'Brian 1984
168	430	1575	3			I	1		67-71"bd	1	Ceramics	whiteware, colored glaze	whiteware, colored glaze	blue, light ext.	body	single line ext.	1830	2009	Price 1979; Noël Hume 1980; Lofstrum et al. 1982; Majewski and O'Brian 1984
168	430	1575	3			I	1		67-71"bd	1	Ceramics	whiteware, hand painted	whiteware, hand painted	pink; green, light ext.	body	floral ext.	1840	2009	Price 1979; Noël Hume 1980; Lofstrum et al. 1982; Majewski and O'Brian 1984

Site 36Lu281 - Historic Artifact Catalog

Fs	N	E	Stp	Tu	Trench	Strat	Lev	Fea	Elev	Count	Sub-Class	Ware Type/Object	Description	Color	Form	Emb/Mark	Beg Date	End Date	Reference
168	430	1575		3		I	1		67-71"bd	1	Ceramics	whiteware, hand painted	whiteware, hand painted	blue, medium ext.	body	indeterminate motif	1830	2009	Price 1979; Noël Hume 1980; Lofstrum et al. 1982; Majewski and O'Brian 1984
168	430	1575		3		I	1		67-71"bd	1	Ceramics	whiteware, overglaze decal	whiteware, overglaze decal	pink; yellow int.	body	floral int.	1890	2009	Haskell 1981
168	430	1575		3		I	1		67-71"bd	1	Ceramics	whiteware, overglaze decal	whiteware, overglaze decal	pink; green, light ext.	rim; hollowware rim	floral; row of dots ext.	1890	2009	Haskell 1981
168	430	1575		3		I	1		67-71"bd	8	Ceramics	whiteware, plain	whiteware, plain				1830	2009	Price 1979; Noël Hume 1980
168	430	1575		3		I	1		67-71"bd	4	Ceramics	whiteware, plain	whiteware, plain		footring		1830	2009	Price 1979; Noël Hume 1980
168	430	1575		3		I	1		67-71"bd	1	Ceramics	whiteware, plain	whiteware, plain		rim; hollowware rim		1830	2009	Price 1979; Noël Hume 1980
168	430	1575		3		I	1		67-71"bd	93	Ceramics	whiteware, plain	whiteware, plain		body		1830	2009	Price 1979; Noël Hume 1980
168	430	1575		3		I	1		67-71"bd	1	Ceramics	whiteware, plain	whiteware, plain		base	leaves ext.; indeterminate makers mark	1830	2009	Price 1979; Noël Hume 1980
168	430	1575		3		I	1		67-71"bd	1	Ceramics	whiteware, plain	whiteware, plain		base	partial makers mark	1830	2009	Price 1979; Noël Hume 1980
168	430	1575		3		I	1		67-71"bd	1	Ceramics	whiteware, plain	whiteware, plain		base, footring	partial makers mark	1830	2009	Price 1979; Noël Hume 1980
168	430	1575		3		I	1		67-71"bd	1	Ceramics	whiteware, plain	whiteware, plain		base	partial makers mark animal standing on a vine; "HON" row of dots; vines and leaves int.	1830	2009	Price 1979; Noël Hume 1980
168	430	1575		3		I	1		67-71"bd	1	Ceramics	whiteware, plain	whiteware, plain		rim	vines	1830	2009	Price 1979; Noël Hume 1980
168	430	1575		3		I	1		67-71"bd	1	Ceramics	whiteware, shell edge	whiteware, shell edge	blue, light int.	body		1830	1860	Lofstrum et al. 1982; Miller and Hunter 1990
168	430	1575		3		I	1		67-71"bd	1	Ceramics	whiteware, shell edge	whiteware, shell edge	blue, medium int.	rim	impressed, straight lines int.	1830	1860	Lofstrum et al. 1982; Miller and Hunter 1990
168	430	1575		3		I	1		67-71"bd	1	Ceramics	whiteware, spongeware	whiteware, spongeware	blue, dark int.	rim		1830	1871	Robacker and Robacker 1978
168	430	1575		3		I	1		67-71"bd	1	Ceramics	whiteware, transfer printed, black	whiteware, transfer print	black ext.	body	indeterminate motif	1828	1850	Majewski and O'Brian 1984; Mullins 1988
168	430	1575		3		I	1		67-71"bd	1	Ceramics	whiteware, transfer printed, blue	whiteware, transfer print	blue, light	body	indeterminate motif	1828	1860	Majewski & O'Brien 1984; Mullins 1988
168	430	1575		3		I	1		67-71"bd	1	Ceramics	whiteware, transfer printed, blue	whiteware, transfer print	blue, medium ext.	body	indeterminate motif	1828	1860	Majewski and O'Brian 1984; Mullins 1988
168	430	1575		3		I	1		67-71"bd	1	Ceramics	whiteware, transfer printed, blue	whiteware, transfer print	blue, medium ext.	body	vines ext.	1828	1860	Majewski and O'Brian 1984; Mullins 1988
168	430	1575		3		I	1		67-71"bd	1	Ceramics	whiteware, transfer printed, green	whiteware, transfer print	green, medium ext.	body	indeterminate motif	1828	1850	Majewski and O'Brian 1984
168	430	1575		3		I	1		67-71"bd	1	Ceramics	whiteware, transfer printed, green	whiteware, transfer print	green, medium ext.	body	indeterminate motif	1828	1850	Majewski and O'Brian 1984
168	430	1575		3		I	1		67-71"bd	1	Ceramics	whiteware, underglaze hand painted	whiteware, underglaze hand painted	blue, medium int.	body	geometric int.	1840	2009	Price 1979; Noël Hume 1980; Lofstrum et al. 1982; Majewski and O'Brian 1984
168	430	1575		3		I	1		67-71"bd	1	Ceramics	whiteware, underglaze hand painted	whiteware, underglaze hand painted	green, light; mulberry int.	body	indeterminate motif	1840	2009	Price 1979; Noël Hume 1980; Lofstrum et al. 1982; Majewski and O'Brian 1984

Site 36Lu281 - Historic Artifact Catalog

Fs	N	E	Stp	Tu	Trench	Strat	Lev	Fea	Elev	Count	Sub-Class	Ware Type/Object	Description	Color	Form	Emb/Mark	Beg Date	End Date	Reference
168	430	1575	3			I	1		67-71"bd	1	Ceramics	whiteware, underglaze hand painted	whiteware, underglaze hand painted	pink ext.	body	indeterminate motif	1840	2009	Price 1979; Noël Hume 1980; Lofstrum et al. 1982; Majewski and O'Brian 1984
168	430	1575	3			I	1		67-71"bd	1	Ceramics	whiteware, underglaze hand painted	whiteware, underglaze hand painted	black; green, dark int.	body	indeterminate motif	1840	2009	Price 1979; Noël Hume 1980; Lofstrum et al. 1982; Majewski and O'Brian 1984
168	430	1575	3			I	1		67-71"bd	1	Ceramics	whiteware, underglaze hand painted	whiteware, underglaze hand painted	back int; red ext.	rim; hollowware	indeterminate motif	1840	2009	Price 1979; Noël Hume 1980; Lofstrum et al. 1982; Majewski and O'Brian 1984
168	430	1575	3			I	1		67-71"bd	10	Ceramics	yellowware, plain	yellowware, plain		body		1830	1900	Ketchum 1987
168	430	1575	3			I	1		67-71"bd	1	Coins	U.S. Indian Head Penny	U.S. Indian Head Penny				1859		
168	430	1575	3			I	1		67-71"bd	1	Furniture-Decorative	finial, glass	finial		body	leaves			
168	430	1575	3			I	1		67-71"bd	1	Indeterminate	metal	misc. metal						
168	430	1575	3			I	1		67-71"bd	2	Kitchen Related-Other	canning jar lid liner	canning jar lid liner	white opaque	rim		1869	1950	Toulouse 1971
168	430	1575	3			I	1		67-71"bd	1	Kitchen Related-Other	canning jar lid liner	canning jar lid liner	white opaque	rim		1869	1950	Toulouse 1971
168	430	1575	3			I	1		67-71"bd	1	Kitchen Related-Other	canning jar lid liner	canning jar lid liner	white opaque	rim	"A"; "PA"	1869	1950	Toulouse 1971
168	430	1575	3			I	1		67-71"bd	4	Nails, Spikes, Etc.	nail, cut	nail, cut				1790	1890	Nelson 1968
168	430	1575	3			I	1		67-71"bd	1	Nails, Spikes, Etc.	spike	spike						
168	430	1575	3			I	1		67-71"bd	100	Window Glass	window glass	window glass	tinted					
169	430	1575	3			I	2		71-73.75"bd	1	Bone	bone	bone						
169	430	1575	3			I	2		71-73.75"bd	1	Bottles/Jars	beer bottle	beer bottle	amber	body; bottle				
169	430	1575	3			I	2		71-73.75"bd	4	Bottles/Jars	bottle glass	bottle glass	sun colored amethyst clear	body; bottle		1880	1915	Miller and Pacey 1985
169	430	1575	3			I	2		71-73.75"bd	36	Bottles/Jars	bottle glass	bottle glass	clear	body; bottle				
169	430	1575	3			I	2		71-73.75"bd	12	Bottles/Jars	bottle glass	bottle glass	clear	body; bottle				
169	430	1575	3			I	2		71-73.75"bd	27	Bottles/Jars	bottle glass	bottle glass	aqua	body; bottle				
169	430	1575	3			I	2		71-73.75"bd	1	Bottles/Jars	bottle glass	bottle glass	aqua	base; bottle				
169	430	1575	3			I	2		71-73.75"bd	1	Bottles/Jars	bottle glass	bottle glass	blue, light	body; bottle				
169	430	1575	3			I	2		71-73.75"bd	1	Bottles/Jars	bottle glass	bottle glass	blue, light	base; bottle				
169	430	1575	3			I	2		71-73.75"bd	1	Bottles/Jars	bottle glass	bottle glass	white opaque	body; bottle				
169	430	1575	3			I	2		71-73.75"bd	1	Bottles/Jars	bottle glass	bottle glass	clear	body; bottle				
169	430	1575	3			I	2		71-73.75"bd	1	Bottles/Jars	bottle glass	bottle glass	white opaque	body; bottle				
169	430	1575	3			I	2		71-73.75"bd	1	Bottles/Jars	bottle glass	bottle glass	blue, light	body; bottle	"OTH"			
169	430	1575	3			I	2		71-73.75"bd	1	Bottles/Jars	bottle glass	bottle glass	blue, light	base; bottle	"LM"			
169	430	1575	3			I	2		71-73.75"bd	1	Bottles/Jars	bottle glass	bottle glass	aqua	body; bottle	"MA"			

Site 36Lu281 - Historic Artifact Catalog

Fs	N	E	Stp	Tu	Trench	Strat	Lev	Fea	Elev	Count	Sub-Class	Ware Type/Object	Description	Color	Form	Emb/Mark	Beg Date	End Date	Reference
169	430	1575	3			I	2		71- 73.75"bd	1	Bottles/Jars	bottle glass	bottle glass	aqua	body; bottle	"N"; possible "59"			
169	430	1575	3			I	2		71- 73.75"bd	1	Bottles/Jars	bottle glass	bottle glass	blue, light	body; bottle	"OV"			
169	430	1575	3			I	2		71- 73.75"bd	1	Bottles/Jars	container glass	container glass, indeterminate	clear	rim				
169	430	1575	3			I	2		71- 73.75"bd	1	Bottles/Jars	container glass	container glass, indeterminate	clear	rim				
169	430	1575	3			I	2		71- 73.75"bd	1	Bottles/Jars	container glass	container glass, indeterminate	clear	rim				
169	430	1575	3			I	2		71- 73.75"bd	1	Bottles/Jars	container glass	container glass, indeterminate	clear	rim, neck				
169	430	1575	3			I	2		71- 73.75"bd	1	Bottles/Jars	container glass	container glass, indeterminate	clear	rim	geometric			
169	430	1575	3			I	2		71- 73.75"bd	1	Bottles/Jars	jar glass	jar, glass	blue, light	rim; jar				
169	430	1575	3			I	2		71- 73.75"bd	27	Brick, Block	brick	brick						
169	430	1575	3			I	2		71- 73.75"bd	3	Ceramics	earthenware, colored glaze	buff bodied earthenware, colored glaze	blue, light int; white opaque ext.	body				
169	430	1575	3			I	2		71- 73.75"bd	1	Ceramics	earthenware, colored glaze	buff bodied earthenware, colored glaze	green, medium ext.	body				
169	430	1575	3			I	2		71- 73.75"bd	2	Ceramics	earthenware, colored glaze	earthenware, colored glaze	tan, medium int.	body				
169	430	1575	3			I	2		71- 73.75"bd	5	Ceramics	earthenware, colored glaze	earthenware, colored glaze	brown, light int.	body				
169	430	1575	3			I	2		71- 73.75"bd	1	Ceramics	earthenware, colored glaze	buff bodied earthenware, colored glaze	blue, light int; white opaque ext.	body	circles int.			
169	430	1575	3			I	2		71- 73.75"bd	1	Ceramics	earthenware, colored glaze	buff bodied earthenware, colored glaze	blue, light int; white opaque ext.	body	dots int.			
169	430	1575	3			I	2		71- 73.75"bd	1	Ceramics	hard paste porcelain, overglaze decal	hard paste porcelain, overglaze decal	green, light; blue, light int.	base; hollowware	floral int.			
169	430	1575	3			I	2		71- 73.75"bd	1	Ceramics	hard paste porcelain, overglaze hand painted	hard paste porcelain, overglaze hand painted	pink int.	rim; hollowware	band int.			
169	430	1575	3			I	2		71- 73.75"bd	3	Ceramics	hard paste porcelain, plain	hard paste porcelain, plain		body				
169	430	1575	3			I	2		71- 73.75"bd	6	Ceramics	ironstone, plain	ironstone, plain		body		1840	2009	Wetherbee 1980
169	430	1575	3			I	2		71- 73.75"bd	2	Ceramics	ironstone, plain	ironstone, plain		rim		1840	2009	Wetherbee 1980
169	430	1575	3			I	2		71- 73.75"bd	1	Ceramics	ironstone, plain	ironstone, plain		base	partial makers mark Anchor Pottery Co Trenton, N.J.	1904	1912	DeBolt 1994:19
169	430	1575	3			I	2		71- 73.75"bd	2	Ceramics	ironstone, plain	ironstone, plain		rim	vines	1840	2009	Wetherbee 1980
169	430	1575	3			I	2		71- 73.75"bd	8	Ceramics	pearlware, plain	pearlware, plain		body		1780	1830	South 1977
169	430	1575	3			I	2		71- 73.75"bd	10	Ceramics	redware, glazed	redware, brown glaze	brown, dark;	body				
169	430	1575	3			I	2		71- 73.75"bd	7	Ceramics	redware, glazed	redware, brown glaze	brown, dark	body				
169	430	1575	3			I	2		71- 73.75"bd	1	Ceramics	redware, glazed	redware, brown glaze	brown, dark	base				
169	430	1575	3			I	2		71- 73.75"bd	4	Ceramics	redware, glazed	redware, brown glaze	brown, light int	body				

Site 36Lu281 - Historic Artifact Catalog

Fs	N	E	Stp	Tu	Trench	Strat	Lev	Fea	Elev	Count	Sub-Class	Ware Type/Object	Description	Color	Form	Emb/Mark	Beg Date	End Date	Reference
169	430	1575	3			I	2		71- 73.75"bd	8	Ceramics	redware, glazed	redware, brown glaze	brown, medium	body				
169	430	1575	3			I	2		71- 73.75"bd	2	Ceramics	redware, glazed	redware, brown glaze	brown, medium	rim				
169	430	1575	3			I	2		71- 73.75"bd	1	Ceramics	redware, glazed	redware, brown glaze	brown, dark;	handle				
169	430	1575	3			I	2		71- 73.75"bd	1	Ceramics	redware, glazed	redware, brown glaze	brown, dark	body				
169	430	1575	3			I	2		71- 73.75"bd	1	Ceramics	redware, glazed	redware, brown glaze	brown, dark	rim; crock				
169	430	1575	3			I	2		71- 73.75"bd	1	Ceramics	redware, glazed	redware, brown glaze	brown, dark;	rim				
169	430	1575	3			I	2		71- 73.75"bd	4	Ceramics	redware, glazed	redware, clear glaze	clear	body				
169	430	1575	3			I	2		71- 73.75"bd	1	Ceramics	redware, glazed	redware, clear glaze	clear	rim				
169	430	1575	3			I	2		71- 73.75"bd	1	Ceramics	redware, glazed	redware, clear glaze	clear	body				
169	430	1575	3			I	2		71- 73.75"bd	1	Ceramics	redware, glazed	redware, clear glaze ext.	clear	body				
169	430	1575	3			I	2		71- 73.75"bd	1	Ceramics	redware, glazed	redware, brown glaze	brown, dark ext	body	double row of small slanted dashes			
169	430	1575	3			I	2		71- 73.75"bd	5	Ceramics	redware, paste	redware, paste						
169	430	1575	3			I	2		71- 73.75"bd	7	Ceramics	redware, unglazed	redware, unglazed		body				
169	430	1575	3			I	2		71- 73.75"bd	1	Ceramics	redware, unglazed	redware, unglazed		rim				
169	430	1575	3			I	2		71- 73.75"bd	1	Ceramics	stoneware, buff bodied	stoneware, buff body, clear salt glaze, dark brown int.	clear; brown, dark	body				
169	430	1575	3			I	2		71- 73.75"bd	2	Ceramics	stoneware, buff bodied	stoneware, buff body, gray salt glaze ext; dark brown int.	gray; brown, dark	body				
169	430	1575	3			I	2		71- 73.75"bd	2	Ceramics	stoneware, gray bodied	stoneware, gray body, brown glaze int/ext.	brown, dark	body				
169	430	1575	3			I	2		71- 73.75"bd	1	Ceramics	stoneware, gray bodied, hand painted cobalt	stoneware, gray salt glaze, hand painted, brown wash int.	cobalt ext.	body				
169	430	1575	3			I	2		71- 73.75"bd	2	Ceramics	whiteware, banded	whiteware, banded	brown, medium ext.	body; hollowware	bands ext.	1830	1860	Price 1979; Mullins 1988
169	430	1575	3			I	2		71- 73.75"bd	1	Ceramics	whiteware, banded	whiteware, banded	brown, medium; tan, medium ext.	body; hollowware	bands ext.	1830	1860	Price 1979; Mullins 1988
169	430	1575	3			I	2		71- 73.75"bd	2	Ceramics	whiteware, hand painted	whiteware, hand painted	blue, light int.	body	indeterminate motif	1840	1860	Lofstrum et al 1982, Majewski and O'Brian 1984
169	430	1575	3			I	2		71- 73.75"bd	1	Ceramics	whiteware, hand painted	whiteware, hand painted	blue, medium int.	rim	indeterminate motif	1840	1860	Lofstrum et al 1982, Majewski and O'Brian 1984
169	430	1575	3			I	2		71- 73.75"bd	1	Ceramics	whiteware, hand painted	whiteware, hand painted	green, light int.	rim	indeterminate motif	1840	1860	Lofstrum et al 1982, Majewski and O'Brian 1984
169	430	1575	3			I	2		71- 73.75"bd	1	Ceramics	whiteware, hand painted	whiteware, hand painted	blue, light int.	rim	indeterminate motif	1840	1860	Lofstrum et al 1982, Majewski and O'Brian 1984

Site 36Lu281 - Historic Artifact Catalog

Fs	N	E	Stp	Tu	Trench	Strat	Lev	Fea	Elev	Count	Sub-Class	Ware Type/Object	Description	Color	Form	Emb/Mark	Beg Date	End Date	Reference
169	430	1575	3			I	2		71- 73.75"bd	1	Ceramics	whiteware, hand painted	whiteware, hand painted	black; green, medium; pink int.	body	indeterminate motif	1840	1860	Lofstrum et al 1982, Majewski and O'Brian 1984
169	430	1575	3			I	2		71- 73.75"bd	1	Ceramics	whiteware, hand painted	whiteware, hand painted	black; green, medium ext.	body	indeterminate motif	1840	1860	Lofstrum et al 1982, Majewski and O'Brian 1984
169	430	1575	3			I	2		71- 73.75"bd	1	Ceramics	whiteware, hand painted	whiteware, hand painted	green, medium; red ext.	body	indeterminate motif	1840	1860	Lofstrum et al 1982, Majewski and O'Brian 1984
169	430	1575	3			I	2		71- 73.75"bd	1	Ceramics	whiteware, hand painted	whiteware, hand painted	blue, medium; blue, dark ext.	body	indeterminate motif	1840	1860	Lofstrum et al 1982, Majewski and O'Brian 1984
169	430	1575	3			I	2		71- 73.75"bd	1	Ceramics	whiteware, hand painted	whiteware, hand painted	blue, medium int.	rim	indeterminate motif	1840	1860	Lofstrum et al 1982, Majewski and O'Brian 1984
169	430	1575	3			I	2		71- 73.75"bd	2	Ceramics	whiteware, hand painted	whiteware, hand painted	blue, medium int.	rim	indeterminate motif	1840	1860	Lofstrum et al 1982, Majewski and O'Brian 1984
169	430	1575	3			I	2		71- 73.75"bd	2	Ceramics	whiteware, overglaze decal	whiteware, overglaze decal	green, light; pink; yellow ext.	body	floral ext.	1890	2009	Haskell 1981
169	430	1575	3			I	2		71- 73.75"bd	1	Ceramics	whiteware, overglaze decal	whiteware, overglaze decal	green, light; blue, light; gray int.	body	floral int.	1890	2009	Haskell 1981
169	430	1575	3			I	2		71- 73.75"bd	1	Ceramics	whiteware, overglaze decal	whiteware, overglaze decal	green, light int.	rim	floral int; row of dots with band, lower line has a loop and three dots	1830	2009	Price 1979; Noël Hume 1980
169	430	1575	3			I	2		71- 73.75"bd	73	Ceramics	whiteware, plain	whiteware, plain		body		1830	2009	Price 1979; Noël Hume 1980
169	430	1575	3			I	2		71- 73.75"bd	10	Ceramics	whiteware, plain	whiteware, plain		rim		1830	2009	Price 1979; Noël Hume 1980
169	430	1575	3			I	2		71- 73.75"bd	2	Ceramics	whiteware, plain	whiteware, plain		rim; hollowware		1830	2009	Price 1979; Noël Hume 1980
169	430	1575	3			I	2		71- 73.75"bd	8	Ceramics	whiteware, plain	whiteware, plain		base, footring		1830	2009	Price 1979; Noël Hume 1980
169	430	1575	3			I	2		71- 73.75"bd	1	Ceramics	whiteware, plain	whiteware, plain		base, footring; hollowware		1830	2009	Price 1979; Noël Hume 1980
169	430	1575	3			I	2		71- 73.75"bd	1	Ceramics	whiteware, plain	whiteware, plain		handle; tea cup		1830	2009	Price 1979; Noël Hume 1980
169	430	1575	3			I	2		71- 73.75"bd	1	Ceramics	whiteware, plain	whiteware, plain		rim; hollowware		1830	2009	Price 1979; Noël Hume 1980
169	430	1575	3			I	2		71- 73.75"bd	1	Ceramics	whiteware, plain	whiteware, plain		rim	row of dots within band; floral beneath int.	1830	2009	Price 1979; Noël Hume 1980
169	430	1575	3			I	2		71- 73.75"bd	2	Ceramics	whiteware, plain	whiteware, plain		rim	sprigs	1830	2009	Price 1979; Noël Hume 1980
169	430	1575	3			I	2		71- 73.75"bd	1	Ceramics	whiteware, plain	whiteware, plain		rim	straight lines int.	1830	2009	Price 1979; Noël Hume 1980
169	430	1575	3			I	2		71- 73.75"bd	1	Ceramics	whiteware, spongeware	whiteware, spongeware	yellow ext.	body		1830	1871	Robacker and Robacker 1971
169	430	1575	3			I	2		71- 73.75"bd	5	Ceramics	whiteware, transfer printed, green	whiteware, transfer print	green, dark int.	body	floral int.	1828	1850	Majewski and O'Brian 1984
169	430	1575	3			I	2		71- 73.75"bd	1	Ceramics	whiteware, transfer printed, green	whiteware, transfer print	green, dark int.	rim	floral int.	1828	1850	Majewski and O'Brian 1984
169	430	1575	3			I	2		71- 73.75"bd	1	Ceramics	whiteware, underglaze hand painted	whiteware, underglaze hand painted	mulberry; green, light int.	body	floral int.	1840	1860	Lofstrum et al. 1982; Majewski and O'Brian 1984

Site 36Lu281 - Historic Artifact Catalog

Fs	N	E	Stp	Tu	Trench	Strat	Lev	Fea	Elev	Count	Sub-Class	Ware Type/Object	Description	Color	Form	Emb/Mark	Beg Date	End Date	Reference
169	430	1575	3		I	2			71- 73.75"bd	1	Ceramics	whiteware, underglaze hand painted	whiteware, underglaze hand painted	blue, medium int.	body	row of dots int.	1830	2009	Price 1979; Noël Hume 1980; Majewski and O'Brian 1984 Ketchum 1987
169	430	1575	3		I	2			71- 73.75"bd	10	Ceramics	yellowware, plain	yellowware, plain		body		1830	1900	
169	430	1575	3		I	2			71- 73.75"bd	1	Coins	U.S. Indian Head Penny	U.S. Indian Head Penny				1864		
169	430	1575	3		I	2			71- 73.75"bd	4	Indeterminate	metal	misc. metal						
169	430	1575	3		I	2			71- 73.75"bd	1	Indeterminate	metal	misc. metal						
169	430	1575	3		I	2			71- 73.75"bd	1	Indeterminate	metal	misc. metal						
169	430	1575	3		I	2			71- 73.75"bd	1	Indeterminate	metal	misc. metal bar						
169	430	1575	3		I	2			71- 73.75"bd	2	Kitchen Related-Other	canning jar lid liner	canning jar lid liner	white opaque	rim		1869	1950	Toulouse 1971
169	430	1575	3		I	2			71- 73.75"bd	2	Kitchen Related-Other	canning jar lid liner	canning jar lid liner	white opaque	body		1869	1950	Toulouse 1971
169	430	1575	3		I	2			71- 73.75"bd	1	Kitchen Related-Other	canning jar lid liner	canning jar lid liner	white opaque	body	"Y"	1869	1950	Toulouse 1971
169	430	1575	3		I	2			71- 73.75"bd	2	Mortar, Cement	plaster	mortar & plaster						
169	430	1575	3		I	2			71- 73.75"bd	12	Nails, Spikes, Etc.	nail, cut	nail, cut				1790	1890	Nelson 1968
169	430	1575	3		I	2			71- 73.75"bd	10	Nails, Spikes, Etc.	nail, cut	nail, cut				1790	1890	Nelson 1968
169	430	1575	3		I	2			71- 73.75"bd	3	Nails, Spikes, Etc.	nail, cut	nail, cut				1790	1890	Nelson 1968
169	430	1575	3		I	2			71- 73.75"bd	1	Nails, Spikes, Etc.	nail, indeterminate	nail, indeterminate						
169	430	1575	3		I	2			71- 73.75"bd	1	Pharmaceutical	pharmaceutical bottle	pharmaceutical bottle	aqua	finish; bottle				
169	430	1575	3		I	2			71- 73.75"bd	1	Tumblers, Stemware	tumbler glass	tumbler fragment		base; cup				
169	430	1575	3		I	2			71- 73.75"bd	85	Window Glass	window glass	window glass	tinted					
170	432.2	1578	3		I		1		72-76"bd	1	Bone	bone	bone						
170	432.2	1578	3		I		1		72-76"bd	1	Bottles/Jars	bottle glass	bottle glass	aqua	base; bottle				
170	432.2	1578	3		I		1		72-76"bd	1	Bottles/Jars	container glass	container glass, indeterminate	clear	rim				
170	432.2	1578	3		I		1		72-76"bd	12	Brick, Block	brick	brick						
170	432.2	1578	3		I		1		72-76"bd	1	Ceramics	earthenware, colored glaze	buff bodied earthenware, colored glaze	yellow/green	rim				
170	432.2	1578	3		I		1		72-76"bd	1	Ceramics	earthenware, colored glaze	buff bodied earthenware, colored glaze	brown, light ext.	body				
170	432.2	1578	3		I		1		72-76"bd	2	Ceramics	ironstone, plain	Ironstone, plain		body		1840	2009	Wetherbee 1980
170	432.2	1578	3		I		1		72-76"bd	1	Ceramics	redware, glazed	redware, brown glaze	brown, light int	body				
170	432.2	1578	3		I		1		72-76"bd	1	Ceramics	redware, glazed	redware, brown glaze	brown, light	body				
170	432.2	1578	3		I		1		72-76"bd	1	Ceramics	redware, glazed	redware, brown glaze	brown, medium, int.	rim				
170	432.2	1578	3		I		1		72-76"bd	1	Ceramics	whiteware, plain	whiteware, plain		base		1830	2009	Price 1979; Noël Hume 1980

Site 36Lu281 - Historic Artifact Catalog

Fs	N	E	Stp	Tu	Trench	Strat	Lev	Fea	Elev	Count	Sub-Class	Ware Type/Object	Description	Color	Form	Emb/Mark	Beg Date	End Date	Reference
170	432.2	1578		3		I		1	72-76"bd	2	Ceramics	whiteware, plain	whiteware, plain		base, footring		1830	2009	Price 1979; Noël Hume 1980
170	432.2	1578		3		I		1	72-76"bd	3	Ceramics	whiteware, plain	whiteware, plain		body		1830	2009	Price 1979; Noël Hume 1980
170	432.2	1578		3		I		1	72-76"bd	1	Ceramics	whiteware, shell edge	whiteware, shell edge	green, medium int.	rim	impressed, curved lines int.	1830	1860	Lofstrum et al. 1982; Miller and Hunter 1990
170	432.2	1578		3		I		1	72-76"bd	1	Ceramics	whiteware, underglaze hand painted	whiteware, underglaze hand painted	red int.	body	floral int.	1840	1860	Lofstrum et al. 1982; Majewski and O'Brian 1984
170	432.2	1578		3		I		1	72-76"bd	3	Indeterminate	metal	misc. metal						
170	432.2	1578		3		I		1	72-76"bd	1	Kitchen Related-Other	canning jar lid liner	canning jar lid liner	white opaque	rim		1869	1950	Toulouse 1971
170	432.2	1578		3		I		1	72-76"bd	1	Kitchen Related-Other	canning jar lid liner	canning jar lid liner	white opaque	rim		1869	1950	Toulouse 1971
170	432.2	1578		3		I		1	72-76"bd	1	Misc. Small Hardware	hook	hook						
170	432.2	1578		3		I		1	72-76"bd	6	Nails, Spikes, Etc.	nail, cut	nail, cut				1790	1890	Nelson 1968
170	432.2	1578		3		I		1	72-76"bd	5	Nails, Spikes, Etc.	nail, cut	nail, cut				1790	1890	Nelson 1968
170	432.2	1578		3		I		1	72-76"bd	1	Nails, Spikes, Etc.	nail, cut	nail, cut				1790	1890	Nelson 1968
170	432.2	1578		3		I		1	72-76"bd	2	Window Glass	window glass	window glass	tinted					
171	432.2	1578		3		I		1	76-80"bd	7	Brick, Block	brick	brick						
171	432.2	1578		3		I		1	76-80"bd	3	Ceramics	ironstone, plain	ironstone, plain		body		1840	2009	Wetherbee 1980
171	432.2	1578		3		I		1	76-80"bd	1	Ceramics	whiteware, plain	whiteware, plain		body		1830	2009	Price 1979; Noël Hume 1980
171	432.2	1578		3		I		1	76-80"bd	1	Ceramics	whiteware, plain	whiteware, plain		base		1830	2009	Price 1979; Noël Hume 1980
171	432.2	1578		3		I		1	76-80"bd	1	Ceramics	whiteware, shell edge	whiteware, shell edge	blue, dark; blue, medium int.	rim	impressed, curved lines int.	1830	1860	Lofstrum et al. 1982; Miller and Hunter 1984
171	432.2	1578		3		I		1	76-80"bd	1	Clothing Fasteners	button	button, domed		complete				
171	432.2	1578		3		I		1	76-80"bd	1	Indeterminate	metal	misc. metal						
171	432.2	1578		3		I		1	76-80"bd	1	Nails, Spikes, Etc.	nail, cut	nail, cut				1790	1890	Nelson 1968
171	432.2	1578		3		I		1	76-80"bd	1	Personal-Other	eye glass part	eye glass part		rim				
171	432.2	1578		3		I		1	76-80"bd	3	Window Glass	window glass	window glass	tinted					
172	432.2	1578		3		I		1	80-84"bd	2	Bone	bone	bone						
172	432.2	1578		3		I		1	80-84"bd	2	Bone	teeth	tooth						
172	432.2	1578		3		I		1	80-84"bd	1	Bottles/Jars	bottle glass	bottle glass	clear	body; bottle				
172	432.2	1578		3		I		1	80-84"bd	4	Brick, Block	brick	brick						
172	432.2	1578		3		I		1	80-84"bd	2	Ceramics	ironstone, plain	ironstone, plain		body		1840	2009	Wetherbee 1980
172	432.2	1578		3		I		1	80-84"bd	1	Ceramics	ironstone, plain	ironstone, plain		base		1840	2009	Wetherbee 1980
172	432.2	1578		3		I		1	80-84"bd	1	Ceramics	redware, glazed	redware, brown glaze	brown, medium	body				
172	432.2	1578		3		I		1	80-84"bd	1	Ceramics	whiteware, plain	whiteware, plain		body		1830	2009	Price 1979; Noël Hume 1980
172	432.2	1578		3		I		1	80-84"bd	2	Ceramics	whiteware, plain	whiteware, plain		base		1830	2009	Price 1979; Noël Hume 1980
172	432.2	1578		3		I		1	80-84"bd	4	Indeterminate	metal	misc. metal						
172	432.2	1578		3		I		1	80-84"bd	14	Mortar, Cement	plaster	mortar & plaster						
172	432.2	1578		3		I		1	80-84"bd	1	Nails, Spikes, Etc.	nail, cut	nail, cut				1790	1890	Nelson 1968
172	432.2	1578		3		I		1	80-84"bd	1	Nails, Spikes, Etc.	nail, indeterminate	nail, indeterminate						

Site 36Lu281 - Historic Artifact Catalog

Fs	N	E	Stp	Tu	Trench	Strat	Lev	Fea	Elev	Count	Sub-Class	Ware Type/Object	Description	Color	Form	Emb/Mark	Beg Date	End Date	Reference
172	432.2	1578	3			I	1		80-84"bd	1	White Ball Clay	tobacco pipe	tobacco pipe		bowl, foot	curved lines on bowl			
173	432.2	1578	3			I	1		84-88"bd	1	Bone	bone	bone						
173	432.2	1578	3			I	1		84-88"bd	1	Bottles/Jars	bottle glass	bottle glass	clear	body; bottle				
173	432.2	1578	3			I	1		84-88"bd	3	Brick, Block	brick	brick						
173	432.2	1578	3			I	1		84-88"bd	2	Ceramics	redware, glazed	redware, brown glaze	brown, light int; chipped ext.	body				
173	432.2	1578	3			I	1		84-88"bd	1	Ceramics	whiteware, plain	whiteware, plain		rim, body, footring, base; bowl	indeterminate motif	1830	2009	Price 1979; Noël Hume 1980
173	432.2	1578	3			I	1		84-88"bd	1	Ceramics	whiteware, underglaze hand painted	whiteware, underglaze hand painted	blue, medium int.	body	indeterminate motif	1840	1860	Lofstrum et al. 1982; Majewski and O'Brian 1984
173	432.2	1578	3			I	1		84-88"bd	2	Indeterminate	metal	misc. metal						
173	432.2	1578	3			I	1		84-88"bd	1	Indeterminate	plastic	plastic	black					
173	432.2	1578	3			I	1		84-88"bd	1	Kitchen Related-Other	bottle stopper	bottle stopper	clear					
173	432.2	1578	3			I	1		84-88"bd	1	Nails, Spikes, Etc.	nail, cut	nail, cut				1790	1890	Nelson 1968
173	432.2	1578	3			I	1		84-88"bd	2	Nails, Spikes, Etc.	nail, cut	nail, cut				1790	1890	Nelson 1968
173	432.2	1578	3			I	1		84-88"bd	2	Window Glass	window glass	window glass	tinted					
174	432.2	1578	3			I	1		88-92"bd	3	Bone	bone	bone						
174	432.2	1578	3			I	1		88-92"bd	2	Bottles/Jars	bottle glass	bottle glass	clear	body; bottle				
174	432.2	1578	3			I	1		88-92"bd	4	Brick, Block	brick	brick						
174	432.2	1578	3			I	1		88-92"bd	2	Ceramics	redware, glazed	redware, brown glaze	brown, light int; chipped ext.	body				
174	432.2	1578	3			I	1		88-92"bd	1	Ceramics	redware, glazed	redware, brown glaze	brown, light int; chipped ext.	body				
174	432.2	1578	3			I	1		88-92"bd	1	Ceramics	redware, glazed	redware, brown glaze	brown, light int.	base; hollowware				
174	432.2	1578	3			I	1		88-92"bd	1	Ceramics	redware, unglazed	redware, unglazed	chipped ext.	body				
174	432.2	1578	3			I	1		88-92"bd	1	Ceramics	whiteware, hand painted	whiteware, hand painted	green, medium int.	body	floral	1830	2009	Price 1979; Noël Hume 1980; Lofstrum et al. 1982; Majewski and O'Brian 1984
174	432.2	1578	3			I	1		88-92"bd	1	Ceramics	whiteware, hand painted	whiteware, hand painted	blue, dark int	body	indeterminate motif	1830	2009	Price 1979; Noël Hume 1980; Lofstrum et al. 1982; Majewski and O'Brian 1984
174	432.2	1578	3			I	1		88-92"bd	1	Ceramics	whiteware, shell edge	whiteware, shell edge	blue, medium	rim; plate		1830	1891	Lofstrum et al. 1982; Miller & Hunter 1990
174	432.2	1578	3			I	1		88-92"bd	3	Indeterminate	metal	misc. metal						
174	432.2	1578	3			I	1		88-92"bd	10	Mortar, Cement	plaster	mortar & plaster						
174	432.2	1578	3			I	1		88-92"bd	1	Nails, Spikes, Etc.	nail, cut	nail, cut				1790	1890	Nelson 1968
174	432.2	1578	3			I	1		88-92"bd	4	Window Glass	window glass	window glass	tinted					
175	365.5	1555	4			I	1		124.5-128.5"bd	1	Bottles/Jars	bottle glass	bottle glass	blue, light	body; bottle				
175	365.5	1555	4			I	1		124.5-128.5"bd	1	Bottles/Jars	bottle glass	bottle glass	aqua	body; bottle				
175	365.5	1555	4			I	1		124.5-128.5"bd	1	Bottles/Jars	bottle glass	bottle glass	clear	body; bottle				

Site 36Lu281 - Historic Artifact Catalog

Fs	N	E	Stp	Tu	Trench	Strat	Lev	Fea	Elev	Count	Sub-Class	Ware Type/Object	Description	Color	Form	Emb/Mark	Beg Date	End Date	Reference
175	365.5	1555	4			I	1		124.5-128.5"bd	1	Bottles/Jars	bottle glass	bottle glass	aqua	body; bottle	possible tree branches			
175	365.5	1555	4			I	1		124.5-128.5"bd	1	Bottles/Jars	container glass	container glass, indeterminate	clear	rim				
175	365.5	1555	4			I	1		124.5-128.5"bd	10	Brick, Block	brick	brick						
175	365.5	1555	4			I	1		124.5-128.5"bd	2	Ceramics	ironstone, plain	ironstone, plain		body		1840	2009	Wetherbee 1980
175	365.5	1555	4			I	1		124.5-128.5"bd	2	Ceramics	redware, glazed	redware, brown glaze	brown, light int; smoothed ext.	body				
175	365.5	1555	4			I	1		124.5-128.5"bd	1	Ceramics	redware, glazed	redware, brown glaze	brown, light int; chipped ext.	body				
175	365.5	1555	4			I	1		124.5-128.5"bd	1	Ceramics	redware, glazed	redware, brown glaze	brown, light ext/int.	body				
175	365.5	1555	4			I	1		124.5-128.5"bd	1	Ceramics	redware, glazed	redware, brown glaze	brown, dark int; chipped ext.	body				
175	365.5	1555	4			I	1		124.5-128.5"bd	1	Ceramics	redware, glazed	redware, brown glaze	brown, light int; smoothed ext.	base; hollowware				
175	365.5	1555	4			I	1		124.5-128.5"bd	2	Ceramics	redware, glazed	redware, brown glaze	brown, medium int; smoothed ext.	body				
175	365.5	1555	4			I	1		124.5-128.5"bd	1	Ceramics	redware, glazed	redware, brown glaze	brown, medium int; chipped ext.	body				
175	365.5	1555	4			I	1		124.5-128.5"bd	1	Ceramics	redware, glazed	redware, brown glaze	brown, light int; unglazed ext.	body				
175	365.5	1555	4			I	1		124.5-128.5"bd	1	Ceramics	redware, glazed	redware, brown glaze	brown, dark; unglazed ext.	body				
175	365.5	1555	4			I	1		124.5-128.5"bd	1	Ceramics	redware, glazed	redware, brown glaze	brown, light int; clear ext.	rim				
175	365.5	1555	4			I	1		124.5-128.5"bd	1	Ceramics	redware, glazed	redware, clear glaze	clear int; smoothed ext.	body				
175	365.5	1555	4			I	1		124.5-128.5"bd	1	Ceramics	redware, paste	redware, paste						
175	365.5	1555	4			I	1		124.5-128.5"bd	4	Ceramics	redware, unglazed	redware, unglazed	chipped int.	body				
175	365.5	1555	4			I	1		124.5-128.5"bd	1	Ceramics	whiteware, hand painted	whiteware, hand painted	red int	rim	indeterminate motif	1830	2009	Price 1979; Noël Hume 1980; Lofstrum et al. 1982; Majewski and O'Brian 1984
175	365.5	1555	4			I	1		124.5-128.5"bd	1	Ceramics	whiteware, hand painted	whiteware, hand painted	blue, light int.	body	indeterminate motif	1830	2009	Price 1979; Noël Hume 1980; Lofstrum et al. 1982; Majewski and O'Brian 1984
175	365.5	1555	4			I	1		124.5-128.5"bd	11	Ceramics	whiteware, plain	whiteware, plain		body		1830	2009	Price 1979; Noël Hume 1980
175	365.5	1555	4			I	1		124.5-128.5"bd	1	Ceramics	whiteware, plain	whiteware, plain		body		1830	2009	Price 1979; Noël Hume 1980; Lofstrum et al. 1982; Majewski and O'Brian 1984
175	365.5	1555	4			I	1		124.5-128.5"bd	1	Ceramics	whiteware, transfer printed, red	whiteware, transfer print	red int/ext.	body	indeterminate int; floral ext.	1828	1850	Majewski and O'Brian 1984
175	365.5	1555	4			I	1		124.5-128.5"bd	1	Kitchen Related-Other	canning jar lid liner	canning jar lid liner	white opaque	rim		1869	1950	Toulouse 1971
175	365.5	1555	4			I	1		124.5-128.5"bd	3	Window Glass	window glass	window glass	tinted					
176	365.5	1555	4			I	2		128.5-132.5"bd	1	Bottles/Jars	bottle glass	bottle glass	aqua	body; bottle				

Site 36Lu281 - Historic Artifact Catalog

Fs	N	E	Stp	Tu	Trench	Strat	Lev	Fea	Elev	Count	Sub-Class	Ware Type/Object	Description	Color	Form	Emb/Mark	Beg Date	End Date	Reference
176	365.5	1555	4			I	2		128.5- 132.5"bd	1	Bottles/Jars	bottle glass	bottle glass	olive, medium	body; bottle		1730	1870	IMAC 1984
176	365.5	1555	4			I	2		128.5- 132.5"bd	2	Bottles/Jars	bottle glass	bottle glass	clear	body; bottle				
176	365.5	1555	4			I	2		128.5- 132.5"bd	1	Bottles/Jars	bottle glass	bottle glass	aqua	body; bottle	"TH"			
176	365.5	1555	4			I	2		128.5- 132.5"bd	1	Bottles/Jars	container glass	container glass, indeterminate	clear	rim				
176	365.5	1555	4			I	2		128.5- 132.5"bd	1	Brick, Block	brick	brick						
176	365.5	1555	4			I	2		128.5- 132.5"bd	1	Ceramics	hard paste porcelain, plain	hard paste porcelain, plain		body				
176	365.5	1555	4			I	2		128.5- 132.5"bd	6	Ceramics	ironstone, plain	ironstone, plain		body		1840	2009	Wetherbee 1980
176	365.5	1555	4			I	2		128.5- 132.5"bd	2	Ceramics	ironstone, plain	ironstone, plain		base, footring		1840	2009	Wetherbee 1980
176	365.5	1555	4			I	2		128.5- 132.5"bd	2	Ceramics	ironstone, plain	ironstone, plain		rim		1840	2009	Wetherbee 1980
176	365.5	1555	4			I	2		128.5- 132.5"bd	1	Ceramics	pearlware, shell edge	pearlware, shell edge	green, medium int.	body		1780	1820	South 1977
176	365.5	1555	4			I	2		128.5- 132.5"bd	2	Ceramics	redware, glazed	redware, brown glaze	brown, dark; unglazed ext.	body				
176	365.5	1555	4			I	2		128.5- 132.5"bd	2	Ceramics	redware, glazed	redware, brown glaze	brown, dark; chipped ext.	body				
176	365.5	1555	4			I	2		128.5- 132.5"bd	1	Ceramics	redware, glazed	redware, brown glaze	brown, dark wash int; brown, light ext.	body				
176	365.5	1555	4			I	2		128.5- 132.5"bd	1	Ceramics	redware, glazed	redware, brown glaze	brown, light int.; unglazed ext.	body				
176	365.5	1555	4			I	2		128.5- 132.5"bd	1	Ceramics	redware, glazed	redware, brown glaze	brown, light int.; chipped ext.	body				
176	365.5	1555	4			I	2		128.5- 132.5"bd	1	Ceramics	redware, glazed	redware, brown glaze	brown, dark int; chipped ext.	rim				
176	365.5	1555	4			I	2		128.5- 132.5"bd	1	Ceramics	redware, glazed	redware, brown glaze	brown, light int; unglazed ext.	body				
176	365.5	1555	4			I	2		128.5- 132.5"bd	4	Ceramics	redware, glazed	redware, brown glaze	brown, medium int; body smoothed ext.	body				
176	365.5	1555	4			I	2		128.5- 132.5"bd	3	Ceramics	redware, glazed	redware, brown glaze	brown, medium int; body chipped ext.	body				
176	365.5	1555	4			I	2		128.5- 132.5"bd	1	Ceramics	redware, glazed	redware, brown glaze	brown, medium int; base smoothed ext.	base				
176	365.5	1555	4			I	2		128.5- 132.5"bd	4	Ceramics	redware, glazed	redware, brown glaze	brown, medium int; body unglazed ext.	body				
176	365.5	1555	4			I	2		128.5- 132.5"bd	5	Ceramics	redware, glazed	redware, brown glaze	brown, medium int; body chipped ext.	body				
176	365.5	1555	4			I	2		128.5- 132.5"bd	2	Ceramics	redware, glazed	redware, brown glaze	brown, medium int; rim chipped ext.	rim				
176	365.5	1555	4			I	2		128.5- 132.5"bd	2	Ceramics	redware, glazed	redware, brown glaze	brown, medium int; body brown, light ext.	body				
176	365.5	1555	4			I	2		128.5- 132.5"bd	1	Ceramics	redware, glazed	redware, brown glaze	brown, medium int; base; smoothed ext.	hollowware				
176	365.5	1555	4			I	2		128.5- 132.5"bd	1	Ceramics	redware, glazed	redware, brown glaze	brown, medium int; body smoothed ext.	body				
176	365.5	1555	4			I	2		128.5- 132.5"bd	1	Ceramics	redware, glazed	redware, brown glaze	brown, medium int/ext.	body				

Site 36Lu281 - Historic Artifact Catalog

Fs	N	E	Sip	Tu	Trench	Strat	Lev	Fea	Elev	Count	Sub-Class	Ware Type/Object	Description	Color	Form	Emb/Mark	Beg Date	End Date	Reference
176	365.5	1555	4			I	2		128.5- 132.5"bd	1	Ceramics	redware, glazed	redware, brown glaze	brown, medium int/ext.	rim				
176	365.5	1555	4			I	2		128.5- 132.5"bd	1	Ceramics	redware, glazed	redware, clear	clear int/ext.	rim				
176	365.5	1555	4			I	2		128.5- 132.5"bd	1	Ceramics	redware, glazed	redware, clear glaze	clear int/ext.	body				
176	365.5	1555	4			I	2		128.5- 132.5"bd	1	Ceramics	redware, glazed	redware, clear glaze	clear int; chipped ext.	body				
176	365.5	1555	4			I	2		128.5- 132.5"bd	5	Ceramics	redware, paste	redware, paste						
176	365.5	1555	4			I	2		128.5- 132.5"bd	4	Ceramics	redware, unglazed	redware, unglazed	chipped int.	body				
176	365.5	1555	4			I	2		128.5- 132.5"bd	1	Ceramics	whiteware, annular	whiteware, annular	brown, dark ext.	body; hollowware base, footring	bands ext.	1830	1860	Price 1989; Mullins 1988
176	365.5	1555	4			I	2		128.5- 132.5"bd	2	Ceramics	whiteware, plain	whiteware, plain				1830	2009	Price 1979; Noël Hume 1980
176	365.5	1555	4			I	2		128.5- 132.5"bd	14	Ceramics	whiteware, plain	whiteware, plain		body		1830	2009	Price 1979; Noël Hume 1980
176	365.5	1555	4			I	2		128.5- 132.5"bd	1	Ceramics	whiteware, shell edge	whiteware, shell edge	blue, medium int.	body	impressed, curved lines int.	1830	1860	Lofstrum et al. 1982; Miller and Hunter 1990
176	365.5	1555	4			I	2		128.5- 132.5"bd	2	Ceramics	whiteware, shell edge	whiteware, shell edge	blue, medium int.	rim	impressed, straight lines int.	1830	1860	Lofstrum et al. 1982; Miller and Hunter 1990
176	365.5	1555	4			I	2		128.5- 132.5"bd	1	Ceramics	whiteware, shell edge	whiteware, shell edge	blue, medium int.	rim	unimpressed, straight lines int.	1830	1860	Lofstrum et al. 1982; Miller and Hunter 1990
176	365.5	1555	4			I	2		128.5- 132.5"bd	1	Ceramics	whiteware, transfer printed, black	whiteware, transfer print	black int.	body	floral int.	1828	1850	Majewski and O'Brian 1984; Mullins 1988
176	365.5	1555	4			I	2		128.5- 132.5"bd	1	Ceramics	whiteware, transfer printed, brown	whiteware, transfer print	brown, dark int.	body	landscape, architectural int.	1828	1850	Majewski and O'Brian 1984
176	365.5	1555	4			I	2		128.5- 132.5"bd	1	Ceramics	whiteware, underglaze hand painted	whiteware, underglaze hand painted	blue, medium int/ext.	rim	indeterminate motif	1830	2009	Price 1979; Noël Hume 1980; Lofstrum et al. 1982; Majewski and O'Brian 1984
176	365.5	1555	4			I	2		128.5- 132.5"bd	1	Ceramics	yellowware, plain	yellowware, plain		body		1830	1900	Ketchum 1987
176	365.5	1555	4			I	2		128.5- 132.5"bd	4	Nails, Spikes, Etc.	nail, cut	nail, cut				1790	1890	Nelson 1968
176	365.5	1555	4			I	2		128.5- 132.5"bd	1	Nails, Spikes, Etc.	nail, indeterminate	nail, indeterminate						
176	365.5	1555	4			I	2		128.5- 132.5"bd	19	Window Glass	window glass	window glass	tinted					
177	365.5	1555	4			I	3		132.5- 136.5"bd	3	Bottles/Jars	bottle glass	bottle glass	aqua	body; bottle				
177	365.5	1555	4			I	3		132.5- 136.5"bd	3	Bottles/Jars	bottle glass	bottle glass	clear	body; bottle				
177	365.5	1555	4			I	3		132.5- 136.5"bd	1	Bottles/Jars	bottle glass	bottle glass	olive, light	body, base; bottle				
177	365.5	1555	4			I	3		132.5- 136.5"bd	1	Brick, Block	brick	brick						
177	365.5	1555	4			I	3		132.5- 136.5"bd	1	Ceramics	earthenware, unglazed	buff bodied earthenware, unglazed		base				
177	365.5	1555	4			I	3		132.5- 136.5"bd	2	Ceramics	ironstone, plain	ironstone, plain		base, footring		1840	2009	Wetherbee 1980
177	365.5	1555	4			I	3		132.5- 136.5"bd	1	Ceramics	ironstone, plain	ironstone, plain		body		1840	2009	Wetherbee 1980
177	365.5	1555	4			I	3		132.5- 136.5"bd	1	Ceramics	ironstone, plain	ironstone, plain		body	band	1840	2009	Wetherbee 1980

Site 36Lu281 - Historic Artifact Catalog

Fs	N	E	Stp	Tu	Trench	Strat	Lev	Fea	Elev	Count	Sub-Class	Ware Type/Object	Description	Color	Form	Emb/Mark	Beg Date	End Date	Reference
177	365.5	1555	4			I	3		132.5- 136.5"bd	1	Ceramics	redware, glazed	redware, brown glaze	black; brown, dark int/ext	body				
177	365.5	1555	4			I	3		132.5- 136.5"bd	2	Ceramics	redware, glazed	redware, brown glaze	brown, dark int; chipped ext.	body				
177	365.5	1555	4			I	3		132.5- 136.5"bd	2	Ceramics	redware, glazed	redware, brown glaze	brown, dark int; smoothed ext.	body				
177	365.5	1555	4			I	3		132.5- 136.5"bd	2	Ceramics	redware, glazed	redware, brown glaze	brown, light int; unglazed ext.	body				
177	365.5	1555	4			I	3		132.5- 136.5"bd	2	Ceramics	redware, glazed	redware, brown glaze	brown light, int; chipped ext.	body				
177	365.5	1555	4			I	3		132.5- 136.5"bd	1	Ceramics	redware, glazed	redware, brown glaze	brown, medium int; chipped ext.	body				
177	365.5	1555	4			I	3		132.5- 136.5"bd	3	Ceramics	redware, glazed	redware, brown glaze	brown, medium int; smoothed ext.	body				
177	365.5	1555	4			I	3		132.5- 136.5"bd	3	Ceramics	redware, glazed	redware, brown glaze	brown light, int; chipped ext.	body				
177	365.5	1555	4			I	3		132.5- 136.5"bd	3	Ceramics	redware, glazed	redware, brown glaze	brown, light int; chipped ext.	body				
177	365.5	1555	4			I	3		132.5- 136.5"bd	1	Ceramics	redware, glazed	redware, brown glaze	brown, light int; smoothed ext.	body				
177	365.5	1555	4			I	3		132.5- 136.5"bd	1	Ceramics	redware, glazed	redware, brown glaze	brown, dark int; smoothed ext.	body				
177	365.5	1555	4			I	3		132.5- 136.5"bd	1	Ceramics	redware, glazed	redware, brown glaze	chipped int; brown, medium ext.	rim				
177	365.5	1555	4			I	3		132.5- 136.5"bd	1	Ceramics	redware, glazed	redware, clear glaze	chipped ext.	body				
177	365.5	1555	4			I	3		132.5- 136.5"bd	2	Ceramics	redware, unglazed	redware, unglazed	chipped ext.	body				
177	365.5	1555	4			I	3		132.5- 136.5"bd	1	Ceramics	stoneware, gray bodied	stoneware, gray salt glaze	unglazed int.	rim				
177	365.5	1555	4			I	3		132.5- 136.5"bd	1	Ceramics	whiteware, colored glaze	whiteware, colored glaze	blue, medium int.	rim	circles and misc. shapes int.	1830	2009	Price 1979; Noël Hume 1980; Lofstrum et al. 1982; Majewski and O'Brian 1984
177	365.5	1555	4			I	3		132.5- 136.5"bd	19	Ceramics	whiteware, plain	whiteware, plain		body		1830	2009	Price 1979; Noël Hume 1980
177	365.5	1555	4			I	3		132.5- 136.5"bd	1	Ceramics	whiteware, plain	whiteware, plain		rim		1830	2009	Price 1979; Noël Hume 1980
177	365.5	1555	4			I	3		132.5- 136.5"bd	1	Ceramics	whiteware, plain	whiteware, plain		base		1830	2009	Price 1979; Noël Hume 1980
177	365.5	1555	4			I	3		132.5- 136.5"bd	1	Ceramics	whiteware, shell edge	whiteware, shell edge	blue, medium int.	rim		1830	1891	Lofstrum et al. 1982; Miller & Hunter 1990
177	365.5	1555	4			I	3		132.5- 136.5"bd	1	Ceramics	whiteware, shell edge	whiteware, shell edge	blue, medium int.	rim	impressed, curved lines int.	1830	1860	Lofstrum et al. 1982; Miller and Hunter 1990
177	365.5	1555	4			I	3		132.5- 136.5"bd	1	Ceramics	whiteware, shell edge	whiteware, shell edge	blue, medium int.	rim	unimpressed, straight lines int.	1830	1860	Lofstrum et al. 1982; Miller and Hunter 1990
177	365.5	1555	4			I	3		132.5- 136.5"bd	1	Ceramics	whiteware, transfer printed, green	whiteware, transfer print	green, medium int.	rim	indeterminate motif	1828	1850	Majewski and O'Brian 1984
177	365.5	1555	4			I	3		132.5- 136.5"bd	1	Ceramics	whiteware, underglaze hand painted	whiteware, underglaze hand painted	blue, medium; pink; green, light int.	body	floral int.	1840	1860	Lofstrum et al. 1982; Majewski and O'Brian 1984
177	365.5	1555	4			I	3		132.5- 136.5"bd	1	Ceramics	yellowware, plain	yellowware, plain		rim		1830	1900	Ketchum 1987
177	365.5	1555	4			I	3		132.5- 136.5"bd	1	Nails, Spikes, Etc.	nail, cut	nail, cut				1790	1890	Nelson 1968

Site 36Lu281 - Historic Artifact Catalog

Fs	N	E	Stp	Tu	Trench	Strat	Lev	Fea	Elev	Count	Sub-Class	Ware Type/Object	Description	Color	Form	Emb/Mark	Beg Date	End Date	Reference
177	365.5	1555	4			I	3		132.5-136.5"bd	14	Window Glass	window glass	window glass	tinted					
178	365.5	1555	4			I	4		136.5-138.5"bd	2	Ceramics	redware, glazed	redware, clear glaze	clear int; chipped ext.	body				
178	365.5	1555	4			I	4		136.5-138.5"bd	1	Ceramics	redware, glazed	redware, brown glaze	brown light int; chipped ext.	body	chipped ext.			
178	365.5	1555	4			I	4		136.5-138.5"bd	1	Ceramics	redware, glazed	redware, brown glaze	brown, light int; unglazed ext.	body	smoothed ext.			
178	365.5	1555	4			I	4		136.5-138.5"bd	2	Ceramics	redware, slip trailed	redware, slip trailed	yellow int.	base; flatware		1733	1850	Magid 1984
178	365.5	1555	4			I	4		136.5-138.5"bd	1	Ceramics	whiteware, plain	whiteware, plain		body		1830	2009	Price 1979; Noël Hume 1980
178	365.5	1555	4			I	4		136.5-138.5"bd	1	Ceramics	whiteware, underglaze hand painted	whiteware, underglaze hand painted	blue, medium ext.	body; hollowware	floral ext.	1840	1860	Lofstrum et al. 1982; Majewski and O'Brian 1984
178	365.5	1555	4			I	4		136.5-138.5"bd	1	Ceramics	whiteware, underglaze hand painted	whiteware, underglaze hand painted	blue, medium int.	rim	row of circles with dot in center; swag/tassel below int.	1840	1860	Lofstrum et al. 1982; Majewski and O'Brian 1984
178	365.5	1555	4			I	4		136.5-138.5"bd	1	Nails, Spikes, Etc.	nail, cut	nail, cut				1790	1890	Nelson 1968
178	365.5	1555	4			I	4		136.5-138.5"bd	5	Window Glass	window glass	window glass	tinted					
179	352.5	1573	5			I	1		127-131"bd	2	Bottles/Jars	bottle glass	bottle glass	blue, light	body; bottle				
179	352.5	1573	5			I	1		127-131"bd	1	Bottles/Jars	bottle glass	bottle glass	aqua, dark	body; bottle				
179	352.5	1573	5			I	1		127-131"bd	1	Bottles/Jars	bottle glass	bottle glass	clear	body; bottle				
179	352.5	1573	5			I	1		127-131"bd	1	Bottles/Jars	bottle glass	bottle glass	clear	base; bottle				
179	352.5	1573	5			I	1		127-131"bd	1	Brick, Block	brick	brick						
179	352.5	1573	5			I	1		127-131"bd	1	Ceramics	ironstone, plain	ironstone, plain		base, footring		1840	2009	Wetherbee 1980
179	352.5	1573	5			I	1		127-131"bd	2	Ceramics	redware, glazed	redware, brown glaze	brown, light int; smoothed ext.	body				
179	352.5	1573	5			I	1		127-131"bd	1	Ceramics	redware, glazed	redware, brown glaze	brown, light int; chipped ext.	body				
179	352.5	1573	5			I	1		127-131"bd	3	Ceramics	redware, glazed	redware, brown glaze	brown, dark int ; unglazed ext.	body				
179	352.5	1573	5			I	1		127-131"bd	1	Ceramics	redware, glazed	redware, brown glaze	brown, dark int ; unglazed ext.	base				
179	352.5	1573	5			I	1		127-131"bd	2	Ceramics	redware, glazed	redware, brown glaze	brown, medium int; smoothed ext.	body				
179	352.5	1573	5			I	1		127-131"bd	1	Ceramics	redware, glazed	redware, brown glaze	brown, medium int; unglazed ext.	body				
179	352.5	1573	5			I	1		127-131"bd	1	Ceramics	redware, glazed	redware, brown glaze	brown, light int; unglazed ext.	rim				
179	352.5	1573	5			I	1		127-131"bd	1	Ceramics	redware, glazed	redware, clear glaze	clear; chipped ext.	body				
179	352.5	1573	5			I	1		127-131"bd	1	Ceramics	whiteware, plain	whiteware, plain		base, footring		1830	2009	Price 1979; Noël Hume 1980
179	352.5	1573	5			I	1		127-131"bd	1	Ceramics	whiteware, plain	whiteware, plain		body		1830	2009	Price 1979; Noël Hume 1980

Site 36Lu281 - Historic Artifact Catalog

Fs	N	E	Stp	Tu	Trench	Strat	Lev	Fea	Elev	Count	Sub-Class	Ware Type/Object	Description	Color	Form	Emb/Mark	Beg Date	End Date	Reference
179	352.5	1573	5			I	1		127- 131"bd	1	Ceramics	whiteware, shell edge	whiteware, shell edge	blue, medium int.	rim	unimpressed, straight lines int.	1830	1860	Lofstrum et al. 1982; Miller and Hunter 1990 Price 1979; Noël Hume 1980; Lofstrum et al. 1982; Majewski and O'Brian 1984
179	352.5	1573	5			I	1		127- 131"bd	1	Ceramics	whiteware, underglaze hand painted	whiteware, underglaze hand painted	green, medium ext.	body	indeterminate motif	1830	2009	
179	352.5	1573	5			I	1		127- 131"bd	5	Window Glass	window glass	window glass	tinted					
180	352.5	1573	5			I	2		131- 135"bd	1	Bottles/Jars	beer bottle	beer bottle	amber	body; bottle				
180	352.5	1573	5			I	2		131- 135"bd	2	Bottles/Jars	bottle glass	bottle glass	clear	body; bottle				
180	352.5	1573	5			I	2		131- 135"bd	2	Bottles/Jars	bottle glass	bottle glass	blue, light	body; bottle				
180	352.5	1573	5			I	2		131- 135"bd	1	Brick, Block	brick	brick						
180	352.5	1573	5			I	2		131- 135"bd	2	Ceramics	ironstone, plain	ironstone, plain		body		1840	2009	Wetherbee 1980
180	352.5	1573	5			I	2		131- 135"bd	2	Ceramics	redware, glazed	redware, brown glaze	brown, light int; smoothed ext.	body				
180	352.5	1573	5			I	2		131- 135"bd	1	Ceramics	redware, glazed	redware, brown glaze	brown, light int; chipped ext.	body				
180	352.5	1573	5			I	2		131- 135"bd	1	Ceramics	redware, glazed	redware, brown glaze	brown, light int; smoothed ext.	body				
180	352.5	1573	5			I	2		131- 135"bd	1	Ceramics	redware, glazed	redware, brown glaze	brown, medium int.	base				
180	352.5	1573	5			I	2		131- 135"bd	1	Ceramics	redware, glazed	redware, brown glaze	brown, medium int; chipped ext.	body				
180	352.5	1573	5			I	2		131- 135"bd	1	Ceramics	redware, glazed	redware, brown glaze	brown, medium int; smoothed ext.	body				
180	352.5	1573	5			I	2		131- 135"bd	1	Ceramics	redware, paste	redware, paste						
180	352.5	1573	5			I	2		131- 135"bd	1	Ceramics	redware, unglazed	redware, unglazed	chipped int.	base				
180	352.5	1573	5			I	2		131- 135"bd	1	Ceramics	redware, unglazed	redware, unglazed	chipped int.	body				
180	352.5	1573	5			I	2		131- 135"bd	2	Ceramics	stoneware, gray bodied	stoneware, gray salt glaze, Albany type slip		body				
180	352.5	1573	5			I	2		131- 135"bd	1	Ceramics	whiteware, hand painted	whiteware, hand painted	blue, dark; blue, medium int.	rim	indeterminate motif	1830	2009	Price 1979; Noël Hume 1980; Lofstrum et al. 1982; Majewski and O'Brian 1984 Price 1979; Noël Hume 1980
180	352.5	1573	5			I	2		131- 135"bd	6	Ceramics	whiteware, plain	whiteware, plain		body		1830	2009	
180	352.5	1573	5			I	2		131- 135"bd	1	Ceramics	whiteware, underglaze hand painted	whiteware, underglaze hand painted	green, medium; pink; black ext.	body, base; hollowware	floral ext.	1840	1860	
180	352.5	1573	5			I	2		131- 135"bd	1	Ceramics	yellowware, annular	yellowware, annular	brown, dark ext.	body	bands ext.	1827	1922	Brown 1982
180	352.5	1573	5			I	2		131- 135"bd	1	Kitchen Related-Other	canning jar lid liner	canning jar lid liner	white opaque	body		1869	1950	Toulouse 1971
180	352.5	1573	5			I	2		131- 135"bd	1	White Ball Clay	tobacco pipe	tobacco pipe		bowl				
180	352.5	1573	5			I	2		131- 135"bd	5	Window Glass	window glass	window glass	tinted					

Site 36Lu281 - Historic Artifact Catalog

Fs	N	E	Stp	Tu	Trench	Strat	Lev	Fea	Elev	Count	Sub-Class	Ware Type/Object	Description	Color	Form	Emb/Mark	Beg Date	End Date	Reference
181	352.5	1573	5			I	3		135- 139"bd	1	Bottles/Jars	bottle glass	bottle glass	aqua	base; bottle				
181	352.5	1573	5			I	3		135- 139"bd	1	Bottles/Jars	bottle glass	bottle glass	clear	body; bottle				
181	352.5	1573	5			I	3		135- 139"bd	1	Bottles/Jars	bottle glass	bottle glass	green, light	body; bottle				
181	352.5	1573	5			I	3		135- 139"bd	3	Bottles/Jars	bottle glass	bottle glass	aqua	body; bottle				
181	352.5	1573	5			I	3		135- 139"bd	2	Bottles/Jars	bottle glass	bottle glass	blue, light	body; bottle				
181	352.5	1573	5			I	3		135- 139"bd	1	Bottles/Jars	container glass	container glass, indeterminate	cobalt blue; white opaque int.	body				
181	352.5	1573	5			I	3		135- 139"bd	5	Brick, Block	brick	brick						
181	352.5	1573	5			I	3		135- 139"bd	2	Ceramics	earthenware, paste	earthenware, paste						
181	352.5	1573	5			I	3		135- 139"bd	1	Ceramics	ironstone, hand painted	ironstone, underglaze hand painted	green, light int.	body	floral int.	1840	2009	Wetherbee 1980
181	352.5	1573	5			I	3		135- 139"bd	2	Ceramics	ironstone, plain	ironstone, plain		body		1840	2009	Wetherbee 1980
181	352.5	1573	5			I	3		135- 139"bd	2	Ceramics	ironstone, plain	ironstone, plain		footring		1840	2009	Wetherbee 1980
181	352.5	1573	5			I	3		135- 139"bd	2	Ceramics	redware, glazed	redware, brown glaze	brown, dark; chipped ext.	body				
181	352.5	1573	5			I	3		135- 139"bd	2	Ceramics	redware, glazed	redware, brown glaze	brown, medium int; body smoothed ext.	body				
181	352.5	1573	5			I	3		135- 139"bd	3	Ceramics	redware, glazed	redware, brown glaze	brown, medium int; body smoothed ext.	body				
181	352.5	1573	5			I	3		135- 139"bd	5	Ceramics	redware, glazed	redware, brown glaze	brown, medium int; body chipped ext.	body				
181	352.5	1573	5			I	3		135- 139"bd	3	Ceramics	redware, glazed	redware, brown glaze	brown, light int; smoothed ext.	body				
181	352.5	1573	5			I	3		135- 139"bd	2	Ceramics	redware, glazed	redware, brown glaze	brown, light int; chipped ext.	body				
181	352.5	1573	5			I	3		135- 139"bd	1	Ceramics	redware, glazed	redware, brown glaze	brown light, int; chipped ext.	body				
181	352.5	1573	5			I	3		135- 139"bd	2	Ceramics	redware, glazed	redware, brown wash	brown, medium	rim				
181	352.5	1573	5			I	3		135- 139"bd	7	Ceramics	redware, paste	redware, paste						
181	352.5	1573	5			I	3		135- 139"bd	5	Ceramics	redware, unglazed	redware, unglazed	chipped int.	body				
181	352.5	1573	5			I	3		135- 139"bd	1	Ceramics	whiteware, annular	whiteware, annular	chipped int; brown, dark ext.	body; hollowware	band ext.	1830	1860	Price 1979; Mullins 1988
181	352.5	1573	5			I	3		135- 139"bd	9	Ceramics	whiteware, plain	whiteware, plain		body		1830	2009	Price 1979; Noël Hume 1980
181	352.5	1573	5			I	3		135- 139"bd	1	Ceramics	whiteware, plain	whiteware, plain		base		1830	2009	Price 1979; Noël Hume 1980
181	352.5	1573	5			I	3		135- 139"bd	1	Ceramics	whiteware, shell edge	whiteware, shell edge	blue, medium int.	body	feather pattern	1830	1891	Lofstrum et al. 1982; Miller & Hunter 1990
181	352.5	1573	5			I	3		135- 139"bd	1	Ceramics	whiteware, shell edge	whiteware, shell edge	blue, medium int.	rim	leaves int.	1830	1860	Lofstrum et al 1982; Miller & Hunter 1990
181	352.5	1573	5			I	3		135- 139"bd	1	Ceramics	whiteware, underglaze hand painted	whiteware, underglaze hand painted	blue, medium int/ext.	body	geometric int	1830	2009	Price 1979; Noël Hume 1980; Lofstrum et al. 1982; Majewski and O'Brian 1984

Site 36Lu281 - Historic Artifact Catalog

Fs	N	E	Stp	Tu	Trench	Strat	Lev	Fea	Elev	Count	Sub-Class	Ware Type/Object	Description	Color	Form	Emb/Mark	Beg Date	End Date	Reference
181	352.5	1573	5			I	3		135-139"bd	1	Indeterminate	metal	misc. metal						
181	352.5	1573	5			I	3		135-139"bd	1	Nails, Spikes, Etc.	nail, cut	nail, cut				1790	1890	Nelson 1968
181	352.5	1573	5			I	3		135-139"bd	2	Nails, Spikes, Etc.	nail, cut	nail, cut				1790	1890	Nelson 1968
181	352.5	1573	5			I	3		135-139"bd	1	Nails, Spikes, Etc.	nail, indeterminate	nail, indeterminate						
181	352.5	1573	5			I	3		135-139"bd	1	White Ball Clay	tobacco pipe	tobacco pipe		bowl				
181	352.5	1573	5			I	3		135-139"bd	5	Window Glass	window glass	window glass	tinted					
182	352.5	1573	5			I	4		139-143"bd	2	Ceramics	redware, glazed	redware, brown glaze	brown, medium int; body smoothed ext.					
182	352.5	1573	5			I	4		139-143"bd	1	Ceramics	redware, glazed	redware, brown glaze	brown, medium int; body smoothed ext.					
182	352.5	1573	5			I	4		139-143"bd	2	Ceramics	redware, unglazed	redware, unglazed	chipped int.	body				
182	352.5	1573	5			I	4		139-143"bd	1	Ceramics	whiteware, hand painted	whiteware, hand painted	blue, medium int.	rim	indeterminate motif	1830	2009	Price 1979; Noël Hume 1980; Lofstrum et al. 1982; Majewski and O'Brian 1984
182	352.5	1573	5			I	4		139-143"bd	2	Ceramics	whiteware, plain	whiteware, plain		body		1830	2009	Price 1979; Noël Hume 1980
182	352.5	1573	5			I	4		139-143"bd	1	Ceramics	whiteware, plain	whiteware, plain		base; hollowware		1830	2009	Price 1979; Noël Hume 1980
182	352.5	1573	5			I	4		139-143"bd	7	Window Glass	window glass	window glass	tinted					
183	427.5	1550	6			I	1		86-90"bd	1	Arms Related-Other	clay pigeon	clay pigeon	black with white	body	"ER"			
183	427.5	1550	6			I	1		86-90"bd	3	Bottles/Jars	bottle glass	bottle glass	clear	body; bottle				
183	427.5	1550	6			I	1		86-90"bd	1	Bottles/Jars	bottle glass	bottle glass	aqua	body; bottle				
183	427.5	1550	6			I	1		86-90"bd	7	Bottles/Jars	bottle glass	bottle glass	blue, light	body; bottle				
183	427.5	1550	6			I	1		86-90"bd	4	Bottles/Jars	bottle glass	bottle glass	clear	body; bottle				
183	427.5	1550	6			I	1		86-90"bd	2	Bottles/Jars	bottle glass	bottle glass	blue, light	body; bottle	"B1XB"			
183	427.5	1550	6			I	1		86-90"bd	6	Brick, Block	brick	brick						
183	427.5	1550	6			I	1		86-90"bd	1	Ceramics	earthenware, paste	earthenware, indeterminate		rim				
183	427.5	1550	6			I	1		86-90"bd	1	Ceramics	hard paste porcelain, plain	hard paste porcelain, plain		base				
183	427.5	1550	6			I	1		86-90"bd	2	Ceramics	ironstone, plain	ironstone, plain		body		1840	2009	Wetherbee 1980
183	427.5	1550	6			I	1		86-90"bd	1	Ceramics	ironstone, plain	ironstone, plain		rim		1840	2009	Wetherbee 1980
183	427.5	1550	6			I	1		86-90"bd	1	Ceramics	redware, glazed	redware, brown glaze	black; brown, dark int/ext	body				
183	427.5	1550	6			I	1		86-90"bd	1	Ceramics	redware, glazed	redware, brown glaze	brown, dark int/ext.	body				
183	427.5	1550	6			I	1		86-90"bd	2	Ceramics	redware, glazed	redware, brown glaze	brown, dark int; chipped ext.	body				
183	427.5	1550	6			I	1		86-90"bd	4	Ceramics	redware, glazed	redware, brown glaze	brown, dark; smoothed ext.	body				
183	427.5	1550	6			I	1		86-90"bd	6	Ceramics	redware, glazed	redware, brown glaze	brown, dark; chipped ext.	body				
183	427.5	1550	6			I	1		86-90"bd	4	Ceramics	redware, glazed	redware, brown glaze	brown, light int; chipped ext.	body				

Site 36Lu281 - Historic Artifact Catalog

Fs	N	E	Stp	Tu	Trench	Strat	Lev	Fea	Elev	Count	Sub-Class	Ware Type/Object	Description	Color	Form	Emb/Mark	Beg Date	End Date	Reference
183	427.5	1550	6			1			86-90"bd	1	Ceramics	redware, glazed	redware, brown glaze	brown, light int; unglazed ext.	body				
183	427.5	1550	6			1			86-90"bd	1	Ceramics	redware, glazed	redware, brown glaze	brown, light int; clear wash ext.	body				
183	427.5	1550	6			1			86-90"bd	2	Ceramics	redware, paste	redware, paste						
183	427.5	1550	6			1			86-90"bd	8	Ceramics	redware, unglazed	redware, unglazed	chipped int.	body				
183	427.5	1550	6			1			86-90"bd	1	Ceramics	redware, unglazed	redware, unglazed	chipped int.	base				
183	427.5	1550	6			1			86-90"bd	1	Ceramics	whiteware, annular	whiteware, annular	chip int; black ext.	body; hollowware	band ext.	1830	1860	Price 1979; Mullins 1988
183	427.5	1550	6			1			86-90"bd	1	Ceramics	whiteware, annular	whiteware, annular	brown, dark; orange ext.	body; hollowware	banded ext.	1830	1860	Price 1979; Mullins 1988
183	427.5	1550	6			1			86-90"bd	1	Ceramics	whiteware, hand painted	whiteware, hand painted	brown, medium int.	body	band	1840	1860	Lofstrum et al 1982, Majewski & Obrien 1984
183	427.5	1550	6			1			86-90"bd	15	Ceramics	whiteware, plain	whiteware, plain		body		1830	2009	Price 1979; Noël Hume 1980
183	427.5	1550	6			1			86-90"bd	1	Ceramics	whiteware, plain	whiteware, plain		rim		1830	2009	Price 1979; Noël Hume 1980
183	427.5	1550	6			1			86-90"bd	3	Ceramics	whiteware, plain	whiteware, plain		footring, base		1830	2009	Price 1979; Noël Hume 1980
183	427.5	1550	6			1			86-90"bd	1	Ceramics	whiteware, shell edge	whiteware, shell edge	blue, medium int.	rim	impressed, straight lines int.	1830	1860	Lofstrum et al. 1982; Miller and Hunter 1990
183	427.5	1550	6			1			86-90"bd	1	Ceramics	whiteware, spongeware	whiteware, spongeware	brown, dark int.	body		1830	1871	Robacker and Robacker 1971
183	427.5	1550	6			1			86-90"bd	1	Ceramics	whiteware, spongeware	whiteware, spongeware	blue, medium int.	rim		1830	1871	Robacker and Robacker 1971
183	427.5	1550	6			1			86-90"bd	1	Ceramics	whiteware, underglaze hand painted	whiteware, underglaze hand painted	blue, dark; blue, light ext.	body	indeterminate	1830	2009	Price 1979; Noël Hume 1980; Lofstrum et al. 1982; Majewski and O'Brian 1984
183	427.5	1550	6			1			86-90"bd	1	Kitchen Related-Other	canning jar lid liner	canning jar lid liner		rim	"LIN"	1869	1950	Toulouse 1971
183	427.5	1550	6			1			86-90"bd	5	Nails, Spikes, Etc.	nail, cut	nail, cut				1790	1890	Nelson 1968
183	427.5	1550	6			1			86-90"bd	1	Tumblers, Stemware	tumbler glass	tumbler, glass	clear	rim; cup				
183	427.5	1550	6			1			86-90"bd	13	Window Glass	window glass	window glass	tinted					
184	427.5	1550	6			1			90-94"bd	1	Bottles/Jars	beer bottle	beer bottle	amber	body; bottle				
184	427.5	1550	6			1			90-94"bd	2	Bottles/Jars	bottle glass	bottle glass	olive, medium	body; bottle		1730	1870	IMAC 1984
184	427.5	1550	6			1			90-94"bd	3	Bottles/Jars	bottle glass	bottle glass	clear	body; bottle				
184	427.5	1550	6			1			90-94"bd	6	Bottles/Jars	bottle glass	bottle glass	sun colored amethyst	body; bottle		1880	1915	Miller and Pacey 1985
184	427.5	1550	6			1			90-94"bd	5	Bottles/Jars	bottle glass	bottle glass	blue, light	body; bottle				
184	427.5	1550	6			1			90-94"bd	1	Bottles/Jars	bottle glass	bottle glass	blue, light	body; bottle	"ER"			
184	427.5	1550	6			1			90-94"bd	1	Ceramics	hard paste porcelain, plain	hard paste porcelain, plain		body				
184	427.5	1550	6			1			90-94"bd	2	Ceramics	ironstone, plain	ironstone, plain		body		1840	2009	Wetherbee 1980
184	427.5	1550	6			1			90-94"bd	1	Ceramics	pearlware, plain	pearlware, plain		body		1780	1830	South 1977
184	427.5	1550	6			1			90-94"bd	1	Ceramics	pearlware, underglazed hand painted	pearlware, underglaze hand painted	olive, light ext.	body		1795	1820	South 1977; Mullins 1988
184	427.5	1550	6			1			90-94"bd	1	Ceramics	redware, glazed	redware, brown glaze	brown, dark int/ext.	body				
184	427.5	1550	6			1			90-94"bd	1	Ceramics	redware, glazed	redware, brown glaze	brown, dark int; chipped ext.	body				

Site 36Lu281 - Historic Artifact Catalog

Fs	N	E	Stp	Tu	Trench	Strat	Lev	Fea	Elev	Count	Sub-Class	Ware Type/Object	Description	Color	Form	Emb/Mark	Beg Date	End Date	Reference
184	427.5	1550	6			I	2		90-94"bd	2	Ceramics	redware, glazed	redware, brown glaze	brown, dark int; smoothed ext.	body				
184	427.5	1550	6			I	2		90-94"bd	2	Ceramics	redware, glazed	redware, brown glaze	brown, medium int; body smoothed ext.					
184	427.5	1550	6			I	2		90-94"bd	1	Ceramics	redware, glazed	redware, brown glaze	brown, medium int; body brown, light ext.					
184	427.5	1550	6			I	2		90-94"bd	1	Ceramics	redware, glazed	redware, brown glaze	brown, medium int; body chipped ext.					
184	427.5	1550	6			I	2		90-94"bd	2	Ceramics	redware, glazed	redware, brown glaze	brown, dark int; body smoothed ext.					
184	427.5	1550	6			I	2		90-94"bd	2	Ceramics	redware, glazed	redware, brown glaze	brown, dark int; body chipped ext.					
184	427.5	1550	6			I	2		90-94"bd	1	Ceramics	redware, glazed	redware, clear glaze	clear; chipped ext.	body				
184	427.5	1550	6			I	2		90-94"bd	1	Ceramics	redware, glazed	redware, clear glaze	clear; smoothed ext.	body				
184	427.5	1550	6			I	2		90-94"bd	1	Ceramics	redware, glazed	redware, clear glaze	clear	body				
184	427.5	1550	6			I	2		90-94"bd	2	Ceramics	redware, unglazed	redware, unglazed	chipped ext.	body				
184	427.5	1550	6			I	2		90-94"bd	1	Ceramics	redware, unglazed	redware, unglazed	chipped ext.	rim				
184	427.5	1550	6			I	2		90-94"bd	1	Ceramics	stoneware, gray bodied	stoneware, gray body, brown glaze	brown, dark int; brown, medium ext.	body				
184	427.5	1550	6			I	2		90-94"bd	1	Ceramics	whiteware, hand painted	whiteware, hand painted	blue, light int.	body	indeterminate motif	1830	2009	Price 1979; Noël Hume 1980; Lofstrum et al. 1982; Majewski and O'Brian 1984
184	427.5	1550	6			I	2		90-94"bd	1	Ceramics	whiteware, hand painted	whiteware, hand painted	green, medium ext.	body	indeterminate motif	1830	2009	Price 1979; Noël Hume 1980; Lofstrum et al. 1982; Majewski and O'Brian 1984
184	427.5	1550	6			I	2		90-94"bd	17	Ceramics	whiteware, plain	whiteware, plain		body		1830	2009	Price 1979; Noël Hume 1980
184	427.5	1550	6			I	2		90-94"bd	1	Ceramics	whiteware, plain	whiteware, plain		rim		1830	2009	Price 1979; Noël Hume 1980
184	427.5	1550	6			I	2		90-94"bd	1	Ceramics	whiteware, plain	whiteware, plain		base	partial circle with crown	1830	2009	Price 1979; Noël Hume 1980
184	427.5	1550	6			I	2		90-94"bd	1	Ceramics	whiteware, transfer printed, black	whiteware, transfer print	black int.	rim	geometric along rim; swag and tassel beneath	1828	1850	Majewski and O'Brian 1984; Mullins 1988
184	427.5	1550	6			I	2		90-94"bd	2	Ceramics	whiteware, transfer printed, brown	whiteware, transfer print	brown, dark int.	body	indeterminate motif	1828	1850	Price 1979; Noël Hume 1980; Lofstrum et al. 1982; Majewski and O'Brian 1984
184	427.5	1550	6			I	2		90-94"bd	1	Ceramics	whiteware, underglaze hand painted	whiteware, underglaze hand painted	blue, medium int.	rim	floral int.	1840	1860	Lofstrum et al. 1982; Majewski and O'Brian 1984
184	427.5	1550	6			I	2		90-94"bd	1	Misc. Small Hardware	bracket	bracket/ hinge						
184	427.5	1550	6			I	2		90-94"bd	3	Nails, Spikes, Etc.	nail, cut	nail, cut				1790	1890	Nelson 1968
184	427.5	1550	6			I	2		90-94"bd	23	Window Glass	window glass	window glass	tinted					
185	427.5	1550	6			I	3		94-96.5"bd	1	Bottles/Jars	bottle glass	bottle glass	clear	body; bottle				
185	427.5	1550	6			I	3		94-96.5"bd	1	Bottles/Jars	bottle glass	bottle glass	blue, light	body; bottle				

Site 36Lu281 - Historic Artifact Catalog

Fs	N	E	Stp	Tu	Trench	Strat	Lev	Fea	Elev	Count	Sub-Class	Ware Type/Object	Description	Color	Form	Emb/Mark	Beg Date	End Date	Reference
185	427.5	1550	6			I	3		94- 96.5"bd	4	Ceramics	ironstone, plain	ironstone, plain		body		1840	2009	Wetherbee 1980
185	427.5	1550	6			I	3		94- 96.5"bd	1	Ceramics	redware, glazed	redware, brown glaze	brown, light int; chipped ext.	body				
185	427.5	1550	6			I	3		94- 96.5"bd	2	Ceramics	redware, glazed	redware, brown glaze	brown, light int; chipped ext.	body				
185	427.5	1550	6			I	3		94- 96.5"bd	1	Ceramics	redware, glazed	redware, brown glaze	brown, medium int; smoothed ext.	body				
185	427.5	1550	6			I	3		94- 96.5"bd	1	Ceramics	redware, glazed	redware, brown glaze	brown, medium int/ext.	body				
185	427.5	1550	6			I	3		94- 96.5"bd	2	Ceramics	redware, glazed	redware, brown glaze	brown, medium int; chipped ext.	body				
185	427.5	1550	6			I	3		94- 96.5"bd	1	Ceramics	redware, glazed	redware, brown glaze	brown, dark int; smoothed ext.	body				
185	427.5	1550	6			I	3		94- 96.5"bd	1	Ceramics	redware, glazed	redware, brown glaze	brown, dark int; chipped ext.	body				
185	427.5	1550	6			I	3		94- 96.5"bd	1	Ceramics	redware, glazed	redware, clear glaze	clear; smoothed ext.	body				
185	427.5	1550	6			I	3		94- 96.5"bd	1	Ceramics	redware, glazed	redware, clear glaze	clear; chipped ext.	body				
185	427.5	1550	6			I	3		94- 96.5"bd	1	Ceramics	redware, paste	redware, paste						
185	427.5	1550	6			I	3		94- 96.5"bd	9	Ceramics	whiteware, plain	whiteware, plain		body		1830	2009	Price 1979; Noël Hume 1980
185	427.5	1550	6			I	3		94- 96.5"bd	1	Ceramics	whiteware, plain	whiteware, plain		base		1830	2009	Price 1979; Noël Hume 1980
185	427.5	1550	6			I	3		94- 96.5"bd	1	Ceramics	whiteware, transfer printed, flow blue	whiteware, flow blue	blue, dark int.	body	indeterminate motif	1844	1860	Lofstrum et al. 1982
185	427.5	1550	6			I	3		94- 96.5"bd	1	Ceramics	yellowware, plain	yellowware, plain		body		1830	1900	Ketchum 1987
185	427.5	1550	6			I	3		94- 96.5"bd	1	Nails, Spikes, Etc.	nail, cut	nail, cut				1790	1890	Nelson 1968
185	427.5	1550	6			I	3		94- 96.5"bd	8	Window Glass	window glass	window glass	tinted					
186	427.5	1550	6			II	4		96.5- 100.5"bd	1	Bottles/Jars	bottle glass	bottle glass	green, medium	body; bottle				
186	427.5	1550	6			II	4		96.5- 100.5"bd	1	Ceramics	pearlware, plain	pearlware, plain		body		1780	1830	South 1977
186	427.5	1550	6			II	4		96.5- 100.5"bd	2	Ceramics	redware, glazed	redware, brown glaze	brown, dark int; unglazed ext.	body				
186	427.5	1550	6			II	4		96.5- 100.5"bd	1	Ceramics	redware, glazed	redware, brown glaze	brown, medium int; smoothed ext.	body				
186	427.5	1550	6			II	4		96.5- 100.5"bd	1	Ceramics	redware, glazed	redware, brown glaze	brown, medium int; chipped ext.	body				
186	427.5	1550	6			II	4		96.5- 100.5"bd	1	Ceramics	redware, glazed	redware, brown glaze	brown, dark int; smoothed ext.	base				
186	427.5	1550	6			II	4		96.5- 100.5"bd	1	Ceramics	redware, glazed	redware, clear glaze	clear; chipped ext.	body				
186	427.5	1550	6			II	4		96.5- 100.5"bd	1	Ceramics	redware, slip trailed	redware, slip trailed	brown & yellow int; chipped ext.	body		1733	1850	Magid 1984
186	427.5	1550	6			II	4		96.5- 100.5"bd	1	Ceramics	whiteware, hand painted	whiteware, hand painted	blue, light; blue, medium int.	body	indeterminate motif	1830	2009	Price 1979; Noël Hume 1980; Lofstrum et al. 1982; Majewski and O'Brian 1984
186	427.5	1550	6			II	4		96.5- 100.5"bd	11	Ceramics	whiteware, plain	whiteware, plain		body		1830	2009	Price 1979; Noël Hume 1980

Site 36Lu281 - Historic Artifact Catalog

Fs	N	E	Stp	Tu	Trench	Strat	Lev	Fea	Elev	Count	Sub-Class	Ware Type/Object	Description	Color	Form	Emb/Mark	Beg Date	End Date	Reference
186	427.5	1550	6			II	4		96.5- 100.5"bd	3	Ceramics	whiteware, plain	whiteware, plain		footring		1830	2009	Price 1979; Noël Hume 1980
186	427.5	1550	6			II	4		96.5- 100.5"bd	2	Ceramics	whiteware, plain	whiteware, plain		rim		1830	2009	Price 1979; Noël Hume 1980
186	427.5	1550	6			II	4		96.5- 100.5"bd	2	Nails, Spikes, Etc.	nail, cut	nail, cut				1790	1890	Nelson 1968
186	427.5	1550	6			II	4		96.5- 100.5"bd	1	Nails, Spikes, Etc.	nail, cut	nail, cut				1790	1890	Nelson 1968
186	427.5	1550	6			II	4		96.5- 100.5"bd	1	Nails, Spikes, Etc.	nail, wire	nail, wire				1880	2009	Nelson 1968; IMAC 1984
186	427.5	1550	6			II	4		96.5- 100.5"bd	6	Window Glass	window glass	window glass	tinted					
187	427.5	1550	6			II	5		100.5- 104.5"bd	2	Ceramics	pearlware, plain	pearlware, plain		body		1780	1830	South 1977
187	427.5	1550	6			II	5		100.5- 104.5"bd	1	Ceramics	pearlware, underglazed hand painted	pearlware, underglaze hand painted	blue, medium ext.	body	band ext.	1780	1820	South 1977
187	427.5	1550	6			II	5		100.5- 104.5"bd	1	Ceramics	redware, glazed	redware, brown glaze	brown, medium int; smoothed ext.	body				
187	427.5	1550	6			II	5		100.5- 104.5"bd	5	Ceramics	whiteware, plain	whiteware, plain		body		1830	2009	Price 1979; Noël Hume 1980
187	427.5	1550	6			II	5		100.5- 104.5"bd	1	Nails, Spikes, Etc.	nail, cut	nail, cut				1790	1890	Nelson 1968
187	427.5	1550	6			II	5		100.5- 104.5"bd	1	Window Glass	window glass	window glass	tinted					
188	427.5	1550	6			II	6		104.5- 108.5"bd	1	Bottles/Jars	bottle glass	bottle glass	clear	body; bottle				
188	427.5	1550	6			II	6		104.5- 108.5"bd	1	Ceramics	ironstone, plain	ironstone, plain		body		1840	2009	Wetherbee 1980
188	427.5	1550	6			II	6		104.5- 108.5"bd	1	Ceramics	redware, glazed	redware, brown glaze	brown, dark; chipped ext.	body				
188	427.5	1550	6			II	6		104.5- 108.5"bd	1	Ceramics	redware, glazed	redware, brown glaze	brown, medium int; chipped ext.	body				
188	427.5	1550	6			II	6		104.5- 108.5"bd	1	Ceramics	redware, glazed	redware, clear	smoothed ext.	base				
188	427.5	1550	6			II	6		104.5- 108.5"bd	1	Ceramics	whiteware, banded	whiteware, banded	blue, light, chip	body		1830	1860	Majewski and O'Brian 1984
188	427.5	1550	6			II	6		104.5- 108.5"bd	1	Ceramics	whiteware, hand painted	whiteware, hand painted	mulberry ext.	body	indeterminate motif	1830	2009	Price 1979; Noël Hume 1980; Lofstrum et al. 1982; Majewski and O'Brian 1984
188	427.5	1550	6			II	6		104.5- 108.5"bd	1	Ceramics	yellowware, plain	yellowware, plain		body	indeterminate motif	1830	1900	Ketchum 1987
188	427.5	1550	6			II	6		104.5- 108.5"bd	2	Kitchen Related-Other	canning jar lid liner	canning jar lid liner	white opaque	rim		1869	1950	Toulouse 1971
189	415	1516	7			I	1		121- 125"bd	2	Arms Related-Other	clay pigeon	clay pigeon	white					
189	415	1516	7			I	1		121- 125"bd	1	Bottles/Jars	beer bottle	beer bottle	amber	body; bottle				
189	415	1516	7			I	1		121- 125"bd	2	Bottles/Jars	beer bottle	beer bottle	amber	body; bottle				
189	415	1516	7			I	1		121- 125"bd	6	Bottles/Jars	bottle glass	bottle glass	aqua	body; bottle				
189	415	1516	7			I	1		121- 125"bd	6	Bottles/Jars	bottle glass	bottle glass	clear	body; bottle				
189	415	1516	7			I	1		121- 125"bd	1	Bottles/Jars	bottle glass	bottle glass	clear	base; bottle				

Site 36Lu281 - Historic Artifact Catalog

Fs	N	E	Stp	Tu	Trench	Strat	Lev	Fea	Elev	Count	Sub-Class	Ware Type/Object	Description	Color	Form	Emb/Mark	Beg Date	End Date	Reference
189	415	1516	7			I	1		121- 125"bd	6	Bottles/Jars	bottle glass	bottle glass	blue, light	body; bottle				
189	415	1516	7			I	1		121- 125"bd	1	Bottles/Jars	bottle glass	bottle glass	sun colored amethyst	body; bottle		1880	1915	Miller and Pacey 1985
189	415	1516	7			I	1		121- 125"bd	2	Bottles/Jars	bottle glass	bottle glass	white opaque	body; bottle				
189	415	1516	7			I	1		121- 125"bd	1	Bottles/Jars	bottle glass	bottle glass	clear	neck; bottle				
189	415	1516	7			I	1		121- 125"bd	1	Bottles/Jars	bottle glass	bottle glass	aqua	finish; bottle				
189	415	1516	7			I	1		121- 125"bd	1	Bottles/Jars	bottle glass	bottle glass	clear	base; bottle	curved lines			
189	415	1516	7			I	1		121- 125"bd	1	Bottles/Jars	bottle glass	bottle glass	blue, light	body; bottle	possible "N"			
189	415	1516	7			I	1		121- 125"bd	1	Bottles/Jars	bottle glass	bottle glass	clear	body; bottle	row of small dashes			
189	415	1516	7			I	1		121- 125"bd	21	Brick, Block	brick	brick						
189	415	1516	7			I	1		121- 125"bd	1	Ceramics	ironstone, plain	ironstone, plain		base, footring		1840	2009	Wetherbee 1980
189	415	1516	7			I	1		121- 125"bd	2	Ceramics	ironstone, plain	ironstone, plain		rim		1840	2009	Wetherbee 1980
189	415	1516	7			I	1		121- 125"bd	8	Ceramics	ironstone, plain	ironstone, plain		body		1840	2009	Wetherbee 1980
189	415	1516	7			I	1		121- 125"bd	1	Ceramics	pearlware, hand painted	pearlware, hand painted	tan, medium; blue, medium	body		1780	1820	South 1977
189	415	1516	7			I	1		121- 125"bd	4	Ceramics	pearlware, plain	pearlware, plain		body		1780	1830	South 1977
189	415	1516	7			I	1		121- 125"bd	1	Ceramics	pearlware, underglazed	pearlware, underglaze	brown, dark int/ext.	rim; hollowware		1780	1820	South 1977
189	415	1516	7			I	1		121- 125"bd	1	Ceramics	pearlware, underglazed	pearlware, underglaze	blue, medium; olive, light; green, medium ext.	body	floral ext.	1795	1820	South 1977; Mullins 1988
189	415	1516	7			I	1		121- 125"bd	6	Ceramics	redware, glazed	redware, brown glaze	brown, dark; chipped ext.	body				
189	415	1516	7			I	1		121- 125"bd	3	Ceramics	redware, glazed	redware, brown glaze	brown, dark; unglazed ext.	body				
189	415	1516	7			I	1		121- 125"bd	1	Ceramics	redware, glazed	redware, brown glaze	black; brown, dark int/ext	body				
189	415	1516	7			I	1		121- 125"bd	1	Ceramics	redware, glazed	redware, brown glaze	brown, light int; brown, dark; black ext.	body				
189	415	1516	7			I	1		121- 125"bd	5	Ceramics	redware, glazed	redware, brown glaze	brown, medium int; smoothed ext.	body				
189	415	1516	7			I	1		121- 125"bd	4	Ceramics	redware, glazed	redware, brown glaze	brown, light int; smoothed ext.	body				
189	415	1516	7			I	1		121- 125"bd	7	Ceramics	redware, glazed	redware, brown glaze	brown, light int; chipped ext.	body				
189	415	1516	7			I	1		121- 125"bd	4	Ceramics	redware, glazed	redware, brown glaze	brown, medium int; smoothed ext.	body				
189	415	1516	7			I	1		121- 125"bd	17	Ceramics	redware, glazed	redware, brown glaze	brown, medium int; chipped ext.	body				
189	415	1516	7			I	1		121- 125"bd	1	Ceramics	redware, glazed	redware, brown glaze	brown, medium int/ext.	body				
189	415	1516	7			I	1		121- 125"bd	1	Ceramics	redware, glazed	redware, brown glaze	brown, medium int; smoothed ext.					

Site 36Lu281 - Historic Artifact Catalog

Fs	N	E	Stp	Tu	Trench	Strat	Lev	Fea	Elev	Count	Sub-Class	Ware Type/Object	Description	Color	Form	Emb/Mark	Beg Date	End Date	Reference
189	415	1516	7			I	1		121- 125"bd	1	Ceramics	redware, glazed	redware, brown glaze	brown, medium int; rim chipped ext.					
189	415	1516	7			I	1		121- 125"bd	2	Ceramics	redware, glazed	redware, brown glaze	clear int; chipped ext.	body				
189	415	1516	7			I	1		121- 125"bd	1	Ceramics	redware, paste	redware, other	yellow; olive, light int; chipped ext.	body				
189	415	1516	7			I	1		121- 125"bd	9	Ceramics	redware, paste	redware, paste						
189	415	1516	7			I	1		121- 125"bd	1	Ceramics	redware, slip trailed	redware, slip trailed	yellow int; smoothed ext.	body		1733	1850	Magid 1984
189	415	1516	7			I	1		121- 125"bd	1	Ceramics	redware, unglazed	redware, unglazed	chipped ext.	body				
189	415	1516	7			I	1		121- 125"bd	14	Ceramics	redware, unglazed	redware, unglazed	chipped int.	body				
189	415	1516	7			I	1		121- 125"bd	1	Ceramics	stoneware, gray bodied	stoneware, gray body	unglazed ext.	body				
189	415	1516	7			I	1		121- 125"bd	1	Ceramics	whiteware, annular	whiteware, annular	blue, light; white	body; hollowware	banded ext.	1830	1860	Price 1979; Mullins 1988
189	415	1516	7			I	1		121- 125"bd	1	Ceramics	whiteware, banded	whiteware, banded	black	body		1830	1860	Majewski and O'Brian 1984
189	415	1516	7			I	1		121- 125"bd	1	Ceramics	whiteware, hand painted	whiteware, hand painted	green, light int.	body	indeterminate motif	1830	2009	Price 1979; Noël Hume 1980; Lofstrum et al. 1982; Majewski and O'Brian 1984
189	415	1516	7			I	1		121- 125"bd	52	Ceramics	whiteware, plain	whiteware, plain		body		1830	2009	Price 1979; Noël Hume 1980
189	415	1516	7			I	1		121- 125"bd	5	Ceramics	whiteware, plain	whiteware, plain		rim		1830	2009	Price 1979; Noël Hume 1980
189	415	1516	7			I	1		121- 125"bd	1	Ceramics	whiteware, plain	whiteware, plain		base, footring		1830	2009	Price 1979; Noël Hume 1980
189	415	1516	7			I	1		121- 125"bd	1	Ceramics	whiteware, plain	whiteware, plain		base		1830	2009	Price 1979; Noël Hume 1980
189	415	1516	7			I	1		121- 125"bd	1	Ceramics	whiteware, plain	whiteware, plain		base	partial "H" within circle; "C"	1830	2009	Price 1979; Noël Hume 1980
189	415	1516	7			I	1		121- 125"bd	4	Ceramics	whiteware, shell edge	whiteware, shell edge	blue, medium int.	body		1830	1891	Lofstrum et al. 1982; Miller & Hunter 1990
189	415	1516	7			I	1		121- 125"bd	1	Ceramics	whiteware, shell edge	whiteware, shell edge	blue, medium int.	rim		1830	1891	Lofstrum et al. 1982; Miller & Hunter 1990
189	415	1516	7			I	1		121- 125"bd	1	Ceramics	whiteware, shell edge	whiteware, shell edge	blue, medium int.	rim		1830	1860	Lofstrum et al. 1982; Miller and Hunter 1990
189	415	1516	7			I	1		121- 125"bd	1	Ceramics	whiteware, spongeware	whiteware, spongeware	mulberry int.	body		1830	1971	Robacker and Robacker 1978
189	415	1516	7			I	1		121- 125"bd	1	Ceramics	whiteware, spongeware	whiteware, spongeware	mulberry int.	rim		1830	1971	Robacker and Robacker 1978
189	415	1516	7			I	1		121- 125"bd	1	Ceramics	whiteware, spongeware	whiteware, spongeware	green, medium; blue, medium int.	body		1830	1971	Robacker and Robacker 1978
189	415	1516	7			I	1		121- 125"bd	1	Ceramics	whiteware, transfer printed, purple	whiteware, transfer print	purple, medium int.	base, footring	floral int.	1830	1860	Lofstrum et al. 1982
189	415	1516	7			I	1		121- 125"bd	1	Ceramics	whiteware, transfer printed, purple	whiteware, transfer print	purple, medium int.	body	floral int.	1830	1860	Lofstrum et al. 1982
189	415	1516	7			I	1		121- 125"bd	1	Ceramics	whiteware, underglaze hand painted	whiteware, underglaze hand painted	mulberry ext.	body	floral ext.	1830	2009	Price 1979; Noël Hume 1980; Lofstrum et al. 1982; Majewski and O'Brian 1984

Site 36Lu281 - Historic Artifact Catalog

Fs	N	E	Stp	Tu	Trench	Strat	Lev	Fea	Elev	Count	Sub-Class	Ware Type/Object	Description	Color	Form	Emb/Mark	Beg Date	End Date	Reference
189	415	1516	7			I	1		121-125"bd	1	Ceramics	whiteware, underglaze hand painted	whiteware, underglaze hand painted	green, light int.	body	floral int.	1830	2009	Price 1979; Noël Hume 1980; Lofstrum et al. 1982; Majewski and O'Brian 1984
189	415	1516	7			I	1		121-125"bd	1	Ceramics	whiteware, underglaze hand painted	whiteware, underglaze hand painted	blue, medium int.	body	geometric int.	1830	2009	Price 1979; Noël Hume 1980; Lofstrum et al. 1982; Majewski and O'Brian 1984
189	415	1516	7			I	1		121-125"bd	1	Ceramics	whiteware, underglaze hand painted	whiteware, underglaze hand painted	blue, dark int.	body	indeterminate motif	1830	2009	Price 1979; Noël Hume 1980; Lofstrum et al. 1982; Majewski and O'Brian 1984
189	415	1516	7			I	1		121-125"bd	1	Ceramics	whiteware, underglaze hand painted	whiteware, underglaze hand painted	brown, dark int.	rim	thin line	1830	2009	Price 1979; Noël Hume 1980; Lofstrum et al. 1982; Majewski and O'Brian 1984
189	415	1516	7			I	1		121-125"bd	1	Indeterminate	metal	misc. metal		body				
189	415	1516	7			I	1		121-125"bd	3	Nails, Spikes, Etc.	nail, cut	nail, cut				1790	1890	Nelson 1968
189	415	1516	7			I	1		121-125"bd	4	Nails, Spikes, Etc.	nail, cut	nail, cut				1790	1890	Nelson 1968
189	415	1516	7			I	1		121-125"bd	33	Window Glass	window glass	window glass	tinted					
190	415	1516	7			I	2		125-129"bd	1	Activities-Other	ceramic pipe	ceramic pipe						
190	415	1516	7			I	2		125-129"bd	2	Arms Related-Other	clay pigeon	clay pigeon	white	rim				
190	415	1516	7			I	2		125-129"bd	4	Arms Related-Other	clay pigeon	clay pigeon	white	body				
190	415	1516	7			I	2		125-129"bd	1	Arms Related-Other	clay pigeon	clay pigeon	white	body	"WH"			
190	415	1516	7			I	2		125-129"bd	1	Bone	bone	bone						
190	415	1516	7			I	2		125-129"bd	2	Bone	teeth	tooth						
190	415	1516	7			I	2		125-129"bd	1	Bottles/Jars	beer bottle	beer bottle	amber	body; bottle				
190	415	1516	7			I	2		125-129"bd	16	Bottles/Jars	bottle glass	bottle glass	clear	body; bottle				
190	415	1516	7			I	2		125-129"bd	6	Bottles/Jars	bottle glass	bottle glass	aqua	body; bottle				
190	415	1516	7			I	2		125-129"bd	1	Bottles/Jars	bottle glass	bottle glass	aqua, dark	base; bottle				
190	415	1516	7			I	2		125-129"bd	10	Bottles/Jars	bottle glass	bottle glass	blue, light	body; bottle				
190	415	1516	7			I	2		125-129"bd	1	Bottles/Jars	bottle glass	bottle glass	blue, light	base; bottle				
190	415	1516	7			I	2		125-129"bd	1	Bottles/Jars	bottle glass	bottle glass	blue	finish; bottle				
190	415	1516	7			I	2		125-129"bd	2	Bottles/Jars	bottle glass	bottle glass	clear	body; bottle		1939	2009	Busch 1983
190	415	1516	7			I	2		125-129"bd	1	Bottles/Jars	bottle glass	bottle glass	clear	base; bottle	"S"			
190	415	1516	7			I	2		125-129"bd	3	Bottles/Jars	bottle glass	bottle glass	clear	base; bottle	"25" inside concentric circles			

Site 36Lu281 - Historic Artifact Catalog

Fs	N	E	Stp	Tu	Trench	Strat	Lev	Fea	Elev	Count	Sub-Class	Ware Type/Object	Description	Color	Form	Emb/Mark	Beg Date	End Date	Reference
190	415	1516	7			I	2		125- 129"bd	1	Bottles/Jars	bottle glass	bottle glass	aqua	body; bottle	"N"			
190	415	1516	7			I	2		125- 129"bd	32	Brick, Block	brick	brick						
190	415	1516	7			I	2		125- 129"bd	12	Ceramics	ironstone, plain	ironstone, plain	chipped ext.	body		1840	2009	Wetherbee 1980
190	415	1516	7			I	2		125- 129"bd	5	Ceramics	ironstone, plain	ironstone, plain		body		1840	2009	Wetherbee 1980
190	415	1516	7			I	2		125- 129"bd	4	Ceramics	ironstone, plain	ironstone, plain		base, footring		1840	2009	Wetherbee 1980
190	415	1516	7			I	2		125- 129"bd	2	Ceramics	ironstone, plain	ironstone, plain		rim		1840	2009	Wetherbee 1980
190	415	1516	7			I	2		125- 129"bd	1	Ceramics	ironstone, plain	ironstone, plain		rim;		1840	2009	Wetherbee 1980
190	415	1516	7			I	2		125- 129"bd	1	Ceramics	pearlware, hand painted	pearlware, hand painted	brown, medium; brown, dark; and blue, medium ext.	rim; hollowware hollowware	indeterminate motif ext.	1795	1820	South 1977
190	415	1516	7			I	2		125- 129"bd	3	Ceramics	pearlware, plain	pearlware, plain		body		1780	1830	South 1977
190	415	1516	7			I	2		125- 129"bd	1	Ceramics	pearlware, plain	pearlware, plain	chipped ext.	body		1780	1830	South 1977
190	415	1516	7			I	2		125- 129"bd	10	Ceramics	redware, glazed	redware, brown glaze	brown, dark int; chipped ext.	body				
190	415	1516	7			I	2		125- 129"bd	7	Ceramics	redware, glazed	redware, brown glaze	brown, dark int; unglazed ext.	body				
190	415	1516	7			I	2		125- 129"bd	1	Ceramics	redware, glazed	redware, brown glaze	brown, dark int/ext.	body				
190	415	1516	7			I	2		125- 129"bd	1	Ceramics	redware, glazed	redware, brown glaze	brown, wash int; brown, dark ext.	body				
190	415	1516	7			I	2		125- 129"bd	6	Ceramics	redware, glazed	redware, brown glaze	brown, light int; smoothed ext.	body				
190	415	1516	7			I	2		125- 129"bd	13	Ceramics	redware, glazed	redware, brown glaze	brown, medium int; smoothed ext.	body				
190	415	1516	7			I	2		125- 129"bd	1	Ceramics	redware, glazed	redware, brown glaze	brown, medium int; smoothed ext.	base				
190	415	1516	7			I	2		125- 129"bd	2	Ceramics	redware, glazed	redware, brown glaze	brown, medium int/ext.	body				
190	415	1516	7			I	2		125- 129"bd	6	Ceramics	redware, glazed	redware, brown glaze	brown, light int; chipped ext.	body				
190	415	1516	7			I	2		125- 129"bd	21	Ceramics	redware, glazed	redware, brown glaze	brown, medium int; chipped ext.	body				
190	415	1516	7			I	2		125- 129"bd	1	Ceramics	redware, glazed	redware, brown glaze	brown, medium int; brown wash ext.	body				
190	415	1516	7			I	2		125- 129"bd	2	Ceramics	redware, glazed	redware, brown glaze	brown, light int; chipped ext.	body				
190	415	1516	7			I	2		125- 129"bd	1	Ceramics	redware, glazed	redware, brown glaze	brown, light int; smoothed ext.	body				
190	415	1516	7			I	2		125- 129"bd	3	Ceramics	redware, glazed	redware, brown glaze	brown, medium int; chipped ext.	rim				
190	415	1516	7			I	2		125- 129"bd	1	Ceramics	redware, glazed	redware, brown glaze	brown, light int; unglazed ext.	rim				
190	415	1516	7			I	2		125- 129"bd	1	Ceramics	redware, glazed	redware, brown glaze	brown, dark; chipped ext.	rim				
190	415	1516	7			I	2		125- 129"bd	1	Ceramics	redware, glazed	redware, brown glaze	brown, medium int; smoothed ext.	rim				

Site 36Lu281 - Historic Artifact Catalog

Fs	N	E	Stp	Tu	Trench	Strat	Lev	Fea	Elev	Count	Sub-Class	Ware Type/Object	Description	Color	Form	Emb/Mark	Beg Date	End Date	Reference
190	415	1516	7			I	2		125-129"bd	1	Ceramics	redware, glazed	redware, clear	clear int; smoothed body ext.					
190	415	1516	7			I	2		125-129"bd	1	Ceramics	redware, glazed	redware, clear glaze	clear; chipped int/ext.	rim				
190	415	1516	7			I	2		125-129"bd	14	Ceramics	redware, paste	redware, paste						
190	415	1516	7			I	2		125-129"bd	1	Ceramics	redware, paste	redware, paste						
190	415	1516	7			I	2		125-129"bd	1	Ceramics	redware, slip trailed	redware, brown glaze, slip trailed	brown, medium int; chipped ext.	body				
190	415	1516	7			I	2		125-129"bd	1	Ceramics	redware, slip trailed	redware, slip trailed	yellow int; smoothed ext.	body		1733	1850	Magid 1984
190	415	1516	7			I	2		125-129"bd	1	Ceramics	redware, slip trailed	redware, slip trailed	chipped ext.	body		1733	1850	Magid 1984
190	415	1516	7			I	2		125-129"bd	2	Ceramics	redware, unglazed	redware, unglazed	smoothed ext.	body				
190	415	1516	7			I	2		125-129"bd	22	Ceramics	redware, unglazed	redware, unglazed	chipped ext.	body				
190	415	1516	7			I	2		125-129"bd	1	Ceramics	redware, unglazed	redware, unglazed	chipped int.	body				
190	415	1516	7			I	2		125-129"bd	1	Ceramics	redware, unglazed	redware, unglazed	chipped int.	rim				
190	415	1516	7			I	2		125-129"bd	1	Ceramics	stoneware, gray bodied glaze	stoneware, gray, brown glaze	unglazed int; ext.	body				
190	415	1516	7			I	2		125-129"bd	2	Ceramics	whiteware, colored glaze	whiteware, colored glaze	blue, medium int; chipped ext.	rim		1830	2009	Price 1979; Noël Hume 1980; Lofstrum et al. 1982; Majewski and O'Brian 1984
190	415	1516	7			I	2		125-129"bd	1	Ceramics	whiteware, colored glaze	whiteware, colored glaze	chipped int; blue, light ext.	body		1830	2009	Price 1979; Noël Hume 1980; Lofstrum et al. 1982; Majewski and O'Brian 1984
190	415	1516	7			I	2		125-129"bd	1	Ceramics	whiteware, colored glaze	whiteware, colored glaze	pink	body		1830	2009	Price 1979; Noël Hume 1980; Lofstrum et al. 1982; Majewski and O'Brian 1984
190	415	1516	7			I	2		125-129"bd	1	Ceramics	whiteware, hand painted	whiteware, hand painted	blue, medium ext.	rim; hollowware	floral motif and band ext.	1840	1860	Lofstrum et al. 1982; Majewski and O'Brian 1984
190	415	1516	7			I	2		125-129"bd	1	Ceramics	whiteware, hand painted	whiteware, hand painted	chipped int; green, medium ext.	body	floral motif ext.	1840	1860	Lofstrum et al. 1982; Majewski and O'Brian 1984
190	415	1516	7			I	2		125-129"bd	1	Ceramics	whiteware, hand painted	whiteware, hand painted	brown, light int.	body	indeterminate motif	1830	2009	Price 1979; Noël Hume 1980; Lofstrum et al. 1982; Majewski and O'Brian 1984
190	415	1516	7			I	2		125-129"bd	1	Ceramics	whiteware, hand painted	whiteware, hand painted	mulberry ext.	body	indeterminate motif ext.	1840	1860	Lofstrum et al. 1982; Majewski and O'Brian 1984
190	415	1516	7			I	2		125-129"bd	49	Ceramics	whiteware, plain	whiteware, plain		body		1830	2009	Price 1979; Noël Hume 1980
190	415	1516	7			I	2		125-129"bd	4	Ceramics	whiteware, plain	whiteware, plain	chipped int.	footring		1830	2009	Price 1979; Noël Hume 1980
190	415	1516	7			I	2		125-129"bd	1	Ceramics	whiteware, plain	whiteware, plain		base, footring		1830	2009	Price 1979; Noël Hume 1980

Site 36Lu281 - Historic Artifact Catalog

Fs	N	E	Stp	Tu	Trench	Strat	Lev	Fea	Elev	Count	Sub-Class	Ware Type/Object	Description	Color	Form	Emb/Mark	Beg Date	End Date	Reference
190	415	1516	7			I	2		125-129"bd	1	Ceramics	whiteware, plain	whiteware, plain	chipped int.	base, footring; hollowware rim		1830	2009	Price 1979; Noël Hume 1980
190	415	1516	7			I	2		125-129"bd	2	Ceramics	whiteware, plain	whiteware, plain				1830	2009	Price 1979; Noël Hume 1980
190	415	1516	7			I	2		125-129"bd	1	Ceramics	whiteware, plain	whiteware, plain	chipped ext.	rim		1830	2009	Price 1979; Noël Hume 1980
190	415	1516	7			I	2		125-129"bd	1	Ceramics	whiteware, plain	whiteware, plain		body	floral ext.	1830	2009	Price 1979; Noël Hume 1980
190	415	1516	7			I	2		125-129"bd	1	Ceramics	whiteware, plain	whiteware, plain		base	indeterminate	1830	2009	Price 1979; Noël Hume 1980
190	415	1516	7			I	2		125-129"bd	1	Ceramics	whiteware, plain	whiteware, plain		rim	Maker's mark row of dots int.	1830	2009	Price 1979; Noël Hume 1980
190	415	1516	7			I	2		125-129"bd	1	Ceramics	whiteware, plain	whiteware, plain		rim; hollowware body	row of dots int.	1830	2009	Price 1979; Noël Hume 1980
190	415	1516	7			I	2		125-129"bd	1	Ceramics	whiteware, shell edge	whiteware, shell edge	green, medium int., chip ext			1830	1891	Lofstrum et al. 1982; Miller & Hunter 1990
190	415	1516	7			I	2		125-129"bd	1	Ceramics	whiteware, shell edge	whiteware, shell edge	blue, medium int.	rim; plate	incised curved lines int.	1830	1891	Lofstrum et al. 1982; Miller and Hunter 1990
190	415	1516	7			I	2		125-129"bd	1	Ceramics	whiteware, shell edge	whiteware, shell edge	blue, medium int.	rim; plate	straight lines int.	1830	1891	Lofstrum et al. 1982; Miller and Hunter 1990
190	415	1516	7			I	2		125-129"bd	1	Ceramics	whiteware, shell edge	whiteware, shell edge	blue, medium int.	rim	unimpressed, straight lines int.	1830	1860	Lofstrum et al. 1982; Miller and Hunter 1990
190	415	1516	7			I	2		125-129"bd	1	Ceramics	whiteware, spongeware	whiteware, spongeware	yellow int.	body		1830	1871	Robacker and Robacker 1978
190	415	1516	7			I	2		125-129"bd	1	Ceramics	whiteware, spongeware	whiteware, spongeware	brown, dark int.	rim		1830	1871	Robacker and Robacker 1978
190	415	1516	7			I	2		125-129"bd	2	Ceramics	whiteware, spongeware	whiteware, spongeware	yellow int.	body		1830	1871	Robacker and Robacker 1978
190	415	1516	7			I	2		125-129"bd	1	Ceramics	whiteware, transfer printed, blue	whiteware, transfer print	blue, light int; chipped ext.	body	indeterminate motif int.	1828	1860	Majewski and O'Brian 1984; Mullins 1988
190	415	1516	7			I	2		125-129"bd	1	Ceramics	whiteware, transfer printed, flow blue	whiteware, flow blue	blue ext.	body	floral motif ext.	1844	1860	Lofstrum et al. 1982
190	415	1516	7			I	2		125-129"bd	1	Ceramics	whiteware, transfer printed, mulberry	whiteware, transfer print	mulberry int.	base, footring	floral int.	1830	1860	Lofstrum et al. 1982
190	415	1516	7			I	2		125-129"bd	1	Ceramics	whiteware, transfer printed, mulberry	whiteware, transfer print	mulberry int.	body	floral int.	1830	1860	Lofstrum et al. 1982
190	415	1516	7			I	2		125-129"bd	1	Ceramics	whiteware, underglaze hand painted	whiteware, underglaze hand painted	green, medium; blue, medium; olive, light int.	rim	band; floral int.	1840	1860	Lofstrum et al 1982; Majewski and O'Brian 1984
190	415	1516	7			I	2		125-129"bd	1	Ceramics	whiteware, underglaze hand painted	whiteware, underglaze hand painted	green, medium; black ext.	body	floral ext.	1840	1860	Lofstrum et al 1982; Majewski and O'Brian 1984
190	415	1516	7			I	2		125-129"bd	1	Ceramics	whiteware, underglaze hand painted	whiteware, underglaze hand painted	green, light int; chipped ext.	body	floral int.	1840	1860	Lofstrum et al 1982; Majewski and O'Brian 1984
190	415	1516	7			I	2		125-129"bd	1	Ceramics	whiteware, underglaze hand painted	whiteware, underglaze hand painted	pink int.	rim	thin line int.	1840	1860	Lofstrum et al 1982; Majewski and O'Brian 1984
190	415	1516	7			I	2		125-129"bd	1	Ceramics	yellowware, plain	yellowware, plain		body		1830	1900	Ketchum 1987
190	415	1516	7			I	2		125-129"bd	1	Ceramics	yellowware, plain	yellowware, plain	chipped ext.	body		1830	1900	Ketchum 1987
190	415	1516	7			I	2		125-129"bd	10	Indeterminate	metal	misc. metal						
190	415	1516	7			I	2		125-129"bd	1	Kitchen Related-Other	canning jar lid liner	canning jar lid liner	white opaque	body		1869	1950	Toulouse 1971

Site 36Lu281 - Historic Artifact Catalog

Fs	N	E	Stp	Tu	Trench	Strat	Lev	Fea	Elev	Count	Sub-Class	Ware Type/Object	Description	Color	Form	Emb/Mark	Beg Date	End Date	Reference
190	415	1516	7			I	2		125- 129"bd	12	Nails, Spikes, Etc.	nail, cut	nail, cut				1790	1890	Nelson 1968
190	415	1516	7			I	2		125- 129"bd	9	Nails, Spikes, Etc.	nail, cut	nail, cut				1790	1890	Nelson 1968
190	415	1516	7			I	2		125- 129"bd	6	Nails, Spikes, Etc.	nail, cut	nail, cut				1790	1890	Nelson 1968
190	415	1516	7			I	2		125- 129"bd	1	Nails, Spikes, Etc.	nail, indeterminate	nail, indeterminate						
190	415	1516	7			I	2		125- 129"bd	3	Nails, Spikes, Etc.	nail, indeterminate	nail, indeterminate						
190	415	1516	7			I	2		125- 129"bd	1	Pharmaceutical	pharmaceutical bottle	pharmaceutical bottle	blue, light	finish; bottle		1860	1935	Jones and Sullivan 1989
190	415	1516	7			I	2		125- 129"bd	1	White Ball Clay	tobacco pipe	tobacco pipe		bowl				
190	415	1516	7			I	2		125- 129"bd	1	White Ball Clay	tobacco pipe	tobacco pipe		bowl				
190	415	1516	7			I	2		125- 129"bd	1	White Ball Clay	tobacco pipe	tobacco pipe		bowl	lines ext.			
190	415	1516	7			I	2		125- 129"bd	41	Window Glass	window glass	window glass	tinted					
191	415	1516	7			I	3		129- 132.5"bd	1	Activities-Other	ceramic pipe	ceramic pipe						
191	415	1516	7			I	3		129- 132.5"bd	1	Arms Related-Other	clay pigeon	clay pigeon	black int; black and body white ext.					
191	415	1516	7			I	3		129- 132.5"bd	1	Bone	teeth	tooth						
191	415	1516	7			I	3		129- 132.5"bd	4	Bottles/Jars	beer bottle	beer bottle	amber	body; bottle				
191	415	1516	7			I	3		129- 132.5"bd	1	Bottles/Jars	beer bottle	beer bottle	amber	body; bottle	indeterminate lines			
191	415	1516	7			I	3		129- 132.5"bd	1	Bottles/Jars	bottle glass	bottle glass	aqua, dark	body; bottle				
191	415	1516	7			I	3		129- 132.5"bd	1	Bottles/Jars	bottle glass	bottle glass	sun colored amethyst	body; bottle		1880	1915	Miller and Pacey 1985
191	415	1516	7			I	3		129- 132.5"bd	10	Bottles/Jars	bottle glass	bottle glass	aqua	body; bottle				
191	415	1516	7			I	3		129- 132.5"bd	5	Bottles/Jars	bottle glass	bottle glass	clear	body; bottle				
191	415	1516	7			I	3		129- 132.5"bd	1	Bottles/Jars	bottle glass	bottle glass	clear	body; bottle				
191	415	1516	7			I	3		129- 132.5"bd	1	Bottles/Jars	bottle glass	bottle glass	white opaque	body; bottle				
191	415	1516	7			I	3		129- 132.5"bd	4	Bottles/Jars	bottle glass	bottle glass	blue, light	body; bottle				
191	415	1516	7			I	3		129- 132.5"bd	1	Bottles/Jars	bottle glass	bottle glass	blue, light	neck; bottle				
191	415	1516	7			I	3		129- 132.5"bd	1	Bottles/Jars	bottle glass	bottle glass	blue, light	base; bottle				
191	415	1516	7			I	3		129- 132.5"bd	1	Bottles/Jars	bottle glass	bottle glass	blue, light	base; bottle				
191	415	1516	7			I	3		129- 132.5"bd	1	Bottles/Jars	bottle glass	bottle glass	aqua	body; bottle				
191	415	1516	7			I	3		129- 132.5"bd	2	Bottles/Jars	bottle glass	bottle glass	clear	body; bottle		1939	2009	Busch 1983
191	415	1516	7			I	3		129- 132.5"bd	1	Bottles/Jars	bottle glass	bottle glass	clear	body; bottle	"OF"	1939	2009	Busch 1983

Site 36Lu281 - Historic Artifact Catalog

Fs	N	E	Stp	Tu	Trench	Strat	Lev	Fea	Elev	Count	Sub-Class	Ware Type/Object	Description	Color	Form	Emb/Mark	Beg Date	End Date	Reference
191	415	1516	7			I	3		129- 132.5"bd	1	Bottles/Jars	bottle glass	bottle glass	blue, light	body; bottle	partial possible "S"			
191	415	1516	7			I	3		129- 132.5"bd	23	Brick, Block	brick	brick						
191	415	1516	7			I	3		129- 132.5"bd	1	Ceramics	earthenware, colored glaze	buff bodied earthenware, colored glaze	gray wash int; chipped ext.	body				
191	415	1516	7			I	3		129- 132.5"bd	1	Ceramics	earthenware, paste	earthenware, paste						
191	415	1516	7			I	3		129- 132.5"bd	1	Ceramics	hard paste porcelain, plain	hard paste porcelain, plain		body				
191	415	1516	7			I	3		129- 132.5"bd	3	Ceramics	ironstone, plain	ironstone, plain		body		1840	2009	Wetherbee 1980
191	415	1516	7			I	3		129- 132.5"bd	4	Ceramics	ironstone, plain	ironstone, plain	chipped ext.	body		1840	2009	Wetherbee 1980
191	415	1516	7			I	3		129- 132.5"bd	3	Ceramics	ironstone, plain	ironstone, plain		rim		1840	2009	Wetherbee 1980
191	415	1516	7			I	3		129- 132.5"bd	1	Ceramics	ironstone, plain	ironstone, plain		base, footring		1840	2009	Wetherbee 1980
191	415	1516	7			I	3		129- 132.5"bd	1	Ceramics	pearlware, hand painted	pearlware, hand painted	blue, medium int.	body	floral motif int.	1780	1820	South 1977
191	415	1516	7			I	3		129- 132.5"bd	9	Ceramics	redware, glazed	redware, brown glaze	brown, light int; chipped ext.	body				
191	415	1516	7			I	3		129- 132.5"bd	2	Ceramics	redware, glazed	redware, brown glaze	brown, light int; smoothed ext.	body				
191	415	1516	7			I	3		129- 132.5"bd	3	Ceramics	redware, glazed	redware, brown glaze	brown, medium int; smoothed ext.	body				
191	415	1516	7			I	3		129- 132.5"bd	6	Ceramics	redware, glazed	redware, brown glaze	brown, medium int; chipped ext.	body				
191	415	1516	7			I	3		129- 132.5"bd	1	Ceramics	redware, glazed	redware, brown glaze	brown, medium int; chipped ext.	rim				
191	415	1516	7			I	3		129- 132.5"bd	4	Ceramics	redware, glazed	redware, brown glaze	brown, dark int; smoothed ext.	body				
191	415	1516	7			I	3		129- 132.5"bd	11	Ceramics	redware, glazed	redware, brown glaze	brown, dark int; chipped ext.	body				
191	415	1516	7			I	3		129- 132.5"bd	2	Ceramics	redware, glazed	redware, brown glaze	brown, dark int; brown wash ext.	body				
191	415	1516	7			I	3		129- 132.5"bd	2	Ceramics	redware, glazed	redware, brown glaze	brown, medium int; chipped ext.	rim				
191	415	1516	7			I	3		129- 132.5"bd	1	Ceramics	redware, glazed	redware, brown glaze	brown, dark int/ext.	rim				
191	415	1516	7			I	3		129- 132.5"bd	1	Ceramics	redware, glazed	redware, brown glaze	brown, dark int; chipped ext.	body				
191	415	1516	7			I	3		129- 132.5"bd	2	Ceramics	redware, glazed	redware, brown glaze	brown, dark int; unglazed ext.	body				
191	415	1516	7			I	3		129- 132.5"bd	1	Ceramics	redware, glazed	redware, brown glaze	brown, dark int/ext	body				
191	415	1516	7			I	3		129- 132.5"bd	1	Ceramics	redware, glazed	redware, brown glaze	brown, dark int/ext	handle				
191	415	1516	7			I	3		129- 132.5"bd	1	Ceramics	redware, glazed	redware, brown glaze	brown, dark int/ext	body, handle				
191	415	1516	7			I	3		129- 132.5"bd	1	Ceramics	redware, glazed	redware, clear glaze	clear int; smoothed ext.	body				
191	415	1516	7			I	3		129- 132.5"bd	1	Ceramics	redware, glazed	redware, clear glaze	clear; chipped int.	rim				
191	415	1516	7			I	3		129- 132.5"bd	11	Ceramics	redware, paste	redware, paste						

Site 36Lu281 - Historic Artifact Catalog

Fs	N	E	Stp	Tu	Trench	Strat	Lev	Fea	Elev	Count	Sub-Class	Ware Type/Object	Description	Color	Form	Emb/Mark	Beg Date	End Date	Reference
191	415	1516	7			I	3		129- 132.5"bd	16	Ceramics	redware, unglazed	redware, unglazed	chipped int.	body				
191	415	1516	7			I	3		129- 132.5"bd	1	Ceramics	stoneware, gray bodied	stoneware, gray salt glaze	gray, dark int.	body				
191	415	1516	7			I	3		129- 132.5"bd	1	Ceramics	whiteware, annular	whiteware, annular	blue, medium and brown, medium ext.	body; hollowware	bands ext.	1830	1860	Price 1979; Mullins 1988
191	415	1516	7			I	3		129- 132.5"bd	2	Ceramics	whiteware, annular	whiteware, annular	blue, medium and aqua, dark ext.	rim; hollowware	bands ext.	1830	1860	Price 1979; Mullins 1988
191	415	1516	7			I	3		129- 132.5"bd	1	Ceramics	whiteware, banded	whiteware, banded	blue, light and white ext.	body; hollowware	bands ext.	1830	1860	Majewski and O'Brian 1984
191	415	1516	7			I	3		129- 132.5"bd	1	Ceramics	whiteware, colored glaze	whiteware, colored glaze	chipped int; pink ext.	body		1830	2009	Price 1979; Noël Hume 1980; Lofstrum et al. 1982; Majewski and O'Brian 1984
191	415	1516	7			I	3		129- 132.5"bd	1	Ceramics	whiteware, hand painted	whiteware, hand painted	green, light and red int.	base; tea cup	floral int.	1840	1860	Lofstrum et al. 1982; Miller and Hunter 1990
191	415	1516	7			I	3		129- 132.5"bd	1	Ceramics	whiteware, hand painted	whiteware, hand painted	blue, medium int.	rim	floral int.	1840	1860	Lofstrum et al. 1982; Miller and Hunter 1990
191	415	1516	7			I	3		129- 132.5"bd	1	Ceramics	whiteware, hand painted	whiteware, hand painted	blue, medium and red ext.	rim; tea cup	floral motif ext.	1840	1860	Lofstrum et al. 1982; Majewski and O'Brian 1984
191	415	1516	7			I	3		129- 132.5"bd	1	Ceramics	whiteware, overglaze decal	whiteware, overglaze decal	green, light and pink int.	base, footring	floral int.	1890	2009	Haskell 1981
191	415	1516	7			I	3		129- 132.5"bd	13	Ceramics	whiteware, plain	whiteware, plain		body		1830	2009	Price 1979; Noël Hume 1980
191	415	1516	7			I	3		129- 132.5"bd	18	Ceramics	whiteware, plain	whiteware, plain	chipped ext.	body		1830	2009	Price 1979; Noël Hume 1980
191	415	1516	7			I	3		129- 132.5"bd	5	Ceramics	whiteware, plain	whiteware, plain		base, footring		1830	2009	Price 1979; Noël Hume 1980
191	415	1516	7			I	3		129- 132.5"bd	2	Ceramics	whiteware, plain	whiteware, plain	chipped ext.	rim		1830	2009	Price 1979; Noël Hume 1980
191	415	1516	7			I	3		129- 132.5"bd	1	Ceramics	whiteware, plain	whiteware, plain		base; plate	indeterminate Maker's mark	1830	2009	Price 1979; Noël Hume 1980
191	415	1516	7			I	3		129- 132.5"bd	2	Ceramics	whiteware, shell edge	whiteware, shell edge	blue, medium int; chipped ext.	rim		1830	2009	Lofstrum et al. 1982; Miller & Hunter 1990
191	415	1516	7			I	3		129- 132.5"bd	1	Ceramics	whiteware, shell edge	whiteware, shell edge	blue, dark int; chipped ext.	rim		1830	1891	Lofstrum et al. 1982; Miller & Hunter 1990
191	415	1516	7			I	3		129- 132.5"bd	1	Ceramics	whiteware, shell edge	whiteware, shell edge	green, medium int; chipped ext.	rim	impressed, curved lines int.	1830	1860	Lofstrum et al. 1982; Miller and Hunter 1990
191	415	1516	7			I	3		129- 132.5"bd	1	Ceramics	whiteware, shell edge	whiteware, shell edge	blue, medium int.	rim	impressed, straight lines int.	1830	1860	Lofstrum et al. 1982; Miller and Hunter 1990
191	415	1516	7			I	3		129- 132.5"bd	1	Ceramics	whiteware, spongeware	whiteware, spongeware	black and red ext.	body; hollowware		1830	1871	Robacker and Robacker 1978
191	415	1516	7			I	3		129- 132.5"bd	1	Ceramics	whiteware, spongeware	whiteware, spongeware	green, medium and blue, medium int.	body		1830	1871	Robacker & Robacker 1978
191	415	1516	7			I	3		129- 132.5"bd	1	Ceramics	whiteware, transfer printed, black	whiteware, transfer print	black int.	body	domestic scene int.	1828	1850	Majewski and O'Brian 1984; Mullins 1988
191	415	1516	7			I	3		129- 132.5"bd	1	Ceramics	whiteware, transfer printed, brown	whiteware, transfer print	brown, dark int.	body	floral int.	1828	1850	Majewski and O'Brian 1984
191	415	1516	7			I	3		129- 132.5"bd	1	Ceramics	whiteware, underglaze hand painted	whiteware, underglaze hand painted	green, light int.	body	indeterminate motif	1830	2009	Price 1979; Noël Hume 1980; Lofstrum et al. 1982; Majewski and O'Brian 1984

Site 36Lu281 - Historic Artifact Catalog

Fs	N	E	Stp	Tu	Trench	Strat	Lev	Fea	Elev	Count	Sub-Class	Ware Type/Object	Description	Color	Form	Emb/Mark	Beg Date	End Date	Reference
191	415	1516	7			I	3		129- 132.5"bd	1	Ceramics	whiteware, underglaze hand painted	whiteware, underglaze hand painted	black int.	rim	thin line	1830	2009	Price 1979; Noël Hume 1980; Lofstrum et al. 1982; Majewski and O'Brian 1984
191	415	1516	7			I	3		129- 132.5"bd	3	Indeterminate	metal	misc. metal						
191	415	1516	7			I	3		129- 132.5"bd	1	Kitchen Related-Other	canning jar lid liner	canning jar lid liner	white opaque	body		1869	1950	Toulouse 1971
191	415	1516	7			I	3		129- 132.5"bd	1	Kitchen Related-Other	canning jar lid liner	canning jar lid liner	white opaque	body		1869	1950	Toulouse 1971
191	415	1516	7			I	3		129- 132.5"bd	1	Lighting	lamp shade bead	lamp shade bead						
191	415	1516	7			I	3		129- 132.5"bd	16	Nails, Spikes, Etc.	nail, cut	nail, cut				1790	1890	Nelson 1968
191	415	1516	7			I	3		129- 132.5"bd	8	Nails, Spikes, Etc.	nail, cut	nail, cut				1790	1890	Nelson 1968
191	415	1516	7			I	3		129- 132.5"bd	1	Nails, Spikes, Etc.	nail, cut	nail, cut				1790	1890	Nelson 1968
191	415	1516	7			I	3		129- 132.5"bd	4	Nails, Spikes, Etc.	nail, indeterminate	nail, indeterminate						
191	415	1516	7			I	3		129- 132.5"bd	1	White Ball Clay	tobacco pipe	tobacco pipe		stem				
191	415	1516	7			I	3		129- 132.5"bd	27	Window Glass	window glass	window glass	tinted					
192	415	1516	7			I	4		132.5- 135.5"bd	3	Bottles/Jars	bottle glass	bottle glass	clear	body; bottle				
192	415	1516	7			I	4		132.5- 135.5"bd	2	Bottles/Jars	bottle glass	bottle glass	blue, light	body; bottle				
192	415	1516	7			I	4		132.5- 135.5"bd	1	Bottles/Jars	jar glass	jar, glass	clear	rim; jar		1919	2009	Deiss 1981
192	415	1516	7			I	4		132.5- 135.5"bd	4	Brick, Block	brick	brick						
192	415	1516	7			I	4		132.5- 135.5"bd	2	Ceramics	ironstone, plain	ironstone, plain		body		1840	2009	Wetherbee 1980
192	415	1516	7			I	4		132.5- 135.5"bd	3	Ceramics	ironstone, plain	ironstone, plain	chipped ext.	body		1840	2009	Wetherbee 1980
192	415	1516	7			I	4		132.5- 135.5"bd	3	Ceramics	redware, glazed	redware, brown glaze	brown, medium int; body chipped ext.					
192	415	1516	7			I	4		132.5- 135.5"bd	1	Ceramics	redware, glazed	redware, brown glaze	brown, medium int; body smoothed ext.					
192	415	1516	7			I	4		132.5- 135.5"bd	1	Ceramics	redware, glazed	redware, brown glaze	brown, dark int; body smoothed ext.					
192	415	1516	7			I	4		132.5- 135.5"bd	1	Ceramics	redware, glazed	redware, brown glaze	chipped int; brown, body dark ext.					
192	415	1516	7			I	4		132.5- 135.5"bd	1	Ceramics	redware, glazed	redware, brown glaze	brown, dark int; base smoothed ext.					
192	415	1516	7			I	4		132.5- 135.5"bd	4	Ceramics	redware, paste	redware, paste						
192	415	1516	7			I	4		132.5- 135.5"bd	3	Ceramics	redware, unglazed	redware, unglazed	chipped ext.	body				
192	415	1516	7			I	4		132.5- 135.5"bd	6	Ceramics	whiteware, annular	whiteware, annular	chipped int; blue, medium ext.	body; hollowware	bands ext.	1830	1860	Price 1979; Mullins 1988
192	415	1516	7			I	4		132.5- 135.5"bd	1	Ceramics	whiteware, hand painted	whiteware, hand painted	chipped int; brown, light ext.	body	indeterminate motif	1830	2009	Price 1979; Noël Hume 1980; Lofstrum et al. 1982; Majewski and O'Brian 1984

Site 36Lu281 - Historic Artifact Catalog

Fs	N	E	Stp	Tu	Trench	Strat	Lev	Fea	Elev	Count	Sub-Class	Ware Type/Object	Description	Color	Form	Emb/Mark	Beg Date	End Date	Reference
192	415	1516	7			I	4		132.5- 135.5"bd	8	Ceramics	whiteware, plain	whiteware, plain	chipped ext.	body		1830	2009	Price 1979; Noël Hume 1980
192	415	1516	7			I	4		132.5- 135.5"bd	2	Ceramics	whiteware, plain	whiteware, plain		body		1830	2009	Price 1979; Noël Hume 1980
192	415	1516	7			I	4		132.5- 135.5"bd	1	Ceramics	whiteware, plain	whiteware, plain		rim		1830	2009	Price 1979; Noël Hume 1980
192	415	1516	7			I	4		132.5- 135.5"bd	1	Ceramics	whiteware, transfer printed, blue	whiteware, transfer print	blue, medium ext.	body	geometric ext.	1828	1860	Majewski and O'Brian 1984; Mullins 1988
192	415	1516	7			I	4		132.5- 135.5"bd	1	Ceramics	whiteware, transfer printed, red	whiteware, transfer print	red ext.	body	indeterminate motif	1828	1850	Majewski and O'Brian 1984
192	415	1516	7			I	4		132.5- 135.5"bd	1	Ceramics	whiteware, underglaze hand painted	whiteware, underglaze hand painted	blue, medium int.	body	floral int.	1840	2009	Price 1979; Noël Hume 1980; Lofstrum et al. 1982; Majewski and O'Brian 1984
192	415	1516	7			I	4		132.5- 135.5"bd	2	Nails, Spikes, Etc.	nail, cut	nail, cut				1790	1890	Nelson 1968
192	415	1516	7			I	4		132.5- 135.5"bd	1	Nails, Spikes, Etc.	nail, indeterminate	nail, indeterminate						
192	415	1516	7			I	4		132.5- 135.5"bd	1	Nails, Spikes, Etc.	nail, indeterminate	nail, indeterminate						
192	415	1516	7			I	4		132.5- 135.5"bd	2	Window Glass	window glass	window glass	tinted					
193	406	1552	8			I	1		93-97"bd	1	Bottles/Jars	beer bottle	beer bottle	amber	body; bottle				
193	406	1552	8			I	1		93-97"bd	1	Bottles/Jars	bottle glass	bottle glass	olive, light	body; bottle		1730	1870	IMAC 1984
193	406	1552	8			I	1		93-97"bd	2	Bottles/Jars	bottle glass	bottle glass	aqua	body; bottle				
193	406	1552	8			I	1		93-97"bd	2	Bottles/Jars	bottle glass	bottle glass	blue, light	body; bottle				
193	406	1552	8			I	1		93-97"bd	2	Bottles/Jars	bottle glass	bottle glass	clear	body; bottle				
193	406	1552	8			I	1		93-97"bd	4	Bottles/Jars	bottle glass	bottle glass	clear	body; bottle				
193	406	1552	8			I	1		93-97"bd	1	Bottles/Jars	bottle glass	bottle glass	blue, light	body; bottle		1800	1870	Deiss 1981
193	406	1552	8			I	1		93-97"bd	4	Brick, Block	brick	brick						
193	406	1552	8			I	1		93-97"bd	1	Ceramics	hard paste porcelain, overglaze hand painted ironstone, plain	hard paste porcelain, overglaze hand painted ironstone, plain	green, light and blue, light int.	rim	floral int.			
193	406	1552	8			I	1		93-97"bd	3	Ceramics	ironstone, plain	ironstone, plain		body		1840	2009	Wetherbee 1980
193	406	1552	8			I	1		93-97"bd	1	Ceramics	ironstone, plain	ironstone, plain		rim		1840	2009	Wetherbee 1980
193	406	1552	8			I	1		93-97"bd	1	Ceramics	ironstone, plain	ironstone, plain	chipped int.	footring		1840	2009	Wetherbee 1980
193	406	1552	8			I	1		93-97"bd	2	Ceramics	ironstone, plain	ironstone, plain	chipped ext.	body		1840	2009	Wetherbee 1980
193	406	1552	8			I	1		93-97"bd	1	Ceramics	pearlware, hand painted	pearlware, hand painted	chipped int; blue, medium ext.	body	indeterminate motif	1780	1820	South 1977
193	406	1552	8			I	1		93-97"bd	2	Ceramics	pearlware, plain	pearlware, plain	chipped int.	body		1780	1830	South 1977
193	406	1552	8			I	1		93-97"bd	3	Ceramics	redware, glazed	redware, brown glaze	brown, dark int/ext.	body				
193	406	1552	8			I	1		93-97"bd	1	Ceramics	redware, glazed	redware, brown glaze	brown, dark int; unglazed ext.	body				
193	406	1552	8			I	1		93-97"bd	4	Ceramics	redware, glazed	redware, brown glaze	brown, dark int; chipped ext.	body				
193	406	1552	8			I	1		93-97"bd	1	Ceramics	redware, glazed	redware, brown glaze	brown, light int/ext.	body				
193	406	1552	8			I	1		93-97"bd	9	Ceramics	redware, glazed	redware, brown glaze	brown, medium int; body chipped ext.					
193	406	1552	8			I	1		93-97"bd	4	Ceramics	redware, glazed	redware, brown glaze	brown, medium int; body smoothed ext.					

Site 36Lu281 - Historic Artifact Catalog

Fs	N	E	Stp	Tu	Trench	Strat	Lev	Fea	Elev	Count	Sub-Class	Ware Type/Object	Description	Color	Form	Emb/Mark	Beg Date	End Date	Reference
193	406	1552	8			I	1		93-97"bd	2	Ceramics	redware, glazed	redware, brown glaze	brown, light int; smoothed ext.	body				
193	406	1552	8			I	1		93-97"bd	13	Ceramics	redware, glazed	redware, brown glaze	brown, light int; chipped ext.	body				
193	406	1552	8			I	1		93-97"bd	1	Ceramics	redware, glazed	redware, brown glaze	brown, medium int; rim chipped ext.					
193	406	1552	8			I	1		93-97"bd	1	Ceramics	redware, glazed	redware, brown glaze	brown light, int; rim chipped ext.	rim				
193	406	1552	8			I	1		93-97"bd	1	Ceramics	redware, glazed	redware, brown glaze	brown, medium int; rim smoothed ext.	rim				
193	406	1552	8			I	1		93-97"bd	1	Ceramics	redware, glazed	redware, clear glaze	clear int; chipped ext.	rim				
193	406	1552	8			I	1		93-97"bd	10	Ceramics	redware, paste	redware, paste						
193	406	1552	8			I	1		93-97"bd	10	Ceramics	redware, unglazed	redware, unglazed	chipped int.	body				
193	406	1552	8			I	1		93-97"bd	1	Ceramics	redware, unglazed	redware, unglazed	chipped ext.	rim				
193	406	1552	8			I	1		93-97"bd	1	Ceramics	whiteware, annular	whiteware, dipped	aqua ext.; chip int	body		1830	1860	Price 1979; Mullins 1988
193	406	1552	8			I	1		93-97"bd	1	Ceramics	whiteware, annular	whiteware, annular	blue, medium int; chipped ext.	body	bands int.	1830	1860	Price 1979; Mullins 1988
193	406	1552	8			I	1		93-97"bd	7	Ceramics	whiteware, plain	whiteware, plain	chipped ext.	body		1830	2009	Price 1979; Noël Hume 1980
193	406	1552	8			I	1		93-97"bd	1	Ceramics	whiteware, plain	whiteware, plain	chipped ext.	rim		1830	2009	Price 1979; Noël Hume 1980
193	406	1552	8			I	1		93-97"bd	2	Ceramics	whiteware, plain	whiteware, plain		footring		1830	2009	Price 1979; Noël Hume 1980
193	406	1552	8			I	1		93-97"bd	9	Ceramics	whiteware, plain	whiteware, plain		body		1830	2009	Price 1979; Noël Hume 1980
193	406	1552	8			I	1		93-97"bd	1	Ceramics	whiteware, plain	whiteware, plain		base		1830	2009	Price 1979; Noël Hume 1980
193	406	1552	8			I	1		93-97"bd	1	Ceramics	whiteware, plain	whiteware, plain		rim		1830	2009	Price 1979; Noël Hume 1980
193	406	1552	8			I	1		93-97"bd	1	Ceramics	whiteware, shell edge	whiteware, shell edge	blue, medium int; chipped ext.	rim		1830	1860	Lofstrum et al. 1982; Miller and Hunter 1990
193	406	1552	8			I	1		93-97"bd	2	Ceramics	whiteware, shell edge	whiteware, shell edge	blue, medium int; chipped ext.	body		1830	1891	Lofstrum et al. 1982; Miller & Hunter 1990
193	406	1552	8			I	1		93-97"bd	1	Ceramics	whiteware, transfer printed, blue	whiteware, transfer print	blue, medium ext.	body	indeterminate motif	1828	1860	Majewski and O'Brian 1984; Mullins 1988
193	406	1552	8			I	1		93-97"bd	1	Ceramics	whiteware, transfer printed, red	whiteware, transfer print	red int/ext.	body	geometric int; circles ext.	1828	1850	Majewski and O'Brian 1984
193	406	1552	8			I	1		93-97"bd	1	Ceramics	whiteware, underglaze hand painted	whiteware, underglaze hand painted	brown, medium and yellow int.	rim	band and geometric int.	1840	1860	Lofstrum et al. 1982; Majewski and O'Brian 1984
193	406	1552	8			I	1		93-97"bd	1	Ceramics	whiteware, underglaze hand painted	whiteware, underglaze hand painted	green, light and mulberry int.	body	floral int.	1840	1860	Lofstrum et al. 1982; Majewski and O'Brian 1984
193	406	1552	8			I	1		93-97"bd	1	Ceramics	whiteware, underglaze hand painted	whiteware, underglaze hand painted	green, light int.	body	indeterminate motif	1830	2009	Price 1979; Noël Hume 1980; Lofstrum et al. 1982; Majewski and O'Brian 1984
193	406	1552	8			I	1		93-97"bd	1	Ceramics	yellowware, plain	yellowware, plain	chipped ext.	body		1830	1900	Ketchum 1987
193	406	1552	8			I	1		93-97"bd	1	Decorative Table Glass	decorative glass hollowware	glassware	clear	handle				
193	406	1552	8			I	1		93-97"bd	1	Indeterminate	metal	misc. metal						
193	406	1552	8			I	1		93-97"bd	6	Nails, Spikes, Etc.	nail, cut	nail, cut				1790	1890	Nelson 1968

Site 36Lu281 - Historic Artifact Catalog

Fs	N	E	Stp	Tu	Trench	Strat	Lev	Fea	Elev	Count	Sub-Class	Ware Type/Object	Description	Color	Form	Emb/Mark	Beg Date	End Date	Reference
193	406	1552	8			I	1		93-97"bd	1	Nails, Spikes, Etc.	nail, cut	nail, cut				1790	1890	Nelson 1968
193	406	1552	8			I	1		93-97"bd	1	Nails, Spikes, Etc.	nail, indeterminate	nail, indeterminate						
193	406	1552	8			I	1		93-97"bd	1	Nails, Spikes, Etc.	nail, wire	nail, wire				1880	2009	Nelson 1968; IMAC 1984
193	406	1552	8			I	1		93-97"bd	16	Window Glass	window glass	window glass	tinted					
194	406	1552	8			I	2		97-101"bd	5	Bottles/Jars	bottle glass	bottle glass	blue, light	body; bottle				
194	406	1552	8			I	2		97-101"bd	2	Bottles/Jars	bottle glass	bottle glass	clear	body; bottle				
194	406	1552	8			I	2		97-101"bd	1	Bottles/Jars	bottle glass	bottle glass	green medium	body; bottle				
194	406	1552	8			I	2		97-101"bd	1	Bottles/Jars	bottle glass	bottle glass	aqua	body; bottle				
194	406	1552	8			I	2		97-101"bd	1	Bottles/Jars	bottle glass	bottle glass	green, light	body; bottle		1800	1870	Deiss 1981
194	406	1552	8			I	2		97-101"bd	1	Bottles/Jars	bottle glass	bottle glass	blue, light	body; bottle	partial letter			
194	406	1552	8			I	2		97-101"bd	1	Bottles/Jars	bottle glass	bottle glass	sun colored amethyst	body; bottle	partial letter/scroll	1880	1915	Pacey and Miller 1985
194	406	1552	8			I	2		97-101"bd	2	Brick, Block	brick	brick						
194	406	1552	8			I	2		97-101"bd	2	Ceramics	earthenware, paste	earthenware, paste						
194	406	1552	8			I	2		97-101"bd	2	Ceramics	ironstone, plain	ironstone, plain		body		1840	2009	Wetherbee 1980
194	406	1552	8			I	2		97-101"bd	1	Ceramics	ironstone, plain	ironstone, plain	chipped int.	footring		1840	2009	Wetherbee 1980
194	406	1552	8			I	2		97-101"bd	4	Ceramics	ironstone, plain	ironstone, plain	chipped ext.	body		1840	2009	Wetherbee 1980
194	406	1552	8			I	2		97-101"bd	1	Ceramics	ironstone, plain	ironstone, plain		body	lines/bands ext.	1840	2009	Wetherbee 1980
194	406	1552	8			I	2		97-101"bd	1	Ceramics	pearlware, hand painted	pearlware, hand painted	blue, medium and blue, dark int.	rim		1780	1820	South 1977
194	406	1552	8			I	2		97-101"bd	1	Ceramics	pearlware, hand painted	pearlware, hand painted	blue, dark int.	body		1780	1820	South 1977
194	406	1552	8			I	2		97-101"bd	2	Ceramics	pearlware, hand painted	pearlware, hand painted	blue, light int.	body		1780	1820	South 1977
194	406	1552	8			I	2		97-101"bd	1	Ceramics	pearlware, plain	pearlware, plain		body		1780	1830	South 1977
194	406	1552	8			I	2		97-101"bd	1	Ceramics	pearlware, plain	pearlware, plain	chipped ext.	body		1780	1830	South 1977
194	406	1552	8			I	2		97-101"bd	2	Ceramics	redware, glazed	redware, brown glaze	brown, dark int; smoothed int	body				
194	406	1552	8			I	2		97-101"bd	3	Ceramics	redware, glazed	redware, brown glaze	brown, dark int/ext.	body				
194	406	1552	8			I	2		97-101"bd	1	Ceramics	redware, glazed	redware, brown glaze	brown, dark int/ext.	body				
194	406	1552	8			I	2		97-101"bd	5	Ceramics	redware, glazed	redware, brown glaze	brown, dark int; chipped ext.	body				
194	406	1552	8			I	2		97-101"bd	1	Ceramics	redware, glazed	redware, brown glaze	brown, dark int; chipped ext.	rim				
194	406	1552	8			I	2		97-101"bd	4	Ceramics	redware, glazed	redware, brown glaze	brown, medium int; chipped ext.	body				
194	406	1552	8			I	2		97-101"bd	4	Ceramics	redware, glazed	redware, brown glaze	brown, medium int; smoothed ext.	body				

Site 36Lu281 - Historic Artifact Catalog

Fs	N	E	Stp	Tu	Trench	Strat	Lev	Fea	Elev	Count	Sub-Class	Ware Type/Object	Description	Color	Form	Emb/Mark	Beg Date	End Date	Reference
194	406	1552	8			I	2		97-101"bd	5	Ceramics	redware, glazed	redware, brown glaze	brown, light int; chipped ext.	body				
194	406	1552	8			I	2		97-101"bd	2	Ceramics	redware, glazed	redware, brown glaze	brown, light int; smoothed ext.	body				
194	406	1552	8			I	2		97-101"bd	1	Ceramics	redware, glazed	redware, brown glaze	chipped int; brown, light ext.	body				
194	406	1552	8			I	2		97-101"bd	1	Ceramics	redware, glazed	redware, brown glaze	clear int; brown, medium ext.	rim				
194	406	1552	8			I	2		97-101"bd	1	Ceramics	redware, glazed	redware, brown glaze	brown, dark int; chipped ext.	rim				
194	406	1552	8			I	2		97-101"bd	1	Ceramics	redware, glazed	redware, brown wash	brown, dark int/ext.	body				
194	406	1552	8			I	2		97-101"bd	1	Ceramics	redware, glazed	redware, clear glaze	clear int; smoothed ext.	body				
194	406	1552	8			I	2		97-101"bd	4	Ceramics	redware, paste	redware, paste						
194	406	1552	8			I	2		97-101"bd	9	Ceramics	redware, unglazed	redware, unglazed		body				
194	406	1552	8			I	2		97-101"bd	2	Ceramics	redware, unglazed	redware, unglazed		base				
194	406	1552	8			I	2		97-101"bd	2	Ceramics	redware, unglazed	redware, unglazed		rim				
194	406	1552	8			I	2		97-101"bd	1	Ceramics	whiteware, colored glaze	whiteware, colored glaze	blue, medium and tan, medium int; chipped ext.	body		1830	2009	Price 1979; Noël Hume 1980; Lofstrum et al. 1982; Majewski and O'Brian 1984
194	406	1552	8			I	2		97-101"bd	1	Ceramics	whiteware, colored glaze	whiteware, colored glaze	tan, medium int; chipped ext.	body		1830	2009	Price 1979; Noël Hume 1980; Lofstrum et al. 1982; Majewski and O'Brian 1984
194	406	1552	8			I	2		97-101"bd	1	Ceramics	whiteware, colored glaze	whiteware, colored glaze	blue, medium int.	rim; bowl	band int.	1830	2009	Price 1979; Noël Hume 1980; Lofstrum et al. 1982; Majewski and O'Brian 1984
194	406	1552	8			I	2		97-101"bd	1	Ceramics	whiteware, hand painted	whiteware, hand painted	blue, dark int; chipped ext.	body	floral motif int.	1840	1860	Lofstrum et al. 1982; Miller and Hunter 1990
194	406	1552	8			I	2		97-101"bd	9	Ceramics	whiteware, plain	whiteware, plain	chipped ext.	body		1830	2009	Price 1979; Noël Hume 1980
194	406	1552	8			I	2		97-101"bd	5	Ceramics	whiteware, plain	whiteware, plain		body		1830	2009	Price 1979; Noël Hume 1980
194	406	1552	8			I	2		97-101"bd	2	Ceramics	whiteware, plain	whiteware, plain		rim		1830	2009	Price 1979; Noël Hume 1980
194	406	1552	8			I	2		97-101"bd	1	Ceramics	whiteware, plain	whiteware, plain	chipped ext.	rim		1830	2009	Price 1979; Noël Hume 1980
194	406	1552	8			I	2		97-101"bd	1	Ceramics	whiteware, shell edge	whiteware, shell edge	blue, medium int; chipped ext.	rim		1830	1891	Lofstrum et al. 1982; Miller & Hunter 1990
194	406	1552	8			I	2		97-101"bd	1	Ceramics	whiteware, shell edge	whiteware, shell edge	blue, medium int; chipped ext.	rim	impressed, straight lines int.	1830	1860	Lofstrum et al. 1982; Miller and Hunter 1990
194	406	1552	8			I	2		97-101"bd	1	Ceramics	whiteware, transfer printed, black	whiteware, transfer print	black ext.	body	indeterminate motif	1828	1850	Majewski and O'Brian 1984; Mullins 1988
194	406	1552	8			I	2		97-101"bd	2	Ceramics	whiteware, transfer printed, flow blue	whiteware, flow blue	blue, dark ext.	body	indeterminate motif ext.	1844	1860	Lofstrum et al. 1982
194	406	1552	8			I	2		97-101"bd	1	Ceramics	whiteware, underglaze hand painted	whiteware, underglaze hand painted	green, medium int; chipped ext.	body	floral int.	1840	1860	Lofstrum et al. 1982; Majewski and O'Brian 1984

Site 36Lu281 - Historic Artifact Catalog

Fs	N	E	Stp	Tu	Trench	Strat	Lev	Fea	Elev	Count	Sub-Class	Ware Type/Object	Description	Color	Form	Emb/Mark	Beg Date	End Date	Reference
194	406	1552	8			I	2		97-101"bd	1	Ceramics	whiteware, underglaze hand painted	whiteware, underglaze hand painted	green, light int; chipped ext.	body	floral int.	1840	1860	Lofstrum et al. 1982; Majewski and O'Brian 1984
194	406	1552	8			I	2		97-101"bd	4	Nails, Spikes, Etc.	nail, cut	nail, cut				1790	1890	Nelson 1968
194	406	1552	8			I	2		97-101"bd	1	Nails, Spikes, Etc.	nail, cut	nail, cut				1790	1890	Nelson 1968
194	406	1552	8			I	2		97-101"bd	2	Nails, Spikes, Etc.	nail, indeterminate	nail, indeterminate						
194	406	1552	8			I	2		97-101"bd	20	Window Glass	window glass	window glass	tinted					
195	406	1552	8			II	3		101-105"bd	1	Bottles/Jars	bottle glass	bottle glass	blue, light	body; bottle				
195	406	1552	8			II	3		101-105"bd	1	Ceramics	redware, unglazed	redware, unglazed	chipped int.	body				
195	406	1552	8			II	3		101-105"bd	1	Clothing Fasteners	button	button	white opaque	complete				
195	406	1552	8			II	3		101-105"bd	2	Window Glass	window glass	window glass	tinted					
196	340	1540	74	0		I			0-10"bgs	1	Ceramics	stoneware, buff bodied	stoneware, buff body Albany type glaze int/ext.	brown, dark	rim; deep bowl		1805	1920	Ramsey 1939
197	370	1510	0	1		I			0-12"bgs	1	Arms Related-Other	clay pigeon	clay pigeon	black and fluorescent orange	rim				
197	370	1510	0	1		I			0-12"bgs	1	Bottles/Jars	bottle glass	bottle glass	clear	body; bottle				
197	370	1510	0	1		I			0-12"bgs	1	Bottles/Jars	bottle glass	bottle glass	blue, light	body; bottle				
197	370	1510	0	1		I			0-12"bgs	1	Bottles/Jars	bottle glass	bottle glass	olive, light	body; bottle		1730	1870	IMAC 1984
197	370	1510	0	1		I			0-12"bgs	1	Ceramics	redware, glazed	redware, brown glaze	brown, dark int; smoothed ext.	body				
197	370	1510	0	1		I			0-12"bgs	1	Ceramics	stoneware, gray bodied	stoneware, gray salt glaze, brown glaze int.	gray; brown	base; hollowware				
197	370	1510	0	1		I			0-12"bgs	2	Ceramics	whiteware, plain	whiteware, plain		body		1830	2009	Price 1979; Noël Hume 1980
198	415	1510	0	2		I			0-19"bgs	1	Brick, Block	brick	brick						
198	415	1510	0	2		I			0-19"bgs	1	Ceramics	hard paste porcelain, overglaze gilded	hard paste porcelain, overglaze gilded	gold	rim; hollowware	indeterminate motif			
198	415	1510	0	2		I			0-19"bgs	1	Ceramics	ironstone, plain	ironstone, plain		body		1840	2009	Wetherbee 1980
198	415	1510	0	2		I			0-19"bgs	1	Ceramics	ironstone, plain	ironstone, plain		body, footring, base; hollowware		1840	2009	Wetherbee 1980
198	415	1510	0	2		I			0-19"bgs	1	Ceramics	ironstone, plain	ironstone, plain	chipped int.	body		1840	2009	Wetherbee 1980
198	415	1510	0	2		I			0-19"bgs	1	Ceramics	pearlware, plain	pearlware, plain		body		1780	1830	South 1977
198	415	1510	0	2		I			0-19"bgs	1	Ceramics	redware, glazed	redware, brown glaze	brown, dark int; smoothed ext.	base; hollowware				
198	415	1510	0	2		I			0-19"bgs	1	Ceramics	redware, glazed	redware, brown glaze	brown, dark int; smoothed ext.	body				
198	415	1510	0	2		I			0-19"bgs	1	Ceramics	redware, glazed	redware, brown glaze	brown, dark int/ext.	body				
198	415	1510	0	2		I			0-19"bgs	1	Ceramics	redware, glazed	redware, brown glaze	brown, medium int; chipped ext	body				
198	415	1510	0	2		I			0-19"bgs	1	Ceramics	redware, glazed	redware, brown glaze	brown, medium int; smoothed ext.	body				

Site 36Lu281 - Historic Artifact Catalog

Fs	N	E	Stp	Tu	Trench	Strat	Lev	Fea	Elev	Count	Sub-Class	Ware Type/Object	Description	Color	Form	Emb/Mark	Beg Date	End Date	Reference
198	415	1510	0	2		I			0-19"bgs	1	Ceramics	redware, glazed	redware, brown glaze	brown, medium int; rim; deep bowl smoothed ext. chipped int.	body				
198	415	1510	0	2		I			0-19"bgs	2	Ceramics	redware, unglazed	redware, unglazed	pink ext.	body	floral ext.	1890	2009	Haskell 1981
198	415	1510	0	2		I			0-19"bgs	1	Ceramics	whiteware, overglaze decal	whiteware, overglaze decal		body		1830	2009	Price 1979; Noël Hume 1980
198	415	1510	0	2		I			0-19"bgs	2	Ceramics	whiteware, plain	whiteware, plain		body		1830	2009	Price 1979; Noël Hume 1980
198	415	1510	0	2		I			0-19"bgs	1	Ceramics	whiteware, plain	whiteware, plain		body, base, footring; hollowware rim		1830	2009	Price 1979; Noël Hume 1980
198	415	1510	0	2		I			0-19"bgs	1	Ceramics	whiteware, plain	whiteware, plain		base, footring		1830	2009	Price 1979; Noël Hume 1980
199	430	1510	0	3		I			0-11"bgs	6	Bottles/Jars	bottle glass	bottle glass	clear	body; bottle				
199	430	1510	0	3		I			0-11"bgs	1	Bottles/Jars	bottle glass	bottle glass	clear	base; bottle				
199	430	1510	0	3		I			0-11"bgs	1	Bottles/Jars	bottle glass	bottle glass	clear	base; bottle				
199	430	1510	0	3		I			0-11"bgs	1	Bottles/Jars	bottle glass	bottle glass	blue, light	base; bottle				
199	430	1510	0	3		I			0-11"bgs	1	Bottles/Jars	bottle glass	bottle glass	blue, light	body, base; bottle				
199	430	1510	0	3		I			0-11"bgs	1	Bottles/Jars	bottle glass	bottle glass	blue, light	body; bottle				
199	430	1510	0	3		I			0-11"bgs	1	Bottles/Jars	bottle glass	bottle glass	aqua	body; bottle	"MILE"; "RA"			
199	430	1510	0	3		I			0-11"bgs	4	Brick, Block	brick	brick						
199	430	1510	0	3		I			0-11"bgs	1	Ceramics	hard paste porcelain, overglaze decal	hard paste porcelain, overglaze decal	pink and green, light int.	body	floral int.			
199	430	1510	0	3		I			0-11"bgs	1	Ceramics	hard paste porcelain, overglaze decal	hard paste porcelain, overglaze decal	pink and green, light int.	base, footring	floral int.			
199	430	1510	0	3		I			0-11"bgs	1	Ceramics	hard paste porcelain, overglaze decal	hard paste porcelain, overglaze decal	green, light and pink int.	body	floral motif int.			
199	430	1510	0	3		I			0-11"bgs	1	Ceramics	hard paste porcelain, overglaze hand painted	hard paste porcelain, overglaze hand painted	pink int.	rim	band int.			
199	430	1510	0	3		I			0-11"bgs	1	Ceramics	hard paste porcelain, plain	hard paste porcelain, plain		body				
199	430	1510	0	3		I			0-11"bgs	1	Ceramics	hard paste porcelain, plain	hard paste porcelain, plain		body, base	vertical lines and row of dots			
199	430	1510	0	3		I			0-11"bgs	1	Ceramics	ironstone, plain	ironstone, plain		rim; cup		1840	2009	Wetherbee 1980
199	430	1510	0	3		I			0-11"bgs	1	Ceramics	ironstone, plain	ironstone, plain		rim; deep bowl		1840	2009	Wetherbee 1980
199	430	1510	0	3		I			0-11"bgs	1	Ceramics	ironstone, plain	ironstone, plain		rim; plate		1840	2009	Wetherbee 1980
199	430	1510	0	3		I			0-11"bgs	1	Ceramics	ironstone, plain	ironstone, plain		body		1840	2009	Wetherbee 1980
199	430	1510	0	3		I			0-11"bgs	1	Ceramics	ironstone, plain	ironstone, plain		base		1840	2009	Wetherbee 1980
199	430	1510	0	3		I			0-11"bgs	1	Ceramics	ironstone, plain	ironstone, plain		base;		1840	2009	Wetherbee 1980
199	430	1510	0	3		I			0-11"bgs	1	Ceramics	ironstone, plain	ironstone, plain		hollowware rim, bowl deep		1840	2009	Wetherbee 1980
199	430	1510	0	3		I			0-11"bgs	2	Ceramics	ironstone, plain	ironstone, plain		rim, body, base; deep bowl		1840	2009	Wetherbee 1980
199	430	1510	0	3		I			0-11"bgs	1	Ceramics	ironstone, plain	ironstone, plain		rim; deep bowl		1840	2009	Wetherbee 1980
199	430	1510	0	3		I			0-11"bgs	3	Ceramics	ironstone, plain	ironstone, plain		rim; plate	floral, vines	1840	2009	Wetherbee 1980

Site 36Lu281 - Historic Artifact Catalog

Fs	N	E	Stp	Tu	Trench	Strat	Lev	Fea	Elev	Count	Sub-Class	Ware Type/Object	Description	Color	Form	Emb/Mark	Beg Date	End Date	Reference
199	430	1510	0	3	I				0-11"bgs	1	Ceramics	ironstone, plain	ironstone, plain		body; tea cup	scroll ext.	1840	2009	Wetherbee 1980
199	430	1510	0	3	I				0-11"bgs	1	Ceramics	pearlware, shell edge	pearlware, shell edge, stamped	blue, medium and gilt int.	rim; plate	incised straight lines; geometric int.	1790	1830	South 1977
199	430	1510	0	3	I				0-11"bgs	2	Ceramics	redware, glazed	redware, brown glaze	brown, medium int; body smoothed ext.					
199	430	1510	0	3	I				0-11"bgs	3	Ceramics	redware, glazed	redware, brown glaze	brown, medium int; body chipped ext.					
199	430	1510	0	3	I				0-11"bgs	1	Ceramics	redware, glazed	redware, brown glaze	brown, dark int; body smoothed ext.					
199	430	1510	0	3	I				0-11"bgs	1	Ceramics	redware, unglazed	redware, unglazed		body				
199	430	1510	0	3	I				0-11"bgs	1	Ceramics	redware, unglazed	redware, unglazed		rim				
199	430	1510	0	3	I				0-11"bgs	3	Ceramics	stoneware, buff bodied	stoneware, buff body clear glaze	clear	body				
199	430	1510	0	3	I				0-11"bgs	1	Ceramics	stoneware, buff bodied	stoneware, buff, white glaze	blue, light and white int; white ext.	rim	indeterminate motif int.			
199	430	1510	0	3	I				0-11"bgs	2	Ceramics	stoneware, gray bodied	stoneware, gray body, brown glaze	brown, light	body				
199	430	1510	0	3	I				0-11"bgs	2	Ceramics	stoneware, gray bodied	stoneware, gray salt glaze and Albany type glaze interior	gray; brown, dark	body				
199	430	1510	0	3	I				0-11"bgs	1	Ceramics	stoneware, gray bodied	stoneware, gray salt glaze and Albany type glaze interior	gray; brown, dark; chipped ext.	body				
199	430	1510	0	3	I				0-11"bgs	1	Ceramics	stoneware, gray bodied, hand painted cobalt	stoneware, gray salt glaze and Albany type glaze interior, hand painted	brown, dark; cobalt int.	rim				
199	430	1510	0	3	I				0-11"bgs	1	Ceramics	whiteware, colored glaze	whiteware, colored glaze	white int; blue, light ext.	base; hollowware		1830	2009	Price 1979; Noël Hume 1980; Lofstrum et al. 1982; Majewski and O'Brian 1984
199	430	1510	0	3	I				0-11"bgs	1	Ceramics	whiteware, colored glaze	whiteware, colored glaze	blue, light ext.	body; hollowware	diamond ext.	1830	2009	Price 1979; Noël Hume 1980
199	430	1510	0	3	I				0-11"bgs	3	Ceramics	whiteware, colored glaze	whiteware, colored glaze	white int; blue, light ext.	body; hollowware	diamond ext.	1830	2009	Price 1979; Noël Hume 1980; Lofstrum et al. 1982; Majewski and O'Brian 1984
199	430	1510	0	3	I				0-11"bgs	1	Ceramics	whiteware, overglaze decal	whiteware, overglaze decal	green, light ext.	body	floral ext.	1840	1860	Lofstrum et al. 1982; Majewski and O'Brian 1984
199	430	1510	0	3	I				0-11"bgs	1	Ceramics	whiteware, overglaze decal	whiteware, overglaze decal	blue, light ext.	body; hollowware	floral motif ext.	1890	2009	Haskell 1981
199	430	1510	0	3	I				0-11"bgs	1	Ceramics	whiteware, plain	whiteware, plain		body, handle; cup		1830	2009	Price 1979; Noël Hume 1980
199	430	1510	0	3	I				0-11"bgs	1	Ceramics	whiteware, plain	whiteware, plain		base; hollowware		1830	2009	Price 1979; Noël Hume 1980
199	430	1510	0	3	I				0-11"bgs	1	Ceramics	whiteware, plain	whiteware, plain		base; bowl		1830	2009	Price 1979; Noël Hume 1980
199	430	1510	0	3	I				0-11"bgs	4	Ceramics	whiteware, plain	whiteware, plain		base		1830	2009	Price 1979; Noël Hume 1980
199	430	1510	0	3	I				0-11"bgs	1	Ceramics	whiteware, plain	whiteware, plain		rim		1830	2009	Price 1979; Noël Hume 1980
199	430	1510	0	3	I				0-11"bgs	7	Ceramics	whiteware, plain	whiteware, plain		body		1830	2009	Price 1979; Noël Hume 1980

Site 36Lu281 - Historic Artifact Catalog

Fs	N	E	Stp	Tu	Trench	Strat	Lev	Fea	Elev	Count	Sub-Class	Ware Type/Object	Description	Color	Form	Emb/Mark	Beg Date	End Date	Reference
199	430	1510	0	3	I				0-11"bgs	1	Ceramics	whiteware, plain	whiteware, plain		rim		1830	2009	Price 1979; Noël Hume 1980
199	430	1510	0	3	I				0-11"bgs	2	Ceramics	whiteware, plain	whiteware, plain		rim	faint; possible floral/vines?	1830	2009	Price 1979; Noël Hume 1980
199	430	1510	0	3	I				0-11"bgs	1	Ceramics	whiteware, plain	whiteware, plain		base	Maker's Mark Sevres China Co. Fleur de lis "s" scroll ext.	1900	1908	Gates & Ormerod 1982:241
199	430	1510	0	3	I				0-11"bgs	1	Ceramics	whiteware, plain	whiteware, plain		handle; tea cup		1830	2009	Price 1979; Noël Hume 1980
199	430	1510	0	3	I				0-11"bgs	1	Ceramics	whiteware, plain	whiteware, plain		rim; cup	very faint on exterior; possible vines	1830	2009	Price 1979; Noël Hume 1980
199	430	1510	0	3	I				0-11"bgs	1	Ceramics	whiteware, shell edge	whiteware, shell edge	blue, medium int.	rim; plate	incised straight lines	1830	1891	Lofstrum et al. 1982; Miller and Hunter 1990
199	430	1510	0	3	I				0-11"bgs	1	Ceramics	whiteware, shell edge	whiteware, shell edge	blue, medium int.	rim; plate	incised straight lines	1830	1891	Lofstrum et al. 1982; Miller and Hunter 1990
199	430	1510	0	3	I				0-11"bgs	1	Ceramics	whiteware, transfer printed, green	whiteware, transfer print	green int.	rim, body; plate	floral motif int.	1828	1850	Majewski and O'Brian 1984
199	430	1510	0	3	I				0-11"bgs	1	Decorative Table Glass	decorative glass lid	glassware	clear	body	starburst ext.			
199	430	1510	0	3	I				0-11"bgs	2	Furniture-Decorative	figurine, porcelain, biscuit	hard paste porcelain, biscuit	white opaque	body				
199	430	1510	0	3	I				0-11"bgs	1	Furniture-Decorative	figurine, porcelain, biscuit	hard paste porcelain, biscuit	white opaque	body				
199	430	1510	0	3	I				0-11"bgs	1	Household Items	battery core	battery core						
199	430	1510	0	3	I				0-11"bgs	1	Indeterminate	metal	misc. metal						
199	430	1510	0	3	I				0-11"bgs	1	Indeterminate	metal	misc. metal, cover						
199	430	1510	0	3	I				0-11"bgs	1	Kitchen Related-Other	canning jar lid liner	canning jar lid liner	white opaque	rim		1869	1950	Toulouse 1971
199	430	1510	0	3	I				0-11"bgs	1	Kitchen Related-Other	canning jar lid liner	canning jar lid liner	white opaque	rim	"CONS"; "NEW YO" Consolidated Fruit Jar Company New York	1867	1908	Toulouse 1971:123-125,149
199	430	1510	0	3	I				0-11"bgs	1	Livestock/Pets	horseshoe	horseshoe						
199	430	1510	0	3	I				0-11"bgs	1	Misc. Small Hardware	nut	nut						
199	430	1510	0	3	I				0-11"bgs	2	Misc. Small Hardware	tube	tube, metal						
199	430	1510	0	3	I				0-11"bgs	3	Nails, Spikes, Etc.	nail, cut	nail, cut				1790	1890	Nelson 1968
199	430	1510	0	3	I				0-11"bgs	1	Nails, Spikes, Etc.	nail, cut	nail, cut				1790	1890	Nelson 1968
199	430	1510	0	3	I				0-11"bgs	1	Nails, Spikes, Etc.	nail, wire	nail, wire				1880	2009	IMAC 1984; Nelson 1968
199	430	1510	0	3	I				0-11"bgs	1	Pharmaceutical	pharmaceutical bottle	pharmaceutical bottle	sun colored amethyst	complete bottle		1880	1915	Miller and Pacey 1985
199	430	1510	0	3	I				0-11"bgs	1	Pharmaceutical	pharmaceutical bottle	pharmaceutical bottle	blue, light	finish; bottle		1960	1935	Jones and Sullivan 1989
199	430	1510	0	3	I				0-11"bgs	1	Tumblers, Stemware	tumbler glass	tumbler fragment	clear	base; cup	dots ext.			
199	430	1510	0	3	I				0-11"bgs	4	Window Glass	window glass	window glass	tinted					
200	431	1587	9					1	62.5-66.5"bd	11	Bottles/Jars	bottle glass	bottle glass	sun colored amethyst	body; bottle		1880	1915	Miller and Pacey 1985
200	431	1587	9					1	62.5-66.5"bd	93	Bottles/Jars	bottle glass	bottle glass	clear	body; bottle				
200	431	1587	9					1	62.5-66.5"bd	1	Bottles/Jars	bottle glass	bottle glass	clear	shoulder; bottle				

Site 36Lu281 - Historic Artifact Catalog

Fs	N	E	Stp	Tu	Trench	Strat	Lev	Fea	Elev	Count	Sub-Class	Ware Type/Object	Description	Color	Form	Emb/Mark	Beg Date	End Date	Reference
200	431	1587		9				1	62.5- 66.5"bd	1	Bottles/Jars	bottle glass	bottle glass	clear	base; bottle				
200	431	1587		9				1	62.5- 66.5"bd	21	Bottles/Jars	bottle glass	bottle glass	blue, light	body; bottle				
200	431	1587		9				1	62.5- 66.5"bd	2	Bottles/Jars	bottle glass	bottle glass	blue, light	base; bottle				
200	431	1587		9				1	62.5- 66.5"bd	2	Bottles/Jars	bottle glass	bottle glass	green, light	body; bottle				
200	431	1587		9				1	62.5- 66.5"bd	1	Bottles/Jars	bottle glass	bottle glass	clear	base; bottle				
200	431	1587		9				1	62.5- 66.5"bd	1	Bottles/Jars	bottle glass	bottle glass	sun colored amethyst	finish; bottle		1892	1915	Leif 1965; Miller and Pacey 1985
200	431	1587		9				1	62.5- 66.5"bd	2	Bottles/Jars	bottle glass	bottle glass	clear	finish; bottle		1892	2009	Leif 1965
200	431	1587		9				1	62.5- 66.5"bd	1	Bottles/Jars	bottle glass	bottle glass	clear	finish; bottle		1892	2009	Leif 1965
200	431	1587		9				1	62.5- 66.5"bd	1	Bottles/Jars	bottle glass	bottle glass	blue, light	finish, neck; bottle				
200	431	1587		9				1	62.5- 66.5"bd	1	Bottles/Jars	bottle glass	bottle glass	blue, light	finish; bottle				
200	431	1587		9				1	62.5- 66.5"bd	1	Bottles/Jars	bottle glass	bottle glass	clear	body; bottle				
200	431	1587		9				1	62.5- 66.5"bd	1	Bottles/Jars	bottle glass	bottle glass	blue, light	base, body				
200	431	1587		9				1	62.5- 66.5"bd	5	Bottles/Jars	bottle glass	bottle glass	clear	body; bottle				
200	431	1587		9				1	62.5- 66.5"bd	2	Bottles/Jars	bottle glass	bottle glass	blue, light	body, base; bottle	"6 or 9" on base; "LAID ME" side panel			
200	431	1587		9				1	62.5- 66.5"bd	3	Bottles/Jars	bottle glass	bottle glass	sun colored amethyst	base; bottle	"63" "N U.S." "2. 1903" "M 10"	1880	1915	Miller and Pacey 1985
200	431	1587		9				1	62.5- 66.5"bd	1	Bottles/Jars	bottle glass	bottle glass	blue, light	body; bottle	"AS"			
200	431	1587		9				1	62.5- 66.5"bd	1	Bottles/Jars	bottle glass	bottle glass	blue, light	body; bottle	"CHA"; "COLIC"; "AR" Chamberlain's Colic Cholera & Diarrhea Remedy	1882	1930	See LAF
200	431	1587		9				1	62.5- 66.5"bd	1	Bottles/Jars	bottle glass	bottle glass	blue, light	body; bottle	"CHO"; "ARE" Chamberlain's Colic Cholera & Diarrhea Remedy	1882	1930	See LAF
200	431	1587		9				1	62.5- 66.5"bd	1	Bottles/Jars	bottle glass	bottle glass	clear	body; bottle	"FLAS"			
200	431	1587		9				1	62.5- 66.5"bd	1	Bottles/Jars	bottle glass	bottle glass	clear	body; bottle	"LER"			
200	431	1587		9				1	62.5- 66.5"bd	1	Bottles/Jars	bottle glass	bottle glass	aqua	body; bottle	"M"			
200	431	1587		9				1	62.5- 66.5"bd	1	Bottles/Jars	bottle glass	bottle glass	blue, light	body; bottle	"ON"			
200	431	1587		9				1	62.5- 66.5"bd	1	Bottles/Jars	bottle glass	bottle glass	blue, light	body; bottle	"ON'S"			
200	431	1587		9				1	62.5- 66.5"bd	1	Bottles/Jars	bottle glass	bottle glass	blue, light	body; bottle	"RHIL"			

Site 36Lu281 - Historic Artifact Catalog

Fs	N	E	Stp	Tu	Trench	Strat	Lev	Fea	Elev	Count	Sub-Class	Ware Type/Object	Description	Color	Form	Emb/Mark	Beg Date	End Date	Reference
200	431	1587	9					1	62.5- 66.5"bd	1	Bottles/Jars	bottle glass	bottle glass	blue, light	body; bottle	"RLAIN'S"; "ERA"; "AND" Chamberlain's Colic Cholera & Diarrhea Remedv "S MOINES"; "LA U.S.A" Chamberlain's Colic Cholera & Diarrhea Remedv indeterminate letters	1882	1930	See LAF
200	431	1587	9					1	62.5- 66.5"bd	2	Bottles/Jars	bottle glass	bottle glass	blue, light	body; bottle		1882	1930	See LAF
200	431	1587	9					1	62.5- 66.5"bd	2	Bottles/Jars	bottle glass	bottle glass	aqua	body; bottle				
200	431	1587	9					1	62.5- 66.5"bd	1	Bottles/Jars	canning jar	Canning jar	blue, light	body; bottle	"PAT"; "NOV"	1858	1900	
200	431	1587	9					1	62.5- 66.5"bd	1	Bottles/Jars	canning jar	Canning jar	aqua	body; bottle	Hero's cross; "E"; "3" Patent Nov 30,1858	1882	1884	Toulouse 1969:84
200	431	1587	9					1	62.5- 66.5"bd	1	Bottles/Jars	container glass	container glass, indeterminate	sun colored amethyst clear	rim		1880	1915	Miller and Pacey 1985
200	431	1587	9					1	62.5- 66.5"bd	1	Bottles/Jars	container glass	container glass, indeterminate	clear	rim				
200	431	1587	9					1	62.5- 66.5"bd	2	Bottles/Jars	container glass	container glass, indeterminate	clear	rim				
200	431	1587	9					1	62.5- 66.5"bd	1	Bottles/Jars	container glass	container glass, indeterminate	clear	base	possible starburst			
200	431	1587	9					1	62.5- 66.5"bd	1	Bottles/Jars	jar glass	jar glass	sun colored amethyst clear	rim, body; jar		1880	1915	Miller and Pacey 1985
200	431	1587	9					1	62.5- 66.5"bd	3	Bottles/Jars	jar glass	jar, glass	clear	rim; jar				
200	431	1587	9					1	62.5- 66.5"bd	2	Bottles/Jars	jar glass	jar, glass	clear	rim; jar				
200	431	1587	9					1	62.5- 66.5"bd	1	Bottles/Jars	jar glass	jar, glass	clear	rim; jar				
200	431	1587	9					1	62.5- 66.5"bd	3	Bottles/Jars	jar glass	jar, glass	blue, light	rim, shoulder, body; jar		1800	1870	Deiss 1981
200	431	1587	9					1	62.5- 66.5"bd	2	Brick, Block	brick	brick						
200	431	1587	9					1	62.5- 66.5"bd	7	Cans/Tins	can parts	can, metal		base				
200	431	1587	9					1	62.5- 66.5"bd	9	Cans/Tins	can parts	can, metal		rim				
200	431	1587	9					1	62.5- 66.5"bd	16	Cans/Tins	can parts	can, metal		body				
200	431	1587	9					1	62.5- 66.5"bd	1	Ceramics	earthenware, paste	earthenware, paste						
200	431	1587	9					1	62.5- 66.5"bd	1	Ceramics	hard paste porcelain, overglaze decal	hard paste porcelain, overglaze decal	pink and green, light int.	base; saucer	floral int.			
200	431	1587	9					1	62.5- 66.5"bd	4	Ceramics	ironstone, plain	ironstone, plain		base		1840	2009	Wetherbee 1980
200	431	1587	9					1	62.5- 66.5"bd	4	Ceramics	ironstone, plain	ironstone, plain		footring		1840	2009	Wetherbee 1980
200	431	1587	9					1	62.5- 66.5"bd	34	Ceramics	ironstone, plain	ironstone, plain	chipped ext.	body		1840	2009	Wetherbee 1980
200	431	1587	9					1	62.5- 66.5"bd	1	Ceramics	ironstone, plain	ironstone, plain		body		1840	2009	Wetherbee 1980

Site 36Lu281 - Historic Artifact Catalog

Fs	N	E	Stp	Tu	Trench	Strat	Lev	Fea	Elev	Count	Sub-Class	Ware Type/Object	Description	Color	Form	Emb/Mark	Beg Date	End Date	Reference
200	431	1587		9				1	62.5- 66.5"bd	3	Ceramics	ironstone, plain	ironstone, plain		rim		1840	2009	Wetherbee 1980
200	431	1587		9				1	62.5- 66.5"bd	1	Ceramics	ironstone, plain	ironstone, plain		rim; hollowware body;		1840	2009	Wetherbee 1980
200	431	1587		9				1	62.5- 66.5"bd	4	Ceramics	ironstone, plain	ironstone, plain		hollowware body;		1840	2009	Wetherbee 1980
200	431	1587		9				1	62.5- 66.5"bd	3	Ceramics	ironstone, plain	ironstone, plain		hollowware body, base, footring;		1840	2009	Wetherbee 1980
200	431	1587		9				1	62.5- 66.5"bd	1	Ceramics	ironstone, plain	ironstone, plain		hollowware rim; deep bowl		1830	2009	Price 1979; Noël Hume 1980
200	431	1587		9				1	62.5- 66.5"bd	7	Ceramics	ironstone, plain	ironstone, plain		base, footring; flatware	backstamp "JAS EDWARDS & SO" "DALEHA)LL Burslem Enoland chipped ext.	1851	1882	Coyish & Henrywood Vol 1:24
200	431	1587		9				1	62.5- 66.5"bd	4	Ceramics	ironstone, plain	ironstone, plain		rim		1840	2009	Wetherbee 1980
200	431	1587		9				1	62.5- 66.5"bd	3	Ceramics	ironstone, plain	ironstone, plain		body; hollowware	chipped int.	1840	2009	Wetherbee 1980
200	431	1587		9				1	62.5- 66.5"bd	2	Ceramics	redware, glazed	redware, brown glaze	brown, medium int; chipped ext.	body				
200	431	1587		9				1	62.5- 66.5"bd	1	Ceramics	redware, glazed	redware, brown glaze	brown, light int; brown, medium ext.	body				
200	431	1587		9				1	62.5- 66.5"bd	1	Ceramics	stoneware, buff bodied	stoneware, buff body other brown glaze	brown	rim; hollowware				
200	431	1587		9				1	62.5- 66.5"bd	1	Ceramics	whiteware, annular	whiteware, annular	chipped int; blue, light and tan, medium ext.	body; hollowware	band ext.	1830	1860	Price 1979; Mullins 1988
200	431	1587		9				1	62.5- 66.5"bd	1	Ceramics	whiteware, hand painted	whiteware, hand painted	brown, light and green, light int.	rim, hollowware	floral int.	1840	1860	Lofstrum et al 1982, Majewski & O'Brien 1984
200	431	1587		9				1	62.5- 66.5"bd	1	Ceramics	whiteware, overglaze decal	whiteware, overglaze decal	chipped int; pink and green, light ext.	rim; hollowware	floral ext.	1890	2009	Haskell 1981
200	431	1587		9				1	62.5- 66.5"bd	1	Ceramics	whiteware, overglaze decal and hand painted	whiteware, overglaze decal and hand painted	green, light and pink int.	rim	row of dots and floral int.	1890	2009	Haskell 1981
200	431	1587		9				1	62.5- 66.5"bd	2	Ceramics	whiteware, plain	whiteware, plain		body		1830	2009	Price 1979; Noël Hume 1980
200	431	1587		9				1	62.5- 66.5"bd	1	Decorative Table Glass	decorative glass lid	decorative tableware	clear	finial from lid		1820	1950	Schroy 2001
200	431	1587		9				1	62.5- 66.5"bd	1	Decorative Table Glass	decorative glass lid	glass, lid	clear	lid		1903	2009	Deiss 1981
200	431	1587		9				1	62.5- 66.5"bd	1	Decorative Table Glass	salt/pepper shaker	salt/pepper shaker, glass	clear	rim, body, base	diamond body; sunburst base	1919	2009	Deiss 1981
200	431	1587		9				1	62.5- 66.5"bd	1	Hand Tools	wrench	wrench						
200	431	1587		9				1	62.5- 66.5"bd	6	Indeterminate	metal	misc. metal						
200	431	1587		9				1	62.5- 66.5"bd	1	Indeterminate	metal	misc. metal						
200	431	1587		9				1	62.5- 66.5"bd	1	Kitchen Related-Other	jar lid	jar lid, metal						
200	431	1587		9				1	62.5- 66.5"bd	2	Lighting	chimney lamp glass	lamp glass shade	clear	rim		1877	2009	Woodhead 1977

Site 36Lu281 - Historic Artifact Catalog

Fs	N	E	Stp	Tu	Trench	Strat	Lev	Fea	Elev	Count	Sub-Class	Ware Type/Object	Description	Color	Form	Emb/Mark	Beg Date	End Date	Reference
200	431	1587		9				1	62.5- 66.5"bd	2	Lighting	lamp bobesches	lamp bobesches	gold plated	rim				
200	431	1587		9				1	62.5- 66.5"bd	4	Lighting	lamp cap	lamp cap		body				
200	431	1587		9				1	62.5- 66.5"bd	1	Lighting	lamp cap	lamp cap	gold plated	rim				
200	431	1587		9				1	62.5- 66.5"bd	2	Lighting	lamp cap	lamp cap	gold plated	body	centered "JUNE 4 18 5" "UNITED STA S," "ENGLAND, FRA" "BELGIUM, SWITZ" "GERMANY, AUSTRIA" "SPAIN, CUBA, CANA" "VICTORIA NEW ZEALAN" "NEW SOUTH WALES, AND" " OTHER COUNTRIES" " DESIGN PATENTED" "MAY 28 1895" around exterior of centered "TED" "1887" "1898" "OTHER PATENTS"	1898		See object
200	431	1587		9				1	62.5- 66.5"bd	1	Lighting	lamp collar	lamp guard or collar	silver plated	rim				
200	431	1587		9				1	62.5- 66.5"bd	2	Lighting	light bulb part	light bulb part						
200	431	1587		9				1	62.5- 66.5"bd	12	Livestock/Pets	barbed wire	barbed wire						
200	431	1587		9				1	62.5- 66.5"bd	1	Misc. Small Hardware	hook	snap hook						
200	431	1587		9				1	62.5- 66.5"bd	1	Misc. Small Hardware	spring	spring						
200	431	1587		9				1	62.5- 66.5"bd	1	Misc. Small Hardware	tube	tube, metal						
200	431	1587		9				1	62.5- 66.5"bd	3	Nails, Spikes, Etc.	nail, cut	nail, cut				1790	1890	Nelson 1968
200	431	1587		9				1	62.5- 66.5"bd	1	Personal-Other	eye glass part	eye glass lens						
200	431	1587		9				1	62.5- 66.5"bd	4	Pharmaceutical	pharmaceutical bottle	pharmaceutical bottle	blue, light	body; bottle		1889	1915	Deiss 1981; www.worthpoint.com/wo rthopedia/antique-bottle- kemps-balsam-for-throat- and-lungs
200	431	1587		9				1	62.5- 66.5"bd	2	Pharmaceutical	pharmaceutical bottle	pharmaceutical bottle		finish; bottle				
200	431	1587		9				1	62.5- 66.5"bd	3	Pharmaceutical	pharmaceutical bottle	pharmaceutical bottle	blue, light	base, body; bottle	"KEMPS BALSAM FOR THROAT AND LUNGS" Leroy, NY	1889	1915	Fike 1987:25

Site 36Lu281 - Historic Artifact Catalog

Fs	N	E	Stp	Tu	Trench	Strat	Lev	Fea	Elev	Count	Sub-Class	Ware Type/Object	Description	Color	Form	Emb/Mark	Beg Date	End Date	Reference
200	431	1587		9				1	62.5- 66.5"bd	2	Pharmaceutical	pharmaceutical bottle	pharmaceutical bottle	blue, light	base; bottle	"O F D"	1889	1915	Deiss 1981; www.worthpoint.com/wo rthopedia/antique-bottle- kemps-balsam-for-throat- and-lungs
200	431	1587		9				1	62.5- 66.5"bd	2	Pharmaceutical	pharmaceutical bottle	pharmaceutical bottle	blue, light	body; bottle	"WOODWAR"D Chemist Nottingham	1897	1915	Deiss 1981; www.worthpoint.com/wo rthopedia/antique-bottle- kemps-balsam-for-throat- and-lungs
200	431	1587		9				1	62.5- 66.5"bd	43	Window Glass	window glass	window glass	tinted					
201	431	1587		9				1	66.5- 70.5"bd	17	Bone	bone	bone						
201	431	1587		9				1	66.5- 70.5"bd	2	Bone	teeth	jaw/ teeth						
201	431	1587		9				1	66.5- 70.5"bd	4	Bottles/Jars	bottle glass	bottle glass	sun colored amethyst clear	body; bottle		1880	1915	Miller and Pacey 1985
201	431	1587		9				1	66.5- 70.5"bd	59	Bottles/Jars	bottle glass	bottle glass	clear	body; bottle				
201	431	1587		9				1	66.5- 70.5"bd	3	Bottles/Jars	bottle glass	bottle glass	clear	base; bottle				
201	431	1587		9				1	66.5- 70.5"bd	2	Bottles/Jars	bottle glass	bottle glass	aqua	body; bottle				
201	431	1587		9				1	66.5- 70.5"bd	1	Bottles/Jars	bottle glass	bottle glass	aqua	base; bottle				
201	431	1587		9				1	66.5- 70.5"bd	1	Bottles/Jars	bottle glass	bottle glass	blue, light	body, base; bottle				
201	431	1587		9				1	66.5- 70.5"bd	21	Bottles/Jars	bottle glass	bottle glass	blue, light	body; bottle				
201	431	1587		9				1	66.5- 70.5"bd	1	Bottles/Jars	bottle glass	bottle glass	blue, light	neck, shoulder; bottle				
201	431	1587		9				1	66.5- 70.5"bd	5	Bottles/Jars	bottle glass	bottle glass	clear	body; bottle				
201	431	1587		9				1	66.5- 70.5"bd	1	Bottles/Jars	bottle glass	bottle glass	clear	base; bottle	"2"			
201	431	1587		9				1	66.5- 70.5"bd	1	Bottles/Jars	bottle glass	bottle glass	clear	base, body	"A60" inside diamond			
201	431	1587		9				1	66.5- 70.5"bd	1	Bottles/Jars	bottle glass	bottle glass	clear	body, base; bottle	"GS"; "A."			
201	431	1587		9				1	66.5- 70.5"bd	1	Bottles/Jars	bottle glass	bottle glass	sun colored amethyst	base; bottle	"I.TA"	1880	1915	Miller and Pacey 1985
201	431	1587		9				1	66.5- 70.5"bd	1	Bottles/Jars	bottle glass	bottle glass	blue, light	body; bottle	"N"; "Oth"			
201	431	1587		9				1	66.5- 70.5"bd	1	Bottles/Jars	bottle glass	bottle glass	clear	body; bottle	"NNY"; "P.A."			
201	431	1587		9				1	66.5- 70.5"bd	2	Bottles/Jars	bottle glass	bottle glass	clear	base; bottle	"PAT JUNE 17"; "88"; "S"			
201	431	1587		9				1	66.5- 70.5"bd	1	Bottles/Jars	bottle glass	bottle glass	clear	body; bottle	"RIC"; "S"			
201	431	1587		9				1	66.5- 70.5"bd	1	Bottles/Jars	bottle glass	bottle glass	blue, light	body; bottle	"T"; "H"			
201	431	1587		9				1	66.5- 70.5"bd	2	Bottles/Jars	canning jar	Canning jar	blue, light	base; bottle	"PAT NOV 26th"; "668"			

Site 36Lu281 - Historic Artifact Catalog

Fs	N	E	Stp	Tu	Trench	Strat	Lev	Fea	Elev	Count	Sub-Class	Ware Type/Object	Description	Color	Form	Emb/Mark	Beg Date	End Date	Reference
201	431	1587	9					1	66.5-70.5"bd	1	Bottles/Jars	jar glass	jar, glass	clear	shoulder; jar				
201	431	1587	9					1	66.5-70.5"bd	1	Bottles/Jars	jar glass	jar, glass	blue, light	shoulder, body; jar				
201	431	1587	9					1	66.5-70.5"bd	1	Bottles/Jars	jar glass	jar, glass	clear	rim; jar				
201	431	1587	9					1	66.5-70.5"bd	1	Bottles/Jars	jar glass	jar, glass	blue, light	rim; jar		1800	1870	Deiss 1981
201	431	1587	9					1	66.5-70.5"bd	1	Bottles/Jars	jar glass	jar, glass	clear	rim, shoulder; jar		1919	2009	Deiss 1981
201	431	1587	9					1	66.5-70.5"bd	2	Brick, Block	brick	brick						
201	431	1587	9					1	66.5-70.5"bd	24	Cans/Tins	can parts	can, metal		body				
201	431	1587	9					1	66.5-70.5"bd	6	Cans/Tins	can parts	can, metal		base				
201	431	1587	9					1	66.5-70.5"bd	35	Cans/Tins	can parts	can, metal		rim				
201	431	1587	9					1	66.5-70.5"bd	2	Ceramics	hard paste porcelain, plain	hard paste porcelain, plain		body				
201	431	1587	9					1	66.5-70.5"bd	4	Ceramics	ironstone, plain	ironstone, plain		body		1840	2009	Wetherbee 1980
201	431	1587	9					1	66.5-70.5"bd	1	Ceramics	ironstone, plain	ironstone, plain		footring		1840	2009	Wetherbee 1980
201	431	1587	9					1	66.5-70.5"bd	1	Ceramics	ironstone, plain	ironstone, plain	chipped ext.	rim		1840	2009	Wetherbee 1980
201	431	1587	9					1	66.5-70.5"bd	21	Ceramics	ironstone, plain	ironstone, plain	chipped ext.	body		1840	2009	Wetherbee 1980
201	431	1587	9					1	66.5-70.5"bd	1	Ceramics	ironstone, plain	ironstone, plain		base, footring; hollowware		1840	2009	Wetherbee 1980
201	431	1587	9					1	66.5-70.5"bd	2	Ceramics	ironstone, plain	ironstone, plain		rim, body, base, footring; shallow bowl		1840	2009	Wetherbee 1980
201	431	1587	9					1	66.5-70.5"bd	1	Ceramics	ironstone, plain	ironstone, plain		rim, body, base; deep bowl		1840	2009	Wetherbee 1980
201	431	1587	9					1	66.5-70.5"bd	2	Ceramics	ironstone, plain	ironstone, plain		base, footring	backstamp Lion and Unicorn "STONE CHINA" "JAMES EDWARDS & SONS" "DALEHALL" Rurslöm Finland vines int.	1851	1882	Coyish & Henrywood Vol 1:24
201	431	1587	9					1	66.5-70.5"bd	1	Ceramics	ironstone, plain	ironstone, plain		rim		1840	2009	Wetherbee 1980
201	431	1587	9					1	66.5-70.5"bd	1	Ceramics	stoneware, buff bodied	stoneware, buff body Albany type glaze ext/int.	brown, dark	rim; jar		1805	1920	Ramsey 1939
201	431	1587	9					1	66.5-70.5"bd	1	Ceramics	stoneware, buff bodied	stoneware, buff body Albany type glaze ext/int.	brown, dark	body; jar		1805	1920	Ramsey 1939
201	431	1587	9					1	66.5-70.5"bd	1	Ceramics	stoneware, buff bodied	stoneware, buff body Albany type glaze ext/int.	brown, dark	body; jar		1805	1920	Ramsey 1939
201	431	1587	9					1	66.5-70.5"bd	1	Ceramics	stoneware, buff bodied	stoneware, buff body salt glaze, Albany type glaze	brown, dark int.	base; hollowware				
201	431	1587	9					1	66.5-70.5"bd	1	Ceramics	whiteware, overglaze decal	whiteware, overglaze decal	pink and green, light ext.	body; hollowware	floral ext.	1890	2009	Haskell 1980

Site 36Lu281 - Historic Artifact Catalog

Fs	N	E	Stp	Tu	Trench	Strat	Lev	Fea	Elev	Count	Sub-Class	Ware Type/Object	Description	Color	Form	Emb/Mark	Beg Date	End Date	Reference
201	431	1587		9				1	66.5-70.5"bd	1	Ceramics	whiteware, overglaze decal	whiteware, overglaze decal	pink and green, light ext.	rim; hollowware body	floral ext.	1890	2009	Haskell 1980
201	431	1587		9				1	66.5-70.5"bd	1	Ceramics	whiteware, plain	whiteware, plain				1830	2009	Price 1979; Noël Hume 1980
201	431	1587		9				1	66.5-70.5"bd	1	Ceramics	whiteware, plain	whiteware, plain		rim	row of dots int.	1830	2009	Price 1979; Noël Hume 1980
201	431	1587		9				1	66.5-70.5"bd	1	Clothing Related-Other	rivet	rivet						
201	431	1587		9				1	66.5-70.5"bd	3	Clothing Related-Other	rivet	rivet						
201	431	1587		9				1	66.5-70.5"bd	10	Kitchen Related-Other	canning jar lid liner	canning jar lid liner		lid		1869	1950	Toulouse 1971
201	431	1587		9				1	66.5-70.5"bd	4	Kitchen Related-Other	canning jar lid liner	canning jar lid liner	white opaque	complete	"BOYD'S GENUINE PORCELAIN LINED"; "H F P CO" inside a templar cross	1869	1950	Toulouse 1869
201	431	1587		9				1	66.5-70.5"bd	3	Kitchen Related-Other	canning jar lid liner	canning jar lid liner	white opaque	complete	"CONSOLIDATED FRUIT JAR COMPANY NEW YORK"; in center is a C overlaid with a J	1871	1882	Toulouse 1871:123
201	431	1587		9				1	66.5-70.5"bd	7	Lighting	chimney lamp glass	lamp glass, chimney	clear, frosted	body				
201	431	1587		9				1	66.5-70.5"bd	1	Lighting	chimney lamp glass	lamp glass, chimney	clear, frosted	rim				
201	431	1587		9				1	66.5-70.5"bd	1	Lighting	chimney lamp glass	lamp glass, chimney	clear	rim				
201	431	1587		9				1	66.5-70.5"bd	1	Lighting	chimney lamp glass	lamp glass, chimney	clear, frosted	rim		1877	2009	Woodhead 1984
201	431	1587		9				1	66.5-70.5"bd	1	Lighting	chimney lamp glass	chimney lamp glass	clear	rim	vertical lines ext.			
201	431	1587		9				1	66.5-70.5"bd	1	Lighting	lamp deflector	lamp deflector						
201	431	1587		9				1	66.5-70.5"bd	24	Livestock/Pets	barbed wire	barbed wire						
201	431	1587		9				1	66.5-70.5"bd	5	Misc. Small Hardware	band	band						
201	431	1587		9				1	66.5-70.5"bd	1	Misc. Small Hardware	latch	latch with eye hook						
201	431	1587		9				1	66.5-70.5"bd	1	Misc. Small Hardware	nut	nut						
201	431	1587		9				1	66.5-70.5"bd	1	Nails, Spikes, Etc.	nail, cut	nail, cut				1790	1890	Nelson 1968
201	431	1587		9				1	66.5-70.5"bd	1	Nails, Spikes, Etc.	nail, cut	nail, cut				1790	1890	Nelson 1968
201	431	1587		9				1	66.5-70.5"bd	2	Nails, Spikes, Etc.	nail, wire	nail, wire				1880	2009	Nelson 1968; IMAC 1984
201	431	1587		9				1	66.5-70.5"bd	1	Pharmaceutical	pharmaceutical bottle	pharmaceutical bottle	clear	complete bottle		1860	1935	Jones and Sullivan 1989
201	431	1587		9				1	66.5-70.5"bd	1	Pharmaceutical	pharmaceutical bottle	pharmaceutical bottle	clear	finish, neck, shoulder; bottle		1860	1935	Jones and Sullivan 1989

Site 36Lu281 - Historic Artifact Catalog

Fs	N	E	Stp	Tu	Trench	Strat	Lev	Fea	Elev	Count	Sub-Class	Ware Type/Object	Description	Color	Form	Emb/Mark	Beg Date	End Date	Reference
201	431	1587	9				1		66.5-70.5"bd	1	Pharmaceutical	pharmaceutical bottle	pharmaceutical bottle	clear	finish, neck, shoulder; bottle				
201	431	1587	9				1		66.5-70.5"bd	1	Pharmaceutical	pharmaceutical bottle	pharmaceutical bottle	clear	finish, neck, shoulder; bottle				
201	431	1587	9				1		66.5-70.5"bd	1	Pharmaceutical	pharmaceutical bottle	pharmaceutical bottle	blue, light	body, base; bottle	"CE'S"; "EN"; "COVERY"			
201	431	1587	9				1		66.5-70.5"bd	1	Pharmaceutical	pharmaceutical bottle	pharmaceutical bottle	blue, light	body; bottle	"DR. MILES"; R "ESTORATIVE"; "NERVINE"	1885	1935	Fike 1984:190
201	431	1587	9				1		66.5-70.5"bd	1	Pharmaceutical	pharmaceutical bottle	pharmaceutical bottle	blue, light	body; bottle	"HIN"			
201	431	1587	9				1		66.5-70.5"bd	1	Pharmaceutical	pharmaceutical bottle	pharmaceutical bottle	aqua	body; bottle	"Moyer's Oil of Gladners Bloomsburg Pa"	1868	1900	Bradley
201	431	1587	9				1		66.5-70.5"bd	1	Pharmaceutical	pharmaceutical bottle	pharmaceutical bottle	blue, light	body; bottle	"R"			
201	431	1587	9				1		66.5-70.5"bd	1	Pharmaceutical	pharmaceutical bottle	pharmaceutical bottle	blue, light	body; bottle	"SOD" Scott's Edmundson's Cod Liver Oil with Lime & Soda	1890	1934	Fike1987:196
201	431	1587	9				1		66.5-70.5"bd	2	Pharmaceutical	pharmaceutical bottle	pharmaceutical bottle	blue, light	body; bottle	Scott's Cod Liver Oil With Lime & Soda	1890	1934	Fike 1987:196
201	431	1587	9				1		66.5-70.5"bd	16	Window Glass	window glass	window glass	tinted					
202	431	1587	9				1		70.5-74.5"bd	5	Bone	bone	bone						
202	431	1587	9				1		70.5-74.5"bd	1	Bottles/Jars	bottle glass	bottle glass	olive, medium	body; bottle		1730	1870	IMAC 1984
202	431	1587	9				1		70.5-74.5"bd	24	Bottles/Jars	bottle glass	bottle glass	clear	body; bottle				
202	431	1587	9				1		70.5-74.5"bd	8	Bottles/Jars	bottle glass	bottle glass	aqua	body; bottle				
202	431	1587	9				1		70.5-74.5"bd	6	Bottles/Jars	bottle glass	bottle glass	blue, light	body; bottle				
202	431	1587	9				1		70.5-74.5"bd	1	Bottles/Jars	bottle glass	bottle glass	blue, light	base; bottle				
202	431	1587	9				1		70.5-74.5"bd	1	Bottles/Jars	bottle glass	bottle glass	blue, light	finish, neck, shoulder; body; bottle				
202	431	1587	9				1		70.5-74.5"bd	1	Bottles/Jars	bottle glass	bottle glass	clear	finish, neck, shoulder; bottle		1870	1915	Deiss 1981
202	431	1587	9				1		70.5-74.5"bd	1	Bottles/Jars	bottle glass	bottle glass	aqua	body, base; bottle				
202	431	1587	9				1		70.5-74.5"bd	2	Bottles/Jars	bottle glass	bottle glass	clear	base; bottle				
202	431	1587	9				1		70.5-74.5"bd	1	Bottles/Jars	bottle glass	bottle glass	blue, light	body; bottle	"1868"			
202	431	1587	9				1		70.5-74.5"bd	1	Bottles/Jars	bottle glass	bottle glass	clear	base; bottle	"490"			
202	431	1587	9				1		70.5-74.5"bd	1	Bottles/Jars	bottle glass	bottle glass	blue, light	base; bottle	"ES CO" on one side; "A" other side			

Site 36Lu281 - Historic Artifact Catalog

Fs	N	E	Stp	Tu	Trench	Strat	Lev	Fea	Elev	Count	Sub-Class	Ware Type/Object	Description	Color	Form	Emb/Mark	Beg Date	End Date	Reference
202	431	1587	9					1	70.5- 74.5"bd	1	Bottles/Jars	bottle glass	bottle glass	aqua	body; bottle	"ES"; "EX"			
202	431	1587	9					1	70.5- 74.5"bd	1	Bottles/Jars	bottle glass	bottle glass	blue, light	body; bottle	"HILAD"; "U"			
202	431	1587	9					1	70.5- 74.5"bd	1	Bottles/Jars	bottle glass	bottle glass	aqua	body; bottle	Philadelphia "LADELPH"; "U.S."			
202	431	1587	9					1	70.5- 74.5"bd	1	Bottles/Jars	bottle glass	bottle glass	blue, light	body; bottle	Philadelphia "MANUFACTURED			
202	431	1587	9					1	70.5- 74.5"bd	1	Bottles/Jars	bottle glass	bottle glass	aqua	body; bottle	"; "CHARLES E"			
202	431	1587	9					1	70.5- 74.5"bd	1	Bottles/Jars	canning jar	Canning jar	blue, light	base; bottle	"PAT NOV 154"			
202	431	1587	9					1	70.5- 74.5"bd	2	Bottles/Jars	container glass	container glass, indeterminate	blue, light	neck, shoulder, body				
202	431	1587	9					1	70.5- 74.5"bd	1	Bottles/Jars	container glass	container glass, other	clear	handle				
202	431	1587	9					1	70.5- 74.5"bd	1	Bottles/Jars	jar glass	food bottle	clear	complete bottle		1919	2009	Deiss 1981
202	431	1587	9					1	70.5- 74.5"bd	4	Bottles/Jars	jar glass	jar, glass		rim; jar				
202	431	1587	9					1	70.5- 74.5"bd	1	Bottles/Jars	syrup bottle	syrup bottle	aqua	body; bottle	"For Making Root beer at home"			
202	431	1587	9					1	70.5- 74.5"bd	1	Bottles/Jars	syrup bottle	syrup bottle	aqua	finish, body; bottle	"For Making Root beer at home"	1870	1915	Deiss 1981
202	431	1587	9					1	70.5- 74.5"bd	3	Brick, Block	brick	brick						
202	431	1587	9					1	70.5- 74.5"bd	14	Cans/Tins	can parts	can, metal		base				
202	431	1587	9					1	70.5- 74.5"bd	56	Cans/Tins	can parts	can, metal		body				
202	431	1587	9					1	70.5- 74.5"bd	19	Cans/Tins	can parts	can, metal		rim				
202	431	1587	9					1	70.5- 74.5"bd	3	Cans/Tins	can parts	can, metal		rim, base				
202	431	1587	9					1	70.5- 74.5"bd	1	Ceramics	hard paste porcelain, plain	hard paste porcelain, plain		body	row of dots ext.			
202	431	1587	9					1	70.5- 74.5"bd	1	Ceramics	stoneware, buff bodied	stoneware, buff body Albany type glaze int/ext.	brown, dark	body		1805	1920	Ramsey 1939
202	431	1587	9					1	70.5- 74.5"bd	2	Ceramics	stoneware, buff bodied	stoneware, buff body other brown glaze int/ext.	brown	body				
202	431	1587	9					1	70.5- 74.5"bd	4	Ceramics	whiteware, plain	whiteware, plain	chipped ext.	body		1830	2009	Price 1979; Noël Hume 1980
202	431	1587	9					1	70.5- 74.5"bd	1	Ceramics	whiteware, plain	whiteware, plain	chipped int.	rim		1830	2009	Price 1979; Noël Hume 1980
202	431	1587	9					1	70.5- 74.5"bd	2	Ceramics	whiteware, plain	whiteware, plain		base, footring		1830	2009	Price 1979; Noël Hume 1980
202	431	1587	9					1	70.5- 74.5"bd	1	Ceramics	whiteware, transfer printed, green	whiteware, transfer print	green dark int.	body	floral int.	1828	1850	Majewski and O'Brian 1984
202	431	1587	9					1	70.5- 74.5"bd	2	Ceramics	whiteware, transfer printed, green	whiteware, transfer print	green, dark int.	rim; hollowware	floral int.	1828	1850	Majewski and O'Brian 1984
202	431	1587	9					1	70.5- 74.5"bd	7	Ceramics	whiteware, transfer printed, green	whiteware, transfer print	green, dark int; chipped ext.	body	floral int.	1828	1850	Majewski and O'Brian 1984
202	431	1587	9					1	70.5- 74.5"bd	1	Ceramics	whiteware, transfer printed, green	whiteware, transfer print	green, dark int; chipped ext.	rim	floral int.	1828	1850	Majewski and O'Brian 1984

Site 36Lu281 - Historic Artifact Catalog

Fs	N	E	Stp	Tu	Trench	Strat	Lev	Fea	Elev	Count	Sub-Class	Ware Type/Object	Description	Color	Form	Emb/Mark	Beg Date	End Date	Reference
202	431	1587	9					1	70.5-74.5"bd	1	Household Items	household/automotive oil bottle	household/automotive oil bottle	blue, light	body	"HOUSEHO"			
202	431	1587	9					1	70.5-74.5"bd	1	Household Items	household/automotive oil bottle	household/automotive oil bottle	blue, light	body	"RES"; "OLD"			
202	431	1587	9					1	70.5-74.5"bd	1	Indeterminate	metal	misc. metal						
202	431	1587	9					1	70.5-74.5"bd	2	Indeterminate	metal	misc. metal						
202	431	1587	9					1	70.5-74.5"bd	1	Kitchen Related-Other	canning jar lid liner	canning jar lid liner	white opaque	body, rim		1869	1950	Toulouse 1971
202	431	1587	9					1	70.5-74.5"bd	1	Kitchen Related-Other	canning jar lid liner	canning jar lid liner	white opaque	body, rim	"H P I CO" in center of templar cross; "BOYD'S GENUINE PORCELAIN LINE"	1869	1950	Toulouse 1971
202	431	1587	9					1	70.5-74.5"bd	3	Kitchenware (Utensils, Pots, Etc.)	frying pan	frying pan		body, rim, handle				
202	431	1587	9					1	70.5-74.5"bd	2	Lighting	chimney lamp glass	lamp glass, chimney	clear	body				
202	431	1587	9					1	70.5-74.5"bd	1	Lighting	chimney lamp glass	lamp glass, chimney	clear	rim				
202	431	1587	9					1	70.5-74.5"bd	1	Lighting	lamp bracket	lamp bracket		body	geometric ext.			
202	431	1587	9					1	70.5-74.5"bd	1	Lighting	lamp wick	lamp wick and wick tube		body				
202	431	1587	9					1	70.5-74.5"bd	26	Livestock/Pets	barbed wire	barbed wire						
202	431	1587	9					1	70.5-74.5"bd	1	Nails, Spikes, Etc.	nail, indeterminate	nail, indeterminate						
202	431	1587	9					1	70.5-74.5"bd	1	Nails, Spikes, Etc.	nail, wire	nail, wire				1880	2009	Nelson 1968; IMAC 1984
202	431	1587	9					1	70.5-74.5"bd	2	Personal-Other	eye glass part	eye glass part	clear	body				
202	431	1587	9					1	70.5-74.5"bd	1	Pharmaceutical	pharmaceutical bottle	cod liver bottle	aqua	body; bottle	"Cod Liver"			
202	431	1587	9					1	70.5-74.5"bd	1	Pharmaceutical	pharmaceutical bottle	pharmaceutical bottle	blue, light	body; bottle	"OIL"			
202	431	1587	9					1	70.5-74.5"bd	1	Pharmaceutical	pharmaceutical bottle	pharmaceutical bottle	aqua	body, base; bottle	"Scott's Edmundson's Cod Liver Oil with Lime & Soda"	1890	1934	Fike1987:196
202	431	1587	9					1	70.5-74.5"bd	1	Pharmaceutical	pharmaceutical bottle	pharmaceutical bottle	blue, light	body, base; bottle	Fish on base; "Scott's Edmundson's Cod Liver Oil with Lime & Soda"	1890	1934	Fike1987:196
202	431	1587	9					1	70.5-74.5"bd	4	Window Glass	window glass	window glass	tinted					
203	431	1587	9					1	74.5-78.5"bd	1	Bone	bone	bone						
203	431	1587	9					1	74.5-78.5"bd	1	Bottles/Jars	beer bottle	beer bottle	amber	body; bottle				
203	431	1587	9					1	74.5-78.5"bd	1	Bottles/Jars	beer bottle	beer bottle	amber	body; bottle	"COMPANY"			
203	431	1587	9					1	74.5-78.5"bd	6	Bottles/Jars	bottle glass	bottle glass	clear	body; bottle				

Site 36Lu281 - Historic Artifact Catalog

Fs	N	E	Sip	Tu	Trench	Strat	Lev	Fea	Elev	Count	Sub-Class	Ware Type/Object	Description	Color	Form	Emb/Mark	Beg Date	End Date	Reference
203	431	1587	9					1	74.5- 78.5"bd	8	Bottles/Jars	bottle glass	bottle glass	sun colored amethyst	body; bottle		1880	1915	Miller and Pacey 1985
203	431	1587	9					1	74.5- 78.5"bd	1	Bottles/Jars	bottle glass	bottle glass	clear	base; bottle				
203	431	1587	9					1	74.5- 78.5"bd	1	Bottles/Jars	bottle glass	bottle glass	aqua	body; bottle				
203	431	1587	9					1	74.5- 78.5"bd	5	Bottles/Jars	bottle glass	bottle glass	blue, light	body; bottle				
203	431	1587	9					1	74.5- 78.5"bd	1	Bottles/Jars	bottle glass	bottle glass	blue, light	base; bottle				
203	431	1587	9					1	74.5- 78.5"bd	1	Bottles/Jars	bottle glass	bottle glass	blue, light	finish; bottle		1870	1915	Deiss 1981
203	431	1587	9					1	74.5- 78.5"bd	1	Bottles/Jars	bottle glass	bottle glass	aqua	body; bottle	"BY"; "HIR"			
203	431	1587	9					1	74.5- 78.5"bd	1	Bottles/Jars	bottle glass	bottle glass	aqua	body; bottle	"P"			
203	431	1587	9					1	74.5- 78.5"bd	1	Bottles/Jars	bottle glass	bottle glass	sun colored amethyst	body; bottle	in script "HUYLERS" underlined "NEW YORK" "NOV 1858"	1880	1915	Miller and Pacey 1985
203	431	1587	9					1	74.5- 78.5"bd	1	Bottles/Jars	canning jar	Canning jar	blue, light	body; bottle				
203	431	1587	9					1	74.5- 78.5"bd	1	Bottles/Jars	jar glass	jar, glass	clear	rim, shoulder; jar				
203	431	1587	9					1	74.5- 78.5"bd	1	Bottles/Jars	jar glass	jar, glass	blue, light	rim, shoulder, body; jar		1800	1870	Deiss 1981
203	431	1587	9					1	74.5- 78.5"bd	2	Bottles/Jars	jar glass	jar, glass	clear	body; jar	geometric ext.			
203	431	1587	9					1	74.5- 78.5"bd	2	Brick, Block	brick	brick						
203	431	1587	9					1	74.5- 78.5"bd	19	Cans/Tins	can parts	can, metal		base				
203	431	1587	9					1	74.5- 78.5"bd	14	Cans/Tins	can parts	can, metal		base, body				
203	431	1587	9					1	74.5- 78.5"bd	38	Cans/Tins	can parts	can, metal		rim, body				
203	431	1587	9					1	74.5- 78.5"bd	182	Cans/Tins	can parts	can, metal		body				
203	431	1587	9					1	74.5- 78.5"bd	1	Ceramics	hard paste porcelain, overglaze decal	hard paste porcelain, overglaze decal	pink, yellow and green, light int.	rim, body, base, footring	floral int; ribbon around rim			
203	431	1587	9					1	74.5- 78.5"bd	11	Ceramics	whiteware, plain	whiteware, plain	chipped ext.	body		1830	2009	Price 1979; Noël Hume 1980
203	431	1587	9					1	74.5- 78.5"bd	1	Ceramics	whiteware, plain	whiteware, plain		body, base; hollowware		1830	2009	Price 1979; Noël Hume 1980
203	431	1587	9					1	74.5- 78.5"bd	2	Ceramics	whiteware, transfer printed, green	whiteware, transfer print	green, dark int.	rim	floral int.	1828	1850	Majewski and O'Brian 1984
203	431	1587	9					1	74.5- 78.5"bd	3	Ceramics	whiteware, transfer printed, green	whiteware, transfer print	green, dark int; chipped ext	body	floral int.	1828	1850	Majewski and O'Brian 1984

Site 36Lu281 - Historic Artifact Catalog

Fs	N	E	Stp	Tu	Trench	Strat	Lev	Fea	Elev	Count	Sub-Class	Ware Type/Object	Description	Color	Form	Emb/Mark	Beg Date	End Date	Reference
203	431	1587	9					1	74.5- 78.5"bd	2	Ceramics	whiteware, transfer printed, green	whiteware, transfer print	green, dark int.	rim	floral int; "OPAQUE"; "ARK" B"RIDGWOOD & SON"; "ENGLAND"; Maker's Mark shield/crest horseshoe with two swords behind-a bridge above horseshoe	1885	1891	Golden 1964: 101-102; http://rubylane.com/shops/brysantiques/item/RL000649
203	431	1587	9					1	74.5- 78.5"bd	5	Lighting	chimney lamp glass	lamp glass, chimney	clear	body				
203	431	1587	9					1	74.5- 78.5"bd	25	Livestock/Pets	barbed wire	barbed wire						
203	431	1587	9					1	74.5- 78.5"bd	2	Nails, Spikes, Etc.	nail, cut	nail, cut				1790	1890	Nelson 1968
203	431	1587	9					1	74.5- 78.5"bd	2	Nails, Spikes, Etc.	nail, indeterminate	nail, indeterminate						
203	431	1587	9					1	74.5- 78.5"bd	1	Window Glass	window glass	window glass	tinted					
204	431	1587	9					1	78.5- 86"bd	9	Bottles/Jars	bottle glass	bottle glass	blue, light	body; bottle				
204	431	1587	9					1	78.5- 86"bd	10	Bottles/Jars	bottle glass	bottle glass	clear	body; bottle				
204	431	1587	9					1	78.5- 86"bd	2	Bottles/Jars	bottle glass	bottle glass	clear	base; bottle				
204	431	1587	9					1	78.5- 86"bd	1	Bottles/Jars	bottle glass	bottle glass	sun colored amethyst aqua	body; bottle		1880	1915	Miller and Pacey 1985
204	431	1587	9					1	78.5- 86"bd	1	Bottles/Jars	bottle glass	bottle glass	clear	base; bottle				
204	431	1587	9					1	78.5- 86"bd	1	Bottles/Jars	bottle glass	bottle glass	clear	finish; bottle		1892	2009	Deiss 1981
204	431	1587	9					1	78.5- 86"bd	1	Bottles/Jars	bottle glass	bottle glass	blue, light	body; bottle	"N"			
204	431	1587	9					1	78.5- 86"bd	1	Bottles/Jars	bottle glass	bottle glass	blue, light	body; bottle	"N"; "PR"			
204	431	1587	9					1	78.5- 86"bd	1	Bottles/Jars	bottle glass	bottle glass	aqua	body; bottle	"NE"	1800	1870	Deiss 1981
204	431	1587	9					1	78.5- 86"bd	1	Bottles/Jars	bottle glass	bottle glass	clear	body; bottle	"T"			
204	431	1587	9					1	78.5- 86"bd	1	Bottles/Jars	container glass	container glass, indeterminate	clear	handle				
204	431	1587	9					1	78.5- 86"bd	1	Bottles/Jars	container glass	container glass, indeterminate	clear	shoulder				
204	431	1587	9					1	78.5- 86"bd	1	Bottles/Jars	jar glass	jar, glass	blue, light	rim, shoulder; jar		1800	1870	Deiss 1981
204	431	1587	9					1	78.5- 86"bd	3	Brick, Block	brick	brick						
204	431	1587	9					1	78.5- 86"bd	1	Cans/Tins	can parts	can, metal		base				
204	431	1587	9					1	78.5- 86"bd	4	Cans/Tins	can parts	can, metal		base, body				
204	431	1587	9					1	78.5- 86"bd	1	Cans/Tins	can parts	can, metal		rim, body				

Site 36Lu281 - Historic Artifact Catalog

Fs	N	E	Stp	Tu	Trench	Strat	Lev	Fea	Elev	Count	Sub-Class	Ware Type/Object	Description	Color	Form	Emb/Mark	Beg Date	End Date	Reference
204	431	1587	9					1	78.5-86"bd	8	Cans/Tins	can parts	can, metal		body				
204	431	1587	9					1	78.5-86"bd	4	Cans/Tins	can parts	can, metal		rim				
204	431	1587	9					1	78.5-86"bd	1	Cans/Tins	can parts	can, metal		rim, body, base				
204	431	1587	9					1	78.5-86"bd	1	Ceramics	ironstone, plain	ironstone, plain	chipped ext.	rim		1840	2009	Wetherbee 1980
204	431	1587	9					1	78.5-86"bd	1	Ceramics	ironstone, plain	ironstone, plain	chipped ext.	body		1840	2009	Wetherbee 1980
204	431	1587	9					1	78.5-86"bd	1	Ceramics	redware, glazed	redware, brown glaze	brown, medium int; chipped ext.	body				
204	431	1587	9					1	78.5-86"bd	1	Ceramics	redware, unglazed	redware, unglazed		rim				
204	431	1587	9					1	78.5-86"bd	1	Ceramics	whiteware, overglaze decal	whiteware, overglaze decal	gilt; blue, light; green, light; and pink ext.	rim, body, base	row of dots and floral motif ext; Maker's mark: Dixi E.P.P. Co (East Palestine Pottery Co.)	1890	1909	Haskell 1981; Lehner
204	431	1587	9					1	78.5-86"bd	1	Ceramics	whiteware, plain	whiteware, plain		base, footring		1830	2009	Price 1979; Noël Hume 1980
204	431	1587	9					1	78.5-86"bd	1	Ceramics	whiteware, plain	whiteware, plain		footring		1830	2009	Price 1979; Noël Hume 1980
204	431	1587	9					1	78.5-86"bd	1	Indeterminate	metal	misc. hardware						
204	431	1587	9					1	78.5-86"bd	1	Livestock/Pets	barbed wire	barbed wire						
204	431	1587	9					1	78.5-86"bd	1	Shoe Parts	heel	shoe, heel						
204	431	1587	9					1	78.5-86"bd	1	Window Glass	window glass	window glass	tinted					
205	431	1587	9					1	86-90"bd	1	Bottles/Jars	beer bottle	beer bottle	amber	body; bottle				
205	431	1587	9					1	86-90"bd	1	Bottles/Jars	beer bottle	beer bottle	amber	body, base; bottle				
205	431	1587	9					1	86-90"bd	1	Bottles/Jars	beverage bottle	beverage bottle	green, light	body; bottle	in unique script (black letter style) "BAR"; in block "WING C"			
205	431	1587	9					1	86-90"bd	1	Bottles/Jars	bottle glass	bottle glass	olive, medium	neck; bottle		1730	1870	IMAC 1984
205	431	1587	9					1	86-90"bd	36	Bottles/Jars	bottle glass	bottle glass	clear	body; bottle				
205	431	1587	9					1	86-90"bd	1	Bottles/Jars	bottle glass	bottle glass	clear	base; bottle				
205	431	1587	9					1	86-90"bd	1	Bottles/Jars	bottle glass	bottle glass	clear	base; bottle				
205	431	1587	9					1	86-90"bd	13	Bottles/Jars	bottle glass	bottle glass	clear	body; bottle				
205	431	1587	9					1	86-90"bd	1	Bottles/Jars	bottle glass	bottle glass	green, light	body; bottle				
205	431	1587	9					1	86-90"bd	2	Bottles/Jars	bottle glass	bottle glass	blue, light	neck; bottle				
205	431	1587	9					1	86-90"bd	41	Bottles/Jars	bottle glass	bottle glass	blue, light	body; bottle				
205	431	1587	9					1	86-90"bd	11	Bottles/Jars	bottle glass	bottle glass	aqua	body; bottle				
205	431	1587	9					1	86-90"bd	1	Bottles/Jars	bottle glass	bottle glass	aqua	base; bottle				
205	431	1587	9					1	86-90"bd	1	Bottles/Jars	bottle glass	bottle glass	aqua	base; bottle				

Site 36Lu281 - Historic Artifact Catalog

Fs	N	E	Stp	Tu	Trench	Strat	Lev	Fea	Elev	Count	Sub-Class	Ware Type/Object	Description	Color	Form	Emb/Mark	Beg Date	End Date	Reference
205	431	1587	9					1	86-90"bd	1	Bottles/Jars	bottle glass	bottle glass	clear	finish, neck, shoulder;		1870	1915	Deiss 1981
205	431	1587	9					1	86-90"bd	1	Bottles/Jars	bottle glass	bottle glass	clear	bottle body, base;				
205	431	1587	9					1	86-90"bd	2	Bottles/Jars	bottle glass	bottle glass	aqua	bottle body; bottle				
205	431	1587	9					1	86-90"bd	1	Bottles/Jars	bottle glass	bottle glass	blue, light	finish, neck; bottle				
205	431	1587	9					1	86-90"bd	1	Bottles/Jars	bottle glass	bottle glass	clear	body; bottle				
205	431	1587	9					1	86-90"bd	1	Bottles/Jars	bottle glass	bottle glass	clear	body; bottle	"ANTED"			
205	431	1587	9					1	86-90"bd	1	Bottles/Jars	bottle glass	bottle glass	aqua	body; bottle	"B.M"			
205	431	1587	9					1	86-90"bd	1	Bottles/Jars	bottle glass	bottle glass	clear	body; bottle	"M"			
205	431	1587	9					1	86-90"bd	1	Bottles/Jars	bottle glass	bottle glass	blue, light	body; bottle	"M.GREE" L.M. Green, Woodbury, NJ			
205	431	1587	9					1	86-90"bd	1	Bottles/Jars	bottle glass	bottle glass	blue, light	body; bottle	"NOV"	1820	1950	Schroy 2001
205	431	1587	9					1	86-90"bd	1	Bottles/Jars	bottle glass	bottle glass	blue, light	body; bottle	"O O"			
205	431	1587	9					1	86-90"bd	1	Bottles/Jars	bottle glass	bottle glass	blue, light	body; bottle	in script "R"			
205	431	1587	9					1	86-90"bd	1	Bottles/Jars	container glass	container glass, other	white opaque	rim				
205	431	1587	9					1	86-90"bd	2	Bottles/Jars	container glass	container glass, indeterminate	clear	base	sunburst ext.			
205	431	1587	9					1	86-90"bd	1	Bottles/Jars	jar glass	jar, glass	blue, light	shoulder, body; jar				
205	431	1587	9					1	86-90"bd	1	Bottles/Jars	jar glass	jar, glass	clear	rim; jar		1800	1870	Deiss 1981
205	431	1587	9					1	86-90"bd	2	Bottles/Jars	jar glass	jar, glass	aqua	rim, neck, shoulder; jar		1800	1870	Deiss 1981
205	431	1587	9					1	86-90"bd	8	Bottles/Jars	jar glass	jar, glass	blue, light	rim, neck, shoulder; jar		1800	1870	Deiss 1981
205	431	1587	9					1	86-90"bd	1	Bottles/Jars	jar glass	jar, glass	clear	neck; jar		1800	1870	Deiss 1981
205	431	1587	9					1	86-90"bd	1	Bottles/Jars	jar glass	jar, glass	blue, light	neck, shoulder, body; jar		1800	1870	Deiss 1981
205	431	1587	9					1	86-90"bd	3	Brick, Block	brick	brick						
205	431	1587	9					1	86-90"bd	12	Cans/Tins	can parts	can, metal		body				
205	431	1587	9					1	86-90"bd	5	Cans/Tins	can parts	can, metal		base, body				
205	431	1587	9					1	86-90"bd	1	Cans/Tins	can parts	can, metal		rim				
205	431	1587	9					1	86-90"bd	1	Ceramics	earthenware, paste	earthenware, paste						
205	431	1587	9					1	86-90"bd	1	Ceramics	hard paste porcelain, overglaze hand painted	hard paste porcelain, overglaze hand painted	pink, gold and blue, light	rim; hollowware	floral ext.			
205	431	1587	9					1	86-90"bd	3	Ceramics	hard paste porcelain, plain	hard paste porcelain, plain		body				
205	431	1587	9					1	86-90"bd	1	Ceramics	hard paste porcelain, plain	hard paste porcelain, plain		rim	floral int.			
205	431	1587	9					1	86-90"bd	1	Ceramics	ironstone, plain	ironstone, plain		rim; hollowware		1840	2009	Wetherbee 1980
205	431	1587	9					1	86-90"bd	1	Ceramics	ironstone, plain	ironstone, plain	chipped int.	body		1840	2009	Wetherbee 1980
205	431	1587	9					1	86-90"bd	4	Ceramics	ironstone, plain	ironstone, plain		body; hollowware		1840	2009	Wetherbee 1980

Site 36Lu281 - Historic Artifact Catalog

Fs	N	E	Stp	Tu	Trench	Strat	Lev	Fea	Elev	Count	Sub-Class	Ware Type/Object	Description	Color	Form	Emb/Mark	Beg Date	End Date	Reference
205	431	1587	9					1	86-90"bd	3	Ceramics	ironstone, plain	ironstone, plain	chipped ext.	body;		1840	2009	Wetherbee 1980
205	431	1587	9					1	86-90"bd	1	Ceramics	ironstone, plain	ironstone, plain		hollowware base, footring;	"ONSTU"; "J.M."	1840	2009	Wetherbee 1980
205	431	1587	9					1	86-90"bd	1	Ceramics	redware, glazed	redware, brown glaze	brown, medium int;	body				
205	431	1587	9					1	86-90"bd	13	Ceramics	whiteware, plain	whiteware, plain	chipped ext.	body		1830	2009	Price 1979; Noël Hume 1980
205	431	1587	9					1	86-90"bd	1	Ceramics	whiteware, plain	whiteware, plain	chipped int.	rim		1830	2009	Price 1979; Noël Hume 1980
205	431	1587	9					1	86-90"bd	2	Ceramics	whiteware, plain	whiteware, plain	chipped int.	base;		1830	2009	Price 1979; Noël Hume 1980
205	431	1587	9					1	86-90"bd	1	Ceramics	whiteware, plain	whiteware, plain		hollowware handle		1830	2009	Price 1979; Noël Hume 1980
205	431	1587	9					1	86-90"bd	1	Ceramics	whiteware, shell edge	whiteware, shell edge		rim	row of dots int.	1830	1860	Lofstrum et al 1982;
205	431	1587	9					1	86-90"bd	1	Ceramics	whiteware, transfer printed, black wood	whiteware, transfer print	black int.	rim	indeterminate motif	1828	1850	Miller & Hunter 1990 Majewski and O'Brian 1988
205	431	1587	9					1	86-90"bd	3	Indeterminate		misc. other						
205	431	1587	9					1	86-90"bd	1	Kitchen Related-Other	canning jar lid liner	canning jar lid liner	white opaque	rim, body		1869	1915	Toulouse 1971
205	431	1587	9					1	86-90"bd	1	Misc. Small Hardware	spring	spring						
205	431	1587	9					1	86-90"bd	1	Misc. Small Hardware	washer	washer						
205	431	1587	9					1	86-90"bd	1	Mortar, Cement	mortar	mortar						
205	431	1587	9					1	86-90"bd	1	Nails, Spikes, Etc.	nail, cut	nail, cut				1790	1890	Nelson 1968
205	431	1587	9					1	86-90"bd	4	Nails, Spikes, Etc.	nail, cut	nail, cut				1790	1890	Nelson 1968
205	431	1587	9					1	86-90"bd	2	Nails, Spikes, Etc.	nail, cut	nail, cut				1790	1890	Nelson 1968
205	431	1587	9					1	86-90"bd	1	Nails, Spikes, Etc.	nail, indeterminate	nail, indeterminate						
205	431	1587	9					1	86-90"bd	1	Nails, Spikes, Etc.	nail, wire	nail, wire				1880	2009	Nelson 1968; IMAC 1984
205	431	1587	9					1	86-90"bd	1	Pharmaceutical	pharmaceutical bottle	pharmaceutical bottle	blue, light	finish, neck, shoulder;		1860	1935	Jones and Sullivan 1989
205	431	1587	9					1	86-90"bd	1	Pharmaceutical	pharmaceutical bottle	pharmaceutical bottle	clear	bottle body, base;	"ACY"; "E."; "Y."			
205	431	1587	9					1	86-90"bd	1	Pharmaceutical	pharmaceutical bottle	pharmaceutical bottle	clear	bottle body; bottle	"DR A"; "DR"			
205	431	1587	9					1	86-90"bd	1	Pharmaceutical	pharmaceutical bottle	pharmaceutical bottle	clear	neck, shoulder, body; bottle	"MEN"; "1"			
205	431	1587	9					1	86-90"bd	5	Window Glass	window glass	window glass	tinted					
206	431	1587	9					1	90-94"bd	4	Bone	bone	bone						
206	431	1587	9					1	90-94"bd	2	Bottles/Jars	beer bottle	beer bottle	amber	body; bottle				
206	431	1587	9					1	90-94"bd	1	Bottles/Jars	beer bottle	beer bottle	amber	finish, neck; bottle		1820	1870	Deiss 1981
206	431	1587	9					1	90-94"bd	1	Bottles/Jars	beer bottle	beer bottle	amber	finish, neck, shoulder; bottle		1870	1915	Deiss 1981
206	431	1587	9					1	90-94"bd	3	Bottles/Jars	beverage bottle	beverage bottle	green, light	body; bottle	"BRE"; diamond shape with crown inside and floral around diamond shape			
206	431	1587	9					1	90-94"bd	1	Bottles/Jars	beverage bottle	beverage bottle	green, light	body; bottle				

Site 36Lu281 - Historic Artifact Catalog

Fs	N	E	Stp	Tu	Trench	Strat	Lev	Fea	Elev	Count	Sub-Class	Ware Type/Object	Description	Color	Form	Emb/Mark	Beg Date	End Date	Reference
206	431	1587	9					1	90-94"bd	1	Bottles/Jars	bottle glass	bottle glass	cobalt	base; bottle		1890	1960	IMAC 1984
206	431	1587	9					1	90-94"bd	3	Bottles/Jars	bottle glass	bottle glass	olive, light	body; bottle		1730	1870	IMAC 1984
206	431	1587	9					1	90-94"bd	2	Bottles/Jars	bottle glass	bottle glass	olive, medium	body; bottle		1730	1870	IMAC 1984
206	431	1587	9					1	90-94"bd	32	Bottles/Jars	bottle glass	bottle glass	blue, light	body; bottle				
206	431	1587	9					1	90-94"bd	5	Bottles/Jars	bottle glass	bottle glass	aqua	body; bottle				
206	431	1587	9					1	90-94"bd	3	Bottles/Jars	bottle glass	bottle glass	green, light	body; bottle				
206	431	1587	9					1	90-94"bd	25	Bottles/Jars	bottle glass	bottle glass	clear	body; bottle				
206	431	1587	9					1	90-94"bd	12	Bottles/Jars	bottle glass	bottle glass	clear	body; bottle				
206	431	1587	9					1	90-94"bd	1	Bottles/Jars	bottle glass	bottle glass	olive, light	base; bottle		1730	1870	IMAC 1984
206	431	1587	9					1	90-94"bd	1	Bottles/Jars	bottle glass	bottle glass	clear	base; bottle	"5"			
206	431	1587	9					1	90-94"bd	1	Bottles/Jars	bottle glass	bottle glass	blue, light	body; bottle	"L"			
206	431	1587	9					1	90-94"bd	2	Bottles/Jars	bottle glass	bottle glass	blue, light	body; bottle	"O"	1800	1870	Deiss 1981
206	431	1587	9					1	90-94"bd	1	Bottles/Jars	bottle glass	bottle glass	blue, light	body; bottle	"P"			
206	431	1587	9					1	90-94"bd	1	Bottles/Jars	bottle glass	bottle glass	clear	body; bottle	"S"			
206	431	1587	9					1	90-94"bd	3	Bottles/Jars	bottle glass	bottle glass	blue, light	body; bottle	partial letter	1800	1870	Deiss 1981
206	431	1587	9					1	90-94"bd	1	Bottles/Jars	bottle glass	bottle glass	blue, light	body; bottle	partial letter			
206	431	1587	9					1	90-94"bd	2	Bottles/Jars	jar glass	jar, glass	blue, light	shoulder, body; jar				
206	431	1587	9					1	90-94"bd	2	Bottles/Jars	jar glass	jar, glass	blue, light	rim, neck, shoulder; jar		1800	1870	Deiss 1981
206	431	1587	9					1	90-94"bd	2	Brick, Block	brick	brick						
206	431	1587	9					1	90-94"bd	14	Cans/Tins	can parts	can, metal		body				
206	431	1587	9					1	90-94"bd	1	Cans/Tins	can parts	can, metal		rim, body				
206	431	1587	9					1	90-94"bd	3	Ceramics	ironstone, plain	ironstone, plain		rim; hollowware		1840	2009	Wetherbee 1980
206	431	1587	9					1	90-94"bd	4	Ceramics	ironstone, plain	ironstone, plain	chipped ext.	rim		1840	2009	Wetherbee 1980
206	431	1587	9					1	90-94"bd	8	Ceramics	ironstone, plain	ironstone, plain	chipped int.	body		1840	2009	Wetherbee 1980
206	431	1587	9					1	90-94"bd	17	Ceramics	ironstone, plain	ironstone, plain	chipped ext.	body		1840	2009	Wetherbee 1980
206	431	1587	9					1	90-94"bd	5	Ceramics	ironstone, plain	ironstone, plain		body		1840	2009	Wetherbee 1980
206	431	1587	9					1	90-94"bd	1	Ceramics	redware, glazed	redware, brown glaze	brown, medium int; rim chipped ext.					
206	431	1587	9					1	90-94"bd	2	Ceramics	redware, paste	redware, paste						
206	431	1587	9					1	90-94"bd	2	Ceramics	redware, unglazed	redware, unglazed	chipped int.	body				
206	431	1587	9					1	90-94"bd	1	Ceramics	whiteware, hand painted	whiteware, hand painted	green, dark int.	body	indeterminate motif	1830	2009	Price 1979; Noël Hume 1980; Lofstrum et al. 1982; Majewski and O'Brian 1984
206	431	1587	9					1	90-94"bd	2	Ceramics	whiteware, overglaze decal	whiteware, underglaze decal	pink and blue, light and green, light int.	body	floral int.	1890	2009	Haskell 1981
206	431	1587	9					1	90-94"bd	2	Ceramics	whiteware, plain	whiteware, plain		handle; tea cup		1830	2009	Price 1979; Noël Hume 1980
206	431	1587	9					1	90-94"bd	1	Misc. Small Hardware	rivet, slotted	slotted rivet						
206	431	1587	9					1	90-94"bd	10	Nails, Spikes, Etc.	nail, cut	nail, cut				1790	1890	Nelson 1968
206	431	1587	9					1	90-94"bd	2	Nails, Spikes, Etc.	nail, cut	nail, cut				1790	1890	Nelson 1968

Site 36Lu281 - Historic Artifact Catalog

Fs	N	E	Stp	Tu	Trench	Strat	Lev	Fea	Elev	Count	Sub-Class	Ware Type/Object	Description	Color	Form	Emb/Mark	Beg Date	End Date	Reference
206	431	1587	9					1	90-94"bd	1	Pharmaceutical	pharmaceutical bottle	pharmaceutical bottle	blue, light	body; bottle	"SAMPLE DR. KIMER'S SWAMP-ROOT KIDNEY CURE BINGHAMTON N.Y."	1895	1906	Fike 1987:101
206	431	1587	9					1	90-94"bd	4	Window Glass	window glass	window glass	tinted					
207	431	1587	9					1	94-101.5"bd	4	Bottles/Jars	bottle glass	bottle glass	blue, light	body; bottle				
207	431	1587	9					1	94-101.5"bd	1	Bottles/Jars	bottle glass	bottle glass	clear	body; bottle				
207	431	1587	9					1	94-101.5"bd	1	Bottles/Jars	bottle glass	bottle glass	blue, light	body; bottle				
207	431	1587	9					1	94-101.5"bd	1	Ceramics	ironstone, plain	ironstone, plain		body		1840	2009	Wetherbee 1980
207	431	1587	9					1	94-101.5"bd	1	Ceramics	whiteware, overglaze decal	whiteware, overglaze decal	pink and green, light int.	rim	floral int.	1890	2009	Haskell 1981
207	431	1587	9					1	94-101.5"bd	1	Indeterminate	wood	misc. other						
207	431	1587	9					1	94-101.5"bd	1	Window Glass	window glass	window glass	tinted					
208	431	1587	9					1	101.5-105.5"bd	1	Bottles/Jars	beer bottle	beer bottle	amber	body; bottle				
208	431	1587	9					1	101.5-105.5"bd	2	Bottles/Jars	bottle glass	bottle glass	aqua	body; bottle				
208	431	1587	9					1	101.5-105.5"bd	8	Bottles/Jars	bottle glass	bottle glass	blue, light	body; bottle				
208	431	1587	9					1	101.5-105.5"bd	6	Bottles/Jars	bottle glass	bottle glass	clear	body; bottle				
208	431	1587	9					1	101.5-105.5"bd	1	Bottles/Jars	bottle glass	bottle glass	clear	body; bottle				
208	431	1587	9					1	101.5-105.5"bd	5	Bottles/Jars	bottle glass	bottle glass	green, light	body; bottle				
208	431	1587	9					1	101.5-105.5"bd	2	Bottles/Jars	bottle glass	bottle glass	blue, light	body; bottle				
208	431	1587	9					1	101.5-105.5"bd	1	Bottles/Jars	bottle glass	bottle glass	blue, light	body; bottle	"HOOD & C.I Hood & Co; Lowell, Mass			
208	431	1587	9					1	101.5-105.5"bd	1	Bottles/Jars	bottle glass	bottle glass	green, light	body; bottle	"R"			
208	431	1587	9					1	101.5-105.5"bd	1	Bottles/Jars	bottle glass	bottle glass	green, light	body; bottle	"TRADEMARK"; "CUSE. N." Syracuse, NY band ext.			
208	431	1587	9					1	101.5-105.5"bd	1	Bottles/Jars	container glass	container glass, indeterminate	clear	rim				
208	431	1587	9					1	101.5-105.5"bd	3	Brick, Block	brick	brick						
208	431	1587	9					1	101.5-105.5"bd	1	Cans/Tins	can parts	can, metal						
208	431	1587	9					1	101.5-105.5"bd	4	Ceramics	ironstone, plain	ironstone, plain		body		1840	2009	Wetherbee 1980
208	431	1587	9					1	101.5-105.5"bd	5	Ceramics	ironstone, plain	ironstone, plain	chipped int.	body		1840	2009	Wetherbee 1980
208	431	1587	9					1	101.5-105.5"bd	2	Ceramics	ironstone, plain	ironstone, plain	chipped ext.	body		1840	2009	Wetherbee 1980

Site 36Lu281 - Historic Artifact Catalog

Fs	N	E	Stp	Tu	Trench	Strat	Lev	Fea	Elev	Count	Sub-Class	Ware Type/Object	Description	Color	Form	Emb/Mark	Beg Date	End Date	Reference
208	431	1587		9				1	101.5- 105.5"bd	2	Ceramics	ironstone, plain	ironstone, plain		footring		1840	2009	Wetherbee 1980
208	431	1587		9				1	101.5- 105.5"bd	1	Ceramics	redware, glazed	redware, brown glaze	brown, medium int.	body				
208	431	1587		9				1	101.5- 105.5"bd	1	Ceramics	redware, unglazed	redware, unglazed		body				
208	431	1587		9				1	101.5- 105.5"bd	1	Indeterminate	plastic	plastic	black					
208	431	1587		9				1	101.5- 105.5"bd	2	Mortar, Cement	mortar	mortar						
208	431	1587		9				1	101.5- 105.5"bd	4	Mortar, Cement	plaster	mortar & plaster						
208	431	1587		9				1	101.5- 105.5"bd	1	Nails, Spikes, Etc.	nail, cut	nail, cut				1790	1890	Nelson 1968
208	431	1587		9				1	101.5- 105.5"bd	2	Sewing	scissor handle	scissor handle						
208	431	1587		9				1	101.5- 105.5"bd	1	Window Glass	window glass	window glass	tinted					
209	431	1587		9				1		1	Architectural Decorative Elements	house number sign	house number sign	white and blue, medium ext.		"938"			
210	434	1541.50		0				3 S	104- 1/2 108"bd	5	Bone	bone	bone						
210	434	1541.50		0				3 S	104- 1/2 108"bd	4	Brick, Block	brick	brick						
210	434	1541.50		0				3 S	104- 1/2 108"bd	3	Ceramics	ironstone, plain	ironstone, plain		rim, body; deep bowl		1840	2009	Wetherbee 1980
210	434	1541.50		0				3 S	104- 1/2 108"bd	3	Ceramics	ironstone, plain	ironstone, plain		base, footring		1840	2009	Wetherbee 1980
210	434	1541.50		0				3 S	104- 1/2 108"bd	1	Ceramics	ironstone, plain	ironstone, plain		body		1840	2009	Wetherbee 1980
210	434	1541.50		0				3 S	104- 1/2 108"bd	1	Ceramics	ironstone, plain	ironstone, plain	chipped ext.	body		1840	2009	Wetherbee 1980
210	434	1541.50		0				3 S	104- 1/2 108"bd	3	Ceramics	redware, glazed	redware, brown glaze	brown, medium int; body smoothed ext.					
210	434	1541.50		0				3 S	104- 1/2 108"bd	1	Ceramics	redware, glazed	redware, brown glaze	brown, medium int; body chipped ext.					
210	434	1541.50		0				3 S	104- 1/2 108"bd	1	Window Glass	window glass	window glass	tinted					
211	434	1541.50		0				3 S	108- 1/2 112"bd	1	Bone	bone	bone						
211	434	1541.50		0				3 S	108- 1/2 112"bd	1	Bone	teeth	jaw/ teeth						
211	434	1541.50		0				3 S	108- 1/2 112"bd	2	Brick, Block	brick	brick						
211	434	1541.50		0				3 S	108- 1/2 112"bd	1	Ceramics	ironstone, plain	ironstone, plain	chipped int.	base, footring		1840	2009	Wetherbee 1980
211	434	1541.50		0				3 S	108- 1/2 112"bd	1	Ceramics	whiteware, plain	whiteware, plain	chipped ext.	body		1830	2009	Price 1979; Noël Hume 1980
211	434	1541.50		0				3 S	108- 1/2 112"bd	1	Mortar, Cement	mortar	mortar						
212	434	1541.50		0				3 S	112- 1/2 113"bd	1	Brick, Block	brick	brick						
213	434	1541.50		0				3 N	104- 1/2 108"bd	11	Bone	bone	bone						
213	434	1541.50		0				3 N	104- 1/2 108"bd	3	Ceramics	redware, glazed	redware, brown glaze	red brown int; chipped ext.	body				

Site 36Lu281 - Historic Artifact Catalog

Fs	N	E	Stp	Tu	Trench	Strat	Lev	Fea	Elev	Count	Sub-Class	Ware Type/Object	Description	Color	Form	Emb/Mark	Beg Date	End Date	Reference
213	434	1541.50	0					3 N 104-		3	Ceramics	redware, glazed	redware, brown glaze	brown, medium int;	body				
								1/2 108"bd											
213	434	1541.50	0					3 N 104-		1	Ceramics	redware, glazed	redware, clear glaze	clear; chipped ext.	body				
								1/2 108"bd											
213	434	1541.50	0					3 N 104-		9	Ceramics	redware, paste	redware, paste						
								1/2 108"bd											
213	434	1541.50	0					3 N 104-		1	Ceramics	redware, unglazed	redware, unglazed	chipped int.	body				
								1/2 108"bd											
213	434	1541.50	0					3 N 104-		4	Ceramics	whiteware, plain	whiteware, plain		body		1830	2009	Price 1979; Noël Hume 1980
								1/2 108"bd											
213	434	1541.50	0					3 N 104-		2	Ceramics	whiteware, plain	whiteware, plain		rim		1830	2009	Price 1979; Noël Hume 1980
								1/2 108"bd											
213	434	1541.50	0					3 N 104-		1	Ceramics	whiteware, plain	whiteware, plain		base, footring		1830	2009	Price 1979; Noël Hume 1980
								1/2 108"bd											
213	434	1541.50	0					3 N 104-		1	Ceramics	whiteware, shell edge	whiteware, shell edge	blue, dark int.	rim; plate		1830	1891	Lofstrum et al. 1982;
								1/2 108"bd											Miller and Hunter 1990
213	434	1541.50	0					3 N 104-		1	Ceramics	whiteware, transfer printed, blue	whiteware, transfer print	blue, light int.	rim; saucer	floral motif int.	1828	1860	Majewski and O'Brian 1984; Mullins 1988
								1/2 108"bd											
213	434	1541.50	0					3 N 104-		1	Mortar, Cement	mortar	mortar						
								1/2 108"bd											
213	434	1541.50	0					3 N 104-		1	Shell	shell	shell						
								1/2 108"bd											
213	434	1541.50	0					3 N 104-		6	Window Glass	window glass	window glass	clear					
								1/2 108"bd											
216	431	1587	9					1 62.5-		5	Bottles/Jars	bottle glass	bottle glass	clear	body; bottle				
								66.5"bd											
216	431	1587	9					1 62.5-		1	Ceramics	redware, glazed	redware, clear glaze	clear	body				
								66.5"bd											
216	431	1587	9					1 62.5-		1	Ceramics	whiteware, plain	whiteware, plain		body		1830	2009	Price 1979; Noël Hume 1980
								66.5"bd											
216	431	1587	9					1 62.5-		11	Ceramics	whiteware, plain	whiteware, plain	chipped ext.	body		1830	2009	Price 1979; Noël Hume 1980
								66.5"bd											
216	431	1587	9					1 62.5-		1	Ceramics	whiteware, plain	whiteware, plain		rim		1830	2009	Price 1979; Noël Hume 1980
								66.5"bd											
216	431	1587	9					1 62.5-		2	Nails, Spikes, Etc.	nail, indeterminate	nail, indeterminate						
								66.5"bd											
216	431	1587	9					1 62.5-		3	Window Glass	window glass	window glass	clear					
								66.5"bd											
217	431	1587	9					1 66.5-		3	Bottles/Jars	bottle glass	bottle glass	sun-colored amethyst	base; bottle		1880	1915	Miller and Pacey 1985
								70.5"bd											
217	431	1587	9					1 66.5-		3	Bottles/Jars	bottle glass	bottle glass	aqua	body, base; bottle				
								70.5"bd											
217	431	1587	9					1 66.5-		17	Bottles/Jars	bottle glass	bottle glass	clear	body, base; bottle				
								70.5"bd											
217	431	1587	9					1 66.5-		1	Bottles/Jars	bottle glass	bottle glass	clear	body, base; bottle				
								70.5"bd											
217	431	1587	9					1 66.5-		1	Bottles/Jars	bottle glass	bottle glass	aqua	body, base; bottle	"..OV 30.."; "1858"			
								70.5"bd											
217	431	1587	9					1 66.5-		1	Bottles/Jars	jar glass	jar glass	blue, light	body; jar				
								70.5"bd											
217	431	1587	9					1 66.5-		1	Bottles/Jars	jar glass	jar glass	blue, light	rim; jar		1919	2009	Deiss 1981
								70.5"bd											
217	431	1587	9					1 66.5-		102	Cans/Tins	can parts	can, metal						
								70.5"bd											
217	431	1587	9					1 66.5-		1	Ceramics	whiteware, plain	whiteware, plain		base, footring		1830	2009	Price 1979; Noël Hume 1980
								70.5"bd											

Site 36Lu281 - Historic Artifact Catalog

Fs	N	E	Stp	Tu	Trench	Strat	Lev	Fea	Elev	Count	Sub-Class	Ware Type/Object	Description	Color	Form	Emb/Mark	Beg Date	End Date	Reference
217	431	1587	9					1	66.5-70.5"bd	7	Indeterminate	wire	wire						
218	431	1587	9					1	70.5-74.5"bd	1	Bone	bone	bone						
218	431	1587	9					1	70.5-74.5"bd	15	Bottles/Jars	bottle glass	bottle glass	clear	neck, body, base; bottle		1903	2009	Deiss 1981
218	431	1587	9					1	70.5-74.5"bd	1	Brick, Block	brick	brick						
218	431	1587	9					1	70.5-74.5"bd	38	Cans/Tins	can parts	can, metal						
218	431	1587	9					1	70.5-74.5"bd	1	Ceramics	ironstone, plain	ironstone, plain		rim, body, base; plate	scrollwork int.	1840	2009	Wetherbee 1980
218	431	1587	9					1	70.5-74.5"bd	1	Ceramics	stoneware, buff bodied	stoneware, buff body, dark brown glaze	brown, dark int/ext. body					
218	431	1587	9					1	70.5-74.5"bd	36	Indeterminate	wire	wire						
218	431	1587	9					1	70.5-74.5"bd	1	Misc. Small Hardware	chain link	chain link						
218	431	1587	9					1	70.5-74.5"bd	2	Misc. Small Hardware	machine part, indeterminate	indeterminate machine part						
218	431	1587	9					1	70.5-74.5"bd	1	Misc. Small Hardware	strap	metal strap						
218	431	1587	9					1	70.5-74.5"bd	5	Window Glass	window glass	window glass	clear					
220	431	1587	9					1	78.5-86"bd	15	Bone	bone	bone						
220	431	1587	9					1	78.5-86"bd	3	Bottles/Jars	beer bottle	beer bottle	amber	body; bottle				
220	431	1587	9					1	78.5-86"bd	5	Bottles/Jars	bottle glass	bottle glass	sun-colored amethyst	body; bottle		1880	1915	Miller and Pacey 1985
220	431	1587	9					1	78.5-86"bd	39	Bottles/Jars	bottle glass	bottle glass	clear	body; bottle				
220	431	1587	9					1	78.5-86"bd	2	Bottles/Jars	bottle glass	bottle glass	aqua	base; bottle				
220	431	1587	9					1	78.5-86"bd	14	Bottles/Jars	bottle glass	bottle glass	aqua	body; bottle				
220	431	1587	9					1	78.5-86"bd	10	Bottles/Jars	bottle glass	bottle glass	blue, light	body; bottle				
220	431	1587	9					1	78.5-86"bd	1	Bottles/Jars	bottle glass	bottle glass	aqua	body; bottle	"..ACT"			
220	431	1587	9					1	78.5-86"bd	1	Bottles/Jars	bottle glass	bottle glass	aqua	body; bottle	"..AK.."; "..BEER" for making root beer at home			
220	431	1587	9					1	78.5-86"bd	1	Bottles/Jars	bottle glass	bottle glass	clear	body, base; bottle	"..burgh, Pa" Pittsburgh "Co."	1880	1915	Miller and Pacey 1985
220	431	1587	9					1	78.5-86"bd	1	Bottles/Jars	bottle glass	bottle glass	sun-colored amethyst	body; bottle				
220	431	1587	9					1	78.5-86"bd	1	Bottles/Jars	bottle glass	bottle glass	aqua	body; bottle	"HO.."			
220	431	1587	9					1	78.5-86"bd	1	Bottles/Jars	bottle glass	bottle glass	aqua	body; bottle	"MANO.."			
220	431	1587	9					1	78.5-86"bd	1	Bottles/Jars	bottle glass	bottle glass	blue, light	body; bottle	indeterminate embossment			
220	431	1587	9					1	78.5-86"bd	2	Bottles/Jars	jar glass	jar glass	clear	body; jar				

Site 36Lu281 - Historic Artifact Catalog

Fs	N	E	Stp	Tu	Trench	Strat	Lev	Fea	Elev	Count	Sub-Class	Ware Type/Object	Description	Color	Form	Emb/Mark	Beg Date	End Date	Reference
220	431	1587	9					1	78.5-86"bd	1	Bottles/Jars	jar glass	jar glass	blue, light	rim; jar		1800	1870	Deiss 1981
220	431	1587	9					1	78.5-86"bd	5	Brick, Block	brick	brick						
220	431	1587	9					1	78.5-86"bd	120	Cans/Tins	can parts	can, metal						
220	431	1587	9					1	78.5-86"bd	4	Ceramics	earthenware, paste	earthenware, paste						
220	431	1587	9					1	78.5-86"bd	3	Ceramics	whiteware, plain	whiteware, plain	chipped ext.	rim		1830	2009	Price 1979; Noël Hume 1980
220	431	1587	9					1	78.5-86"bd	21	Ceramics	whiteware, plain	whiteware, plain	chipped int.	body		1830	2009	Price 1979; Noël Hume 1980
220	431	1587	9					1	78.5-86"bd	2	Ceramics	whiteware, plain	whiteware, plain	chipped int.	base, footring	BRIDGWOOD & SON"; "ENGLAND"	1885	1891	Golden 1964: 101-102; http://rubylane.com/shop/s/brysantiques/item/RL000649
220	431	1587	9					1	78.5-86"bd	1	Ceramics	whiteware, plain	whiteware, transfer print	chipped int.	base	Maker's mark: MIK.; Porcelain Trade..	1830	2009	Price 1979; Noël Hume 1980
220	431	1587	9					1	78.5-86"bd	1	Ceramics	whiteware, transfer printed, black	whiteware, transfer print	chipped int; black ext.	body	floral motif ext.	1828	1850	Majewski and O'Brian 1984; Mullins 1988
220	431	1587	9					1	78.5-86"bd	1	Decorative Table Glass	decorative glass hollowware	decorative glass	white opaque	body	Japanese scene ext.			
220	431	1587	9					1	78.5-86"bd	26	Indeterminate	wire	wire						
220	431	1587	9					1	78.5-86"bd	18	Lighting	chimney lamp glass	chimney lamp glass	clear	body				
220	431	1587	9					1	78.5-86"bd	48	Mortar, Cement	mortar	mortar						
220	431	1587	9					1	78.5-86"bd	3	Nails, Spikes, Etc.	nail, cut	nail, cut				1790	1890	Nelson 1968
220	431	1587	9					1	78.5-86"bd	6	Nails, Spikes, Etc.	nail, indeterminate	nail, indeterminate						
220	431	1587	9					1	78.5-86"bd	1	Pharmaceutical	pharmaceutical bottle	pharmaceutical bottle	aqua	body, base	Slocum's Oxygenized Pure Cod Liver Oil NY City			Fike 1987:196
220	431	1587	9					1	78.5-86"bd	1	Window Glass	window glass	window glass	clear					
220	431	1587	9					1	78.5-86"bd	2	Window Glass	window glass	window glass	tinted					
223	431	1587	9					1	94-101.5"bd	1	Bone	bone	bone						
223	431	1587	9					1	94-101.5"bd	1	Bottles/Jars	bottle glass	bottle glass	clear	body; bottle				
223	431	1587	9					1	94-101.5"bd	1	Brick, Block	brick	brick						
223	431	1587	9					1	94-101.5"bd	120	Mortar, Cement	plaster	plaster						
223	431	1587	9					1	94-101.5"bd	1	Nails, Spikes, Etc.	nail, indeterminate	nail, indeterminate						
364	295	320	1	0		I	1		0-23"bgs	1	Bottles/Jars	bottle glass		olive	body				
364	295	320	1	0		I	1		0-23"bgs	1	Ceramics	redware, glazed	clear glaze		body chip				
364	295	320	1	0		I	1		0-23"bgs	2	Window Glass	window glass		tinted					

Site 36Lu281 - Historic Artifact Catalog

Fs	N	E	Stp	Tu	Trench	Strat	Lev	Fea	Elev	Count	Sub-Class	Ware Type/Object	Description	Color	Form	Emb/Mark	Beg Date	End Date	Reference
Total										9456									

Site 36Lu282 - Prehistoric Artifact Catalog

Fs	N	E	Stp	Tu	Strat	Lev	Elev	Count	Weight	Material Type	Class	Type	Cortex	Length	Width	Thickness	Point Type
1	373.9	196		0	surface			1	3.68	Black Chert	Debitage	Block Shatter	Block				
2	371.62	192.6		0	surface			1	36.23	Black chert	Biface	Middle-Stage Bifaces	Indeterminate	80.4	39.3	12.4	

Total 2

Site 36Lu283 - Historic Artifact Catalog

FS	N	E	STP	TU	Fea	Strat	Lev	Elev	Count	Subclass	Object/Ware	Manuf Tech	Color	Form	Mark's/Emb	Beg Date	End Date	Reference
1			A-1			A	1	0-24cm	1	Nails, Spikes, Etc.	nail, indeterminate							
1			A-1			A	1	0-24cm	3	Misc. Hardware	chain link							
1			A-1			A	1	0-24cm	3	Ceramics	Stoneware, Buff Bodied			body				
2			A-2			A	1	0-28cm	1	Bottles/Jars	Bottle glass		clear	body				
3			A-3			A	1	0-28cm	1	Window Glass	Window Glass		clear					
3			A-3			A	1	0-28cm	1	Misc. Hardware	hardware, indeterminate							
4			A-6			A	1	0-35cm	1	Nails, Spikes, Etc.	nail, indeterminate							
5			A-7			A	1	0-30cm	5	Nails, Spikes, Etc.	nail, indeterminate							
5			A-7			A	1	0-30cm	1	Bottles/Jars	Bottle glass		clear	body				
6			A-9			A	1	0-57cm	2	Indeterminate	metal							
7									1	Pharmaceutical	medicine bottle	double ring finish; plate mold		whole bottle	"Lutz & Holleran Pharmacists Pittston, Pa"; "12 Fl Oz Solution Citrate of Magnesia dose for adults one half to one full bottle Children in proportion"			
7									1	Kitchen Related- Other	lightning stopper							
8			A-1			A	1	0-52cm	1	Bottles/Jars	Bottle glass		aqua	body				
8			A-1			A	1	0-52cm	1	Ceramics	Redware, Glazed			body chip				
9			A-2			A	1	0-34cm	8	Nails, Spikes, Etc.	nail, indeterminate							
9			A-2			A	1	0-34cm	3	Window Glass	Window Glass		clear					
9			A-2			A	1	0-34cm	7	Bone	Bone							
9			A-2			A	1	0-34cm	1	Bottles/Jars	beer bottle		amber	body				
9			A-2			A	1	0-34cm	1	Bottles/Jars	Bottle glass		clear	body				
9			A-2			A	1	0-34cm	1	Bottles/Jars	jar		sun colored amethyst plain	rim		1880	1915	Miller & Pacey 1985
9			A-2			A	1	0-34cm	1	Ceramics	Hardpaste Porcelain, Plain			body				
9			A-2			A	1	0-34cm	1	Indeterminate	metal							
9			A-2			A	1	0-34cm	1	Ammunition	Bullet Casing				"F" on rim fired			
9			A-2			A	1	0-34cm	1	Decorative Table Glass	glass hollowware		green opaque	body				
10			A-3			A	1	0-37cm	3	Heating	Coal							
10			A-3			A	1	0-37cm	2	Misc. Hardware	Bolt							
10			A-3			A	1	0-37cm	1	Misc. Hardware	machine part, indeterminate							
10			A-3			A	1	0-37cm	1	Misc. Hardware	Nut	standardized screw threads						
10			A-3			A	1	0-37cm	2	Window Glass	Window Glass		tinted					
10			A-3			A	1	0-37cm	1	Lighting	lamp chimney glass		clear	body				
10			A-3			A	1	0-37cm	1	Bottles/Jars	Bottle glass		cobalt	body				
10			A-3			A	1	0-37cm	1	Bottles/Jars	Bottle glass		clear	rim				
10			A-3			A	1	0-37cm	1	Ceramics	Redware, Glazed			body chip				
10			A-3			A	1	0-37cm	1	Personal-Other	bead/ring							
11			A-4			A	1	0-22cm	1	Bottles/Jars	Bottle glass							
11			A-4			A	1	0-22cm	1	Nails, Spikes, Etc.	nail, cut							
12			A-5			A	1	0-15cm	1	Bottles/Jars	Bottle glass		sun colored amethyst emerald	body		1880	1915	Miller & Pacey 1985
12			A-5			A	1	0-15cm	1	Bottles/Jars	Bottle glass		clear	body				
12			A-5			A	1	0-15cm	1	Tumblers/Stemwar e	Tumbler		clear	rim				
12			A-5			A	1	0-15cm	1	Ceramics	Whiteware, Plain	transfer print	blue	rim				
13			A-6			A	1	0-15cm	1	Window Glass	Window Glass		tinted					
14			A-7			A	1	0-30cm	1	Window Glass	Window Glass		tinted					
14			A-7			A	1	0-30cm	1	Bottles/Jars	Bottle glass		clear	body				
14			A-7			A	1	0-30cm	1	Cosmetics	cosmetic jar		white opaque	rim/body				

Site 36Lu283 - Historic Artifact Catalog

FS	N	E	STP	TU	Fea	Strat	Lev	Elev	Count	Subclass	Object/Ware	Manuf Tech	Color	Form	Mark's/Emb	Beg Date	End Date	Reference
14			A-7			A	1	0-30cm	1	Cosmetics	cosmetic jar		white opaque	body				
14			A-7			A	1	0-30cm	1	Indeterminate	metal							
14			A-7			A	1	0-30cm	1	Indeterminate	metal							
14			A-7			A	1	0-30cm	1	Bottles/Jars	Bottle glass	patent finish	clear	rim/neck		ca. 1860	ca. 1935	Jones & Sullivan 1987
14			A-7			A	1	0-30cm	1	Ceramics	Whiteware, Plain		plain	rim		1830	2008	Price 1979; Noe Hume 1980
14			A-7			A	1	0-30cm	1	Kitchen Related-Other	canning jar lid liner		white opaque	lid		post 1869	ca. 1950	Toulouse 1971
14			A-7			A	1	0-30cm	1	Ceramics	Stoneware, Buff Bodied			body				
14			A-7			A	1	0-30cm	2	Ceramics	Stoneware, Buff Bodied			rim/body				
14			A-7			A	1	0-30cm	1	Ceramics	Whiteware, Plain		plain	rim		1830	2008	Price 1979; Noël Hume 1980
15			A-8			A	1	0-27cm	2	Bottles/Jars	Bottle glass		clear	body				
15			A-8			A	1	0-27cm	5	Ceramics	Whiteware, Plain		plain	body chip		1830	2008	Price 1979; Noël Hume 1980
15			A-8			A	1	0-27cm	2	Ceramics	Whiteware, Plain		plain	body		1830	2008	Price 1979; Noël Hume 1980
16			A-9			A	1	0-35cm	1	Brick, Block	Brick							
16			A-9			A	1	0-35cm	3	Window Glass	Window Glass		tinted					
16			A-9			A	1	0-35cm	1	Bottles/Jars	Bottle glass		clear	body				
16			A-9			A	1	0-35cm	1	Bottles/Jars	Bottle glass		blue	body				
16			A-9			A	1	0-35cm	1	Bottles/Jars	Bottle glass		green	body				
16			A-9			A	1	0-35cm	1	Ceramics	Whiteware, Plain		plain	body		1830	2008	Price 1979; Noël Hume 1980
16			A-9			A	1	0-35cm	1	Ceramics	Whiteware, Plain		plain	rim		1830	2008	Price 1979; Noël Hume 1980
16			A-9			A	1	0-35cm	1	Indeterminate	metal			body		base		
16			A-9			A	1	0-35cm	1	Ceramics	Stoneware, Buff Bodied			body				
17			A-10			A	1	0-36cm	1	Ceramics	Whiteware, Plain		plain	base; tea cup		1830	2008	Price 1979; Noël Hume 1980
17			A-10			A	1	0-36cm	1	Ceramics	Whiteware, Plain		plain	rim		1830	2008	Price 1979; Noël Hume 1980
17			A-10			A	1	0-36cm	1	Ceramics	Whiteware, Plain		plain	body chip		1830	2008	Price 1979; Noël Hume 1980
17			A-10			A	1	0-36cm	1	Ceramics	Stoneware, Buff Bodied			base				
18			A-11			A	1	0-36cm	3	Bottles/Jars	beer bottle		amber	body				
18			A-11			A	1	0-36cm	4	Bottles/Jars	Bottle glass		blue	body				
18			A-11			A	1	0-36cm	7	Bottles/Jars	Bottle glass		clear	body				
18			A-11			A	1	0-36cm	1	Ceramics	Whiteware, Plain		plain	body		1830	2008	Price 1979; Noël Hume 1980
18			A-11			A	1	0-36cm	1	Ceramics	Whiteware, Plain		plain	base		1830	2008	Price 1979; Noël Hume 1980
18			A-11			A	1	0-36cm	1	Ceramics	Whiteware, Plain		blue	rim		1830	1860	Lofstrum et al. 1982; Miller & Hunter 1990
19			A-12			A	1	0-38cm	3	Window Glass	Window Glass		tinted					

Site 36Lu283 - Historic Artifact Catalog

FS	N	E	STP	TU	Fea	Strat	Lev	Elev	Count	Subclass	Object/Ware	Manuf Tech	Color	Form	Mark's/Emb	Beq Date	End Date	Reference
19			A-12			A	1	0-38cm	1	Bottles/Jars	Bottle glass		emerald green	body				
19			A-12			A	1	0-38cm	1	Bottles/Jars	Bottle glass		clear	body				
20			A-13			A	1	0-57cm	2	Window Glass	Window Glass		tinted					
20			A-13			A	1	0-57cm	1	Ammunition	Bullet Casing							
20			A-13			A	1	0-57cm	2	Bottles/Jars	Bottle glass		blue	body				
20			A-13			A	1	0-57cm	1	Ceramics	Redware, Glazed			body chip				
21			B-1			A	1	0-39cm	4	Brick, Block	Brick							
21			B-1			A	1	0-39cm	1	Bone	Teeth							
21			B-1			A	1	0-39cm	1	Bottles/Jars	Bottle glass		blue	body				
21			B-1			A	1	0-39cm	2	Bottles/Jars	Bottle glass		clear	body				
21			B-1			A	1	0-39cm	2	Ceramics	Redware, Unglazed							
21			B-1			A	1	0-39cm	1	Ceramics	Whiteware, Plain		plain	base; bowl		1830	2008	Price 1979; Noël Hume 1980
21			B-1			A	1	0-39cm	15	Ceramics	Whiteware, Plain		plain	body chip		1830	2008	Price 1979; Noël Hume 1980
21			B-1			A	1	0-39cm	7	Ceramics	Whiteware, Plain		plain	body		1830	2008	Price 1979; Noël Hume 1980
21			B-1			A	1	0-39cm	1	Ceramics	Whiteware, Plain		plain	rim		1830	2008	Price 1979; Noël Hume 1980
21			B-1			A	1	0-39cm	1	Ceramics	Stoneware, Buff Bodied			body				
21			B-1			A	1	0-39cm	5	Ceramics	Redware, Glazed			body chip				
21			B-1			A	1	0-39cm	4	Ceramics	Redware, Unglazed			body chip				
22			B-2			A	1	0-44cm	1	Brick, Block	Brick							
22			B-2			A	1	0-44cm	1	Bottles/Jars	Bottle glass		clear	body	"RICCS..."			
22			B-2			A	1	0-44cm	1	Ceramics	Redware, Glazed			body chip				
23			B-3			A	1	0-15cm	1	Bottles/Jars	beer bottle		amber	body				
23			B-3			A	1	0-15cm	1	Ceramics	Hardpaste Porcelain, Plain		plain	body				
23			B-3			A	1	0-15cm	1	Ceramics	Whiteware, Plain		plain	base; footing		1830	2008	Price 1979; Noël Hume 1980
23			B-3			A	1	0-15cm	1	Ceramics	Whiteware, Plain		plain	body chip		1830	2008	Price 1979; Noël Hume 1980
23			B-3			A	1	0-15cm	1	Indeterminate	metal							
23			B-3			A	1	0-15cm	3	Nails, Spikes, Etc.	nail, indeterminate							
23			B-3			A	1	0-15cm	1	Ceramics	Whiteware, Plain		plain	body		1830	2008	Price 1979; Noël Hume 1980
23			B-3			A	1	0-15cm	1	Ceramics	Stoneware, Buff Bodied			body				
23			B-3			A	1	0-15cm	1	Ceramics	Stoneware, Buff Bodied			body				
24			B-4			A	1	0-38cm	6	Nails, Spikes, Etc.	nail, indeterminate							
24			B-4			A	1	0-38cm	6	Bottles/Jars	Bottle glass		sun colored amethyst	body		1880	1915	Miller & Pacey 1985
24			B-4			A	1	0-38cm	1	Bottles/Jars	Bottle glass		aqua	body				
24			B-4			A	1	0-38cm	1	Bottles/Jars	Bottle glass		clear	body				
24			B-4			A	1	0-38cm	2	Ceramics	Whiteware, Plain		plain	body chip		1830	2008	Price 1979; Noël Hume 1980
25			B-5			A	1	0-34cm	1	Window Glass	Window Glass		tinted					
25			B-5			A	1	0-34cm	3	Bottles/Jars	Bottle glass		clear	body				
25			B-5			A	1	0-34cm	1	Ceramics	Whiteware, Plain		plain	body chip		1830	2008	Price 1979; Noël Hume 1980

Site 36Lu283 - Historic Artifact Catalog

FS	N	E	STP	TU	Fea	Strat	Lev	Elev	Count	Subclass	Object/Ware	Manuf Tech	Color	Form	Mark's/Emb	Beg Date	End Date	Reference
26			B-6			A	1	15-48cm	2	Ceramics	Hardpaste Porcelain, Overglaze Decal		pink/green/blue/ yellow	rim	overglaze decal			
26			B-6			A	1	15-48cm	1	Clothing Fasteners	Button				four-hole sew-through			
26			B-6			A	1	15-48cm	1	Toys	Marble		blue/green					
26			B-6			A	1	15-48cm	1	Nails, Spikes, Etc.	nail, cut					ca. 1790	ca. 1890	Nelson 1968
26			B-6			A	1	15-48cm	3	Nails, Spikes, Etc.	nail, indeterminate							
27			B-7			A	2	10-60cm	1	Ceramics	Whiteware, Plain		plain	rim		1830	2008	Price 1979; Noël Hume 1980
28			B-8			A	1	0-15cm	1	Ceramics	Whiteware, Plain		pink/blue	rim	banded	1830	1860	Majewski & O'Brien 1984
28			B-8			A	1	0-15cm	2	Window Glass	Window Glass		tinted					
28			B-8			A	1	0-15cm	1	Bottles/Jars	Bottle glass		clear	body				
29			B-8			B	2	15-37cm	1	Window Glass	Window Glass		tinted					
29			B-8			B	2	15-37cm	1	Bottles/Jars	Bottle glass		clear	body				
29			B-8			B	2	15-37cm	1	Ceramics	Hardpaste Porcelain, Plain		plain	body				
29			B-8			B	2	15-37cm	1	Ceramics	Whiteware, Plain		plain	body		1830	2008	price 1979; Noël Hume 1980
29			B-8			B	2	15-37cm	1	Ceramics	Whiteware, Plain		plain	rim		1830	2008	Price 1979; Noël Hume 1980
29			B-8			B	2	15-37cm	1	Ceramics	Whiteware, Plain		plain	handle		1830	2008	Price 1979; Noël Hume 1890
29			B-8			B	2	15-37cm	3	Indeterminate	metal							
30			B-9			A	1	0-41cm	1	Bottles/Jars	Bottle glass		clear		melted			
30			B-9			A	1	0-41cm	1	Ceramics	Stoneware, Buff Bodied			body	dark brown glaze interior and exterior			
30			B-9			A	1	0-41cm	1	Ceramics	Stoneware, Buff Bodied			body	dark blue glaze exterior; light blue glaze interior			
30			B-9			A	1	0-41cm	1	Flowerpots	terra cotta			body				
30			B-9			A	1	0-41cm	3	Nails, Spikes, Etc.	nail, indeterminate							
30			B-9			A	1	0-41cm	4	Window Glass	Window Glass		tinted					
30			B-9			A	1	0-41cm	1	Ammunition	Bullet Casing							
30			B-9			A	1	0-41cm	1	Bottles/Jars	Bottle glass		sun colored	body		1880	1915	Miller & Pacey 1985
30			B-9			A	1	0-41cm	2	Bottles/Jars	Bottle glass		amethyst	body				
30			B-9			A	1	0-41cm	1	Bottles/Jars	Bottle glass		aqua	neck				
30			B-9			A	1	0-41cm	1	Ceramics	Whiteware, Plain		plain	rim		1830	2008	Price 1979; Noël Hume 1980
30			B-9			A	1	0-41cm	1	Ceramics	Whiteware, Plain		plain	rim chip		1830	2008	Price 1979; Noël Hume 1980
30			B-9			A	1	0-41cm	1	Ceramics	Whiteware, Plain		plain	body chip		1830	2008	Price 1979; Noël Hume 1980
30			B-9			A	1	0-41cm	3	Ceramics	Whiteware, Plain		plain	body		1830	2008	Price 1979; Noël Hume 1980
30			B-9			A	1	0-41cm	1	Kitchen Related- Other	canning jar lid liner		blue opaque	lid				
31			B-10			A	1	0-50cm	1	Indeterminate	metal							
32			B-11			A	1	0-35cm	1	Ceramics	Stoneware, Buff Bodied			body	white glaze salt glaze exterior; medium brown glaze interior			
32			B-11			A	1	0-35cm	2	Ceramics	Whiteware, Plain		pink	body chip	overglaze decal floral	1890	2008	Haskell 1981

Site 36Lu283 - Historic Artifact Catalog

FS	N	E	STP	TU	Fea	Strat	Lev	Elev	Count	Subclass	Object/Ware	Manuf Tech	Color	Form	Mark's/Emb	Beg Date	End Date	Reference
32			B-11			A	1	0-35cm	1	Toys	toy car parts		red					
32			B-11			A	1	0-35cm	1	Brick, Block	Brick							
32			B-11			A	1	0-35cm	1	Nails, Spikes, Etc.	nail, indeterminate							
32			B-11			A	1	0-35cm	1	Window Glass	Window Glass		tinted					
32			B-11			A	1	0-35cm	3	Bottles/Jars	Bottle glass		clear	body				
32			B-11			A	1	0-35cm	1	Ceramics	Redware, Unglazed							
32			B-11			A	1	0-35cm	1	Ceramics	Whiteware, Plain		plain	rim chip		1830	2008	Price 1979; Noël Hume 1980
32			B-11			A	1	0-35cm	1	Ceramics	Whiteware, Plain		plain	body		1830	2008	Price 1979; Noël Hume 1980
32			B-11			A	1	0-35cm	4	Ceramics	Whiteware, Plain		plain	body chip		1830	2008	Price 1979; Noël Hume 1980
32			B-11			A	1	0-35cm	1	Ceramics	Yellowware, Plain		plain	body		1830	1900	Ketchum 1983
33			B-12			A	1	0-45cm	1	Ceramics	Whiteware, Plain		plain	rim	scalloped	1830	2008	Price 1979; Noël Hume 1980
33			B-12			A	1	0-45cm	1	Decorative Table Glass	glass hollowware		clear	base	ribbed body	1820	ca. 1950	Schroy 2001
33			B-12			A	1	0-45cm	1	Ceramics	Whiteware, Plain		blue	body chip	annular	1830	1860	Price 1979; Mullins 1988
33			B-12			A	1	0-45cm	1	Flowerpots	terra cotta			body				
33			B-12			A	1	0-45cm	1	Nails, Spikes, Etc.	nail, indeterminate							
33			B-12			A	1	0-45cm	1	Bottles/Jars	Bottle glass		clear	base				
33			B-12			A	1	0-45cm	4	Bottles/Jars	Bottle glass		clear	body				
33			B-12			A	1	0-45cm	1	Ceramics	Whiteware, Plain		blue	body		1830	2008	Price 1979; Noël Hume 1980
34			B-13			A	1	0-34cm	1	Ceramics	Redware, Glazed			body	unglazed exterior; medium brown interior			
34			B-13			A	1	0-34cm	1	Ceramics	Hardpaste Porcelain, Plain		plain	rim/body				
34			B-13			A	1	0-34cm	1	Ceramics	Whiteware, Plain		plain	rim		1830	2008	Price 1979; Noël Hume 1980
35			B-14			A	1	0-51cm	3	Window Glass	Window Glass		tinted					
35			B-14			A	1	0-51cm	1	Bottles/Jars	Bottle glass		clear	body				
35			B-14			A	1	0-51cm	1	Bottles/Jars	Bottle glass		aqua	body				
36			J-1			A	1	0-80cm	1	Ceramics	Whiteware, Plain		purple, green, blue	body	overglaze decal floral	1890	2008	Haskell 1981
36			J-1			A	1	0-80cm	1	Bottles/Jars	Bottle glass		blue	body	"...SD"			
36			J-1			A	1	0-80cm	1	Flowerpots	terra cotta			body chip				
36			J-1			A	1	0-80cm	1	Nails, Spikes, Etc.	nail, indeterminate							
36			J-1			A	1	0-80cm	1	Nails, Spikes, Etc.	nail, wire					ca. 1880	2008	Nelson 1968; IMAC 1984
36			J-1			A	1	0-80cm	2	Window Glass	Window Glass		tinted					
36			J-1			A	1	0-80cm	1	Bottles/Jars	Bottle glass		clear	body				
36			J-1			A	1	0-80cm	1	Ceramics	Whiteware, Plain		plain	rim		1830	2008	Price 1979; Noël Hume 1980
37			J-2			A	1	0-63cm	1	Brick, Block	Brick							
37			J-2			A	1	0-63cm	8	Window Glass	window glass		clear					
37			J-2			A	1	0-63cm	4	Bottles/Jars	beer bottle		amber	body				
37			J-2			A	1	0-63cm	1	Bottles/Jars	bottle glass		clear	body				
37			J-2			A	1	0-63cm	1	Ceramics	stoneware, buff	white glaze interior and exterior			body			

Site 36Lu283 - Historic Artifact Catalog

FS	N	E	STP	TU	Fea	Strat	Lev	Elev	Count	Subclass	Object/Ware	Manuf Tech	Color	Form	Mark's/Emb	Beq Date	End Date	Reference
37			J-2			A	1	0-63cm	2	Ceramics	Whiteware, Plain		plain	body chip				
37			J-2			A	1	0-63cm	5	Ceramics	Whiteware, Plain		plain	body				
37			J-2			A	1	0-63cm	1	Ceramics	Whiteware, Plain	transfer print	black	body				
38			B-1			A	1	17-41cm	1	Nails, Spikes, Etc.	nail, indeterminate							
38			B-1			A	1	17-41cm	1	Bottles/Jars	Bottle glass		clear	body				
38			B-1			A	1	17-41cm	1	Ceramics	Whiteware, Plain		plain	body		1830	2008	Price 1979; Noël Hume 1980
38			B-1			A	1	17-41cm	1	Ceramics	Whiteware, Plain		plain	base; footring		1830	2008	Price 1979; Noël Hume 1980
38			B-1			A	1	17-41cm	2	Indeterminate	metal							
39			B-5			A	1	6-29cm	1	Indeterminate	metal							
40			C-6			A	1	0-31cm	9	Recreation	Clay Pigeon		red, black					
40			C-6			A	1	0-31cm	2	Nails, Spikes, Etc.	nail, indeterminate							
40			C-6			A	1	0-31cm	1	Bottles/Jars	Bottle glass		clear	body				
40			C-6			A	1	0-31cm	2	Indeterminate	metal							
41			D-6			A	1	0-32cm	3	Decorative Table Glass	glass hollowware		clear	rim/body	floral design	1820	ca. 1950	Schroy 2001
41			D-6			A	1	0-32cm	3	Bottles/Jars	Bottle glass		clear	body				
41			D-6			A	1	0-32cm	1	Ceramics	Whiteware, Plain		plain	base; footring		1830	2008	Price 1979; Noël Hume 1980
41			D-6			A	1	0-32cm	1	Ceramics	Whiteware, Plain		plain	base		1830	2008	Price 1979; Noël Hume 1980
41			D-6			A	1	0-32cm	1	Ceramics	Whiteware, Plain		plain	body chip		1830	2008	Price 1979; Noël Hume 1980
41			D-6			A	1	0-32cm	2	Ceramics	Whiteware, Plain		plain	body		1830	2008	Price 1979; Noël Hume 1980
41			D-6			A	1	0-32cm	1	Ceramics	Whiteware, Plain	hand painted	brown	body		1840	1860	Lofstrum et al 1982; Majewski & O'Brien 1984
41			D-6			A	1	0-32cm	1	Kitchen Related-Other	canning jar lid liner		white opaque	lid		post 1869	ca. 1950	Toulouse 1971
42			E-5			A	1	0-35cm	1	Flowerpots	terra cotta		plain	body chip				
42			E-5			A	1	0-35cm	3	Recreation	Clay Pigeon		black/red					
42			E-5			A	1	0-35cm	1	Window Glass	Window Glass		clear					
42			E-5			A	1	0-35cm	1	Bottles/Jars	Bottle glass		blue	body				
42			E-5			A	1	0-35cm	10	Bottles/Jars	Bottle glass		clear	body				
42			E-5			A	1	0-35cm	1	Ceramics	Whiteware, Plain		plain	body		1830	2008	Price 1979; Noël Hume 1980
42			E-5			A	1	0-35cm	1	Ceramics	Whiteware, Plain		plain	base chip; footring		1830	2008	Price 1979; Noël Hume 1980
43			E-6			A	1	0-37cm	1	Bottles/Jars	Bottle glass		clear	body				
43			E-6			A	1	0-37cm	2	Indeterminate	metal							
44			F-6			A	1	0-50cm	2	Bottles/Jars	Bottle glass		clear	body				
45	455	1081	33	0	1	I		0-8 in	3	Nails, Spikes, Etc.	nail, cut					1790	1890	Nelson 1968
45	455	1081	33	0	1	I		0-8 in	2	Nails, Spikes, Etc.	nail, wire					1880	2009	Nelson 1968; IMAC 1984
45	455	1081	33	0	1	I		0-8 in	1	Window Glass	Window Glass		tinted					
45	455	1081	33	0	1	I		0-8 in	1	Bottles/Jars	Bottle glass		sun colored amethyst 1880-1915	indeterminate form		1880	1915	Miller and Pacey 1985

Site 36Lu283 - Historic Artifact Catalog

FS	N	E	STP	TU	Fea	Strat	Lev	Elev	Count	Subclass	Object/Ware	Manuf Tech	Color	Form	Mark's/Emb	Beg Date	End Date	Reference
46	455	1155	44	0	0	I, II		0-25 in	1	Nails, Spikes, Etc.	nail, wire					1880	2009	Nelson 1968; IMAC 1984
46	455	1155	44	0	0	I, II		0-25 in	10	Window Glass	Window Glass		tinted					
46	455	1155	44	0	0	I, II		0-25 in	11	Bottles/Jars	Bottle glass		clear	indeterminate form				
47	455	1095	66	0	1	I		0-8 IN	1	Nails, Spikes, Etc.	nail, wire					1880	2009	Nelson 1968; IMAC 1984
48	455	1110	67	0	1	I		0-12IN	1	Hand Tools	chisel							
48	455	1110	67	0	1	I		0-12IN	2	Nails, Spikes, Etc.	nail, wire					1880	2009	Nelson 1968; IMAC 1984
48	455	1110	67	0	1	I		0-12IN	1	Window Glass	Window Glass		tinted					
48	455	1110	67	0	1	I		0-12IN	5	Bottles/Jars	Bottle glass		aqua	indeterminate form				
48	455	1110	67	0	1	I		0-12IN	1	Bottles/Jars	Bottle glass		clear	indeterminate form				
48	455	1110	67	0	1	I		0-12IN	4	Ceramics	Whiteware, Plain			miscellaneous tableware		1830	2009	Price 1979; Noel Hume 1980
49	455	1140	70	0	1	I		0-9IN	1	Window Glass	Window Glass		tinted					
49	455	1140	70	0	1	I		0-9IN	1	Indeterminate	wire							
50	470	1050	36	0	0	I		0-12IN	1	Bottles/Jars	Bottle glass	embossed	aqua	indeterminate form	TRADE			
50	470	1050	36	0	0	I		0-12IN	1	Bottles/Jars	Bottle glass	embossed	aqua	indeterminate form	in script: "Ra"			
50	470	1050	36	0	0	I		0-12IN	2	Misc. Hardware	Bolt							
50	470	1050	36	0	0	I		0-12IN	1	Misc. Hardware	strap							
50	470	1050	36	0	0	I		0-12IN	1	Ammunition	Shotgun Shell							
50	470	1050	36	0	0	I		0-12IN	1	Bottles/Jars	Bottle glass		aqua	indeterminate form				
51	470	1110	41	0	1	I		0-12IN	1	Nails, Spikes, Etc.	nail, indeterminate							
52	470	1125	40	0	1	I		0-10IN	2	Misc. Hardware	Bolt							
52	470	1125	40	0	1	I		0-10IN	1	Misc. Hardware	Nut							
53	470	1140	39	0	1	I		0-16IN	1	Misc. Hardware	Screw							
53	470	1140	39	0	1	I		0-16IN	1	Nails, Spikes, Etc.	nail, wire					1880	2009	Nelson 1968; IMAC 1984
53	470	1140	39	0	1	I		0-16IN	1	Window Glass	Window Glass		tinted					
53	470	1140	39	0	1	I		0-16IN	1	Bottles/Jars	Bottle glass		clear	indeterminate form				
54	470	1155	38	0	0	I		0-17IN	1	Indeterminate	wire							
55	485	1080	43	0	1	I		0-9IN	2	Nails, Spikes, Etc.	nail, cut					1790	1890	Nelson 1968
56	485	1095	42	0	1	I		0-7IN	1	Nails, Spikes, Etc.	nail, cut					1790	1890	Nelson 1968
56	485	1095	42	0	1	I		0-7IN	1	Nails, Spikes, Etc.	nail, cut					1790	1890	Nelson 1968
56	485	1095	42	0	1	I		0-7IN	3	Window Glass	Window Glass		tinted					
57	485	1110	48	0	1	I		0-11IN	1	Misc. Hardware	hardware, indeterminate							
58	485	1125	47	0	1	I		0-11IN	3	Nails, Spikes, Etc.	nail, cut					1790	1890	Nelson 1968
58	485	1125	47	0	1	I		0-11IN	1	Nails, Spikes, Etc.	nail, cut					1790	1890	Nelson 1968
58	485	1125	47	0	1	I		0-11IN	2	Window Glass	Window Glass		tinted					
58	485	1125	47	0	1	I		0-11IN	2	Ceramics	Stoneware, Gray Bodied			crock		1805	1920	Ramsey 1939
58	485	1125	47	0	1	I		0-11IN	3	Ceramics	Stoneware, Gray Bodied			crock		1835	1920	Ramsey 1939; Miller et al. 2000
58	485	1125	47	0	1	I		0-11IN	2	Ceramics	Stoneware, Gray Bodied			crock		1835	2009	Miller et al. 2000
58	485	1125	47	0	1	I		0-11IN	1	Ceramics	Stoneware, Gray Bodied			crock		1805	1920	Ramsey 1939
58	485	1125	47	0	1	I		0-11IN	1	Ceramics	Stoneware, Gray Bodied	cap seat		crock		1835	1920	Ramsey 1939; Miller et al. 2000
59	485	1140	46	0	1	I		0-12IN	1	Window Glass	Window Glass		tinted					
59	485	1140	46	0	1	I		0-12IN	1	Bottles/Jars	Bottle glass		clear	indeterminate form				
59	485	1140	46	0	1	I		0-12IN	2	Indeterminate	metal							
60	485	1155	45	0	0	I		0-14IN	2	Misc. Hardware	hardware, indeterminate	beveled						
60	485	1155	45	0	0	I		0-14IN	6	Misc. Hardware	hardware, indeterminate	corrugated						
60	485	1155	45	0	0	I		0-14IN	1	Bottles/Jars	Bottle glass	ribbed	clear	indeterminate form				
60	485	1155	45	0	0	I		0-14IN	1	Ceramics	Redware, Glazed			indeterminate form				
60	485	1155	45	0	0	I		0-14IN	5	Indeterminate	wire							

Site 36Lu283 - Historic Artifact Catalog

FS	N	E	STP	TU	Fea	Strat	Lev	Elev	Count	Subclass	Object/Ware	Manuf Tech	Color	Form	Mark's/Emb	Beq Date	End Date	Reference
61	485	1200	0	0	0	SURF			1	Decorative Table Glass	glass salt/pepper shaker	embossed, standardized screw threads	clear		S 491	1919	2009	Deiss 1981
62	500	1050	49	0	0	I		0-24IN	1	Bottles/Jars	Bottle glass	embossed	clear	indeterminate form	N			
62	500	1050	49	0	0	I		0-24IN	8	Decorative Table Glass	glass mug	embossed, fluted	sun colored amethyst 1880-1915	mug	body: "RICHARDSON'S LIBERTY COPYRIGHTEDROOT BEER CREAMY BEER COPYRIGHTED; base: RICHARDSON CORPORATION ROCHESTER NY	1880	1942	Miller and Pacey 1985
62	500	1050	49	0	0	I		0-24IN	1	Window Glass	Window Glass		tinted					
62	500	1050	49	0	0	I		0-24IN	7	Bottles/Jars	Bottle glass		clear	indeterminate form				
62	500	1050	49	0	0	I		0-24IN	4	Bottles/Jars	Bottle glass	ribbed	clear	indeterminate form				
62	500	1050	49	0	0	I		0-24IN	1	Tumblers/Stemware	Tumbler	etched	clear	cup, general				
62	500	1050	49	0	0	I		0-24IN	1	Bottles/Jars	Bottle glass	embossed	clear	indeterminate form	circle with OOO in band, below is what looks like coiled rope and a thin rectangle separated by three lines			
63	500	1063	53	0	0	I		0-12IN	2	Bottles/Jars	Bottle glass		clear	indeterminate form				
64	500	1080	52	0	0	I		0-15IN	3	Window Glass	Window Glass		tinted					
64	500	1080	52	0	0	I		0-15IN	1	Bottles/Jars	Bottle glass		clear	indeterminate form				
64	500	1080	52	0	0	I		0-15IN	1	Ceramics	Stoneware, Gray Bodied			indeterminate form				
64	500	1080	52	0	0	I		0-15IN	1	Kitchenware (Utensils, Pots, Etc.)	table utensil handle			miscellaneous tableware				
65	500	1110	50	0	0	II		0-20IN	1	Nails, Spikes, Etc.	nail, indeterminate							
65	500	1110	50	0	0	II		0-20IN	3	Nails, Spikes, Etc.	nail, wire					1880	2009	Nelson 1968; IMAC 1984
65	500	1110	50	0	0	II		0-20IN	1	Window Glass	Window Glass		tinted					
65	500	1110	50	0	0	II		0-20IN	1	Bottles/Jars	Bottle glass		aqua	indeterminate form				
66	500	1200	56	0	0	II		0-12IN	2	Bottles/Jars	Bottle glass	embossed	clear	indeterminate form	in script: Quaker			
66	500	1200	56	0	0	II		0-12IN	1	Bottles/Jars	Bottle glass	embossed	clear	indeterminate form	FOR THIS			
67	500	1245	59	0	0	II		18-26IN	1	Bottles/Jars	Bottle glass		amber	indeterminate form				
67	500	1245	59	0	0	II		18-26IN	1	Bottles/Jars	Bottle glass		clear	indeterminate form				
67	500	1245	59	0	0	II		18-26IN	1	Indeterminate	aluminum					1947	2009	Panati 1987
68	500	1320	64	0	0	I		0-12IN	2	Indeterminate	metal							
69	500	1440	5	0	0	II		0-23IN	1	Window Glass	Window Glass		clear					
69	500	1440	5	0	0	II		0-23IN	1	Bottles/Jars	Bottle glass		aqua	indeterminate form				
70	500	1455	4	0	0	I		0-23IN	1	Activities-Other	cap/lid		white, opaque					
70	500	1455	4	0	0	I		0-23IN	1	Nails, Spikes, Etc.	nail, cut					1790	1890	Nelson 1968
70	500	1455	4	0	0	I		0-23IN	1	Nails, Spikes, Etc.	nail, cut					1790	1890	Nelson 1968
70	500	1455	4	0	0	I		0-23IN	3	Window Glass	Window Glass		tinted					
70	500	1455	4	0	0	I		0-23IN	2	Bottles/Jars	Bottle glass		aqua	indeterminate form				
70	500	1455	4	0	0	I		0-23IN	2	Bottles/Jars	Bottle glass		clear	indeterminate form				
70	500	1455	4	0	0	I		0-23IN	1	Ceramics	Whiteware, Plain			miscellaneous tableware		1830	2009	Price 1979; Noel Hume 1980
70	500	1455	4	0	0	I		0-23IN	1	Indeterminate	metal							
70	500	1455	4	0	0	I		0-23IN	1	Indeterminate	porcelain	molded		figurine				
71	500	1470	3	0	0	I		0-19IN	1	Bottles/Jars	Bottle glass	embossed	aqua	indeterminate form	S.76.			
71	500	1470	3	0	0	I		0-19IN	1	Nails, Spikes, Etc.	nail, indeterminate							
71	500	1470	3	0	0	I		0-19IN	6	Window Glass	Window Glass		tinted sun colored amethyst 1880-1915	indeterminate form		1880	1915	Miller and Pacey 1985
71	500	1470	3	0	0	I		0-19IN	1	Bottles/Jars	Bottle glass		aqua	indeterminate form				
71	500	1470	3	0	0	I		0-19IN	3	Bottles/Jars	Bottle glass							

Site 36Lu283 - Historic Artifact Catalog

FS	N	E	STP	TU	Fea	Strat	Lev	Elev	Count	Subclass	Object/Ware	Manuf Tech	Color	Form	Mark's/Emb	Beq Date	End Date	Reference
71	500	1470	3	0	0	I		0-19IN	5	Bottles/Jars	Bottle glass		clear	indeterminate form				
71	500	1470	3	0	0	I		0-19IN	2	Bottles/Jars	Bottle glass		olive, light	indeterminate form				
71	500	1470	3	0	0	I		0-19IN	1	Ceramics	Stoneware, Buff Bodied			indeterminate form		1805	1920	Ramsey 1939
71	500	1470	3	0	0	I		0-19IN	1	Ceramics	Whiteware, Overglaze Handpainted & Underglaze Decal			miscellaneous tableware		1890	2009	Haskell 1981
71	500	1470	3	0	0	I		0-19IN	4	Ceramics	Whiteware, Plain			miscellaneous tableware		1830	2009	Price 1979; Noel Hume 1980
71	500	1470	3	0	0	I		0-19IN	1	Ceramics	Whiteware, Plain			miscellaneous tableware		1830	2009	Price 1979; Noel Hume 1980
71	500	1470	3	0	0	I		0-19IN	1	Ceramics	Whiteware, Shell Edge		blue, medium	miscellaneous tableware		1830	1860	Lofstrom et al. 1982; Miller and Hunter 1990
72	500	1470	3	0	0	II		19-29IN	3	Window Glass	Window Glass		tinted					
73	500	1485	2	0	0	II		0-24IN	2	Nails, Spikes, Etc.	nail, cut					1790	1890	Nelson 1968
73	500	1485	2	0	0	II		0-24IN	3	Window Glass	Window Glass		tinted					
73	500	1485	2	0	0	II		0-24IN	1	Bottles/Jars	Bottle glass		aqua	indeterminate form				
73	500	1485	2	0	0	II		0-24IN	1	Bottles/Jars	Bottle glass		aqua	indeterminate form				
73	500	1485	2	0	0	II		0-24IN	1	Ceramics	Redware, Glazed			indeterminate form				
73	500	1485	2	0	0	II		0-24IN	1	Ceramics	Redware, Glazed			indeterminate form				
73	500	1485	2	0	0	II		0-24IN	1	Ceramics	Stoneware, Gray Bodied			crook				
74	500	1500	1	0	0	II		0-3.5IN	1	Misc. Hardware	Bolt	threaded						
75	500	1140	73	0	0	II		0-9IN	1	Bottles/Jars	Bottle glass	applied color label, post 1934	green, medium	indeterminate form		1935	2009	Deiss 1981
76	515	1110	79	0	0	II		0-9IN	1	Nails, Spikes, Etc.	nail, cut					1790	1890	Nelson 1968
76	515	1110	79	0	0	II		0-9IN	1	Nails, Spikes, Etc.	nail, indeterminate							
76	515	1110	79	0	0	II		0-9IN	2	Bottles/Jars	Bottle glass		aqua	indeterminate form				
76	515	1110	79	0	0	II		0-9IN	1	Bottles/Jars	Bottle glass		aqua	indeterminate form				
77	515	1260	86	0	0	II		0-15IN	1	Bottles/Jars	Bottle glass	ribbed	aqua	indeterminate form				
78	515	1440	11	0	0	I		0-21IN	3	Nails, Spikes, Etc.	nail, cut					1790	1890	Nelson 1968
78	515	1440	11	0	0	I		0-21IN	6	Window Glass	Window Glass		tinted					
78	515	1440	11	0	0	I		0-21IN	2	Bottles/Jars	Bottle glass		clear	indeterminate form				
78	515	1440	11	0	0	I		0-21IN	1	Ceramics	Redware, Glazed			indeterminate form				
78	515	1440	11	0	0	I		0-21IN	1	Ceramics	Stoneware, Gray Bodied			indeterminate form				
78	515	1440	11	0	0	I		0-21IN	1	Ceramics	Whiteware, Plain			miscellaneous tableware		1830	2009	Price 1979; Noel Hume 1980
78	515	1440	11	0	0	I		0-21IN	1	Indeterminate	metal							
78	515	1440	11	0	0	I		0-21IN	1	Ceramics	Ironstone, Plain			indeterminate form	CH	1840	2009	Wetherbee 1980
79	515	1455	10	0	0	II		0-9IN	1	Window Glass	Window Glass		tinted					
80	515	1470	9	0	0	II		0-6IN	1	Heating	Coal							
80	515	1470	9	0	0	II		0-6IN	1	Window Glass	Window Glass		tinted					
81	515	1485	8	0	0	II		0-8IN	1	Ceramics	Whiteware, Plain			miscellaneous tableware		1830	2009	Price 1979; Noel Hume 1980
82	515	1500	7	0	0	II		0-24IN	3	Nails, Spikes, Etc.	nail, cut					1790	1890	Nelson 1968
82	515	1500	7	0	0	II		0-24IN	1	Window Glass	Window Glass		tinted					
82	515	1500	7	0	0	II		0-24IN	1	Bottles/Jars	Bottle glass		aqua	indeterminate form				
83	515	1515	6	0	0	II		0-9IN	1	Hand Tools	drill bit							
83	515	1515	6	0	0	II		0-9IN	1	Nails, Spikes, Etc.	nail, indeterminate							
83	515	1515	6	0	0	II		0-9IN	1	Nails, Spikes, Etc.	nail, wire					1880	2009	Nelson 1968; IMAC 1984
83	515	1515	6	0	0	II		0-9IN	1	Bottles/Jars	Container glass	beveled	clear	indeterminate form				
84	530	1440	17	0	0	I		0-25IN	3	Nails, Spikes, Etc.	nail, cut					1790	1890	Nelson 1968

Site 36Lu283 - Historic Artifact Catalog

FS	N	E	STP	TU	Fea	Strat	Lev	Elev	Count	Subclass	Object/Ware	Manuf Tech	Color	Form	Mark's/Emb	Beq Date	End Date	Reference
84	530	1440	17	0	0	I		0-25IN	1	Nails, Spikes, Etc.	nail, indeterminate							
84	530	1440	17	0	0	I		0-25IN	5	Window Glass	Window Glass		tinted					
84	530	1440	17	0	0	I		0-25IN	2	Bottles/Jars	Bottle glass		aqua	indeterminate form				
84	530	1440	17	0	0	I		0-25IN	1	Bottles/Jars	Bottle glass		clear	indeterminate form				
84	530	1440	17	0	0	I		0-25IN	1	Ceramics	Ironstone, Plain			miscellaneous tableware		1840	2009	Wetherbee 1980
84	530	1440	17	0	0	I		0-25IN	1	Ceramics	Ironstone, Plain			miscellaneous tableware		1840	2009	Wetherbee 1980
84	530	1440	17	0	0	I		0-25IN	1	Ceramics	Redware, Glazed			indeterminate form				
84	530	1440	17	0	0	I		0-25IN	1	Ceramics	Whiteware, Overglaze Handpainted		gray, green, light	miscellaneous tableware		1830	2009	Price 1979; Noel Hume 1980; Lofstrum et al. 1982; Majewski and O'Brien 1984
85	530	1455	16	0	0	I		0-18IN	1	Window Glass	Window Glass		tinted					
86	530	1470	15	0	0	I		0-12IN	2	Nails, Spikes, Etc.	nail, cut					1790	1890	Nelson 1968
86	530	1470	15	0	0	I		0-12IN	1	Ceramics	Ironstone, Plain			miscellaneous tableware		1840	2009	Wetherbee 1980
86	530	1470	15	0	0	I		0-12IN	1	Ceramics	Redware, Glazed			indeterminate form				
86	530	1470	15	0	0	I		0-12IN	1	Ceramics	Whiteware, Colored Glaze			miscellaneous tableware		1830	2009	Price 1979; Noel Hume 1980; Lofstrum et al. 1982; Majewski and O'Brien 1984
86	530	1470	15	0	0	I		0-12IN	2	Ceramics	Whiteware, Plain			miscellaneous tableware		1830	2009	Price 1979; Noel Hume 1980
86	530	1470	15	0	0	I		0-12IN	1	Ceramics	Whiteware, Plain	embossed		miscellaneous tableware		1830	2009	Price 1979; Noel Hume 1980
87	530	1485	14	0	0	I		0-28IN	5	Brick, Block	Brick							
87	530	1485	14	0	0	I		0-28IN	1	Nails, Spikes, Etc.	nail, cut					1790	1890	Nelson 1968
87	530	1485	14	0	0	I		0-28IN	5	Nails, Spikes, Etc.	nail, wire					1880	2009	Nelson 1968; IMAC 1984
87	530	1485	14	0	0	I		0-28IN	1	Nails, Spikes, Etc.	nail, wire	ribbed				1880	2009	Nelson 1968; IMAC 1984
87	530	1485	14	0	0	I		0-28IN	1	Roofing Materials	Roofing Nail							
87	530	1485	14	0	0	I		0-28IN	1	Roofing Materials	Roofing Tile		black					
87	530	1485	14	0	0	I		0-28IN	4	Window Glass	Window Glass		tinted					
87	530	1485	14	0	0	I		0-28IN	3	Bottles/Jars	Bottle glass		aqua	indeterminate form				
87	530	1485	14	0	0	I		0-28IN	1	Indeterminate	wire							
87	530	1485	14	0	0	I		0-28IN	1	Indeterminate	wood							
88	530	1515	12	0	0	II		0-9.5IN	1	Ammunition	Bullet Casing	embossed			SUPERX 35 REM			
88	530	1515	12	0	0	II		0-9.5IN	1	Furniture Hardware	Castor							
89	530	1515	12	0	0	I		9.5-12IN	2	Nails, Spikes, Etc.	nail, cut					1790	1890	Price 1979; Noel Hume 1980
90	545	1440	19	0	0	I		0-10IN	1	Misc. Hardware	coil							
90	545	1440	19	0	0	I		0-10IN	1	Misc. Hardware	Washer							
90	545	1440	19	0	0	I		0-10IN	1	Brick, Block	Brick							
90	545	1440	19	0	0	I		0-10IN	2	Nails, Spikes, Etc.	nail, cut					1790	1890	Nelson 1968
90	545	1440	19	0	0	I		0-10IN	2	Window Glass	Window Glass		clear					
90	545	1440	19	0	0	I		0-10IN	4	Window Glass	Window Glass		tinted					
90	545	1440	19	0	0	I		0-10IN	4	Bottles/Jars	Bottle glass		clear	miscellaneous tableware				

Site 36Lu283 - Historic Artifact Catalog

FS	N	E	STP	TU	Fea	Strat	Lev	Elev	Count	Subclass	Object/Ware	Manuf Tech	Color	Form	Mark's/Emb	Beq Date	End Date	Reference
90	545	1440	19	0	0	I		0-10IN	1	Ceramics	Stoneware, Buff Bodied			crook		1805	1920	Ramsey 1939
90	545	1440	19	0	0	I		0-10IN	1	Ceramics	Whiteware, Plain			miscellaneous tableware		1830	2009	Price 1979; Noel Hume 1980
90	545	1440	19	0	0	I		0-10IN	1	Indeterminate	metal							
91	545	1455	18	0	0	I,II		0-33IN	1	Sewing	Thimble							
91	545	1455	18	0	0	I,II		0-33IN	5	Nails, Spikes, Etc.	nail, cut					1790	1890	Nelson 1968
91	545	1455	18	0	0	I,II		0-33IN	3	Nails, Spikes, Etc.	nail, cut					1790	1890	Nelson 1968
91	545	1455	18	0	0	I,II		0-33IN	3	Nails, Spikes, Etc.	nail, indeterminate							
91	545	1455	18	0	0	I,II		0-33IN	6	Bottles/Jars	Bottle glass		sun colored amethyst 1880- 1915	indeterminate form		1880	1915	Miller and Pacey 1985
91	545	1455	18	0	0	I,II		0-33IN	7	Bottles/Jars	Bottle glass		aqua	indeterminate form				
91	545	1455	18	0	0	I,II		0-33IN	1	Bottles/Jars	Bottle glass		clear	indeterminate form				
91	545	1455	18	0	0	I,II		0-33IN	6	Bottles/Jars	Bottle glass		clear	indeterminate form				
91	545	1455	18	0	0	I,II		0-33IN	2	Ceramics	Whiteware, Plain			miscellaneous tableware		1830	2009	Price 1979; Noel Hume 1980
91	545	1455	18	0	0	I,II		0-33IN	3	Ceramics	Whiteware, Plain			miscellaneous tableware		1830	2009	Price 1979; Noel Hume 1980
91	545	1455	18	0	0	I,II		0-33IN	1	Indeterminate	glass		aqua					
92	545	1470	24	0	0	I		0-12IN	2	Nails, Spikes, Etc.	nail, indeterminate							
92	545	1470	24	0	0	I		0-12IN	1	Bottles/Jars	Bottle glass		clear	indeterminate form				
92	545	1470	24	0	0	I		0-12IN	1	Ceramics	Whiteware, Plain			miscellaneous tableware		1830	2009	Price 1979; Noel Hume 1980
92	545	1470	24	0	0	I		0-12IN	2	Ceramics	Whiteware, Plain			miscellaneous tableware		1830	2009	Price 1979; Noel Hume 1980
93	545	1485	23	0	0	I		0-11IN	1	Bottles/Jars	Bottle glass	embossed	sun colored amethyst 1880- 1915	indeterminate form	clover design with BESTOV inside	1880	1915	Miller and Pacey 1985
93	545	1485	23	0	0	I		0-11IN	2	Brick, Block	Brick							
93	545	1485	23	0	0	I		0-11IN	1	Nails, Spikes, Etc.	nail, indeterminate							
93	545	1485	23	0	0	I		0-11IN	6	Nails, Spikes, Etc.	nail, wire					1880	2009	Nelson 1968; IMAC 1984
93	545	1485	23	0	0	I		0-11IN	4	Roofing Materials	Roofing Nail							
93	545	1485	23	0	0	I		0-11IN	9	Window Glass	Window Glass		tinted					
93	545	1485	23	0	0	I		0-11IN	2	Bottles/Jars	Bottle glass		sun colored amethyst 1880- 1915	indeterminate form		1880	1915	Miller and Pacey 1985
93	545	1485	23	0	0	I		0-11IN	1	Bottles/Jars	Bottle glass		aqua	indeterminate form				
93	545	1485	23	0	0	I		0-11IN	10	Bottles/Jars	Bottle glass		clear	indeterminate form				
93	545	1485	23	0	0	I		0-11IN	5	Bottles/Jars	Bottle glass		clear	bottle				
93	545	1485	23	0	0	I		0-11IN	1	Bottles/Jars	Container glass		white, opaque	indeterminate form				
93	545	1485	23	0	0	I		0-11IN	1	Tumblers/Stemware	Tumbler		clear	cup, general				
94	545	1500	22	0	0	I		0-13IN	1	Brick, Block	Brick							
94	545	1500	22	0	0	I		0-13IN	3	Nails, Spikes, Etc.	nail, cut					1790	1890	Nelson 1968
94	545	1500	22	0	0	I		0-13IN	1	Nails, Spikes, Etc.	nail, indeterminate							
94	545	1500	22	0	0	I		0-13IN	5	Window Glass	Window Glass		tinted					
94	545	1500	22	0	0	I		0-13IN	1	Bottles/Jars	Bottle glass		aqua	indeterminate form				
94	545	1500	22	0	0	I		0-13IN	3	Bottles/Jars	Bottle glass		clear	indeterminate form				
94	545	1500	22	0	0	I		0-13IN	3	Ceramics	Whiteware, Plain			miscellaneous tableware		1830	2009	Price 1979; Noel Hume 1980

Site 36Lu283 - Historic Artifact Catalog

FS	N	E	STP	TU	Fea	Strat	Lev	Elev	Count	Subclass	Object/Ware	Manuf Tech	Color	Form	Mark's/Emb	Beg Date	End Date	Reference
94	545	1500	22	0	0	I		0-13IN	5	Ceramics	Whiteware, Plain			miscellaneous tableware		1830	2009	Price 1979; Noel Hume 1980
94	545	1500	22	0	0	I		0-13IN	1	Indeterminate	glass		green, light					
95	545	1515	21	0	0	I		0-16IN	1	Misc. Hardware	Bolt							
95	545	1515	21	0	0	I		0-16IN	4	Nails, Spikes, Etc.	nail, cut					1790	1890	Nelson 1968
95	545	1515	21	0	0	I		0-16IN	9	Nails, Spikes, Etc.	nail, cut					1790	1890	Nelson 1968
95	545	1515	21	0	0	I		0-16IN	1	Nails, Spikes, Etc.	nail, indeterminate							
95	545	1515	21	0	0	I		0-16IN	5	Window Glass	Window Glass		tinted					
95	545	1515	21	0	0	I		0-16IN	3	Bottles/Jars	Bottle glass		sun colored amethyst 1880- 1915	indeterminate form		1880	1915	Miller and pacey 1985
95	545	1515	21	0	0	I		0-16IN	7	Bottles/Jars	Bottle glass		aqua	indeterminate form				
95	545	1515	21	0	0	I		0-16IN	4	Bottles/Jars	Bottle glass		clear	indeterminate form				
95	545	1515	21	0	0	I		0-16IN	1	Bottles/Jars	Bottle glass		aqua	indeterminate form				
95	545	1515	21	0	0	I		0-16IN	2	Bottles/Jars	Bottle glass		aqua	indeterminate form				
95	545	1515	21	0	0	I		0-16IN	2	Ceramics	Stoneware, Gray Bodied			indeterminate form				
95	545	1515	21	0	0	I		0-16IN	3	Ceramics	Whiteware, Plain			miscellaneous tableware		1830	2009	Price 1979; Noel Hume 1980
95	545	1515	21	0	0	I		0-16IN	1	Ceramics	Yellowware, Rockingham- Type Glaze			indeterminate form		1845	1900	South 1977
95	545	1515	21	0	0	I		0-16IN	1	Kitchen Related- Other	Bottle Cap							
96	560	1440	26	0	0	II		0-23IN	1	Kitchen Related- Other	canning jar lid liner	embossed	white, opaque		CA	1869	1950	Toulouse 1971
96	560	1440	26	0	0	II		0-23IN	2	Nails, Spikes, Etc.	nail, cut					1790	1890	Nelson 1968
96	560	1440	26	0	0	II		0-23IN	3	Window Glass	Window Glass		tinted					
96	560	1440	26	0	0	II		0-23IN	3	Bottles/Jars	Bottle glass		aqua	indeterminate form				
96	560	1440	26	0	0	II		0-23IN	1	Bottles/Jars	Bottle glass		clear	indeterminate form				
96	560	1440	26	0	0	II		0-23IN	1	Bottles/Jars	Container glass	standardized screw threads	aqua	indeterminate form		1919	2009	Deiss 1981
96	560	1440	26	0	0	II		0-23IN	1	Ceramics	Whiteware, Plain			miscellaneous tableware		1830	2009	Price 1979; Noel Hume 1980
96	560	1440	26	0	0	II		0-23IN	1	Ceramics	Whiteware, Plain			miscellaneous tableware		1830	2009	Price 1979; Noel Hume 1980
97	560	1455	25	0	0	I		0-20IN	1	Window Glass	Window Glass	1 Hole, molded	tinted					
97	560	1455	25	0	0	I		0-20IN	1	Clothing Fasteners	Button							
97	560	1455	25	0	0	I		0-20IN	5	Bottles/Jars	Bottle glass		clear	indeterminate form				
97	560	1455	25	0	0	I		0-20IN	1	Ceramics	Ironstone, Plain			miscellaneous tableware		1840	2009	Wetherbee 1980
97	560	1455	25	0	0	I		0-20IN	3	Ceramics	Whiteware, Plain			miscellaneous tableware		1830	2009	Price 1979; Noel Hume 1980
97	560	1455	25	0	0	I		0-20IN	1	Ceramics	Whiteware, Plain			miscellaneous tableware		1830	2009	Price 1979; Noel Hume 1980
97	560	1455	25	0	0	I		0-20IN	1	Ceramics	Ironstone, Plain			miscellaneous tableware	STONE; OXON	1840	2009	Wetherbee 1980
98	560	1470	32	0	0	II		24-29IN	1	Nails, Spikes, Etc.	nail, cut					1790	1890	Nelson 1968
98	560	1470	32	0	0	II		24-29IN	2	Window Glass	Window Glass		tinted					
98	560	1470	32	0	0	II		24-29IN	1	Bottles/Jars	Bottle glass		clear	indeterminate form				
98	560	1470	32	0	0	II		24-29IN	1	Bottles/Jars	Bottle glass		white, opaque	indeterminate form				
98	560	1470	32	0	0	II		24-29IN	1	Bottles/Jars	Bottle glass		clear	indeterminate form				
99	560	1470	32	0	0	I		0-24IN	1	Bottles/Jars	Bottle glass	embossed	clear	indeterminate form	K			
99	560	1470	32	0	0	I		0-24IN	1	Nails, Spikes, Etc.	nail, cut					1790	1890	Nelson 1968

Site 36Lu283 - Historic Artifact Catalog

FS	N	E	STP	TU	Fea	Strat	Lev	Elev	Count	Subclass	Object/Ware	Manuf Tech	Color	Form	Mark's/Emb	Beg Date	End Date	Reference
99	560	1470	32	0	0	I		0-24IN	5	Window Glass	Window Glass		tinted					
99	560	1470	32	0	0	I		0-24IN	3	Bottles/Jars	Bottle glass		amber	indeterminate form				
99	560	1470	32	0	0	I		0-24IN	2	Bottles/Jars	Bottle glass		clear	indeterminate form				
99	560	1470	32	0	0	I		0-24IN	3	Bottles/Jars	Bottle glass		green, medium	indeterminate form				
99	560	1470	32	0	0	I		0-24IN	1	Bottles/Jars	Bottle glass		clear	indeterminate form				
99	560	1470	32	0	0	I		0-24IN	1	Bottles/Jars	Bottle glass		amber	indeterminate form				
99	560	1470	32	0	0	I		0-24IN	2	Bottles/Jars	Bottle glass	embossed	green, medium	indeterminate form				
99	560	1470	32	0	0	I		0-24IN	5	Bottles/Jars	Container glass			indeterminate form				
99	560	1470	32	0	0	I		0-24IN	1	Ceramics	Whiteware, Plain			miscellaneous tableware		1830	2009	Price 1979; Noel Hume 1980
99	560	1470	32	0	0	I		0-24IN	3	Ceramics	Whiteware, Plain	embossed		cup, general		1830	2009	Price 1979; Noel Hume 1980
99	560	1470	32	0	0	I		0-24IN	2	Indeterminate	metal							
100	560	1485	31	0	0	II		0-15IN	1	Misc. Hardware	Bolt							
100	560	1485	31	0	0	II		0-15IN	1	Nails, Spikes, Etc.	nail, cut							
100	560	1485	31	0	0	II		0-15IN	2	Window Glass	Window Glass		tinted			1790	1890	Nelson 1968
100	560	1485	31	0	0	II		0-15IN	1	Bottles/Jars	Bottle glass		aqua	indeterminate form				
100	560	1485	31	0	0	II		0-15IN	1	Bottles/Jars	Bottle glass		clear	indeterminate form				
100	560	1485	31	0	0	II		0-15IN	1	Bottles/Jars	Bottle glass		clear	indeterminate form				
100	560	1485	31	0	0	II		0-15IN	1	Ceramics	Whiteware, Plain			miscellaneous tableware		1830	2009	Price 1979; Noel Hume 1980
100	560	1485	31	0	0	II		0-15IN	2	Kitchen Related-Other	canning jar lid liner		white, opaque			1869	1950	Toulouse 1971
100	560	1485	31	0	0	II		0-15IN	1	Coins	US Penny					1964	1964	
101	560	1500	30	0	0	II		0-17IN	1	Kitchen Related-Other	canning jar lid liner	embossed	white, opaque		COMP	1869	1950	Toulouse 1971
101	560	1500	30	0	0	II		0-17IN	1	Misc. Hardware	hardware, indeterminate							
101	560	1500	30	0	0	II		0-17IN	1	Nails, Spikes, Etc.	nail, cut					1790	1890	Nelson 1968
101	560	1500	30	0	0	II		0-17IN	1	Bottles/Jars	Bottle glass		clear	indeterminate form				
101	560	1500	30	0	0	II		0-17IN	1	Bottles/Jars	Bottle glass		blue, medium, clear, pink, white, opaque	indeterminate form				
101	560	1500	30	0	0	II		0-17IN	1	Ceramics	Stoneware, Buff Bodied			indeterminate form		1805	1920	Ramsey 1939
101	560	1500	30	0	0	II		0-17IN	2	Ceramics	Whiteware, Plain			miscellaneous tableware		1830	2009	Price 1979; Noel Hume 1980
101	560	1500	30	0	0	II		0-17IN	1	Ceramics	Whiteware, Plain			miscellaneous tableware		1830	2009	Price 1979; Noel Hume 1980
102	560	1515	29	0	0	II		0-17.5 IN	4	Bottles/Jars	Bottle glass		aqua	indeterminate form				
102	560	1515	29	0	0	II		0-17.5 IN	1	Bottles/Jars	Bottle glass		clear	indeterminate form				
102	560	1515	29	0	0	II		0-17.5 IN	1	Bottles/Jars	Bottle glass		white, opaque	indeterminate form				
102	560	1515	29	0	0	II		0-17.5 IN	1	Ceramics	Whiteware, Plain			miscellaneous tableware		1830	2009	Price 1979; Noel Hume 1980
102	560	1515	29	0	0	II		0-17.5 IN	6	Ceramics	Whiteware, Plain			miscellaneous tableware		1830	2009	Price 1979; Noel Hume 1980
102	560	1515	29	0	0	II		0-17.5 IN	1	Kitchenware (Utensils, Pots, Etc.)	Spoon	embossed						
103	575	1500	20	0	0	I		0-10IN	1	Kitchen Related-Other	canning jar lid liner	embossed	white, opaque		AP. 150	1869	1950	Toulouse 1971
103	575	1500	20	0	0	I		0-10IN	1	Misc. Hardware	Bracket							
103	575	1500	20	0	0	I		0-10IN	1	Nails, Spikes, Etc.	nail, indeterminate							

Site 36Lu283 - Historic Artifact Catalog

FS	N	E	STP	TU	Fea	Strat	Lev	Elev	Count	Subclass	Object/Ware	Manuf Tech	Color	Form	Mark's/Emb	Beg Date	End Date	Reference
103	575	1500	20	0	0	I		0-10IN	1	Nails, Spikes, Etc.	nail, wire					1880	2009	Nelson 1968; IMAC 1984
103	575	1500	20	0	0	I		0-10IN	1	Roofing Materials	Roofing Nail							
103	575	1500	20	0	0	I		0-10IN	3	Window Glass	Window Glass		tinted					
103	575	1500	20	0	0	I		0-10IN	1	Lighting	light bulb		clear					
103	575	1500	20	0	0	I		0-10IN	3	Bottles/Jars	Bottle glass		aqua	indeterminate form				
103	575	1500	20	0	0	I		0-10IN	2	Bottles/Jars	Bottle glass		clear	indeterminate form				
103	575	1500	20	0	0	I		0-10IN	1	Bottles/Jars	Bottle glass	chamfered	aqua	indeterminate form				
103	575	1500	20	0	0	I		0-10IN	1	Ceramics	Whiteware, Plain			cup, general		1830	2009	Price 1979; Noel Hume 1980
103	575	1500	20	0	0	I		0-10IN	1	Ceramics	Whiteware, Plain			miscellaneous tableware		1830	2009	Price 1979; Noel Hume 1980
103	575	1500	20	0	0	I		0-10IN	1	Kitchen Related- Other	canning jar lid liner		white, opaque			1869	1950	Toulouse 1971
103	575	1500	20	0	0	I		0-10IN	2	Indeterminate	metal							
104	575	1485	27	0	0	II		0-14IN	1	Bottles/Jars	Bottle glass	embossed	aqua	indeterminate form	partial letters			
104	575	1485	27	0	0	II		0-14IN	1	Window Glass	Window Glass		tinted					
104	575	1485	27	0	0	II		0-14IN	1	Bottles/Jars	Bottle glass		clear	indeterminate form				
104	575	1485	27	0	0	II		0-14IN	1	Ceramics	Whiteware, Plain	molded		miscellaneous tableware		1830	2009	Price 1979; Noel Hume 1980
105	575	1470	28	0	0	II		0-18IN	1	Pharmaceutical	medicine bottle	chamfered, embossed, patent finish	clear	bottle	"630"; "6" below	1870	1915	Deiss 1981
105	575	1470	28	0	0	II		0-18IN	1	Flowerpots	terra cotta							
105	575	1470	28	0	0	II		0-18IN	1	toys	toy tea set parts			indeterminate form		1830	2009	Price 1979; Noel Hume 1980
105	575	1470	28	0	0	II		0-18IN	1	Nails, Spikes, Etc.	nail, cut					1790	1890	Nelson 1968
105	575	1470	28	0	0	II		0-18IN	1	Bottles/Jars	Bottle glass		aqua	indeterminate form				
105	575	1470	28	0	0	II		0-18IN	3	Bottles/Jars	Bottle glass		clear	indeterminate form				
105	575	1470	28	0	0	II		0-18IN	3	Bottles/Jars	Container glass		clear	indeterminate form				
105	575	1470	28	0	0	II		0-18IN	1	Bottles/Jars	Container glass	cut	clear	miscellaneous tableware				
105	575	1470	28	0	0	II		0-18IN	1	Ceramics	Whiteware, Plain			miscellaneous tableware		1830	2009	Price 1979; Noel Hume 1980
106	455	1125	71	0	1	I		0-12IN	1	Nails, Spikes, Etc.	nail, cut					1790	1890	Nelson 1968
106	455	1125	71	0	1	I		0-12IN	1	Nails, Spikes, Etc.	nail, wire					1880	2009	Nelson 1968; IMAC 1984
106	455	1125	71	0	1	I		0-12IN	1	Indeterminate	metal			indeterminate form				
107	530	1215	116	0	0	II		0-15IN	1	Ceramics	Whiteware, Plain			miscellaneous tableware		1830	2009	Price 1979; Noel Hume 1980
108	485	1215	97	0	0	I		0-17IN	1	Ceramics	Ironstone, Plain			miscellaneous tableware	partial: "IRO" inside a circle; "PO" in a banner below circle	1840	2009	Wetherbee 1980
109	485	1230	98	0	0	I		0-13IN	1	Misc. Hardware	strap					1790	1890	Nelson 1968
109	485	1230	98	0	0	I		0-13IN	1	Indeterminate	metal							
110	530	1290	121	0	0	II		0-14IN	6	Nails, Spikes, Etc.	nail, wire					1880	2009	Nelson 1968; IMAC 1984
111	515	1365	109	0	0	II		0-21IN	1	Ammunition	Bullet Casing	embossed			ORMARe			
112	500	1410	104	0	0	I		0-14IN	1	Nails, Spikes, Etc.	nail, indeterminate							
113	515	1395	111	0	0	II		0-18IN	2	Ceramics	Whiteware, Plain			indeterminate form		1830	2009	Price 1979; Noel Hume 1980
114	515	1425	113	0	0	II		0-21IN	1	Nails, Spikes, Etc.	nail, indeterminate							
114	515	1425	113	0	0	II		0-21IN	1	Window Glass	Window Glass		clear					

Site 36Lu283 - Historic Artifact Catalog

FS	N	E	STP	TU	Fea	Strat	Lev	Elev	Count	Subclass	Object/Ware	Manuf Tech	Color	Form	Mark's/Emb	Beg Date	End Date	Reference
114	515	1425	113	0	0	II		0-21IN	2	Bottles/Jars	Bottle glass		clear	indeterminate form				
114	515	1425	113	0	0	II		0-21IN	2	Ceramics	Whiteware, Plain			miscellaneous tableware		1830	2009	Price 1979; Noel Hume 1980
114	515	1425	113	0	0	II		0-21IN	1	Ceramics	Whiteware, Plain			miscellaneous tableware		1830	2009	Price 1979; Noel Hume 1980
115	575	1440	143	0	0	II		0-14IN	1	Window Glass	Window Glass		tinted					
115	575	1440	143	0	0	II		0-14IN	2	Bottles/Jars	Bottle glass		clear	indeterminate form				
115	575	1440	143	0	0	II		0-14IN	2	Bottles/Jars	Bottle glass		green, light	indeterminate form				
115	575	1440	143	0	0	II		0-14IN	1	Ceramics	Hardpaste Porcelain, Plain			indeterminate form				
115	575	1440	143	0	0	II		0-14IN	1	Ceramics	Ironstone, Plain			miscellaneous tableware		1840	2009	Wetherbee 1980
116	605	1440	141	0	0	II		0-15IN	1	Kitchen Related-Other	canning jar lid liner	embossed	white, opaque		ARS	1869	1950	Toulouse 1971
116	605	1440	141	0	0	II		0-15IN	1	Nails, Spikes, Etc.	nail, indeterminate							
116	605	1440	141	0	0	II		0-15IN	2	Bottles/Jars	Bottle glass		clear	indeterminate form				
116	605	1440	141	0	0	II		0-15IN	2	Bottles/Jars	Bottle glass	embossed, stippled	amber	indeterminate form		1939	2009	Busch 1983
116	605	1440	141	0	0	II		0-15IN	2	Ceramics	Ironstone, Plain			bowl	HOMER LAUGHLIN SEMI-VITREOUS CHINA in a circle with an eagle and lion; GOLDEN GATE is below circle	1897	1904	Lehner 1988:245-248
117	620	1440	147	0	7	II		0-14IN	1	Clothing Fasteners	Snap	embossed	silver					
117	620	1440	147	0	7	II		0-14IN	1	Kitchen Related-Other	canning jar lid liner	embossed, stippled	clear		US PAT; UPPER in script "I" underlined; "NO. 10" in center of lid	1939	2009	Busch 1983
117	620	1440	147	0	7	II		0-14IN	1	Toys	toy car parts	embossed	black		BALLOON; RARD			
117	620	1440	147	0	7	II		0-14IN	1	Misc. Hardware	Hook							
117	620	1440	147	0	7	II		0-14IN	2	Nails, Spikes, Etc.	nail, indeterminate							
117	620	1440	147	0	7	II		0-14IN	2	Nails, Spikes, Etc.	nail, wire					1880	2009	Nelson 1968; IMAC 1984
117	620	1440	147	0	7	II		0-14IN	4	Window Glass	Window Glass		tinted					
117	620	1440	147	0	7	II		0-14IN	10	Bottles/Jars	Bottle glass		amber	indeterminate form				
117	620	1440	147	0	7	II		0-14IN	39	Bottles/Jars	Bottle glass		clear	indeterminate form				
117	620	1440	147	0	7	II		0-14IN	2	Bottles/Jars	Bottle glass		green, light	indeterminate form				
117	620	1440	147	0	7	II		0-14IN	1	Bottles/Jars	Bottle glass		clear	indeterminate form				
117	620	1440	147	0	7	II		0-14IN	3	Bottles/Jars	Bottle glass		clear	indeterminate form				
117	620	1440	147	0	7	II		0-14IN	1	Bottles/Jars	Bottle glass	embossed	clear	indeterminate form				
117	620	1440	147	0	7	II		0-14IN	1	Bottles/Jars	Bottle glass	embossed	clear	indeterminate form				
117	620	1440	147	0	7	II		0-14IN	3	Bottles/Jars	Container glass		clear	jar, small mouth				
117	620	1440	147	0	7	II		0-14IN	3	Bottles/Jars	Container glass	standardized screw threads	clear	jar, small mouth		1919	2009	Deiss 1981
117	620	1440	147	0	7	II		0-14IN	2	Ceramics	Stoneware, Gray Bodied			indeterminate form				
117	620	1440	147	0	7	II		0-14IN	1	Indeterminate	plastic		gray					
117	620	1440	147	0	7	II		0-14IN	1	Indeterminate	plastic	ribbed	black					
118	635	1440	146	0	7	II		0-13IN	1	Bottles/Jars	Bottle glass	embossed	clear	indeterminate form	Owens Illinois Glass Co., Toledo, OH, 1929-1966; Owens-Illinois Inc., since 1966	1940	2009	Toulouse 1971:403-406
118	635	1440	146	0	7	II		0-13IN	1	Nails, Spikes, Etc.	nail, cut					1790	1890	Nelson 1968
118	635	1440	146	0	7	II		0-13IN	3	Window Glass	Window Glass		tinted					
118	635	1440	146	0	7	II		0-13IN	1	Bottles/Jars	beverage bottle	applied color label, post 1934	clear	bottle		1935	2009	Deiss 1981
118	635	1440	146	0	7	II		0-13IN	12	Bottles/Jars	Bottle glass		clear	indeterminate form				
118	635	1440	146	0	7	II		0-13IN	3	Bottles/Jars	Bottle glass		green, medium	indeterminate form				
118	635	1440	146	0	7	II		0-13IN	2	Bottles/Jars	Bottle glass		clear	indeterminate form				
118	635	1440	146	0	7	II		0-13IN	1	Bottles/Jars	Bottle glass	chamfered	clear	indeterminate form				

Site 36Lu283 - Historic Artifact Catalog

FS	N	E	STP	TU	Fea	Strat	Lev	Elev	Count	Subclass	Object/Ware	Manuf Tech	Color	Form	Mark's/Emb	Beq Date	End Date	Reference
118	635	1440	146	0	7	II		0-13IN	1	Bottles/Jars	Bottle glass	stippled	amber	indeterminate form		1939	2009	Busch 1983
118	635	1440	146	0	7	II		0-13IN	1	Ceramics	Whiteware, Plain			miscellaneous tableware		1830	2009	Price 1979; Noel Hume 1980
118	635	1440	146	0	7	II		0-13IN	2	Ceramics	Whiteware, Plain			miscellaneous tableware		1830	2009	Price 1979; Noel Hume 1980
118	635	1440	146	0	7	II		0-13IN	1	Kitchen Related-Other	canning jar lid liner		white, opaque			1869	1950	Toulouse 1971
119	650	1440	145	0	0	II		0-13IN	1	Bottles/Jars	Bottle glass	embossed	amber	indeterminate form	partial letter			
119	650	1440	145	0	0	II		0-13IN	1	Bottles/Jars	Bottle glass	embossed	clear	indeterminate form	Owens Illinois Glass Co., Toledo, OH, 1929-1966; Owens-Illinois Inc., since 1966	1940	2009	Toulouse 1971:403-406
119	650	1440	145	0	0	II		0-13IN	1	Bottles/Jars	Bottle glass		aqua	indeterminate form				
119	650	1440	145	0	0	II		0-13IN	1	Bottles/Jars	Bottle glass		blue, light	indeterminate form				
119	650	1440	145	0	0	II		0-13IN	4	Bottles/Jars	Bottle glass		clear	indeterminate form				
119	650	1440	145	0	0	II		0-13IN	1	Bottles/Jars	Bottle glass		blue, light	indeterminate form				
119	650	1440	145	0	0	II		0-13IN	1	Ceramics	Hardpaste Porcelain, Colored Glaze		brown, medium	miscellaneous tableware				
119	650	1440	145	0	0	II		0-13IN	1	Ceramics	Redware, Unglazed			indeterminate form				
119	650	1440	145	0	0	II		0-13IN	2	Ceramics	Whiteware, Plain			miscellaneous tableware		1830	2009	Price 1979; Noel Hume 1980
120	665	1440	144	0	0	II		0-13IN	1	Bottles/Jars	Bottle glass	embossed	amber	indeterminate form	Owens Illinois Glass Co., Toledo, OH, 1929-1966; Owens-Illinois Inc., since 1966	1929	1954	Toulouse 1971:403-406
120	665	1440	144	0	0	II		0-13IN	1	Window Glass	Window Glass		tinted					
120	665	1440	144	0	0	II		0-13IN	1	Bottles/Jars	Bottle glass		clear	indeterminate form				
120	665	1440	144	0	0	II		0-13IN	1	Bottles/Jars	Bottle glass	embossed	clear	indeterminate form				
121	695	1440	150	0	0	II		0-13IN	1	Bottles/Jars	Bottle glass		clear	indeterminate form				
123	575	1455	129	0	0	I,II		0-16IN	1	Misc. Hardware	strap							
123	575	1455	129	0	0	I,II		0-16IN	1	Nails, Spikes, Etc.	nail, cut					1790	1890	Nelson 1968
123	575	1455	129	0	0	I,II		0-16IN	3	Nails, Spikes, Etc.	nail, indeterminate							
123	575	1455	129	0	0	I,II		0-16IN	4	Nails, Spikes, Etc.	nail, wire					1880	2009	Nelson 1968; IMAC 1984
123	575	1455	129	0	0	I,II		0-16IN	1	Nails, Spikes, Etc.	nail, wire					1880	2009	Nelson 1968; IMAC 1984
123	575	1455	129	0	0	I,II		0-16IN	3	Window Glass	Window Glass		tinted					
123	575	1455	129	0	0	I,II		0-16IN	2	Bottles/Jars	Bottle glass		aqua	indeterminate form				
123	575	1455	129	0	0	I,II		0-16IN	2	Bottles/Jars	Bottle glass		clear	indeterminate form				
123	575	1455	129	0	0	I,II		0-16IN	1	Bottles/Jars	Bottle glass			indeterminate form				
123	575	1455	129	0	0	I,II		0-16IN	1	Bottles/Jars	Container glass	cut fluted	sun colored amethyst 1880-1915	bowl		1880	1915	Miller and Pacey 1985
123	575	1455	129	0	0	I,II		0-16IN	1	Ceramics	Hardpaste Porcelain, Plain			indeterminate form				
123	575	1455	129	0	0	I,II		0-16IN	1	Ceramics	Redware, Glazed			indeterminate form				
123	575	1455	129	0	0	I,II		0-16IN	1	Ceramics	Stoneware, Gray Bodied			indeterminate form				
123	575	1455	129	0	0	I,II		0-16IN	1	Ceramics	Whiteware, Colored Glaze		blue, light, blue, medium	miscellaneous tableware		1830	2009	Price 1979; Noel Hume 1980; Lofstrom et al. 1982; Majewski and O'Brien 1984

Site 36Lu283 - Historic Artifact Catalog

FS	N	E	STP	TU	Fea	Strat	Lev	Elev	Count	Subclass	Object/Ware	Manuf Tech	Color	Form	Mark's/Emb	Beq Date	End Date	Reference
123	575	1455	129	0	0	I,II		0-16IN	3	Ceramics	Whiteware, Plain			miscellaneous tableware		1830	2009	Price 1979; Noel Hume 1980
123	575	1455	129	0	0	I,II		0-16IN	1	Ceramics	Whiteware, Plain			bowl, shallow		1830	2009	Price 1979; Noel Hume 1980
123	575	1455	129	0	0	I,II		0-16IN	3	Ceramics	Whiteware, Plain			miscellaneous tableware				
123	575	1455	129	0	0	I,II		0-16IN	7	Ceramics	Whiteware, Plain			miscellaneous tableware		1830	2009	Price 1979; Noel Hume 1980
123	575	1455	129	0	0	I,II		0-16IN	6	Ceramics	Whiteware, Plain			miscellaneous tableware		1830	2009	Price 1979; Noel Hume 1980
123	575	1455	129	0	0	I,II		0-16IN	1	Ceramics	Whiteware, Plain	molded		butter dish		1830	2009	Price 1979; Noel Hume 1980
123	575	1455	129	0	0	I,II		0-16IN	2	Ceramics	Whiteware, Underglaze Handpainted		brown, light, gray, mulberry, olive, light	saucer		1840	1860	Lofstrum et al. 1982; Majewski and O'Brien 1984
123	575	1455	129	0	0	I,II		0-16IN	1	Indeterminate	metal							
123	575	1455	129	0	0	I,II		0-16IN	1	Indeterminate	wire							
124	590	1455	130	0	0	II		0-12IN	1	Nails, Spikes, Etc.	nail, indeterminate							
124	590	1455	130	0	0	II		0-12IN	1	Nails, Spikes, Etc.	nail, wire					1880	2009	Nelson 1968; IMAC 1984
124	590	1455	130	0	0	II		0-12IN	4	Window Glass	Window Glass		tinted					
124	590	1455	130	0	0	II		0-12IN	3	Ceramics	Stoneware, Buff Bodied			indeterminate form				
124	590	1455	130	0	0	II		0-12IN	4	Ceramics	Whiteware, Plain			miscellaneous tableware		1830	2009	Price 1979; Noel Hume 1980
124	590	1455	130	0	0	II		0-12IN	1	Ceramics	Whiteware, Plain			miscellaneous tableware		1830	2009	Price 1979; Noel Hume 1980
126	620	1455	132	0	0	II		0-12IN	3	Nails, Spikes, Etc.	nail, wire					1880	2009	Nelson 1968; IMAC 1984
126	620	1455	132	0	0	II		0-12IN	1	Bottles/Jars	Bottle glass		clear	indeterminate form				
127	635	1455	133	0	0	II		0-12IN	1	Nails, Spikes, Etc.	nail, cut					1790	1890	Nelson 1968
127	635	1455	133	0	0	II		0-12IN	1	Window Glass	Window Glass		tinted					
127	635	1455	133	0	0	II		0-12IN	1	Bottles/Jars	Bottle glass		aqua	indeterminate form				
127	635	1455	133	0	0	II		0-12IN	4	Bottles/Jars	Bottle glass		clear	indeterminate form				
127	635	1455	133	0	0	II		0-12IN	1	Bottles/Jars	Bottle glass		white, opaque	indeterminate form				
127	635	1455	133	0	0	II		0-12IN	1	Ceramics	Ironstone, Plain			miscellaneous tableware		1840	2009	Wetherbee 1980
127	635	1455	133	0	0	II		0-12IN	1	Ceramics	Whiteware, Colored Glaze			miscellaneous tableware		1830	2009	Price 1979; Noel Hume 1980; Lofstrum et al. 1982; Majewski and O'Brien 1984
127	635	1455	133	0	0	II		0-12IN	1	Ceramics	Whiteware, Plain	molded		miscellaneous tableware		1830	2009	Price 1979; Noel Hume 1980
128	650	1455	134	0	0	II		0-13IN	1	Bottles/Jars	Bottle glass		clear	indeterminate form				
128	650	1455	134	0	0	II		0-13IN	1	Bottles/Jars	Bottle glass	ribbed	aqua	indeterminate form				
128	650	1455	134	0	0	II		0-13IN	1	Bottles/Jars	Container glass		clear	jar, small mouth				

Site 36Lu283 - Historic Artifact Catalog

FS	N	E	STP	TU	Fea	Strat	Lev	Elev	Count	Subclass	Object/Ware	Manuf Tech	Color	Form	Mark's/Emb	Beq Date	End Date	Reference
128	650	1455	134	0	0	II		0-13IN	1	Ceramics	Whiteware, Colored Glaze			miscellaneous tableware		1830	2009	Price 1979; Noel Hume 1980; Lofstrum et al. 1982; Majewski and O'Brien 1984
128	650	1455	134	0	0	II		0-13IN	2	Ceramics	Whiteware, Plain			miscellaneous tableware		1830	2009	Price 1979; Noel Hume 1980
128	650	1455	134	0	0	II		0-13IN	1	Ceramics	Whiteware, Transfer Printed & Underglaze Handpainted		gold, green, light	bowl, deep		1830	1860	Lofstrum et al. 1982; Majewski and O'Brien 1984
129	665	1455	135	0	0	II		0-13IN	2	Bottles/Jars	Bottle glass		clear	indeterminate form		1830	2009	Price 1979; Noel Hume 1980
129	665	1455	135	0	0	II		0-13IN	1	Ceramics	Whiteware, Plain			miscellaneous tableware				
131	695	1455	137	0	0	II		0-13IN	1	Bottles/Jars	Bottle glass		amber	indeterminate form		1790	1890	Nelson 1968
132	590	1470	152	0	0	II		0-15IN	3	Recreation	Clay Pigeon		black					
132	590	1470	152	0	0	II		0-15IN	2	Nails, Spikes, Etc.	nail, cut							
132	590	1470	152	0	0	II		0-15IN	1	Nails, Spikes, Etc.	nail, cut							
132	590	1470	152	0	0	II		0-15IN	1	Nails, Spikes, Etc.	nail, indeterminate					1790	1890	Nelson 1968
132	590	1470	152	0	0	II		0-15IN	1	Window Glass	Window Glass		tinted					
132	590	1470	152	0	0	II		0-15IN	4	Bottles/Jars	Bottle glass		sun colored amethyst 1880-1915	indeterminate form				
132	590	1470	152	0	0	II		0-15IN	1	Ceramics	Whiteware, Overglaze Handpainted			teacup		1830	2009	Price 1979; Noel Hume 1980; Lofstrum et al. 1982; Majewski and O'Brien 1984
132	590	1470	152	0	0	II		0-15IN	1	Ceramics	Whiteware, Plain			bowl, deep		1830	2009	Price 1979; Noel Hume 1980
132	590	1470	152	0	0	II		0-15IN	7	Ceramics	Whiteware, Plain			miscellaneous tableware		1830	2009	Price 1979; Noel Hume 1980
132	590	1470	152	0	0	II		0-15IN	2	Ceramics	Whiteware, Plain			teacup		1830	2009	Price 1979; Noel Hume 1980
135	635	1470	155	0	0	II		0-15IN	1	Bottles/Jars	Bottle glass	embossed	aqua	indeterminate form	illegible	1880	2009	Nelson 1968; IMAC 1984
135	635	1470	155	0	0	II		0-15IN	1	Activities-Other	gasket		brown, medium					
135	635	1470	155	0	0	II		0-15IN	1	Nails, Spikes, Etc.	nail, wire							
135	635	1470	155	0	0	II		0-15IN	2	Window Glass	Window Glass		tinted			1880	1915	Miller and Pacey 1985
135	635	1470	155	0	0	II		0-15IN	1	Bottles/Jars	Bottle glass		sun colored amethyst 1880-1915	indeterminate form				
135	635	1470	155	0	0	II		0-15IN	1	Bottles/Jars	Bottle glass		aqua	indeterminate form		1830	2009	Price 1979; Noel Hume 1980
135	635	1470	155	0	0	II		0-15IN	10	Bottles/Jars	Bottle glass		clear	indeterminate form				
135	635	1470	155	0	0	II		0-15IN	1	Bottles/Jars	Bottle glass		aqua	indeterminate form				
135	635	1470	155	0	0	II		0-15IN	1	Bottles/Jars	Bottle glass		clear	indeterminate form				
135	635	1470	155	0	0	II		0-15IN	1	Bottles/Jars	Bottle glass	ribbed	amber	indeterminate form				
135	635	1470	155	0	0	II		0-15IN	2	Bottles/Jars	Bottle glass	ribbed	clear	indeterminate form				
135	635	1470	155	0	0	II		0-15IN	1	Ceramics	Whiteware, Plain			miscellaneous tableware				

Site 36Lu283 - Historic Artifact Catalog

FS	N	E	STP	TU	Fea	Strat	Lev	Elev	Count	Subclass	Object/Ware	Manuf Tech	Color	Form	Mark's/Emb	Beg Date	End Date	Reference
136	650	1470	156	0	0	II		0-13IN	1	Bottles/Jars	Bottle glass	embossed	aqua	indeterminate form	CE M			
136	650	1470	156	0	0	II		0-13IN	1	Nails, Spikes, Etc.	nail, wire					1880	2009	Nelson 1979; IMAC 1984
136	650	1470	156	0	0	II		0-13IN	1	Bottles/Jars	Bottle glass		clear	indeterminate form				
136	650	1470	156	0	0	II		0-13IN	1	Ceramics	Whiteware, Transfer Printed & Underglaze Handpainted	gilded		miscellaneous tableware		1830	1860	Lofstrum et al. 1982
137	665	1470	157	0	0	II		0-13IN	1	Bottles/Jars	Bottle glass		amber	indeterminate form				
137	665	1470	157	0	0	II		0-13IN	1	Bottles/Jars	Bottle glass		clear	indeterminate form				
137	665	1470	157	0	0	II		0-13IN	1	Bottles/Jars	Bottle glass	applied color label, post 1934	clear	indeterminate form		1935	2009	Deiss 1981:95
137	665	1470	157	0	0	II		0-13IN	1	Ceramics	Whiteware, Plain			miscellaneous tableware		1830	2009	Price 1979; Noel Hume 1980
138	710	1470	160	0	0	II		0-12IN	1	Bottles/Jars	Bottle glass		clear	indeterminate form				
138	710	1470	160	0	0	II		0-12IN	1	Bottles/Jars	Bottle glass		white, opaque	indeterminate form				
139	740	1470	162	0	0	II		0-11IN	1	Bottles/Jars	Bottle glass		amber	indeterminate form				
139	740	1470	162	0	0	II		0-11IN	2	Ceramics	Whiteware, Plain			miscellaneous tableware		1830	2009	Price 1979; Noel Hume 1980
140	590	1485	164	0	0	II		0-13IN	1	Nails, Spikes, Etc.	nail, cut					1790	2009	Nelson 1979; IMAC 1984
140	590	1485	164	0	0	II		0-13IN	1	Window Glass	Window Glass		tinted					
140	590	1485	164	0	0	II		0-13IN	5	Bottles/Jars	Bottle glass		clear	indeterminate form				
140	590	1485	164	0	0	II		0-13IN	1	Ceramics	Redware, Glazed			miscellaneous tableware				
140	590	1485	164	0	0	II		0-13IN	1	Tumblers/Stemware	Tumbler		clear	cup, general				
161	710	1515	195	0	0	II		0-12IN	1	Bottles/Jars	Bottle glass		clear	indeterminate form				
162	740	1515	193	0	0	II		0-12IN	1	Window Glass	Window Glass		tinted					
163	560	1410	213	0	0	I		0-9in	2	Window Glass	Window Glass		tinted					
164	545	1395	211	0	0	II		0-15IN	1	Nails, Spikes, Etc.	nail, indeterminate							
165	545	1425	217	0	0	II		8-20IN	1	Bottles/Jars	Bottle glass		aqua	indeterminate form				
165	545	1425	217	0	0	II		8-20IN	1	Bottles/Jars	Container glass	cut	clear	indeterminate form				
165	545	1425	217	0	0	II		8-20IN	2	Ceramics	Whiteware, Plain			miscellaneous tableware		1830	2009	Price 1979; Noel Hume 1980
165	545	1425	217	0	0	II		8-20IN	3	Ceramics	Whiteware, Plain			miscellaneous tableware		1830	2009	Price 1979; Noel Hume 1980
165	545	1425	217	0	0	II		8-20IN	2	Ceramics	Whiteware, Plain			miscellaneous tableware		1830	2009	Price 1979; Noel Hume 1980
165	545	1425	217	0	0	II		8-20IN	1	Ceramics	Whiteware, Plain			miscellaneous tableware		1830	2009	Price 1979; Noel Hume 1980
165	545	1425	217	0	0	II		8-20IN	1	Indeterminate	glass		aqua	indeterminate form				
166	560	1425	214	0	0	II		0-25IN	1	Brick, Block	Brick							
166	560	1425	214	0	0	II		0-25IN	1	Window Glass	Window Glass		tinted					
166	560	1425	214	0	0	II		0-25IN	2	Bottles/Jars	Bottle glass		clear	indeterminate form				
166	560	1425	214	0	0	II		0-25IN	1	Ceramics	Whiteware, Plain	molded		bowl, deep		1830	2009	Price 1979; Noel Hume 1980
167	575	1425	215	0	0	II		0-14IN	1	Nails, Spikes, Etc.	nail, indeterminate							
167	575	1425	215	0	0	II		0-14IN	1	Window Glass	Window Glass		tinted					
167	575	1425	215	0	0	II		0-14IN	1	Bottles/Jars	Bottle glass		clear	indeterminate form				
167	575	1425	215	0	0	II		0-14IN	1	Indeterminate	metal							
168	590	1425	216	0	0	II		0-10IN	1	Bottles/Jars	Bottle glass	ribbed	clear	indeterminate form				

Site 36Lu283 - Historic Artifact Catalog

FS	N	E	STP	TU	Fea	Strat	Lev	Elev	Count	Subclass	Object/Ware	Manuf Tech	Color	Form	Mark's/Emb	Beq Date	End Date	Reference
168	590	1425	216	0	0	II		0-10IN	1	Indeterminate	plastic	molded		indeterminate form				
169	605	1425	219	0	7	II		0-13IN	2	Recreation	Clay Pigeon	embossed	black, white, opaque black		"E" "AA"			
169	605	1425	219	0	7	II		0-13IN	2	Recreation	Clay Pigeon							
169	605	1425	219	0	7	II		0-13IN	3	Nails, Spikes, Etc.	nail, indeterminate							
169	605	1425	219	0	7	II		0-13IN	1	Shoe Parts	shoe eyelets		brown, medium					
169	605	1425	219	0	7	II		0-13IN	2	Bottles/Jars	Bottle glass		amber	indeterminate form				
169	605	1425	219	0	7	II		0-13IN	1	Bottles/Jars	Bottle glass		blue, medium	indeterminate form				
169	605	1425	219	0	7	II		0-13IN	15	Bottles/Jars	Bottle glass		clear	indeterminate form				
169	605	1425	219	0	7	II		0-13IN	2	Bottles/Jars	Bottle glass	stippled	clear	indeterminate form				
169	605	1425	219	0	7	II		0-13IN	5	Indeterminate	metal					1939	2009	Busch 1983
169	605	1425	219	0	7	II		0-13IN	1	Indeterminate	metal							
169	605	1425	219	0	7	II		0-13IN	1	Indeterminate	plastic		blue, medium	indeterminate form				
170	620	1425	221	0	7	II		0-13IN	1	Bottles/Jars	Bottle glass	embossed	amber	indeterminate form	URN			
170	620	1425	221	0	7	II		0-13IN	1	Bottles/Jars	Bottle glass	embossed	clear	indeterminate form	S			
170	620	1425	221	0	7	II		0-13IN	1	Bottles/Jars	Bottle glass	embossed	aqua	indeterminate form	NE			
170	620	1425	221	0	7	II		0-13IN	1	Bottles/Jars	Bottle glass	embossed	aqua	indeterminate form	indeterminate			
170	620	1425	221	0	7	II		0-13IN	1	Bottles/Jars	Bottle glass	embossed	clear	indeterminate form	in script: "D"			
170	620	1425	221	0	7	II		0-13IN	1	Bottles/Jars	Bottle glass	embossed, stippled	clear	indeterminate form	in script: "D"	1939	2009	Busch 1983
170	620	1425	221	0	7	II		0-13IN	1	Bottles/Jars	Bottle glass	embossed, stippled	clear	indeterminate form	in script: "aglas"	1939	2009	Busch 1983
170	620	1425	221	0	7	II		0-13IN	1	Bottles/Jars	Bottle glass	embossed	amber	indeterminate form	C			
170	620	1425	221	0	7	II		0-13IN	4	Bottles/Jars	Bottle glass	embossed, stippled	clear	indeterminate form	10-27-A; 6; H superimposed on anchor; 58 (?) may be a 59	1939	2009	Busch 1983; Toulouse 1971
170	620	1425	221	0	7	II		0-13IN	3	Activities-Other	battery core							
170	620	1425	221	0	7	II		0-13IN	1	Activities-Other	battery core							
170	620	1425	221	0	7	II		0-13IN	1	Recreation	Plastic Arrow Tip							
170	620	1425	221	0	7	II		0-13IN	1	Toys	Marble		black, white, opaque					
170	620	1425	221	0	7	II		0-13IN	10	Nails, Spikes, Etc.	nail, indeterminate							
170	620	1425	221	0	7	II		0-13IN	11	Window Glass	Window Glass		tinted					
170	620	1425	221	0	7	II		0-13IN	4	Lighting	light bulb		clear					
170	620	1425	221	0	7	II		0-13IN	2	Bottles/Jars	Bottle glass		sun colored amethyst 1880- 1915	indeterminate form		1880	1915	Miller and Pacey 1985
170	620	1425	221	0	7	II		0-13IN	41	Bottles/Jars	Bottle glass		amber	indeterminate form				
170	620	1425	221	0	7	II		0-13IN	7	Bottles/Jars	Bottle glass		aqua	indeterminate form				
170	620	1425	221	0	7	II		0-13IN	176	Bottles/Jars	Bottle glass		clear	indeterminate form				
170	620	1425	221	0	7	II		0-13IN	11	Bottles/Jars	Bottle glass		green, medium	indeterminate form				
170	620	1425	221	0	7	II		0-13IN	3	Bottles/Jars	Bottle glass		clear	indeterminate form				
170	620	1425	221	0	7	II		0-13IN	1	Bottles/Jars	Bottle glass		clear	indeterminate form				
170	620	1425	221	0	7	II		0-13IN	1	Bottles/Jars	Bottle glass		amber	indeterminate form				
170	620	1425	221	0	7	II		0-13IN	1	Bottles/Jars	Bottle glass		clear	indeterminate form				
170	620	1425	221	0	7	II		0-13IN	1	Bottles/Jars	Bottle glass	applied color label, post 1934	clear	indeterminate form		1935	2009	Deiss 1981
170	620	1425	221	0	7	II		0-13IN	1	Bottles/Jars	Bottle glass	applied color label, post 1934	clear	indeterminate form		1935	2009	Deiss 1981
170	620	1425	221	0	7	II		0-13IN	2	Bottles/Jars	Bottle glass	embossed	clear	indeterminate form				
170	620	1425	221	0	7	II		0-13IN	1	Bottles/Jars	Bottle glass	embossed	clear	indeterminate form				
170	620	1425	221	0	7	II		0-13IN	1	Bottles/Jars	Bottle glass	pattern mold	clear	indeterminate form		1800	1870	Deiss 1981
170	620	1425	221	0	7	II		0-13IN	1	Bottles/Jars	Bottle glass	ribbed	clear	indeterminate form				
170	620	1425	221	0	7	II		0-13IN	5	Bottles/Jars	Bottle glass	stippled	amber	indeterminate form		1939	2009	Busch 1983
170	620	1425	221	0	7	II		0-13IN	7	Bottles/Jars	Bottle glass	stippled	clear	indeterminate form		1939	2009	Busch 1983
170	620	1425	221	0	7	II		0-13IN	7	Bottles/Jars	Bottle glass	stippled	clear	indeterminate form		1939	2009	Busch 1983
170	620	1425	221	0	7	II		0-13IN	1	Bottles/Jars	Bottle glass	threaded	clear	indeterminate form				
170	620	1425	221	0	7	II		0-13IN	1	Bottles/Jars	Container glass		clear	indeterminate form				
170	620	1425	221	0	7	II		0-13IN	1	Bottles/Jars	Container glass		clear	indeterminate form				
170	620	1425	221	0	7	II		0-13IN	3	Bottles/Jars	Container glass		clear	indeterminate form				

Site 36Lu283 - Historic Artifact Catalog

FS	N	E	STP	TU	Fea	Strat	Lev	Elev	Count	Subclass	Object/Ware	Manuf Tech	Color	Form	Mark's/Emb	Beg Date	End Date	Reference
170	620	1425	221	0	7	II		0-13IN	1	Bottles/Jars	Container glass	machine made	clear	indeterminate form		1903	2009	Deiss 1981
170	620	1425	221	0	7	II		0-13IN	1	Bottles/Jars	Container glass	ribbed	green, light	indeterminate form				
170	620	1425	221	0	7	II		0-13IN	1	Bottles/Jars	Container glass	standardized screw threads	aqua	jar, small mouth		1919	2009	Deiss 1981
170	620	1425	221	0	7	II		0-13IN	1	Bottles/Jars	Container glass	standardized screw threads	white, opaque	indeterminate form		1919	2009	Deiss 1981
170	620	1425	221	0	7	II		0-13IN	8	Bottles/Jars	Container glass	standardized screw threads	clear	indeterminate form		1919	2009	Deiss 1981
170	620	1425	221	0	7	II		0-13IN	1	Ceramics	Whiteware, Fiesta Style	ribbed	green, medium	miscellaneous tableware		1936	1973	
170	620	1425	221	0	7	II		0-13IN	2	Ceramics	Whiteware, Overglaze Decal		blue, light, green, light, pink	miscellaneous tableware		1890	2009	Haskell 1981
170	620	1425	221	0	7	II		0-13IN	1	Ceramics	Whiteware, Overglaze Handpainted	embossed		miscellaneous tableware		1830	2009	Price 1979; Noel Hume 1980; Lofstrum et al. 1982; Majewski and O'Brien 1984
170	620	1425	221	0	7	II		0-13IN	2	Ceramics	Whiteware, Plain			miscellaneous tableware		1830	2009	Price 1979; Noel Hume 1980
170	620	1425	221	0	7	II		0-13IN	4	Ceramics	Whiteware, Plain			teacup		1830	2009	Price 1979; Noel Hume 1980
170	620	1425	221	0	7	II		0-13IN	1	Ceramics	Whiteware, Plain	gilded		miscellaneous tableware		1830	2009	Price 1979; Noel Hume 1980
170	620	1425	221	0	7	II		0-13IN	1	Ceramics	Whiteware, Plain	molded		miscellaneous tableware		1830	2009	Price 1979; Noel Hume 1980
170	620	1425	221	0	7	II		0-13IN	2	Decorative Table Glass	glass bowl	cut	clear	bowl, footed				
170	620	1425	221	0	7	II		0-13IN	1	Tumblers/Stemware	Tumbler		white, opaque	cup, general				
170	620	1425	221	0	7	II		0-13IN	1	Tumblers/Stemware	Tumbler		white, opaque	teacup				
170	620	1425	221	0	7	II		0-13IN	1	Indeterminate	glass		clear					
170	620	1425	221	0	7	II		0-13IN	10	Indeterminate	metal							
170	620	1425	221	0	7	II		0-13IN	3	Indeterminate	Rubber		gray	indeterminate form				
170	620	1425	221	0	7	II		0-13IN	1	Indeterminate	Slaq							
170	620	1425	221	0	7	II		0-13IN	1	Bottles/Jars	Bottle glass	embossed	clear	indeterminate form				
171	635	1425	220	0	7	I		6-14IN	1	Bottles/Jars	Bottle glass	embossed	amber	indeterminate form				
171	635	1425	220	0	7	I		6-14IN	1	Bottles/Jars	Bottle glass	embossed, stippled	clear	indeterminate form	X partial: circle with a horizontal diamond through center, "3" to the right of symbol O; R or P or B	1939	2009	Busch 1983
171	635	1425	220	0	7	I		6-14IN	1	Bottles/Jars	Bottle glass	embossed	amber	indeterminate form				
171	635	1425	220	0	7	I		6-14IN	1	Nails, Spikes, Etc.	nail, indeterminate							
171	635	1425	220	0	7	I		6-14IN	3	Window Glass	Window Glass		tinted					
171	635	1425	220	0	7	I		6-14IN	14	Bottles/Jars	Bottle glass		clear	indeterminate form				
171	635	1425	220	0	7	I		6-14IN	1	Bottles/Jars	Bottle glass		white, opaque	indeterminate form				
171	635	1425	220	0	7	I		6-14IN	2	Bottles/Jars	Bottle glass	stippled	clear	indeterminate form		1939	2009	Busch 1983
171	635	1425	220	0	7	I		6-14IN	1	Ceramics	Whiteware, Colored Glaze		green, light	miscellaneous tableware		1830	2009	Price 1979; Noel Hume 1980; Majewski and O'Brien 1984

Site 36Lu283 - Historic Artifact Catalog

FS	N	E	STP	TU	Fea	Strat	Lev	Elev	Count	Subclass	Object/Ware	Manuf Tech	Color	Form	Mark's/Emb	Beg Date	End Date	Reference
171	635	1425	220	0	7	I		6-14IN	1	Ceramics	Whiteware, Plain			miscellaneous tableware		1830	2009	Price 1979; Noel Hume 1980
172	635	1425	220	0	7	II		0-6IN	2	Flowerpots	terra cotta							
172	635	1425	220	0	7	II		0-6IN	1	Bottles/Jars	Bottle glass		amber	indeterminate form				
172	635	1425	220	0	7	II		0-6IN	5	Bottles/Jars	Bottle glass		clear	indeterminate form				
172	635	1425	220	0	7	II		0-6IN	1	Bottles/Jars	Bottle glass		white, opaque	indeterminate form				
172	635	1425	220	0	7	II		0-6IN	2	Bottles/Jars	Bottle glass	stippled	clear	indeterminate form		1939	2009	Busch 1983
172	635	1425	220	0	7	II		0-6IN	1	Bottles/Jars	Container glass	double bead finish	clear	indeterminate form				
172	635	1425	220	0	7	II		0-6IN	1	Ceramics	Whiteware, Plain			miscellaneous tableware		1830	2009	Price 1979; Noel Hume 1980
173	650	1425	224	0	0	II		0-13IN	2	Bottles/Jars	Bottle glass		amber	indeterminate form				
173	650	1425	224	0	0	II		0-13IN	1	Bottles/Jars	Bottle glass		aqua	indeterminate form				
173	650	1425	224	0	0	II		0-13IN	3	Bottles/Jars	Bottle glass		clear	indeterminate form				
174	680	1425	222	0	0	II		0-14IN	1	Bottles/Jars	Bottle glass		clear	indeterminate form				
174	680	1425	222	0	0	II		0-14IN	1	Ceramics	Whiteware, Plain			miscellaneous tableware		1830	2009	Price 1979; Noel Hume 1980
175	590	1530	233	0	0	II		0-13IN	1	Nails, Spikes, Etc.	nail, wire					1880	2009	Nelson 1968; IMAC 1984
175	590	1530	233	0	0	II		0-13IN	1	Ceramics	Whiteware, Plain			miscellaneous tableware		1830	2009	Price 1979; Noel Hume 1980
175	590	1530	233	0	0	II		0-13IN	1	Indeterminate	metal							
176	620	1530	235	0	0	II		0-16IN	3	Bottles/Jars	Container glass	embossed	aqua	indeterminate form	SON			
176	620	1530	235	0	0	II		0-16IN	1	Misc. Hardware	Bolt							
176	620	1530	235	0	0	II		0-16IN	1	Nails, Spikes, Etc.	nail, indeterminate							
176	620	1530	235	0	0	II		0-16IN	2	Nails, Spikes, Etc.	nail, wire					1880	2009	Nelson 1968; IMAC 1984
176	620	1530	235	0	0	II		0-16IN	1	Window Glass	Window Glass		tinted					
176	620	1530	235	0	0	II		0-16IN	1	Bottles/Jars	Bottle glass		aqua	indeterminate form				
176	620	1530	235	0	0	II		0-16IN	1	Bottles/Jars	Bottle glass		clear	indeterminate form				
176	620	1530	235	0	0	II		0-16IN	1	Ceramics	Whiteware, Plain			bowl		1830	2009	Price 1979; Noel Hume 1980
177	635	1530	236	0	0	II		0-15IN	1	Window Glass	Window Glass		tinted					
177	635	1530	236	0	0	II		0-15IN	1	Bottles/Jars	Bottle glass		clear	indeterminate form				
177	635	1530	236	0	0	II		0-15IN	2	Ceramics	Whiteware, Plain			miscellaneous tableware		1830	2009	Price 1979; Noel Hume 1980
177	635	1530	236	0	0	II		0-15IN	1	Indeterminate	metal							
178	515	1530	225	0	0	II		0-12IN	1	Window Glass	Window Glass		tinted					
178	515	1530	225	0	0	II		0-12IN	1	Bottles/Jars	Bottle glass		clear	indeterminate form				
178	515	1530	225	0	0	II		0-12IN	1	Bottles/Jars	Container glass		white, opaque	indeterminate form				
179	530	1530	226	0	0	II		0-15IN	3	Nails, Spikes, Etc.	nail, wire					1880	2009	Nelson 1968; IMAC 1984
179	530	1530	226	0	0	II		0-15IN	1	Window Glass	Window Glass		tinted					
179	530	1530	226	0	0	II		0-15IN	8	Bottles/Jars	Bottle glass		sun colored amethyst 1880- 1915	indeterminate form		1880	1915	Miller and Pacey 1985
179	530	1530	226	0	0	II		0-15IN	1	Bottles/Jars	Bottle glass		amber	indeterminate form				
179	530	1530	226	0	0	II		0-15IN	14	Bottles/Jars	Bottle glass		aqua	indeterminate form				
179	530	1530	226	0	0	II		0-15IN	3	Bottles/Jars	Bottle glass		clear	indeterminate form				
179	530	1530	226	0	0	II		0-15IN	2	Bottles/Jars	Bottle glass		sun colored amethyst 1880- 1915	indeterminate form		1880	1915	Miller and Pacey 1985

Site 36Lu283 - Historic Artifact Catalog

FS	N	E	STP	TU	Fea	Strat	Lev	Elev	Count	Subclass	Object/Ware	Manuf Tech	Color	Form	Mark's/Emb	Beg Date	End Date	Reference
179	530	1530	226	0	0	II		0-15IN	1	Ceramics	Whiteware, Plain			miscellaneous tableware		1830	2009	Price 1979; Noel Hume 1980
179	530	1530	226	0	0	II		0-15IN	2	Ceramics	Whiteware, Plain			miscellaneous tableware		1830	2009	Price 1979; Noel Hume 1980
179	530	1530	226	0	0	II		0-15IN	1	Tumblers/Stemware	Tumbler		sun colored amethyst 1880- 1915	cup, general		1880	1915	Miller and Pacey 1985
180	545	1530	227	0	0	II		0-13IN	1	Bottles/Jars	Bottle glass	embossed	aqua	indeterminate form	N			
180	545	1530	227	0	0	II		0-13IN	1	Misc. Hardware	machine part, indeterminate							
180	545	1530	227	0	0	II		0-13IN	4	Window Glass	Window Glass		tinted					
180	545	1530	227	0	0	II		0-13IN	3	Bottles/Jars	Bottle glass		aqua	indeterminate form				
180	545	1530	227	0	0	II		0-13IN	1	Bottles/Jars	Bottle glass		clear	indeterminate form				
180	545	1530	227	0	0	II		0-13IN	1	Bottles/Jars	Container glass	standardized screw threads	aqua	jar, small mouth		1919	2009	Deiss 1981
181	560	1530	228	0	0	II		0-14IN	1	Bottles/Jars	Bottle glass	embossed	aqua	indeterminate form	S			
181	560	1530	228	0	0	II		0-14IN	1	Bottles/Jars	Bottle glass	embossed	aqua	indeterminate form	not legible			
181	560	1530	228	0	0	II		0-14IN	5	Nails, Spikes, Etc.	nail, indeterminate							
181	560	1530	228	0	0	II		0-14IN	1	Nails, Spikes, Etc.	nail, wire					1880	2009	Nelson 1968; IMAC 1984
181	560	1530	228	0	0	II		0-14IN	4	Window Glass	Window Glass		tinted					
181	560	1530	228	0	0	II		0-14IN	2	Bottles/Jars	Bottle glass		sun colored amethyst 1880- 1915	indeterminate form		1880	1915	Miller and Pacey 1985
181	560	1530	228	0	0	II		0-14IN	1	Bottles/Jars	Bottle glass		amber	indeterminate form				
181	560	1530	228	0	0	II		0-14IN	9	Bottles/Jars	Bottle glass		aqua	indeterminate form				
181	560	1530	228	0	0	II		0-14IN	4	Bottles/Jars	Bottle glass		clear	indeterminate form				
181	560	1530	228	0	0	II		0-14IN	1	Bottles/Jars	Container glass	etched	clear	indeterminate form				
181	560	1530	228	0	0	II		0-14IN	1	Bottles/Jars	Container glass	etched	clear	indeterminate form				
181	560	1530	228	0	0	II		0-14IN	1	Ceramics	Hardpaste Porcelain, Plain	molded		indeterminate form				
181	560	1530	228	0	0	II		0-14IN	1	Ceramics	Redware, Glazed			indeterminate form				
181	560	1530	228	0	0	II		0-14IN	2	Ceramics	Whiteware, Plain			miscellaneous tableware		1830	2009	Price 1979; Noel Hume 1980
181	560	1530	228	0	0	II		0-14IN	1	Ceramics	Whiteware, Plain			miscellaneous tableware		1830	2009	Price 1979; Noel Hume 1980
181	560	1530	228	0	0	II		0-14IN	1	Ceramics	Whiteware, Plain	incised		miscellaneous tableware		1830	2009	Price 1979; Noel Hume 1980
181	560	1530	228	0	0	II		0-14IN	1	Tumblers/Stemware	Tumbler		clear	cup, general				
182	575	1530	229	0	0	II		0-15IN	1	Ammunition	Bullet Casing	embossed			SUPER			
182	575	1530	229	0	0	II		0-15IN	1	Toys	Marble							
182	575	1530	229	0	0	II		0-15IN	3	Nails, Spikes, Etc.	nail, indeterminate							
182	575	1530	229	0	0	II		0-15IN	3	Window Glass	Window Glass		tinted					
182	575	1530	229	0	0	II		0-15IN	1	Ammunition	Bullet Casing							
182	575	1530	229	0	0	II		0-15IN	6	Bottles/Jars	Bottle glass		sun colored amethyst 1880- 1915	indeterminate form		1880	1915	Miller and Pacey 1985
182	575	1530	229	0	0	II		0-15IN	2	Bottles/Jars	Bottle glass		aqua	indeterminate form				
182	575	1530	229	0	0	II		0-15IN	1	Bottles/Jars	Bottle glass		clear	indeterminate form				
182	575	1530	229	0	0	II		0-15IN	1	Bottles/Jars	Bottle glass		sun colored amethyst 1880- 1915	indeterminate form		1880	1915	Miller and Pacey 1985

Site 36Lu283 - Historic Artifact Catalog

FS	N	E	STP	TU	Fea	Strat	Lev	Elev	Count	Subclass	Object/Ware	Manuf Tech	Color	Form	Mark's/Emb	Beg Date	End Date	Reference
182	575	1530	229	0	0	II		0-15IN	1	Bottles/Jars	Bottle glass	ribbed	clear	indeterminate form				
182	575	1530	229	0	0	II		0-15IN	1	Ceramics	Hardpaste Porcelain, Plain			indeterminate form				
182	575	1530	229	0	0	II		0-15IN	1	Ceramics	Whiteware, Overglaze Handpainted		pink	miscellaneous tableware		1830	2009	Price 1979; Noel Hume 1980; Lofstrum et al. 1982; Majewski and O'Brien 1984
182	575	1530	229	0	0	II		0-15IN	6	Ceramics	Whiteware, Plain			miscellaneous tableware		1830	2009	Price 1979; Noel Hume 1980
182	575	1530	229	0	0	II		0-15IN	1	Ceramics	Whiteware, Plain	scallop		miscellaneous tableware		1830	2009	Price 1979; Noel Hume 1980
182	575	1530	229	0	0	II		0-15IN	3	Indeterminate	glass		aqua	indeterminate form				
183	650	1530	237	0	0	II		0-12IN	1	Bottles/Jars	Bottle glass		aqua	indeterminate form				
183	650	1530	237	0	0	II		0-12IN	1	Bottles/Jars	Bottle glass		aqua	indeterminate form				
183	650	1530	237	0	0	II		0-12IN	1	Bottles/Jars	Bottle glass		clear	indeterminate form				
184	665	1530	238	0	0	II		0-13IN	1	Nails, Spikes, Etc.	nail, indeterminate							
184	665	1530	238	0	0	II		0-13IN	2	Window Glass	Window Glass		tinted					
184	665	1530	238	0	0	II		0-13IN	2	Bottles/Jars	Bottle glass		aqua	indeterminate form				
184	665	1530	238	0	0	II		0-13IN	1	Ceramics	Whiteware, Plain			miscellaneous tableware		1830	2009	Price 1979; Noel Hume 1980
185	680	1530	239	0	0	II		0-12IN	3	Window Glass	Window Glass		tinted					
185	680	1530	239	0	0	II		0-12IN	1	Clothing Fasteners	Belt buckle							
185	680	1530	239	0	0	II		0-12IN	1	Bottles/Jars	Bottle glass		sun colored amethyst 1880-1915	indeterminate form		1880	1915	Miller and Pacey 1985
185	680	1530	239	0	0	II		0-12IN	2	Bottles/Jars	Bottle glass		clear	indeterminate form				
185	680	1530	239	0	0	II		0-12IN	1	Bottles/Jars	Bottle glass	stippled	amber	indeterminate form		1939	2009	Busch 1983
185	680	1530	239	0	0	II		0-12IN	1	Ceramics	Whiteware, Plain			miscellaneous tableware		1830	2009	Price 1979; Noel Hume 1980
186	530	1110	272	0	0	II		0-10IN	1	Bottles/Jars	Bottle glass		clear	indeterminate form				
187	635	1380	297	0	7	I		0-12IN	1	Misc. Hardware	ring/hoop							
187	635	1380	297	0	7	I		0-12IN	1	Window Glass	Window Glass		tinted					
187	635	1380	297	0	7	I		0-12IN	3	Bottles/Jars	Bottle glass		amber	indeterminate form				
187	635	1380	297	0	7	I		0-12IN	14	Bottles/Jars	Bottle glass		clear	indeterminate form				
187	635	1380	297	0	7	I		0-12IN	1	Bottles/Jars	Bottle glass	stippled	amber	indeterminate form		1939	2009	Busch 1983
187	635	1380	297	0	7	I		0-12IN	1	Bottles/Jars	Container glass	standardized screw threads	aqua	indeterminate form		1919	2009	Deiss 1981
187	635	1380	297	0	7	I		0-12IN	3	Bottles/Jars	Container glass	standardized screw threads	clear	indeterminate form		1919	2009	Deiss 1981
187	635	1380	297	0	7	I		0-12IN	1	Indeterminate	metal							
188	655	1380	295	0	7	I		0-7IN	1	Indeterminate	aluminum	embossed			R188	1947	2009	Panati 1987
188	655	1380	295	0	7	I		0-7IN	2	Bottles/Jars	Bottle glass	embossed	clear	indeterminate form	"290" over "10"			
188	655	1380	295	0	7	I		0-7IN	1	Activities-Other	ribbon					1950	2009	
188	655	1380	295	0	7	I		0-7IN	1	Nails, Spikes, Etc.	nail, indeterminate							
188	655	1380	295	0	7	I		0-7IN	5	Window Glass	Window Glass		tinted					
188	655	1380	295	0	7	I		0-7IN	3	Shoe Parts	shoe heel							
188	655	1380	295	0	7	I		0-7IN	1	Furniture Related-Other	Clock parts							
188	655	1380	295	0	7	I		0-7IN	5	Bottles/Jars	Bottle glass		amber	indeterminate form				
188	655	1380	295	0	7	I		0-7IN	19	Bottles/Jars	Bottle glass		clear	indeterminate form				
188	655	1380	295	0	7	I		0-7IN	1	Bottles/Jars	Bottle glass		clear	indeterminate form				

Site 36Lu283 - Historic Artifact Catalog

FS	N	E	STP	TU	Fea	Strat	Lev	Elev	Count	Subclass	Object/Ware	Manuf Tech	Color	Form	Mark's/Emb	Beq Date	End Date	Reference
188	655	1380	295	0	7	I		0-7IN	2	Bottles/Jars	Bottle glass	standardized screw threads	clear	indeterminate form		1919	2009	Deiss 1981
188	655	1380	295	0	7	I		0-7IN	4	Bottles/Jars	Bottle glass	stippled	amber	indeterminate form		1939	2009	Busch 1983
188	655	1380	295	0	7	I		0-7IN	1	Kitchen Related-Other	Bottle Cap	standardized screw threads	black			1950	2009	Deiss 1981
188	655	1380	295	0	7	I		0-7IN	1	Hygiene	Comb		aqua			1950	2009	
188	655	1380	295	0	7	I		0-7IN	2	Indeterminate	metal							
188	655	1380	295	0	7	I		0-7IN	1	Indeterminate	plastic		aqua			1950	2009	
189	655	1380	295	0	7	I		7-12IN	1	Bottles/Jars	Bottle glass	embossed, stippled	amber	indeterminate form	partial: "REG" "C" inside a diamond shape; "P" on base: circle and diamond shapes intersecting; on side chamfer: 9	1939	2009	Busch 1983
189	655	1380	295	0	7	I		7-12IN	1	Bottles/Jars	Bottle glass	chamfered, embossed	clear	indeterminate form	graduated measurement; embossed line with "oz." and an arrow	1939	2009	Busch 1983
189	655	1380	295	0	7	I		7-12IN	1	Bottles/Jars	extract bottle	embossed, standardized screw threads	clear	bottle	DES PA; PAT 42	1919	2009	Deiss 1981
189	655	1380	295	0	7	I		7-12IN	1	Window Glass	Window Glass		clear					
189	655	1380	295	0	7	I		7-12IN	18	Window Glass	Window Glass		tinted					
189	655	1380	295	0	7	I		7-12IN	4	Shoe Parts	shoe tacks							
189	655	1380	295	0	7	I		7-12IN	8	Bottles/Jars	Bottle glass		amber	indeterminate form				
189	655	1380	295	0	7	I		7-12IN	1	Bottles/Jars	Bottle glass		aqua	indeterminate form				
189	655	1380	295	0	7	I		7-12IN	58	Bottles/Jars	Bottle glass		clear	indeterminate form				
189	655	1380	295	0	7	I		7-12IN	1	Bottles/Jars	Bottle glass		green, medium	indeterminate form				
189	655	1380	295	0	7	I		7-12IN	1	Bottles/Jars	Bottle glass		clear	indeterminate form				
189	655	1380	295	0	7	I		7-12IN	1	Bottles/Jars	Bottle glass		clear	indeterminate form				
189	655	1380	295	0	7	I		7-12IN	3	Bottles/Jars	Bottle glass		clear	indeterminate form				
189	655	1380	295	0	7	I		7-12IN	4	Bottles/Jars	Bottle glass		clear	indeterminate form				
189	655	1380	295	0	7	I		7-12IN	4	Bottles/Jars	Bottle glass	chamfered	clear	indeterminate form				
189	655	1380	295	0	7	I		7-12IN	1	Bottles/Jars	Bottle glass	chamfered	clear	indeterminate form				
189	655	1380	295	0	7	I		7-12IN	1	Bottles/Jars	Bottle glass	molded	green, medium	indeterminate form				
189	655	1380	295	0	7	I		7-12IN	1	Bottles/Jars	Bottle glass	ribbed	aqua	indeterminate form				
189	655	1380	295	0	7	I		7-12IN	2	Bottles/Jars	Bottle glass	ribbed	clear	indeterminate form				
189	655	1380	295	0	7	I		7-12IN	4	Bottles/Jars	Bottle glass	stippled	amber	indeterminate form		1939	2009	Busch 1983
189	655	1380	295	0	7	I		7-12IN	1	Ceramics	Whiteware, Overglaze Handpainted		yellow	miscellaneous tableware		1830	2009	Price 1979; Noel Hume 1980; Lofstrum et al. 1982; Majewski and O'Brien 1984
189	655	1380	295	0	7	I		7-12IN	1	Ceramics	Whiteware, Plain			miscellaneous tableware		1830	2009	Price 1979; Noel Hume 1980
189	655	1380	295	0	7	I		7-12IN	1	Ceramics	Whiteware, Plain			miscellaneous tableware		1830	2009	Price 1979; Noel Hume 1980
189	655	1380	295	0	7	I		7-12IN	1	Ceramics	Whiteware, Plain			miscellaneous tableware		1830	2009	Price 1979; Noel Hume 1980
189	655	1380	295	0	7	I		7-12IN	1	Ceramics	Whiteware, Plain	molded, scallop		miscellaneous tableware		1830	2009	Price 1979; Noel Hume 1980
189	655	1380	295	0	7	I		7-12IN	3	Tumblers/Stemware	Tumbler		clear	cup, general				
189	655	1380	295	0	7	I		7-12IN	2	Tumblers/Stemware	Tumbler		clear	cup, general				
189	655	1380	295	0	7	I		7-12IN	5	Indeterminate	metal							

Site 36Lu283 - Historic Artifact Catalog

FS	N	E	STP	TU	Fea	Strat	Lev	Elev	Count	Subclass	Object/Ware	Manuf Tech	Color	Form	Mark's/Emb	Beg Date	End Date	Reference
189	655	1380	295	0	7	I		7-12IN	1	Indeterminate	metal							
189	655	1380	295	0	7	I		7-12IN	1	Indeterminate	plastic		aqua					
189	655	1380	295	0	7	I		7-12IN	1	Ceramics	Whiteware, Plain			miscellaneous tableware	partial; "AUGRUN" "MADE IN U.S.A." "A48N8"	1830	2009	Price 1979; Noel Hume 1980
190	655	1380	295	0	7	II		12-18IN	4	Window Glass	Window Glass		tinted					
190	655	1380	295	0	7	II		12-18IN	8	Bottles/Jars	Bottle glass		clear	indeterminate form				
190	655	1380	295	0	7	II		12-18IN	2	Bottles/Jars	Bottle glass	stippled	amber	indeterminate form		1939	2009	Busch 1983
190	655	1380	295	0	7	II		12-18IN	1	Bottles/Jars	Container glass		clear	indeterminate form				
191	620	1395	286	0	0	II		0-9IN	3	Bottles/Jars	Bottle glass		clear	indeterminate form				
192	635	1395	296	0	7	I		0-7IN	1	Bottles/Jars	Bottle glass	embossed	clear	indeterminate form	"ERW" on base; "CON" on body			
192	635	1395	296	0	7	I		0-7IN	2	Writing	Graphite Pencil							
192	635	1395	296	0	7	I		0-7IN	3	Window Glass	Window Glass		tinted					
192	635	1395	296	0	7	I		0-7IN	1	Clothing Related- Other	leather			indeterminate form				
192	635	1395	296	0	7	I		0-7IN	4	Bottles/Jars	Bottle glass		amber	indeterminate form				
192	635	1395	296	0	7	I		0-7IN	5	Bottles/Jars	Bottle glass		aqua	indeterminate form				
192	635	1395	296	0	7	I		0-7IN	1	Bottles/Jars	Bottle glass		clear	indeterminate form				
192	635	1395	296	0	7	I		0-7IN	16	Bottles/Jars	Bottle glass		clear	indeterminate form				
192	635	1395	296	0	7	I		0-7IN	2	Bottles/Jars	Bottle glass	ribbed	clear	indeterminate form				
192	635	1395	296	0	7	I		0-7IN	1	Bottles/Jars	Bottle glass	stippled	amber	indeterminate form		1939	2009	Busch 1983
192	635	1395	296	0	7	I		0-7IN	1	Bottles/Jars	Container glass	standardized screw threads	clear	indeterminate form		1919	2009	Deiss 1981
192	635	1395	296	0	7	I		0-7IN	1	Ceramics	Whiteware, Plain			bowl, deep		1830	2009	Price 1979; Noel Hume 1980
192	635	1395	296	0	7	I		0-7IN	1	Ceramics	Whiteware, Plain			miscellaneous tableware		1830	2009	Price 1979; Noel Hume 1980
192	635	1395	296	0	7	I		0-7IN	3	Ceramics	Whiteware, Plain			miscellaneous tableware		1830	2009	Price 1979; Noel Hume 1980
192	635	1395	296	0	7	I		0-7IN	1	Ceramics	Whiteware, Transfer Printed, Brown			miscellaneous tableware		1828	1850	Majewski and O'Brien 1984
192	635	1395	296	0	7	I		0-7IN	1	Tumblers/Sternwar e	Tumbler		green, medium	cup, general				
193	635	1395	296	0	7	II		7-11IN	3	Window Glass	Window Glass		tinted					
193	635	1395	296	0	7	II		7-11IN	3	Bottles/Jars	Bottle glass		amber	indeterminate form				
193	635	1395	296	0	7	II		7-11IN	1	Bottles/Jars	Bottle glass		amber	indeterminate form				
193	635	1395	296	0	7	II		7-11IN	2	Bottles/Jars	Bottle glass		aqua	indeterminate form				
193	635	1395	296	0	7	II		7-11IN	8	Bottles/Jars	Bottle glass		clear	indeterminate form				
193	635	1395	296	0	7	II		7-11IN	1	Bottles/Jars	Bottle glass	stippled	amber	indeterminate form		1939	2009	Busch 1983
193	635	1395	296	0	7	II		7-11IN	1	Ceramics	Whiteware, Plain			miscellaneous tableware		1830	2009	Price 1979; Noel Hume 1980
194	650	1395	294	0	7	II		0-17IN	1	Bottles/Jars	Bottle glass	embossed, ribbed	clear	indeterminate form	WA			
194	650	1395	294	0	7	II		0-17IN	1	Bottles/Jars	beverage bottle	embossed, stippled	amber	indeterminate form	ILLE	1939	2009	Busch 1983
194	650	1395	294	0	7	II		0-17IN	1	Bottles/Jars	beverage bottle	embossed, stippled	amber	indeterminate form	ETURN	1939	2009	Busch 1983
194	650	1395	294	0	7	II		0-17IN	1	Toys	Marble		green, medium					
194	650	1395	294	0	7	II		0-17IN	3	Nails, Spikes, Etc.	nail, indeterminate							
194	650	1395	294	0	7	II		0-17IN	2	Nails, Spikes, Etc.	nail, wire					1880	2009	Nelson 1968; IMAC 1984
194	650	1395	294	0	7	II		0-17IN	6	Window Glass	Window Glass		tinted					
194	650	1395	294	0	7	II		0-17IN	1	Furniture- Decorative	figurine							
194	650	1395	294	0	7	II		0-17IN	13	Bottles/Jars	beverage bottle	stippled	amber	indeterminate form		1939	2009	Busch 1983
194	650	1395	294	0	7	II		0-17IN	10	Bottles/Jars	Bottle glass		amber	indeterminate form				

Site 36Lu283 - Historic Artifact Catalog

FS	N	E	STP	TU	Fea	Strat	Lev	Elev	Count	Subclass	Object/Ware	Manuf Tech	Color	Form	Mark's/Emb	Beg Date	End Date	Reference
194	650	1395	294	0	7	II		0-17IN	5	Bottles/Jars	Bottle glass		aqua	indeterminate form				
194	650	1395	294	0	7	II		0-17IN	51	Bottles/Jars	Bottle glass		clear	indeterminate form				
194	650	1395	294	0	7	II		0-17IN	1	Bottles/Jars	Bottle glass		green, medium	indeterminate form				
194	650	1395	294	0	7	II		0-17IN	1	Bottles/Jars	Bottle glass		clear	indeterminate form				
194	650	1395	294	0	7	II		0-17IN	1	Bottles/Jars	Bottle glass		aqua	indeterminate form				
194	650	1395	294	0	7	II		0-17IN	1	Bottles/Jars	Bottle glass		aqua	indeterminate form				
194	650	1395	294	0	7	II		0-17IN	1	Bottles/Jars	Bottle glass	chamfered	clear	indeterminate form				
194	650	1395	294	0	7	II		0-17IN	3	Bottles/Jars	Container glass		clear	indeterminate form				
194	650	1395	294	0	7	II		0-17IN	1	Bottles/Jars	Container glass		clear	jar, small mouth				
194	650	1395	294	0	7	II		0-17IN	1	Bottles/Jars	Container glass	standardized screw threads	clear	indeterminate form		1919	2009	Deiss 1981
194	650	1395	294	0	7	II		0-17IN	1	Ceramics	Whiteware, Overglaze Decal		black, flesh tone, green, light	miscellaneous tableware		1890	2009	Haskell 1981
194	650	1395	294	0	7	II		0-17IN	1	Ceramics	Whiteware, Overglaze Handpainted			miscellaneous tableware		1830	2009	Price 1979; Noel Hume 1980; Lofstrum et al. 1981; Majewski and O'Brien 1984
194	650	1395	294	0	7	II		0-17IN	8	Ceramics	Whiteware, Plain			miscellaneous tableware		1830	2009	Price 1979; Noel Hume 1980
194	650	1395	294	0	7	II		0-17IN	2	Ceramics	Whiteware, Plain			miscellaneous tableware		1830	2009	Price 1979; Noel Hume 1980
194	650	1395	294	0	7	II		0-17IN	1	Ceramics	Whiteware, Underglaze Handpainted		blue, medium	miscellaneous tableware		1830	2009	Price 1979; Noel Hume 1980; Lofstrum et al. 1981; Majewski and O'Brien 1984
194	650	1395	294	0	7	II		0-17IN	1	Decorative Table Glass	glass lid		aqua	indeterminate form				
194	650	1395	294	0	7	II		0-17IN	1	Hygiene	ointment tube	standardized screw threads	silver					
194	650	1395	294	0	7	II		0-17IN	2	Indeterminate	metal							
194	650	1395	294	0	7	II		0-17IN	1	Bottles/Jars	Bottle glass	embossed	clear	indeterminate form				
195	545	1545	275	0	0	II		0-21IN	1	Window Glass	Window Glass		tinted					
195	545	1545	275	0	0	II		0-21IN	1	Ammunition	Bullet Casing							
195	545	1545	275	0	0	II		0-21IN	4	Bottles/Jars	Bottle glass		clear	indeterminate form				
195	545	1545	275	0	0	II		0-21IN	1	Bottles/Jars	Bottle glass		aqua	indeterminate form				
196	560	1545	276	0	0	II		0-19IN	6	Livestock/Pets	Barbed Wire							
196	560	1545	276	0	0	II		0-19IN	1	Ceramics	Whiteware, Colored Glaze		blue, dark, blue, light	miscellaneous tableware		1830	2009	Price 1979; Noel Hume 1980; Lofstrum et al. 1981; Majewski and O'Brien 1984
196	560	1545	276	0	0	II		0-19IN	1	Ceramics	Whiteware, Plain			bowl		1830	2009	Price 1979; Noel Hume 1980
196	560	1545	276	0	0	II		0-19IN	5	Indeterminate	metal							
197	575	1545	277	0	0	II		0-15IN	1	Bone	Bone	cut						
197	575	1545	277	0	0	II		0-15IN	10	Bottles/Jars	Bottle glass		clear	indeterminate form				
197	575	1545	277	0	0	II		0-15IN	1	Bottles/Jars	Bottle glass		clear	indeterminate form				
197	575	1545	277	0	0	II		0-15IN	1	Indeterminate	plastic		white, opaque					
198	635	1560	291	0	0	II		0-16IN	2	Misc. Hardware	Staple							

Site 36Lu283 - Historic Artifact Catalog

FS	N	E	STP	TU	Fea	Strat	Lev	Elev	Count	Subclass	Object/Ware	Manuf Tech	Color	Form	Mark's/Emb	Beq Date	End Date	Reference
198	635	1560	291	0	0	II		0-16IN	1	Nails, Spikes, Etc.	nail, indeterminate							
198	635	1560	291	0	0	II		0-16IN	1	Shell	clam shell							
199	650	1560	290	0	0	II		0-16IN	1	Kitchen Related- Other	canning jar lid liner	embossed	white, opaque		A SO	1869	1950	Toulouse 1971
199	650	1560	290	0	0	II		0-16IN	1	Window Glass	Window Glass		tinted					
199	650	1560	290	0	0	II		0-16IN	2	Bottles/Jars	Bottle glass			indeterminate form				
199	650	1560	290	0	0	II		0-16IN	2	Ceramics	Ironstone, Plain			miscellaneous tableware		1840	2009	Wetherbee 1980
199	650	1560	290	0	0	II		0-16IN	1	Ceramics	Whiteware, Plain			miscellaneous tableware		1830	2009	Price 1979; Noel Hume 1980
199	650	1560	290	0	0	II		0-16IN	1	Indeterminate	plastic		white, opaque					
200	590	1410	245	0	0	II		0-11IN	1	Bottles/Jars	Bottle glass		clear	indeterminate form				
200	590	1410	245	0	0	II		0-11IN	1	Bottles/Jars	Bottle glass	stippled	clear	indeterminate form		1939	2009	Busch 1983
200	590	1410	245	0	0	II		0-11IN	2	Ceramics	Whiteware, Plain			miscellaneous tableware		1830	2009	Price 1979; Noel Hume 1980
200	590	1410	245	0	0	II		0-11IN	1	Bottles/Jars	Bottle glass	embossed	clear	indeterminate form	in script: glas	1940	2009	Toulouse 1971:403
201	605	1410	246	0	7	II		0-12IN	1	Nails, Spikes, Etc.	nail, indeterminate							
201	605	1410	246	0	7	II		0-12IN	1	Nails, Spikes, Etc.	nail, wire					1880	2009	Nelson 1968; Imac 1984
201	605	1410	246	0	7	II		0-12IN	2	Bottles/Jars	Bottle glass		amber	indeterminate form				
201	605	1410	246	0	7	II		0-12IN	1	Bottles/Jars	Bottle glass		aqua	indeterminate form				
201	605	1410	246	0	7	II		0-12IN	3	Bottles/Jars	Bottle glass		clear	indeterminate form				
201	605	1410	246	0	7	II		0-12IN	1	Bottles/Jars	Bottle glass		clear	indeterminate form				
201	605	1410	246	0	7	II		0-12IN	1	Bottles/Jars	Bottle glass	embossed	clear	indeterminate form				
201	605	1410	246	0	7	II		0-12IN	1	Bottles/Jars	Container glass		clear	cup, general				
201	605	1410	246	0	7	II		0-12IN	1	Bottles/Jars	Container glass	standardized screw threads	clear	jar, small mouth		1919	2009	Deiss 1981
201	605	1410	246	0	7	II		0-12IN	1	Ceramics	Whiteware, Plain			miscellaneous tableware		1830	2009	Price 1979; Noel Hume 1980
201	605	1410	246	0	7	II		0-12IN	3	Indeterminate	metal							
202	620	1410	247	0	7	II		0-14IN	1	Bottles/Jars	Bottle glass	embossed	clear	indeterminate form	S			
202	620	1410	247	0	7	II		0-14IN	1	Bottles/Jars	Bottle glass	embossed	clear	indeterminate form	N			
202	620	1410	247	0	7	II		0-14IN	2	Kitchen Related- Other	canning jar lid liner	embossed	white, opaque		BOYD'S CA	1869	1950	Toulouse 1971
202	620	1410	247	0	7	II		0-14IN	1	Nails, Spikes, Etc.	nail, indeterminate							
202	620	1410	247	0	7	II		0-14IN	2	Nails, Spikes, Etc.	nail, wire					1880	2009	Nelson 1968; IMAC 1984
202	620	1410	247	0	7	II		0-14IN	3	Window Glass	Window Glass		tinted					
202	620	1410	247	0	7	II		0-14IN	1	Bottles/Jars	beverage bottle	crown finish	amber	bottle		1892	2009	Lief 1965
202	620	1410	247	0	7	II		0-14IN	11	Bottles/Jars	Bottle glass		amber	indeterminate form				
202	620	1410	247	0	7	II		0-14IN	3	Bottles/Jars	Bottle glass		aqua	indeterminate form				
202	620	1410	247	0	7	II		0-14IN	32	Bottles/Jars	Bottle glass		clear	indeterminate form				
202	620	1410	247	0	7	II		0-14IN	3	Bottles/Jars	Bottle glass		clear	indeterminate form				
202	620	1410	247	0	7	II		0-14IN	1	Bottles/Jars	Bottle glass	ribbed	clear	indeterminate form				
202	620	1410	247	0	7	II		0-14IN	3	Bottles/Jars	Bottle glass	stippled	amber	indeterminate form		1939	2009	Busch 1983
202	620	1410	247	0	7	II		0-14IN	1	Bottles/Jars	Bottle glass	stippled	amber	indeterminate form		1939	2009	Busch 1983
202	620	1410	247	0	7	II		0-14IN	1	Bottles/Jars	Container glass		clear	indeterminate form				
202	620	1410	247	0	7	II		0-14IN	1	Ceramics	Redware, Unglazed			indeterminate form				

Site 36Lu283 - Historic Artifact Catalog

FS	N	E	STP	TU	Fea	Strat	Lev	Elev	Count	Subclass	Object/Ware	Manuf Tech	Color	Form	Mark's/Emb	Beq Date	End Date	Reference
202	620	1410	247	0	7	II		0-14IN	1	Ceramics	Whiteware, Colored Glaze			bowl		1830	2009	Price 1979; Noel Hume 1980; Lofstrum et al. 1982; Majewski and O'Brien 1984
202	620	1410	247	0	7	II		0-14IN	2	Ceramics	Whiteware, Plain			miscellaneous tableware		1830	2009	Price 1979; Noel Hume 1980
202	620	1410	247	0	7	II		0-14IN	1	Ceramics	Whiteware, Plain	molded		miscellaneous tableware		1830	2009	Price 1979; Noel Hume 1980
202	620	1410	247	0	7	II		0-14IN	1	Bottles/Jars	Bottle glass	embossed, stippled	amber	indeterminate form	"O" and "I" with a diamond shape; "51" to the right; in script: "glas" below other embossment illegible	1940	2009	Toulouse 1971:403-406; Busch 1983
203	635	1410	248	0	7	II		0-19IN	1	Bottles/Jars	Bottle glass	embossed	aqua	indeterminate form				
203	635	1410	248	0	7	II		0-19IN	1	Bottles/Jars	Bottle glass	embossed, stippled	amber	indeterminate form	C	1939	2009	Busch 1983
203	635	1410	248	0	7	II		0-19IN	2	Bottles/Jars	Bottle glass	embossed	aqua	indeterminate form	6 or 9			
203	635	1410	248	0	7	II		0-19IN	1	Bottles/Jars	Bottle glass	embossed	clear	indeterminate form	6 or 9			
203	635	1410	248	0	7	II		0-19IN	5	Nails, Spikes, Etc.	nail, indeterminate							
203	635	1410	248	0	7	II		0-19IN	2	Nails, Spikes, Etc.	nail, wire					1880	2009	Nelson 1968; IMAC 1984
203	635	1410	248	0	7	II		0-19IN	3	Window Glass	Window Glass		tinted					
203	635	1410	248	0	7	II		0-19IN	1	Clothing Related-Other	leather	scallop		indeterminate form				
203	635	1410	248	0	7	II		0-19IN	18	Bottles/Jars	Bottle glass		amber	indeterminate form				
203	635	1410	248	0	7	II		0-19IN	5	Bottles/Jars	Bottle glass		aqua	indeterminate form				
203	635	1410	248	0	7	II		0-19IN	65	Bottles/Jars	Bottle glass		clear	indeterminate form				
203	635	1410	248	0	7	II		0-19IN	9	Bottles/Jars	Bottle glass		green, medium	indeterminate form				
203	635	1410	248	0	7	II		0-19IN	1	Bottles/Jars	Bottle glass		iridescent	indeterminate form				
203	635	1410	248	0	7	II		0-19IN	4	Bottles/Jars	Bottle glass	stippled	amber	indeterminate form		1939	2009	Busch 1983
203	635	1410	248	0	7	II		0-19IN	1	Bottles/Jars	Bottle glass	stippled	amber	indeterminate form		1939	2009	Busch 1983
203	635	1410	248	0	7	II		0-19IN	1	Bottles/Jars	Bottle glass	stippled	clear	indeterminate form		1939	2009	Busch 1983
203	635	1410	248	0	7	II		0-19IN	1	Bottles/Jars	Bottle glass	stippled	green, medium	indeterminate form		1939	2009	Busch 1983
203	635	1410	248	0	7	II		0-19IN	1	Bottles/Jars	Bottle glass	stippled	clear	indeterminate form		1939	2009	Busch 1983
203	635	1410	248	0	7	II		0-19IN	1	Bottles/Jars	Container glass		white, opaque	indeterminate form				
203	635	1410	248	0	7	II		0-19IN	1	Ceramics	Redware, Unglazed			indeterminate form				
203	635	1410	248	0	7	II		0-19IN	3	Ceramics	Whiteware, Plain			miscellaneous tableware		1830	2009	Price 1979; Noel Hume 1980
203	635	1410	248	0	7	II		0-19IN	2	Ceramics	Whiteware, Shell Edge	molded	blue, dark, blue, medium	miscellaneous tableware		1830	1860	Lofstrum et al. 1982; Miller and Hunter 1990
203	635	1410	248	0	7	II		0-19IN	2	Ceramics	Yellowware, Plain	ribbed		indeterminate form		1830	1900	Ketchum 1987
203	635	1410	248	0	7	II		0-19IN	1	Tumblers/Stemware	Tumbler		clear	cup, general				
203	635	1410	248	0	7	II		0-19IN	4	Indeterminate	metal							
204	650	1410	249	0	0	II		0-19IN	1	Bottles/Jars	Bottle glass	embossed	clear	indeterminate form	IRON			
204	650	1410	249	0	0	II		0-19IN	1	Nails, Spikes, Etc.	nail, indeterminate							
204	650	1410	249	0	0	II		0-19IN	3	Bottles/Jars	Bottle glass		clear	indeterminate form				
204	650	1410	249	0	0	II		0-19IN	1	Bottles/Jars	Bottle glass		clear	indeterminate form				
204	650	1410	249	0	0	II		0-19IN	1	Bottles/Jars	Container glass	molded	white, opaque	indeterminate form				
204	650	1410	249	0	0	II		0-19IN	1	Kitchen Related-Other	canning jar lid liner		white, opaque			1869	1950	Toulouse 1971
205	530	1545	274	0	0	II		0-23IN	1	Flowerpots	terra cotta							

Site 36Lu283 - Historic Artifact Catalog

FS	N	E	STP	TU	Fea	Strat	Lev	Elev	Count	Subclass	Object/Ware	Manuf Tech	Color	Form	Mark's/Emb	Beg Date	End Date	Reference
205	530	1545	274	0	0	II		0-23IN	3	Bottles/Jars	Bottle glass		sun colored amethyst 1880-1915 amber clear	indeterminate form		1880	1915	Miller and Pacey 1985
205	530	1545	274	0	0	II		0-23IN	1	Bottles/Jars	Bottle glass			indeterminate form				
205	530	1545	274	0	0	II		0-23IN	1	Bottles/Jars	Bottle glass			indeterminate form				
205	530	1545	274	0	0	II		0-23IN	1	Ceramics	Whiteware, Plain			miscellaneous tableware		1830	2009	Price 1979; Noel Hume 1980
205	530	1545	274	0	0	II		0-23IN	2	Ceramics	Whiteware, Transitional	molded		indeterminate form		1815	1860	
206	590	1545	254	0	0	II		0-14IN	3	Kitchen Related- Other	canning jar lid liner	embossed	white, opaque		PORCELA	1869	1950	Toulouse 1971
206	590	1545	254	0	0	II		0-14IN	1	Misc. Hardware	Staple							
206	590	1545	254	0	0	II		0-14IN	1	Nails, Spikes, Etc.	nail, cut					1790	1890	Nelson 1968
206	590	1545	254	0	0	II		0-14IN	3	Nails, Spikes, Etc.	nail, wire					1880	2009	Nelson 1968; IMAC 1984
206	590	1545	254	0	0	II		0-14IN	1	Window Glass	Window Glass		tinted					
206	590	1545	254	0	0	II		0-14IN	3	Bone	Bone							
206	590	1545	254	0	0	II		0-14IN	1	Bone	Teeth							
206	590	1545	254	0	0	II		0-14IN	1	Bottles/Jars	Bottle glass		aqua	indeterminate form				
207	605	1545	253	0	0	II		12-22IN	2	Brick, Block	Brick							
207	605	1545	253	0	0	II		12-22IN	2	Nails, Spikes, Etc.	nail, indeterminate							
207	605	1545	253	0	0	II		12-22IN	2	Nails, Spikes, Etc.	nail, wire					1880	2009	Nelson 1968; IMAC 1984
207	605	1545	253	0	0	II		12-22IN	4	Window Glass	Window Glass		tinted					
207	605	1545	253	0	0	II		12-22IN	6	Bottles/Jars	Bottle glass		aqua	indeterminate form				
207	605	1545	253	0	0	II		12-22IN	8	Bottles/Jars	Bottle glass		clear	indeterminate form				
207	605	1545	253	0	0	II		12-22IN	1	Ceramics	Whiteware, Overglaze Handpainted			miscellaneous tableware		1830	2009	Price 1979; Noel Hume 1980; Lofstrum et al. 1982; Majewski and O'Brien 1984 Price 1979; Noel Hume 1980
207	605	1545	253	0	0	II		12-22IN	2	Ceramics	Whiteware, Plain			miscellaneous tableware		1830	2009	
207	605	1545	253	0	0	II		12-22IN	1	Indeterminate	metal							
208	620	1545	252	0	0	I		0-16IN	2	Nails, Spikes, Etc.	nail, wire					1880	2009	Nelson 1968; IMAC 1984
208	620	1545	252	0	0	I		0-16IN	1	Window Glass	Window Glass		tinted					
209	635	1545	258	0	0	II		0-11IN	1	Bottles/Jars	Container glass	embossed	clear	jar, wide mouth	PAT. DEC. 923 19			
209	635	1545	258	0	0	II		0-11IN	1	Bottles/Jars	Bottle glass	embossed	clear	indeterminate form	in script: Hy			
209	635	1545	258	0	0	II		0-11IN	1	Livestock/Pets	Buckle							
209	635	1545	258	0	0	II		0-11IN	1	Misc. Hardware	machine part. indeterminate							
209	635	1545	258	0	0	II		0-11IN	1	Misc. Hardware	strap							
209	635	1545	258	0	0	II		0-11IN	1	Misc. Hardware	strap							
209	635	1545	258	0	0	II		0-11IN	5	Nails, Spikes, Etc.	nail, cut					1790	1890	Nelson 1968
209	635	1545	258	0	0	II		0-11IN	2	Nails, Spikes, Etc.	nail, wire					1880	2009	Nelson 1968; IMAC 1984
209	635	1545	258	0	0	II		0-11IN	1	Roofing Materials	Roofing Tack							
209	635	1545	258	0	0	II		0-11IN	2	Window Glass	Window Glass		tinted					
209	635	1545	258	0	0	II		0-11IN	2	Shoe Parts	shoe eyelets							
209	635	1545	258	0	0	II		0-11IN	2	Bottles/Jars	Bottle glass		amber	indeterminate form				
209	635	1545	258	0	0	II		0-11IN	2	Bottles/Jars	Bottle glass		aqua	indeterminate form				
209	635	1545	258	0	0	II		0-11IN	4	Bottles/Jars	Bottle glass		clear	indeterminate form				
209	635	1545	258	0	0	II		0-11IN	1	Bottles/Jars	Bottle glass		aqua	indeterminate form				
209	635	1545	258	0	0	II		0-11IN	1	Bottles/Jars	Bottle glass	stippled	clear	indeterminate form		1939	2009	Busch 1983
209	635	1545	258	0	0	II		0-11IN	3	Ceramics	Stoneware, Gray Bodied			crook				

Site 36Lu283 - Historic Artifact Catalog

FS	N	E	STP	TU	Fea	Strat	Lev	Elev	Count	Subclass	Object/Ware	Manuf Tech	Color	Form	Mark's/Emb	Beq Date	End Date	Reference
209	635	1545	258	0	0	II		0-11IN	2	Ceramics	Whiteware, Plain			miscellaneous tableware		1830	2009	Price 1979; Noel Hume 1980
209	635	1545	258	0	0	II		0-11IN	2	Indeterminate	metal							
209	635	1545	258	0	0	II		0-11IN	6	Indeterminate	wire							
210	650	1545	257	0	0	II		0-12IN	1	Flowerpots	terra cotta							
210	650	1545	257	0	0	II		0-12IN	1	Window Glass	Window Glass		tinted					
210	650	1545	257	0	0	II		0-12IN	4	Bottles/Jars	Bottle glass		aqua	indeterminate form				
210	650	1545	257	0	0	II		0-12IN	1	Bottles/Jars	Bottle glass		clear	indeterminate form				
210	650	1545	257	0	0	II		0-12IN	1	Bottles/Jars	Bottle glass		aqua	indeterminate form				
210	650	1545	257	0	0	II		0-12IN	2	Ceramics	Whiteware, Plain			miscellaneous tableware		1830	2009	Price 1979; Noel Hume 1980
210	650	1545	257	0	0	II		0-12IN	1	Ceramics	Whiteware, Plain			miscellaneous tableware		1830	2009	Price 1979; Noel Hume 1980
211	545	1455	0	1	0	I	1	65.5-69.5"	1	Bottles/Jars	Bottle glass	embossed	aqua	indeterminate form	M or W LINED			
211	545	1455	0	1	0	I	1	65.5-69.5"	2	Kitchen Related- Other	canning jar lid liner	embossed	white, opaque			1869	1950	Toulouse 1971
211	545	1455	0	1	0	I	1	65.5-69.5"	1	Flowerpots	terra cotta							
211	545	1455	0	1	0	I	1	65.5-69.5"	1	Misc. Hardware	Bracket							
211	545	1455	0	1	0	I	1	65.5-69.5"	1	Misc. Hardware	hardware, indeterminate	embossed						
211	545	1455	0	1	0	I	1	65.5-69.5"	1	Misc. Hardware	machine part, indeterminate							
211	545	1455	0	1	0	I	1	65.5-69.5"	1	Misc. Hardware	Staple							
211	545	1455	0	1	0	I	1	65.5-69.5"	1	Misc. Hardware	Washer							
211	545	1455	0	1	0	I	1	65.5-69.5"	1	Toys	Marble							
211	545	1455	0	1	0	I	1	65.5-69.5"	4	Brick, Block	Brick							
211	545	1455	0	1	0	I	1	65.5-69.5"	9	Nails, Spikes, Etc.	nail, cut					1790	1890	Nelson 1968
211	545	1455	0	1	0	I	1	65.5-69.5"	6	Nails, Spikes, Etc.	nail, cut					1790	1890	Nelson 1968
211	545	1455	0	1	0	I	1	65.5-69.5"	15	Nails, Spikes, Etc.	nail, indeterminate							
211	545	1455	0	1	0	I	1	65.5-69.5"	12	Nails, Spikes, Etc.	nail, wire					1880	2009	Nelson 1968; IMAC 1984
211	545	1455	0	1	0	I	1	65.5-69.5"	6	Nails, Spikes, Etc.	nail, wire					1880	2009	Nelson 1968; IMAC 1984
211	545	1455	0	1	0	I	1	65.5-69.5"	1	Nails, Spikes, Etc.	Spike, cut					1790	1890	Nelson 1968
211	545	1455	0	1	0	I	1	65.5-69.5"	63	Window Glass	Window Glass		tinted					
211	545	1455	0	1	0	I	1	65.5-69.5"	2	Ammunition	Bullet Casing	etched						
211	545	1455	0	1	0	I	1	65.5-69.5"	1	Ammunition	Bullet Casing	etched						
211	545	1455	0	1	0	I	1	65.5-69.5"	1	Shoe Parts	shoe eyelets							
211	545	1455	0	1	0	I	1	65.5-69.5"	1	Furniture Hardware	drawer/furniture pull	ribbed, threaded	mulberry					
211	545	1455	0	1	0	I	1	65.5-69.5"	1	Lighting	lamp chimney glass		sun colored amethyst 1880- 1915			1880	1915	Miller and Pacey 1985; Woodhead 1984
211	545	1455	0	1	0	I	1	65.5-69.5"	3	Lighting	lamp chimney glass	frosted	clear					
211	545	1455	0	1	0	I	1	65.5-69.5"	13	Bottles/Jars	Bottle glass		sun colored amethyst 1880- 1915	indeterminate form		1880	1915	Miller and Pacey 1985
211	545	1455	0	1	0	I	1	65.5-69.5"	1	Bottles/Jars	Bottle glass		amber	indeterminate form				
211	545	1455	0	1	0	I	1	65.5-69.5"	5	Bottles/Jars	Bottle glass		aqua	indeterminate form				
211	545	1455	0	1	0	I	1	65.5-69.5"	50	Bottles/Jars	Bottle glass		clear	indeterminate form				
211	545	1455	0	1	0	I	1	65.5-69.5"	1	Bottles/Jars	Bottle glass		white, opaque	indeterminate form				
211	545	1455	0	1	0	I	1	65.5-69.5"	1	Bottles/Jars	Bottle glass		white, opaque	indeterminate form				
211	545	1455	0	1	0	I	1	65.5-69.5"	1	Bottles/Jars	Bottle glass	blob top	aqua	indeterminate form		1879	1920	Lief 1965
211	545	1455	0	1	0	I	1	65.5-69.5"	1	Bottles/Jars	Container glass	standardized screw threads	clear	indeterminate form		1919	2009	Deiss 1981

Site 36Lu283 - Historic Artifact Catalog

FS	N	E	STP	TU	Fea	Strat	Lev	Elev	Count	Subclass	Object/Ware	Manuf Tech	Color	Form	Mark's/Emb	Beq Date	End Date	Reference
211	545	1455	0	1	0	I	1	65.5-69.5"	1	Ceramics	Hardpaste Porcelain, Plain			indeterminate form				
211	545	1455	0	1	0	I	1	65.5-69.5"	1	Ceramics	Redware, Glazed			indeterminate form				
211	545	1455	0	1	0	I	1	65.5-69.5"	1	Ceramics	Stoneware, Buff Bodied			indeterminate form		1805	1920	Ramsey 1939
211	545	1455	0	1	0	I	1	65.5-69.5"	1	Ceramics	Stoneware, Gray Bodied			crook				
211	545	1455	0	1	0	I	1	65.5-69.5"	1	Ceramics	Whiteware, Overglaze			miscellaneous		1890	2009	Haskell 1981
											Decal			tableware				
211	545	1455	0	1	0	I	1	65.5-69.5"	4	Ceramics	Whiteware, Plain			miscellaneous tableware		1830	2009	Price 1979; Noel Hume 1980
211	545	1455	0	1	0	I	1	65.5-69.5"	1	Ceramics	Whiteware, Plain			miscellaneous tableware		1830	2009	Price 1979; Noel Hume 1980
211	545	1455	0	1	0	I	1	65.5-69.5"	1	Ceramics	Whiteware, Plain	gilded		miscellaneous tableware		1830	2009	Price 1979; Noel Hume 1980
211	545	1455	0	1	0	I	1	65.5-69.5"	1	Ceramics	Whiteware, Transitional			miscellaneous tableware		1815	1860	
211	545	1455	0	1	0	I	1	65.5-69.5"	1	Tumblers/Stemware	Tumbler		sun colored amethyst 1880-1915	cup, general		1880	1915	Miller and Pacey 1985
211	545	1455	0	1	0	I	1	65.5-69.5"	1	Tumblers/Stemware	Tumbler		clear	cup, general				
211	545	1455	0	1	0	I	1	65.5-69.5"	3	Tumblers/Stemware	Tumbler	etched	clear	cup, general				
211	545	1455	0	1	0	I	1	65.5-69.5"	1	Hygiene	Comb		blue, light					
211	545	1455	0	1	0	I	1	65.5-69.5"	1	Indeterminate	glass		aqua					
211	545	1455	0	1	0	I	1	65.5-69.5"	1	Indeterminate	glass		clear					
211	545	1455	0	1	0	I	1	65.5-69.5"	7	Indeterminate	metal							
211	545	1455	0	1	0	I	1	65.5-69.5"	1	Indeterminate	metal							
211	545	1455	0	1	0	I	1	65.5-69.5"	1	Indeterminate	wire							
212	545	1455	0	1	0	I	2	69.5-70'	1	Bottles/Jars	Bottle glass	embossed	aqua	indeterminate form	T			
212	545	1455	0	1	0	I	2	69.5-70'	1	Bottles/Jars	Bottle glass	embossed	aqua	indeterminate form	P or D?			
212	545	1455	0	1	0	I	2	69.5-70'	1	Bottles/Jars	Bottle glass	embossed	aqua	indeterminate form	O			
212	545	1455	0	1	0	I	2	69.5-70'	1	Bottles/Jars	Bottle glass	embossed	aqua	indeterminate form	N			
212	545	1455	0	1	0	I	2	69.5-70'	6	Flowerpots	terra cotta							
212	545	1455	0	1	0	I	2	69.5-70'	32	Nails, Spikes, Etc.	nail, cut					1790	1890	Nelson 1968
212	545	1455	0	1	0	I	2	69.5-70'	24	Nails, Spikes, Etc.	nail, cut					1790	1890	Nelson 1968
212	545	1455	0	1	0	I	2	69.5-70'	11	Nails, Spikes, Etc.	nail, indeterminate							
212	545	1455	0	1	0	I	2	69.5-70'	2	Lighting	lamp chimney glass	scallop	sun colored amethyst 1880-1915			1880	1915	Miller and Pacey 1985
212	545	1455	0	1	0	I	2	69.5-70'	22	Bottles/Jars	Bottle glass		sun colored amethyst 1880-1915	indeterminate form		1880	1915	Miller and Pacey 1985
212	545	1455	0	1	0	I	2	69.5-70'	1	Bottles/Jars	Bottle glass		amber	indeterminate form				
212	545	1455	0	1	0	I	2	69.5-70'	2	Bottles/Jars	Bottle glass		aqua	indeterminate form				
212	545	1455	0	1	0	I	2	69.5-70'	24	Bottles/Jars	Bottle glass		aqua	indeterminate form				
212	545	1455	0	1	0	I	2	69.5-70'	51	Bottles/Jars	Bottle glass		clear	indeterminate form				
212	545	1455	0	1	0	I	2	69.5-70'	136	Bottles/Jars	Bottle glass		tinted	indeterminate form				
212	545	1455	0	1	0	I	2	69.5-70'	1	Bottles/Jars	Bottle glass		clear	indeterminate form				
212	545	1455	0	1	0	I	2	69.5-70'	1	Bottles/Jars	Bottle glass		cobalt	indeterminate form		1890	1960	IMAC 1984
212	545	1455	0	1	0	I	2	69.5-70'	4	Bottles/Jars	Bottle glass		sun colored amethyst 1880-1915	indeterminate form		1880	1915	Miller and Pacey 1985
212	545	1455	0	1	0	I	2	69.5-70'	2	Bottles/Jars	Bottle glass	cut	clear	indeterminate form				
212	545	1455	0	1	0	I	2	69.5-70'	1	Bottles/Jars	Bottle glass	double bead finish	clear	indeterminate form				
212	545	1455	0	1	0	I	2	69.5-70'	1	Bottles/Jars	Container glass		clear	jar, wide mouth				

Site 36Lu283 - Historic Artifact Catalog

FS	N	E	STP	TU	Fea	Strat	Lev	Elev	Count	Subclass	Object/Ware	Manuf Tech	Color	Form	Mark's/Emb	Beg Date	End Date	Reference
212	545	1455	0	1	0	I	2	69.5-70'	1	Bottles/Jars	Container glass	ground	sun colored amethyst 1880- 1915 clear	jar, wide mouth		1880	1915	Miller and Pacey 1985
212	545	1455	0	1	0	I	2	69.5-70'	3	Bottles/Jars	Container glass	ground		jar, wide mouth				
212	545	1455	0	1	0	I	2	69.5-70'	1	Ceramics	Hardpaste Porcelain, Plain			miscellaneous tableware				
212	545	1455	0	1	0	I	2	69.5-70'	1	Ceramics	Whiteware, Overglaze Handpainted			miscellaneous tableware		1830	2009	Price 1979; Noel Hume 1980; Lofstrum et al. 1982; Majewski and O'Brien 1984
212	545	1455	0	1	0	I	2	69.5-70'	1	Ceramics	Whiteware, Plain			cup, general		1830	2009	Price 1979; Noel Hume 1980
212	545	1455	0	1	0	I	2	69.5-70'	14	Ceramics	Whiteware, Plain			miscellaneous tableware		1830	2009	Price 1979; Noel Hume 1980
212	545	1455	0	1	0	I	2	69.5-70'	1	Ceramics	Whiteware, Plain			miscellaneous tableware		1830	2009	Price 1979; Noel Hume 1980
212	545	1455	0	1	0	I	2	69.5-70'	1	Ceramics	Whiteware, Plain			miscellaneous tableware		1830	2009	Price 1979; Noel Hume 1980
212	545	1455	0	1	0	I	2	69.5-70'	1	Ceramics	Whiteware, Plain			miscellaneous tableware		1830	2009	Price 1979; Noel Hume 1980
212	545	1455	0	1	0	I	2	69.5-70'	1	Ceramics	Whiteware, Underglaze Handpainted		green, light, pink	miscellaneous tableware		1830	2009	Price 1979; Noel Hume 1980; Lofstrum et al. 1982; Majewski and O'Brien 1984
212	545	1455	0	1	0	I	2	69.5-70'	6	Tumblers/Stemwar e	Tumbler		clear	cup, general				
212	545	1455	0	1	0	I	2	69.5-70'	1	Indeterminate	glass		aqua					
212	545	1455	0	1	0	I	2	69.5-70'	7	Indeterminate	glass		clear					
212	545	1455	0	1	0	I	2	69.5-70'	1	Bottles/Jars	Bottle glass	embossed	aqua	indeterminate form				
213	542.6	1486	0	3	0	I	1	59-63"	1	Misc. Hardware	hardware, indeterminate							
213	542.6	1486	0	3	0	I	1	59-63"	1	Writing	pencil sharpener							
213	542.6	1486	0	3	0	I	1	59-63"	6	Brick, Block	Brick							
213	542.6	1486	0	3	0	I	1	59-63"	1	Building Materials	Mortar		black, gray					
213	542.6	1486	0	3	0	I	1	59-63"	7	Nails, Spikes, Etc.	nail, cut				1790	1890	Nelson 1968	
213	542.6	1486	0	3	0	I	1	59-63"	3	Nails, Spikes, Etc.	nail, cut				1790	1890	Nelson 1968	
213	542.6	1486	0	3	0	I	1	59-63"	6	Nails, Spikes, Etc.	nail, indeterminate							
213	542.6	1486	0	3	0	I	1	59-63"	2	Nails, Spikes, Etc.	nail, wire				1880	2009	Nelson 1968; IMAC 1984	
213	542.6	1486	0	3	0	I	1	59-63"	5	Nails, Spikes, Etc.	nail, wire				1880	2009	Nelson 1968; IMAC 1984	
213	542.6	1486	0	3	0	I	1	59-63"	1	Roofing Materials	Tar paper							
213	542.6	1486	0	3	0	I	1	59-63"	29	Window Glass	Window Glass		tinted					
213	542.6	1486	0	3	0	I	1	59-63"	1	Shoe Parts	shoe sole							
213	542.6	1486	0	3	0	I	1	59-63"	3	Bottles/Jars	Bottle glass		amber	indeterminate form				
213	542.6	1486	0	3	0	I	1	59-63"	4	Bottles/Jars	Bottle glass		aqua	indeterminate form				
213	542.6	1486	0	3	0	I	1	59-63"	25	Bottles/Jars	Bottle glass		clear	indeterminate form				
213	542.6	1486	0	3	0	I	1	59-63"	1	Bottles/Jars	Bottle glass		clear	indeterminate form				
213	542.6	1486	0	3	0	I	1	59-63"	1	Bottles/Jars	Bottle glass		white, opaque	indeterminate form				
213	542.6	1486	0	3	0	I	1	59-63"	1	Bottles/Jars	Bottle glass		clear	indeterminate form				

Site 36Lu283 - Historic Artifact Catalog

FS	N	E	STP	TU	Fea	Strat	Lev	Elev	Count	Subclass	Object/Ware	Manuf Tech	Color	Form	Mark's/Emb	Beq Date	End Date	Reference
213	542.6	1486	0	3	0	I	1	59-63"	1	Bottles/Jars	Bottle glass		aqua	indeterminate form				
213	542.6	1486	0	3	0	I	1	59-63"	1	Bottles/Jars	Bottle glass	frosted	clear	indeterminate form				
213	542.6	1486	0	3	0	I	1	59-63"	3	Bottles/Jars	Bottle glass	ribbed	clear	indeterminate form				
213	542.6	1486	0	3	0	I	1	59-63"	1	Bottles/Jars	Container glass		aqua	jar, small mouth				
213	542.6	1486	0	3	0	I	1	59-63"	1	Bottles/Jars	Container glass		clear	cup, general, indeterminate form				
213	542.6	1486	0	3	0	I	1	59-63"	2	Bottles/Jars	Container glass	standardized screw threads	aqua	jar, small mouth		1919	2009	Deiss 1981
213	542.6	1486	0	3	0	I	1	59-63"	1	Ceramics	Stoneware, Buff Bodied			indeterminate form				
213	542.6	1486	0	3	0	I	1	59-63"	1	Ceramics	Whiteware, Plain			teacup		1830	2009	Price 1979; Noel Hume 1980
213	542.6	1486	0	3	0	I	1	59-63"	2	Ceramics	Whiteware, Plain			miscellaneous tableware		1830	2009	Price 1979; Noel Hume 1980
213	542.6	1486	0	3	0	I	1	59-63"	2	Kitchen Related- Other	beverage pull tab					1962	2009	Keen 1982
213	542.6	1486	0	3	0	I	1	59-63"	1	Indeterminate	metal							
213	542.6	1486	0	3	0	I	1	59-63"	1	Indeterminate	plastic		pink					
213	542.6	1486	0	3	0	I	1	59-63"	2	Indeterminate	plastic							
213	542.6	1486	0	3	0	I	1	59-63"	1	Indeterminate	wire							
213	542.6	1486	0	3	0	I	1	59-63"	1	Ceramics	Ironstone, Plain			miscellaneous tableware	SEMI GR; top of what might be a crown	1840	2008	Wetherbee 1980
214	542.6	1486	0	3	0	I	2	63-67"	1	Bottles/Jars	Bottle glass	embossed	clear	indeterminate form	partial letter			
214	542.6	1486	0	3	0	I	2	63-67"	1	Bottles/Jars	Bottle glass	embossed	clear	indeterminate form	ON			
214	542.6	1486	0	3	0	I	2	63-67"	1	Kitchen Related- Other	canning jar lid liner	embossed	white, opaque		cross symbol with J; CO; F in each end of the cross	1869	1950	Toulouse 1971
214	542.6	1486	0	3	0	I	2	63-67"	3	Flowerpots	terra cotta							
214	542.6	1486	0	3	0	I	2	63-67"	1	Flowerpots	terra cotta							
214	542.6	1486	0	3	0	I	2	63-67"	1	Flowerpots	terra cotta	ribbed						
214	542.6	1486	0	3	0	I	2	63-67"	2	Flowerpots	terra cotta	ribbed						
214	542.6	1486	0	3	0	I	2	63-67"	6	Brick, Block	Brick							
214	542.6	1486	0	3	0	I	2	63-67"	1	Nails, Spikes, Etc.	nail, cut					1790	1890	Nelson 1968
214	542.6	1486	0	3	0	I	2	63-67"	7	Nails, Spikes, Etc.	nail, cut					1790	1890	Nelson 1968
214	542.6	1486	0	3	0	I	2	63-67"	5	Nails, Spikes, Etc.	nail, wire					1880	2009	Nelson 1968; IMAC 1984
214	542.6	1486	0	3	0	I	2	63-67"	18	Nails, Spikes, Etc.	nail, wire					1880	2009	Nelson 1968; IMAC 1984
214	542.6	1486	0	3	0	I	2	63-67"	1	Nails, Spikes, Etc.	Spike, cut					1790	1890	Nelson 1968
214	542.6	1486	0	3	0	I	2	63-67"	1	Roofing Materials	Roofing Nail							
214	542.6	1486	0	3	0	I	2	63-67"	11	Window Glass	Window Glass		clear					
214	542.6	1486	0	3	0	I	2	63-67"	24	Window Glass	Window Glass		tinted					
214	542.6	1486	0	3	0	I	2	63-67"	1	Bone	Bone							
214	542.6	1486	0	3	0	I	2	63-67"	10	Bottles/Jars	Bottle glass		aqua	indeterminate form				
214	542.6	1486	0	3	0	I	2	63-67"	39	Bottles/Jars	Bottle glass		clear	indeterminate form				
214	542.6	1486	0	3	0	I	2	63-67"	1	Bottles/Jars	Bottle glass		clear	indeterminate form				
214	542.6	1486	0	3	0	I	2	63-67"	1	Bottles/Jars	Bottle glass		clear	indeterminate form				
214	542.6	1486	0	3	0	I	2	63-67"	1	Bottles/Jars	Bottle glass	applied color label, post 1934	clear	indeterminate form		1935	2009	Deiss 1981
214	542.6	1486	0	3	0	I	2	63-67"	2	Bottles/Jars	Bottle glass	molded	clear	indeterminate form				
214	542.6	1486	0	3	0	I	2	63-67"	1	Bottles/Jars	Bottle glass	standardized screw threads	clear	indeterminate form		1919	2009	Deiss 1981
214	542.6	1486	0	3	0	I	2	63-67"	1	Bottles/Jars	Bottle glass	stippled	amber	indeterminate form		1939	2009	Busch 1983
214	542.6	1486	0	3	0	I	2	63-67"	1	Bottles/Jars	Container glass		clear	jar, wide mouth				
214	542.6	1486	0	3	0	I	2	63-67"	1	Bottles/Jars	Container glass	standardized screw threads	clear	jar, small mouth		1919	2009	Deiss 1981
214	542.6	1486	0	3	0	I	2	63-67"	3	Bottles/Jars	Container glass	standardized screw threads	clear	indeterminate form		1919	2009	Deiss 1981

Site 36Lu283 - Historic Artifact Catalog

FS	N	E	STP	TU	Fea	Strat.	Lev	Elev	Count	Subclass	Object/Ware	Manuf Tech	Color	Form	Mark's/Emb	Beg Date	End Date	Reference
214	542.6	1486	0	3	0	I	2	63-67"	1	Ceramics	Earthenware			miscellaneous tableware				
214	542.6	1486	0	3	0	I	2	63-67"	1	Ceramics	Hardpaste Porcelain, Plain	molded		miscellaneous tableware				
214	542.6	1486	0	3	0	I	2	63-67"	1	Ceramics	Redware, Glazed			indeterminate form				
214	542.6	1486	0	3	0	I	2	63-67"	2	Ceramics	Whiteware, Colored Glaze			miscellaneous tableware		1830	2009	Price 1979; Noel Hume 1980; Lofstrum et al. 1982; Majewski and O'Brien 1984
214	542.6	1486	0	3	0	I	2	63-67"	1	Ceramics	Whiteware, Colored Glaze		black	miscellaneous tableware		1830	2009	Price 1979; Noel Hume 1980; Lofstrum et al. 1982; Majewski and O'Brien 1984
214	542.6	1486	0	3	0	I	2	63-67"	2	Ceramics	Whiteware, Plain			miscellaneous tableware		1830	2009	Price 1979; Noel Hume 1980
214	542.6	1486	0	3	0	I	2	63-67"	4	Ceramics	Whiteware, Plain			miscellaneous tableware		1830	2009	Price 1979; Noel Hume 1980
214	542.6	1486	0	3	0	I	2	63-67"	1	Ceramics	Whiteware, Plain			miscellaneous tableware		1830	2009	Price 1979; Noel Hume 1980
214	542.6	1486	0	3	0	I	2	63-67"	1	Kitchen Related- Other	canning jar lid liner		white, opaque			1869	1950	Toulouse 1971
214	542.6	1486	0	3	0	I	2	63-67"	1	Indeterminate	glass		clear					
214	542.6	1486	0	3	0	I	2	63-67"	7	Indeterminate	metal							
214	542.6	1486	0	3	0	I	2	63-67"	1	Indeterminate	plastic							
214	542.6	1486	0	3	0	I	2	63-67"	2	Indeterminate	plastic							
214	542.6	1486	0	3	0	I	2	63-67"	1	Ceramics	Ironstone, Plain			miscellaneous tableware	partial MM in dark green: double circle with "LLOR" inside	1840	2009	Wetherbee 1980
214	542.6	1486	0	3	0	I	2	63-67"	1	Ceramics	Whiteware, Plain			miscellaneous tableware	partial MM: "ENZE" "NA"	1830	2009	Price 1979; Noel Hume 1980
214	542.6	1486	0	3	0	I	2	63-67"	1	Bottles/Jars	Bottle glass	embossed	clear	indeterminate form				
215	542.6	1486	0	3	0	I	3	67-71"	1	Indeterminate	plastic	embossed	yellow		LASTIC			
215	542.6	1486	0	3	0	I	3	67-71"	1	Kitchen Related- Other	canning jar lid liner	embossed	white, opaque		D'	1869	1950	Toulouse 1971
215	542.6	1486	0	3	0	I	3	67-71"	1	Bottles/Jars	Bottle glass	embossed	aqua	indeterminate form	"N" "O" "TH" (underlined) "8"			
215	542.6	1486	0	3	0	I	3	67-71"	1	Activities-Other	ceramic pipe							
215	542.6	1486	0	3	0	I	3	67-71"	1	Misc. Hardware	Screw							
215	542.6	1486	0	3	0	I	3	67-71"	4	Brick, Block	Brick							
215	542.6	1486	0	3	0	I	3	67-71"	2	Building Materials	Painted wood							
215	542.6	1486	0	3	0	I	3	67-71"	4	Nails, Spikes, Etc.	nail, cut					1790	1890	Nelson 1968
215	542.6	1486	0	3	0	I	3	67-71"	7	Nails, Spikes, Etc.	nail, cut					1790	1890	Nelson 1968
215	542.6	1486	0	3	0	I	3	67-71"	2	Nails, Spikes, Etc.	nail, indeterminate							
215	542.6	1486	0	3	0	I	3	67-71"	2	Nails, Spikes, Etc.	nail, indeterminate							
215	542.6	1486	0	3	0	I	3	67-71"	1	Nails, Spikes, Etc.	nail, indeterminate	ribbed						
215	542.6	1486	0	3	0	I	3	67-71"	27	Nails, Spikes, Etc.	nail, wire					1880	2009	Nelson 1968;
215	542.6	1486	0	3	0	I	3	67-71"	3	Nails, Spikes, Etc.	nail, wire					1880	2009	IMAC 1984 Nelson 1968;
215	542.6	1486	0	3	0	I	3	67-71"	10	Roofing Materials	Roofing Nail							
215	542.6	1486	0	3	0	I	3	67-71"	4	Window Glass	Window Glass		clear					

Site 36Lu283 - Historic Artifact Catalog

FS	N	E	STP	TU	Fea	Strat	Lev	Elev	Count	Subclass	Object/Ware	Manuf Tech	Color	Form	Mark's/Emb	Beq Date	End Date	Reference
215	542.6	1486	0	3	0	I	3	67-71"	13	Window Glass	Window Glass		tinted					
215	542.6	1486	0	3	0	I	3	67-71"	1	Cloth	Fabric		flesh tone					
215	542.6	1486	0	3	0	I	3	67-71"	1	Clothing Fasteners	Button	4 Holes						
215	542.6	1486	0	3	0	I	3	67-71"	2	Furniture Hardware	drawer/furniture pull	molded						
215	542.6	1486	0	3	0	I	3	67-71"	1	Lighting	light bulb	frosted	clear					
215	542.6	1486	0	3	0	I	3	67-71"	2	Bottles/Jars	Bottle glass		amber	indeterminate form				
215	542.6	1486	0	3	0	I	3	67-71"	1	Bottles/Jars	Bottle glass		aqua	indeterminate form				
215	542.6	1486	0	3	0	I	3	67-71"	8	Bottles/Jars	Bottle glass		clear	indeterminate form				
215	542.6	1486	0	3	0	I	3	67-71"	1	Bottles/Jars	Bottle glass	embossed	clear	indeterminate form				
215	542.6	1486	0	3	0	I	3	67-71"	1	Bottles/Jars	Bottle glass	embossed, painted	clear	indeterminate form				
215	542.6	1486	0	3	0	I	3	67-71"	1	Bottles/Jars	Bottle glass	painted		indeterminate form				
215	542.6	1486	0	3	0	I	3	67-71"	1	Bottles/Jars	Bottle glass	painted		indeterminate form				
215	542.6	1486	0	3	0	I	3	67-71"	1	Bottles/Jars	Bottle glass	stippled	amber	indeterminate form		1939	2009	Busch 1983
215	542.6	1486	0	3	0	I	3	67-71"	1	Bottles/Jars	Container glass		clear	jar, wide mouth				
215	542.6	1486	0	3	0	I	3	67-71"	2	Ceramics	Whiteware, Plain			miscellaneous tableware		1830	2009	Price 1979; Noel Hume 1980
215	542.6	1486	0	3	0	I	3	67-71"	2	Ceramics	Whiteware, Plain			miscellaneous tableware		1830	2009	Price 1979; Noel Hume 1980
215	542.6	1486	0	3	0	I	3	67-71"	1	Kitchen Related-Other	Bottle Cap	crown finish						
215	542.6	1486	0	3	0	I	3	67-71"	1	Indeterminate	aluminum					1947	2009	Panati 1987
215	542.6	1486	0	3	0	I	3	67-71"	2	Indeterminate	paint		green, light					
215	542.6	1486	0	3	0	I	3	67-71"	1	Indeterminate	plastic		blue, light					
215	542.6	1486	0	3	0	I	3	67-71"	1	Indeterminate	plastic		green, light					
215	542.6	1486	0	3	0	I	3	67-71"	1	Indeterminate	plastic		flesh tone					
216	542.6	1486	0	3	0	I	4	71-75"	2	Ammunition	Bullet Casing	etched			SUPER			
216	542.6	1486	0	3	0	I	4	71-75"	1	Activities-Other	battery core							
216	542.6	1486	0	3	0	I	4	71-75"	1	Misc. Hardware	Screw							
216	542.6	1486	0	3	0	I	4	71-75"	2	Misc. Hardware	Washer		white, opaque					
216	542.6	1486	0	3	0	I	4	71-75"	1	Nails, Spikes, Etc.	nail, cut					1790	1890	Nelson 1968
216	542.6	1486	0	3	0	I	4	71-75"	4	Nails, Spikes, Etc.	nail, cut					1790	1890	Nelson 1968
216	542.6	1486	0	3	0	I	4	71-75"	7	Nails, Spikes, Etc.	nail, cut					1790	1890	Nelson 1968
216	542.6	1486	0	3	0	I	4	71-75"	6	Nails, Spikes, Etc.	nail, indeterminate							
216	542.6	1486	0	3	0	I	4	71-75"	4	Nails, Spikes, Etc.	nail, indeterminate							
216	542.6	1486	0	3	0	I	4	71-75"	6	Nails, Spikes, Etc.	nail, wire					1880	2009	Nelson 1979; IMAC 1984
216	542.6	1486	0	3	0	I	4	71-75"	26	Nails, Spikes, Etc.	nail, wire					1880	2009	Nelson 1979; IMAC 1984
216	542.6	1486	0	3	0	I	4	71-75"	2	Nails, Spikes, Etc.	Spike, cut					1790	1890	Nelson 1968
216	542.6	1486	0	3	0	I	4	71-75"	11	Roofing Materials	Roofing Nail							
216	542.6	1486	0	3	0	I	4	71-75"	13	Window Glass	Window Glass		tinted					
216	542.6	1486	0	3	0	I	4	71-75"	2	Ammunition	Bullet Casing							
216	542.6	1486	0	3	0	I	4	71-75"	1	Clothing Fasteners	Button							
216	542.6	1486	0	3	0	I	4	71-75"	1	Clothing Fasteners	Button	2 Holes	white, opaque					
216	542.6	1486	0	3	0	I	4	71-75"	1	Clothing Fasteners	Button	4 Holes	brown, dark					
216	542.6	1486	0	3	0	I	4	71-75"	1	Clothing Fasteners	Button	4 Holes						
216	542.6	1486	0	3	0	I	4	71-75"	1	Furniture Hardware	drawer/furniture pull	threaded	black					
216	542.6	1486	0	3	0	I	4	71-75"	1	Bottles/Jars	Bottle glass		amber	indeterminate form				
216	542.6	1486	0	3	0	I	4	71-75"	2	Bottles/Jars	Bottle glass		aqua	indeterminate form				
216	542.6	1486	0	3	0	I	4	71-75"	8	Bottles/Jars	Bottle glass		clear	indeterminate form				
216	542.6	1486	0	3	0	I	4	71-75"	1	Bottles/Jars	Bottle glass		white, opaque	indeterminate form				
216	542.6	1486	0	3	0	I	4	71-75"	1	Bottles/Jars	Bottle glass		clear	indeterminate form				
216	542.6	1486	0	3	0	I	4	71-75"	1	Bottles/Jars	Bottle glass	ribbed	clear	indeterminate form				
216	542.6	1486	0	3	0	I	4	71-75"	1	Ceramics	Redware, Unglazed			indeterminate form				

Site 36Lu283 - Historic Artifact Catalog

FS	N	E	STP	TU	Fea	Strat	Lev	Elev	Count	Subclass	Object/Ware	Manuf Tech	Color	Form	Mark's/Emb	Beg Date	End Date	Reference
216	542.6	1486	0	3	0	I	4	71-75"	4	Ceramics	Whiteware, Plain			miscellaneous tableware		1830	2009	Price 1979; Noel Hume 1980
216	542.6	1486	0	3	0	I	4	71-75"	4	Indeterminate	metal							
216	542.6	1486	0	3	0	I	4	71-75"	1	Indeterminate	plastic		gray					
216	542.6	1486	0	3	0	I	4	71-75"	1	Indeterminate	plastic							
216	542.6	1486	0	3	0	I	4	71-75"	1	Indeterminate	plastic		aqua					
216	542.6	1486	0	3	0	I	4	71-75"	1	Indeterminate	plastic	painted	gray					
217	542.6	1486	0	3	0	I	5	75-77"	1	Kitchen Related- Other	canning jar lid liner	embossed	white, opaque		PA	1869	1950	Toulouse 1971
217	542.6	1486	0	3	0	I	5	75-77"	1	Misc. Hardware	hardware, indeterminate							
217	542.6	1486	0	3	0	I	5	75-77"	12	Nails, Spikes, Etc.	nail, cut					1790	1890	Nelson 1968
217	542.6	1486	0	3	0	I	5	75-77"	5	Nails, Spikes, Etc.	nail, cut					1790	1890	Nelson 1968
217	542.6	1486	0	3	0	I	5	75-77"	2	Nails, Spikes, Etc.	nail, indeterminate							
217	542.6	1486	0	3	0	I	5	75-77"	3	Nails, Spikes, Etc.	nail, indeterminate							
217	542.6	1486	0	3	0	I	5	75-77"	5	Nails, Spikes, Etc.	nail, wire					1880	2009	Nelson 1968; IMAC 1984
217	542.6	1486	0	3	0	I	5	75-77"	19	Nails, Spikes, Etc.	nail, wire					1880	2009	Nelson 1968; IMAC 1984
217	542.6	1486	0	3	0	I	5	75-77"	1	Nails, Spikes, Etc.	nail, wire	ribbed				1880	2009	Nelson 1968; IMAC 1984
217	542.6	1486	0	3	0	I	5	75-77"	3	Nails, Spikes, Etc.	Spike, cut					1790	1890	Nelson 1968
217	542.6	1486	0	3	0	I	5	75-77"	6	Roofing Materials	Roofing Nail							
217	542.6	1486	0	3	0	I	5	75-77"	2	Roofing Materials	Roofing Nail							
217	542.6	1486	0	3	0	I	5	75-77"	4	Bottles/Jars	Bottle glass			indeterminate form				
217	542.6	1486	0	3	0	I	5	75-77"	1	Bottles/Jars	Bottle glass	patent finish	clear	indeterminate form		1870	1915	Deiss 1981
217	542.6	1486	0	3	0	I	5	75-77"	1	Ceramics	Whiteware, Overglaze		aqua	indeterminate form		1890	2009	Haskell 1981
											Decal		green, medium	miscellaneous				
217	542.6	1486	0	3	0	I	5	75-77"	5	Ceramics	Whiteware, Plain			tableware		1830	2009	Price 1979; Noel Hume 1980
														miscellaneous tableware				
217	542.6	1486	0	3	0	I	5	75-77"	1	Ceramics	Whiteware, Plain	scallop		miscellaneous tableware		1830	2009	Price 1979; Noel Hume 1980
217	542.6	1486	0	3	0	I	5	75-77"	1	Kitchen Related- Other	canning jar lid liner		white, opaque			1869	1950	Toulouse 1971
217	542.6	1486	0	3	0	I	5	75-77"	1	Indeterminate	aluminum	ribbed						
217	542.6	1486	0	3	0	I	5	75-77"	1	Indeterminate	plastic		green, medium					
217	542.6	1486	0	3	0	I	5	75-77"	1	Indeterminate	plastic							
217	542.6	1486	0	3	0	I	5	75-77"	1	Indeterminate	Rubber		flesh tone					
218	620	1425	0	2	7	II	1	104-108"	2	Bottles/Jars	Bottle glass	embossed	clear	indeterminate form	trellis			
218	620	1425	0	2	7	II	1	104-108"	2	Bottles/Jars	Bottle glass	embossed	clear	indeterminate form	stars			
218	620	1425	0	2	7	II	1	104-108"	1	Bottles/Jars	Bottle glass	embossed, stippled	clear	indeterminate form	J75R	1939	2009	Busch 1983
218	620	1425	0	2	7	II	1	104-108"	2	Bottles/Jars	Bottle glass	embossed	clear	indeterminate form	illegible			
218	620	1425	0	2	7	II	1	104-108"	1	Bottles/Jars	Bottle glass	embossed	clear	indeterminate form	circle with cross inside			
218	620	1425	0	2	7	II	1	104-108"	1	Bottles/Jars	Bottle glass	embossed	aqua	indeterminate form	C			
218	620	1425	0	2	7	II	1	104-108"	1	Bottles/Jars	Bottle glass	embossed, stippled	clear	indeterminate form	674; 3-	1939	2009	Busch 1983
218	620	1425	0	2	7	II	1	104-108"	1	Bottles/Jars	Bottle glass	embossed, stippled	clear	indeterminate form	6 or 9	1939	2009	Busch 1983
218	620	1425	0	2	7	II	1	104-108"	1	Flowerpots	terra cotta							
218	620	1425	0	2	7	II	1	104-108"	1	Misc. Hardware	Bolt							
218	620	1425	0	2	7	II	1	104-108"	5	Recreation	Clay Pigeon		black					
218	620	1425	0	2	7	II	1	104-108"	9	Recreation	Clay Pigeon		black					
218	620	1425	0	2	7	II	1	104-108"	3	Nails, Spikes, Etc.	nail, indeterminate							
218	620	1425	0	2	7	II	1	104-108"	1	Nails, Spikes, Etc.	nail, wire					1880	2009	Nelson 1968; IMAC 1984
218	620	1425	0	2	7	II	1	104-108"	15	Window Glass	Window Glass		tinted					
218	620	1425	0	2	7	II	1	104-108"	2	Window Glass	Window Glass	ribbed	tinted					
218	620	1425	0	2	7	II	1	104-108"	1	Ammunition	Shotgun Shell							

Site 36Lu283 - Historic Artifact Catalog

FS	N	E	STP	TU	Fea	Strat	Lev	Elev	Count	Subclass	Object/Ware	Manuf Tech	Color	Form	Mark's/Emb	Beq Date	End Date	Reference
218	620	1425	0	2	7	II	1	104-108"	1	Bottles/Jars	beverage bottle		green, medium	indeterminate form				
218	620	1425	0	2	7	II	1	104-108"	47	Bottles/Jars	Bottle glass		amber	indeterminate form				
218	620	1425	0	2	7	II	1	104-108"	2	Bottles/Jars	Bottle glass		aqua					
218	620	1425	0	2	7	II	1	104-108"	1	Bottles/Jars	Bottle glass		blue, light	indeterminate form				
218	620	1425	0	2	7	II	1	104-108"	357	Bottles/Jars	Bottle glass		clear	indeterminate form				
218	620	1425	0	2	7	II	1	104-108"	1	Bottles/Jars	Bottle glass		flesh tone	indeterminate form				
218	620	1425	0	2	7	II	1	104-108"	4	Bottles/Jars	Bottle glass		green, medium	indeterminate form				
218	620	1425	0	2	7	II	1	104-108"	1	Bottles/Jars	Bottle glass		clear	indeterminate form				
218	620	1425	0	2	7	II	1	104-108"	1	Bottles/Jars	Bottle glass	applied color label, post 1934	clear	indeterminate form		1935	2009	Deiss 1981
218	620	1425	0	2	7	II	1	104-108"	1	Bottles/Jars	Bottle glass	embossed	clear	indeterminate form				
218	620	1425	0	2	7	II	1	104-108"	1	Bottles/Jars	Bottle glass	frosted	clear	indeterminate form				
218	620	1425	0	2	7	II	1	104-108"	2	Bottles/Jars	Bottle glass	ribbed	clear	indeterminate form				
218	620	1425	0	2	7	II	1	104-108"	2	Bottles/Jars	Bottle glass	standardized screw threads	clear	indeterminate form		1919	2009	Deiss 1981
218	620	1425	0	2	7	II	1	104-108"	1	Bottles/Jars	Bottle glass	stippled	amber	indeterminate form		1939	2009	Busch 1983
218	620	1425	0	2	7	II	1	104-108"	8	Bottles/Jars	Bottle glass	stippled	amber	indeterminate form		1939	2009	Busch 1983
218	620	1425	0	2	7	II	1	104-108"	14	Bottles/Jars	Bottle glass	stippled	clear	indeterminate form		1939	2009	Busch 1983
218	620	1425	0	2	7	II	1	104-108"	8	Bottles/Jars	Bottle glass	stippled	clear	indeterminate form		1939	2009	Busch 1983
218	620	1425	0	2	7	II	1	104-108"	1	Bottles/Jars	Container glass		clear	indeterminate form				
218	620	1425	0	2	7	II	1	104-108"	5	Bottles/Jars	Container glass		clear	indeterminate form				
218	620	1425	0	2	7	II	1	104-108"	5	Bottles/Jars	Container glass	standardized screw threads	clear	indeterminate form		1919	2009	Deiss 1981
218	620	1425	0	2	7	II	1	104-108"	1	Bottles/Jars	Container glass	standardized screw threads	clear	jar, wide mouth		1919	2009	Deiss 1981
218	620	1425	0	2	7	II	1	104-108"	5	Bottles/Jars	Container glass	standardized screw threads	clear	jar, small mouth		1919	2009	Deiss 1981
218	620	1425	0	2	7	II	1	104-108"	1	Bottles/Jars	Container glass	standardized screw threads	green, light	indeterminate form		1919	2009	Deiss 1981
218	620	1425	0	2	7	II	1	104-108"	1	Bottles/Jars	milk bottle	cap seat	clear	bottle				
218	620	1425	0	2	7	II	1	104-108"	2	Ceramics	Whiteware, Colored Glaze			miscellaneous tableware		1830	2009	Price 1979; Noel Hume 1980; Lofstrom et al. 1982; Majewski and O'Brien 1984
218	620	1425	0	2	7	II	1	104-108"	10	Ceramics	Whiteware, Plain			miscellaneous tableware		1830	2009	Price 1979; Noel Hume 1980
218	620	1425	0	2	7	II	1	104-108"	2	Ceramics	Whiteware, Plain			miscellaneous tableware		1830	2009	Price 1979; Noel Hume 1980
218	620	1425	0	2	7	II	1	104-108"	1	Ceramics	Whiteware, Plain			miscellaneous tableware		1830	2009	Price 1979; Noel Hume 1980
218	620	1425	0	2	7	II	1	104-108"	1	Ceramics	Whiteware, Plain			miscellaneous tableware		1830	2009	Price 1979; Noel Hume 1980
218	620	1425	0	2	7	II	1	104-108"	1	Ceramics	Whiteware, Underglaze Handpainted		green, light	miscellaneous tableware		1830	2009	Price 1979; Noel Hume 1980; Lofstrom et al. 1982; Majewski and O'Brien 1984

Site 36Lu283 - Historic Artifact Catalog

FS	N	E	STP	TU	Fea	Strat	Lev	Elev	Count	Subclass	Object/Ware	Manuf Tech	Color	Form	Mark's/Emb	Beq Date	End Date	Reference	
218	620	1425	0	2	7	II	1	104-108"	1	Ceramics	Whiteware, Underglaze Handpainted		blue, medium	miscellaneous tableware		1830	2009	Price 1979; Noel Hume 1980; Lofstrum et al. 1982; Majewski and O'Brien 1984	
218	620	1425	0	2	7	II	1	104-108"	1	Indeterminate	glass		clear						
218	620	1425	0	2	7	II	1	104-108"	2	Indeterminate	metal								
218	620	1425	0	2	7	II	1	104-108"	1	Indeterminate	plastic	ribbed	black						
218	620	1425	0	2	7	II	1	104-108"	1	Bottles/Jars	Bottle glass	embossed, stippled	clear	indeterminate form	anchor and superimposed "H"	1938	2009	Toulouse 1971:46-48; Busch 1983	
218	620	1425	0	2	7	II	1	104-108"	1	Bottles/Jars	Bottle glass	embossed, stippled	clear	indeterminate form	O with I inside; "2" to the left, "18" below; "Duraglas" below number 18	1940	2009	Toulouse 1971:403-404; Busch 1983	
218	620	1425	0	2	7	II	1	104-108"	1	Ceramics	Whiteware, Colored Glaze		green, light	indeterminate form	partial: SA	1830	2009	Price 1979; Noel Hume 1980; Lofstrum et al. 1982; Majewski and O'Brien 1984	
219	620	1425	0	2	7	II	2	108-112"	1	Bottles/Jars	Bottle glass	embossed	aqua	indeterminate form	TO				
219	620	1425	0	2	7	II	2	108-112"	1	Bottles/Jars	Bottle glass	embossed, stippled	amber	indeterminate form	T TO B	1939	2009	Busch 1983	
219	620	1425	0	2	7	II	2	108-112"	1	Bottles/Jars	Container glass	embossed	clear	jar, wide mouth	SMALLEY KILVAN; PAT'D FEB 2	1916	1919	Toulouse 1971: 264-268; 478-479	
219	620	1425	0	2	7	II	2	108-112"	5	Bottles/Jars	Bottle glass	embossed	clear	indeterminate form	small five pointed starts				
219	620	1425	0	2	7	II	2	108-112"	1	Bottles/Jars	Bottle glass	embossed	clear	indeterminate form	small circle in center with script L				
219	620	1425	0	2	7	II	2	108-112"	1	Bottles/Jars	Bottle glass	embossed	amber	indeterminate form	S and two curved lines				
219	620	1425	0	2	7	II	2	108-112"	1	Bottles/Jars	Bottle glass	embossed	clear	indeterminate form	S				
219	620	1425	0	2	7	II	2	108-112"	1	Bottles/Jars	Bottle glass	embossed	clear	indeterminate form	RE; 3				
219	620	1425	0	2	7	II	2	108-112"	1	Bottles/Jars	Bottle glass	embossed	clear	indeterminate form	QUART				
219	620	1425	0	2	7	II	2	108-112"	1	Bottles/Jars	Bottle glass	embossed	clear	indeterminate form	QU				
219	620	1425	0	2	7	II	2	108-112"	2	Bottles/Jars	Bottle glass	embossed	clear	indeterminate form	PAT APPLIED FOR; 6; 5972				
219	620	1425	0	2	7	II	2	108-112"	1	Bottles/Jars	Bottle glass	embossed	amber	indeterminate form	OTI				
219	620	1425	0	2	7	II	2	108-112"	1	Bottles/Jars	Bottle glass	embossed	aqua	indeterminate form	ONSIL				
219	620	1425	0	2	7	II	2	108-112"	1	Bottles/Jars	Bottle glass	embossed	clear	indeterminate form	ONE PI				
219	620	1425	0	2	7	II	2	108-112"	1	Bottles/Jars	Bottle glass	embossed, stippled	green, medium	indeterminate form	on body at base: GB 8	1939	2009	Busch 1983	
219	620	1425	0	2	7	II	2	108-112"	1	Bottles/Jars	Bottle glass	embossed	clear	indeterminate form	ON				
219	620	1425	0	2	7	II	2	108-112"	1	Bottles/Jars	Bottle glass	stippled	amber	indeterminate form	O BE	1939	2009	Busch 1983	
219	620	1425	0	2	7	II	2	108-112"	1	Kitchen Related-Other	canning jar lid liner	embossed	white, opaque		MASON JARS	1869	1950	Toulouse 1971	
219	620	1425	0	2	7	II	2	108-112"	1	Bottles/Jars	Bottle glass	embossed, stippled	amber	indeterminate form	LL		1939	2009	Busch 1983
219	620	1425	0	2	7	II	2	108-112"	1	Bottles/Jars	Bottle glass	embossed	clear	indeterminate form	lattice pattern; horizontal lines are thick, vertical lines are thin; small dots on horizontal lines				
219	620	1425	0	2	7	II	2	108-112"	6	Bottles/Jars	Bottle glass	embossed	clear	indeterminate form	lattice pattern				
219	620	1425	0	2	7	II	2	108-112"	1	Bottles/Jars	Bottle glass	embossed, stippled	clear	indeterminate form	Diamond with O and I	1939	1954	Toulouse 1971:403-406; Busch 1983	
219	620	1425	0	2	7	II	2	108-112"	1	Bottles/Jars	Bottle glass	embossed, stippled	amber	indeterminate form	in script on body: Dur	1940	2009	Toulouse 1971:403-406; Busch 1983	
219	620	1425	0	2	7	II	2	108-112"	1	Bottles/Jars	Bottle glass	embossed	clear	indeterminate form	I				
219	620	1425	0	2	7	II	2	108-112"	1	Bottles/Jars	Bottle glass	embossed	clear	indeterminate form	I				
219	620	1425	0	2	7	II	2	108-112"	1	Bottles/Jars	Bottle glass	embossed	clear	indeterminate form	group of dots				

Site 36Lu283 - Historic Artifact Catalog

FS	N	E	STP	TU	Fea	Strat	Lev	Elev	Count	Subclass	Object/Ware	Manuf Tech	Color	Form	Mark's/Emb	Beq Date	End Date	Reference
219	620	1425	0	2	7	II	2	108-112"	1	Pharmaceutical	medicine bottle	embossed	clear	indeterminate form	graduated line with "3" on top of horizontal dash			
219	620	1425	0	2	7	II	2	108-112"	1	Kitchen Related-Other	canning jar lid liner	embossed	white, opaque		GENUINE	1869	1950	Toulouse 1971
219	620	1425	0	2	7	II	2	108-112"	1	Bottles/Jars	Bottle glass	stippled	amber	indeterminate form	G	1939	2009	Busch 1983
219	620	1425	0	2	7	II	2	108-112"	1	Kitchen Related-Other	canning jar lid liner	embossed	white, opaque		FOR	1869	1950	Toulouse 1971
219	620	1425	0	2	7	II	2	108-112"	1	Bottles/Jars	Container glass	embossed	clear	jar, wide mouth	five pointed smooth star raised above textured panel	1916	1919	Toulouse 1971: 264-268; 478-479
219	620	1425	0	2	7	II	2	108-112"	1	Bottles/Jars	Bottle glass	embossed	clear	indeterminate form	E			
219	620	1425	0	2	7	II	2	108-112"	1	Bottles/Jars	Bottle glass	embossed, stippled	clear	indeterminate form	DE	1939	2009	Busch 1983
219	620	1425	0	2	7	II	2	108-112"	1	Bottles/Jars	Bottle glass	pattern mold	clear	indeterminate form	circles	1800	1870	Deiss 1981
219	620	1425	0	2	7	II	2	108-112"	1	Bottles/Jars	Container glass	embossed	aqua	casserole	CHINA			
219	620	1425	0	2	7	II	2	108-112"	1	Bottles/Jars	Container glass	embossed, standardized screw threads	clear	jar, small mouth	checkered	1919	2009	Deiss 1981
219	620	1425	0	2	7	II	2	108-112"	1	Kitchen Related-Other	canning jar lid liner	embossed	white, opaque		CAP	1869	1950	Toulouse 1971
219	620	1425	0	2	7	II	2	108-112"	1	Bottles/Jars	Bottle glass	embossed	flesh tone	indeterminate form	C 5			
219	620	1425	0	2	7	II	2	108-112"	1	Bottles/Jars	Bottle glass	embossed	flesh tone	indeterminate form	C	1940	2009	Toulouse 1971: 403-406
219	620	1425	0	2	7	II	2	108-112"	1	Bottles/Jars	Bottle glass	embossed	clear	indeterminate form	BIDS OF			
219	620	1425	0	2	7	II	2	108-112"	1	Kitchen Related-Other	canning jar lid liner	embossed	white, opaque		BALL MASON JARS	1869	1950	Toulouse 1971
219	620	1425	0	2	7	II	2	108-112"	1	Bottles/Jars	Bottle glass	embossed	amber	indeterminate form	arrow pointing to a straight line			
219	620	1425	0	2	7	II	2	108-112"	1	Bottles/Jars	Bottle glass	embossed	amber	indeterminate form	-A			
219	620	1425	0	2	7	II	2	108-112"	1	Bottles/Jars	Bottle glass	embossed	flesh tone	indeterminate form	6 or 9			
219	620	1425	0	2	7	II	2	108-112"	1	Bottles/Jars	Bottle glass	embossed, stippled	clear	indeterminate form	6 or 9	1939	2009	Busch 1983
219	620	1425	0	2	7	II	2	108-112"	1	Bottles/Jars	Bottle glass	embossed, stippled	clear	indeterminate form	-536-A; 57	1939	2009	Busch 1983
219	620	1425	0	2	7	II	2	108-112"	1	Bottles/Jars	Bottle glass	embossed, stippled	clear	indeterminate form	-52A; 9	1939	2009	Busch 1983
219	620	1425	0	2	7	II	2	108-112"	1	Bottles/Jars	Bottle glass	embossed, stippled	clear	indeterminate form	5 12 H	1939	2009	Busch 1983
219	620	1425	0	2	7	II	2	108-112"	1	Bottles/Jars	Bottle glass	embossed	amber	indeterminate form	45 on base; E PINT 5 on body			
219	620	1425	0	2	7	II	2	108-112"	1	Bottles/Jars	Bottle glass	embossed	amber	indeterminate form	203-			
219	620	1425	0	2	7	II	2	108-112"	1	Bottles/Jars	Bottle glass	embossed, stippled	clear	indeterminate form	10; 6	1939	2009	Busch 1983
219	620	1425	0	2	7	II	2	108-112"	9	Activities-Other	battery core							
219	620	1425	0	2	7	II	2	108-112"	4	Activities-Other	battery core							
219	620	1425	0	2	7	II	2	108-112"	2	Heating	Coal							
219	620	1425	0	2	7	II	2	108-112"	1	Misc. Hardware	Bolt							
219	620	1425	0	2	7	II	2	108-112"	1	Misc. Hardware	Washer							
219	620	1425	0	2	7	II	2	108-112"	1	Musical	vinyl record album							
219	620	1425	0	2	7	II	2	108-112"	1	Recreation	Clay Pigeon		black					
219	620	1425	0	2	7	II	2	108-112"	1	Toys	Marble		black					
													blue, light, blue, medium, white, opaque					
219	620	1425	0	2	7	II	2	108-112"	1	Writing	Graphite Pencil							
219	620	1425	0	2	7	II	2	108-112"	4	Brick, Block	Brick							
219	620	1425	0	2	7	II	2	108-112"	5	Nails, Spikes, Etc.	nail, cut					1790	1890	Nelson 1968
219	620	1425	0	2	7	II	2	108-112"	10	Nails, Spikes, Etc.	nail, indeterminate							
219	620	1425	0	2	7	II	2	108-112"	45	Nails, Spikes, Etc.	nail, indeterminate							
219	620	1425	0	2	7	II	2	108-112"	5	Nails, Spikes, Etc.	nail, wire					1880	2009	Nelson 1968; IMAC 1984
219	620	1425	0	2	7	II	2	108-112"	4	Nails, Spikes, Etc.	nail, wire					1880	2009	Nelson 1968; IMAC 1984
219	620	1425	0	2	7	II	2	108-112"	86	Window Glass	Window Glass		tinted					
219	620	1425	0	2	7	II	2	108-112"	1	Ammunition	Shotgun Shell							
219	620	1425	0	2	7	II	2	108-112"	1	Ammunition	Shotgun Shell							

Site 36Lu283 - Historic Artifact Catalog

FS	N	E	STP	TU	Fea	Strat	Lev	Elev	Count	Subclass	Object/Ware	Manuf Tech	Color	Form	Mark's/Emb	Beg Date	End Date	Reference
219	620	1425	0	2	7	II	2	108-112"	1	Clothing Fasteners	Button	1 Hole	black					
219	620	1425	0	2	7	II	2	108-112"	1	Clothing Fasteners	Button	4 Holes	black					
219	620	1425	0	2	7	II	2	108-112"	1	Clothing Related- Other	leather							
219	620	1425	0	2	7	II	2	108-112"	1	Shoe Parts	shoe heel							
219	620	1425	0	2	7	II	2	108-112"	5	Furniture- Decorative	Flat Decorative Glass	ribbed	aqua	indeterminate form				
219	620	1425	0	2	7	II	2	108-112"	3	Bottles/Jars	Bottle glass		sun colored amethyst 1880- 1915	indeterminate form		1880	1915	Miller and Pacey 1985
219	620	1425	0	2	7	II	2	108-112"	3	Bottles/Jars	Bottle glass		cobalt	indeterminate form		1890	1960	IMAC 1984
219	620	1425	0	2	7	II	2	108-112"	1	Bottles/Jars	Bottle glass		amber	indeterminate form				
219	620	1425	0	2	7	II	2	108-112"	341	Bottles/Jars	Bottle glass		amber	indeterminate form				
219	620	1425	0	2	7	II	2	108-112"	1	Bottles/Jars	Bottle glass		amber	indeterminate form				
219	620	1425	0	2	7	II	2	108-112"	37	Bottles/Jars	Bottle glass		aqua	indeterminate form				
219	620	1425	0	2	7	II	2	108-112"	17	Bottles/Jars	Bottle glass		blue, light	indeterminate form				
219	620	1425	0	2	7	II	2	108-112"	1734	Bottles/Jars	Bottle glass		clear	indeterminate form				
219	620	1425	0	2	7	II	2	108-112"	12	Bottles/Jars	Bottle glass		flesh tone	indeterminate form				
219	620	1425	0	2	7	II	2	108-112"	20	Bottles/Jars	Bottle glass		green, medium	indeterminate form				
219	620	1425	0	2	7	II	2	108-112"	9	Bottles/Jars	Bottle glass		white, opaque	indeterminate form				
219	620	1425	0	2	7	II	2	108-112"	1	Bottles/Jars	Bottle glass		clear	indeterminate form				
219	620	1425	0	2	7	II	2	108-112"	1	Bottles/Jars	Bottle glass		clear	indeterminate form				
219	620	1425	0	2	7	II	2	108-112"	2	Bottles/Jars	Bottle glass		clear	indeterminate form				
219	620	1425	0	2	7	II	2	108-112"	1	Bottles/Jars	Bottle glass		aqua	indeterminate form				
219	620	1425	0	2	7	II	2	108-112"	6	Bottles/Jars	Bottle glass		clear	indeterminate form				
219	620	1425	0	2	7	II	2	108-112"	1	Bottles/Jars	Bottle glass	applied color label, post 1934	clear	indeterminate form		1935	2009	Deiss 1981
219	620	1425	0	2	7	II	2	108-112"	1	Bottles/Jars	Bottle glass	applied color label, post 1934	clear	indeterminate form		1935	2009	Deiss 1981
219	620	1425	0	2	7	II	2	108-112"	1	Bottles/Jars	Bottle glass	applied color label, post 1934	clear	indeterminate form		1935	2009	Deiss 1981
219	620	1425	0	2	7	II	2	108-112"	2	Bottles/Jars	Bottle glass	applied color label, post 1934	clear	indeterminate form		1935	2009	Deiss 1981
219	620	1425	0	2	7	II	2	108-112"	1	Bottles/Jars	Bottle glass	applied color label, post 1934	clear	indeterminate form		1935	2009	Deiss 1981
219	620	1425	0	2	7	II	2	108-112"	1	Bottles/Jars	Bottle glass	cap seat	clear	indeterminate form				
219	620	1425	0	2	7	II	2	108-112"	1	Bottles/Jars	Bottle glass	chamfered	clear	indeterminate form				
219	620	1425	0	2	7	II	2	108-112"	5	Bottles/Jars	Bottle glass	crown finish	amber	indeterminate form		1892	2009	Lief 1965
219	620	1425	0	2	7	II	2	108-112"	1	Bottles/Jars	Bottle glass	crown finish	aqua	indeterminate form		1892	2009	Lief 1965
219	620	1425	0	2	7	II	2	108-112"	1	Bottles/Jars	Bottle glass	crown finish, stippled	clear	indeterminate form		1892	2009	Lief 1965; Busch 1983
219	620	1425	0	2	7	II	2	108-112"	2	Bottles/Jars	Bottle glass	embossed	clear	indeterminate form				
219	620	1425	0	2	7	II	2	108-112"	1	Bottles/Jars	Bottle glass	embossed	flesh tone	indeterminate form				
219	620	1425	0	2	7	II	2	108-112"	2	Bottles/Jars	Bottle glass	embossed	clear	indeterminate form				
219	620	1425	0	2	7	II	2	108-112"	2	Bottles/Jars	Bottle glass	frosted	clear	indeterminate form				
219	620	1425	0	2	7	II	2	108-112"	5	Bottles/Jars	Bottle glass	frosted	clear	indeterminate form				
219	620	1425	0	2	7	II	2	108-112"	4	Bottles/Jars	Bottle glass	ribbed	clear	indeterminate form				
219	620	1425	0	2	7	II	2	108-112"	28	Bottles/Jars	Bottle glass	ribbed	clear	indeterminate form				
219	620	1425	0	2	7	II	2	108-112"	1	Bottles/Jars	Bottle glass	ribbed	clear	indeterminate form				
219	620	1425	0	2	7	II	2	108-112"	6	Bottles/Jars	Bottle glass	standardized screw threads	clear	indeterminate form		1919	2009	Deiss 1981
219	620	1425	0	2	7	II	2	108-112"	50	Bottles/Jars	Bottle glass	stippled	amber	indeterminate form		1939	2009	Busch 1983
219	620	1425	0	2	7	II	2	108-112"	1	Bottles/Jars	Bottle glass	stippled	clear	indeterminate form		1939	2009	Busch 1983
219	620	1425	0	2	7	II	2	108-112"	99	Bottles/Jars	Bottle glass	stippled	clear	indeterminate form		1939	2009	Busch 1983
219	620	1425	0	2	7	II	2	108-112"	4	Bottles/Jars	Bottle glass	stippled	amber	indeterminate form		1939	2009	Busch 1983
219	620	1425	0	2	7	II	2	108-112"	33	Bottles/Jars	Bottle glass	stippled	clear	indeterminate form		1939	2009	Busch 1983
219	620	1425	0	2	7	II	2	108-112"	6	Bottles/Jars	Container glass		aqua	casserole				
219	620	1425	0	2	7	II	2	108-112"	5	Bottles/Jars	Container glass		clear	cup, general				

Site 36Lu283 - Historic Artifact Catalog

FS	N	E	STP	TU	Fea	Strat	Lev	Elev	Count	Subclass	Object/Ware	Manuf Tech	Color	Form	Mark's/Emb	Beq Date	End Date	Reference
219	620	1425	0	2	7	II	2	108-112"	1	Bottles/Jars	Container glass		flesh tone	cup, general				
219	620	1425	0	2	7	II	2	108-112"	1	Bottles/Jars	Container glass		white, opaque	indeterminate form				
219	620	1425	0	2	7	II	2	108-112"	17	Bottles/Jars	Container glass		clear	jar, small mouth				
219	620	1425	0	2	7	II	2	108-112"	1	Bottles/Jars	Container glass		clear	jar, wide mouth				
219	620	1425	0	2	7	II	2	108-112"	6	Bottles/Jars	Container glass		clear	jar, small mouth				
219	620	1425	0	2	7	II	2	108-112"	2	Bottles/Jars	Container glass		clear	indeterminate form				
219	620	1425	0	2	7	II	2	108-112"	1	Bottles/Jars	Container glass		aqua	indeterminate form				
219	620	1425	0	2	7	II	2	108-112"	14	Bottles/Jars	Container glass		clear	indeterminate form				
219	620	1425	0	2	7	II	2	108-112"	3	Bottles/Jars	Container glass		clear	indeterminate form				
219	620	1425	0	2	7	II	2	108-112"	5	Bottles/Jars	Container glass		clear	jar, small mouth				
219	620	1425	0	2	7	II	2	108-112"	1	Bottles/Jars	Container glass	cap seat	aqua	indeterminate form				
219	620	1425	0	2	7	II	2	108-112"	1	Bottles/Jars	Container glass	cut	clear	cup, general				
219	620	1425	0	2	7	II	2	108-112"	3	Bottles/Jars	Container glass	embossed	aqua	casserole				
219	620	1425	0	2	7	II	2	108-112"	2	Bottles/Jars	Container glass	embossed	aqua	casserole				
219	620	1425	0	2	7	II	2	108-112"	1	Bottles/Jars	Container glass	embossed	aqua	casserole				
219	620	1425	0	2	7	II	2	108-112"	4	Bottles/Jars	Container glass	embossed	aqua	casserole				
219	620	1425	0	2	7	II	2	108-112"	1	Bottles/Jars	Container glass	embossed, ribbed, standardized screw threads	clear	jar, small mouth		1919	2009	Deiss 1981
219	620	1425	0	2	7	II	2	108-112"	1	Bottles/Jars	Container glass	frosted	clear	indeterminate form				
219	620	1425	0	2	7	II	2	108-112"	1	Bottles/Jars	Container glass	molded	green, light	indeterminate form				
219	620	1425	0	2	7	II	2	108-112"	6	Bottles/Jars	Container glass	ribbed	clear	cup, general				
219	620	1425	0	2	7	II	2	108-112"	4	Bottles/Jars	Container glass	standardized screw threads	clear	jar, wide mouth		1919	2009	Deiss 1981
219	620	1425	0	2	7	II	2	108-112"	21	Bottles/Jars	Container glass	standardized screw threads	clear	jar, small mouth		1919	2009	Deiss 1981
219	620	1425	0	2	7	II	2	108-112"	26	Bottles/Jars	Container glass	standardized screw threads	clear	indeterminate form		1919	2009	Deiss 1981
219	620	1425	0	2	7	II	2	108-112"	2	Bottles/Jars	Container glass	standardized screw threads	clear	jar, small mouth		1919	2009	Deiss 1981
219	620	1425	0	2	7	II	2	108-112"	1	Ceramics	Ironstone, Plain			miscellaneous		1840	2009	Wetherbee 1980
219	620	1425	0	2	7	II	2	108-112"	3	Ceramics	Ironstone, Plain	molded		tableware		1840	2009	Wetherbee 1980
219	620	1425	0	2	7	II	2	108-112"	3	Ceramics	Ironstone, Plain	scallop		bowl, deep		1840	2009	Wetherbee 1980
219	620	1425	0	2	7	II	2	108-112"	2	Ceramics	Redware, Unglazed			indeterminate form				
219	620	1425	0	2	7	II	2	108-112"	2	Ceramics	Stoneware, Gray Bodied			miscellaneous				
219	620	1425	0	2	7	II	2	108-112"	1	Ceramics	Stoneware, Gray Bodied			tableware				
219	620	1425	0	2	7	II	2	108-112"	7	Ceramics	Whiteware, Fiesta Style		green, light	miscellaneous		1936	1973	
219	620	1425	0	2	7	II	2	108-112"	5	Ceramics	Whiteware, Overglaze Handpainted		blue, light, green, light, pink	miscellaneous		1830	2009	Price 1979; Noel Hume 1980; Lofstrum et al. 1982; Majewski and O'Brien 1984
219	620	1425	0	2	7	II	2	108-112"	1	Ceramics	Whiteware, Overglaze Handpainted			miscellaneous		1830	2009	Price 1979; Noel Hume 1980; Lofstrum et al. 1982; Majewski and O'Brien 1984

Site 36Lu283 - Historic Artifact Catalog

FS	N	E	STP	TU	Fea	Strat	Lev	Elev	Count	Subclass	Object/Ware	Manuf Tech	Color	Form	Mark's/Emb	Beq Date	End Date	Reference
219	620	1425	0	2	7	II	2	108-112"	3	Ceramics	Whiteware, Overglaze Handpainted	gilded	blue, light, green, light, pink	bowl		1830	2009	Price 1979; Noel Hume 1980; Lofstrum et al. 1982; Majewski and O'Brien 1984
219	620	1425	0	2	7	II	2	108-112"	2	Ceramics	Whiteware, Overglaze Handpainted	gilded, molded, scallop		bowl, deep		1830	2009	Price 1979; Noel Hume 1980; Lofstrum et al. 1982; Majewski and O'Brien 1984
219	620	1425	0	2	7	II	2	108-112"	1	Ceramics	Whiteware, Plain			miscellaneous tableware		1830	2009	Price 1979; Noel Hume 1980
219	620	1425	0	2	7	II	2	108-112"	8	Ceramics	Whiteware, Plain			miscellaneous tableware		1830	2009	Price 1979; Noel Hume 1980
219	620	1425	0	2	7	II	2	108-112"	8	Ceramics	Whiteware, Plain			miscellaneous tableware		1830	2009	Price 1979; Noel Hume 1980
219	620	1425	0	2	7	II	2	108-112"	3	Ceramics	Whiteware, Plain			teacup		1830	2009	Price 1979; Noel Hume 1980
219	620	1425	0	2	7	II	2	108-112"	48	Ceramics	Whiteware, Plain			miscellaneous tableware		1830	2009	Price 1979; Noel Hume 1980
219	620	1425	0	2	7	II	2	108-112"	1	Ceramics	Whiteware, Plain			miscellaneous tableware		1830	2009	Price 1979; Noel Hume 1980
219	620	1425	0	2	7	II	2	108-112"	3	Ceramics	Whiteware, Plain			miscellaneous tableware		1830	2009	Price 1979; Noel Hume 1980
219	620	1425	0	2	7	II	2	108-112"	11	Ceramics	Whiteware, Plain			miscellaneous tableware		1830	2009	Price 1979; Noel Hume 1980
219	620	1425	0	2	7	II	2	108-112"	1	Ceramics	Whiteware, Plain	molded		miscellaneous tableware		1830	2009	Price 1979; Noel Hume 1980
219	620	1425	0	2	7	II	2	108-112"	2	Ceramics	Whiteware, Plain	molded		miscellaneous tableware		1830	2009	Price 1979; Noel Hume 1980
219	620	1425	0	2	7	II	2	108-112"	2	Ceramics	Whiteware, Plain	molded		bowl		1830	2009	Price 1979; Noel Hume 1980
219	620	1425	0	2	7	II	2	108-112"	4	Ceramics	Whiteware, Plain	ribbed		miscellaneous tableware		1830	2009	Price 1979; Noel Hume 1980
219	620	1425	0	2	7	II	2	108-112"	1	Ceramics	Whiteware, Plain	scallop		miscellaneous tableware		1830	2009	Price 1979; Noel Hume 1980
219	620	1425	0	2	7	II	2	108-112"	1	Ceramics	Whiteware, Transfer Printed & Underglaze Handpainted		blue, light, green, light, mulberry, pink, yellow	miscellaneous tableware		1828	1850	Majewski and O'Brien 1984
219	620	1425	0	2	7	II	2	108-112"	4	Ceramics	Whiteware, Transfer Printed, Blue			miscellaneous tableware		1828	1860	Majewski and O'Brien 1984; Mullins 1988

Site 36Lu283 - Historic Artifact Catalog

FS	N	E	STP	TU	Fea	Strat	Lev	Elev	Count	Subclass	Object/Ware	Manuf Tech	Color	Form	Mark's/Emb	Begin Date	End Date	Reference
219	620	1425	0	2	7	II	2	108-112"	1	Ceramics	Whiteware, Underglaze Handpainted			miscellaneous tableware		1830	2009	Price 1979; Noel Hume 1980; Lofstrum et al. 1982; Majewski and O'Brien 1984
219	620	1425	0	2	7	II	2	108-112"	1	Ceramics	Whiteware, Underglaze Handpainted			miscellaneous tableware		1830	2009	Price 1979; Noel Hume 1980; Lofstrum et al. 1982; Majewski and O'Brien 1984
219	620	1425	0	2	7	II	2	108-112"	2	Ceramics	Whiteware, Underglaze Handpainted			miscellaneous tableware		1830	2009	Price 1979; Noel Hume 1980; Lofstrum et al. 1982; Majewski and O'Brien 1984
219	620	1425	0	2	7	II	2	108-112"	1	Ceramics	Whiteware, Underglaze Handpainted		yellow	miscellaneous tableware		1830	2009	Price 1979; Noel Hume 1980; Lofstrum et al. 1982; Majewski and O'Brien 1984
219	620	1425	0	2	7	II	2	108-112"	4	Ceramics	Yellowware, Plain			indeterminate form		1830	1900	Ketchum 1987
219	620	1425	0	2	7	II	2	108-112"	1	Decorative Table Glass	glass hollowware		clear	indeterminate form				
219	620	1425	0	2	7	II	2	108-112"	1	Decorative Table Glass	glass saucer	molded	white, opaque	saucer				
219	620	1425	0	2	7	II	2	108-112"	1	Hygiene	Comb		black					
219	620	1425	0	2	7	II	2	108-112"	2	Indeterminate	glass		clear	indeterminate form				
219	620	1425	0	2	7	II	2	108-112"	2	Indeterminate	glass		purple, dark					
219	620	1425	0	2	7	II	2	108-112"	79	Indeterminate	metal							
219	620	1425	0	2	7	II	2	108-112"	1	Indeterminate	metal							
219	620	1425	0	2	7	II	2	108-112"	1	Indeterminate	metal							
219	620	1425	0	2	7	II	2	108-112"	1	Indeterminate	plastic		green, medium					
219	620	1425	0	2	7	II	2	108-112"	2	Indeterminate	plastic		blue, medium					
219	620	1425	0	2	7	II	2	108-112"	2	Indeterminate	plastic		clear					
219	620	1425	0	2	7	II	2	108-112"	1	Indeterminate	plastic	fluted	black					
219	620	1425	0	2	7	II	2	108-112"	1	Bottles/Jars	Bottle glass	embossed	clear	indeterminate form	"H-over-A"; "522"; "7"	1920	1964	Toulouse 1971: 239
219	620	1425	0	2	7	II	2	108-112"	1	Bottles/Jars	Bottle glass	embossed	clear	indeterminate form	007; anchor with superimposed H; 9 to the right of anchor	1938	2009	Toulouse 1971: 46-49
219	620	1425	0	2	7	II	2	108-112"	1	Bottles/Jars	Bottle glass	embossed, stippled	clear	indeterminate form	10-6; anchor with superimposed H; 6 to the left of anchor	1939	2009	Toulouse 1971: 46-49; Busch 1983
219	620	1425	0	2	7	II	2	108-112"	1	Bottles/Jars	Bottle glass	embossed, stippled	amber	indeterminate form	2130 above Duralgas (in script) diamond with O and I; number 2; number 11 below A in a circle	1940	2009	Toulouse 1971: 403-406; Busch 1983
219	620	1425	0	2	7	II	2	108-112"	1	Bottles/Jars	Bottle glass	embossed	clear	indeterminate form		1908	1935	Toulouse 1971: 22-24

Site 36Lu283 - Historic Artifact Catalog

FS	N	E	STP	TU	Fea	Strat	Lev	Elev	Count	Subclass	Object/Ware	Manuf Tech	Color	Form	Mark's/Emb	Beg Date	End Date	Reference
219	620	1425	0	2	7	II	2	108-112"	1	Ceramics	Whiteware, Underglaze Handpainted			miscellaneous tableware	APAN	1830	2009	Price 1979; Noel Hume 1980; Lofstrum et al. 1982; Majewski and O'Brien 1984
219	620	1425	0	2	7	II	2	108-112"	1	Bottles/Jars	Bottle glass	embossed, stippled	amber	indeterminate form	Diamond with O and I ;number to right 47	1929	1954	Toulouse 1971:403-406; Busch 1983
219	620	1425	0	2	7	II	2	108-112"	1	Bottles/Jars	Bottle glass	embossed, stippled	clear	indeterminate form	Diamond with O and I; 2 to left and 3 to right, 9 below	1939	1954	Toulouse 1971:403-406; Busch 1983
219	620	1425	0	2	7	II	2	108-112"	1	Bottles/Jars	Bottle glass	embossed	white, opaque	indeterminate form	HA	1920	1964	Toulouse 1971:239
219	620	1425	0	2	7	II	2	108-112"	1	Bottles/Jars	extract bottle	embossed, ribbed, standardized screw threads	clear	bottle	HA 5 underneath HA	1920	1964	Toulouse 1971:239; Deiss 1981
219	620	1425	0	2	7	II	2	108-112"	1	Bottles/Jars	Bottle glass	embossed, stippled	clear	indeterminate form	in script: aglas C3017	1940	2009	Toulouse 1971:403-406; Busch 1983
219	620	1425	0	2	7	II	2	108-112"	10	Bottles/Jars	Bottle glass	embossed, stippled	clear	indeterminate form	in script: Duraglas	1940	2009	Toulouse 1971:403-406; Busch 1983
219	620	1425	0	2	7	II	2	108-112"	2	Bottles/Jars	Bottle glass	embossed, stippled	clear	indeterminate form	in script: Duraglas	1940	2009	Toulouse 1971:403-406; Busch 1983
219	620	1425	0	2	7	II	2	108-112"	2	Ceramics	Hardpaste Porcelain, Plain	molded		indeterminate form	JAPAN			
219	620	1425	0	2	7	II	2	108-112"	1	Bottles/Jars	Bottle glass	embossed, stippled	clear	indeterminate form	P-238; K inside a keystone symbol; 2	1939	1968	Toulouse 1971: 293-298; Busch 1983
219	620	1425	0	2	7	II	2	108-112"	1	Bottles/Jars	Bottle glass	embossed, stippled	clear	indeterminate form	S inside keystone symbol; 1508; 2	1943	1947	Toulouse 1971: 455; Busch 1983
219	620	1425	0	2	7	II	2	108-112"	1	Bottles/Jars	Bottle glass	embossed, stippled	clear	indeterminate form	anchor	1939	2009	Toulouse 1971: 46-49; Busch 1983
219	620	1425	0	2	7	II	2	108-112"	1	Bottles/Jars	Bottle glass	embossed	green, medium	indeterminate form	P inside a triangle			
219	620	1425	0	2	7	II	2	108-112"	1	Bottles/Jars	Bottle glass	embossed, stippled	clear	indeterminate form		1939	2009	Busch 1983
219	620	1425	0	2	7	II	2	108-112"	1	Bottles/Jars	Bottle glass	embossed	clear	indeterminate form				
219	620	1425	0	2	7	II	2	108-112"	1	Bottles/Jars	Bottle glass	embossed, stippled	amber	indeterminate form		1939	2009	Busch 1983
219	620	1425	0	2	7	II	2	108-112"	1	Bottles/Jars	Bottle glass	embossed	amber	indeterminate form				
219	620	1425	0	2	7	II	2	108-112"	1	Bottles/Jars	Bottle glass	embossed, stippled	clear	indeterminate form		1939	2009	Busch 1983
219	620	1425	0	2	7	II	2	108-112"	1	Bottles/Jars	Bottle glass	embossed	clear	indeterminate form				
219	620	1425	0	2	7	II	2	108-112"	1	Bottles/Jars	Bottle glass	embossed, stippled	clear	indeterminate form		1939	2009	Busch 1983
219	620	1425	0	2	7	II	2	108-112"	1	Bottles/Jars	Bottle glass	embossed, stippled	amber	indeterminate form		1939	2009	Busch 1983
219	620	1425	0	2	7	II	2	108-112"	1	Bottles/Jars	Container glass	embossed, standardized screw threads	clear	indeterminate form		1919	2009	Deiss 1981
219	620	1425	0	2	7	II	2	108-112"	1	Bottles/Jars	Bottle glass	embossed, stippled	clear	indeterminate form		1939	2009	Busch 1983
219	620	1425	0	2	7	II	2	108-112"	1	Bottles/Jars	Bottle glass	embossed	clear	indeterminate form				
219	620	1425	0	2	7	II	2	108-112"	1	Bottles/Jars	Bottle glass	embossed, stippled	clear	indeterminate form		1939	2009	Busch 1983
220	620	1425	0	2	7	II	3	112-114"	1	Bottles/Jars	Bottle glass	embossed	clear	indeterminate form	short lines, slightly curved; no certain pattern			
220	620	1425	0	2	7	II	3	112-114"	1	Bottles/Jars	Bottle glass	embossed	clear	indeterminate form	raised oval panel			
220	620	1425	0	2	7	II	3	112-114"	1	Bottles/Jars	Bottle glass	embossed	amber	indeterminate form	OSIT			
220	620	1425	0	2	7	II	3	112-114"	1	Bottles/Jars	Bottle glass	chamfered, embossed	aqua	indeterminate form	INE			

Site 36Lu283 - Historic Artifact Catalog

FS	N	E	STP	TU	Fea	Strat	Lev	Elev	Count	Subclass	Object/Ware	Manuf Tech	Color	Form	Mark's/Emb	Beq Date	End Date	Reference
220	620	1425	0	2	7	II	3	112-114"	1	Bottles/Jars	Bottle glass	embossed, stippled	amber	indeterminate form	Diamond with O and I "3" to left and "5" to right, "18_" below; in script "Duraglas"; "1-WAY"	1940	1954	Toulouse 1971:403-406; Busch 1983
220	620	1425	0	2	7	II	3	112-114"	1	Bottles/Jars	Bottle glass	embossed	clear	indeterminate form	five pointed star			
220	620	1425	0	2	7	II	3	112-114"	1	Bottles/Jars	Bottle glass	embossed, stippled	clear	indeterminate form	F20	1939	2009	Busch 1983
220	620	1425	0	2	7	II	3	112-114"	1	Bottles/Jars	Bottle glass	embossed	clear	indeterminate form	e			
220	620	1425	0	2	7	II	3	112-114"	1	Bottles/Jars	Bottle glass	embossed	clear	indeterminate form	E			
220	620	1425	0	2	7	II	3	112-114"	1	Kitchen Related-Other	canning jar lid liner	embossed	white, opaque	indeterminate form	diamond	1869	1950	Toulouse 1971
220	620	1425	0	2	7	II	3	112-114"	1	Household Items	bleach bottle	embossed, stippled	amber	bottle	CLORO; PAT.	1939	2009	Busch 1983
220	620	1425	0	2	7	II	3	112-114"	1	Bottles/Jars	Bottle glass	embossed, stippled	clear	indeterminate form	C282 on body	1939	2009	Busch 1983
220	620	1425	0	2	7	II	3	112-114"	1	Bottles/Jars	Bottle glass	embossed, stippled	clear	indeterminate form	211; 7	1939	2009	Busch 1983
220	620	1425	0	2	7	II	3	112-114"	1	Bottles/Jars	Bottle glass	embossed, stippled	clear	indeterminate form	15; 6	1939	2009	Busch 1983
220	620	1425	0	2	7	II	3	112-114"	1	Bottles/Jars	Bottle glass	embossed	clear	indeterminate form	14 A 4			
220	620	1425	0	2	7	II	3	112-114"	1	Bottles/Jars	Bottle glass	embossed	aqua	indeterminate form	10; A			
220	620	1425	0	2	7	II	3	112-114"	2	Activities-Other	battery core							
220	620	1425	0	2	7	II	3	112-114"	2	Activities-Other	battery core							
220	620	1425	0	2	7	II	3	112-114"	3	Flowerpots	terra cotta							
220	620	1425	0	2	7	II	3	112-114"	1	Flowerpots	terra cotta							
220	620	1425	0	2	7	II	3	112-114"	4	Heating	Coal							
220	620	1425	0	2	7	II	3	112-114"	1	Misc. Hardware	hardware, indeterminate							
220	620	1425	0	2	7	II	3	112-114"	1	Misc. Hardware	tube							
220	620	1425	0	2	7	II	3	112-114"	38	Nails, Spikes, Etc.	nail, indeterminate							
220	620	1425	0	2	7	II	3	112-114"	6	Nails, Spikes, Etc.	nail, wire					1880	2009	Nelson 1968; IMAC 1984
220	620	1425	0	2	7	II	3	112-114"	8	Nails, Spikes, Etc.	nail, wire					1880	2009	Nelson 1968; IMAC 1984
220	620	1425	0	2	7	II	3	112-114"	46	Window Glass	Window Glass		tinted					
220	620	1425	0	2	7	II	3	112-114"	2	Ammunition	Shotgun Shell							
220	620	1425	0	2	7	II	3	112-114"	1	Clothing Related-Other	leather							
220	620	1425	0	2	7	II	3	112-114"	6	Furniture-Decorative	Flat Decorative Glass	ribbed	aqua	indeterminate form				
220	620	1425	0	2	7	II	3	112-114"	7	Lighting	light bulb	frosted						
220	620	1425	0	2	7	II	3	112-114"	2	Bottles/Jars	beverage bottle	crown finish	amber	indeterminate form		1892	2009	Lief 1965
220	620	1425	0	2	7	II	3	112-114"	2	Bottles/Jars	beverage bottle	crown finish	green, light	indeterminate form		1892	2009	Lief 1965
220	620	1425	0	2	7	II	3	112-114"	1	Bottles/Jars	Bottle glass		sun colored	indeterminate form		1880	1915	Miller and Pacey 1985
															amethyst 1880-1915			
220	620	1425	0	2	7	II	3	112-114"	1	Bottles/Jars	Bottle glass		amber	indeterminate form				
220	620	1425	0	2	7	II	3	112-114"	1	Bottles/Jars	Bottle glass		amber	indeterminate form				
220	620	1425	0	2	7	II	3	112-114"	115	Bottles/Jars	Bottle glass		amber	indeterminate form				
220	620	1425	0	2	7	II	3	112-114"	9	Bottles/Jars	Bottle glass		aqua	indeterminate form				
220	620	1425	0	2	7	II	3	112-114"	10	Bottles/Jars	Bottle glass		blue, light	indeterminate form				
220	620	1425	0	2	7	II	3	112-114"	646	Bottles/Jars	Bottle glass		clear	indeterminate form				
220	620	1425	0	2	7	II	3	112-114"	5	Bottles/Jars	Bottle glass		flesh tone	indeterminate form				
220	620	1425	0	2	7	II	3	112-114"	1	Bottles/Jars	Bottle glass		gray	indeterminate form				
220	620	1425	0	2	7	II	3	112-114"	11	Bottles/Jars	Bottle glass		green, light	indeterminate form				
220	620	1425	0	2	7	II	3	112-114"	2	Bottles/Jars	Bottle glass		white, opaque	indeterminate form				
220	620	1425	0	2	7	II	3	112-114"	2	Bottles/Jars	Bottle glass		clear	indeterminate form				
220	620	1425	0	2	7	II	3	112-114"	4	Bottles/Jars	Bottle glass		clear	indeterminate form				
220	620	1425	0	2	7	II	3	112-114"	2	Bottles/Jars	Bottle glass		clear	indeterminate form				
220	620	1425	0	2	7	II	3	112-114"	1	Bottles/Jars	Bottle glass		clear	indeterminate form				
220	620	1425	0	2	7	II	3	112-114"	3	Bottles/Jars	Bottle glass		clear	indeterminate form				
220	620	1425	0	2	7	II	3	112-114"	14	Bottles/Jars	Bottle glass		clear	indeterminate form				
220	620	1425	0	2	7	II	3	112-114"	33	Bottles/Jars	Bottle glass		clear	indeterminate form				

Site 36Lu283 - Historic Artifact Catalog

FS	N	E	STP	TU	Fea	Strat	Lev	Elev	Count	Subclass	Object/Ware	Manuf Tech	Color	Form	Mark's/Emb	Beg Date	End Date	Reference
220	620	1425	0	2	7	II	3	112-114"	1	Bottles/Jars	Bottle glass	applied color label, post 1934	clear	indeterminate form		1935	2009	Deiss 1981
220	620	1425	0	2	7	II	3	112-114"	1	Bottles/Jars	Bottle glass	applied color label, post 1934	clear	indeterminate form		1935	2009	Deiss 1981
220	620	1425	0	2	7	II	3	112-114"	8	Bottles/Jars	Bottle glass	applied color label, post 1934	clear	indeterminate form		1935	2009	Deiss 1981
220	620	1425	0	2	7	II	3	112-114"	1	Bottles/Jars	Bottle glass	cap seat	clear	indeterminate form				
220	620	1425	0	2	7	II	3	112-114"	1	Bottles/Jars	Bottle glass	chamfered	aqua	indeterminate form				
220	620	1425	0	2	7	II	3	112-114"	1	Bottles/Jars	Bottle glass	embossed	aqua	indeterminate form				
220	620	1425	0	2	7	II	3	112-114"	1	Bottles/Jars	Bottle glass	frosted	clear	indeterminate form				
220	620	1425	0	2	7	II	3	112-114"	1	Bottles/Jars	Bottle glass	paneled	clear	indeterminate form				
220	620	1425	0	2	7	II	3	112-114"	2	Bottles/Jars	Bottle glass	pattern mold, ribbed	clear	indeterminate form		1880	1870	Deiss 1981
220	620	1425	0	2	7	II	3	112-114"	1	Bottles/Jars	Bottle glass	ribbed	aqua	indeterminate form				
220	620	1425	0	2	7	II	3	112-114"	1	Bottles/Jars	Bottle glass	ribbed	blue, medium	indeterminate form				
220	620	1425	0	2	7	II	3	112-114"	6	Bottles/Jars	Bottle glass	ribbed	clear	indeterminate form				
220	620	1425	0	2	7	II	3	112-114"	1	Bottles/Jars	Bottle glass	ribbed	green, medium	indeterminate form				
220	620	1425	0	2	7	II	3	112-114"	1	Bottles/Jars	Bottle glass	ribbed	clear	indeterminate form				
220	620	1425	0	2	7	II	3	112-114"	1	Bottles/Jars	Bottle glass	standardized screw threads	amber	indeterminate form		1919	2009	Deiss 1981
220	620	1425	0	2	7	II	3	112-114"	1	Bottles/Jars	Bottle glass	standardized screw threads	blue, light	indeterminate form		1919	2009	Deiss 1981
220	620	1425	0	2	7	II	3	112-114"	1	Bottles/Jars	Bottle glass	standardized screw threads	clear	indeterminate form		1919	2009	Deiss 1981
220	620	1425	0	2	7	II	3	112-114"	16	Bottles/Jars	Bottle glass	stippled	amber	indeterminate form		1939	2009	Busch 1983
220	620	1425	0	2	7	II	3	112-114"	2	Bottles/Jars	Bottle glass	stippled	clear	indeterminate form		1939	2009	Busch 1983
220	620	1425	0	2	7	II	3	112-114"	3	Bottles/Jars	Container glass		aqua	casserole				
220	620	1425	0	2	7	II	3	112-114"	1	Bottles/Jars	Container glass		aqua	cup, general				
220	620	1425	0	2	7	II	3	112-114"	1	Bottles/Jars	Container glass		clear	jar, small mouth				
220	620	1425	0	2	7	II	3	112-114"	7	Bottles/Jars	Container glass		clear	jar, small mouth				
220	620	1425	0	2	7	II	3	112-114"	4	Bottles/Jars	Container glass		clear	jar, small mouth				
220	620	1425	0	2	7	II	3	112-114"	1	Bottles/Jars	Container glass		clear	jar, small mouth				
220	620	1425	0	2	7	II	3	112-114"	1	Bottles/Jars	Container glass		clear	indeterminate form.				
220	620	1425	0	2	7	II	3	112-114"	1	Bottles/Jars	Container glass	cut	clear	cup, general				
220	620	1425	0	2	7	II	3	112-114"	1	Bottles/Jars	Container glass	cut	clear	cup, general				
220	620	1425	0	2	7	II	3	112-114"	1	Bottles/Jars	Container glass	embossed	aqua	casserole				
220	620	1425	0	2	7	II	3	112-114"	1	Bottles/Jars	Container glass	embossed	aqua	casserole				
220	620	1425	0	2	7	II	3	112-114"	1	Bottles/Jars	Container glass	embossed	aqua	casserole				
220	620	1425	0	2	7	II	3	112-114"	1	Bottles/Jars	Container glass	molded	white, opaque	indeterminate form				
220	620	1425	0	2	7	II	3	112-114"	2	Bottles/Jars	Container glass	standardized screw threads	clear	jar, small mouth		1919	2009	Deiss 1981
220	620	1425	0	2	7	II	3	112-114"	4	Bottles/Jars	Container glass	standardized screw threads	clear	indeterminate form		1919	2009	Deiss 1981
220	620	1425	0	2	7	II	3	112-114"	2	Bottles/Jars	Container glass	standardized screw threads	clear	jar, small mouth		1919	2009	Deiss 1981
220	620	1425	0	2	7	II	3	112-114"	2	Bottles/Jars	milk bottle	cap seat	clear	bottle				
220	620	1425	0	2	7	II	3	112-114"	1	Ceramics	Ironstone, Plain			miscellaneous tableware		1840	2009	Wetherbee 1980
220	620	1425	0	2	7	II	3	112-114"	1	Ceramics	Ironstone, Plain	scallop		bowl, deep		1840	2009	Wetherbee 1980
220	620	1425	0	2	7	II	3	112-114"	1	Ceramics	Stoneware, Gray Bodied			indeterminate form				
220	620	1425	0	2	7	II	3	112-114"	1	Ceramics	Whiteware, Colored Glaze			miscellaneous tableware		1830	2009	Price 1979; Noel Hume 1980; Loftstrum et al. 1982; Majewski and O'Brien 1984

Site 36Lu283 - Historic Artifact Catalog

FS	N	E	STP	TU	Fea	Strat	Lev	Elev	Count	Subclass	Object/Ware	Manuf Tech	Color	Form	Mark's/Emb	Beq Date	End Date	Reference
220	620	1425	0	2	7	II	3	112-114"	1	Ceramics	Whiteware, Overglaze Handpainted			miscellaneous tableware		1830	2009	Price 1979; Noel Hume 1980; Loftstrum et al. 1982; Majewski and O'Brien 1984
220	620	1425	0	2	7	II	3	112-114"	4	Ceramics	Whiteware, Overglaze Handpainted	molded	green, light	platter		1830	2009	Price 1979; Noel Hume 1980; Loftstrum et al. 1982; Majewski and O'Brien 1984
220	620	1425	0	2	7	II	3	112-114"	1	Ceramics	Whiteware, Plain			teacup		1830	2009	Price 1979; Noel Hume 1980
220	620	1425	0	2	7	II	3	112-114"	12	Ceramics	Whiteware, Plain			miscellaneous tableware		1830	2009	Price 1979; Noel Hume 1980
220	620	1425	0	2	7	II	3	112-114"	3	Ceramics	Whiteware, Plain			miscellaneous tableware		1830	2009	Price 1979; Noel Hume 1980
220	620	1425	0	2	7	II	3	112-114"	1	Ceramics	Whiteware, Plain	molded		miscellaneous tableware		1830	2009	Price 1979; Noel Hume 1980
220	620	1425	0	2	7	II	3	112-114"	4	Ceramics	Whiteware, Transfer Printed, Blue		blue, dark, blue, medium	miscellaneous tableware		1828	1860	Majewski and O'Brien 1984; Mullins 1988
220	620	1425	0	2	7	II	3	112-114"	3	Ceramics	Whiteware, Underglaze Handpainted			miscellaneous tableware		1840	1860	Loftstrum et al. 1982; Majewski and O'Brien 1984
220	620	1425	0	2	7	II	3	112-114"	2	Ceramics	Yellowware, Plain			indeterminate form		1830	1900	Ketchum 1987
220	620	1425	0	2	7	II	3	112-114"	1	Decorative Table Glass	glass bowl	press molded	clear	indeterminate form		1903	2009	Deiss 1981
220	620	1425	0	2	7	II	3	112-114"	1	Decorative Table Glass	glass hollowware	press molded	clear	indeterminate form		1903	2009	Deiss 1981
220	620	1425	0	2	7	II	3	112-114"	1	Decorative Table Glass	glass mug		clear	mug				
220	620	1425	0	2	7	II	3	112-114"	4	Indeterminate	glass		clear	indeterminate form				
220	620	1425	0	2	7	II	3	112-114"	1	Indeterminate	lead							
220	620	1425	0	2	7	II	3	112-114"	67	Indeterminate	metal							
220	620	1425	0	2	7	II	3	112-114"	1	Indeterminate	plastic		blue, light					
220	620	1425	0	2	7	II	3	112-114"	1	Indeterminate	plastic		clear					
220	620	1425	0	2	7	II	3	112-114"	1	Indeterminate	Slag							
220	620	1425	0	2	7	II	3	112-114"	1	Indeterminate	zinc							
220	620	1425	0	2	7	II	3	112-114"	1	Pharmaceutical	pharmaceutical bottle/jar	embossed	blue, light	indeterminate form	"x" above "M" in a circle, "2" below in script: Duraglas	1916	2009	Toulouse 1971: 339-341
220	620	1425	0	2	7	II	3	112-114"	3	Bottles/Jars	Bottle glass	embossed	clear	indeterminate form		1940	2009	Toulouse 1971:403-406
220	620	1425	0	2	7	II	3	112-114"	1	Bottles/Jars	Bottle glass	embossed, stippled	amber	indeterminate form	Anchor with superimposed H; 47 to right	1939	2009	Toulouse 1971:46-49; Busch 1983
220	620	1425	0	2	7	II	3	112-114"	1	Bottles/Jars	Bottle glass	embossed	clear	indeterminate form				
220	620	1425	0	2	7	II	3	112-114"	1	Bottles/Jars	Bottle glass	embossed, stippled	clear	indeterminate form		1939	2009	Busch 1983
220	620	1425	0	2	7	II	3	112-114"	1	Bottles/Jars	Bottle glass	embossed	clear	indeterminate form				
220	620	1425	0	2	7	II	3	112-114"	1	Bottles/Jars	Bottle glass	embossed, stippled	clear	indeterminate form		1939	2009	Busch 1983
220	620	1425	0	2	7	II	3	112-114"	1	Bottles/Jars	Bottle glass	embossed	clear	indeterminate form				
220	620	1425	0	2	7	II	3	112-114"	1	Bottles/Jars	Bottle glass	embossed, stippled	clear	indeterminate form		1939	2009	Busch 1983

Site 36Lu283 - Historic Artifact Catalog

FS	N	E	STP	TU	Fea	Strat	Lev	Elev	Count	Subclass	Object/Ware	Manuf Tech	Color	Form	Mark's/Emb	Beq Date	End Date	Reference
220	620	1425	0	2	7	II	3	112-114"	1	Bottles/Jars	Bottle glass	embossed, stippled	clear	indeterminate form		1939	2009	Busch 1983
220	620	1425	0	2	7	II	3	112-114"	1	Bottles/Jars	Bottle glass	embossed, stippled	clear	indeterminate form		1939	2009	
221	620	1425	0	2	7	II	4	114-116.5"	1	Bottles/Jars	Bottle glass	embossed	amber	indeterminate form	TLE			
221	620	1425	0	2	7	II	4	114-116.5"	1	Bottles/Jars	Bottle glass	embossed	amber	indeterminate form	ONE			
221	620	1425	0	2	7	II	4	114-116.5"	2	Bottles/Jars	Bottle glass	embossed, stippled	clear	indeterminate form	on body: row of raised dots	1939	2009	Busch 1983
221	620	1425	0	2	7	II	4	114-116.5"	5	Bottles/Jars	Bottle glass	embossed	clear	indeterminate form	five pointed stars			
221	620	1425	0	2	7	II	4	114-116.5"	1	Bottles/Jars	Bottle glass	embossed	clear	indeterminate form	five pointed stars	1940	2009	Toulouse 1971:403-406
221	620	1425	0	2	7	II	4	114-116.5"	3	Kitchen Related- Other	canning jar lid liner	embossed	white, opaque		D'S GENUINE PORCELA	1869	1950	Toulouse 1971
221	620	1425	0	2	7	II	4	114-116.5"	1	Bottles/Jars	Container glass		clear	indeterminate form	decorative band below lip; V- shaped			
221	620	1425	0	2	7	II	4	114-116.5"	1	Bottles/Jars	Bottle glass	embossed, stippled	amber	indeterminate form	48; 2130	1939	2009	Toulouse 1971:403-406; Busch 1983
221	620	1425	0	2	7	II	4	114-116.5"	1	Misc. Hardware	strap							
221	620	1425	0	2	7	II	4	114-116.5"	1	Misc. Hardware	tube	threaded						
221	620	1425	0	2	7	II	4	114-116.5"	1	Writing	Graphite Pencil							
221	620	1425	0	2	7	II	4	114-116.5"	1	Nails, Spikes, Etc.	nail, indeterminate							
221	620	1425	0	2	7	II	4	114-116.5"	2	Nails, Spikes, Etc.	nail, indeterminate							
221	620	1425	0	2	7	II	4	114-116.5"	2	Nails, Spikes, Etc.	nail, wire					1880	2009	Nelson 1968; IMAC 1984
221	620	1425	0	2	7	II	4	114-116.5"	1	Nails, Spikes, Etc.	nail, wire					1880	2009	Nelson 1968; IMAC 1984
221	620	1425	0	2	7	II	4	114-116.5"	7	Window Glass	Window Glass		tinted					
221	620	1425	0	2	7	II	4	114-116.5"	1	Bottles/Jars	Bottle glass		sun colored amethyst 1880- 1915	indeterminate form		1880	1915	Miller and Pacey 1985
221	620	1425	0	2	7	II	4	114-116.5"	21	Bottles/Jars	Bottle glass		amber	indeterminate form				
221	620	1425	0	2	7	II	4	114-116.5"	1	Bottles/Jars	Bottle glass		aqua	indeterminate form				
221	620	1425	0	2	7	II	4	114-116.5"	5	Bottles/Jars	Bottle glass		blue, light	indeterminate form				
221	620	1425	0	2	7	II	4	114-116.5"	1	Bottles/Jars	Bottle glass		clear	indeterminate form				
221	620	1425	0	2	7	II	4	114-116.5"	130	Bottles/Jars	Bottle glass		clear	indeterminate form				
221	620	1425	0	2	7	II	4	114-116.5"	2	Bottles/Jars	Bottle glass		emerald	indeterminate form				
221	620	1425	0	2	7	II	4	114-116.5"	3	Bottles/Jars	Bottle glass		clear	indeterminate form				
221	620	1425	0	2	7	II	4	114-116.5"	1	Bottles/Jars	Bottle glass	crown finish	emerald	indeterminate form		1892	2009	Lief 1965
221	620	1425	0	2	7	II	4	114-116.5"	2	Bottles/Jars	Bottle glass	stippled	amber	indeterminate form		1939	2009	Busch 1983
221	620	1425	0	2	7	II	4	114-116.5"	4	Bottles/Jars	Bottle glass	stippled	clear	indeterminate form		1939	2009	Busch 1983
221	620	1425	0	2	7	II	4	114-116.5"	2	Bottles/Jars	Bottle glass	stippled	clear	indeterminate form		1939	2009	Busch 1983
221	620	1425	0	2	7	II	4	114-116.5"	1	Bottles/Jars	Container glass			indeterminate form				
221	620	1425	0	2	7	II	4	114-116.5"	1	Bottles/Jars	jar	ground	aqua	indeterminate form				
221	620	1425	0	2	7	II	4	114-116.5"	1	Bottles/Jars	jar	standardized screw threads	clear	indeterminate form		1919	2009	Deiss 1981
221	620	1425	0	2	7	II	4	114-116.5"	2	Bottles/Jars	jar	standardized screw threads	clear	jar, small mouth		1919	2009	Deiss 1981
221	620	1425	0	2	7	II	4	114-116.5"	3	Bottles/Jars	jar	threaded	clear	jar, wide mouth				
221	620	1425	0	2	7	II	4	114-116.5"	1	Ceramics	Ironstone, Plain					1840	2009	Wetherbee 1980
221	620	1425	0	2	7	II	4	114-116.5"	3	Ceramics	Whiteware, Plain					1830	2009	Price 1979; Noel Hume 1980
221	620	1425	0	2	7	II	4	114-116.5"	1	Ceramics	Whiteware, Plain			miscellaneous tableware		1830	2009	Price 1979; Noel Hume 1980
221	620	1425	0	2	7	II	4	114-116.5"	1	Ceramics	Whiteware, Plain			miscellaneous tableware		1830	2009	Price 1979; Noel Hume 1980

Site 36Lu283 - Historic Artifact Catalog

FS	N	E	STP	TU	Fea	Strat	Lev	Elev	Count	Subclass	Object/Ware	Manuf Tech	Color	Form	Mark's/Emb	Beq Date	End Date	Reference
221	620	1425	0	2	7	II	4	114-116.5"	1	Ceramics	Whiteware, Transfer Printed, Green			miscellaneous tableware		1828	1850	Majewski and O'Brien 1984
221	620	1425	0	2	7	II	4	114-116.5"	1	Ceramics	Whiteware, Transfer Printed, Pink		pink	miscellaneous tableware		1828	1850	Majewski and O'Brien 1984
221	620	1425	0	2	7	II	4	114-116.5"	5	Decorative Table Glass	glass mug	ribbed		cup, general				
221	620	1425	0	2	7	II	4	114-116.5"	1	Kitchen Related-Other	Bottle Cap	standardized screw threads	black					
221	620	1425	0	2	7	II	4	114-116.5"	72	Indeterminate	metal							
221	620	1425	0	2	7	II	4	114-116.5"	1	Indeterminate	metal							
221	620	1425	0	2	7	II	4	114-116.5"	1	Bottles/Jars	Bottle glass	embossed	clear	indeterminate form	"H-over-A"; "5533" below and "F-9" below in script: D	1920	1946	Toulouse 1971: 239
221	620	1425	0	2	7	II	4	114-116.5"	1	Bottles/Jars	Bottle glass	embossed	clear	indeterminate form		1940	2009	Toulouse 1971:403-406; Busch 1983
221	620	1425	0	2	7	II	4	114-116.5"	1	Bottles/Jars	Bottle glass	embossed, stippled	clear	indeterminate form		1939	2009	Busch 1983
222	540.1	1485.5	0	4	2	I		62.6-66.6"	1	Bottles/Jars	Bottle glass	embossed	aqua	indeterminate form	possible underscore line; partial letter L			
222	540.1	1485.5	0	4	2	I		62.6-66.6"	1	Kitchen Related-Other	canning jar lid liner	embossed	white, opaque			1869	1950	Toulouse 1971
222	540.1	1485.5	0	4	2	I		62.6-66.6"	1	Activities-Other	battery core							
222	540.1	1485.5	0	4	2	I		62.6-66.6"	2	Nails, Spikes, Etc.	nail, cut					1790	1890	Nelson 1968
222	540.1	1485.5	0	4	2	I		62.6-66.6"	8	Nails, Spikes, Etc.	nail, wire					1880	2009	Nelson 1968; IMAC 1984
222	540.1	1485.5	0	4	2	I		62.6-66.6"	20	Window Glass	Window Glass		tinted					
222	540.1	1485.5	0	4	2	I		62.6-66.6"	2	Bone	Bone							
222	540.1	1485.5	0	4	2	I		62.6-66.6"	3	Bottles/Jars	Bottle glass		aqua	indeterminate form				
222	540.1	1485.5	0	4	2	I		62.6-66.6"	8	Bottles/Jars	Bottle glass		clear	indeterminate form				
222	540.1	1485.5	0	4	2	I		62.6-66.6"	1	Bottles/Jars	Bottle glass		white, opaque	indeterminate form				
222	540.1	1485.5	0	4	2	I		62.6-66.6"	1	Bottles/Jars	Bottle glass		sun colored amethyst 1880-1915	indeterminate form		1880	1915	Miller and Pacey 1985
222	540.1	1485.5	0	4	2	I		62.6-66.6"	1	Bottles/Jars	Bottle glass	standardized screw threads	aqua	indeterminate form		1919	2009	Deiss 1981
222	540.1	1485.5	0	4	2	I		62.6-66.6"	1	Ceramics	Whiteware, Plain			miscellaneous tableware		1830	2009	Price 1979; Noel Hume 1980
222	540.1	1485.5	0	4	2	I		62.6-66.6"	3	Ceramics	Whiteware, Plain			miscellaneous tableware		1830	2009	Price 1979; Noel Hume 1980
222	540.1	1485.5	0	4	2	I		62.6-66.6"	2	Ceramics	Whiteware, Plain			miscellaneous tableware		1830	2009	Price 1979; Noel Hume 1980
222	540.1	1485.5	0	4	2	I		62.6-66.6"	1	Ceramics	Whiteware, Transfer Printed, Black		black	miscellaneous tableware		1828	1850	Majewski and O'Brien 1984; Mullins 1988
222	540.1	1485.5	0	4	2	I		62.6-66.6"	1	Decorative Table Glass	glass lid	pattern mold	clear	miscellaneous tableware				
222	540.1	1485.5	0	4	2	I		62.6-66.6"	1	Kitchen Related-Other	beverage pull tab					1962	2009	Keen 1982
222	540.1	1485.5	0	4	2	I		62.6-66.6"	1	Pharmaceutical	pharmaceutical bottle/jar	patent finish	sun colored amethyst 1880-1915	bottle		1880	1915	Miller and Pacey 1985
223	540.1	1485.5	0	4	2	I		66.6-70.6"	1	Bottles/Jars	Bottle glass	embossed	clear	indeterminate form	row of small dots			
223	540.1	1485.5	0	4	2	I		66.6-70.6"	1	Nails, Spikes, Etc.	nail, cut					1790	1890	Nelson 1968
223	540.1	1485.5	0	4	2	I		66.6-70.6"	10	Nails, Spikes, Etc.	nail, wire					1880	2009	Nelson 1968; IMAC 1984
223	540.1	1485.5	0	4	2	I		66.6-70.6"	5	Roofing Materials	Roofing Tack							

Site 36Lu283 - Historic Artifact Catalog

FS	N	E	STP	TU	Fea	Strat	Lev	Elev	Count	Subclass	Object/Ware	Manuf Tech	Color	Form	Mark's/Emb	Beq Date	End Date	Reference
223	540.1	1485.5	0	4	2	I		66.6-70.6"	7	Window Glass	Window Glass		tinted					
223	540.1	1485.5	0	4	2	I		66.6-70.6"	15	Bottles/Jars	Bottle glass		clear	indeterminate form				
223	540.1	1485.5	0	4	2	I		66.6-70.6"	1	Bottles/Jars	Bottle glass		clear	indeterminate form				
223	540.1	1485.5	0	4	2	I		66.6-70.6"	1	Bottles/Jars	Container glass	ground	clear	indeterminate form				
223	540.1	1485.5	0	4	2	I		66.6-70.6"	1	Bottles/Jars	jar	standardized screw threads	clear	indeterminate form		1919	2009	Deiss 1981
223	540.1	1485.5	0	4	2	I		66.6-70.6"	1	Ceramics	Hardpaste Porcelain, Underglaze Handpainted			indeterminate form				
223	540.1	1485.5	0	4	2	I		66.6-70.6"	4	Ceramics	Whiteware, Plain			miscellaneous tableware		1830	2009	Price 1979; Noel Hume 1980
223	540.1	1485.5	0	4	2	I		66.6-70.6"	1	Ceramics	Whiteware, Plain			miscellaneous tableware		1830	2009	Price 1979; Noel Hume 1980
223	540.1	1485.5	0	4	2	I		66.6-70.6"	1	Kitchen Related-Other	baster bulb		white, opaque					
223	540.1	1485.5	0	4	2	I		66.6-70.6"	1	Hygiene	ointment tube		clear					
223	540.1	1485.5	0	4	2	I		66.6-70.6"	1	Indeterminate	metal							
223	540.1	1485.5	0	4	2	I		66.6-70.6"	1	Bottles/Jars	Bottle glass	embossed	aqua	indeterminate form				
223	540.1	1485.5	0	4	2	I		66.6-70.6"	1	Bottles/Jars	Bottle glass	embossed	clear	indeterminate form				
223	540.1	1485.5	0	4	2	I		66.6-70.6"	1	Bottles/Jars	Bottle glass	embossed, stippled	clear	indeterminate form		1939	2009	Busch 1983
224	540.1	1485.5	0	4	2	I		70.6-74.6"	1	Smoking Related-Other	cigarette packaging				KOOL Lights			
224	540.1	1485.5	0	4	2	I		70.6-74.6"	1	Misc. Hardware	Screw							
224	540.1	1485.5	0	4	2	I		70.6-74.6"	1	Misc. Hardware	Staple							
224	540.1	1485.5	0	4	2	I		70.6-74.6"	9	Nails, Spikes, Etc.	nail, cut					1790	1890	Nelson 1968
224	540.1	1485.5	0	4	2	I		70.6-74.6"	13	Nails, Spikes, Etc.	nail, wire					1880	2009	Nelson 1968; IMAC 1984
224	540.1	1485.5	0	4	2	I		70.6-74.6"	1	Roofing Materials	Roofing Nail							
224	540.1	1485.5	0	4	2	I		70.6-74.6"	1	Roofing Materials	Roofing Tack							
224	540.1	1485.5	0	4	2	I		70.6-74.6"	1	Clothing Fasteners	Button	4 Holes	white, opaque					
224	540.1	1485.5	0	4	2	I		70.6-74.6"	1	Bottles/Jars	Bottle glass		clear	indeterminate form				
224	540.1	1485.5	0	4	2	I		70.6-74.6"	2	Bottles/Jars	Bottle glass	ribbed	clear	indeterminate form				
225	540.1	1485.5	0	4	2	I		74.6-78.6"	1	Misc. Hardware	Bolt							
225	540.1	1485.5	0	4	2	I		74.6-78.6"	14	Nails, Spikes, Etc.	nail, cut					1790	1890	Nelson 1968
225	540.1	1485.5	0	4	2	I		74.6-78.6"	24	Nails, Spikes, Etc.	nail, wire					1880	2009	Nelson 1968; IMAC 1984
225	540.1	1485.5	0	4	2	I		74.6-78.6"	1	Roofing Materials	Roofing Nail							
225	540.1	1485.5	0	4	2	I		74.6-78.6"	1	Roofing Materials	Roofing Nail	ribbed						
225	540.1	1485.5	0	4	2	I		74.6-78.6"	9	Roofing Materials	Roofing Tack							
225	540.1	1485.5	0	4	2	I		74.6-78.6"	1	Bottles/Jars	Bottle glass		clear	indeterminate form				
225	540.1	1485.5	0	4	2	I		74.6-78.6"	1	Bottles/Jars	Bottle glass	ribbed	clear	indeterminate form				
226	540.1	1485.5	0	4	2	I		78.6-80"	1	Misc. Hardware	hardware, indeterminate	embossed			PAT 10			
226	540.1	1485.5	0	4	2	I		78.6-80"	1	Indeterminate	plastic	embossed	white, opaque	indeterminate form	F102			
226	540.1	1485.5	0	4	2	I		78.6-80"	1	Brick, Block	Brick							
226	540.1	1485.5	0	4	2	I		78.6-80"	6	Nails, Spikes, Etc.	nail, cut					1790	1890	Nelson 1968
226	540.1	1485.5	0	4	2	I		78.6-80"	2	Nails, Spikes, Etc.	nail, indeterminate							
226	540.1	1485.5	0	4	2	I		78.6-80"	17	Nails, Spikes, Etc.	nail, wire					1880	2009	Nelson 1968; IMAC 1984
226	540.1	1485.5	0	4	2	I		78.6-80"	3	Roofing Materials	Roofing Nail							
226	540.1	1485.5	0	4	2	I		78.6-80"	1	Roofing Materials	Roofing Nail	ribbed						
226	540.1	1485.5	0	4	2	I		78.6-80"	8	Roofing Materials	Roofing Tack							
226	540.1	1485.5	0	4	2	I		78.6-80"	4	Window Glass	Window Glass		tinted					
226	540.1	1485.5	0	4	2	I		78.6-80"	1	Ammunition	Bullet Casing							
226	540.1	1485.5	0	4	2	I		78.6-80"	1	Bottles/Jars	Bottle glass		amber	indeterminate form				
226	540.1	1485.5	0	4	2	I		78.6-80"	2	Bottles/Jars	Bottle glass		clear	indeterminate form				
226	540.1	1485.5	0	4	2	I		78.6-80"	1	Bottles/Jars	Container glass	etched	clear	indeterminate form				

Site 36Lu283 - Historic Artifact Catalog

FS	N	E	STP	TU	Fea	Strat	Lev	Elev	Count	Subclass	Object/Ware	Manuf Tech	Color	Form	Mark's/Emb	Beq Date	End Date	Reference
226	540.1	1485.5	0	4	2	I		78.6-80"	1	Ceramics	Whiteware, Plain			indeterminate form		1830	2009	Price 1979; Noel Hume 1980
226	540.1	1485.5	0	4	2	I		78.6-80"	1	Coins	US Penny					1923	1923	
226	540.1	1485.5	0	4	2	I		78.6-80"	3	Indeterminate	glass			indeterminate form				
226	540.1	1485.5	0	4	2	I		78.6-80"	2	Indeterminate	plastic	embossed	pink	indeterminate form				
227	560	1530	0	6	0	II	1	39.5-43.5"	1	Misc. Hardware	Washer							
227	560	1530	0	6	0	II	1	39.5-43.5"	3	Recreation	Clay Pigeon		black					
227	560	1530	0	6	0	II	1	39.5-43.5"	4	Bottles/Jars	Bottle glass		clear	indeterminate form				
227	560	1530	0	6	0	II	1	39.5-43.5"	1	Ceramics	Whiteware, Underglaze Handpainted		gray, green, light, pink	miscellaneous tableware		1840	1860	Lofstrum et al. 1982; Majewski and O'Brien 1984
228	560	1530	0	6	0	II	2	43.5-47.5"	1	Bottles/Jars	Bottle glass	embossed	aqua	indeterminate form	RI			
228	560	1530	0	6	0	II	2	43.5-47.5"	1	Bottles/Jars	Bottle glass	embossed	aqua	indeterminate form	P			
228	560	1530	0	6	0	II	2	43.5-47.5"	1	Bottles/Jars	Bottle glass	embossed	aqua	indeterminate form	O			
228	560	1530	0	6	0	II	2	43.5-47.5"	1	Livestock/Pets	Buckle							
228	560	1530	0	6	0	II	2	43.5-47.5"	3	Livestock/Pets	Horseshoe							
228	560	1530	0	6	0	II	2	43.5-47.5"	3	Misc. Hardware	chain link							
228	560	1530	0	6	0	II	2	43.5-47.5"	1	Misc. Hardware	Hook							
228	560	1530	0	6	0	II	2	43.5-47.5"	1	Misc. Hardware	latch							
228	560	1530	0	6	0	II	2	43.5-47.5"	1	Misc. Hardware	latch							
228	560	1530	0	6	0	II	2	43.5-47.5"	3	Misc. Hardware	Staple							
228	560	1530	0	6	0	II	2	43.5-47.5"	2	Misc. Hardware	strap							
228	560	1530	0	6	0	II	2	43.5-47.5"	9	Brick, Block	Brick							
228	560	1530	0	6	0	II	2	43.5-47.5"	9	Nails, Spikes, Etc.	nail, cut					1790	1890	Nelson 1968
228	560	1530	0	6	0	II	2	43.5-47.5"	6	Nails, Spikes, Etc.	nail, cut					1790	1890	Nelson 1968
228	560	1530	0	6	0	II	2	43.5-47.5"	35	Nails, Spikes, Etc.	nail, indeterminate							
228	560	1530	0	6	0	II	2	43.5-47.5"	17	Nails, Spikes, Etc.	nail, indeterminate							
228	560	1530	0	6	0	II	2	43.5-47.5"	6	Nails, Spikes, Etc.	nail, indeterminate							
228	560	1530	0	6	0	II	2	43.5-47.5"	4	Nails, Spikes, Etc.	nail, wire					1880	2009	Nelson 1968; IMAC 1984
228	560	1530	0	6	0	II	2	43.5-47.5"	18	Nails, Spikes, Etc.	nail, wire					1880	2009	Nelson 1968; IMAC 1984
228	560	1530	0	6	0	II	2	43.5-47.5"	53	Window Glass	Window Glass		tinted					
228	560	1530	0	6	0	II	2	43.5-47.5"	3	Ammunition	Bullet Casing							
228	560	1530	0	6	0	II	2	43.5-47.5"	1	Ammunition	Shotgun Shell							
228	560	1530	0	6	0	II	2	43.5-47.5"	1	Lighting	lamp chimney glass	scallop		sun colored amethyst 1880- 1915		1880	1915	Miller and Pacey 1985
228	560	1530	0	6	0	II	2	43.5-47.5"	2	Bottles/Jars	beverage bottle	crown finish		amber	indeterminate form	1892	2009	Lief 1965
228	560	1530	0	6	0	II	2	43.5-47.5"	33	Bottles/Jars	Bottle glass			sun colored amethyst 1880- 1915	indeterminate form	1880	1915	Miller and Pacey 1985
228	560	1530	0	6	0	II	2	43.5-47.5"	14	Bottles/Jars	Bottle glass			amber	indeterminate form			
228	560	1530	0	6	0	II	2	43.5-47.5"	2	Bottles/Jars	Bottle glass			aqua	indeterminate form			
228	560	1530	0	6	0	II	2	43.5-47.5"	23	Bottles/Jars	Bottle glass			aqua	indeterminate form			
228	560	1530	0	6	0	II	2	43.5-47.5"	13	Bottles/Jars	Bottle glass			clear	indeterminate form			
228	560	1530	0	6	0	II	2	43.5-47.5"	1	Bottles/Jars	Bottle glass				indeterminate form			
228	560	1530	0	6	0	II	2	43.5-47.5"	3	Bottles/Jars	Bottle glass			sun colored amethyst 1880- 1915	indeterminate form	1880	1915	Miller and Pacey 1985
228	560	1530	0	6	0	II	2	43.5-47.5"	2	Bottles/Jars	Container glass			clear	indeterminate form			
228	560	1530	0	6	0	II	2	43.5-47.5"	1	Bottles/Jars	Container glass			sun colored amethyst 1880- 1915	indeterminate form	1880	1915	Miller and Pacey 1985
228	560	1530	0	6	0	II	2	43.5-47.5"	2	Bottles/Jars	Container glass	press molded		clear	indeterminate form			

Site 36Lu283 - Historic Artifact Catalog

FS	N	E	STP	TU	Fea	Strat	Lev	Elev	Count	Subclass	Object/Ware	Manuf Tech	Color	Form	Mark's/Emb	Beq Date	End Date	Reference
228	560	1530	0	6	0	II	2	43.5-47.5"	2	Bottles/Jars	milk bottle	cap seat	sun colored amethyst 1880-1915	bottle		1880	1915	Miller and Pacey 1985
228	560	1530	0	6	0	II	2	43.5-47.5"	2	Ceramics	Hardpaste Porcelain, Colored Glaze			indeterminate form				
228	560	1530	0	6	0	II	2	43.5-47.5"	1	Ceramics	Hardpaste Porcelain, Overglaze Decal		green, medium, pink, yellow	miscellaneous tableware				
228	560	1530	0	6	0	II	2	43.5-47.5"	1	Ceramics	Hardpaste Porcelain, Overglaze Decal	ribbed		miscellaneous tableware				
228	560	1530	0	6	0	II	2	43.5-47.5"	3	Ceramics	Hardpaste Porcelain, Plain			indeterminate form				
228	560	1530	0	6	0	II	2	43.5-47.5"	2	Ceramics	Ironstone, Plain			miscellaneous tableware		1840	2009	Wetherbee 1980
228	560	1530	0	6	0	II	2	43.5-47.5"	33	Ceramics	Ironstone, Plain			miscellaneous tableware		1840	2009	Wetherbee 1980
228	560	1530	0	6	0	II	2	43.5-47.5"	2	Ceramics	Ironstone, Plain			plate		1840	2009	Wetherbee 1980
228	560	1530	0	6	0	II	2	43.5-47.5"	1	Ceramics	Stoneware, Buff Bodied			indeterminate form		1805	1920	Ramsey 1939
228	560	1530	0	6	0	II	2	43.5-47.5"	7	Ceramics	Stoneware, Buff Bodied			indeterminate form		1805	1920	Ramsey 1939
228	560	1530	0	6	0	II	2	43.5-47.5"	1	Ceramics	Whiteware, Colored Glaze		blue, light	miscellaneous tableware		1830	2009	Price 1979; Noel Hume 1980; Lofstrum et al. 1982; Majewski and O'Brien 1984
228	560	1530	0	6	0	II	2	43.5-47.5"	3	Ceramics	Whiteware, Plain			miscellaneous tableware		1830	2009	Price 1979; Noel Hume 1980
228	560	1530	0	6	0	II	2	43.5-47.5"	29	Ceramics	Whiteware, Plain			miscellaneous tableware		1830	2009	Price 1979; Noel Hume 1980
228	560	1530	0	6	0	II	2	43.5-47.5"	4	Ceramics	Whiteware, Plain			miscellaneous tableware		1830	2009	Price 1979; Noel Hume 1980
228	560	1530	0	6	0	II	2	43.5-47.5"	1	Ceramics	Whiteware, Plain			miscellaneous tableware		1830	2009	Price 1979; Noel Hume 1980
228	560	1530	0	6	0	II	2	43.5-47.5"	6	Ceramics	Whiteware, Plain			miscellaneous tableware		1830	2009	Price 1979; Noel Hume 1980
228	560	1530	0	6	0	II	2	43.5-47.5"	5	Ceramics	Whiteware, Plain			miscellaneous tableware		1830	2009	Price 1979; Noel Hume 1980
228	560	1530	0	6	0	II	2	43.5-47.5"	1	Ceramics	Whiteware, Plain	fluted		miscellaneous tableware		1830	2009	Price 1979; Noel Hume 1980
228	560	1530	0	6	0	II	2	43.5-47.5"	1	Ceramics	Whiteware, Plain	fluted		indeterminate form		1830	2009	Price 1979; Noel Hume 1980
228	560	1530	0	6	0	II	2	43.5-47.5"	4	Ceramics	Whiteware, Transfer Printed, Green		green, medium	miscellaneous tableware		1828	1850	Majewski and O'Brien 1984
228	560	1530	0	6	0	II	2	43.5-47.5"	1	Ceramics	Whiteware, Transfer Printed, Green		green, medium	miscellaneous tableware		1828	1850	Majewski and O'Brien 1984
228	560	1530	0	6	0	II	2	43.5-47.5"	1	Kitchenware (Utensils, Pots, Etc.)	cast iron lid							
228	560	1530	0	6	0	II	2	43.5-47.5"	1	Coins	US Penny					1969	1969	
228	560	1530	0	6	0	II	2	43.5-47.5"	1	Indeterminate	glass		green, medium	indeterminate form				

Site 36Lu283 - Historic Artifact Catalog

FS	N	E	STP	TU	Fea	Strat	Lev	Elev	Count	Subclass	Object/Ware	Manuf Tech	Color	Form	Mark's/Emb	Beg Date	End Date	Reference
228	560	1530	0	6	0	II	2	43.5-47.5"	16	Indeterminate	metal							
228	560	1530	0	6	0	II	2	43.5-47.5"	1	Indeterminate	metal							
228	560	1530	0	6	0	II	2	43.5-47.5"	2	Indeterminate	metal							
228	560	1530	0	6	0	II	2	43.5-47.5"	7	Ceramics	Ironstone, Plain			plate	crown on top of circle with shield inside with IRONSTONE CHINA; banner below with POWEL ISHOP; stamped below is ENGLAND	1876	1878	Godden 1964:509
229	542.6	1486	0	3	2	I		80-84"	7	Nails, Spikes, Etc.	nail, cut					1790	1890	Nelson 1968
229	542.6	1486	0	3	2	I		80-84"	1	Nails, Spikes, Etc.	nail, wire					1880	2009	Nelson 1968; IMAC 1984
229	542.6	1486	0	3	2	I		80-84"	6	Nails, Spikes, Etc.	nail, wire					1880	2009	Nelson 1968; IMAC 1984
229	542.6	1486	0	3	2	I		80-84"	2	Roofing Materials	Roofing Nail							
229	542.6	1486	0	3	2	I		80-84"	1	Roofing Materials	Roofing Tack							
229	542.6	1486	0	3	2	I		80-84"	2	Window Glass	Window Glass		tinted					
229	542.6	1486	0	3	2	I		80-84"	4	Bottles/Jars	Bottle glass		clear	indeterminate form				
229	542.6	1486	0	3	2	I		80-84"	1	Hygiene	Comb		amber					
229	542.6	1486	0	3	2	I		80-84"	1	Indeterminate	plastic		white, opaque					
230	540.1	1485.5	0	4	2	I		80-84"	1	Bottles/Jars	Bottle glass	embossed	aqua	indeterminate form	TEN			
230	540.1	1485.5	0	4	2	I		80-84"	1	Recreation	Bingo marker							
230	540.1	1485.5	0	4	2	I		80-84"	7	Nails, Spikes, Etc.	nail, cut					1790	1890	Nelson 1968
230	540.1	1485.5	0	4	2	I		80-84"	1	Nails, Spikes, Etc.	nail, cut					1790	1890	Nelson 1968
230	540.1	1485.5	0	4	2	I		80-84"	14	Nails, Spikes, Etc.	nail, wire					1880	2009	Nelson 1968; IMAC 1984
230	540.1	1485.5	0	4	2	I		80-84"	4	Roofing Materials	Roofing Nail							
230	540.1	1485.5	0	4	2	I		80-84"	6	Roofing Materials	Roofing Nail							
230	540.1	1485.5	0	4	2	I		80-84"	4	Roofing Materials	Roofing Tack							
230	540.1	1485.5	0	4	2	I		80-84"	12	Window Glass	Window Glass		tinted					
230	540.1	1485.5	0	4	2	I		80-84"	2	Ammunition	Bullet Casing							
230	540.1	1485.5	0	4	2	I		80-84"	1	Bottles/Jars	Bottle glass		aqua	indeterminate form				
230	540.1	1485.5	0	4	2	I		80-84"	8	Bottles/Jars	Bottle glass		clear	indeterminate form				
230	540.1	1485.5	0	4	2	I		80-84"	1	Bottles/Jars	Bottle glass		green, light	indeterminate form				
230	540.1	1485.5	0	4	2	I		80-84"	1	Bottles/Jars	Bottle glass	crown finish	clear	indeterminate form		1892	2009	Lief 1965
230	540.1	1485.5	0	4	2	I		80-84"	1	Ceramics	Whiteware, Plain			miscellaneous tableware		1830	2009	Price 1979; Noel Hume 1980
230	540.1	1485.5	0	4	2	I		80-84"	3	Indeterminate	metal							
231	540.1	1485.5	0	4	2	I		84-88"	8	Nails, Spikes, Etc.	nail, cut					1790	1890	Nelson 1968
231	540.1	1485.5	0	4	2	I		84-88"	2	Nails, Spikes, Etc.	nail, indeterminate							
231	540.1	1485.5	0	4	2	I		84-88"	12	Nails, Spikes, Etc.	nail, wire					1880	2009	Nelson 1968; IMAC 1984
231	540.1	1485.5	0	4	2	I		84-88"	1	Nails, Spikes, Etc.	nail, wire					1880	2009	Nelson 1968; IMAC 1984
231	540.1	1485.5	0	4	2	I		84-88"	1	Nails, Spikes, Etc.	nail, wire	ribbed				1880	2009	Nelson 1968; IMAC 1984
231	540.1	1485.5	0	4	2	I		84-88"	4	Roofing Materials	Roofing Nail							
231	540.1	1485.5	0	4	2	I		84-88"	5	Roofing Materials	Roofing Tack							
231	540.1	1485.5	0	4	2	I		84-88"	3	Window Glass	Window Glass		tinted					
231	540.1	1485.5	0	4	2	I		84-88"	1	Ammunition	Bullet Casing							
231	540.1	1485.5	0	4	2	I		84-88"	1	Bottles/Jars	Bottle glass		aqua	indeterminate form				
231	540.1	1485.5	0	4	2	I		84-88"	2	Bottles/Jars	Bottle glass		clear	indeterminate form				
231	540.1	1485.5	0	4	2	I		84-88"	1	Bottles/Jars	Container glass	fluted	sun colored	indeterminate form		1880	1915	Miller and Pacey 1985
231	540.1	1485.5	0	4	2	I		84-88"	1	Ceramics	Redware, Glazed							
231	540.1	1485.5	0	4	2	I		84-88"	1	Indeterminate	plastic							

Site 36Lu283 - Historic Artifact Catalog

FS	N	E	STP	TU	Fea	Strat	Lev	Elev	Count	Subclass	Object/Ware	Manuf Tech	Color	Form	Mark's/Emb	Beg Date	End Date	Reference
231	540.1	1485.5	0	4	2	I		84-88"	1	Indeterminate	wire							
232	540.1	1485.5	0	4	2	I		88-90.5"	3	Flowerpots	terra cotta							
232	540.1	1485.5	0	4	2	I		88-90.5"	1	Misc. Hardware	Bolt							
232	540.1	1485.5	0	4	2	I		88-90.5"	2	Nails, Spikes, Etc.	nail, cut					1790	1890	Nelson 1968
232	540.1	1485.5	0	4	2	I		88-90.5"	23	Nails, Spikes, Etc.	nail, cut					1790	1890	Nelson 1968
232	540.1	1485.5	0	4	2	I		88-90.5"	15	Nails, Spikes, Etc.	nail, wire					1880	2009	Nelson 1968; IMAC 1984
232	540.1	1485.5	0	4	2	I		88-90.5"	1	Nails, Spikes, Etc.	nail, wire	ribbed				1880	2009	Nelson 1968; IMAC 1984
232	540.1	1485.5	0	4	2	I		88-90.5"	4	Roofing Materials	Roofing Nail							
232	540.1	1485.5	0	4	2	I		88-90.5"	2	Roofing Materials	Roofing Nail							
232	540.1	1485.5	0	4	2	I		88-90.5"	4	Roofing Materials	Roofing Tack							
232	540.1	1485.5	0	4	2	I		88-90.5"	7	Window Glass	Window Glass		tinted					
232	540.1	1485.5	0	4	2	I		88-90.5"	1	Ceramics	Whiteware, Plain			miscellaneous tableware		1830	2009	Price 1979; Noel Hume 1980
232	540.1	1485.5	0	4	2	I		88-90.5"	1	Ceramics	Whiteware, Plain			miscellaneous tableware		1830	2009	Price 1979; Noel Hume 1980
232	540.1	1485.5	0	4	2	I		88-90.5"	1	Bottles/Jars	Bottle glass	embossed	clear	indeterminate form				
233	539	1461.5	0	5	2	I		64-69"	4	Window Glass	Window Glass		tinted					
233	539	1461.5	0	5	2	I		64-69"	1	Bottles/Jars	Bottle glass		amber	indeterminate form				
233	539	1461.5	0	5	2	I		64-69"	2	Bottles/Jars	Bottle glass		aqua	indeterminate form				
233	539	1461.5	0	5	2	I		64-69"	2	Bottles/Jars	Bottle glass		clear	indeterminate form				
233	539	1461.5	0	5	2	I		64-69"	1	Bottles/Jars	Bottle glass		clear	indeterminate form				
234	539	1461.5	0	5	2	I		69-73"	1	Ammunition	Bullet Casing	embossed	silver		H			
234	539	1461.5	0	5	2	I		69-73"	1	Misc. Hardware	Rod		white, opaque					
234	539	1461.5	0	5	2	I		69-73"	5	Nails, Spikes, Etc.	nail, cut					1790	1890	Nelson 1968
234	539	1461.5	0	5	2	I		69-73"	5	Nails, Spikes, Etc.	nail, wire					1880	2009	Nelson 1968; IMAC 1984
234	539	1461.5	0	5	2	I		69-73"	2	Window Glass	Window Glass		clear					
234	539	1461.5	0	5	2	I		69-73"	19	Window Glass	Window Glass		tinted					
234	539	1461.5	0	5	2	I		69-73"	1	Furniture- Decorative	decorative bead	cut	black	indeterminate form				
234	539	1461.5	0	5	2	I		69-73"	2	Bottles/Jars	Bottle glass		amber	indeterminate form				
234	539	1461.5	0	5	2	I		69-73"	3	Bottles/Jars	Bottle glass		aqua	indeterminate form				
234	539	1461.5	0	5	2	I		69-73"	12	Bottles/Jars	Bottle glass		clear	indeterminate form				
234	539	1461.5	0	5	2	I		69-73"	1	Bottles/Jars	Container glass		clear	indeterminate form				
234	539	1461.5	0	5	2	I		69-73"	1	Ceramics	Stoneware, Gray Bodied			indeterminate form				
234	539	1461.5	0	5	2	I		69-73"	2	Ceramics	Whiteware, Plain			indeterminate form		1830	2009	Price 1979; Noel Hume 1980
234	539	1461.5	0	5	2	I		69-73"	1	Ceramics	Whiteware, Plain			miscellaneous tableware		1830	2009	Price 1979; Noel Hume 1980
234	539	1461.5	0	5	2	I		69-73"	2	Ceramics	Whiteware, Transfer Printed, Green		green, dark	miscellaneous tableware		1828	1850	Majewski and O'Brien 1984
234	539	1461.5	0	5	2	I		69-73"	1	Kitchen Related- Other	beverage pull tab					1962	2009	Keen 1982
234	539	1461.5	0	5	2	I		69-73"	1	Tumblers/Stemwar e	stemware	fluted	clear	indeterminate form				
234	539	1461.5	0	5	2	I		69-73"	1	Indeterminate	metal							
234	539	1461.5	0	5	2	I		69-73"	2	Indeterminate	Rubber		black					
234	539	1461.5	0	5	2	I		69-73"	1	Kitchen Related- Other	lid or cover	embossed	aqua	indeterminate form				

Site 36Lu283 - Historic Artifact Catalog

FS	N	E	STP	TU	Fea	Strat	Lev	Elev	Count	Subclass	Object/Ware	Manuf Tech	Color	Form	Mark's/Emb	Beg Date	End Date	Reference
235	539	1461.5	0	5	2	I		73-77"	2	Bottles/Jars	Bottle glass	embossed	clear	indeterminate form	horseshoe shape with decoration on both sides, horseshoe tacks and stippling; in center of horseshoe is an embossed anchor with rope twisted			
235	539	1461.5	0	5	2	I		73-77"	10	Nails, Spikes, Etc.	nail, cut					1790	1890	Nelson 1968
235	539	1461.5	0	5	2	I		73-77"	7	Nails, Spikes, Etc.	nail, wire					1880	2009	Nelson 1968; IMAC 1984
235	539	1461.5	0	5	2	I		73-77"	4	Nails, Spikes, Etc.	Spike, cut					1790	1890	Nelson 1968
235	539	1461.5	0	5	2	I		73-77"	1	Roofing Materials	Roofing Nail							
235	539	1461.5	0	5	2	I		73-77"	10	Window Glass	Window Glass		tinted					
235	539	1461.5	0	5	2	I		73-77"	3	Bottles/Jars	Bottle glass		aqua	indeterminate form				
235	539	1461.5	0	5	2	I		73-77"	5	Bottles/Jars	Bottle glass		clear	indeterminate form				
235	539	1461.5	0	5	2	I		73-77"	1	Ceramics	Earthenware			miscellaneous tableware		1890	2009	Haskell 1981
235	539	1461.5	0	5	2	I		73-77"	1	Ceramics	Whiteware, Plain			miscellaneous tableware		1830	2009	Price 1979; Noel Hume 1980
236	539	1461.5	0	5	2	I		77-81"	12	Nails, Spikes, Etc.	nail, cut					1790	1890	Nelson 1968
236	539	1461.5	0	5	2	I		77-81"	13	Nails, Spikes, Etc.	nail, wire					1880	2009	Nelson 1968; IMAC 1984
236	539	1461.5	0	5	2	I		77-81"	2	Nails, Spikes, Etc.	Spike, cut					1790	1890	Nelson 1968
236	539	1461.5	0	5	2	I		77-81"	10	Window Glass	Window Glass		tinted					
236	539	1461.5	0	5	2	I		77-81"	1	Clothing Fasteners	Button		white, opaque iridescent,					
236	539	1461.5	0	5	2	I		77-81"	1	Clothing Fasteners	Button	2 Holes	white, opaque clear					
236	539	1461.5	0	5	2	I		77-81"	2	Bottles/Jars	Bottle glass		aqua	indeterminate form				
236	539	1461.5	0	5	2	I		77-81"	1	Bottles/Jars	Bottle glass			indeterminate form				
236	539	1461.5	0	5	2	I		77-81"	1	Ceramics	Whiteware, Plain	embossed		miscellaneous tableware		1830	2009	Price 1979; Noel Hume 1980
236	539	1461.5	0	5	2	I		77-81"	1	Ceramics	Whiteware, Transfer Printed, Black		black	miscellaneous tableware		1828	1850	Majewski and O'Brien 1984
236	539	1461.5	0	5	2	I		77-81"	1	Kitchen Related- Other	lid or cover			indeterminate form				
236	539	1461.5	0	5	2	I		77-81"	1	Tumblers/Stemware	Tumbler	paneled	clear	cup, general				
236	539.00	1461.50	0	5		I	1	0-52cm	1	Lithic	Biface							
236	539	1461.5	0	5	2	I		77-81"	1	Ceramics	Ironstone, Plain			miscellaneous tableware	crown on top of circle with shield inside with IRONSTONE CHINA; banner below with POWEL ISHOP; stamped below is ENGLAND	1876	1878	Godden1964:509
237	539	1461.5	0	5	2	I		81-85"	1	Bottles/Jars	Bottle glass	embossed	aqua	indeterminate form	T			
237	539	1461.5	0	5	2	I		81-85"	1	Bottles/Jars	Bottle glass	embossed	clear	indeterminate form	ART			
237	539	1461.5	0	5	2	I		81-85"	1	Ammunition	Shotgun Shell	Stamped			2 3/4 / 70mm			
237	539	1461.5	0	5	2	I		81-85"	1	Misc. Hardware	curtain hardware							
237	539	1461.5	0	5	2	I		81-85"	1	Misc. Hardware	Screw							
237	539	1461.5	0	5	2	I		81-85"	14	Nails, Spikes, Etc.	nail, cut					1790	1890	Nelson 1968
237	539	1461.5	0	5	2	I		81-85"	2	Nails, Spikes, Etc.	nail, cut					1790	1890	Nelson 1968
237	539	1461.5	0	5	2	I		81-85"	16	Nails, Spikes, Etc.	nail, wire					1880	2009	Nelson 1968; IMAC 1984
237	539	1461.5	0	5	2	I		81-85"	2	Window Glass	Window Glass		tinted					
237	539	1461.5	0	5	2	I		81-85"	2	Bottles/Jars	Bottle glass		aqua	indeterminate form				
237	539	1461.5	0	5	2	I		81-85"	1	Ceramics	Whiteware, Overglaze Decal		green, light, pink	miscellaneous tableware		1890	2009	Haskell 1981

Site 36Lu283 - Historic Artifact Catalog

FS	N	E	STP	TU	Fea	Strat	Lev	Elev	Count	Subclass	Object/Ware	Manuf Tech	Color	Form	Mark's/Emb	Beg Date	End Date	Reference
238	539	1461.5	0	5	2	I		89-93"	1	Bottles/Jars	Bottle glass	embossed, paneled	aqua	indeterminate form	C			
238	539	1461.5	0	5	2	I		89-93"	3	Activities-Other	metal pipe							
238	539	1461.5	0	5	2	I		89-93"	3	Architectural-Other	Concrete							
238	539	1461.5	0	5	2	I		89-93"	52	Nails, Spikes, Etc.	nail, cut					1790	1890	Nelson 1968
238	539	1461.5	0	5	2	I		89-93"	23	Nails, Spikes, Etc.	nail, wire					1880	2009	Nelson 1968; IMAC 1984
238	539	1461.5	0	5	2	I		89-93"	1	Nails, Spikes, Etc.	Spike, cut					1790	1890	Nelson 1968
238	539	1461.5	0	5	2	I		89-93"	1	Window Glass	Window Glass		clear					
238	539	1461.5	0	5	2	I		89-93"	8	Window Glass	Window Glass		tinted					
238	539	1461.5	0	5	2	I		89-93"	2	Bottles/Jars	Bottle glass		clear	indeterminate form				
238	539	1461.5	0	5	2	I		89-93"	1	Ceramics	Stoneware, Gray Bodied			indeterminate form				
238	539	1461.5	0	5	2	I		89-93"	1	Ceramics	Whiteware, Plain			indeterminate form		1830	2009	Price 1979; Noel Hume 1980
238	539	1461.5	0	5	2	I		89-93"	4	Indeterminate	metal							
238	539	1461.5	0	5	2	I		89-93"	1	Indeterminate	metal							
238	539	1461.5	0	5	2	I		89-93"	2	Indeterminate	metal							
239	539	1461.5	0	5	2	I		93-97"	1	Activities-Other	metal pipe							
239	539	1461.5	0	5	2	I		93-97"	1	Nails, Spikes, Etc.	nail, cut					1790	1890	Nelson 1968
239	539	1461.5	0	5	2	I		93-97"	8	Nails, Spikes, Etc.	nail, cut					1790	1890	Nelson 1968
239	539	1461.5	0	5	2	I		93-97"	4	Nails, Spikes, Etc.	nail, wire					1880	2009	Nelson 1968; IMAC 1984
239	539	1461.5	0	5	2	I		93-97"	3	Window Glass	Window Glass		tinted					
239	539	1461.5	0	5	2	I		93-97"	1	Bottles/Jars	Bottle glass		clear	indeterminate form				
240	539	1461.5	0	5	2	I		97-101"	1	Misc. Hardware	hardware, indeterminate							
240	539	1461.5	0	5	2	I		97-101"	3	Architectural-Other	Concrete							
240	539	1461.5	0	5	2	I		97-101"	1	Nails, Spikes, Etc.	nail, cut					1790	1890	Nelson 1968
240	539	1461.5	0	5	2	I		97-101"	25	Nails, Spikes, Etc.	nail, cut					1790	1890	Nelson 1968
240	539	1461.5	0	5	2	I		97-101"	4	Nails, Spikes, Etc.	nail, wire					1880	2009	Nelson 1968; IMAC 1984
240	539	1461.5	0	5	2	I		97-101"	20	Window Glass	Window Glass		tinted					
240	539	1461.5	0	5	2	I		97-101"	1	Bottles/Jars	Bottle glass		aqua	indeterminate form				
240	539	1461.5	0	5	2	I		97-101"	1	Bottles/Jars	Bottle glass		clear	indeterminate form				
240	539	1461.5	0	5	2	I		97-101"	1	Indeterminate	metal							
240	539	1461.5	0	5	2	I		97-101"	9	Indeterminate	wire							
241	560	1530	0	6	0	I	3	49.5-53.5"	1	Bottles/Jars	Bottle glass	embossed	clear	indeterminate form	TI			
241	560	1530	0	6	0	II	3	49.5-53.5"	1	Bottles/Jars	Bottle glass	embossed	aqua	indeterminate form	T			
241	560	1530	0	6	0	II	3	49.5-53.5"	1	Bottles/Jars	Bottle glass	embossed	aqua	indeterminate form	S			
241	560	1530	0	6	0	II	3	49.5-53.5"	1	Bottles/Jars	Bottle glass	embossed	sun colored amethyst 1880- 1915	indeterminate form	PAT 06	1880	1915	Miller and Pacey 1985
241	560	1530	0	6	0	II	3	49.5-53.5"	1	Bottles/Jars	Bottle glass	embossed	amber	indeterminate form	in script: n			
241	560	1530	0	6	0	II	3	49.5-53.5"	1	Bottles/Jars	Bottle glass	embossed	amber	indeterminate form	in script: er			
241	560	1530	0	6	0	II	3	49.5-53.5"	8	Ceramics	Whiteware, Overglaze Decal	embossed		miscellaneous tableware	faint embossment around int. rim; thin curved band creating a scallop effect with bud like dots	1890	2009	Haskell 1981
241	560	1530	0	6	0	II	3	49.5-53.5"	1	Bottles/Jars	Bottle glass	embossed	sun colored amethyst 1880- 1915	indeterminate form	A	1880	1915	Miller and Pacey 1985
241	560	1530	0	6	0	II	3	49.5-53.5"	1	Misc. Hardware	Staple							
241	560	1530	0	6	0	II	3	49.5-53.5"	7	Nails, Spikes, Etc.	nail, cut					1790	1890	Nelson 1968
241	560	1530	0	6	0	II	3	49.5-53.5"	12	Nails, Spikes, Etc.	nail, cut					1790	1890	Nelson 1968
241	560	1530	0	6	0	II	3	49.5-53.5"	13	Nails, Spikes, Etc.	nail, cut					1790	1890	Nelson 1968
241	560	1530	0	6	0	II	3	49.5-53.5"	5	Nails, Spikes, Etc.	nail, indeterminate							
241	560	1530	0	6	0	II	3	49.5-53.5"	22	Nails, Spikes, Etc.	nail, indeterminate							
241	560	1530	0	6	0	II	3	49.5-53.5"	2	Nails, Spikes, Etc.	nail, wire					1880	2009	Nelson 1968; IMAC 1984

Site 36Lu283 - Historic Artifact Catalog

FS	N	E	STP	TU	Fea	Strat	Lev	Elev	Count	Subclass	Object/Ware	Manuf Tech	Color	Form	Mark's/Emb	Beq Date	End Date	Reference
241	560	1530	0	6	0	II	3	49.5-53.5"	3	Nails, Spikes, Etc.	nail, wire					1880	2009	Nelson 1968; IMAC 1984
241	560	1530	0	6	0	II	3	49.5-53.5"	14	Window Glass	Window Glass		tinted					
241	560	1530	0	6	0	II	3	49.5-53.5"	5	Lighting	lamp chimney glass		clear					
241	560	1530	0	6	0	II	3	49.5-53.5"	1	Lighting	lamp chimney glass		clear			1877		Woohead et al. 1984:62
241	560	1530	0	6	0	II	3	49.5-53.5"	36	Bottles/Jars	Bottle glass		sun colored amethyst 1880- 1915	indeterminate form		1880	1915	Miller and Pacey 1985
241	560	1530	0	6	0	II	3	49.5-53.5"	7	Bottles/Jars	Bottle glass		amber	indeterminate form				
241	560	1530	0	6	0	II	3	49.5-53.5"	2	Bottles/Jars	Bottle glass		aqua	indeterminate form				
241	560	1530	0	6	0	II	3	49.5-53.5"	46	Bottles/Jars	Bottle glass		aqua	indeterminate form				
241	560	1530	0	6	0	II	3	49.5-53.5"	11	Bottles/Jars	Bottle glass		clear	indeterminate form				
241	560	1530	0	6	0	II	3	49.5-53.5"	4	Bottles/Jars	Bottle glass	embossed	clear	indeterminate form				
241	560	1530	0	6	0	II	3	49.5-53.5"	1	Bottles/Jars	Bottle glass	packer	aqua	indeterminate form				
241	560	1530	0	6	0	II	3	49.5-53.5"	1	Bottles/Jars	Bottle glass	ribbed	clear	indeterminate form				
241	560	1530	0	6	0	II	3	49.5-53.5"	1	Bottles/Jars	Container glass	cut, faceted	sun colored amethyst 1880- 1915	indeterminate form		1880	1915	Miller and Pacey 1985
241	560	1530	0	6	0	II	3	49.5-53.5"	1	Bottles/Jars	milk bottle	cap seat	sun colored amethyst 1880- 1915	bottle		1880	1915	Miller and Pacey 1985
241	560	1530	0	6	0	II	3	49.5-53.5"	2	Ceramics	Hardpaste Porcelain, Plain			miscellaneous tableware				
241	560	1530	0	6	0	II	3	49.5-53.5"	1	Ceramics	Hardpaste Porcelain, Transfer Printed			miscellaneous tableware				
241	560	1530	0	6	0	II	3	49.5-53.5"	12	Ceramics	Ironstone, Plain			miscellaneous tableware		1840	2009	Wetherbee 1980
241	560	1530	0	6	0	II	3	49.5-53.5"	1	Ceramics	Ironstone, Plain			miscellaneous tableware		1840	2009	Wetherbee 1980
241	560	1530	0	6	0	II	3	49.5-53.5"	69	Ceramics	Ironstone, Plain			miscellaneous tableware		1840	2009	Wetherbee 1980
241	560	1530	0	6	0	II	3	49.5-53.5"	1	Ceramics	Ironstone, Underglaze Handpainted		green, medium	miscellaneous tableware		1840	2009	Wetherbee 1980
241	560	1530	0	6	0	II	3	49.5-53.5"	1	Ceramics	Redware, Glazed			indeterminate form				
241	560	1530	0	6	0	II	3	49.5-53.5"	1	Ceramics	Redware, Glazed			indeterminate form				
241	560	1530	0	6	0	II	3	49.5-53.5"	4	Ceramics	Redware, Glazed			indeterminate form				
241	560	1530	0	6	0	II	3	49.5-53.5"	2	Ceramics	Redware, Glazed			indeterminate form				
241	560	1530	0	6	0	II	3	49.5-53.5"	4	Ceramics	Stoneware, Gray Bodied			crock		1805	1920	Ramsey 1939
241	560	1530	0	6	0	II	3	49.5-53.5"	1	Ceramics	Stoneware, Gray Bodied			crock		1805	1920	Ramsey 1939
241	560	1530	0	6	0	II	3	49.5-53.5"	1	Ceramics	Stoneware, Gray Bodied			crock		1805	1920	Ramsey 1939
241	560	1530	0	6	0	II	3	49.5-53.5"	2	Ceramics	Whiteware, Colored Glaze		blue, dark, blue, medium	miscellaneous tableware		1830	2009	Price 1979; Noel Hume 1980; Lofstrum et al. 1982; Majewski and O'Brien 1984
241	560	1530	0	6	0	II	3	49.5-53.5"	3	Ceramics	Whiteware, Colored Glaze		blue, dark, blue, medium	miscellaneous tableware		1830	2009	Price 1979; Noel Hume 1980; Lofstrum et al. 1982; Majewski and O'Brien 1984

Site 36Lu283 - Historic Artifact Catalog

FS	N	E	STP	TU	Fea	Strat	Lev	Elev	Count	Subclass	Object/Ware	Manuf Tech	Color	Form	Mark's/Emb	Beq Date	End Date	Reference
241	560	1530	0	6	0	II	3	49.5-53.5"	5	Ceramics	Whiteware, Colored Glaze		blue, light	miscellaneous tableware		1830	2009	Price 1979; Noel Hume 1980; Lofstrum et al. 1982; Majewski and O'Brien 1984
241	560	1530	0	6	0	II	3	49.5-53.5"	6	Ceramics	Whiteware, Overglaze Decal			bowl, shallow		1890	2009	Haskell 1981
241	560	1530	0	6	0	II	3	49.5-53.5"	2	Ceramics	Whiteware, Plain	molded		teacup		1830	2009	Price 1979; Noel Hume 1980
241	560	1530	0	6	0	II	3	49.5-53.5"	1	Ceramics	Yellowware, Plain			miscellaneous tableware		1830	1900	Ketchum 1987
241	560	1530	0	6	0	II	3	49.5-53.5"	1	Ceramics	Yellowware, Plain			bowl		1830	1900	Ketchum 1987
241	560	1530	0	6	0	II	3	49.5-53.5"	1	Kitchenware (Utensils, Pots, Etc.)	cast iron lid			indeterminate form				
241	560	1530	0	6	0	II	3	49.5-53.5"	1	Indeterminate	glass		aqua	indeterminate form				
241	560	1530	0	6	0	II	3	49.5-53.5"	1	Indeterminate	glass		clear	indeterminate form				
241	560	1530	0	6	0	II	3	49.5-53.5"	9	Indeterminate	metal							
241	560	1530	0	6	0	II	3	49.5-53.5"	1	Indeterminate	wire							
241	560	1530	0	6	0	II	3	49.5-53.5"	1	Ceramics	Ironstone, Plain			miscellaneous tableware	CHINA SEDDON	1840	2009	Wetherbee 1980
241	560	1530	0	6	0	II	3	49.5-53.5"	2	Ceramics	Ironstone, Plain			miscellaneous tableware	lion above IRONST COXO	1840	2009	Wetherbee 1980
241	560	1530	0	6	0	II	3	49.5-53.5"	1	Ceramics	Ironstone, Plain			bowl	THOMAS FURN inside a banner; a lion with crown below	1840	2009	Wetherbee 1980
241	560	1530	0	6	0	II	3	49.5-53.5"	1	Ceramics	Ironstone, Plain	Stamped		miscellaneous tableware		1840	2009	Wetherbee 1980
242	560	1530	0	6	0	II	4	51.5-53.5"	1	Bottles/Jars	Bottle glass	embossed	aqua	indeterminate form	S			
242	560	1530	0	6	0	II	4	51.5-53.5"	1	Bottles/Jars	Bottle glass	embossed	aqua	indeterminate form	O			
242	560	1530	0	6	0	II	4	51.5-53.5"	1	Bottles/Jars	Bottle glass	embossed	aqua	indeterminate form	N; A			
242	560	1530	0	6	0	II	4	51.5-53.5"	2	Nails, Spikes, Etc.	nail, cut					1790	1890	Nelson 1968
242	560	1530	0	6	0	II	4	51.5-53.5"	3	Nails, Spikes, Etc.	nail, indeterminate							
242	560	1530	0	6	0	II	4	51.5-53.5"	2	Window Glass	Window Glass		tinted					
242	560	1530	0	6	0	II	4	51.5-53.5"	3	Bottles/Jars	Bottle glass		aqua	indeterminate form				
242	560	1530	0	6	0	II	4	51.5-53.5"	3	Bottles/Jars	Bottle glass		clear	indeterminate form				
242	560	1530	0	6	0	II	4	51.5-53.5"	1	Bottles/Jars	Container glass		clear	miscellaneous tableware				
242	560	1530	0	6	0	II	4	51.5-53.5"	2	Ceramics	Earthenware			indeterminate form				
242	560	1530	0	6	0	II	4	51.5-53.5"	1	Ceramics	Redware, Unglazed							
242	560	1530	0	6	0	II	4	51.5-53.5"	1	Ceramics	Whiteware, Colored Glaze		blue, dark	miscellaneous tableware		1830	2009	Price 1979; Noel Hume 1980; Lofstrum et al. 1982; Majewski and O'Brien 1984
242	560	1530	0	6	0	II	4	51.5-53.5"	1	Ceramics	Whiteware, Colored Glaze		blue, dark	miscellaneous tableware		1830	2009	Price 1979; Noel Hume 1980; Lofstrum et al. 1982; Majewski and O'Brien 1984
242	560	1530	0	6	0	II	4	51.5-53.5"	1	Ceramics	Whiteware, Plain			miscellaneous tableware		1830	2009	Price 1979; Noel Hume 1980

Site 36Lu283 - Historic Artifact Catalog

FS	N	E	STP	TU	Fea	Strat	Lev	Elev	Count	Subclass	Object/Ware	Manuf Tech	Color	Form	Mark's/Emb	Beg Date	End Date	Reference
242	560	1530	0	6	0	II	4	51.5-53.5"	1	Ceramics	Whiteware, Plain			miscellaneous tableware		1830	2009	Price 1979; Noel Hume 1980
242	560	1530	0	6	0	II	4	51.5-53.5"	1	Ceramics	Whiteware, Plain			miscellaneous tableware		1830	2009	Price 1979; Noel Hume 1980
242	560	1530	0	6	0	II	4	51.5-53.5"	1	Ceramics	Whiteware, Plain			miscellaneous tableware		1830	2009	Price 1979; Noel Hume 1980
243	539	1461.5	0	5	2	I		85-89"	36	Nails, Spikes, Etc.	nail, cut					1790	1890	Nelson 1968
243	539	1461.5	0	5	2	I		85-89"	12	Nails, Spikes, Etc.	nail, wire					1880	2009	Nelson 1968; IMAC 1984
243	539	1461.5	0	5	2	I		85-89"	2	Window Glass	Window Glass		tinted					
243	539	1461.5	0	5	2	I		85-89"	3	Bottles/Jars	Bottle glass		clear	indeterminate form				
244	511.25	1455	0	7	0	I	1	62.25- 66.25"	1	Brick, Block	Brick							
244	511.25	1455	0	7	0	I	1	62.25- 66.25"	7	Nails, Spikes, Etc.	nail, cut					1790	1890	Nelson 1968
244	511.25	1455	0	7	0	I	1	62.25- 66.25"	36	Nails, Spikes, Etc.	nail, cut					1790	1890	Nelson 1968
244	511.25	1455	0	7	0	I	1	62.25- 66.25"	6	Nails, Spikes, Etc.	nail, cut					1790	1890	Nelson 1968
244	511.25	1455	0	7	0	I	1	62.25- 66.25"	1	Nails, Spikes, Etc.	nail, indeterminate							
244	511.25	1455	0	7	0	I	1	62.25- 66.25"	2	Nails, Spikes, Etc.	nail, wire					1880	2009	Nelson 1968; IMAC 1984
244	511.25	1455	0	7	0	I	1	62.25- 66.25"	2	Nails, Spikes, Etc.	nail, wire					1880	2009	Nelson 1968; IMAC 1984
244	511.25	1455	0	7	0	I	1	62.25- 66.25"	7	Nails, Spikes, Etc.	nail, wire					1880	2009	Nelson 1968; IMAC 1984
244	511.25	1455	0	7	0	I	1	62.25- 66.25"	9	Window Glass	Window Glass		tinted					
244	511.25	1455	0	7	0	I	1	62.25- 66.25"	4	Bottles/Jars	Bottle glass		clear	indeterminate form				
244	511.25	1455	0	7	0	I	1	62.25- 66.25"	1	Bottles/Jars	Bottle glass		aqua	indeterminate form				
244	511.25	1455	0	7	0	I	1	62.25- 66.25"	12	Bottles/Jars	Bottle glass		aqua	indeterminate form				
244	511.25	1455	0	7	0	I	1	62.25- 66.25"	1	Bottles/Jars	Container glass		clear	indeterminate form				
244	511.25	1455	0	7	0	I	1	62.25- 66.25"	2	Bottles/Jars	Container glass		clear	indeterminate form				
244	511.25	1455	0	7	0	I	1	62.25- 66.25"	8	Ceramics	Ironstone, Plain			indeterminate form		1840	2009	Wetherbee 1980
244	511.25	1455	0	7	0	I	1	62.25- 66.25"	5	Ceramics	Ironstone, Plain			indeterminate form		1840	2009	Wetherbee 1980
244	511.25	1455	0	7	0	I	1	62.25- 66.25"	1	Ceramics	Redware, Unglazed			indeterminate form				
244	511.25	1455	0	7	0	I	1	62.25- 66.25"	1	Ceramics	Whiteware, Colored Glaze		aqua	miscellaneous tableware		1830	2009	Price 1979; Noel Hume 1980; Lofstrum et al. 1982; Majewski and O'Brien 1984
244	511.25	1455	0	7	0	I	1	62.25- 66.25"	1	Ceramics	Whiteware, Plain			miscellaneous tableware		1830	2009	Price 1979; Noel Hume 1980

Site 36Lu283 - Historic Artifact Catalog

FS	N	E	STP	TU	Fea	Strat	Lev	Elev	Count	Subclass	Object/Ware	Manuf Tech	Color	Form	Mark's/Emb	Beq Date	End Date	Reference
244	511.25	1455	0	7	0	I	1	62.25-66.25"	1	Ceramics	Whiteware, Transfer Printed, Blue		blue, light	miscellaneous tableware		1828	1860	Majewski and O'Brien 1984; Mullins 1988
244	511.25	1455	0	7	0	I	1	62.25-66.25"	1	Indeterminate	metal							
245	620	1494	0	8	0	II	1	63-67"	1	Bottles/Jars	Bottle glass	embossed	clear	indeterminate form	ON or NO			
245	620	1494	0	8	0	II	1	63-67"	3	Nails, Spikes, Etc.	nail, indeterminate							
245	620	1494	0	8	0	II	1	63-67"	2	Nails, Spikes, Etc.	nail, wire					1880	2009	Nelson 1968; IMAC 1984
245	620	1494	0	8	0	II	1	63-67"	4	Window Glass	Window Glass		tinted					
245	620	1494	0	8	0	II	1	63-67"	1	Bottles/Jars	Bottle glass		amber	indeterminate form				
245	620	1494	0	8	0	II	1	63-67"	1	Bottles/Jars	Bottle glass		aqua	indeterminate form				
245	620	1494	0	8	0	II	1	63-67"	1	Bottles/Jars	Bottle glass		aqua	indeterminate form				
245	620	1494	0	8	0	II	1	63-67"	2	Bottles/Jars	Bottle glass		clear	indeterminate form				
245	620	1494	0	8	0	II	1	63-67"	2	Bottles/Jars	Bottle glass		clear	indeterminate form				
245	620	1494	0	8	0	II	1	63-67"	1	Bottles/Jars	Bottle glass	stippled	clear	indeterminate form		1939	2009	Busch 1983
245	620	1494	0	8	0	II	1	63-67"	1	Bottles/Jars	Container glass	etched	sun colored amethyst 1880-1915	cup, general		1880	1915	Miller and Pacey 1985
245	620	1494	0	8	0	II	1	63-67"	2	Ceramics	Whiteware, Plain			miscellaneous tableware		1830	2009	Price 1979; Noel Hume 1980
245	620	1494	0	8	0	II	1	63-67"	1	Indeterminate	glass	frosted	clear	indeterminate form				
246	620	1494	0	8	0	II	2	67-71"	1	Ammunition	Shotgun Shell primer	embossed			WESTERN SUPER MADE IN USA			
246	620	1494	0	8	0	II	2	67-71"	1	Kitchen Related-Other	canning jar lid liner	embossed			in script: Ball			
246	620	1494	0	8	0	II	2	67-71"	7	Kitchen Related-Other	canning jar lid liner	embossed	white, opaque		GENUINE ZINC CAP FOR BALL MASON JARS	1869	1950	Toulouse 1971
246	620	1494	0	8	0	II	2	67-71"	1	Pharmaceutical	pharmaceutical bottle/jar	embossed	clear	bottle	4 on base			
246	620	1494	0	8	0	II	2	67-71"	2	Misc. Hardware	hardware, indeterminate							
246	620	1494	0	8	0	II	2	67-71"	1	Brick, Block	Brick							
246	620	1494	0	8	0	II	2	67-71"	7	Nails, Spikes, Etc.	nail, cut					1790	1890	Nelson 1968
246	620	1494	0	8	0	II	2	67-71"	3	Nails, Spikes, Etc.	nail, cut					1790	1890	Nelson 1968
246	620	1494	0	8	0	II	2	67-71"	15	Nails, Spikes, Etc.	nail, indeterminate							
246	620	1494	0	8	0	II	2	67-71"	6	Nails, Spikes, Etc.	nail, indeterminate							
246	620	1494	0	8	0	II	2	67-71"	4	Nails, Spikes, Etc.	nail, wire					1880	2009	Nelson 1968; IMAC 1984
246	620	1494	0	8	0	II	2	67-71"	22	Window Glass	Window Glass		tinted					
246	620	1494	0	8	0	II	2	67-71"	1	Bone	Bone							
246	620	1494	0	8	0	II	2	67-71"	2	Bottles/Jars	Bottle glass		amber	indeterminate form				
246	620	1494	0	8	0	II	2	67-71"	3	Bottles/Jars	Bottle glass		blue, light	indeterminate form				
246	620	1494	0	8	0	II	2	67-71"	47	Bottles/Jars	Bottle glass		clear	indeterminate form				
246	620	1494	0	8	0	II	2	67-71"	6	Ceramics	Ironstone, Plain			indeterminate form		1840	2009	Wetherbee 1980
246	620	1494	0	8	0	II	2	67-71"	1	Ceramics	Ironstone, Plain			miscellaneous tableware		1840	2009	Wetherbee 1980
246	620	1494	0	8	0	II	2	67-71"	1	Ceramics	Pearlware, Plain			miscellaneous tableware		1780	1830	Brown 1982
246	620	1494	0	8	0	II	2	67-71"	1	Ceramics	Redware, Glazed			miscellaneous tableware				
246	620	1494	0	8	0	II	2	67-71"	1	Ceramics	Redware, Unglazed			indeterminate form				
246	620	1494	0	8	0	II	2	67-71"	4	Ceramics	Whiteware, Plain			miscellaneous tableware		1830	2009	rice 1979, Noel Hume 1980
246	620	1494	0	8	0	II	2	67-71"	1	Ceramics	Yellowware, Plain			miscellaneous tableware		1830	1900	Ketchum 1987
246	620	1494	0	8	0	II	2	67-71"	3	Kitchen Related-Other	canning jar lid liner	crimped						

Site 36Lu283 - Historic Artifact Catalog

FS	N	E	STP	TU	Fea	Strat	Lev	Elev	Count	Subclass	Object/Ware	Manuf Tech	Color	Form	Mark's/Emb	Beq Date	End Date	Reference
246	620	1494	0	8	0	II	2	67-71"	1	Indeterminate	metal							
246	620	1494	0	8	0	II	2	67-71"	1	Bottles/Jars	Bottle glass	embossed	clear	indeterminate form	"H-over-A"	1920	1946	Toulouse 1971; 239
247	620	1494	0	8	0	II	3	71-75"	4	Nails, Spikes, Etc.	nail, cut					1790	1890	Nelson 1968
247	620	1494	0	8	0	II	3	71-75"	6	Nails, Spikes, Etc.	nail, indeterminate							
247	620	1494	0	8	0	II	3	71-75"	2	Nails, Spikes, Etc.	nail, wire					1880	2009	Nelson 1968; IMAC 1984
247	620	1494	0	8	0	II	3	71-75"	1	Nails, Spikes, Etc.	Spike, indeterminate							
247	620	1494	0	8	0	II	3	71-75"	2	Window Glass	Window Glass		tinted					
247	620	1494	0	8	0	II	3	71-75"	1	Bottles/Jars	Bottle glass		aqua	indeterminate form				
247	620	1494	0	8	0	II	3	71-75"	1	Ceramics	Whiteware, Plain			cup, general		1830	2009	Price 1979; Noel Hume 1980
247	620	1494	0	8	0	II	3	71-75"	3	Ceramics	Whiteware, Plain			miscellaneous tableware		1830	2009	Price 1979; Noel Hume 1980
247	620	1494	0	8	0	II	3	71-75"	1	Ceramics	Whiteware, Plain			miscellaneous tableware		1830	2009	Price 1979; Noel Hume 1980
248	620	1494	0	8	0	II	4	75-76.5"	2	Nails, Spikes, Etc.	nail, cut					1790	1890	Nelson 1968
248	620	1494	0	8	0	II	4	75-76.5"	1	Window Glass	Window Glass		tinted					
248	620	1494	0	8	0	II	4	75-76.5"	1	Bottles/Jars	Bottle glass		clear	indeterminate form				
248	620	1494	0	8	0	II	4	75-76.5"	3	Ceramics	Whiteware, Colored Glaze		green, dark	miscellaneous tableware		1830	2009	Price 1979; Noel Hume 1980; Lofstrum et al. 1982; Majewski and O'Brien 1984
248	620	1494	0	8	0	II	4	75-76.5"	4	Ceramics	Whiteware, Plain			miscellaneous tableware		1830	2009	Price 1979; Noel Hume 1980
248	620	1494	0	8	0	II	4	75-76.5"	2	Ceramics	Whiteware, Plain			cup, general		1830	2009	Price 1979; Noel Hume 1980
249	564.5	1455	0	9	0	I	1	75.75-79.75"	1	Toys	toy coin	embossed	silver		10 TEN with a coffee cup in center; opposite side: THIN DIME PLAY COIN with coffee cup in center			
249	564.5	1455	0	9	0	I	1	75.75-79.75"	1	Misc. Hardware	curtain hardware							
249	564.5	1455	0	9	0	I	1	75.75-79.75"	1	Misc. Hardware	hardware, indeterminate							
249	564.5	1455	0	9	0	I	1	75.75-79.75"	1	Misc. Hardware	Washer							
249	564.5	1455	0	9	0	I	1	75.75-79.75"	1	Toys	Marble		clear, green, light, white, opaque					
249	564.5	1455	0	9	0	I	1	75.75-79.75"	2	Nails, Spikes, Etc.	nail, cut					1790	1890	Nelson 1968
249	564.5	1455	0	9	0	I	1	75.75-79.75"	1	Nails, Spikes, Etc.	nail, indeterminate							
249	564.5	1455	0	9	0	I	1	75.75-79.75"	3	Nails, Spikes, Etc.	nail, wire					1880	2009	Nelson 1968; IMAC 1984
249	564.5	1455	0	9	0	I	1	75.75-79.75"	10	Window Glass	Window Glass		tinted					
249	564.5	1455	0	9	0	I	1	75.75-79.75"	1	Bottles/Jars	Bottle glass		amber	indeterminate form				

Site 36Lu283 - Historic Artifact Catalog

FS	N	E	STP	TU	Fea	Strat	Lev	Elev	Count	Subclass	Object/Ware	Manuf Tech	Color	Form	Mark's/Emb	Beq Date	End Date	Reference
249	564.5	1455	0	9	0	I	1	75.75-79.75"	1	Bottles/Jars	Bottle glass		aqua	indeterminate form				
249	564.5	1455	0	9	0	I	1	75.75-79.75"	3	Bottles/Jars	Bottle glass		clear	indeterminate form				
249	564.5	1455	0	9	0	I	1	75.75-79.75"	1	Bottles/Jars	Bottle glass		green, medium	indeterminate form				
249	564.5	1455	0	9	0	I	1	75.75-79.75"	4	Ceramics	Whiteware, Plain			miscellaneous tableware		1830	2009	Price 1979; Noel Hume 1980
249	564.5	1455	0	9	0	I	1	75.75-79.75"	1	Indeterminate	metal							
250	546.5	1455	0	9	0	I	2	79.75-83"	1	Activities-Other	molded horse, metal	molded		indeterminate form				
250	546.5	1455	0	9	0	I	2	79.75-83"	1	Misc. Hardware	Staple							
250	546.5	1455	0	9	0	I	2	79.75-83"	1	Misc. Hardware	Washer							
250	546.5	1455	0	9	0	I	2	79.75-83"	1	Toys	doll parts	molded		indeterminate form				
250	546.5	1455	0	9	0	I	2	79.75-83"	1	Toys	doll parts	molded		indeterminate form				
250	546.5	1455	0	9	0	I	2	79.75-83"	18	Nails, Spikes, Etc.	nail, cut					1790	1890	Nelson 1968
250	546.5	1455	0	9	0	I	2	79.75-83"	10	Nails, Spikes, Etc.	nail, cut					1790	1890	Nelson 1968
250	546.5	1455	0	9	0	I	2	79.75-83"	39	Nails, Spikes, Etc.	nail, wire					1880	2009	Nelson 1968; IMAC 1984
250	546.5	1455	0	9	0	I	2	79.75-83"	13	Nails, Spikes, Etc.	nail, wire					1880	2009	Nelson 1968; IMAC 1984
250	546.5	1455	0	9	0	I	2	79.75-83"	1	Window Glass	Window Glass		tinted					
250	546.5	1455	0	9	0	I	2	79.75-83"	1	Clothing Related-Other	Bead	faceted						
250	546.5	1455	0	9	0	I	2	79.75-83"	1	Bottles/Jars	Bottle glass		amber	indeterminate form				
250	546.5	1455	0	9	0	I	2	79.75-83"	1	Bottles/Jars	Bottle glass		aqua	indeterminate form				
250	546.5	1455	0	9	0	I	2	79.75-83"	4	Bottles/Jars	Bottle glass		clear	indeterminate form				
250	546.5	1455	0	9	0	I	2	79.75-83"	1	Bottles/Jars	Bottle glass		clear	indeterminate form				
250	546.5	1455	0	9	0	I	2	79.75-83"	5	Ceramics	Hardpaste Porcelain, Overglazed Handpainted			indeterminate form				
250	546.5	1455	0	9	0	I	2	79.75-83"	1	Ceramics	Hardpaste Porcelain, Underglaze Handpainted		flesh tone, iridescent	cup, general				
250	546.5	1455	0	9	0	I	2	79.75-83"	1	Ceramics	Whiteware, Colored Glaze		blue, medium	miscellaneous tableware		1830	2009	Price 1979; Noel Hume 1980; Lofstrum et al. 1982; Majewski and O'Brien 1984
250	546.5	1455	0	9	0	I	2	79.75-83"	3	Ceramics	Whiteware, Plain			miscellaneous tableware		1830	2009	Price 1979; Noel Hume 1980
251	565.75	1457.5	0	9	5	I		79.75-83.75"	1	Clothing Fasteners	Button	embossed			P			
251	565.75	1457.5	0	9	5	I		79.75-83.75"	1	Misc. Hardware	hinge							
251	565.75	1457.5	0	9	5	I		79.75-83.75"	1	Misc. Hardware	Hook							
251	565.75	1457.5	0	9	5	I		79.75-83.75"	1	Misc. Hardware	Screw							
251	565.75	1457.5	0	9	5	I		79.75-83.75"	1	Misc. Hardware	Staple							
251	565.75	1457.5	0	9	5	I		79.75-83.75"	1	Misc. Hardware	strap							
251	565.75	1457.5	0	9	5	I		79.75-83.75"	22	Nails, Spikes, Etc.	nail, cut					1790	1890	Nelson 1968

Site 36Lu283 - Historic Artifact Catalog

FS	N	E	STP	TU	Fea	Strat	Lev	Elev	Count	Subclass	Object/Ware	Manuf Tech	Color	Form	Mark's/Emb	Beq Date	End Date	Reference
251	565.75	1457.5	0	9	5	I		79.75-83.75"	9	Nails, Spikes, Etc.	nail, cut					1790	1890	Nelson 1968
251	565.75	1457.5	0	9	5	I		79.75-83.75"	3	Nails, Spikes, Etc.	nail, cut					1790	1890	Nelson 1968
251	565.75	1457.5	0	9	5	I		79.75-83.75"	11	Nails, Spikes, Etc.	nail, indeterminate							
251	565.75	1457.5	0	9	5	I		79.75-83.75"	1	Nails, Spikes, Etc.	nail, wire					1880	2009	Nelson 1968; IMAC 1984
251	565.75	1457.5	0	9	5	I		79.75-83.75"	14	Nails, Spikes, Etc.	nail, wire					1880	2009	Nelson 1968; IMAC 1984
251	565.75	1457.5	0	9	5	I		79.75-83.75"	16	Nails, Spikes, Etc.	nail, wire					1880	2009	Nelson 1968; IMAC 1984
251	565.75	1457.5	0	9	5	I		79.75-83.75"	1	Bottles/Jars	Bottle glass		aqua	indeterminate form				
251	565.75	1457.5	0	9	5	I		79.75-83.75"	1	Ceramics	Whiteware, Underglaze Handpainted			miscellaneous tableware		1830	2009	Price 1979; Noel Hume 1980; Lofstrum et al. 1982; Majewski and O'Brien 1984
251	565.75	1457.5	0	9	5	I		79.75-83.75"	1	Ceramics	Whiteware, Underglaze Handpainted			miscellaneous tableware		1830	2009	Price 1979; Noel Hume 1980; Lofstrum et al. 1982; Majewski and O'Brien 1984
251	565.75	1457.5	0	9	5	I		79.75-83.75"	1	Coins	US Penny					1916	1916	
251	565.75	1457.5	0	9	5	I		79.75-83.75"	20	Indeterminate	Slag							
273	540.1	1485.5	0	3.4	2	II			2	Nails, Spikes, Etc.	nail, cut					1790	1890	Nelson 1968
273	540.1	1485.5	0	3.4	2	II			18	Nails, Spikes, Etc.	nail, cut					1790	1890	Nelson 1968
273	540.1	1485.5	0	3.4	2	II			1	Nails, Spikes, Etc.	nail, indeterminate							
273	540.1	1485.5	0	3.4	2	II			6	Nails, Spikes, Etc.	nail, wire					1880	2009	Nelson 1968; IMAC 1984
273	540.1	1485.5	0	3.4	2	II			2	Nails, Spikes, Etc.	nail, wire					1880	2009	Nelson 1968; IMAC 1984
273	540.1	1485.5	0	3.4	2	II			1	Bottles/Jars	Bottle glass		iridescent	indeterminate form				
274	539	1461.5	0	5	2	I		105-109"	1	Nails, Spikes, Etc.	nail, cut					1790	1890	Nelson 1968
274	539	1461.5	0	5	2	I		105-109"	5	Window Glass	Window Glass		tinted					
275	540.1	1485.5	0	3.4	2	II			1	Toys	ball							
275	540.1	1485.5	0	3.4	2	II			5	Nails, Spikes, Etc.	nail, cut					1790	1890	Nelson 1968
275	540.1	1485.5	0	3.4	2	II			28	Nails, Spikes, Etc.	nail, cut					1790	1890	Nelson 1968
275	540.1	1485.5	0	3.4	2	II			7	Nails, Spikes, Etc.	nail, wire					1880	2009	Nelson 1968; IMAC 1984
275	540.1	1485.5	0	3.4	2	II			2	Nails, Spikes, Etc.	Spike, cut					1790	1890	Nelson 1968
275	540.1	1485.5	0	3.4	2	II			1	Roofing Materials	Roofing Nail							
275	540.1	1485.5	0	3.4	2	II			2	Window Glass	Window Glass		tinted					
275	540.1	1485.5	0	3.4	2	II			1	Bottles/Jars	Bottle glass		clear	indeterminate form				
275	540.1	1485.5	0	3.4	2	II			1	Bottles/Jars	Bottle glass	ribbed	clear	indeterminate form				
275	540.1	1485.5	0	3.4	2	II			2	Indeterminate	metal							
276	540.1	1485.5	0	3.4	2	II		98.5-102.25"	2	Misc. Hardware	Screw							
276	540.1	1485.5	0	3.4	2	II		98.5-102.25"	1	Toys	toy airplane							
276	540.1	1485.5	0	3.4	2	II		98.5-102.25"	38	Nails, Spikes, Etc.	nail, cut					1790	1890	Nelson 1968

Site 36Lu283 - Historic Artifact Catalog

FS	N	E	STP	TU	Fea	Strat	Lev	Elev	Count	Subclass	Object/Ware	Manuf Tech	Color	Form	Mark's/Emb	Beg Date	End Date	Reference
276	540.1	1485.5	0	3.4	2	II		98.5-102.25"	2	Nails, Spikes, Etc.	nail, indeterminate							
276	540.1	1485.5	0	3.4	2	II		98.5-102.25"	16	Nails, Spikes, Etc.	nail, wire					1880	2009	Nelson 1968;IMAC 1984
276	540.1	1485.5	0	3.4	2	II		98.5-102.25"	1	Roofing Materials	Roofing Nail							
276	540.1	1485.5	0	3.4	2	II		98.5-102.25"	1	Bottles/Jars	Bottle glass		clear	indeterminate form				
276	540.1	1485.5	0	3.4	2	II		98.5-102.25"	4	Bottles/Jars	Bottle glass		iridescent	indeterminate form				
277	539	1461.5	0	5	2	I		105-107.25"	1	Misc. Hardware	tube							
277	539	1461.5	0	5	2	I		105-107.25"	1	Nails, Spikes, Etc.	nail, cut					1790	1890	Nelson 1968
277	539	1461.5	0	5	2	I		105-107.25"	6	Window Glass	Window Glass		tinted					
278	539	1461.5	0	5	2	I		101-105"	11	Nails, Spikes, Etc.	nail, cut					1790	1890	Nelson 1968
278	539	1461.5	0	5	2	I		101-105"	5	Nails, Spikes, Etc.	nail, wire					1880	2009	Nelson 1968; IMAC 1984
278	539	1461.5	0	5	2	I		101-105"	123	Window Glass	Safety Glass		tinted			1915	2009	Panati 1987
278	539	1461.5	0	5	2	I		101-105"	1	Bottles/Jars	Bottle glass		aqua	indeterminate form				
278	539	1461.5	0	5	2	I		101-105"	3	Bottles/Jars	Bottle glass		clear	indeterminate form				
278	539	1461.5	0	5	2	I		101-105"	1	Indeterminate	plastic		clear					
278	539	1461.5	0	5	2	I		101-105"	1	Indeterminate	wire							
279	565.75	1457.5	0	9	5	I		83.75-87.75	4	Brick, Block	Brick							
279	565.75	1457.5	0	9	5	I		83.75-87.75	8	Nails, Spikes, Etc.	nail, cut					1790	1890	Nelson 1968
279	565.75	1457.5	0	9	5	I		83.75-87.75	7	Nails, Spikes, Etc.	nail, cut					1790	1890	Nelson 1968
279	565.75	1457.5	0	9	5	I		83.75-87.75	5	Nails, Spikes, Etc.	nail, cut					1790	1890	Nelson 1968
279	565.75	1457.5	0	9	5	I		83.75-87.75	8	Nails, Spikes, Etc.	nail, indeterminate							
279	565.75	1457.5	0	9	5	I		83.75-87.75	2	Nails, Spikes, Etc.	nail, indeterminate							
279	565.75	1457.5	0	9	5	I		83.75-87.75	10	Nails, Spikes, Etc.	nail, indeterminate							
279	565.75	1457.5	0	9	5	I		83.75-87.75	3	Nails, Spikes, Etc.	nail, wire					1880	2009	Nelson 1968; IMAC 1984
279	565.75	1457.5	0	9	5	I		83.75-87.75	5	Nails, Spikes, Etc.	nail, wire					1880	2009	Nelson 1968; IMAC 1984
279	565.75	1457.5	0	9	5	I		83.75-87.75	4	Nails, Spikes, Etc.	nail, wire					1880	2009	Nelson 1968; IMAC 1984
279	565.75	1457.5	0	9	5	I		83.75-87.75	1	Window Glass	Window Glass		tinted					
279	565.75	1457.5	0	9	5	I		83.75-87.75	3	Bottles/Jars	Bottle glass		sun colored amethyst 1880-1915	indeterminate form		1880	1915	Miller and Pacey 1985
279	565.75	1457.5	0	9	5	I		83.75-87.75	2	Bottles/Jars	Container glass	ground	sun colored amethyst 1880-1915	indeterminate form		1880	1915	Miller and Pacey 1985
279	565.75	1457.5	0	9	5	I		83.75-87.75	1	Ceramics	Stoneware, Buff Bodied							
279	565.75	1457.5	0	9	5	I		83.75-87.75	3	Indeterminate	metal							

Site 36Lu283 - Historic Artifact Catalog

FS	N	E	STP	TU	Fea	Strat	Lev	Elev	Count	Subclass	Object/Ware	Manuf Tech	Color	Form	Mark's/Emb	Beg Date	End Date	Reference
279	565.75	1457.5	0	9	5	I		83.75-87.75	2	Indeterminate	Slag							
280	565.75	1457.5	0	9	5	I		87.75-89.75"	2	Nails, Spikes, Etc.	nail, indeterminate							
280	565.75	1457.5	0	9	5	I		87.75-89.75"	1	Window Glass	Window Glass		tinted					
280	565.75	1457.5	0	9	5	I		87.75-89.75"	1	Clothing Fasteners	Button	4 Holes	white, opaque					
280	565.75	1457.5	0	9	5	I		87.75-89.75"	2	Bottles/Jars	Bottle glass		clear	indeterminate form				
281	512.25	1456.25	0	7	5	I		78-82.5"	2	Nails, Spikes, Etc.	nail, cut					1790	1890	Nelson 1968
281	512.25	1456.25	0	7	5	I		78-82.5"	5	Nails, Spikes, Etc.	nail, indeterminate							
281	512.25	1456.25	0	7	5	I		78-82.5"	5	Nails, Spikes, Etc.	nail, wire					1880	2009	Nelson 1968; IMAC 1984
281	512.25	1456.25	0	7	5	I		78-82.5"	1	Ammunition	Shotgun Shell							
281	512.25	1456.25	0	7	5	I		78-82.5"	2	Bottles/Jars	Bottle glass		clear	indeterminate form				
281	512.25	1456.25	0	7	5	I		78-82.5"	5	Indeterminate	metal							
281	512.25	1456.25	0	7	5	I		78-82.5"	4	Indeterminate	metal							
282	545.6	1458.5	0	1	9	I		81-85"	2	Nails, Spikes, Etc.	nail, cut					1790	1890	Nelson 1968
282	545.6	1458.5	0	1	9	I		81-85"	1	Nails, Spikes, Etc.	nail, cut					1790	1890	Nelson 1968
282	545.6	1458.5	0	1	9	I		81-85"	3	Nails, Spikes, Etc.	nail, indeterminate							
283	545.6	1458.50	0	1	9	I		83-87"	1	Nails, Spikes, Etc.	nail, indeterminate							
283	545.6	1458.50	0	1	9	I		83-87"	1	Nails, Spikes, Etc.	nail, wire					1880	2009	Nelson 1968; IMAC 1984
284	512.25	1456.25	0	5	2	I		66-70"	1	Misc. Hardware	Screw							
284	512.25	1456.25	0	5	2	I		66-70"	12	Nails, Spikes, Etc.	nail, cut					1790	1890	Nelson 1968
284	512.25	1456.25	0	5	2	I		66-70"	2	Nails, Spikes, Etc.	nail, cut					1790	1890	Nelson 1968
284	512.25	1456.25	0	5	2	I		66-70"	1	Window Glass	Window Glass		tinted					
285	512.25	1456.25	0	7	5	I		74-78"	17	Heating	Coal							
285	512.25	1456.25	0	7	5	I		74-78"	1	Building Materials	Building stone							
285	512.25	1456.25	0	7	5	I		74-78"	4	Nails, Spikes, Etc.	nail, cut					1790	1890	Nelson 1968
285	512.25	1456.25	0	7	5	I		74-78"	7	Nails, Spikes, Etc.	nail, cut					1790	1890	Nelson 1968
285	512.25	1456.25	0	7	5	I		74-78"	9	Nails, Spikes, Etc.	nail, cut					1790	1890	Nelson 1968
285	512.25	1456.25	0	7	5	I		74-78"	14	Nails, Spikes, Etc.	nail, cut					1790	1890	Nelson 1968
285	512.25	1456.25	0	7	5	I		74-78"	14	Nails, Spikes, Etc.	nail, indeterminate							
285	512.25	1456.25	0	7	5	I		74-78"	1	Bottles/Jars	Container glass	press molded	aqua	indeterminate form				
286	545.6	1457.50	0	1	9	I		75-79"	2	Nails, Spikes, Etc.	nail, cut					1790	1890	Nelson 1968
286	545.6	1457.50	0	1	9	I		75-79"	8	Nails, Spikes, Etc.	nail, cut					1790	1890	Nelson 1968
286	545.6	1457.50	0	1	9	I		75-79"	5	Nails, Spikes, Etc.	nail, indeterminate							
286	545.6	1457.50	0	1	9	I		75-79"	2	Nails, Spikes, Etc.	nail, indeterminate							
286	545.6	1457.50	0	1	9	I		75-79"	3	Window Glass	Window Glass		tinted					
286	545.6	1457.50	0	1	9	I		75-79"	6	Bottles/Jars	Bottle glass		clear	indeterminate form				
286	545.6	1457.5	0	1	9	I		75-79"	1	Ceramics	Whiteware, Plain			miscellaneous tableware		1830	2009	Price 1979; Noel Hume 1980
286	545.6	1457.5	0	1	9	I		75-79"	1	Ceramics	Whiteware, Plain			miscellaneous tableware		1830	2009	Price 1979; Noel Hume 1980
286	545.6	1457.50	0	1	9	I		75-79"	7	Indeterminate	metal							
287	545.6	1457.5	0	1	9	I		79-83"	1	Nails, Spikes, Etc.	nail, indeterminate							
287	545.6	1457.5	0	1	9	I		79-83"	3	Nails, Spikes, Etc.	nail, indeterminate							
287	545.6	1457.5	0	1	9	I		79-83"	1	Window Glass	Window Glass		tinted					
287	545.6	1457.5	0	1	9	I		79-83"	1	Bottles/Jars	Bottle glass		clear	indeterminate form				
287	545.6	1457.5	0	1	9	I		79-83"	2	Ceramics	Redware, Unglazed			indeterminate form				

Site 36Lu283 - Historic Artifact Catalog

FS	N	E	STP	TU	Fea	Strat	Lev	Elev	Count	Subclass	Object/Ware	Manuf Tech	Color	Form	Mark's/Emb	Beg Date	End Date	Reference
287	545.6	1457.5	0	1	9	I		79-83"	1	Ceramics	Whiteware, Colored Glaze		blue, medium	miscellaneous tableware		1830	2009	Price 1979; Noel Hume 1980; Lofstrum et al. 1982; Majewski and O'Brien 1984; Nelson 1968
288	545.6	1457.5	0	1	9	I		77-81'	2	Nails, Spikes, Etc.	nail, cut					1790	1890	Nelson 1968
288	545.6	1457.5	0	1	9	I		77-81'	5	Nails, Spikes, Etc.	nail, cut					1790	1890	Nelson 1968
288	545.6	1457.5	0	1	9	I		77-81'	1	Window Glass	Window Glass		tinted					
289	545.6	1457.5	0	1	9	I		89-92"	4	Nails, Spikes, Etc.	nail, cut					1790	1890	Nelson 1968
289	545.6	1457.5	0	1	9	I		89-92"	1	Nails, Spikes, Etc.	nail, indeterminate							
289	545.6	1457.5	0	1	9	I		89-92"	5	Window Glass	Window Glass		tinted					
289	545.6	1457.5	0	1	9	I		89-92"	1	Ceramics	Stoneware, Gray Bodied			indeterminate form				
289	545.6	1457.5	0	1	9	I		89-92"	3	Indeterminate	metal							
290	545.6	1457.5	0	1	9	I		85-89"	4	Nails, Spikes, Etc.	nail, indeterminate							
290	545.6	1457.5	0	1	9	I		85-89"	1	Indeterminate	metal							
291	565.75	1457.5	0	9	5	I		83.75-87.75"	1	Ammunition	Shotgun Shell	embossed			WINCHESTER REPEATER			
291	565.75	1457.5	0	9	5	I		83.75-87.75"	9	Heating	Coal							
291	565.75	1457.5	0	9	5	I		83.75-87.75"	1	Misc. Hardware	Staple							
291	565.75	1457.5	0	9	5	I		83.75-87.75"	2	Nails, Spikes, Etc.	nail, cut					1790	1890	Nelson 1968
291	565.75	1457.5	0	9	5	I		83.75-87.75"	8	Nails, Spikes, Etc.	nail, indeterminate							
291	565.75	1457.5	0	9	5	I		83.75-87.75"	1	Nails, Spikes, Etc.	nail, wire					1880	2009	Nelson 1968; IMAC 1984
291	565.75	1457.5	0	9	5	I		83.75-87.75"	7	Nails, Spikes, Etc.	nail, wire					1880	2009	Nelson 1968; IMAC 1984
291	565.75	1457.5	0	9	5	I		83.75-87.75"	1	Nails, Spikes, Etc.	nail, wire					1880	2009	Nelson 1968; IMAC 1984
291	565.75	1457.5	0	9	5	I		83.75-87.75"	1	Ceramics	Whiteware, Plain			miscellaneous tableware		1830	2009	Price 1979; Noel Hume 1980
291	565.75	1457.5	0	9	5	I		83.75-87.75"	1	Kitchen Related-Other	Bottle Cap							
291	565.75	1457.5	0	9	5	I		83.75-87.75"	6	Indeterminate	metal							
292	564.5	1455	0	9	0	II		5 100-100.75"	1	Ceramics	Whiteware, Overglaze Decal	embossed, gilded	gray, yellow	bowl	two rows of small dots in Queen's shape	1890	2009	Haskell 1981
292	564.5	1455	0	9	0	II		5 100-100.75"	1	Bottles/Jars	Bottle glass	embossed	aqua	indeterminate form	N; 0 TH			
292	564.5	1455	0	9	0	II		5 100-100.75"	1	Heating	Coal							
292	564.5	1455	0	9	0	II		5 100-100.75"	4	Nails, Spikes, Etc.	nail, cut					1790	1890	Nelson 1968
292	564.5	1455	0	9	0	II		5 100-100.75"	2	Nails, Spikes, Etc.	nail, cut					1790	1890	Nelson 1968
292	564.5	1455	0	9	0	II		5 100-100.75"	3	Nails, Spikes, Etc.	nail, indeterminate							
292	564.5	1455	0	9	0	II		5 100-100.75"	3	Nails, Spikes, Etc.	nail, wire					1880	2009	Nelson 1968; IMAC 1984
292	564.5	1455	0	9	0	II		5 100-100.75"	9	Window Glass	Window Glass		tinted					
292	564.5	1455	0	9	0	II		5 100-100.75"	1	Clothing Fasteners	Button	embossed	black					

Site 36Lu283 - Historic Artifact Catalog

FS	N	E	STP	TU	Fea	Strat	Lev	Elev	Count	Subclass	Object/Ware	Manuf Tech	Color	Form	Mark's/Emb	Beg Date	End Date	Reference
292	564.5	1455	0	9	0	II	5	100-100.75"	1	Furniture- Decorative	figurine			figurine				
292	564.5	1455	0	9	0	II	5	100-100.75"	1	Bottles/Jars	Bottle glass		amber	indeterminate form				
292	564.5	1455	0	9	0	II	5	100-100.75"	28	Bottles/Jars	Bottle glass		aqua	indeterminate form				
292	564.5	1455	0	9	0	II	5	100-100.75"	9	Bottles/Jars	Bottle glass		clear	indeterminate form				
292	564.5	1455	0	9	0	II	5	100-100.75"	1	Bottles/Jars	Bottle glass		aqua	indeterminate form				
292	564.5	1455	0	9	0	II	5	100-100.75"	1	Bottles/Jars	Bottle glass	press molded	sun colored amethyst 1880- 1915	indeterminate form		1880	1915	Miller and Pacey 1985
292	564.5	1455	0	9	0	II	5	100-100.75"	3	Bottles/Jars	jar		aqua	jar, small mouth				
292	564.5	1455	0	9	0	II	5	100-100.75"	1	Ceramics	Ironstone, Plain			miscellaneous tableware		1840	2009	Wetherbee 1980
292	564.5	1455	0	9	0	II	5	100-100.75"	1	Ceramics	Stoneware, Buff Bodied			indeterminate form		1805	1920	Ramsey 1939
292	564.5	1455	0	9	0	II	5	100-100.75"	1	Ceramics	Whiteware, Overglaze Handpainted			miscellaneous tableware		1830	2009	Price 1979; Noel Hume 1980; Lofstrum et al. 1982; Majewski and O'Brien 1984
292	564.5	1455	0	9	0	II	5	100-100.75"	3	Ceramics	Whiteware, Plain			miscellaneous tableware		1830	2009	Price 1979; Noel Hume 1980
292	564.5	1455	0	9	0	II	5	100-100.75"	1	Ceramics	Whiteware, Plain			miscellaneous tableware		1830	2009	Price 1979; Noel Hume 1980
292	564.5	1455	0	9	0	II	5	100-100.75"	11	Ceramics	Whiteware, Plain			miscellaneous tableware		1830	2009	Price 1979; Noel Hume 1980
292	564.5	1455	0	9	0	II	5	100-100.75"	1	Ceramics	Whiteware, Plain	molded		teacup		1830	2009	Price 1979; Noel Hume 1980
292	564.5	1455	0	9	0	II	5	100-100.75"	2	Ceramics	Whiteware, Underglaze Handpainted			miscellaneous tableware		1830	2009	Price 1979; Noel Hume 1980; Lofstrum et al. 1982; Majewski and O'Brien 1984
292	564.5	1455	0	9	0	II	5	100-100.75"	1	Ceramics	Whiteware, Underglaze Handpainted		blue, light	miscellaneous tableware		1830	2009	Price 1979; Noel Hume 1980; Lofstrum et al. 1982; Majewski and O'Brien 1984
292	564.5	1455	0	9	0	II	5	100-100.75"	1	White Ball Clay	pipe stem							
292	564.5	1455	0	9	0	II	5	100-100.75"	5	Indeterminate	metal							
292	564.5	1455	0	9	0	II	5	100-100.75"	1	Indeterminate	Slag							
293	565.75	1457.5	0	9	5	I		87.75- 89.75"	8	Kitchen Related- Other	canning jar lid liner	embossed	white, opaque		CONSOLIDATED FRUIT JAR COMPANY NY NEW YORK	1869	1950	Toulouse 1971

Site 36Lu283 - Historic Artifact Catalog

FS	N	E	STP	TU	Fea	Strat	Lev	Elev	Count	Subclass	Object/Ware	Manuf Tech	Color	Form	Mark's/Emb	Beg Date	End Date	Reference
293	565.75	1457.5	0	9	5	I		87.75-89.75"	2	Misc. Hardware	Rod							
293	565.75	1457.5	0	9	5	I		87.75-89.75"	2	Nails, Spikes, Etc.	nail, cut					1790	1890	Nelson 1968
293	565.75	1457.5	0	9	5	I		87.75-89.75"	3	Nails, Spikes, Etc.	nail, cut					1790	1890	Nelson 1968
293	565.75	1457.5	0	9	5	I		87.75-89.75"	6	Nails, Spikes, Etc.	nail, indeterminate							
293	565.75	1457.5	0	9	5	I		87.75-89.75"	4	Nails, Spikes, Etc.	nail, wire					1880	2009	Nelson 1968; IMAC 1984
293	565.75	1457.5	0	9	5	I		87.75-89.75"	4	Window Glass	Window Glass		tinted					
293	565.75	1457.5	0	9	5	I		87.75-89.75"	1	Bottles/Jars	Bottle glass		sun colored amethyst 1880-1915	indeterminate form		1880	1915	Miller and Pacey 1985
293	565.75	1457.5	0	9	5	I		87.75-89.75"	1	Bottles/Jars	Bottle glass	standardized screw threads	clear	indeterminate form		1919	2009	Deiss 1981
293	565.75	1457.5	0	9	5	I		87.75-89.75"	4	Ceramics	Whiteware, Plain			miscellaneous tableware		1830	2009	Price 1979; Noel Hume 1980
293	565.75	1457.5	0	9	5	I		87.75-89.75"	1	Ceramics	Whiteware, Plain			miscellaneous tableware		1830	2009	Price 1979; Noel Hume 1980
293	565.75	1457.5	0	9	5	I		87.75-89.75"	3	Indeterminate	glass		aqua	indeterminate form				
293	565.75	1457.5	0	9	5	I		87.75-89.75"	4	Indeterminate	metal							
294	564.5	1455	0	9	0	II	4	96-100"	1	Bottles/Jars	Container glass	embossed	clear	indeterminate form	small dots to create texture; a sawtooth bar with diamond tip along scalloped rim; scalloped rim has row of beads			
294	564.5	1455	0	9	0	II	4	96-100"	1	Bottles/Jars	Container glass	embossed	clear	indeterminate form	small dots to create texture separated by a solid smooth band; a raised sawtooth bar is angled on top of the texture and smooth bar			
294	564.5	1455	0	9	0	II	4	96-100"	1	Bottles/Jars	Bottle glass	embossed	aqua	indeterminate form	M			
294	564.5	1455	0	9	0	II	4	96-100"	1	Bottles/Jars	Bottle glass	embossed	aqua	indeterminate form	AT N			
294	564.5	1455	0	9	0	II	4	96-100"	3	Misc. Hardware	hinge	embossed	aqua	indeterminate form	AS			
294	564.5	1455	0	9	0	II	4	96-100"	10	Brick, Block	Brick							
294	564.5	1455	0	9	0	II	4	96-100"	5	Nails, Spikes, Etc.	nail, cut					1790	1890	Nelson 1968
294	564.5	1455	0	9	0	II	4	96-100"	8	Nails, Spikes, Etc.	nail, cut					1790	1890	Nelson 1968
294	564.5	1455	0	9	0	II	4	96-100"	3	Nails, Spikes, Etc.	nail, cut					1790	1890	Nelson 1968
294	564.5	1455	0	9	0	II	4	96-100"	10	Nails, Spikes, Etc.	nail, indeterminate							
294	564.5	1455	0	9	0	II	4	96-100"	1	Nails, Spikes, Etc.	nail, wire					1880	2009	Nelson 1968; IMAC 1984
294	564.5	1455	0	9	0	II	4	96-100"	6	Nails, Spikes, Etc.	nail, wire					1880	2009	Nelson 1968; IMAC 1984
294	564.5	1455	0	9	0	II	4	96-100"	20	Window Glass	Window Glass		tinted					
294	564.5	1455	0	9	0	II	4	96-100"	1	Ammunition	Shotgun Shell							
294	564.5	1455	0	9	0	II	4	96-100"	2	Bone	Bone							
294	564.5	1455	0	9	0	II	4	96-100"	2	Furniture-Decorative	figurine			figurine				
294	564.5	1455	0	9	0	II	4	96-100"	1	Lighting	lamp chimney glass		clear			1883	2009	Woodhead 1984:62
294	564.5	1455	0	9	0	II	4	96-100"	2	Lighting	lamp chimney glass		clear			1877	2009	Woodhead 1984:62

Site 36Lu283 - Historic Artifact Catalog

FS	N	E	STP	TU	Fea	Strat	Lev	Elev	Count	Subclass	Object/Ware	Manuf Tech	Color	Form	Mark's/Emb	Beq Date	End Date	Reference
294	564.5	1455	0	9	0	II	4	96-100"	2	Lighting	lamp chimney glass	ribbed	clear					
294	564.5	1455	0	9	0	II	4	96-100"	1	Lighting	lamp chimney glass	ribbed	clear					
294	564.5	1455	0	9	0	II	4	96-100"	2	Bottles/Jars	Bottle glass		sun colored amethyst 1880-1915	indeterminate form		1880	1915	Miller and Pacey 1985
294	564.5	1455	0	9	0	II	4	96-100"	1	Bottles/Jars	Bottle glass		amber	indeterminate form				
294	564.5	1455	0	9	0	II	4	96-100"	89	Bottles/Jars	Bottle glass		aqua	indeterminate form				
294	564.5	1455	0	9	0	II	4	96-100"	41	Bottles/Jars	Bottle glass		clear	indeterminate form				
294	564.5	1455	0	9	0	II	4	96-100"	1	Bottles/Jars	Bottle glass		white, opaque	indeterminate form				
294	564.5	1455	0	9	0	II	4	96-100"	1	Bottles/Jars	Bottle glass		clear	indeterminate form				
294	564.5	1455	0	9	0	II	4	96-100"	1	Bottles/Jars	Bottle glass	ribbed	white, opaque	indeterminate form				
294	564.5	1455	0	9	0	II	4	96-100"	3	Bottles/Jars	Container glass		clear	indeterminate form				
294	564.5	1455	0	9	0	II	4	96-100"	1	Bottles/Jars	Container glass	press molded	clear	miscellaneous tableware bowl, deep		1840	2009	Wetherbee 1980
294	564.5	1455	0	9	0	II	4	96-100"	1	Ceramics	Ironstone, Plain			plate		1840	2009	Wetherbee 1980
294	564.5	1455	0	9	0	II	4	96-100"	1	Ceramics	Ironstone, Plain			cup, general		1840	2009	Wetherbee 1980
294	564.5	1455	0	9	0	II	4	96-100"	1	Ceramics	Ironstone, Plain			miscellaneous tableware		1840	2009	Wetherbee 1980
294	564.5	1455	0	9	0	II	4	96-100"	61	Ceramics	Ironstone, Plain			miscellaneous tableware		1840	2009	Wetherbee 1980
294	564.5	1455	0	9	0	II	4	96-100"	1	Ceramics	Ironstone, Plain			cup, general		1840	2009	Wetherbee 1980
294	564.5	1455	0	9	0	II	4	96-100"	1	Ceramics	Ironstone, Plain			bowl, shallow		1840	2009	Wetherbee 1980
294	564.5	1455	0	9	0	II	4	96-100"	1	Ceramics	Ironstone, Plain			plate		1840	2009	Wetherbee 1980
294	564.5	1455	0	9	0	II	4	96-100"	2	Ceramics	Ironstone, Plain			plate		1840	2009	Wetherbee 1980
294	564.5	1455	0	9	0	II	4	96-100"	10	Ceramics	Ironstone, Plain			miscellaneous tableware		1840	2009	Wetherbee 1980
294	564.5	1455	0	9	0	II	4	96-100"	5	Ceramics	Ironstone, Plain			miscellaneous tableware		1840	2009	Wetherbee 1980
294	564.5	1455	0	9	0	II	4	96-100"	1	Ceramics	Ironstone, Underglaze Handpainted		blue, light, green, light	miscellaneous tableware		1840	2009	Wetherbee 1980
294	564.5	1455	0	9	0	II	4	96-100"	3	Ceramics	Redware, Glazed			indeterminate form				
294	564.5	1455	0	9	0	II	4	96-100"	1	Ceramics	Stoneware, Gray Bodied			crock				
294	564.5	1455	0	9	0	II	4	96-100"	1	Ceramics	Whiteware, Transfer Printed, Blue		blue, light, blue, medium	miscellaneous tableware		1828	1860	Majewski and O'Brien 1984; Mullins 1988
294	564.5	1455	0	9	0	II	4	96-100"	5	Decorative Table Glass	glass candy dish	press molded, scallop	clear	miscellaneous tableware				
294	564.5	1455	0	9	0	II	4	96-100"	1	Kitchen Related- Other	canning jar lid liner		white, opaque			1869	1950	Toulouse 1971
294	564.5	1455	0	9	0	II	4	96-100"	1	Pharmaceutical	medicine bottle	prescription finish	aqua	indeterminate form				
294	564.5	1455	0	9	0	II	4	96-100"	1	Indeterminate	glass		clear	indeterminate form				
294	564.5	1455	0	9	0	II	4	96-100"	61	Indeterminate	metal							
294	564.5	1455	0	9	0	II	4	96-100"	1	Indeterminate	metal							
294	564.5	1455	0	9	0	II	4	96-100"	1	Ceramics	Ironstone, Plain			miscellaneous tableware	"IRONS CHI" inside a crest; "POWELL & B" in a ribbon below circle	1876	1878	Godden 1964:509 mark 3136
294	564.5	1455	0	9	0	II	4	96-100"	1	Bottles/Jars	Bottle glass	embossed	aqua	indeterminate form				
294	564.5	1455	0	9	0	II	4	96-100"	1	Bottles/Jars	Bottle glass	embossed	aqua	indeterminate form				
294	564.5	1455	0	9	0	II	4	96-100"	1	Bottles/Jars	Bottle glass	embossed	clear	indeterminate form				

Site 36Lu283 - Historic Artifact Catalog

FS	N	E	STP	TU	Fea	Strat	Lev	Elev	Count	Subclass	Object/Ware	Manuf Tech	Color	Form	Mark's/Emb	Beg Date	End Date	Reference	
295	565.75	1457.5	0	9	5	I		79.75-83.75"	1	Flowerpots	terra cotta								
295	565.75	1457.5	0	9	5	I		79.75-83.75"	1	Misc. Hardware	hinge					1846	2009	Devoto 1943	
295	565.75	1457.5	0	9	5	I		79.75-83.75"	1	Misc. Hardware	Hook								
295	565.75	1457.5	0	9	5	I		79.75-83.75"	7	Nails, Spikes, Etc.	nail, cut					1790	1890	Nelson 1968	
295	565.75	1457.5	0	9	5	I		79.75-83.75"	3	Nails, Spikes, Etc.	nail, cut					1790	1890	Nelson 1968	
295	565.75	1457.5	0	9	5	I		79.75-83.75"	2	Nails, Spikes, Etc.	nail, indeterminate								
295	565.75	1457.5	0	9	5	I		79.75-83.75"	6	Nails, Spikes, Etc.	nail, indeterminate								
295	565.75	1457.5	0	9	5	I		79.75-83.75"	4	Nails, Spikes, Etc.	nail, wire					1880	2009	Nelson 1968; IMAC 1984	
295	565.75	1457.5	0	9	5	I		79.75-83.75"	17	Nails, Spikes, Etc.	nail, wire					1880	2009	Nelson 1968; IMAC 1984	
295	565.75	1457.5	0	9	5	I		79.75-83.75"	1	Indeterminate	glass		aqua	indeterminate form					
295	565.75	1457.5	0	9	5	I		79.75-83.75"	1	Indeterminate	metal								
295	565.75	1457.5	0	9	5	I		79.75-83.75"	3	Indeterminate	metal								
296	564.5	1455	0	9	0	II	3	92-96"	2	Ceramics	Whiteware, Plain	embossed			miscellaneous tableware	repeating Y, points touch	1830	2009	Price 1979; Noel Hume 1980
296	564.5	1455	0	9	0	II	3	92-96"	1	Kitchen Related- Other	canning jar lid liner	embossed		white, opaque	ONSO	1869	1950	Toulouse 1971	
296	564.5	1455	0	9	0	II	3	92-96"	1	Bottles/Jars	Bottle glass	embossed		aqua	indeterminate form	N S			
296	564.5	1455	0	9	0	II	3	92-96"	2	Bottles/Jars	extract bottle			sun colored amethyst 1880- 1915	bottle	MOYER BROS EXTRACTS SBURG, PA	1880	1915	Miller and Pacey 1985
296	564.5	1455	0	9	0	II	3	92-96"	1	Ceramics	Whiteware, Plain				bowl, deep	faint straight short lines on exterior near top of rim	1830	2009	Price 1979; Noel Hume 1980
296	564.5	1455	0	9	0	II	3	92-96"	2	Ceramics	Whiteware, Plain	embossed			miscellaneous tableware	faint curved short lines on interior	1830	2009	Price 1979; Noel Hume 1980
296	564.5	1455	0	9	0	II	3	92-96"	1	Misc. Hardware	bucket handle				indeterminate form				
296	564.5	1455	0	9	0	II	3	92-96"	1	Musical	Harmonica part								
296	564.5	1455	0	9	0	II	3	92-96"	4	Toys	Marble			blue, medium, green, dark, white, opaque					
296	564.5	1455	0	9	0	II	3	92-96"	4	Brick, Block	Brick								
296	564.5	1455	0	9	0	II	3	92-96"	7	Nails, Spikes, Etc.	nail, cut					1790	1890	Nelson 1968	
296	564.5	1455	0	9	0	II	3	92-96"	2	Nails, Spikes, Etc.	nail, cut					1790	1890	Nelson 1968	
296	564.5	1455	0	9	0	II	3	92-96"	6	Nails, Spikes, Etc.	nail, cut					1790	1890	Nelson 1968	
296	564.5	1455	0	9	0	II	3	92-96"	4	Nails, Spikes, Etc.	nail, wire					1880	2009	Nelson 1968; IMAC 1984	
296	564.5	1455	0	9	0	II	3	92-96"	7	Nails, Spikes, Etc.	nail, wire					1880	2009	Nelson 1968; IMAC 1984	
296	564.5	1455	0	9	0	II	3	92-96"	1	Nails, Spikes, Etc.	Spike, cut					1790	1890	Nelson 1968	
296	564.5	1455	0	9	0	II	3	92-96"	38	Window Glass	Window Glass		tinted						
296	564.5	1455	0	9	0	II	3	92-96"	1	Bone	Bone								
296	564.5	1455	0	9	0	II	3	92-96"	1	Furniture- Decorative	figurine				figurine				

Site 36Lu283 - Historic Artifact Catalog

FS	N	E	STP	TU	Fea	Strat	Lev	Elev	Count	Subclass	Object/Ware	Manuf Tech	Color	Form	Mark's/Emb	Beg Date	End Date	Reference
296	564.5	1455	0	9	0	II	3	92-96"	1	Furniture-Decorative	figurine			figurine				
296	564.5	1455	0	9	0	II	3	92-96"	1	Furniture-Decorative	figurine			figurine				
296	564.5	1455	0	9	0	II	3	92-96"	2	Lighting	lamp chimney glass		clear			1877		Woodhead 1984
296	564.5	1455	0	9	0	II	3	92-96"	3	Bottles/Jars	Bottle glass		sun colored amethyst 1880-1915	indeterminate form		1880	1915	Miller and Pacey 1985
296	564.5	1455	0	9	0	II	3	92-96"	20	Bottles/Jars	Bottle glass		aqua	indeterminate form				
296	564.5	1455	0	9	0	II	3	92-96"	14	Bottles/Jars	Bottle glass		clear	indeterminate form				
296	564.5	1455	0	9	0	II	3	92-96"	1	Bottles/Jars	Bottle glass		aqua	indeterminate form				
296	564.5	1455	0	9	0	II	3	92-96"	1	Bottles/Jars	Bottle glass		clear	indeterminate form				
296	564.5	1455	0	9	0	II	3	92-96"	3	Bottles/Jars	Container glass		clear	indeterminate form				
296	564.5	1455	0	9	0	II	3	92-96"	1	Ceramics	Hardpaste Porcelain, Plain			miscellaneous tableware				
296	564.5	1455	0	9	0	II	3	92-96"	2	Ceramics	Hardpaste Porcelain, Plain			miscellaneous tableware				
296	564.5	1455	0	9	0	II	3	92-96"	1	Ceramics	Ironstone, Plain			plate		1840	2009	Wetherbee 1980
296	564.5	1455	0	9	0	II	3	92-96"	24	Ceramics	Ironstone, Plain			miscellaneous tableware		1840	2009	Wetherbee 1980
296	564.5	1455	0	9	0	II	3	92-96"	1	Ceramics	Ironstone, Plain			miscellaneous tableware		1840	2009	Wetherbee 1980
296	564.5	1455	0	9	0	II	3	92-96"	4	Ceramics	Ironstone, Plain			miscellaneous tableware		1840	2009	Wetherbee 1980
296	564.5	1455	0	9	0	II	3	92-96"	1	Ceramics	Ironstone, Plain			plate		1840	2009	Wetherbee 1980
296	564.5	1455	0	9	0	II	3	92-96"	2	Ceramics	Ironstone, Plain			bowl		1840	2009	Wetherbee 1980
296	564.5	1455	0	9	0	II	3	92-96"	1	Ceramics	Ironstone, Plain			miscellaneous tableware		1840	2009	Wetherbee 1980
296	564.5	1455	0	9	0	II	3	92-96"	4	Ceramics	Redware, Glazed			indeterminate form				
296	564.5	1455	0	9	0	II	3	92-96"	1	Ceramics	Redware, Unglazed			indeterminate form				
296	564.5	1455	0	9	0	II	3	92-96"	1	Ceramics	Stoneware, Buff Bodied			indeterminate form		1805	1920	Ramsey 1939
296	564.5	1455	0	9	0	II	3	92-96"	1	Ceramics	Stoneware, Buff Bodied			bowl, shallow				
296	564.5	1455	0	9	0	II	3	92-96"	1	Ceramics	Stoneware, Buff Bodied			indeterminate form				
296	564.5	1455	0	9	0	II	3	92-96"	1	Ceramics	Whiteware, Overglaze			miscellaneous tableware		1890	2009	Haskell 1981
296	564.5	1455	0	9	0	II	3	92-96"	1	Ceramics	Whiteware, Overglaze Handpainted			miscellaneous tableware		1840	2009	Price 1979; Noel Hume 1980; Lofstrom et al. 1982; Majewski and O'Brien 1984
296	564.5	1455	0	9	0	II	3	92-96"	11	Ceramics	Whiteware, Plain			miscellaneous tableware		1830	2009	Price 1979; Noel Hume 1980
296	564.5	1455	0	9	0	II	3	92-96"	7	Ceramics	Whiteware, Plain			miscellaneous tableware		1830	2009	Price 1979; Noel Hume 1980
296	564.5	1455	0	9	0	II	3	92-96"	4	Ceramics	Whiteware, Plain			miscellaneous tableware		1830	2009	Price 1979; Noel Hume 1980
296	564.5	1455	0	9	0	II	3	92-96"	1	Ceramics	Whiteware, Plain	embossed, gilded, scallop		bowl		1830	2009	Price 1979; Noel Hume 1980

Site 36Lu283 - Historic Artifact Catalog

FS	N	E	STP	TU	Fea	Strat	Lev	Elev	Count	Subclass	Object/Ware	Manuf Tech	Color	Form	Mark's/Emb	Beg Date	End Date	Reference
296	564.5	1455	0	9	0	II	3	92-96"	2	Ceramics	Whiteware, Plain	gilded		miscellaneous tableware		1830	2009	Price 1979; Noel Hume 1980
296	564.5	1455	0	9	0	II	3	92-96"	1	Ceramics	Whiteware, Plain	scallop		bowl		1830	2009	Price 1979; Noel Hume 1980
296	564.5	1455	0	9	0	II	3	92-96"	1	Ceramics	Whiteware, Transfer Printed, Green		green, medium	miscellaneous tableware		1828	1850	Majewski and O'Brien 1984
296	564.5	1455	0	9	0	II	3	92-96"	2	Kitchen Related- Other	canning jar lid liner		white, opaque			1869	1950	Toulouse 1971
296	564.5	1455	0	9	0	II	3	92-96"	3	Indeterminate	metal							
296	564.5	1455	0	9	0	II	3	92-96"	1	Indeterminate	metal							
296	564.5	1455	0	9	0	II	3	92-96"	2	Ceramics	Ironstone, Plain			miscellaneous tableware	AMER.E.	1840	2009	Wetherbee 1980
296	564.5	1455	0	9	0	II	3	92-96"	1	Ceramics	Whiteware, Plain			miscellaneous tableware	partial MM in brown; script; illegible	1830	2009	Price 1979; Noel Hume 1980
297	545	1455	0	1	0	II	4	74-78"	6	Kitchen Related- Other	canning jar lid liner	embossed		white, opaque		1869	1950	Toulouse 1971
297	545	1455	0	1	0	II	4	74-78"	6	Nails, Spikes, Etc.	nail, cut					1790	1890	Nelson 1968
297	545	1455	0	1	0	II	4	74-78"	4	Nails, Spikes, Etc.	nail, cut					1790	1890	Nelson 1968
297	545	1455	0	1	0	II	4	74-78"	3	Nails, Spikes, Etc.	nail, indeterminate							
297	545	1455	0	1	0	II	4	74-78"	4	Window Glass	Window Glass		tinted					
297	545	1455	0	1	0	II	4	74-78"	1	Bottles/Jars	Bottle glass		aqua	indeterminate form				
297	545	1455	0	1	0	II	4	74-78"	3	Bottles/Jars	Bottle glass		clear	indeterminate form				
297	545	1455	0	1	0	II	4	74-78"	2	Ceramics	Whiteware, Plain			miscellaneous tableware		1830	2009	Price 1979; Noel Hume 1980
297	545	1455	0	1	0	II	4	74-78"	1	Kitchen Related- Other	canning jar lid liner							
297	545	1455	0	1	0	II	4	74-78"	1	Indeterminate	metal							
298	547.5	1456.8	0	1	5	I		69-74.25"	1	Ammunition	Shotgun Shell	embossed			WINCHESTER LEADER NHPA CO			
298	547.5	1456.8	0	1	5	I		69-74.25"	1	Toys	toy tea set parts			toy tea set				
298	547.5	1456.8	0	1	5	I		69-74.25"	3	Nails, Spikes, Etc.	nail, cut					1790	1890	Nelson 1968
298	547.5	1456.8	0	1	5	I		69-74.25"	5	Nails, Spikes, Etc.	nail, cut					1790	1890	Nelson 1968
298	547.5	1456.8	0	1	5	I		69-74.25"	4	Nails, Spikes, Etc.	nail, indeterminate							
298	547.5	1456.8	0	1	5	I		69-74.25"	24	Window Glass	Window Glass		tinted					
298	547.5	1456.8	0	1	5	I		69-74.25"	7	Bottles/Jars	Bottle glass		sun colored amethyst 1880- 1915	indeterminate form		1880	1915	Miller and Pacey 1985
298	547.5	1456.8	0	1	5	I		69-74.25"	4	Bottles/Jars	Bottle glass		aqua	indeterminate form				
298	547.5	1456.8	0	1	5	I		69-74.25"	8	Bottles/Jars	Bottle glass		clear	indeterminate form				
298	547.5	1456.8	0	1	5	I		69-74.25"	1	Bottles/Jars	Bottle glass		clear	indeterminate form				
298	547.5	1456.8	0	1	5	I		69-74.25"	1	Bottles/Jars	Bottle glass	ground	clear	indeterminate form				
298	547.5	1456.8	0	1	5	I		69-74.25"	1	Ceramics	Stoneware, Gray Bodied			miscellaneous tableware				
298	547.5	1456.8	0	1	5	I		69-74.25"	1	Ceramics	Whiteware, Colored Glaze			miscellaneous tableware		1830	2009	Price 1979; Noel Hume 1980
298	547.5	1456.8	0	1	5	I		69-74.25"	3	Ceramics	Whiteware, Plain			miscellaneous tableware		1830	2009	Price 1979; Noel Hume 1980
298	547.5	1456.8	0	1	5	I		69-74.25"	7	Ceramics	Whiteware, Plain			miscellaneous tableware		1830	2009	Price 1979; Noel Hume 1980

Site 36Lu283 - Historic Artifact Catalog

FS	N	E	STP	TU	Fea	Strat	Lev	Elev	Count	Subclass	Object/Ware	Manuf Tech	Color	Form	Mark's/Emb	Beq Date	End Date	Reference
298	547.5	1456.8	0	1	5	I		69-74.25"	2	Ceramics	Whiteware, Plain			miscellaneous tableware		1830	2009	Price 1979; Noel Hume 1980
298	547.5	1456.8	0	1	5	I		69-74.25"	2	Ceramics	Whiteware, Plain			miscellaneous tableware		1830	2009	Price 1979; Noel Hume 1980
298	547.5	1456.8	0	1	5	I		69-74.25"	1	Ceramics	Whiteware, Underglaze Handpainted		green, light, mulberry	miscellaneous tableware		1840	1860	Lofstrum et al. 1982; Majewski and O'Brien 1984
298	547.5	1456.8	0	1	5	I		69-74.25"	1	Ceramics	Whiteware, Underglaze Handpainted		green, light, mulberry	miscellaneous tableware		1840	1860	Lofstrum et al. 1982; Majewski and O'Brien 1984
298	547.5	1456.8	0	1	5	I		69-74.25"	1	Tumblers/Stemwar e	Tumbler		clear	cup, general				
298	547.5	1456.8	0	1	5	I		69-74.25"	5	Pharmaceutical	medicine bottle	prescription finish	clear	indeterminate form				
298	547.5	1456.8	0	1	5	I		69-74.25"	1	Ceramics	Whiteware, Plain			miscellaneous tableware	partial MM: "Pet" "M" in a rectangle; MADE below box	1830	2009	Price 1979; Noel Hume 1980
299	547.5	1456.8	0	1	5	I		70-74"	1	Ammunition	Shotgun Shell	embossed			WINCHESTER NEW RIVAL No 10 LIT			
299	547.5	1456.8	0	1	5	I		70-74"	1	Bottles/Jars	Bottle glass	embossed	clear	indeterminate form				
299	547.5	1456.8	0	1	5	I		70-74"	1	Bottles/Jars	Bottle glass	embossed, paneled	aqua	indeterminate form	"7" on base			
299	547.5	1456.8	0	1	5	I		70-74"	4	Flowerpots	terra cotta							
299	547.5	1456.8	0	1	5	I		70-74"	1	Livestock/Pets	Horseshoe							
299	547.5	1456.8	0	1	5	I		70-74"	12	Nails, Spikes, Etc.	nail, cut					1790	1890	Nelson 1968
299	547.5	1456.8	0	1	5	I		70-74"	7	Nails, Spikes, Etc.	nail, cut					1790	1890	Nelson 1968
299	547.5	1456.8	0	1	5	I		70-74"	4	Nails, Spikes, Etc.	nail, indeterminate							
299	547.5	1456.8	0	1	5	I		70-74"	3	Nails, Spikes, Etc.	nail, indeterminate							
299	547.5	1456.8	0	1	5	I		70-74"	6	Nails, Spikes, Etc.	nail, wire					1880	2009	Nelson 1968; IMAC 1984
299	547.5	1456.8	0	1	5	I		70-74"	2	Nails, Spikes, Etc.	nail, wire					1880	2009	Nelson 1968; IMAC 1984
299	547.5	1456.8	0	1	5	I		70-74"	23	Window Glass	Window Glass		tinted					
299	547.5	1456.8	0	1	5	I		70-74"	2	Bottles/Jars	Bottle glass		sun colored amethyst 1880- 1915	indeterminate form		1880	1915	Miller and Pacey 1985
299	547.5	1456.8	0	1	5	I		70-74"	1	Bottles/Jars	Bottle glass		aqua	indeterminate form				
299	547.5	1456.8	0	1	5	I		70-74"	3	Bottles/Jars	Bottle glass		clear	indeterminate form				
299	547.5	1456.8	0	1	5	I		70-74"	5	Bottles/Jars	Bottle glass		clear	indeterminate form				
299	547.5	1456.8	0	1	5	I		70-74"	1	Bottles/Jars	Bottle glass	paneled	clear	indeterminate form				
299	547.5	1456.8	0	1	5	I		70-74"	1	Bottles/Jars	Container glass	scallop	clear	miscellaneous tableware				
299	547.5	1456.8	0	1	5	I		70-74"	1	Ceramics	Ironstone, Plain			indeterminate form		1840	2009	Wetherbee 1980
299	547.5	1456.8	0	1	5	I		70-74"	2	Ceramics	Whiteware, Plain			miscellaneous tableware		1830	2009	Price 1979; Noel Hume 1980
299	547.5	1456.8	0	1	5	I		70-74"	4	Ceramics	Whiteware, Plain			miscellaneous tableware		1830	2009	Price 1979; Noel Hume 1980
299	547.5	1456.8	0	1	5	I		70-74"	2	Ceramics	Whiteware, Plain			miscellaneous tableware		1830	2009	Price 1979; Noel Hume 1980
299	547.5	1456.8	0	1	5	I		70-74"	1	Kitchen Related- Other	canning jar lid liner		white, opaque	indeterminate form				
299	547.5	1456.8	0	1	5	I		70-74"	8	Indeterminate	metal							

Site 36Lu283 - Historic Artifact Catalog

FS	N	E	STP	TU	Fea	Strat	Lev	Elev	Count	Subclass	Object/Ware	Manuf Tech	Color	Form	Mark's/Emb	Beg Date	End Date	Reference
300	512.25	1456.25	0	7	5			78-81.25"	3	Nails, Spikes, Etc.	nail, cut					1790	1890	Nelson 1968
300	512.25	1456.25	0	7	5			78-81.25"	3	Nails, Spikes, Etc.	nail, indeterminate							
300	512.25	1456.25	0	7	5			78-81.25"	7	Indeterminate	metal							
301	512.25	1456.25	0	7	5			74-78"	22	Nails, Spikes, Etc.	nail, cut					1790	1890	Nelson 1968
301	512.25	1456.25	0	7	5			74-78"	18	Nails, Spikes, Etc.	nail, cut					1790	1890	Nelson 1968
301	512.25	1456.25	0	7	5			74-78"	22	Nails, Spikes, Etc.	nail, cut					1790	1890	Nelson 1968
301	512.25	1456.25	0	-7	5			74-78"	8	Nails, Spikes, Etc.	nail, indeterminate							
301	512.25	1456.25	0	7	5			74-78"	13	Nails, Spikes, Etc.	nail, indeterminate							
301	512.25	1456.25	0	7	5			74-78"	1	Ceramics	Whiteware, Plain			miscellaneous tableware		1830	2009	Price 1979; Noel Hume 1980
301	512.25	1456.25	0	7	5			74-78"	36	Indeterminate	metal							
301	512.25	1456.25	0	7	5			74-78"	12	Indeterminate	metal							
302	512.25	1456.25	0	7	5			70-74"	9	Nails, Spikes, Etc.	nail, cut							
302	512.25	1456.25	0	7	5			70-74"	10	Nails, Spikes, Etc.	nail, cut							
303	512.25	1456.25	0	7	5			66-70"	7	Bottles/Jars	Container glass	paneled	clear	indeterminate form				
304	547.5	1456.8	0	1	5	I		73-77"	1	Bottles/Jars	Bottle glass	embossed	clear	indeterminate form	TES K.			
304	547.5	1456.8	0	1	5	I		73-77"	1	Bottles/Jars	Bottle glass	embossed	clear	indeterminate form	T; NI			
304	547.5	1456.8	0	1	5	I		73-77"	1	Bottles/Jars	Bottle glass	embossed	clear	indeterminate form	L.H.			
304	547.5	1456.8	0	1	5	I		73-77"	1	Bottles/Jars	Bottle glass	embossed	clear	indeterminate form	ED			
304	547.5	1456.8	0	1	5	I		73-77"	7	Nails, Spikes, Etc.	nail, cut					1790	1890	Nelson 1968
304	547.5	1456.8	0	1	5	I		73-77"	9	Nails, Spikes, Etc.	nail, cut					1790	1890	Nelson 1968
304	547.5	1456.8	0	1	5	I		73-77"	3	Nails, Spikes, Etc.	nail, indeterminate							
304	547.5	1456.8	0	1	5	I		73-77"	13	Window Glass	Window Glass		tinted					
304	547.5	1456.8	0	1	5	I		73-77"	2	Bottles/Jars	Bottle glass		sun colored amethyst 1880- 1915	indeterminate form		1880	1915	Miller and Pacey 1985
304	547.5	1456.8	0	1	5	I		73-77"	2	Bottles/Jars	Bottle glass		aqua	indeterminate form				
304	547.5	1456.8	0	1	5	I		73-77"	9	Bottles/Jars	Bottle glass		clear	indeterminate form				
304	547.5	1456.8	0	1	5	I		73-77"	1	Bottles/Jars	Container glass		clear	indeterminate form				
304	547.5	1456.8	0	1	5	I		73-77"	1	Bottles/Jars	Container glass	paneled	clear	indeterminate form				
304	547.5	1456.8	0	1	5	I		73-77"	1	Bottles/Jars	jar		clear	jar, wide mouth				
304	547.5	1456.8	0	1	5	I		73-77"	1	Ceramics	Redware, Glazed			indeterminate form				
304	547.5	1456.8	0	1	5	I		73-77"	1	Ceramics	Redware, Unglazed			indeterminate form				
304	547.5	1456.8	0	1	5	I		73-77"	2	Ceramics	Whiteware, Plain			miscellaneous tableware		1830	2009	Price 1979; Noel Hume 1980
304	547.5	1456.8	0	1	5	I		73-77"	1	Ceramics	Whiteware, Underglaze Handpainted		green, light, pink	miscellaneous tableware		1840	1860	Lofstrum et al. 1982; Majewski O'Brien 1984
304	547.5	1456.8	0	1	5	I		73-77"	4	Indeterminate	metal							
305	511.25	1455	0	7	0	I	2	66.25- 70.75"	1	Ceramics	Whiteware, Plain			miscellaneous tableware		1830	2009	Price 1979; Noel Hume 1980
306	545	1455	0	1	0	II	3	70-74"	1	Bottles/Jars	Bottle glass	embossed	aqua	indeterminate form	ON			
306	545	1455	0	1	0	II	3	70-74"	1	Misc. Hardware	Staple							
306	545	1455	0	1	0	II	3	70-74"	1	Misc. Hardware	Washer							
306	545	1455	0	1	0	II	3	70-74"	4	Nails, Spikes, Etc.	nail, cut					1790	1890	Nelson 1968
306	545	1455	0	1	0	II	3	70-74"	1	Nails, Spikes, Etc.	nail, indeterminate							
306	545	1455	0	1	0	II	3	70-74"	1	Nails, Spikes, Etc.	nail, indeterminate							
306	545	1455	0	1	0	II	3	70-74"	4	Nails, Spikes, Etc.	nail, wire					1880	2009	Nelson 1968; IMAC 1984
306	545	1455	0	1	0	II	3	70-74"	4	Window Glass	Window Glass		tinted					
306	545	1455	0	1	0	II	3	70-74"	1	Bottles/Jars	Bottle glass		aqua	indeterminate form				
306	545	1455	0	1	0	II	3	70-74"	2	Bottles/Jars	Bottle glass		clear	indeterminate form				
306	545	1455	0	1	0	II	3	70-74"	2	Ceramics	Whiteware, Transfer Printed, Flow Blue terra cotta			miscellaneous tableware		1844	1860	Lofstrum et al. 1982
307	545	1455	0	1	0	III	6	79.5-84.5"	24	Flowerpots								

Site 36Lu283 - Historic Artifact Catalog

FS	N	E	STP	TU	Fea	Strat	Lev	Elev	Count	Subclass	Object/Ware	Manuf Tech	Color	Form	Mark's/Emb	Beq Date	End Date	Reference
307	545	1455	0	1	0	III	6	79.5-84.5"	2	Nails, Spikes, Etc.	nail, cut					1790	1890	Nelson 1968
307	545	1455	0	1	0	III	6	79.5-84.5"	1	Nails, Spikes, Etc.	nail, cut					1790	1890	Nelson 1968
307	545	1455	0	1	0	III	6	79.5-84.5"	1	Nails, Spikes, Etc.	nail, wire					1880	2009	Nelson 1968; IMAC 1984
307	545	1455	0	1	0	III	6	79.5-84.5"	1	Nails, Spikes, Etc.	nail, wire					1880	2009	Nelson 1968; IMAC 1984
307	545	1455	0	1	0	III	6	79.5-84.5"	1	Ceramics	Whiteware, Plain			miscellaneous tableware		1830	2009	Price 1979; Noel Hume 1980
307	545	1455	0	1	0	III	6	79.5-84.5"	1	Ceramics	Yellowware, Plain			miscellaneous tableware		1830	1900	Ketchum 1987
308	545	1455	0	1	0	III	5	75.5-79.5"	1	Flowerpots	terra cotta							
308	545	1455	0	1	0	III	5	75.5-79.5"	3	Nails, Spikes, Etc.	nail, cut					1790	1890	Nelson 1968
308	545	1455	0	1	0	III	5	75.5-79.5"	3	Nails, Spikes, Etc.	nail, cut					1790	1890	Nelson 1968
308	545	1455	0	1	0	III	5	75.5-79.5"	4	Nails, Spikes, Etc.	nail, indeterminate							
308	545	1455	0	1	0	III	5	75.5-79.5"	2	Nails, Spikes, Etc.	nail, wire					1880	2009	Nelson 1968; IMAC 1984
308	545	1455	0	1	0	III	5	75.5-79.5"	3	Window Glass	Window Glass		tinted					
308	545	1455	0	1	0	III	5	75.5-79.5"	2	Indeterminate	metal							
309	495	1082.5	0	12	0	II	3	15.5-19.5"	1	Nails, Spikes, Etc.	nail, cut					1790	1890	Nelson 1968
309	495	1082.5	0	12	0	II	3	15.5-19.5"	6	Window Glass	Window Glass		tinted					
310	495	1082.5	0	12	0	I	1	7.5-11.5"	12	Nails, Spikes, Etc.	nail, cut					1790	1890	Nelson 1968
310	495	1082.5	0	12	0	I	1	7.5-11.5"	5	Nails, Spikes, Etc.	nail, cut					1790	1890	Nelson 1968
310	495	1082.5	0	12	0	I	1	7.5-11.5"	10	Nails, Spikes, Etc.	nail, wire					1880	2009	Nelson 1968; IMAC 1984
310	495	1082.5	0	12	0	I	1	7.5-11.5"	29	Window Glass	Window Glass		tinted					
310	495	1082.5	0	12	0	I	1	7.5-11.5"	1	Ammunition	Shotgun Shell	crimped						
310	495	1082.5	0	12	0	I	1	7.5-11.5"	1	Bottles/Jars	Bottle glass		sun colored amethyst 1880- 1915 clear	indeterminate form		1880	1915	Miller and Pacey 1985
310	495	1082.5	0	12	0	I	1	7.5-11.5"	2	Bottles/Jars	Bottle glass			indeterminate form				
310	495	1082.5	0	12	0	I	1	7.5-11.5"	4	Bottles/Jars	Container glass			indeterminate form				
310	495	1082.5	0	12	0	I	1	7.5-11.5"	1	Indeterminate	metal			indeterminate form				
311	495	1082.5	0	12	0	I	2	11.5-15.5"	5	Nails, Spikes, Etc.	nail, cut					1790	1890	Nelson 1968
311	495	1082.5	0	12	0	I	2	11.5-15.5"	2	Nails, Spikes, Etc.	nail, cut					1790	1890	Nelson 1968
311	495	1082.5	0	12	0	I	2	11.5-15.5"	2	Nails, Spikes, Etc.	nail, indeterminate							
311	495	1082.5	0	12	0	I	2	11.5-15.5"	1	Nails, Spikes, Etc.	nail, indeterminate							
311	495	1082.5	0	12	0	I	2	11.5-15.5"	2	Nails, Spikes, Etc.	nail, wire					1880	2009	Nelson 1968; IMAC 1984
311	495	1082.5	0	12	0	I	2	11.5-15.5"	47	Window Glass	Window Glass		tinted					
311	495	1082.5	0	12	0	I	2	11.5-15.5"	1	Bottles/Jars	Bottle glass		amber	indeterminate form				
311	495	1082.5	0	12	0	I	2	11.5-15.5"	1	Bottles/Jars	Container glass	double ring finish, paneled	aqua	indeterminate form				
311	495	1082.5	0	12	0	I	2	11.5-15.5"	2	Kitchen Related- Other	cork							
312	512.25	1456.25	0	7	5	I		70-74"	1	Nails, Spikes, Etc.	nail, cut					1790	1890	Nelson 1968
312	512.25	1456.25	0	7	5	I		70-74"	1	Indeterminate	metal							
313	581	1475	0	10	0	II	1	78.5-82.5"	1	Bottles/Jars	Container glass	embossed, ribbed	brown, light	owl, deep	OVEN-PROOF; 23			
313	581	1475	0	10	0	II	1	78.5-82.5"	1	Misc. Hardware	Bolt							
313	581	1475	0	10	0	II	1	78.5-82.5"	1	Misc. Hardware	Bolt							
313	581	1475	0	10	0	II	1	78.5-82.5"	4	Brick, Block	Brick							
313	581	1475	0	10	0	II	1	78.5-82.5"	1	Nails, Spikes, Etc.	nail, cut					1790	1890	Nelson 1968
313	581	1475	0	10	0	II	1	78.5-82.5"	1	Nails, Spikes, Etc.	nail, indeterminate							
313	581	1475	0	10	0	II	1	78.5-82.5"	1	Nails, Spikes, Etc.	nail, wire					1880	2009	Nelson 1968; IMAC 1984
313	581	1475	0	10	0	II	1	78.5-82.5"	4	Window Glass	Window Glass		tinted					
313	581	1475	0	10	0	II	1	78.5-82.5"	6	Bottles/Jars	Bottle glass		clear	indeterminate form				
313	581	1475	0	10	0	II	1	78.5-82.5"	1	Bottles/Jars	Container glass	ribbed	brown, light	owl, deep				

Site 36Lu283 - Historic Artifact Catalog

FS	N	E	STP	TU	Fea	Strat	Lev	Elev	Count	Subclass	Object/Ware	Manuf Tech	Color	Form	Mark's/Emb	Beq Date	End Date	Reference
313	581	1475	0	10	0	II	1	78.5-82.5"	1	Ceramics	Whiteware, Plain			miscellaneous tableware		1830	2009	Price 1979; Noel Hume 1980
313	581	1475	0	10	0	II	1	78.5-82.5"	1	Indeterminate	metal							
313	581	1475	0	10	0	II	1	78.5-82.5"	1	Indeterminate	metal							
314	581	1475	0	10	0	II	2	82.5-86.5"	2	Bottles/Jars	extract bottle	embossed, paneled	clear	indeterminate form	USE O; FAMILY E			
314	581	1475	0	10	0	II	2	82.5-86.5"	1	Ammunition	Shotgun Shell	embossed			U.M. CO. ; NO 12: MINI CLUB			
314	581	1475	0	10	0	II	2	82.5-86.5"	1	Ceramics	Hardpaste Porcelain, Colored Glaze	embossed		indeterminate form	O. OD Ger			
314	581	1475	0	10	0	II	2	82.5-86.5"	3	Bottles/Jars	Bottle glass	embossed, paneled	clear	indeterminate form	NORRISTOWN, PA			
314	581	1475	0	10	0	II	2	82.5-86.5"	1	Bottles/Jars	Bottle glass	embossed	clear	indeterminate form	NEW			
314	581	1475	0	10	0	II	2	82.5-86.5"	1	Bottles/Jars	Bottle glass	embossed, paneled	clear	indeterminate form	NE CO			
314	581	1475	0	10	0	II	2	82.5-86.5"	1	Bottles/Jars	Bottle glass	embossed	clear	indeterminate form	N			
314	581	1475	0	10	0	II	2	82.5-86.5"	1	Bottles/Jars	extract bottle	embossed, paneled	clear	indeterminate form	ILLS: XTRACTS			
314	581	1475	0	10	0	II	2	82.5-86.5"	1	Bottles/Jars	Bottle glass	embossed	amber	indeterminate form	ER			
314	581	1475	0	10	0	II	2	82.5-86.5"	2	Bottles/Jars	Bottle glass	embossed, paneled	clear	indeterminate form	DILL M			
314	581	1475	0	10	0	II	2	82.5-86.5"	1	Bottles/Jars	Bottle glass	embossed, paneled	aqua	indeterminate form	CH			
314	581	1475	0	10	0	II	2	82.5-86.5"	1	Bottles/Jars	Bottle glass	embossed	aqua	indeterminate form	AT; OV; 1			
314	581	1475	0	10	0	II	2	82.5-86.5"	1	Misc. Hardware	hardware, indeterminate			indeterminate form				
314	581	1475	0	10	0	II	2	82.5-86.5"	1	Misc. Hardware	Washer							
314	581	1475	0	10	0	II	2	82.5-86.5"	1	Toys	Marble		flesh tone					
314	581	1475	0	10	0	II	2	82.5-86.5"	6	Brick, Block	Brick							
314	581	1475	0	10	0	II	2	82.5-86.5"	4	Nails, Spikes, Etc.	nail, cut					1790	1890	Nelson 1968
314	581	1475	0	10	0	II	2	82.5-86.5"	8	Nails, Spikes, Etc.	nail, cut					1790	1890	Nelson 1968
314	581	1475	0	10	0	II	2	82.5-86.5"	2	Nails, Spikes, Etc.	nail, indeterminate							
314	581	1475	0	10	0	II	2	82.5-86.5"	17	Nails, Spikes, Etc.	nail, indeterminate							
314	581	1475	0	10	0	II	2	82.5-86.5"	15	Window Glass	Window Glass		tinted					
314	581	1475	0	10	0	II	2	82.5-86.5"	1	Furniture- Decorative	figurine			figurine				
314	581	1475	0	10	0	II	2	82.5-86.5"	2	Lighting	lamp chimney glass		clear			1877		Woodhead et al. 1984
314	581	1475	0	10	0	II	2	82.5-86.5"	7	Bottles/Jars	Bottle glass		sun colored amethyst 1880- 1915	indeterminate form		1880	1915	Miller and Pacey 1985
314	581	1475	0	10	0	II	2	82.5-86.5"	11	Bottles/Jars	Bottle glass		aqua	indeterminate form				
314	581	1475	0	10	0	II	2	82.5-86.5"	124	Bottles/Jars	Bottle glass		clear	indeterminate form				
314	581	1475	0	10	0	II	2	82.5-86.5"	1	Bottles/Jars	Bottle glass		white, opaque	indeterminate form				
314	581	1475	0	10	0	II	2	82.5-86.5"	1	Bottles/Jars	Bottle glass		clear	indeterminate form				
314	581	1475	0	10	0	II	2	82.5-86.5"	1	Bottles/Jars	Bottle glass		clear	indeterminate form				
314	581	1475	0	10	0	II	2	82.5-86.5"	2	Bottles/Jars	Bottle glass	double ring finish	clear	indeterminate form				
314	581	1475	0	10	0	II	2	82.5-86.5"	2	Bottles/Jars	jar	ground	clear	jar, small mouth				
314	581	1475	0	10	0	II	2	82.5-86.5"	1	Bottles/Jars	jar	ground	aqua	jar, small mouth				
314	581	1475	0	10	0	II	2	82.5-86.5"	1	Ceramics	Hardpaste Porcelain, Overglazed Handpainted			cup, general				
314	581	1475	0	10	0	II	2	82.5-86.5"	1	Ceramics	Hardpaste Porcelain, Plain			cup, general				
314	581	1475	0	10	0	II	2	82.5-86.5"	1	Ceramics	Ironstone, Plain			miscellaneous tableware		1840	2009	Wetherbee 1980
314	581	1475	0	10	0	II	2	82.5-86.5"	1	Ceramics	Ironstone, Plain			miscellaneous tableware		1840	2009	Wetherbee 1980
314	581	1475	0	10	0	II	2	82.5-86.5"	1	Ceramics	Ironstone, Plain			miscellaneous tableware		1840	2009	Wetherbee 1980
314	581	1475	0	10	0	II	2	82.5-86.5"	1	Ceramics	Ironstone, Plain			miscellaneous tableware		1840	2009	Wetherbee 1980
314	581	1475	0	10	0	II	2	82.5-86.5"	1	Ceramics	Redware, Glazed			indeterminate form				
314	581	1475	0	10	0	II	2	82.5-86.5"	1	Ceramics	Redware, Unglazed			indeterminate form				

Site 36Lu283 - Historic Artifact Catalog

FS	N	E	STP	TU	Fea	Strat	Lev	Elev	Count	Subclass	Object/Ware	Manuf Tech	Color	Form	Mark's/Emb	Beg Date	End Date	Reference
314	581	1475	0	10	0	II	2	82.5-86.5"	1	Ceramics	Stoneware, Buff Bodied			bowl, deep		1805	1920	Ramsey 1939
314	581	1475	0	10	0	II	2	82.5-86.5"	2	Ceramics	Whiteware, Colored Glaze		blue, medium	miscellaneous tableware		1830	2009	Price 1979; Noel Hume 1980; Majewski and O'Brien 1984; Mullins 1988
314	581	1475	0	10	0	II	2	82.5-86.5"	10	Ceramics	Whiteware, Plain			miscellaneous tableware		1830	2009	Price 1979; Noel Hume 1980
314	581	1475	0	10	0	II	2	82.5-86.5"	1	Ceramics	Whiteware, Plain			bowl, footed		1830	2009	Price 1979; Noel Hume 1980
314	581	1475	0	10	0	II	2	82.5-86.5"	4	Ceramics	Whiteware, Plain			miscellaneous tableware		1830	2009	Price 1979; Noel Hume 1980
314	581	1475	0	10	0	II	2	82.5-86.5"	6	Ceramics	Whiteware, Plain			miscellaneous tableware		1830	200	Price 1979; Noel Hume 1980
314	581	1475	0	10	0	II	2	82.5-86.5"	4	Ceramics	Whiteware, Transfer Printed, Blue		blue, dark	miscellaneous tableware		1828	1860	Majewski and O'Brien 1984; Mullins 1988
314	581	1475	0	10	0	II	2	82.5-86.5"	1	Decorative Table Glass	glass finial	domed	clear	indeterminate form				
314	581	1475	0	10	0	II	2	82.5-86.5"	1	Pharmaceutical	medicine bottle	prescription finish	sun colored amethyst 1880-1915	indeterminate form		1880	1915	Miller and Pacey 1985
314	581	1475	0	10	0	II	2	82.5-86.5"	4	Indeterminate	metal							
314	581	1475	0	10	0	II	2	82.5-86.5"	1	Bottles/Jars	Bottle glass	embossed	clear	indeterminate form				
315	581	1475	0	10	0	II	3	86.5-90.5"	1	Brick, Block	Brick							
315	581	1475	0	10	0	II	3	86.5-90.5"	2	Nails, Spikes, Etc.	nail, cut					1790	1890	Nelson 1968
315	581	1475	0	10	0	II	3	86.5-90.5"	3	Nails, Spikes, Etc.	nail, cut					1790	1890	Nelson 1968
315	581	1475	0	10	0	II	3	86.5-90.5"	2	Nails, Spikes, Etc.	nail, wire					1880	2009	Nelson 1968; IMAC 1984
315	581	1475	0	10	0	II	3	86.5-90.5"	7	Window Glass	Window Glass		tinted					
315	581	1475	0	10	0	II	3	86.5-90.5"	1	Bottles/Jars	Bottle glass		sun colored amethyst 1880-1915	indeterminate form		1880	1915	Miller and Pacey 1985
315	581	1475	0	10	0	II	3	86.5-90.5"	2	Bottles/Jars	Bottle glass		clear	indeterminate form				
315	581	1475	0	10	0	II	3	86.5-90.5"	1	Bottles/Jars	Bottle glass		white, opaque	indeterminate form				
315	581	1475	0	10	0	II	3	86.5-90.5"	1	Bottles/Jars	Container glass	press molded	clear	bowl, footed				
315	581	1475	0	10	0	II	3	86.5-90.5"	1	Ceramics	Hardpaste Porcelain, Plain			miscellaneous tableware				
315	581	1475	0	10	0	II	3	86.5-90.5"	1	Ceramics	Hardpaste Porcelain, Underglaze Handpainted			miscellaneous tableware				
315	581	1475	0	10	0	II	3	86.5-90.5"	1	Ceramics	Whiteware, Colored Glaze		blue, light	miscellaneous tableware		1830	2009	Price 1979; Noel Hume 1980; Majewski and O'Brien 1984; Mullins 1988
315	581	1475	0	10	0	II	3	86.5-90.5"	7	Ceramics	Whiteware, Plain			miscellaneous tableware		1830	2009	Price 1979; Noel Hume 1980
315	581	1475	0	10	0	II	3	86.5-90.5"	1	Ceramics	Whiteware, Plain			miscellaneous tableware		1830	2009	Price 1979; Noel Hume 1980

Site 36Lu283 - Historic Artifact Catalog

FS	N	E	STP	TU	Fea	Strat	Lev	Elev	Count	Subclass	Object/Ware	Manuf Tech	Color	Form	Mark's/Emb	Beq Date	End Date	Reference
315	581	1475	0	10	0	II	3	86.5-90.5"	6	Ceramics	Whiteware, Plain			miscellaneous tableware		1830	2009	Price 1979; Noel Hume 1980
315	581	1475	0	10	0	II	3	86.5-90.5"	1	Ceramics	Whiteware, Transfer Printed, Flow Blue		blue, dark	miscellaneous tableware		1844	1860	Lofstrum et al. 1982
315	581	1475	0	10	0	II	3	86.5-90.5"	1	Hygiene	Comb		black					
315	581	1475	0	10	0	II	3	86.5-90.5"	1	Indeterminate	metal							
316	554	1471	0	11	0	I	1	63-67"	1	Bottles/Jars	Bottle glass	embossed	green, medium	indeterminate form	vertical thin straight lines; row of dots below			
316	554	1471	0	11	0	I	1	63-67"	1	Bottles/Jars	Bottle glass	embossed, Stamped	clear	indeterminate form	ribbed on the resting point; "N" or "Z" in center of base			
316	554	1471	0	11	0	I	1	63-67"	1	Bottles/Jars	Bottle glass	embossed	clear	indeterminate form	ribbed on the resting point			
316	554	1471	0	11	0	I	1	63-67"	1	Ceramics	Hardpaste Porcelain, Colored Glaze	embossed		indeterminate form	Go; A			
316	554	1471	0	11	0	I	1	63-67"	1	Jewelry	Broach/Pin				Caduceus symbol: short herald's staff entwined by two serpents in the form of a double helix, surmounted by wings			
316	554	1471	0	11	0	I	1	63-67"	1	Toys	Marble							
316	554	1471	0	11	0	I	1	63-67"	1	Toys	toy car parts		black					
316	554	1471	0	11	0	I	1	63-67"	1	Toys	toy tea set parts			saucer				
316	554	1471	0	11	0	I	1	63-67"	2	Nails, Spikes, Etc.	nail, cut					1790	1890	Nelson 1968
316	554	1471	0	11	0	I	1	63-67"	4	Nails, Spikes, Etc.	nail, indeterminate							
316	554	1471	0	11	0	I	1	63-67"	2	Nails, Spikes, Etc.	nail, wire					1880	2009	Nelson 1968; IMAC 1984
316	554	1471	0	11	0	I	1	63-67"	2	Roofing Materials	Roofing Nail							
316	554	1471	0	11	0	I	1	63-67"	1	Roofing Materials	Roofing Tack							
316	554	1471	0	11	0	I	1	63-67"	14	Window Glass	Window Glass		tinted					
316	554	1471	0	11	0	I	1	63-67"	1	Clothing Fasteners	Button	2 Holes	brown, light					
316	554	1471	0	11	0	I	1	63-67"	1	Clothing Fasteners	Button	2 Holes	black					
316	554	1471	0	11	0	I	1	63-67"	1	Shoe Parts	Shoe heel		black					
316	554	1471	0	11	0	I	1	63-67"	1	Bottles/Jars	Bottle glass		amber	indeterminate form				
316	554	1471	0	11	0	I	1	63-67"	3	Bottles/Jars	Bottle glass		clear	indeterminate form				
316	554	1471	0	11	0	I	1	63-67"	1	Bottles/Jars	Bottle glass			indeterminate form				
316	554	1471	0	11	0	I	1	63-67"	1	Ceramics	Redware, Glazed			indeterminate form				
316	554	1471	0	11	0	I	1	63-67"	1	Ceramics	Whiteware, Overglaze Handpainted	embossed, scallop	brown, medium, green, light, pink	miscellaneous tableware		1840	2009	Price 1979; Noel Hume 1980; Lofstrum et al. 1982; Majewski and O'Brien 1984
316	554	1471	0	11	0	I	1	63-67"	3	Ceramics	Whiteware, Plain			miscellaneous tableware		1830	2009	Price 1979; Noel Hume 1980
316	554	1471	0	11	0	I	1	63-67"	1	Ceramics	Whiteware, Plain			miscellaneous tableware		1830	2009	Price 1979; Noel Hume 1980
316	554	1471	0	11	0	I	1	63-67"	1	Ceramics	Whiteware, Plain	embossed		miscellaneous tableware		1830	2009	Price 1979; Noel Hume 1980
316	554	1471	0	11	0	I	1	63-67"	1	Ceramics	Whiteware, Plain	embossed		bowl		1830	2009	Price 1979; Noel Hume 1980
316	554	1471	0	11	0	I	1	63-67"	1	Ceramics	Whiteware, Underglaze Handpainted		green, light, pink, yellow	miscellaneous tableware		1840	1860	Lofstrum et al. 1982; Majewski and O'Brien 1984

Site 36Lu283 - Historic Artifact Catalog

FS	N	E	STP	TU	Fea	Strat	Lev	Elev	Count	Subclass	Object/Ware	Manuf Tech	Color	Form	Mark's/Emb	Beq Date	End Date	Reference
317	554	1471	0	11	0	I	2	67-71"	8	Ceramics	Whiteware, Plain	embossed		plate	vines around rim int.; two thin raised lines on ext.	1830	2009	Price 1979; Noel Hume 1980
317	554	1471	0	11	0	I	2	67-71"	1	Bottles/Jars	Bottle glass	embossed	clear	indeterminate form	three dots in a row			
317	554	1471	0	11	0	I	2	67-71"	1	Clothing Fasteners	Button	embossed	black		stripe pattern with a solid raised crescent moon			
317	554	1471	0	11	0	I	2	67-71"	1	Jewelry	Broach/Pin	domed, embossed			small incised lines around rim			
317	554	1471	0	11	0	I	2	67-71"	1	Kitchen Related-Other	canning jar lid liner	embossed	white, opaque		JAR	1869	1950	Toulouse 1971
317	554	1471	0	11	0	I	2	67-71"	1	Clothing Fasteners	Button	2 Holes, embossed	white, opaque		ivy leaves around edge			
317	554	1471	0	11	0	I	2	67-71"	1	Ceramics	Hardpaste Porcelain, Plain	molded		miscellaneous tableware	band with small raised dots; thin vertical lines with a single row of dots; floral			
317	554	1471	0	11	0	I	2	67-71"	1	Toys	toy coin	embossed	silver		"PLAY COIN" and a coffee cup on one side; "TEN" on opposite side			
317	554	1471	0	11	0	I	2	67-71"	1	Flowerpots	terra cotta							
317	554	1471	0	11	0	I	2	67-71"	1	Misc. Hardware	cotter pin							
317	554	1471	0	11	0	I	2	67-71"	1	Toys	Marble							
317	554	1471	0	11	0	I	2	67-71"	1	Toys	toy connector Bead		green, light					
317	554	1471	0	11	0	I	2	67-71"	3	Nails, Spikes, Etc.	nail, cut					1790	1890	Nelson 1968
317	554	1471	0	11	0	I	2	67-71"	2	Nails, Spikes, Etc.	nail, cut					1790	1890	Nelson 1968
317	554	1471	0	11	0	I	2	67-71"	1	Nails, Spikes, Etc.	nail, indeterminate							
317	554	1471	0	11	0	I	2	67-71"	17	Nails, Spikes, Etc.	nail, indeterminate							
317	554	1471	0	11	0	I	2	67-71"	3	Nails, Spikes, Etc.	nail, wire					1880	2009	Nelson 1968; IMAC 1984
317	554	1471	0	11	0	I	2	67-71"	1	Nails, Spikes, Etc.	nail, wire					1880	2009	Nelson 1968; IMAC 1984
317	554	1471	0	11	0	I	2	67-71"	1	Nails, Spikes, Etc.	nail, wire	ribbed				1880	2009	Nelson 1968; IMAC 1984
317	554	1471	0	11	0	I	2	67-71"	1	Roofing Materials	Roofing Nail							
317	554	1471	0	11	0	I	2	67-71"	42	Window Glass	Window Glass		tinted					
317	554	1471	0	11	0	I	2	67-71"	1	Clothing Fasteners	Button	4 Holes	black					
317	554	1471	0	11	0	I	2	67-71"	1	Clothing Fasteners	Button	4 Holes	gray					
317	554	1471	0	11	0	I	2	67-71"	1	Clothing Fasteners	Button	4 Holes	black					
317	554	1471	0	11	0	I	2	67-71"	1	Furniture-Decorative	decorative bead		clear	indeterminate form				
317	554	1471	0	11	0	I	2	67-71"	1	Bottles/Jars	Bottle glass		sun colored amethyst 1880-1915	indeterminate form		1880	1915	Miller and Pacey 1985
317	554	1471	0	11	0	I	2	67-71"	1	Bottles/Jars	Bottle glass		sun colored amethyst 1880-1915	indeterminate form		1880	1915	Miller and Pacey 1985
317	554	1471	0	11	0	I	2	67-71"	5	Bottles/Jars	Bottle glass		amber	indeterminate form				
317	554	1471	0	11	0	I	2	67-71"	6	Bottles/Jars	Bottle glass		aqua	indeterminate form				
317	554	1471	0	11	0	I	2	67-71"	16	Bottles/Jars	Bottle glass		clear	indeterminate form				
317	554	1471	0	11	0	I	2	67-71"	1	Bottles/Jars	Bottle glass		green, light	indeterminate form				
317	554	1471	0	11	0	I	2	67-71"	1	Bottles/Jars	Bottle glass		green, light	indeterminate form				
317	554	1471	0	11	0	I	2	67-71"	9	Bottles/Jars	Bottle glass		green, medium	indeterminate form				
317	554	1471	0	11	0	I	2	67-71"	1	Bottles/Jars	Bottle glass			indeterminate form				
317	554	1471	0	11	0	I	2	67-71"	1	Bottles/Jars	Bottle glass		aqua	indeterminate form				
317	554	1471	0	11	0	I	2	67-71"	1	Bottles/Jars	Container glass	ground, ribbed	clear	indeterminate form				
317	554	1471	0	11	0	I	2	67-71"	1	Bottles/Jars	Container glass	press molded		miscellaneous tableware				
317	554	1471	0	11	0	I	2	67-71"	1	Ceramics	Hardpaste Porcelain, Plain			miscellaneous tableware				
317	554	1471	0	11	0	I	2	67-71"	1	Ceramics	Hardpaste Porcelain, Plain			teacup				

Site 36Lu283 - Historic Artifact Catalog

FS	N	E	STP	TU	Fea	Strat	Lev	Elev	Count	Subclass	Object/Ware	Manuf Tech	Color	Form	Mark's/Emb	Beg Date	End Date	Reference	
317	554	1471	0	11	0	I	2	67-71"	1	Ceramics	Stoneware, Buff Bodied			indeterminate form		1805	1920	Ramsey 1939	
317	554	1471	0	11	0	I	2	67-71"	1	Ceramics	Whiteware, Overglaze Handpainted	molded	green, light	miscellaneous tableware		1830	2009	Price 1979; Noel Hume 1980; Lofstrum et al. 1982; Majewski and O'Brien 1984	
317	554	1471	0	11	0	I	2	67-71"	1	Ceramics	Whiteware, Plain			miscellaneous tableware		1830	2009	Price 1979; Noel Hume 1980	
317	554	1471	0	11	0	I	2	67-71"	10	Ceramics	Whiteware, Plain			miscellaneous tableware		1830	2009	Price 1979; Noel Hume 1980	
317	554	1471	0	11	0	I	2	67-71"	1	Ceramics	Whiteware, Plain			cup, general		1830	2009	Price 1979; Noel Hume 1980	
317	554	1471	0	11	0	I	2	67-71"	2	Ceramics	Whiteware, Plain			miscellaneous tableware		1830	2009	Price 1979; Noel Hume 1980	
317	554	1471	0	11	0	I	2	67-71"	1	Ceramics	Whiteware, Plain	molded		miscellaneous tableware		1830	2009	Price 1979; Noel Hume 1980	
317	554	1471	0	11	0	I	2	67-71"	1	Ceramics	Whiteware, Plain	molded		miscellaneous tableware		1830	2009	Price 1979; Noel Hume 1980	
317	554	1471	0	11	0	I	2	67-71"	1	Ceramics	Whiteware, Plain	molded		miscellaneous tableware		1830	2009	Price 1979; Noel Hume 1980	
317	554	1471	0	11	0	I	2	67-71"	2	Ceramics	Whiteware, Plain	molded		bowl		1830	2009	Price 1979; Noel Hume 1980	
317	554	1471	0	11	0	I	2	67-71"	1	Kitchen Related-Other	canning jar lid liner	ribbed	green, light	indeterminate form					
317	554	1471	0	11	0	I	2	67-71"	2	Indeterminate	glass		clear	indeterminate form					
317	554	1471	0	11	0	I	2	67-71"	2	Indeterminate	metal								
317	554	1471	0	11	0	I	2	67-71"	1	Clothing Fasteners	Button	4 Holes, embossed							
318	554	1471	0	11	0	I	3	71-75"	2	Ceramics	Whiteware, Plain	enameled		plate	JOHN STILZ & SON PHILA vines around rim int.; two thin raised lines on ext. U.M.C. Co.; NITRO CLUB; 1; 2				
318	554	1471	0	11	0	I	3	71-75"	1	Ammunition	Shotgun Shell	embossed							
318	554	1471	0	11	0	I	3	71-75"	1	Bottles/Jars	Bottle glass	embossed	aqua	indeterminate form	partial letter				
318	554	1471	0	11	0	I	3	71-75"	1	Clothing Fasteners	Button	molded	black		incised scroll on top and bottom edge; raised oval with row of dots; one horizontal bar through center of oval with small dots; three narrow bars from center bar to bottom of oval (resembles a "AN" "OF" "Rubifo" "FOR THE TEE" "E.W. HOYT & CO" "LOWELL, MASS"				
318	554	1471	0	11	0	I	3	71-75"	1	Pharmaceutical	pharmaceutical bottle/jar	embossed	clear	indeterminate form		1887			
318	554	1471	0	11	0	I	3	71-75"	1	Misc. Hardware	ring/hoop								
318	554	1471	0	11	0	I	3	71-75"	1	Misc. Hardware	tube								
318	554	1471	0	11	0	I	3	71-75"	1	Misc. Hardware	Washer								
318	554	1471	0	11	0	I	3	71-75"	1	Toys	doll parts		pink, white, opaque						
318	554	1471	0	11	0	I	3	71-75"	1	Toys	Marble		blue, light						
318	554	1471	0	11	0	I	3	71-75"	1	Toys	Marble		white, opaque						

Site 36Lu283 - Historic Artifact Catalog

FS	N	E	STP	TU	Fea	Strat	Lev	Elev	Count	Subclass	Object/Ware	Manuf Tech	Color	Form	Mark's/Emb	Beq Date	End Date	Reference
318	554	1471	0	11	0	I	3	71-75"	1	Toys	Marble							
318	554	1471	0	11	0	I	3	71-75"	1	Toys	Marble							
318	554	1471	0	11	0	I	3	71-75"	2	Toys	toy tea set parts			toy tea set				
318	554	1471	0	11	0	I	3	71-75"	1	Nails, Spikes, Etc.	nail, cut					1790	1890	Nelson 1968
318	554	1471	0	11	0	I	3	71-75"	3	Nails, Spikes, Etc.	nail, cut					1790	1890	Nelson 1968
318	554	1471	0	11	0	I	3	71-75"	5	Nails, Spikes, Etc.	nail, cut					1790	1890	Nelson 1968
318	554	1471	0	11	0	I	3	71-75"	10	Nails, Spikes, Etc.	nail, indeterminate							
318	554	1471	0	11	0	I	3	71-75"	15	Nails, Spikes, Etc.	nail, indeterminate							
318	554	1471	0	11	0	I	3	71-75"	2	Nails, Spikes, Etc.	nail, wire					1880	2009	Nelson 1968; IMAC 1984
318	554	1471	0	11	0	I	3	71-75"	1	Nails, Spikes, Etc.	nail, wire					1880	2009	Nelson 1968; IMAC 1984
318	554	1471	0	11	0	I	3	71-75"	1	Nails, Spikes, Etc.	Spike, cut					1790	1890	Nelson 1968
318	554	1471	0	11	0	I	3	71-75"	15	Window Glass	Window Glass		tinted					
318	554	1471	0	11	0	I	3	71-75"	1	Clothing Fasteners	Button	2 Holes	blue, medium					
318	554	1471	0	11	0	I	3	71-75"	2	Furniture- Decorative	figurine			figurine				
318	554	1471	0	11	0	I	3	71-75"	1	Furniture- Decorative	figurine			figurine				
318	554	1471	0	11	0	I	3	71-75"	6	Bottles/Jars	Bottle glass		aqua	indeterminate form				
318	554	1471	0	11	0	I	3	71-75"	10	Bottles/Jars	Bottle glass		clear	indeterminate form				
318	554	1471	0	11	0	I	3	71-75"	2	Bottles/Jars	Bottle glass		green, medium	indeterminate form				
318	554	1471	0	11	0	I	3	71-75"	1	Bottles/Jars	Bottle glass		clear	indeterminate form				
318	554	1471	0	11	0	I	3	71-75"	1	Bottles/Jars	Bottle glass	ribbed	clear	indeterminate form				
318	554	1471	0	11	0	I	3	71-75"	1	Bottles/Jars	Container glass	embossed	white, opaque	indeterminate form				
318	554	1471	0	11	0	I	3	71-75"	1	Bottles/Jars	Container glass	standardized screw threads	aqua	indeterminate form		1919	2009	Deiss 1981
318	554	1471	0	11	0	I	3	71-75"	1	Ceramics	Hardpaste Porcelain, Plain	embossed, scallop		miscellaneous tableware				
318	554	1471	0	11	0	I	3	71-75"	5	Ceramics	Ironstone, Plain			miscellaneous tableware		1840	2009	Wetherbee 1980
318	554	1471	0	11	0	I	3	71-75"	2	Ceramics	Ironstone, Plain			miscellaneous tableware		1840	2009	Wetherbee 1980
318	554	1471	0	11	0	I	3	71-75"	1	Ceramics	Whiteware, Overglaze Decal			miscellaneous tableware		1890	2009	Haskell 1981
318	554	1471	0	11	0	I	3	71-75"	1	Ceramics	Whiteware, Overglaze Handpainted		green, light, pink	miscellaneous tableware		1830	2009	Price 1979; Noel Hume 1980; Lofstrum et al. 1982; Majewski and O'Brien 1984
318	554	1471	0	11	0	I	3	71-75"	2	Ceramics	Whiteware, Plain			miscellaneous tableware		1830	2009	Price 1979; Noel Hume 1980
318	554	1471	0	11	0	I	3	71-75"	3	Ceramics	Whiteware, Plain			miscellaneous tableware		1830	2009	Price 1979; Noel Hume 1980
318	554	1471	0	11	0	I	3	71-75"	2	Ceramics	Whiteware, Plain			bowl, shallow		1830	2009	Price 1979; Noel Hume 1980
318	554	1471	0	11	0	I	3	71-75"	1	Ceramics	Whiteware, Plain			teacup		1830	2009	Price 1979; Noel Hume 1980
318	554	1471	0	11	0	I	3	71-75"	13	Ceramics	Whiteware, Plain			miscellaneous tableware		1830	2009	Price 1979; Noel Hume 1980

Site 36Lu283 - Historic Artifact Catalog

FS	N	E	STP	TU	Fea	Strat	Lev	Elev	Count	Subclass	Object/Ware	Manuf Tech	Color	Form	Mark's/Emb	Beg Date	End Date	Reference
318	554	1471	0	11	0	I	3	71-75"	1	Ceramics	Whiteware, Plain			miscellaneous tableware		1830	2009	Price 1979; Noel Hume 1980
318	554	1471	0	11	0	I	3	71-75"	3	Ceramics	Whiteware, Plain	embossed		miscellaneous tableware		1830	2009	Price 1979; Noel Hume 1980
318	554	1471	0	11	0	I	3	71-75"	3	Ceramics	Whiteware, Plain	embossed		bowl, deep		1830	2009	Price 1979; Noel Hume 1980
318	554	1471	0	11	0	I	3	71-75"	1	Ceramics	Whiteware, Plain	embossed, scallop		miscellaneous tableware		1830	209	Price 1979; Noel Hume 1980
318	554	1471	0	11	0	I	3	71-75"	2	Ceramics	Whiteware, Plain	embossed, scallop		miscellaneous tableware		1830	2009	Price 1979; Noel Hume 1980
318	554	1471	0	11	0	I	3	71-75"	3	Ceramics	Whiteware, Plain	embossed, scallop		miscellaneous tableware		1830	2009	Price 1979; Noel Hume 1980
318	554	1471	0	11	0	I	3	71-75"	2	Ceramics	Whiteware, Plain	gilded		bowl, deep		1830	2009	Price 1979; Noel Hume 1980
318	554	1471	0	11	0	I	3	71-75"	1	Ceramics	Whiteware, Transfer Printed, Flow Blue		blue, dark	miscellaneous tableware		1844	1860	Lofstrum et al. 1982
318	554	1471	0	11	0	I	3	71-75"	1	Ceramics	Whiteware, Transfer Printed, Green		green, medium	miscellaneous tableware		1828	1850	Majewski and O'Brien 1984
318	554	1471	0	11	0	I	3	71-75"	1	Tumblers/Stemware	Tumbler		clear	cup, general				
318	554	1471	0	11	0	I	3	71-75"	1	Tumblers/Stemware	Tumbler	ribbed	green, light	cup, general				
318	554	1471	0	11	0	I	3	71-75"	2	Indeterminate	glass			indeterminate form				
318	554	1471	0	11	0	I	3	71-75"	1	Indeterminate	metal							
318	554	1471	0	11	0	I	3	71-75"	1	Indeterminate	metal							
318	554	1471	0	11	0	I	3	71-75"	1	Indeterminate	metal							
319	554	1471	0	11	0	I	4	75-79"	1	Misc. Hardware	hardware, indeterminate	molded						
319	554	1471	0	11	0	I	4	75-79"	1	Toys	Marble		green, light, white, opaque					
319	554	1471	0	11	0	I	4	75-79"	3	Nails, Spikes, Etc.	nail, indeterminate							
319	554	1471	0	11	0	I	4	75-79"	5	Window Glass	Window Glass		tinted					
319	554	1471	0	11	0	I	4	75-79"	1	Ammunition	Bullet Casing							
319	554	1471	0	11	0	I	4	75-79"	1	Clothing Fasteners	Button	4 Holes	white, opaque					
319	554	1471	0	11	0	I	4	75-79"	1	Clothing Fasteners	Button	4 Holes	white, opaque					
319	554	1471	0	11	0	I	4	75-79"	1	Furniture-Decorative	figurine			figurine				
319	554	1471	0	11	0	I	4	75-79"	7	Bottles/Jars	Bottle glass		aqua	indeterminate form				
319	554	1471	0	11	0	I	4	75-79"	6	Bottles/Jars	Bottle glass		clear	indeterminate form				
319	554	1471	0	11	0	I	4	75-79"	1	Bottles/Jars	Bottle glass		aqua	indeterminate form				
319	554	1471	0	11	0	I	4	75-79"	1	Bottles/Jars	Container glass	press molded	clear	miscellaneous tableware				
319	554	1471	0	11	0	I	4	75-79"	7	Bottles/Jars	wine bottle		olive, medium	indeterminate form				
319	554	1471	0	11	0	I	4	75-79"	1	Ceramics	Hardpaste Porcelain, Biscuit			indeterminate form				
319	554	1471	0	11	0	I	4	75-79"	1	Ceramics	Whiteware, Plain			bowl		1830	2009	Price 1979; Noel Hume 1980
319	554	1471	0	11	0	I	4	75-79"	1	Ceramics	Whiteware, Plain			cup, general		1830	2009	Price 1979; Noel Hume 1980

Site 36Lu283 - Historic Artifact Catalog

FS	N	E	STP	TU	Fea	Strat	Lev	Elev	Count	Subclass	Object/Ware	Manuf Tech	Color	Form	Mark's/Emb	Beg Date	End Date	Reference
319	554	1471	0	11	0	I	4	75-79"	1	Ceramics	Whiteware, Plain			miscellaneous tableware		1830	2009	Price 1979; Noel Hume 1980
319	554	1471	0	11	0	I	4	75-79"	10	Ceramics	Whiteware, Plain			miscellaneous tableware		1830	2009	Price 1979; Noel Hume 1980
319	554	1471	0	11	0	I	4	75-79"	1	Ceramics	Whiteware, Plain			bowl, deep		1830	2009	Price 1979; Noel Hume 1980
319	554	1471	0	11	0	I	4	75-79"	2	Ceramics	Whiteware, Plain	embossed		miscellaneous tableware		1830	2009	Price 1979; Noel Hume 1980
319	554	1471	0	11	0	I	4	75-79"	2	Ceramics	Whiteware, Plain	embossed, scallop		miscellaneous tableware		1830	2009	Price 1979; Noel Hume 1980
319	554	1471	0	11	0	I	4	75-79"	3	Ceramics	Whiteware, Transfer Printed & Underglaze Handpainted		blue, light, blue, medium	miscellaneous tableware		1828	1860	Majewski and O'Brien 1984;
319	554	1471	0	11	0	I	4	75-79"	1	Ceramics	Whiteware, Underglaze Handpainted	embossed	silver	miscellaneous tableware		1830	2009	Mullins 1988 Price 1979; Noel Hume 1980; Lofstrum et al. 1982; Majewski and O'Brien 1984
319	554	1471	0	11	0	I	4	75-79"	4	Indeterminate	metal							
320	554	1471	0	11	0	I	5	79-79.75"	1	Bottles/Jars	Bottle glass	embossed, paneled	green, light	indeterminate form	XT			
320	554	1471	0	11	0	I	5	79-79.75"	1	Bottles/Jars	Bottle glass	embossed	clear	indeterminate form	S			
320	554	1471	0	11	0	I	5	79-79.75"	1	Bottles/Jars	Bottle glass	embossed	clear	indeterminate form	RT			
320	554	1471	0	11	0	I	5	79-79.75"	1	Bottles/Jars	Bottle glass	embossed	clear	indeterminate form	ROLL MOR			
320	554	1471	0	11	0	I	5	79-79.75"	1	Bottles/Jars	Bottle glass	embossed, paneled	green, light	indeterminate form	R or P?			
320	554	1471	0	11	0	I	5	79-79.75"	1	Bottles/Jars	Bottle glass	embossed, paneled	green, light	indeterminate form	POU			
320	554	1471	0	11	0	I	5	79-79.75"	1	Bottles/Jars	Bottle glass	embossed, paneled	green, light	indeterminate form	OV			
320	554	1471	0	11	0	I	5	79-79.75"	1	Bottles/Jars	Bottle glass	embossed	clear	indeterminate form	O			
320	554	1471	0	11	0	I	5	79-79.75"	1	Bottles/Jars	Bottle glass	embossed	clear	indeterminate form	M			
320	554	1471	0	11	0	I	5	79-79.75"	1	Bottles/Jars	Bottle glass	embossed	flesh tone	indeterminate form	LLE			
320	554	1471	0	11	0	I	5	79-79.75"	7	Bottles/Jars	jar	embossed	aqua	jar, small mouth	in script: "Ball" with underscore; M below B	1910	1923	www.home.eart hilink.net/~racla y/DatingBalljars .HTML
320	554	1471	0	11	0	I	5	79-79.75"	1	Bottles/Jars	Bottle glass	embossed, paneled	green, light	indeterminate form	ILLA			
320	554	1471	0	11	0	I	5	79-79.75"	1	Bottles/Jars	Bottle glass	embossed	clear	indeterminate form	G.CA			
320	554	1471	0	11	0	I	5	79-79.75"	1	Bottles/Jars	Bottle glass	embossed	clear	indeterminate form	EULL			
320	554	1471	0	11	0	I	5	79-79.75"	1	Bottles/Jars	Bottle glass	embossed	clear	indeterminate form	EED			
320	554	1471	0	11	0	I	5	79-79.75"	1	Bottles/Jars	Bottle glass	embossed	clear	indeterminate form	D			
320	554	1471	0	11	0	I	5	79-79.75"	2	Bottles/Jars	Bottle glass	chamfered, embossed	green, light	indeterminate form	C 41			
320	554	1471	0	11	0	I	5	79-79.75"	1	Bottles/Jars	Bottle glass	embossed	aqua	indeterminate form	BA			
320	554	1471	0	11	0	I	5	79-79.75"	1	Bottles/Jars	Bottle glass	embossed	clear	indeterminate form	ART			
320	554	1471	0	11	0	I	5	79-79.75"	1	Bottles/Jars	Bottle glass	embossed	clear	indeterminate form	ALT			
320	554	1471	0	11	0	I	5	79-79.75"	15	Bottles/Jars	beer bottle	embossed	aqua	indeterminate form	"REICHARD & "WILKESBAR" "PA"	1850	1884	see printed documentation with artifact
320	554	1471	0	11	0	I	5	79-79.75"	3	Bottles/Jars	liquor bottle	embossed	sun colored amethyst 1880- 1915	indeterminate form	"N-FORMAN CO" "STILLERS" "ISV E, KY"	1904	1919	see printed documentation with artifact
320	554	1471	0	11	0	I	5	79-79.75"	4	Nails, Spikes, Etc.	nail, cut					1790	1890	Nelson 1968
320	554	1471	0	11	0	I	5	79-79.75"	2	Nails, Spikes, Etc.	nail, wire					1880	2009	Nelson 1968; IMAC 1984
320	554	1471	0	11	0	I	5	79-79.75"	7	Window Glass	Window Glass		tinted					

Site 36Lu283 - Historic Artifact Catalog

FS	N	E	STP	TU	Fea	Strat	Lev	Elev	Count	Subclass	Object/Ware	Manuf Tech	Color	Form	Mark's/Emb	Beg Date	End Date	Reference
320	554	1471	0	11	0	I	5	79-79.75"	1	Furniture- Decorative	figurine			figurine				
320	554	1471	0	11	0	I	5	79-79.75"	1	Bottles/Jars	beer bottle	blob top	aqua	indeterminate form		1879	1920	Lief 1965
320	554	1471	0	11	0	I	5	79-79.75"	1	Bottles/Jars	beer bottle		aqua	indeterminate form				
320	554	1471	0	11	0	I	5	79-79.75"	24	Bottles/Jars	Bottle glass		aqua	indeterminate form				
320	554	1471	0	11	0	I	5	79-79.75"	142	Bottles/Jars	Bottle glass		clear	indeterminate form				
320	554	1471	0	11	0	I	5	79-79.75"	13	Bottles/Jars	Bottle glass		flesh tone	indeterminate form				
320	554	1471	0	11	0	I	5	79-79.75"	11	Bottles/Jars	Bottle glass		green, light	indeterminate form				
320	554	1471	0	11	0	I	5	79-79.75"	1	Bottles/Jars	Bottle glass		green, medium	indeterminate form				
320	554	1471	0	11	0	I	5	79-79.75"	21	Bottles/Jars	Bottle glass		aqua	indeterminate form				
320	554	1471	0	11	0	I	5	79-79.75"	1	Bottles/Jars	Bottle glass		clear	indeterminate form				
320	554	1471	0	11	0	I	5	79-79.75"	4	Bottles/Jars	Bottle glass		clear	indeterminate form				
320	554	1471	0	11	0	I	5	79-79.75"	1	Bottles/Jars	Bottle glass		clear	indeterminate form				
320	554	1471	0	11	0	I	5	79-79.75"	1	Bottles/Jars	Bottle glass		clear	indeterminate form				
320	554	1471	0	11	0	I	5	79-79.75"	2	Bottles/Jars	Bottle glass		clear	indeterminate form				
320	554	1471	0	11	0	I	5	79-79.75"	1	Bottles/Jars	Bottle glass		aqua	indeterminate form				
320	554	1471	0	11	0	I	5	79-79.75"	1	Bottles/Jars	Bottle glass	ribbed	aqua	indeterminate form				
320	554	1471	0	11	0	I	5	79-79.75"	1	Bottles/Jars	Bottle glass	ribbed	clear	indeterminate form				
320	554	1471	0	11	0	I	5	79-79.75"	1	Bottles/Jars	Bottle glass	ribbed	flesh tone	indeterminate form				
320	554	1471	0	11	0	I	5	79-79.75"	1	Bottles/Jars	Bottle glass	ribbed	clear	indeterminate form				
320	554	1471	0	11	0	I	5	79-79.75"	55	Bottles/Jars	jar		aqua	jar, small mouth		1919	2005	Deiss 1981
320	554	1471	0	11	0	I	5	79-79.75"	3	Bottles/Jars	jar		aqua	jar, small mouth				
320	554	1471	0	11	0	I	5	79-79.75"	2	Bottles/Jars	jar	standardized screw threads	aqua	jar, small mouth				
320	554	1471	0	11	0	I	5	79-79.75"	5	Bottles/Jars	liquor bottle		sun colored amethyst 1880- 1915	indeterminate form				
320	554	1471	0	11	0	I	5	79-79.75"	1	Bottles/Jars	liquor bottle		sun colored amethyst 1880- 1915	indeterminate form		1880	1915	Miller and Pacey 1985
320	554	1471	0	11	0	I	5	79-79.75"	1	Bottles/Jars	liquor bottle	cap seat, double bead finish	sun colored amethyst 1880- 1915	indeterminate form		1880	1915	Miller and Pacey 1985
320	554	1471	0	11	0	I	5	79-79.75"	2	Bottles/Jars	wine bottle		olive, medium	indeterminate form		1870	1915	Deiss 1981
320	554	1471	0	11	0	I	5	79-79.75"	4	Bottles/Jars	wine bottle		olive, medium	indeterminate form				
320	554	1471	0	11	0	I	5	79-79.75"	24	Bottles/Jars	wine bottle		olive, medium	indeterminate form				
320	554	1471	0	11	0	I	5	79-79.75"	5	Bottles/Jars	wine bottle	packer	olive, medium	indeterminate form				
320	554	1471	0	11	0	I	5	79-79.75"	1	Ceramics	Whiteware, Plain			miscellaneous tableware		1830	2009	Price 1979; Noel Hume 1980
320	554	1471	0	11	0	I	5	79-79.75"	2	Ceramics	Whiteware, Plain			miscellaneous tableware		1830	2009	Price 1979; Noel Hume 1980
320	554	1471	0	11	0	I	5	79-79.75"	2	Ceramics	Whiteware, Plain			bowl		1830	2009	Price 1979; Noel Hume 1980
320	554	1471	0	11	0	I	5	79-79.75"	1	Ceramics	Whiteware, Transfer Printed, Blue		blue, light	miscellaneous tableware		1828	1860	Majewski and O'Brien 1984; Mullins 1988
320	554	1471	0	11	0	I	5	79-79.75"	2	Pharmaceutical	pharmaceutical bottle/jar	patent finish	clear	bottle		1820	1870	Deiss 1981
320	554	1471	0	11	0	I	5	79-79.75"	1	Pharmaceutical	pharmaceutical bottle/jar	patent finish	clear	bottle				
320	554	1471	0	11	0	I	5	79-79.75"	3	Indeterminate	metal							
320	554	1471	0	11	0	I	5	79-79.75"	6	Bottles/Jars	jar	embossed	aqua	jar, small mouth				
321	554	1471	0	11	0	II	6	79.75- 83.75"	1	Bottles/Jars	Bottle glass	embossed	clear	indeterminate form	OU			
321	554	1471	0	11	0	II	6	79.75- 83.75"	1	Bottles/Jars	Bottle glass	embossed	clear	indeterminate form	L			
321	554	1471	0	11	0	II	6	79.75- 83.75"	1	Bottles/Jars	Bottle glass	embossed	clear	indeterminate form	J			

Site 36Lu283 - Historic Artifact Catalog

FS	N	E	STP	TU	Fea	Strat	Lev	Elev	Count	Subclass	Object/Ware	Manuf Tech	Color	Form	Mark's/Emb	Beg Date	End Date	Reference
321	554	1471	0	11	0	II	6	79.75-83.75"	1	Bottles/Jars	Bottle glass	embossed	clear	indeterminate form	E			
321	554	1471	0	11	0	II	6	79.75-83.75"	2	Bottles/Jars	Bottle glass		amber	indeterminate form				
321	554	1471	0	11	0	II	6	79.75-83.75"	16	Bottles/Jars	Bottle glass		aqua	indeterminate form				
321	554	1471	0	11	0	II	6	79.75-83.75"	31	Bottles/Jars	Bottle glass		clear	indeterminate form				
321	554	1471	0	11	0	II	6	79.75-83.75"	2	Bottles/Jars	Bottle glass		olive, medium	indeterminate form				
321	554	1471	0	11	0	II	6	79.75-83.75"	7	Bottles/Jars	Bottle glass		aqua	indeterminate form				
321	554	1471	0	11	0	II	6	79.75-83.75"	1	Bottles/Jars	jar		aqua	indeterminate form				
321	554	1471	0	11	0	II	6	79.75-83.75"	1	Pharmaceutical	pharmaceutical bottle/jar	prescription finish	clear	bottle				
322	554	1471	0	11	0	II	7	83.75-87.75"	1	Bottles/Jars	Bottle glass		aqua	indeterminate form				
322	554	1471	0	11	0	II	7	83.75-87.75"	3	Bottles/Jars	Bottle glass		clear	indeterminate form				
322	554	1471	0	11	0	II	7	83.75-87.75"	1	Ceramics	Whiteware, Plain			miscellaneous tableware		1830	2009	Price 1979; Noel Hume 1980
323	635	1365	301	0	7	I		0-18"	1	Bottles/Jars	Bottle glass	embossed	clear	indeterminate form	textured; five pointed stars			
323	635	1365	301	0	7	I		0-18"	1	Bottles/Jars	Bottle glass	embossed	clear	indeterminate form	in script: aglas	1940	2009	Toulouse 1971:403-406
323	635	1365	301	0	7	I		0-18"	1	Bottles/Jars	Bottle glass	embossed, stippled	clear	indeterminate form	F	1939	2009	Busch 1983
323	635	1365	301	0	7	I		0-18"	1	Bottles/Jars	jar	embossed, standardized screw threads	clear	jar, small mouth	10 beside screw thread	1919	2009	Deiss 1981
323	635	1365	301	0	7	I		0-18"	1	Flowerpots	terra cotta							
323	635	1365	301	0	7	I		0-18"	4	Window Glass	Window Glass		tinted					
323	635	1365	301	0	7	I		0-18"	2	Bone	Bone							
323	635	1365	301	0	7	I		0-18"	9	Bottles/Jars	Bottle glass		amber	indeterminate form				
323	635	1365	301	0	7	I		0-18"	1	Bottles/Jars	Bottle glass		aqua	miscellaneous tableware				
323	635	1365	301	0	7	I		0-18"	19	Bottles/Jars	Bottle glass		clear	indeterminate form				
323	635	1365	301	0	7	I		0-18"	2	Bottles/Jars	Bottle glass		clear	indeterminate form				
323	635	1365	301	0	7	I		0-18"	1	Bottles/Jars	Bottle glass	ribbed	clear	indeterminate form				
323	635	1365	301	0	7	I		0-18"	2	Bottles/Jars	Bottle glass	stippled	amber	indeterminate form		1939	2009	Busch 1983
323	635	1365	301	0	7	I		0-18"	1	Bottles/Jars	Container glass	ribbed	clear	indeterminate form				
323	635	1365	301	0	7	I		0-18"	1	Bottles/Jars	jar		clear	jar, small mouth				
323	635	1365	301	0	7	I		0-18"	2	Bottles/Jars	jar		clear	jar, wide mouth				
323	635	1365	301	0	7	I		0-18"	1	Bottles/Jars	jar	standardized screw threads	clear	jar, small mouth		1919	2009	Deiss 1981
323	635	1365	301	0	7	I		0-18"	1	Ceramics	Ironstone, Plain			cup, general		1840	2009	Wetherbee 1980
323	635	1365	301	0	7	I		0-18"	1	Ceramics	Ironstone, Plain			bowl		1840	2009	Wetherbee 1980
323	635	1365	301	0	7	I		0-18"	2	Ceramics	Whiteware, Overglaze Handpainted	gilded	green, medium, mulberry	miscellaneous tableware		1830	2009	Price 1979; Noel Hume 1980; Lofstrum et al. 1982; Majewski and O'Brien 1984
323	635	1365	301	0	7	I		0-18"	5	Ceramics	Whiteware, Plain			miscellaneous tableware		1830	2009	Price 1979; Noel Hume 1980

Site 36Lu283 - Historic Artifact Catalog

FS	N	E	STP	TU	Fea	Strat	Lev	Elev	Count	Subclass	Object/Ware	Manuf Tech	Color	Form	Mark's/Emb	Beq Date	End Date	Reference
323	635	1365	301	0	7	I		0-18"	1	Ceramics	Whiteware, Plain	embossed		miscellaneous tableware		1830	2009	Price 1979; Noel Hume 1980
323	635	1365	301	0	7	I		0-18"	1	Ceramics	Whiteware, Plain	embossed, scallop		miscellaneous tableware		1830	2009	Price 1979; Noel Hume 1980
323	635	1365	301	0	7	I		0-18"	1	Indeterminate	glass		clear	indeterminate form				
323	635	1365	301	0	7	I		0-18"	43	Indeterminate	metal							
323	635	1365	301	0	7	I		0-18"	1	Bottles/Jars	Bottle glass	embossed	clear	indeterminate form				
324	650	1365	302	0	7	I,II		0-19"	1	Bottles/Jars	Bottle glass	embossed, stippled	amber	indeterminate form	R	1939	2009	Busch 1983
324	650	1365	302	0	7	I,II		0-19"	1	Bottles/Jars	Bottle glass	embossed, stippled	green, medium	indeterminate form	on body: TO BE	1939	2009	Busch 1983
324	650	1365	302	0	7	I,II		0-19"	1	Bottles/Jars	Bottle glass	embossed, stippled	clear	indeterminate form	on body: ckett; on base: 5	1939	2009	Busch
324	650	1365	302	0	7	I,II		0-19"	3	Activities-Other	box lid with hinge		clear					
324	650	1365	302	0	7	I,II		0-19"	1	Activities-Other	gasket		black					
324	650	1365	302	0	7	I,II		0-19"	1	Window Glass	Window Glass		tinted					
324	650	1365	302	0	7	I,II		0-19"	1	Shoe Parts	shoe heel		gray					
324	650	1365	302	0	7	I,II		0-19"	9	Bottles/Jars	Bottle glass		amber	indeterminate form				
324	650	1365	302	0	7	I,II		0-19"	1	Bottles/Jars	Bottle glass		aqua	indeterminate form				
324	650	1365	302	0	7	I,II		0-19"	15	Bottles/Jars	Bottle glass		clear	indeterminate form				
324	650	1365	302	0	7	I,II		0-19"	1	Bottles/Jars	jar		clear	jar, small mouth				
324	650	1365	302	0	7	I,II		0-19"	1	Bottles/Jars	jar		clear	jar, wide mouth				
324	650	1365	302	0	7	I,II		0-19"	1	Ceramics	Whiteware, Overglaze Handpainted		silver	miscellaneous tableware		1830	2009	Price 1979; Noel Hume 1980; Lofstrum et al. 1982; Majewski and O'Brien 1984 Toulouse 1971
324	650	1365	302	0	7	I,II		0-19"	2	Kitchen Related- Other	canning jar lid liner		white, opaque			1869	1950	
324	650	1365	302	0	7	I,II		0-19"	1	Kitchen Related- Other	cap seal		clear					
324	650	1365	302	0	7	I,II		0-19"	2	Indeterminate	metal							
324	650	1365	302	0	7	I,II		0-19"	1	Indeterminate	Rubber		black					
325	635	1350	308	0	7	I		0-4"	1	Bottles/Jars	Bottle glass	embossed	clear	indeterminate form	T			
325	635	1350	308	0	7	I		0-4"	1	Bottles/Jars	soda bottle	embossed, ribbed	aqua	bottle	in script: Coca-Co			
325	635	1350	308	0	7	I		0-4"	1	Bottles/Jars	Bottle glass	embossed	clear	indeterminate form	A2			
325	635	1350	308	0	7	I		0-4"	1	Bottles/Jars	Bottle glass	embossed	aqua	indeterminate form	A			
325	635	1350	308	0	7	I		0-4"	1	Brick, Block	Brick							
325	635	1350	308	0	7	I		0-4"	1	Nails, Spikes, Etc.	nail, cut					1790	1890	Nelson 1968
325	635	1350	308	0	7	I		0-4"	2	Nails, Spikes, Etc.	nail, cut					1790	1890	Nelson 1968
325	635	1350	308	0	7	I		0-4"	6	Nails, Spikes, Etc.	nail, wire					1880	2009	Nelson 1968; IMAC 1984
325	635	1350	308	0	7	I		0-4"	4	Nails, Spikes, Etc.	nail, wire					1880	2009	Nelson 1968; IMAC 1984
325	635	1350	308	0	7	I		0-4"	5	Window Glass	Window Glass		tinted					
325	635	1350	308	0	7	I		0-4"	7	Bottles/Jars	Bottle glass		amber	indeterminate form				
325	635	1350	308	0	7	I		0-4"	1	Bottles/Jars	Bottle glass		aqua	indeterminate form				
325	635	1350	308	0	7	I		0-4"	30	Bottles/Jars	Bottle glass		clear	indeterminate form				
325	635	1350	308	0	7	I		0-4"	2	Bottles/Jars	Bottle glass		green, medium	indeterminate form				
325	635	1350	308	0	7	I		0-4"	1	Bottles/Jars	Bottle glass		aqua	indeterminate form				
325	635	1350	308	0	7	I		0-4"	2	Bottles/Jars	Bottle glass	ribbed	clear	indeterminate form				
325	635	1350	308	0	7	I		0-4"	1	Bottles/Jars	Bottle glass	stippled	amber	indeterminate form		1939	2009	Busch 1983
325	635	1350	308	0	7	I		0-4"	1	Bottles/Jars	Bottle glass	stippled	clear	indeterminate form		1939	2009	Busch 1983
325	635	1350	308	0	7	I		0-4"	1	Bottles/Jars	Bottle glass	stippled	clear	indeterminate form		1939	2009	Busch 1983
325	635	1350	308	0	7	I		0-4"	2	Bottles/Jars	Container glass		clear	indeterminate form				
325	635	1350	308	0	7	I		0-4"	2	Bottles/Jars	jar	stippled	clear	jar, small mouth		1939	2009	Busch 1983

Site 36Lu283 - Historic Artifact Catalog

FS	N	E	STP	TU	Fea	Strat	Lev	Elev	Count	Subclass	Object/Ware	Manuf Tech	Color	Form	Mark's/Emb	Beg Date	End Date	Reference
325	635	1350	308	0	7	I		0-4"	1	Ceramics	White ware, Overglaze Handpainted	gilded	green, medium, mulberry	miscellaneous tableware		1830	2009	Price 1979; Noel Hume 1980; Lofstrum et al. 1982; Majewski and O'Brien 1984 Toulouse 1971
325	635	1350	308	0	7	I		0-4"	1	Kitchen Related- Other	canning jar lid liner		white, opaque			1869	1950	
325	635	1350	308	0	7	I		0-4"	3	Kitchen Related- Other	canning jar lid liner			indeterminate form				
325	635	1350	308	0	7	I		0-4"	1	Indeterminate	glass		clear	indeterminate form				
325	635	1350	308	0	7	I		0-4"	1	Indeterminate	glass		clear	indeterminate form				
325	635	1350	308	0	7	I		0-4"	1	Indeterminate	metal							
326	650	1350	309	0	7	I		0-5"	2	Bottles/Jars	Bottle glass	embossed	clear	indeterminate form	HOU			
326	650	1350	309	0	7	I		0-5"	1	Nails, Spikes, Etc.	nail, indeterminate							
326	650	1350	309	0	7	I		0-5"	13	Bottles/Jars	Bottle glass		clear	indeterminate form				
326	650	1350	309	0	7	I		0-5"	2	Bottles/Jars	Bottle glass		green, medium	indeterminate form				
326	650	1350	309	0	7	I		0-5"	1	Bottles/Jars	Bottle glass		green, medium	indeterminate form				
326	650	1350	309	0	7	I		0-5"	2	Bottles/Jars	Bottle glass	stippled	amber	indeterminate form		1939	2009	Busch 1983
326	650	1350	309	0	7	I		0-5"	1	Ceramics	White ware, Overglaze Handpainted		silver	miscellaneous tableware		1830	2009	Price 1979; Noel Hume 1980; Lofstrum et al. 1982; Majewski and O'Brien 1984 Price 1979; Noel Hume 1980
326	650	1350	309	0	7	I		0-5"	1	Ceramics	White ware, Plain			miscellaneous tableware		1830	2009	

14894 TOTAL

Site 36Lu283 - Prehistoric Artifact Catalog

Fs	N	E	Tu	Fea	Strat	Elev	Count	Weight	Material Type	Class	Type	Cortex	Length	Width	Thickness
236	539	1461.5	5	2	I	77-81"	1		Light gray opaque	Biface	Late-Stage Bifaces	Absent	93.8	32	7.4

Total 1

Site 36Lu284 - Historic Artifact Catalog

Fs	N	E	Stp	Tu	Strat	Lev	Elev	Sub-Class	Count	Ware Type/Object	Dec/Manufacture	Color	Emb/Mark	Form	Beg Date	End Date	Reference
1	180	135	B-3	0	B	2	10-47	Window Glass	1	window glass		tinted					
2	135	150	C-6	0	A	1	0-31	Cans/Tins	2	tin can, fragment							
2	135	150	C-6	0	A	1	0-31	Nails,Spikes,Etc.	13	nail, wire					1880	2008	Nelson 1968; IMAC 1984
2	135	150	C-6	0	A	1	0-31	Nails,Spikes,Etc.	10	nail, wire			large round head		1880	2008	Nelson 1968; IMAC 1984
2	135	150	C-6	0	A	1	0-31	Nails,Spikes,Etc.	2	nail, cut					ca. 1780	ca. 1890	Nelson 1968
2	135	150	C-6	0	A	1	0-31	Ceramics	3	whiteware	(mend)	pink, green	overglaze decal floral	body	1890	2008	Haskell 1991
2	135	150	C-6	0	A	1	0-31	Ceramics	2	whiteware	(mend)	pink, green, gilt	overglaze decal floral; gilt band around rim	rim	1890	2008	Haskell 1991
2	135	150	C-6	0	A	1	0-31	Ceramics	1	whiteware		plain		body chip	1830	2008	Price 1979; Noël Hume 1980
2	135	150	C-6	0	A	1	0-31	Bottles/Jars	3	bottle glass		clear		body			
2	135	150	C-6	0	A	1	0-31	Nails,Spikes,Etc.	6	nail, indeterminate							
2	135	150	C-6	0	A	1	0-31	Ceramics	1	whiteware		plain	burned	body	1830	2008	Price 1979; Noël Hume 1980
2	135	150	C-6	0	A	1	0-31	Bottles/Jars	7	canning jar lid liner		white opaque		lid	post 1869	ca. 1950	Toulouse 1971
3	75	150	C-9	0	A	1	0-22	Furniture Hardware	1	electrical plug, ceramic/ metal			two prongs with screws				
3	75	150	C-9	0	A	1	0-22	Bottles/Jars	1	bottle glass		emerald green					
3	75	150	C-9	0	A	1	0-22	Ceramics	4	porcelain		plain		body			
4	135	165	D-6	0	A	1	0-17	Cans/Tins	1	lid, metal							
5	105	165	D-8	0	C	3	68-96	Indeterminate	1	duct tape							
5	105	165	D-8	0	C	3	68-96	Roofing Materials	1	asphalt shingle							
5	105	165	D-8	0	C	3	68-96	Wood	1	wood			white painted				
6	75	165	D-10	0	A	1	0-34	Bottles/Jars	2	bottle glass		clear		body			
7	150	180	E-6	0	A	1	0-32	Nails,Spikes,Etc.	1	nail, indeterminate							
7	150	180	E-6	0	A	1	0-32	Bottles/Jars	1	bottle glass		clear		body			
8	75	180	E-11	0	A	1	0-30	Ceramics	1	earthenware		red		body			
8	75	180	E-11	0	A	1	0-30	Nails,Spikes,Etc.	1	nail, wire			inch wide; flat head		ca. 1880	2008	Nelson 1968; IMAC 1984
8	75	180	E-11	0	A	1	0-30	Bottles/Jars	2	beer bottle		amber		body			
8	75	180	E-11	0	A	1	0-30	Ceramics	1	whiteware		plain		body chip	1830	2008	Price 1979; Noël Hume 1980
8	75	180	E-11	0	A	1	0-30	Bottles/Jars	5	bottle glass		clear		body			
9	180	210	G-4	0	A	1	0-36	Flowerpots	1	terra cotta				rim			
10	135	210	G-7	0	A	1	0-33	Nails,Spikes,Etc.	2	nail, indeterminate							

Site 36Lu284 - Historic Artifact Catalog

Fs	N	E	Stp	Tu	Strat	Lev	Elev	Sub-Class	Count	Ware Type/Object	Dec/Manufacture	Color	Emb/Mark	Form	Beg Date	End Date	Reference
10	135	210	G-7	0	A	1	0-33	Bottles/Jars	1	bottle glass		white opaque		body			
10	135	210	G-7	0	A	1	0-33	Flowerpots	3	terra cotta				body			
11	120	210	G-8	0	A	1	0-30	Window Glass	4	window glass		tinted					
11	120	210	G-8	0	A	1	0-30	Mortar, Cement	1	mortar, fragment							
11	120	210	G-8	0	A	1	0-30	Window Glass	4	window glass		clear					
11	120	210	G-8	0	A	1	0-30	Nails,Spikes,Etc.	1	nail, indeterminate							
12	105	210	G-9	0	A	1	0-39	Nails,Spikes,Etc.	1	nail, indeterminate							
12	105	210	G-9	0	A	1	0-39	Window Glass	17	window glass		clear					
12	105	210	G-9	0	A	1	0-39	Bottles/Jars	3	bottle glass		clear		body			
13	150	225	H-6	0	A	1	0-25	Cans/Tins	1	tin can, fragment							
13	150	225	H-6	0	A	1	0-25	Nails,Spikes,Etc.	1	nail, wire					1880	2008	Nelson 1968; Noël Hume 1980
14	135	225	H-7	0	A	2	17-31	Bottles/Jars	1	beer bottle		amber		body			
15	120	225	H-8	0	A	1	0-29	Window Glass	1	window glass		clear					
16	75	255	J-11	0	A	1	0-40	Bottles/Jars	1	canning jar lid liner		white opaque "ine"		lid	post 1869	ca. 1950	Toulouse 1971
16	75	255	J-11	0	A	1	0-40	Indeterminate	1	metal, indeterminate							
17	135	270	K-7	0	A	1	0-34	Flowerpots	1	terra cotta				body			
18	105	270	K-9	0	A	1	0-32	Window Glass	1	window glass		clear					
19	90	270	K-10	0	A	1	0-34	Bottles/Jars	1	bottle glass		clear		base			
19	90	270	K-10	0	A	1	0-34	Lighting	1	lamp glass		clear		body			
19	90	270	K-10	0	A	1	0-34	Nails,Spikes,Etc.	7	nail, indeterminate							
19	90	270	K-10	0	A	1	0-34	Bottles/Jars	1	bottle glass		clear		body			
20	90	285	L-9	0	A	1	0-32	Flowerpots	1	terra cotta				body chip			
20	90	285	L-9	0	A	1	0-32	Window Glass	1	window glass		clear					
21	45	300	M-12	0	A	1	0-32	Window Glass	2	window glass		clear					
22			A-3	0	A	1	0-29	Cans/Tins	1	pull tab, can			aluminum		1962	2008	Keen 1982:31
23			A-5	0	A	1	0-33	Nails,Spikes,Etc.	1	nail, wire					ca. 1880	2008	Nelson 1968; IMAC 1984
23			A-5	0	A	1	0-33	Indeterminate	1	plastic		white					
24			A-6	0	A	1	0-33	Brick, Block	1	brick, fragment							
25			A-9	0	A	1	0-31	Flooring Materials	1	ceramic tile		blue					
26			A-11	0	A	1	0-34	Window Glass	2	window glass		clear					
26			A-11	0	A	1	0-34	Plaster	1	plaster							

Site 36Lu284 - Historic Artifact Catalog

Fs	N	E	Stp	Tu	Strat	Lev	Elev	Sub-Class	Count	Ware Type/Object	Dec/Manufacture	Color	Emb/Mark	Form	Beg Date	End Date	Reference
27			J-1	0	B	2	52-65	Brick, Block	1	brick, bat							
27			J-1	0	B	2	52-65	Window Glass	2	window glass		clear					
27			J-1	0	B	2	52-65	Bottles/Jars	1	bottle glass		clear		body			
27			J-1	0	B	2	52-65	Plaster	1	plaster, fragment							
27			J-1	0	B	2	52-65	Brick, Block	1	brick, fragment							
Total									149								

Site 36Lu285 - Historic Artifact Catalog

Fs	N	E	Stp	Tu	Strat	Lev	Fea	Elev	Count	Sub-Class	Ware Type/Object	Dec/Manufacture	Color	Form	Emb/Mark	Beg Date	End Date	Reference
1			A1	0	A	1		0-34 cm	1	Bottles/Jars	bottle glass		clear	body; bottle				
1			A1	0	A	1		0-34 cm	1	Ceramics	Redware, Glazed			rim chip	clear glaze exterior			
1			A1	0	A	1		0-34 cm	2	Ceramics	Redware, Unglazed			rim chip	unglazed exterior			
2			A2	0	A	1		0-38 cm	1	Window Glass	Window Glass		tinted					
3			A3	0	A	1		0-48 cm	3	Bottles/Jars	bottle glass		clear	body; bottle				
3			A3	0	A	1		0-48 cm	1	Ceramics	Redware, Glazed			body	dark brown glaze interior and exterior			
3			A3	0	A	1		0-48 cm	2	Ceramics	Redware, Glazed			body chip	clear glaze			
3			A3	0	A	1		0-48 cm	2	Ceramics	Redware, Glazed			body chip	medium brown glaze			
3			A3	0	A	1		0-48 cm	1	Ceramics	Redware, Glazed			body chip	glaze			
3			A3	0	A	1		0-48 cm	4	Ceramics	Redware, Unglazed				dark brown glaze			
3			A3	0	A	1		0-48 cm	3	Ceramics	Redware, Unglazed			body chip	unglazed			
3			A3	0	A	1		0-48 cm	1	Ceramics	Whiteware, Handpainted	hand painted	blue	body		1840	1860	Lofstrum et al. 1982; Majewski and O'Brian 1984
3			A3	0	A	1		0-48 cm	2	Ceramics	Whiteware, Plain		plain	body		1830	2008	Price 1979; Noël Hume 1980
3			A3	0	A	1		0-48 cm	1	Ceramics	Whiteware, Plain		plain	body chip		1830	2008	Price 1979; Noël Hume 1980
4			A4	0	A	1		0-42 cm	1	Bottles/Jars	bottle glass		aqua	base; bottle	"T. NOV 20...34"			
4			A4	0	A	1		0-42 cm	1	Ceramics	Redware, Glazed			base chip	dark brown glaze			
4			A4	0	A	1		0-42 cm	3	Ceramics	Redware, Glazed			body	dark brown glaze interior; unglazed exterior			
4			A4	0	A	1		0-42 cm	1	Ceramics	Redware, Glazed			body chip	clear glaze			
4			A4	0	A	1		0-42 cm	2	Ceramics	Redware, Glazed			body chip	dark brown glaze			
4			A4	0	A	1		0-42 cm	1	Ceramics	Redware, Glazed			rim chip	dark brown glaze			
4			A4	0	A	1		0-42 cm	2	Ceramics	Redware, Glazed	(mend)		base	dark brown glaze exterior; unglazed interior			
4			A4	0	A	1		0-42 cm	2	Ceramics	Redware, Glazed	(mend)		rim	unglazed/dark brown glaze exterior; dark brown glaze interior			
4			A4	0	A	1		0-42 cm	4	Ceramics	Redware, Unglazed							
4			A4	0	A	1		0-42 cm	2	Ceramics	Redware, Unglazed			body chip	unglazed			
4			A4	0	A	1		0-42 cm	2	Ceramics	Whiteware, Handpainted	hand painted	blue	body		1840	1860	Lofstrum et al. 1982; Majewski and O'Brian 1984
4			A4	0	A	1		0-42 cm	2	Ceramics	Whiteware, Plain		plain	body		1830	2008	Price 1979; Noël Hume 1980
4			A4	0	A	1		0-42 cm	4	Ceramics	Whiteware, Plain		plain	body chip		1830	2008	Price 1979; Noël Hume 1980
4			A4	0	A	1		0-42 cm	4	Ceramics	Whiteware, Shell Edge		blue	rim	shell edge; scalloped; incised curved lines	1830	1891	Lofstrum et al 1982, Miller & Hunter 1990
4			A4	0	A	1		0-42 cm	1	Ceramics	Whiteware, Transfer Printed, Red	transfer print	red	body/base	floral	1828	1850	Majewski & O'Brien 1984
4			A4	0	A	1		0-42 cm	1	Indeterminate	Metal							
4			A4	0	A	1		0-42 cm	2	Nails, Spikes, Etc.	Nail,							
4			A4	0	A	1		0-42 cm	1	Window Glass	Window Glass		tinted					
5			A6	0	A	1		0-33 cm	1	Bottles/Jars	bottle glass		blue	body; bottle				
5			A6	0	A	1		0-33 cm	2	Bottles/Jars	bottle glass		clear	body; bottle				
5			A6	0	A	1		0-33 cm	1	Ceramics	Redware, Glazed			body chip	dark brown glaze			

Site 36Lu285 - Historic Artifact Catalog

Fs	N	E	Stp	Tu	Strat	Lev	Fea	Elev	Count	Sub-Class	Ware Type/Object	Dec/Manufacture	Color	Form	Emb/Mark	Beq Date	End Date	Reference
5			A6	0	A	1		0-33 cm	1	Ceramics	Stoneware, Albany and Bristol			body	white glaze interior; dark brown glaze exterior	1835	1920	Ramsey 1939; Miller et al. 2000
5			A6	0	A	1		0-33 cm	1	Ceramics	Whiteware, Plain		plain	body		1830	2008	Price 1979; Noël Hume 1980
5			A6	0	A	1		0-33 cm	1	Ceramics	Whiteware, Plain		plain	body chip		1830	2008	Price 1979; Noël Hume 1980
6			J1	0	A	1		0-15 cm	1	Ceramics	Whiteware, Plain		plain	body		1830	2008	Price 1979; Noël Hume 1980
6			J1	0	A	1		0-15 cm	1	Ceramics	Whiteware, Plain		plain	rim		1830	2008	Price 1979; Noël Hume 1980
6			J1	0	A	1		0-15 cm	2	Window Glass	Window Glass		tinted					
7			J2	0	B	2		11-41 cm	3	Bottles/Jars	bottle glass		blue	body; bottle				
7			J2	0	B	2		11-41 cm	1	Bottles/Jars	bottle glass	stippled	clear	body; bottle		1939	2008	Busch 1983
8	4970.00	5165.00	1	0	I	2		4-17	2	Ceramics	Redware, Glazed			rim				
8	4970.00	5165.00	1	0	I	2		4-17	2	Ceramics	Redware, Unglazed			body				
8	4970.00	5165.00	1	0	I	2		4-17	1	Window Glass	Window Glass		tinted					
9	4970.00	5030.00	9	0	I	1		0-23	1	Bottles/Jars	container glass		clear	body				
9	4970.00	5030.00	9	0	I	1		0-23	1	Ceramics	Hardpaste Porcelain, Colored Glaze		brown, light	body				
10	4970.00	5120.00	18	0	I	1		0-17	1	Ceramics	Redware, Glazed			body				
10	4970.00	5120.00	18	0	I	1		0-17	1	Ceramics	Redware, Glazed			body				
10	4970.00	5120.00	18	0	I	1		0-17	1	Ceramics	Redware, Glazed			body				
10	4970.00	5120.00	18	0	I	1		0-17	1	Ceramics	Stoneware, Gray Bodied			body				
10	4970.00	5120.00	18	0	I	1		0-17	1	Ceramics	Whiteware, Plain			body		1830	2009	Price 1979; Noël Hume 1980
10	4970.00	5120.00	18	0	I	1		0-17	1	Nails, Spikes, Etc.	Nail,			body				
11	4970.00	5135.00	17	0	I	1		0-13	1	Ceramics	Redware, Unglazed			body				
11	4970.00	5135.00	17	0	I	1		0-13	1	Indeterminate	Metal							
11	4970.00	5135.00	17	0	I	1		0-13	2	Nails, Spikes, Etc.	Nail,							
11	4970.00	5135.00	17	0	I	1		0-13	1	Nails, Spikes, Etc.	Nail, wire					1880	2009	Nelson 1968, IMAC 1984
12	4970.00	5150.00	24	0	I	3		8-14	1	Bottles/Jars	bottle glass	double bead finish	clear					
13	4970.00	5195.00	20	0	I	1		0-9	2	Bone	Bone							
13	4970.00	5195.00	20	0	I	1		0-9	1	Bottles/Jars	bottle glass	stippled	clear	body		1939	2009	Busch 1983
13	4970.00	5195.00	20	0	I	1		0-9	1	Bottles/Jars	container glass		amber	body				
13	4970.00	5195.00	20	0	I	1		0-9	9	Bottles/Jars	container glass		blue, light	body				
13	4970.00	5195.00	20	0	I	1		0-9	1	Bottles/Jars	container glass		blue, light	body	".tai."			
13	4970.00	5195.00	20	0	I	1		0-9	6	Bottles/Jars	container glass		clear	body				
13	4970.00	5195.00	20	0	I	1		0-9	3	Brick, Block	Brick							
13	4970.00	5195.00	20	0	I	1		0-9	1	Ceramics	Pearlware, Handpainted	bands, floral	polychrome	body		1795	1820	South 1977; Mullins 1988
13	4970.00	5195.00	20	0	I	1		0-9	1	Ceramics	Redware, Unglazed			body				
13	4970.00	5195.00	20	0	I	1		0-9	1	Ceramics	Whiteware, Plain			body		1830	2009	Price 1979; Noël Hume 1980
13	4970.00	5195.00	20	0	I	1		0-9	1	Ceramics	Whiteware, Plain			body		1830	2009	Price 1979; Noël Hume 1980
13	4970.00	5195.00	20	0	I	1		0-9	1	Decorative Table Glass	Glass Hollowware	embossed, incised diamond	clear	body		1820	1950	Schroy 2001
13	4970.00	5195.00	20	0	I	1		0-9	1	Lighting	chimney lamp glass		clear	body				
13	4970.00	5195.00	20	0	I	1		0-9	1	Misc. Small Hardware	Washer							
14	4970.00	5210.00	21	0	I	1		0-10	3	Bone	Bone							
14	4970.00	5210.00	21	0	I	1		0-10	1	Bottles/Jars	bottle glass	embossed diamond	clear	body				
14	4970.00	5210.00	21	0	I	1		0-10	2	Bottles/Jars	container glass		blue, light	body				
14	4970.00	5210.00	21	0	I	1		0-10	3	Bottles/Jars	container glass		clear	body				
14	4970.00	5210.00	21	0	I	1		0-10	1	Bottles/Jars	container glass		clear	body				

Site 36Lu285 - Historic Artifact Catalog

Fs	N	E	Stp	Tu	Strat	Lev	Fea	Elev	Count	Sub-Class	Ware Type/Object	Dec/Manufacture	Color	Form	Emb/Mark	Beq Date	End Date	Reference
14	4970.00	5210.00	21	0	I	1		0-10	1	Brick, Block	Brick							
14	4970.00	5210.00	21	0	I	1		0-10	1	Ceramics	Redware, Glazed			body				
14	4970.00	5210.00	21	0	I	1		0-10	1	Ceramics	Redware, Glazed			body				
14	4970.00	5210.00	21	0	I	1		0-10	1	Nails, Spikes, Etc.	Nail,							
14	4970.00	5210.00	21	0	I	1		0-10	2	Shell	shell							
15	4985.00	5000.00	14	0	III	1		0-35	1	Bottles/Jars	container glass		amber	body				
15	4985.00	5000.00	14	0	III	1		0-35	3	Lighting	chimney lamp glass		clear	body				
16	4985.00	5015.00	19	0	I	1		3-27	1	Nails, Spikes, Etc.	Nail, wire					1880	2009	Nelson 1968, IMAC 1984
17	4985.00	5030.00	13	0	III	1		0-18	1	Bottles/Jars	bottle glass		clear	base	A inside a triangle*414..14 A 42 22 Des. PAT. 120.277*			
17	4985.00	5030.00	13	0	III	1		0-18	1	Misc. Small	plate							
17	4985.00	5030.00	13	0	III	1		0-18	2	Hardware								
17	4985.00	5030.00	13	0	III	1		0-18	1	Nails, Spikes, Etc.	Nail, marble							
17	4985.00	5030.00	13	0	III	1		0-18	1	Toys			white, opaque tinted					
17	4985.00	5030.00	13	0	III	1		0-18	1	Window Glass	Window Glass							
18	4985.00	5120.00	23	0	I	1		0-17	4	Bottles/Jars	container glass							
18	4985.00	5120.00	23	0	I	1		0-17	1	Bottles/Jars	jug	faceted	blue, light clear	body jug				
18	4985.00	5120.00	23	0	I	1		0-17	4	Cans/Tins	Can Fragments							
18	4985.00	5120.00	23	0	I	1		0-17	4	Indeterminate	Metal							
18	4985.00	5120.00	23	0	I	1		0-17	1	Misc. Small	pin							
19	4985.00	5135.00	22	0	I	1		0-10	1	Hardware								
19	4985.00	5135.00	22	0	I	1		0-10	1	Brick, Block	Brick							
20	4985.00	5150.00	5	0	I	1		0-13	1	Ceramics	Redware, Unglazed			body				
21	4985.00	5165.00	4	0	I	1		0-16	1	Brick, Block	Brick							
21	4985.00	5165.00	4	0	I	1		0-16	2	Activities-Other	battery core							
21	4985.00	5165.00	4	0	I	1		0-16	1	Brick, Block	Brick							
21	4985.00	5165.00	4	0	I	1		0-16	1	Ceramics	Pearlware, Plain			body		1780	1830	South 1977
22	4985.00	5180.00	3	0	I	1		0-14	3	Bottles/Jars	container glass		aqua	body				
22	4985.00	5180.00	3	0	I	1		0-14	4	Bottles/Jars	container glass		clear	body				
22	4985.00	5180.00	3	0	I	1		0-14	2	Brick, Block	Brick							
22	4985.00	5180.00	3	0	I	1		0-14	1	Ceramics	Redware, Glazed			rim				
22	4985.00	5180.00	3	0	I	1		0-14	1	Ceramics	Redware, Unglazed			body				
22	4985.00	5180.00	3	0	I	1		0-14	2	Ceramics	Whiteware, Plain			body		1830	2009	Price 1979; Noël Hume 1980
23	4985.00	5195.00	11	0	I	1		0-18	1	Bottles/Jars	container glass		aqua	body				
23	4985.00	5195.00	11	0	I	1		0-18	8	Bottles/Jars	container glass		clear	body				
23	4985.00	5195.00	11	0	I	1		0-18	2	Brick, Block	Brick							
23	4985.00	5195.00	11	0	I	1		0-18	1	Nails, Spikes, Etc.	Nail,							
24	4985.00	5210.00	12	0	I	1		0-17	1	Ceramics	Pearlware, Plain			body		1780	1830	South 1977
24	4985.00	5210.00	12	0	I	1		0-17	2	Ceramics	Redware, Glazed			body				
24	4985.00	5210.00	12	0	I	1		0-17	1	Misc. Small	Rod							
24	4985.00	5210.00	12	0	I	1		0-17	2	Hardware								
24	4985.00	5210.00	12	0	I	1		0-17	1	Nails, Spikes, Etc.	Nail, cut					1780	1890	Nelson 1968
24	4985.00	5210.00	12	0	I	1		0-17	1	Window Glass	Window Glass		tinted					
25	4995.00	5210.00	26	0	I	1		0-16	1	Activities-Other	hook/carabineer latch							
25	4995.00	5210.00	26	0	I	1		0-16	1	Bottles/Jars	container glass		clear	body				
25	4995.00	5210.00	26	0	I	1		0-16	1	Ceramics	Redware, Glazed			body				
25	4995.00	5210.00	26	0	I	1		0-16	1	Ceramics	Redware, Glazed			body				
25	4995.00	5210.00	26	0	I	1		0-16	1	Ceramics	Redware, Glazed			rim				
25	4995.00	5210.00	26	0	I	1		0-16	2	Ceramics	Redware, Unglazed			body				
25	4995.00	5210.00	26	0	I	1		0-16	1	Ceramics	Whiteware, Plain		blue, medium	body		1830	2009	Price 1979; Noël Hume 1980

Site 36Lu285 - Historic Artifact Catalog

Fs	N	E	Stp	Tu	Strat	Lev	Fea	Elev	Count	Sub-Class	Ware Type/Object	Dec/Manufacture	Color	Form	Emb/Mark	Beq Date	End Date	Reference
25	4995.00	5210.00	26	0	I	1		0-16	1	Ceramics	Whiteware, Plain			handle		1830	2009	Price 1979; Noël Hume 1980
25	4995.00	5210.00	26	0	I	1		0-16	1	Ceramics	Whiteware, Plain			rim		1830	2009	Price 1979; Noël Hume 1980
25	4995.00	5210.00	26	0	I	1		0-16	1	Ceramics	Whiteware, Plain			rim		1830	2009	Price 1979; Noël Hume 1980
25	4995.00	5210.00	26	0	I	1		0-16	2	Window Glass	Window Glass		tinted					
26	5000.00	5015.00	29	0	III	1		0-11	2	Nails, Spikes, Etc.	Nail, cut					1780	1890	Nelson 1968
27	5000.00	5075.00	27	0	I	1		0-17	1	Misc. Small Hardware	Rod							
28	5000.00	5105.00	33	0	III	1		0-18	1	Misc. Small Hardware	hook							
29	5000.00	5120.00	32	0	III	1		0-18	4	Bottles/Jars	container glass		clear	body				
29	5000.00	5120.00	32	0	III	1		0-18	2	Bottles/Jars	container glass		emerald	body				
29	5000.00	5120.00	32	0	III	1		0-18	1	Ceramics	Whiteware, Plain			body		1830	2009	Price 1979; Noël Hume 1980
29	5000.00	5120.00	32	0	III	1		0-18	4	Nails, Spikes, Etc.	Nail,							
30	5000.00	5150.00	8	0	I	1		0-12	3	Bottles/Jars	container glass		aqua	body				
30	5000.00	5150.00	8	0	I	1		0-12	1	Bottles/Jars	container glass		clear	body				
30	5000.00	5150.00	8	0	I	1		0-12	1	Brick, Block	Brick							
31	5000.00	5165.00	7	0	I	1		0-13	1	Bottles/Jars	container glass		blue, light	body				
31	5000.00	5165.00	7	0	I	1		0-13	1	Pharmaceutical	pharmaceutical bottle	machine made, standardized screw threads stripes	clear	bottle	Cutex	1919	2009	Deiss 1981
31	5000.00	5165.00	7	0	I	1		0-13	1	Shoes	Eyelets							
32	5000.00	5180.00	6	0	I	1		0-14	1	Bottles/Jars	container glass		blue, light	body				
32	5000.00	5180.00	6	0	I	1		0-14	1	Bottles/Jars	container glass		clear	body				
32	5000.00	5180.00	6	0	I	1		0-14	1	Ceramics	Hardpaste Porcelain, Handpainted	floral	brown, medium, green, light	rim				
32	5000.00	5180.00	6	0	I	1		0-14	1	Ceramics	Whiteware, Transfer Printed, Black	floral	black	base	14	1828	1850	Majewski & Obrien 1984, Mullins 1988
32	5000.00	5180.00	6	0	I	1		0-14	1	Nails, Spikes, Etc.	Nail,							
32	5000.00	5180.00	6	0	I	1		0-14	4	Window Glass	Window Glass		tinted					
33	5000.00	5195.00	25	0	I	1		0-14	1	Bottles/Jars	container glass		blue, light	body				
33	5000.00	5195.00	25	0	I	1		0-14	1	Bottles/Jars	container glass		clear	body	D			
33	5000.00	5195.00	25	0	I	1		0-14	1	Indeterminate	Plastic		brown, medium					
33	5000.00	5195.00	25	0	I	1		0-14	1	Nails, Spikes, Etc.	Nail, cut					1780	1890	Nelson 1968
33	5000.00	5195.00	25	0	I	1		0-14	1	Nails, Spikes, Etc.	Nail,							
33	5000.00	5195.00	25	0	I	1		0-14	2	Window Glass	Window Glass		tinted					
34	4895.00	5180.00	46	0	I	1		0-15	2	Bottles/Jars	container glass		clear	body				
35	4895.00	5195.00	47	0	I	1		0-12	2	Bottles/Jars	container glass		clear	body				
35	4895.00	5195.00	47	0	I	1		0-12	1	Ceramics	Redware, Glazed			body				
36	4910.00	5075.00	48	0	I	1		0-12	1	Ceramics	Redware, Glazed			body				
36	4910.00	5075.00	48	0	I	1		0-12	1	Nails, Spikes, Etc.	Nail,							
37	4910.00	5090.00	52	0	I	1		0-10	1	Nails, Spikes, Etc.	Nail, wire					1880	2009	Nelson 1968, IMAC 1984
38	4910.00	5105.00	49	0	I	1		0-8	1	Bottles/Jars	container glass		blue, light	body				
38	4910.00	5105.00	49	0	I	1		0-8	1	Bottles/Jars	container glass		clear	body				
38	4910.00	5105.00	49	0	I	1		0-8	2	Nails, Spikes, Etc.	Nail,							
39	4910.00	5135.00	51	0	I	1		0-12	3	Nails, Spikes, Etc.	Nail, wire					1880	2009	Nelson 1968, IMAC 1984
40	4910.00	5150.00	53	0	I	1		0-13	1	Bottles/Jars	container glass		clear	body				
41	4910.00	5165.00	54	0	I	1		0-11	2	Ceramics	Whiteware, Plain			body		1830	2009	Price 1979; Noël Hume 1980
41	4910.00	5165.00	54	0	I	1		0-11	2	Nails, Spikes, Etc.	Nail,							

Site 36Lu285 - Historic Artifact Catalog

Fs	N	E	Stp	Tu	Strat	Lev	Fea	Elev	Count	Sub-Class	Ware Type/Object	Dec/Manufacture	Color	Form	Emb/Mark	Beg Date	End Date	Reference
42	4910.00	5180.00	55	0	I	1		0-18	1	Nails, Spikes, Etc.	Nail,							
43	4910.00	5195.00	56	0	I	1		0-16	1	Ceramics	Pearlware, Plain			body		1780	1830	South 1977
44	4925.00	5150.00	59	0	I	1		0-10	2	Bottles/Jars	container glass		clear	body				
44	4925.00	5150.00	59	0	I	1		0-10	1	Brick, Block	Brick							
44	4925.00	5150.00	59	0	I	1		0-10	1	Ceramics	Redware, Glazed			body				
44	4925.00	5150.00	59	0	I	1		0-10	2	Nails, Spikes, Etc.	Nail,							
45	4925.00	5060.00	76	0	I	1		0-13	3	Bottles/Jars	container glass		clear	body				
46	4925.00	5090.00	78	0	I	1		0-21	1	Ceramics	Whiteware, Handpainted floral		mulberry, yellow	body		1840	1860	Lofstrum et al. 1982; Majewski and O'Brian 1984
46	4925.00	5090.00	78	0	I	1		0-21	1	Nails, Spikes, Etc.	Nail,							
47	4925.00	5120.00	57	0	I	1		0-14	1	Bottles/Jars	container glass		blue, light	body				
47	4925.00	5120.00	57	0	I	1		0-14	3	Bottles/Jars	container glass		clear	body				
47	4925.00	5120.00	57	0	I	1		0-14	1	Ceramics	Earthenware, plain			body				
47	4925.00	5120.00	57	0	I	1		0-14	3	Ceramics	Pearlware, Plain			body		1780	1830	South 1977
47	4925.00	5120.00	57	0	I	1		0-14	1	Ceramics	Redware, Glazed			body				
47	4925.00	5120.00	57	0	I	1		0-14	1	Nails, Spikes, Etc.	Nail,							
48	4925.00	5135.00	58	0	I	1		0-9	1	Bottles/Jars	container glass		blue, light	Body				
48	4925.00	5135.00	58	0	I	1		0-9	1	Bottles/Jars	container glass		clear	Body				
49	4925.00	5135.00	58	0	II	2		9-14	1	Clothing Fasteners	Button							
50	4925.00	5165.00	60	0	I	1		0-6	1	Ceramics	Redware, Glazed			Rim				
51	4925.00	5195.00	62	0	I	1		0-2.5	1	Bottles/Jars	bottle glass		clear	Base bottle				
51	4925.00	5195.00	62	0	I	1		0-2.5	1	Ceramics	Redware, Glazed			Body				
51	4925.00	5195.00	62	0	I	1		0-2.5	1	Nails, Spikes, Etc.	Nail,							
52	4940.00	5120.00	64	0	I	1		0-16	1	Bottles/Jars	container glass		clear	Body				
52	4940.00	5120.00	64	0	I	1		0-16	1	Ceramics	Redware, Glazed			Body				
52	4940.00	5120.00	64	0	I	1		0-16	1	Ceramics	Whiteware, Plain			Body		1830	2009	Price 1979; Noël Hume 1980
52	4940.00	5120.00	64	0	I	1		0-16	1	Ceramics	Whiteware, Transfer Printed, Black	floral	black	Body		1828	1850	Majewski & Obrien 1984, Mullins 1988
52	4940.00	5120.00	64	0	I	1		0-16	1	Nails, Spikes, Etc.	Nail, wire					1880	2009	Nelson 1968, IMAC 1984
53	4940.00	5135.00	65	0	I	1		0-9	2	Bottles/Jars	container glass		blue, light	Body				
53	4940.00	5135.00	65	0	I	1		0-9	1	Brick, Block	Brick							
53	4940.00	5135.00	65	0	I	1		0-9	1	Ceramics	Ironstone, Plain			Rim		1840	2009	Wetherbee 1980
53	4940.00	5135.00	65	0	I	1		0-9	1	Ceramics	Redware, Glazed			Body				
53	4940.00	5135.00	65	0	I	1		0-9	1	Ceramics	Redware, Glazed			Body				
53	4940.00	5135.00	65	0	I	1		0-9	1	Ceramics	Whiteware, Plain			Body		1830	2009	Price 1979; Noël Hume 1980
54	4940.00	5150.00	66	0	I	1		0-7	1	Ceramics	Redware, Glazed			Body				
55	4940.00	5210.00	70	0	I	1		0-9	1	Bottles/Jars	container glass		blue, light	Body				
55	4940.00	5210.00	70	0	I	1		0-9	1	Ceramics	Whiteware, Handpainted floral		green, dark	Body		1840	1860	Lofstrum et al. 1982; Majewski and O'Brian 1984
56	4955.00	5120.00	72	0	I	1		0-13	1	Bottles/Jars	container glass		blue, light	Body				
56	4955.00	5120.00	72	0	I	1		0-13	4	Bottles/Jars	container glass		clear	Body				
56	4955.00	5120.00	72	0	I	1		0-13	3	Brick, Block	Brick							
56	4955.00	5120.00	72	0	I	1		0-13	1	Nails, Spikes, Etc.	Nail,							
57	4955.00	5135.00	39	0	III	1		0-9	1	Brick, Block	Brick							
58	4955.00	5150.00	40	0	I	1		0-8	1	Bottles/Jars	container glass		clear	Body				
58	4955.00	5150.00	40	0	I	1		0-8	1	Brick, Block	Brick							
58	4955.00	5150.00	40	0	I	1		0-8	1	Electrical	Insulator							
58	4955.00	5150.00	40	0	I	1		0-8	1	Nails, Spikes, Etc.	Nail,							
59	4955.00	5195.00	42	0	I	1		0-7	2	Ceramics	Redware, Glazed			Body				

Site 36Lu285 - Historic Artifact Catalog

Fs	N	E	Stp	Tu	Strat	Lev	Fea	Elev	Count	Sub-Class	Ware Type/Object	Dec/Manufacture	Color	Form	Emb/Mark	Beg Date	End Date	Reference
59	4955.00	5195.00	42	0	I	1		0-7	1	Ceramics	Whiteware, Dipped	bands	brown, medium, green, medium blue, medium	Body		1830	1860	Price 1979, Mullins 1988
59	4955.00	5195.00	42	0	I	1		0-7	1	Ceramics	Whiteware, Handpainted floral			Body		1840	1860	Lofstrum et al. 1982; Majewski and O'Brian 1984
60	4955.00	5210.00	43	0	I	1		0-27	3	Bone	Bone							
60	4955.00	5210.00	43	0	I	1		0-27	1	Bottles/Jars	bottle glass		amber	Base bottle				
60	4955.00	5210.00	43	0	I	1		0-27	1	Bottles/Jars	bottle glass		amber	Base bottle	Owens Illinois	1929	1954	Toulouse 1971
60	4955.00	5210.00	43	0	I	1		0-27	16	Bottles/Jars	bottle glass		amber	Body bottle				
60	4955.00	5210.00	43	0	I	1		0-27	1	Bottles/Jars	bottle glass		amber	Body bottle	H			
60	4955.00	5210.00	43	0	I	1		0-27	1	Bottles/Jars	bottle glass		aqua	Body bottle				
60	4955.00	5210.00	43	0	I	1		0-27	1	Bottles/Jars	bottle glass		emerald	Body bottle				
60	4955.00	5210.00	43	0	I	1		0-27	1	Bottles/Jars	bottle glass	crown finish	amber	Finish, Neck; bottle		1892	2009	Life 1965:14
60	4955.00	5210.00	43	0	I	1		0-27	1	Bottles/Jars	bottle glass	embossed	clear	Body				
60	4955.00	5210.00	43	0	I	1		0-27	1	Bottles/Jars	bottle glass	embossed bands	clear	Body				
60	4955.00	5210.00	43	0	I	1		0-27	1	Bottles/Jars	bottle glass	embossed crosshatch	clear	Body				
60	4955.00	5210.00	43	0	I	1		0-27	1	Bottles/Jars	bottle glass	embossed diamond	clear	Base	"Federal Law Prohibits the Sale...Use of This Bottle"	1933	1964	Busch 1981
60	4955.00	5210.00	43	0	I	1		0-27	21	Bottles/Jars	bottle glass	embossed diamond	clear	Body				
60	4955.00	5210.00	43	0	I	1		0-27	1	Bottles/Jars	bottle glass	incised bands	sun colored amethyst 1880-1915	Body		1880	1815	Miller & Pacey 1985
60	4955.00	5210.00	43	0	I	1		0-27	1	Bottles/Jars	bottle glass	stippled	amber	Body bottle		1939	2009	Busch 1983
60	4955.00	5210.00	43	0	I	1		0-27	1	Bottles/Jars	container glass		clear	Base	"r 42"			
60	4955.00	5210.00	43	0	I	1		0-27	1	Bottles/Jars	container glass		clear	Base	"6...56"			
60	4955.00	5210.00	43	0	I	1		0-27	1	Bottles/Jars	container glass		clear	Base	"Pat. Pl'D"			
60	4955.00	5210.00	43	0	I	1		0-27	103	Bottles/Jars	container glass		clear	Body				
60	4955.00	5210.00	43	0	I	1		0-27	2	Bottles/Jars	container glass		clear	Body				
60	4955.00	5210.00	43	0	I	1		0-27	1	Bottles/Jars	container glass		clear	Body	"pin"			
60	4955.00	5210.00	43	0	I	1		0-27	1	Bottles/Jars	container glass		clear	Body	"Fe.O.."	1933	1964	Busch 1981
60	4955.00	5210.00	43	0	I	1		0-27	1	Bottles/Jars	container glass		clear	Body	"eder.....Sale..."	1933	1964	Busch 1981
60	4955.00	5210.00	43	0	I	1		0-27	1	Bottles/Jars	container glass		clear	Body	" This Bo...."			
60	4955.00	5210.00	43	0	I	1		0-27	1	Bottles/Jars	container glass		clear	Body	"D..R...R.."			
60	4955.00	5210.00	43	0	I	1		0-27	1	Bottles/Jars	container glass		clear	Body	"Law...E...of.."	1933	1964	Busch 1981
60	4955.00	5210.00	43	0	I	1		0-27	1	Bottles/Jars	container glass		blue, light	Rim jar, wide mouth				
60	4955.00	5210.00	43	0	I	1		0-27	1	Bottles/Jars	container glass		clear	Rim jar, wide mouth				
60	4955.00	5210.00	43	0	I	1		0-27	4	Brick, Block	Brick							
60	4955.00	5210.00	43	0	I	1		0-27	1	Ceramics	Redware, Unglazed			Base				
60	4955.00	5210.00	43	0	I	1		0-27	4	Ceramics	Redware, Unglazed			Body				
60	4955.00	5210.00	43	0	I	1		0-27	1	Ceramics	Stoneware, Buff Bodied			Body				
60	4955.00	5210.00	43	0	I	1		0-27	2	Ceramics	Whiteware, Plain			Body		1830	2009	Price 1979; Noël Hume 1980
60	4955.00	5210.00	43	0	I	1		0-27	1	Ceramics	Whiteware, Plain			Rim		1830	2009	Price 1979; Noël Hume 1980
60	4955.00	5210.00	43	0	I	1		0-27	1	Ceramics	Whiteware, Plain	embossed dots		Rim		1830	2009	Price 1979; Noël Hume 1980
60	4955.00	5210.00	43	0	I	1		0-27	1	Decorative Table Glass	Glass Tableware	embossed diamond, dots	clear	Body		1820	1950	Schroy 2001
60	4955.00	5210.00	43	0	I	1		0-27	1	Decorative Table Glass	Glass Tableware	embossed dots	clear	Body		1820	1950	Schroy 2001

Site 36Lu285 - Historic Artifact Catalog

Fs	N	E	Stp	Tu	Strat	Lev	Fea	Elev	Count	Sub-Class	Ware Type/Object	Dec/Manufacture	Color	Form	Emb/Mark	Beq Date	End Date	Reference
60	4955.00	5210.00	43	0	I	1		0-27	13	Indeterminate	Metal							
60	4955.00	5210.00	43	0	I	1		0-27	1	Indeterminate	Wire							
60	4955.00	5210.00	43	0	I	1		0-27	1	Misc. Small	hook							
60	4955.00	5210.00	43	0	I	1		0-27	6	Hardware	Nails, Spikes, Etc.	Nail,						
60	4955.00	5210.00	43	0	I	1		0-27	1	Nails, Spikes, Etc.	Nail, wire					1880	2009	Nelson 1968, IMAC 1984
60	4955.00	5210.00	43	0	I	1		0-27	45	Shell	shell							
60	4955.00	5210.00	43	0	I	1		0-27	5	Window Glass	Window Glass		tinted					
61	4955.00	5225.00	44	0	III	2		4-12	2	Bone	Bone							
61	4955.00	5225.00	44	0	III	2		4-12	1	Bottles/Jars	bottle glass	embossed	amber	Body bottle	"C"			
61	4955.00	5225.00	44	0	III	2		4-12	1	Bottles/Jars	bottle glass	stippled	amber	Body bottle		1939	2009	Busch 1983
61	4955.00	5225.00	44	0	III	2		4-12	6	Bottles/Jars	container glass		blue, light	Body				
61	4955.00	5225.00	44	0	III	2		4-12	12	Bottles/Jars	container glass		clear	Body				
61	4955.00	5225.00	44	0	III	2		4-12	1	Brick, Block	Brick							
61	4955.00	5225.00	44	0	III	2		4-12	2	Ceramics	Ironstone, Plain			Base, Footring plate		1840	2009	Wetherbee 1980
61	4955.00	5225.00	44	0	III	2		4-12	2	Ceramics	Ironstone, Plain			Base plate	backstamp	1840	2009	Wetherbee 1980
61	4955.00	5225.00	44	0	III	2		4-12	2	Ceramics	Ironstone, Plain			Body plate		1840	2009	Wetherbee 1980
61	4955.00	5225.00	44	0	III	2		4-12	3	Ceramics	Ironstone, Plain			Rim plate		1840	2009	Wetherbee 1980
61	4955.00	5225.00	44	0	III	2		4-12	2	Ceramics	Ironstone, Plain			Rim plate, saucer		1840	2009	Wetherbee 1980
61	4955.00	5225.00	44	0	III	2		4-12	1	Ceramics	Pearlware, Shell Edge		blue, medium	Body plate		1780	1830	South 1977
61	4955.00	5225.00	44	0	III	2		4-12	1	Ceramics	Redware, Glazed			Base				
61	4955.00	5225.00	44	0	III	2		4-12	1	Ceramics	Redware, Glazed			Body				
61	4955.00	5225.00	44	0	III	2		4-12	1	Ceramics	Redware, Glazed	incised bands		Body, Rim				
61	4955.00	5225.00	44	0	III	2		4-12	3	Lighting	chimney lamp glass		clear	Body				
61	4955.00	5225.00	44	0	III	2		4-12	3	Nails, Spikes, Etc.	Nail,							
61	4955.00	5225.00	44	0	III	2		4-12	2	Window Glass	Window Glass		tinted					
62	4970.00	5225.00	73	0	I	1		0-10	1	Bottles/Jars	container glass		clear	Base	"...all"			
62	4970.00	5225.00	73	0	I	1		0-10	3	Bottles/Jars	container glass		clear	Body				
62	4970.00	5225.00	73	0	I	1		0-10	1	Brick, Block	Brick							
62	4970.00	5225.00	73	0	I	1		0-10	50	Brick, Block	Brick							
62	4970.00	5225.00	73	0	I	1		0-10	2	Ceramics	Stoneware, Buff Bodied			Body				
62	4970.00	5225.00	73	0	I	1		0-10	2	Nails, Spikes, Etc.	Nail,							
62	4970.00	5225.00	73	0	I	1		0-10	3	Window Glass	Window Glass		tinted					
63	4985.00	5225.00	74	0	I	1		0-3.5	1	Ceramics	Redware, Glazed			Body				
63	4985.00	5225.00	74	0	I	1		0-3.5	1	Ceramics	Redware, Glazed			Body				
63	4985.00	5225.00	74	0	I	1		0-3.5	1	Ceramics	Redware, Glazed			Body				
63	4985.00	5225.00	74	0	I	1		0-3.5	1	Ceramics	Redware, Slipware	bands, dots	yellow	Body				
63	4985.00	5225.00	74	0	I	1		0-3.5	1	Nails, Spikes, Etc.	Nail,							
64	4955.00	5205.00		1	I	1		12.5-17	1	Automobile	spark plug				AC			
64	4955.00	5205.00		1	I	1		12.5-17	1	Related								
64	4955.00	5205.00		1	I	1		12.5-17	1	Bottles/Jars	bottle glass	applied color label, post 1934	clear	Body		1935	2009	Deiss 1981; 95
64	4955.00	5205.00		1	I	1		12.5-17	1	Bottles/Jars	bottle glass	embossed diamond	clear	Body				
64	4955.00	5205.00		1	I	1		12.5-17	1	Bottles/Jars	bottle glass	embossed faceted	clear	Body				
64	4955.00	5205.00		1	I	1		12.5-17	1	Bottles/Jars	bottle glass	embossed floral	clear	Body				
64	4955.00	5205.00		1	I	1		12.5-17	1	Bottles/Jars	bottle glass	standardized screw threads	clear	finish		1919	2009	Deiss 1981
64	4955.00	5205.00		1	I	1		12.5-17	12	Bottles/Jars	bottle glass	stippled	amber	Body		1939	2009	Busch 1983
64	4955.00	5205.00		1	I	1		12.5-17	9	Bottles/Jars	container glass		amber	Body				
64	4955.00	5205.00		1	I	1		12.5-17	15	Bottles/Jars	container glass		blue, light	Body				
64	4955.00	5205.00		1	I	1		12.5-17	63	Bottles/Jars	container glass		clear	Body				
64	4955.00	5205.00		1	I	1		12.5-17	2	Bottles/Jars	container glass		emerald	Body				
64	4955.00	5205.00		1	I	1		12.5-17	1	Bottles/Jars	container glass		green, light	Body	"rt"			
64	4955.00	5205.00		1	I	1		12.5-17	1	Bottles/Jars	container glass		green, light	Body	"DI...C..."			

Site 36Lu285 - Historic Artifact Catalog

Fs	N	E	Stp	Tu	Strat	Lev	Fea	Elev	Count	Sub-Class	Ware Type/Object	Dec/Manufacture	Color	Form	Emb/Mark	Beq Date	End Date	Reference
64	4955.00	5205.00		1	I	1		12.5-17	1	Bottles/Jars	container glass		white, opaque	jar,		1869	1950	Toulouse 1971
64	4955.00	5205.00		1	I	1		12.5-17	1	Bottles/Jars	container glass		clear	jar rim mouth				
64	4955.00	5205.00		1	I	1		12.5-17	2	Brick, Block	Brick							
64	4955.00	5205.00		1	I	1		12.5-17	3	Cans/Tins	Can Fragments							
64	4955.00	5205.00		1	I	1		12.5-17	1	Ceramics	Redware, Glazed			Base				
64	4955.00	5205.00		1	I	1		12.5-17	1	Ceramics	Redware, Glazed			Body				
64	4955.00	5205.00		1	I	1		12.5-17	2	Ceramics	Whiteware, Colored Glaze		yellow	Body		1830	2009	Price 1979; Noël Hume 1980
64	4955.00	5205.00		1	I	1		12.5-17	1	Ceramics	Whiteware, Plain			Base, Footring		1830	2009	Price 1979; Noël Hume 1980
64	4955.00	5205.00		1	I	1		12.5-17	5	Ceramics	Whiteware, Plain			Body		1830	2009	Price 1979; Noël Hume 1980
64	4955.00	5205.00		1	I	1		12.5-17	4	Ceramics	Whiteware, Plain			Body		1830	2009	Price 1979; Noël Hume 1980
64	4955.00	5205.00		1	I	1		12.5-17	2	Kitchen Related-Other	Bottle Cap							
64	4955.00	5205.00		1	I	1		12.5-17	4	Lighting	chimney lamp glass		clear	Body				
64	4955.00	5205.00		1	I	1		12.5-17	5	Nails, Spikes, Etc.	Nail,							
64	4955.00	5205.00		1	I	1		12.5-17	1	Nails, Spikes, Etc.	Nail, wire					1880	2009	Nelson 1968, IMAC 1984
64	4955.00	5205.00		1	I	1		12.5-17	6	Shell	shell							
64	4955.00	5205.00		1	I	1		12.5-17	5	Window Glass	Window Glass		tinted					
65	4955.00	5205.00		1	I	2		17-21	1	Activities-Other	Ceramic pipe			Body				
65	4955.00	5205.00		1	I	2		17-21	1	Automobile Related	battery core							
65	4955.00	5205.00		1	I	2		17-21	15	Bone	Bone							
65	4955.00	5205.00		1	I	2		17-21	1	Bottles/Jars	bottle glass		clear	Base bottle				
65	4955.00	5205.00		1	I	2		17-21	1	Bottles/Jars	bottle glass		clear	Base bottle	"..NFAIR'S BEVERA..."			
65	4955.00	5205.00		1	I	2		17-21	1	Bottles/Jars	bottle glass		clear	Base bottle	"ONT"			
65	4955.00	5205.00		1	I	2		17-21	58	Bottles/Jars	bottle glass		amber	Body bottle				
65	4955.00	5205.00		1	I	2		17-21	1	Bottles/Jars	bottle glass		amber	Body bottle				
65	4955.00	5205.00		1	I	2		17-21	1	Bottles/Jars	bottle glass		amber	Body bottle	"FUL"			
65	4955.00	5205.00		1	I	2		17-21	1	Bottles/Jars	bottle glass		amber	Body bottle	"T"			
65	4955.00	5205.00		1	I	2		17-21	1	Bottles/Jars	bottle glass		amber	Body bottle	"T"			
65	4955.00	5205.00		1	I	2		17-21	16	Bottles/Jars	bottle glass		aqua	Body bottle				
65	4955.00	5205.00		1	I	2		17-21	231	Bottles/Jars	bottle glass		clear	Body bottle				
65	4955.00	5205.00		1	I	2		17-21	2	Bottles/Jars	bottle glass		clear	Body bottle				
65	4955.00	5205.00		1	I	2		17-21	1	Bottles/Jars	bottle glass		clear	Body bottle	"SON"			
65	4955.00	5205.00		1	I	2		17-21	1	Bottles/Jars	bottle glass		clear	Body bottle	"1/2 GA"			
65	4955.00	5205.00		1	I	2		17-21	1	Bottles/Jars	bottle glass		clear	Body bottle	"USE OF"			
65	4955.00	5205.00		1	I	2		17-21	1	Bottles/Jars	bottle glass		clear	Body bottle	"ERA...RE"	1933	1964	Busch 1981
65	4955.00	5205.00		1	I	2		17-21	1	Bottles/Jars	bottle glass		clear	Body bottle	"FORBI...OF THIS BO.."	1933	1964	Busch 1981
65	4955.00	5205.00		1	I	2		17-21	1	Bottles/Jars	bottle glass		clear	Body bottle				
65	4955.00	5205.00		1	I	2		17-21	5	Bottles/Jars	bottle glass	applied color label, post 1934	clear	Body		1935	2009	Deiss 1981; 95
65	4955.00	5205.00		1	I	2		17-21	2	Bottles/Jars	bottle glass	brandy		Finish bottle				
65	4955.00	5205.00		1	I	2		17-21	1	Bottles/Jars	bottle glass	crown finish	amber	Finish bottle		1892	2009	Life 1965:14
65	4955.00	5205.00		1	I	2		17-21	1	Bottles/Jars	bottle glass	crown finish, faceted	clear	Complete bottle	Owens Illinois	1929	1954	Life 1965:14; Toulouse 1971
65	4955.00	5205.00		1	I	2		17-21	1	Bottles/Jars	bottle glass	embossed bands	amber	Body bottle				
65	4955.00	5205.00		1	I	2		17-21	1	Bottles/Jars	bottle glass	embossed diamond	clear	Body bottle	"PAT. APPL'D ..R420"			
65	4955.00	5205.00		1	I	2		17-21	4	Bottles/Jars	bottle glass	embossed diamond	clear	Body				
65	4955.00	5205.00		1	I	2		17-21	2	Bottles/Jars	bottle glass	faceted		Base bottle	Hazel Atlas	1920	1964	Toulouse 1971

Site 36Lu285 - Historic Artifact Catalog

Fs	N	E	Stp	Tu	Strat	Lev	Fea	Elev	Count	Sub-Class	Ware Type/Object	Dec/Manufacture	Color	Form	Emb/Mark	Beq Date	End Date	Reference
65	4955.00	5205.00		1	I	2		17-21	3	Bottles/Jars	bottle glass	faceted		Body bottle				
65	4955.00	5205.00		1	I	2		17-21	1	Bottles/Jars	bottle glass	ribbed	aqua	Body bottle				
65	4955.00	5205.00		1	I	2		17-21	1	Bottles/Jars	bottle glass	standardized screw threads	amber	Body, Finish, Handle juq		1919	2009	Deiss 1981
65	4955.00	5205.00		1	I	2		17-21	4	Bottles/Jars	bottle glass	standardized screw threads	amber	Finish bottle		1919	2009	Deiss 1981
65	4955.00	5205.00		1	I	2		17-21	2	Bottles/Jars	bottle glass	standardized screw threads	emerald	Finish bottle		1919	2009	Deiss 1981
65	4955.00	5205.00		1	I	2		17-21	1	Bottles/Jars	bottle glass	stippled	amber	Base bottle	"DURAGLAS"	1939	2009	Busch 1983
65	4955.00	5205.00		1	I	2		17-21	1	Bottles/Jars	bottle glass	stippled	amber	Base bottle	"REG...CL...PAT."	1939	2009	Busch 1983
65	4955.00	5205.00		1	I	2		17-21	1	Bottles/Jars	bottle glass	stippled	emerald	Base bottle	Owens Illinois; Duraglas* 4/5 Quart	1939	1954	Busch 1983; Toulouse 1971
65	4955.00	5205.00		1	I	2		17-21	1	Bottles/Jars	bottle glass	stippled	green, light	Base bottle	Owens Illinois; Duraglas* 4/5 Quart	1939	1954	Busch 1983; Toulouse 1971
65	4955.00	5205.00		1	I	2		17-21	62	Bottles/Jars	bottle glass	stippled	amber	Body bottle		1939	2009	Busch 1983
65	4955.00	5205.00		1	I	2		17-21	1	Bottles/Jars	bottle glass	stippled	amber	Body bottle	"EF"	1939	2009	Busch 1983
65	4955.00	5205.00		1	I	2		17-21	1	Bottles/Jars	bottle glass	stippled	amber	Body bottle	"EPOSIT"	1939	2009	Busch 1983
65	4955.00	5205.00		1	I	2		17-21	1	Bottles/Jars	bottle glass	stippled	amber	Body bottle	"E"	1939	2009	Busch 1983
65	4955.00	5205.00		1	I	2		17-21	1	Bottles/Jars	bottle glass	stippled	amber	Body bottle	"URN"	1939	2009	Busch 1983
65	4955.00	5205.00		1	I	2		17-21	1	Bottles/Jars	bottle glass	stippled	amber	Body bottle	"ON"	1939	2009	Busch 1983
65	4955.00	5205.00		1	I	2		17-21	1	Bottles/Jars	bottle glass	stippled	amber	Body bottle	"ILL"	1939	2009	Busch 1983
65	4955.00	5205.00		1	I	2		17-21	1	Bottles/Jars	bottle glass	stippled	amber	Body bottle	"BE"	1939	2009	Busch 1983
65	4955.00	5205.00		1	I	2		17-21	1	Bottles/Jars	bottle glass	stippled	amber	Body bottle	"RE"	1939	2009	Busch 1983
65	4955.00	5205.00		1	I	2		17-21	1	Bottles/Jars	bottle glass	stippled	amber	Body bottle	"EFI"	1939	2009	Busch 1983
65	4955.00	5205.00		1	I	2		17-21	7	Bottles/Jars	bottle glass	stippled	amber	Body bottle		1939	2009	Busch 1983
65	4955.00	5205.00		1	I	2		17-21	2	Bottles/Jars	bottle glass	stippled	emerald	Body		1939	2009	Busch 1983
65	4955.00	5205.00		1	I	2		17-21	1	Bottles/Jars	container glass	emerald	emerald	Base, Body	"4/5 Q"			
65	4955.00	5205.00		1	I	2		17-21	1	Bottles/Jars	container glass	emerald	emerald	Base	"20N"			
65	4955.00	5205.00		1	I	2		17-21	17	Bottles/Jars	container glass	blue, light	blue, light	Body				
65	4955.00	5205.00		1	I	2		17-21	1	Bottles/Jars	container glass	blue, light	blue, light	Body	"MAS"			
65	4955.00	5205.00		1	I	2		17-21	1	Bottles/Jars	container glass	emerald	emerald	Body	"rt"			
65	4955.00	5205.00		1	I	2		17-21	21	Bottles/Jars	container glass	emerald	emerald	Body				
65	4955.00	5205.00		1	I	2		17-21	5	Bottles/Jars	container glass	green, light	green, light	Body				
65	4955.00	5205.00		1	I	2		17-21	1	Bottles/Jars	container glass	olive, medium	olive, medium	Body				
65	4955.00	5205.00		1	I	2		17-21	2	Bottles/Jars	container glass	white, opaque	white, opaque	Body		1890	1960	Fike 1984
65	4955.00	5205.00		1	I	2		17-21	1	Bottles/Jars	container glass	white, opaque	white, opaque	jar, wide mouth		1869	1950	Toulouse 1971
65	4955.00	5205.00		1	I	2		17-21	1	Bottles/Jars	container glass	white, opaque	white, opaque	jar, wide mouth	"Boyd's Genuine Porcelain Liner Cap 23 V5"	1869	1950	Toulouse 1971
65	4955.00	5205.00		1	I	2		17-21	1	Bottles/Jars	jar glass	ribbed	green, light	Body				
65	4955.00	5205.00		1	I	2		17-21	1	Bottles/Jars	jar glass	standardized screw threads	blue, light	Rim jar, wide mouth		1919	2009	Deiss 1981
65	4955.00	5205.00		1	I	2		17-21	11	Bottles/Jars	jar glass	standardized screw threads	clear	Rim jar, wide mouth		1919	2009	Deiss 1981
65	4955.00	5205.00		1	I	2		17-21	4	Brick, Block	Brick			Body				
65	4955.00	5205.00		1	I	2		17-21	2	Ceramics	Redware, Unglazed			Body				
65	4955.00	5205.00		1	I	2		17-21	1	Ceramics	Redware, Unglazed			Body				
65	4955.00	5205.00		1	I	2		17-21	1	Ceramics	Redware, Unglazed			Rim				
65	4955.00	5205.00		1	I	2		17-21	1	Ceramics	Stoneware			Body, Rim				
65	4955.00	5205.00		1	I	2		17-21	2	Ceramics	Stoneware			crock				
65	4955.00	5205.00		1	I	2		17-21	2	Ceramics	Stoneware			Body				

Site 36Lu285 - Historic Artifact Catalog

Fs	N	E	Stp	Tu	Strat	Lev	Fea	Elev	Count	Sub-Class	Ware Type/Object	Dec/Manufacture	Color	Form	Emb/Mark	Beg Date	End Date	Reference
65	4955.00	5205.00		1	I	2		17-21	1	Ceramics	Whiteware, Colored Glaze		yellow	Body		1830	2009	Price 1979, Noel Hume 1980
65	4955.00	5205.00		1	I	2		17-21	1	Ceramics	Whiteware, Colored Glaze	scallop	blue, light	Rim		1830	2009	Price 1979, Noel Hume 1980
65	4955.00	5205.00		1	I	2		17-21	1	Ceramics	Whiteware, Overglaze Decal	embossed, gilded bands, dots, floral	green, light, pink, silver	Rim teacup		1890	2009	Price 1979, Noel Hume 1980
65	4955.00	5205.00		1	I	2		17-21	2	Ceramics	Whiteware, Plain			Base, Footring saucer		1830	2009	Price 1979; Noël Hume 1980
65	4955.00	5205.00		1	I	2		17-21	1	Ceramics	Whiteware, Plain			Base saucer	"K-T8...IVO"	1830	2009	Price 1979; Noël Hume 1980
65	4955.00	5205.00		1	I	2		17-21	2	Ceramics	Whiteware, Plain			Base teacup		1830	2009	Price 1979; Noël Hume 1980
65	4955.00	5205.00		1	I	2		17-21	12	Ceramics	Whiteware, Plain			Body		1830	2009	Price 1979; Noël Hume 1980
65	4955.00	5205.00		1	I	2		17-21	5	Ceramics	Whiteware, Plain			Body		1830	2009	Price 1979; Noël Hume 1980
65	4955.00	5205.00		1	I	2		17-21	6	Ceramics	Whiteware, Plain			Rim teacup		1830	2009	Price 1979; Noël Hume 1980
65	4955.00	5205.00		1	I	2		17-21	1	Ceramics	Whiteware, Shell Edge	scallop shell edge, scalloped, unmolded, straight lines incised floral	green, light	Rim		1830	1891	Price 1979; Noël Hume 1980
65	4955.00	5205.00		1	I	2		17-21	1	Ceramics	Yellowware, Plain			Body		1830	1900	Lofstrum et al 1982, Miller & Hunter 1990
65	4955.00	5205.00		1	I	2		17-21	1	Decorative Table Glass	Cover/Lid	embossed dots, geometric	clear			1820	1950	Ketchum 1987 Schroy 2001
65	4955.00	5205.00		1	I	2		17-21	1	Decorative Table Glass	Glass Tableware	embossed diamond	amber	Body		1820	1950	Schroy 2001
65	4955.00	5205.00		1	I	2		17-21	4	Indeterminate	Lead, metal, wire							
65	4955.00	5205.00		1	I	2		17-21	1	Indeterminate	Lead, metal, wire		black					
65	4955.00	5205.00		1	I	2		17-21	2	Indeterminate	Plastic, Rubber		black					
65	4955.00	5205.00		1	I	2		17-21	1	Kitchen Related-Other	Bottle Cap							
65	4955.00	5205.00		1	I	2		17-21	3	Kitchen Related-Other	Canning Jar Lid Liner							
65	4955.00	5205.00		1	I	2		17-21	8	Lighting	chimney lamp glass		clear	Body				
65	4955.00	5205.00		1	I	2		17-21	1	Misc. Small Hardware	bracket, hook, latch, strap							
65	4955.00	5205.00		1	I	2		17-21	3	Misc. Small Hardware	bracket, hook, latch, strap							
65	4955.00	5205.00		1	I	2		17-21	4	Misc. Small Hardware	pipe							
65	4955.00	5205.00		1	I	2		17-21	1	Misc. Small Hardware	plate							
65	4955.00	5205.00		1	I	2		17-21	35	Misc. Small Hardware	plate							
65	4955.00	5205.00		1	I	2		17-21	1	Misc. Small Hardware	Washer							
65	4955.00	5205.00		1	I	2		17-21	2	Nails, Spikes, Etc.	Nail, cut					1780	1890	Nelson 1968
65	4955.00	5205.00		1	I	2		17-21	29	Nails, Spikes, Etc.	Nail,							
65	4955.00	5205.00		1	I	2		17-21	23	Nails, Spikes, Etc.	Nail, wire					1880	2009	Nelson 1968, IMAC 1984
65	4955.00	5205.00		1	I	2		17-21	48	Shell	shell							
65	4955.00	5205.00		1	I	2		17-21	36	Window Glass	Window Glass		tinted					
66	4955.00	5205.00		1	I	3		16-17.5	4	Activities-Other	battery core							
66	4955.00	5205.00		1	I	3		16-17.5	1	Activities-Other	cement			Base				
66	4955.00	5205.00		1	I	3		16-17.5	3	Activities-Other	Ceramic pipe							
66	4955.00	5205.00		1	I	3		16-17.5	2	Activities-Other	chain links							

Site 36Lu285 - Historic Artifact Catalog

Fs	N	E	Stp	Tu	Strat	Lev	Fea	Elev	Count	Sub-Class	Ware Type/Object	Dec/Manufacture	Color	Form	Emb/Mark	Beq Date	End Date	Reference
66	4955.00	5205.00		1	I	3		16-17.5	1	Automobile Related	door handle							
66	4955.00	5205.00		1	I	3		16-17.5	6	Bone	Bone							
66	4955.00	5205.00		1	I	3		16-17.5	1	Bone	teeth							
66	4955.00	5205.00		1	I	3		16-17.5	4	Bottles/Jars	beverage bottle	embossed, stippled crosshatch	clear	Base, Body bottle	"Pepsi"	1939	2009	Busch 1983
66	4955.00	5205.00		1	I	3		16-17.5	2	Bottles/Jars	bottle glass	crown finish	amber	Finish bottle		1892	2009	Life 1965:14
66	4955.00	5205.00		1	I	3		16-17.5	1	Bottles/Jars	bottle glass	crown finish	emerald	Finish bottle		1892	2009	Life 1965:14
66	4955.00	5205.00		1	I	3		16-17.5	1	Bottles/Jars	bottle glass	crown finish, embossed, stippled	amber	Complete bottle	"Not to be refilled" No deposit No Return"	1939	2009	Life 1965, Toulouse 1971, Busch 1983
66	4955.00	5205.00		1	I	3		16-17.5	1	Bottles/Jars	bottle glass	embossed	clear	Base, Body bottle	"A"			
66	4955.00	5205.00		1	I	3		16-17.5	1	Bottles/Jars	bottle glass	embossed		Base bottle				
66	4955.00	5205.00		1	I	3		16-17.5	1	Bottles/Jars	bottle glass	embossed	clear	Base bottle	"83892"			
66	4955.00	5205.00		1	I	3		16-17.5	1	Bottles/Jars	bottle glass	embossed	clear	Base bottle	Brockway Machine Bottle Company"13486"	1925	1988	Toulouse 1971
66	4955.00	5205.00		1	I	3		16-17.5	1	Bottles/Jars	bottle glass	embossed	clear	Base bottle	"2"			
66	4955.00	5205.00		1	I	3		16-17.5	1	Bottles/Jars	bottle glass	embossed	clear	Base bottle	Owens Illinois"BO....Dura gl.."	1929	1954	Toulouse 1971
66	4955.00	5205.00		1	I	3		16-17.5	1	Bottles/Jars	bottle glass	embossed	clear	Base bottle	"D-149 13 7"			
66	4955.00	5205.00		1	I	3		16-17.5	3	Bottles/Jars	bottle glass	embossed	blue, light	Body bottle	"BALL"			
66	4955.00	5205.00		1	I	3		16-17.5	1	Bottles/Jars	bottle glass	embossed	clear	Body bottle	"NE"			
66	4955.00	5205.00		1	I	3		16-17.5	1	Bottles/Jars	bottle glass	embossed	clear	Body bottle	"5"			
66	4955.00	5205.00		1	I	3		16-17.5	1	Bottles/Jars	bottle glass	embossed	clear	Body bottle	"E"			
66	4955.00	5205.00		1	I	3		16-17.5	1	Bottles/Jars	bottle glass	embossed	clear	Body bottle	"..glas"			
66	4955.00	5205.00		1	I	3		16-17.5	1	Bottles/Jars	bottle glass	embossed	clear	Body bottle	"HALF"			
66	4955.00	5205.00		1	I	3		16-17.5	1	Bottles/Jars	bottle glass	embossed	clear	Body bottle	"LE"			
66	4955.00	5205.00		1	I	3		16-17.5	1	Bottles/Jars	bottle glass	embossed	clear	Body bottle	"FEDERAL LAW....REUSE O"	1933	1915	Deiss 1981
66	4955.00	5205.00		1	I	3		16-17.5	1	Bottles/Jars	bottle glass	embossed	clear	Body bottle	"PIN"			
66	4955.00	5205.00		1	I	3		16-17.5	1	Bottles/Jars	bottle glass	embossed	clear	Body bottle	"ON"			
66	4955.00	5205.00		1	I	3		16-17.5	2	Bottles/Jars	bottle glass	embossed	clear	Body bottle	"4/5"			
66	4955.00	5205.00		1	I	3		16-17.5	1	Bottles/Jars	bottle glass	embossed	clear	Body bottle	"DER...R.."			
66	4955.00	5205.00		1	I	3		16-17.5	1	Bottles/Jars	bottle glass	embossed	clear	Body bottle	"SALE....TTLE"	1933	1915	Deiss 1981
66	4955.00	5205.00		1	I	3		16-17.5	1	Bottles/Jars	bottle glass	embossed	emerald	Body bottle	"M"			
66	4955.00	5205.00		1	I	3		16-17.5	1	Bottles/Jars	bottle glass	embossed, stippled	clear	Base bottle	"D126 67-42" "Made in USA"	1939	2009	Busch 1983
66	4955.00	5205.00		1	I	3		16-17.5	4	Bottles/Jars	bottle glass	embossed, stippled	amber	Body bottle	"NO DEPOSIT"	1939	2009	Busch 1983
66	4955.00	5205.00		1	I	3		16-17.5	2	Bottles/Jars	bottle glass	embossed common cable	clear	Body bottle				
66	4955.00	5205.00		1	I	3		16-17.5	1	Bottles/Jars	bottle glass	embossed diamond	clear	Body bottle	"Ds..USE OF..LE"			
66	4955.00	5205.00		1	I	3		16-17.5	11	Bottles/Jars	bottle glass	embossed diamond	clear	Body bottle				
66	4955.00	5205.00		1	I	3		16-17.5	2	Bottles/Jars	bottle glass	embossed dots	clear	Body bottle				
66	4955.00	5205.00		1	I	3		16-17.5	1	Bottles/Jars	bottle glass	embossed floral	clear	Base, Body bottle				
66	4955.00	5205.00		1	I	3		16-17.5	1	Bottles/Jars	bottle glass	embossed floral	clear	Body bottle				
66	4955.00	5205.00		1	I	3		16-17.5	9	Bottles/Jars	bottle glass	embossed geometric	clear	Body bottle				
66	4955.00	5205.00		1	I	3		16-17.5	2	Bottles/Jars	bottle glass	faceted	clear	Body bottle				
66	4955.00	5205.00		1	I	3		16-17.5	1	Bottles/Jars	bottle glass	faceted	green, light	Body bottle				
66	4955.00	5205.00		1	I	3		16-17.5	1	Bottles/Jars	bottle glass	incised, ribbed	aqua	Body bottle				
66	4955.00	5205.00		1	I	3		16-17.5	1	Bottles/Jars	bottle glass	incised bands	clear	Base bottle	"T. 91561"			
66	4955.00	5205.00		1	I	3		16-17.5	3	Bottles/Jars	bottle glass	ribbed	clear	Body bottle				
66	4955.00	5205.00		1	I	3		16-17.5	1	Bottles/Jars	bottle glass	stippled	amber	Base bottle	Duraglass, Owens Illinois	1939	1954	Toulouse 1971, Busch 1983

Site 36Lu285 - Historic Artifact Catalog

Fs	N	E	Stp	Tu	Strat	Lev	Fea	Elev	Count	Sub-Class	Ware Type/Object	Dec/Manufacture	Color	Form	Emb/Mark	Beq Date	End Date	Reference
66	4955.00	5205.00		1	I	3		16-17.5	1	Bottles/Jars	bottle glass	stippled	amber	Base bottle	Owens Illinois	1939	1954	Toulouse 1971, Busch 1983
66	4955.00	5205.00		1	I	3		16-17.5	1	Bottles/Jars	bottle glass	stippled	amber	Base bottle		1939	2009	Busch 1983
66	4955.00	5205.00		1	I	3		16-17.5	1	Bottles/Jars	bottle glass	stippled	clear	Base bottle	"QUART"	1939	2009	Busch 1983
66	4955.00	5205.00		1	I	3		16-17.5	4	Bottles/Jars	bottle glass	stippled	clear	Base bottle		1939	2009	Busch 1983
66	4955.00	5205.00		1	I	3		16-17.5	1	Bottles/Jars	bottle glass	stippled	emerald	Base bottle	"QUART"	1939	2009	Busch 1983
66	4955.00	5205.00		1	I	3		16-17.5	66	Bottles/Jars	bottle glass	stippled	amber	Body bottle		1939	2009	Busch 1983
66	4955.00	5205.00		1	I	3		16-17.5	6	Bottles/Jars	bottle glass	stippled	clear	Body bottle		1939	2009	Busch 1983
66	4955.00	5205.00		1	I	3		16-17.5	1	Bottles/Jars	container glass		emerald	Base, Body bottle	Owens Illinois	1929	1954	Toulouse 1971
66	4955.00	5205.00		1	I	3		16-17.5	1	Bottles/Jars	container glass		amber	Base bottle				
66	4955.00	5205.00		1	I	3		16-17.5	1	Bottles/Jars	container glass		clear	Base bottle	"QUART"			
66	4955.00	5205.00		1	I	3		16-17.5	4	Bottles/Jars	container glass		clear	Base bottle				
66	4955.00	5205.00		1	I	3		16-17.5	1	Bottles/Jars	container glass		clear	Base bottle	LP in a keystone... Pennsylvania Bottle Company, Wilcox	1940	1952	Toulouse 1971
66	4955.00	5205.00		1	I	3		16-17.5	1	Bottles/Jars	container glass		emerald	Base bottle				
66	4955.00	5205.00		1	I	3		16-17.5	124	Bottles/Jars	container glass		amber	Body bottle				
66	4955.00	5205.00		1	I	3		16-17.5	6	Bottles/Jars	container glass		aqua	Body bottle				
66	4955.00	5205.00		1	I	3		16-17.5	23	Bottles/Jars	container glass		blue, light	Body bottle				
66	4955.00	5205.00		1	I	3		16-17.5	387	Bottles/Jars	container glass		clear	Body bottle				
66	4955.00	5205.00		1	I	3		16-17.5	133	Bottles/Jars	container glass		emerald	Body bottle				
66	4955.00	5205.00		1	I	3		16-17.5	16	Bottles/Jars	container glass		green, light	Body bottle				
66	4955.00	5205.00		1	I	3		16-17.5	1	Bottles/Jars	container glass		sun colored amethyst	Body		1880	1915	Miller & Pacey 1985
66	4955.00	5205.00		1	I	3		16-17.5	4	Bottles/Jars	container glass		1880-1915 blue, medium	Body jar, wide mouth				
66	4955.00	5205.00		1	I	3		16-17.5	1	Bottles/Jars	container glass		clear	jar, wide mouth	M in a hexagon....Metro Glass Bottle Company*41308 16"	1949	1981	Toulouse 1971
66	4955.00	5205.00		1	I	3		16-17.5	1	Bottles/Jars	container glass		emerald	Finish, Handle				
66	4955.00	5205.00		1	I	3		16-17.5	1	Bottles/Jars	container glass			jug Neck', Rim bottle				
66	4955.00	5205.00		1	I	3		16-17.5	1	Bottles/Jars	container glass			Neck; bottle				
66	4955.00	5205.00		1	I	3		16-17.5	1	Bottles/Jars	container glass		emerald	Neck; bottle				
66	4955.00	5205.00		1	I	3		16-17.5	1	Bottles/Jars	container glass		white, opaque	Rim bowl		1890	1960	Fike 1984
66	4955.00	5205.00		1	I	3		16-17.5	8	Bottles/Jars	jar glass	standardized screw threads	clear	jar rim		1919	2009	Deiss 1981
66	4955.00	5205.00		1	I	3		16-17.5	1	Bottles/Jars	jar glass	standardized screw threads, stippled	amber	Complete jar, small mouth	Owens Illinois	1939	1954	Toulouse 1971, Deiss 1981, Busch 1983
66	4955.00	5205.00		1	I	3		16-17.5	1	Bottles/Jars	jug	machine made	clear	Finish, Handle, Neck, jug		1903	2009	Deiss 1981
66	4955.00	5205.00		1	I	3		16-17.5	1	Bottles/Jars	milk bottle	cap seat, embossed	clear	Body, Finish, Neck; bottle	"SEALED"			
66	4955.00	5205.00		1	I	3		16-17.5	4	Brick, Block	Brick							
66	4955.00	5205.00		1	I	3		16-17.5	126	Cans/Tins	Can Fragments							
66	4955.00	5205.00		1	I	3		16-17.5	1	Ceramics	Ironstone, Plain			base	"Ta..."	1840	2009	Wetherbee 1980
66	4955.00	5205.00		1	I	3		16-17.5	1	Ceramics	Ironstone, Plain			body		1840	2009	Wetherbee 1980
66	4955.00	5205.00		1	I	3		16-17.5	1	Ceramics	Ironstone, Plain			rim		1840	2009	Wetherbee 1980
66	4955.00	5205.00		1	I	3		16-17.5	1	Ceramics	Pearlware, Plain			base		1780	1830	South 1977
66	4955.00	5205.00		1	I	3		16-17.5	1	Ceramics	Redware, Glazed			base				

Site 36Lu285 - Historic Artifact Catalog

Fs	N	E	Stp	Tu	Strat	Lev	Fea	Elev	Count	Sub-Class	Ware Type/Object	Dec/Manufacture	Color	Form	Emb/Mark	Beq Date	End Date	Reference
66	4955.00	5205.00		1	I	3		16-17.5	1	Ceramics	Redware, Glazed			Body				
66	4955.00	5205.00		1	I	3		16-17.5	1	Ceramics	Redware, Glazed			Body				
66	4955.00	5205.00		1	I	3		16-17.5	1	Ceramics	Redware, Glazed			Rim				
66	4955.00	5205.00		1	I	3		16-17.5	5	Ceramics	Redware, Unglazed			Body				
66	4955.00	5205.00		1	I	3		16-17.5	1	Ceramics	Redware, Unglazed			Body				
66	4955.00	5205.00		1	I	3		16-17.5	5	Ceramics	Redware, Unglazed			Body				
66	4955.00	5205.00		1	I	3		16-17.5	1	Ceramics	Stoneware			Body, Handle				
														crock				
66	4955.00	5205.00		1	I	3		16-17.5	1	Ceramics	Stoneware			Body, Rim				
														crock				
66	4955.00	5205.00		1	I	3		16-17.5	1	Ceramics	Stoneware			Body crock				
66	4955.00	5205.00		1	I	3		16-17.5	1	Ceramics	Stoneware			Body crock				
66	4955.00	5205.00		1	I	3		16-17.5	1	Ceramics	Stoneware			Body crock				
66	4955.00	5205.00		1	I	3		16-17.5	1	Ceramics	Stoneware			Body crock				
66	4955.00	5205.00		1	I	3		16-17.5	1	Ceramics	Whiteware, Colored		yellow	Body		1830	2009	Price 1979; Noël Hume 1980
											Glaze							
66	4955.00	5205.00		1	I	3		16-17.5	1	Ceramics	Whiteware, Overglaze	floral	green, light	Body		1890	2009	Haskell 1981
											Decal							
66	4955.00	5205.00		1	I	3		16-17.5	2	Ceramics	Whiteware, Plain			Base, Finish,		1830	2009	Price 1979; Noël Hume 1980
														Footring, Rim				
66	4955.00	5205.00		1	I	3		16-17.5	1	Ceramics	Whiteware, Plain			Base, Footring		1830	2009	Price 1979; Noël Hume 1980
66	4955.00	5205.00		1	I	3		16-17.5	1	Ceramics	Whiteware, Plain			Base, Footring		1830	2009	Price 1979; Noël Hume 1980
66	4955.00	5205.00		1	I	3		16-17.5	1	Ceramics	Whiteware, Plain			Base	"S G Whit...ade in"	1830	2009	Price 1979; Noël Hume 1980
66	4955.00	5205.00		1	I	3		16-17.5	3	Ceramics	Whiteware, Plain			Body		1830	2009	Price 1979; Noël Hume 1980
66	4955.00	5205.00		1	I	3		16-17.5	2	Ceramics	Whiteware, Plain			Body		1830	2009	Price 1979; Noël Hume 1980
66	4955.00	5205.00		1	I	3		16-17.5	10	Ceramics	Whiteware, Plain			Body		1830	2009	Price 1979; Noël Hume 1980
66	4955.00	5205.00		1	I	3		16-17.5	6	Ceramics	Whiteware, Plain			Rim		1830	2009	Price 1979; Noël Hume 1980
66	4955.00	5205.00		1	I	3		16-17.5	2	Ceramics	Whiteware, Plain	gilde dbands	silver	Body		1830	2009	Price 1979; Noël Hume 1980
66	4955.00	5205.00		1	I	3		16-17.5	1	Ceramics	Whiteware, Shell Edge,	scallop, Stamped fleur-de-Lys, shell edge, scalloped, unmolded. straight geometric	black, green, light	Rim		1830	1891	Lofstrum et al 1982, Miller & Hunter 1990
66	4955.00	5205.00		1	I	3		16-17.5	1	Ceramics	Whiteware, Transfer Printed; Blue			Body		1828	1860	Majewski & Obrien 1984, Mullins 1988
66	4955.00	5205.00		1	I	3		16-17.5	1	Ceramics	Yellowware, Plain			Body		1830	1900	Ketchum 1987
66	4955.00	5205.00		1	I	3		16-17.5	1	Clothing Fasteners	Rivet							
66	4955.00	5205.00		1	I	3		16-17.5	1	Decorative Table	Cover/Lid	embossed, incised,	clear			1820	1950	Schroy 2001
										Glass		scallop diamond cut out design						
66	4955.00	5205.00		1	I	3		16-17.5"	1	Decorative Table	plate		white opaque	rim; plate	geometric ext.			
										Glass								
66	4955.00	5205.00		1	I	3		16-17.5	1	Electrical	Insulator							
66	4955.00	5205.00		1	I	3		16-17.5	17	Indeterminate	Lead, metal, wire							
66	4955.00	5205.00		1	I	3		16-17.5	2	Indeterminate	Lead, metal, wire							
66	4955.00	5205.00		1	I	3		16-17.5	2	Indeterminate	Plastic, Rubber							
66	4955.00	5205.00		1	I	3		16-17.5	3	Indeterminate	Plastic, Rubber		black					
66	4955.00	5205.00		1	I	3		16-17.5	1	Kitchen Related-Other	Bottle Cap							
66	4955.00	5205.00		1	I	3		16-17.5	1	Kitchen Related-Other	Bottle Cap	ribbed	clear	bottle				

Site 36Lu285 - Historic Artifact Catalog

Fs	N	E	Stp	Tu	Strat	Lev	Fea	Elev	Count	Sub-Class	Ware Type/Object	Dec/Manufacture	Color	Form	Emb/Mark	Beq Date	End Date	Reference
66	4955.00	5205.00		1	I	3		16-17.5	1	Kitchen Related-Other	Bottle Stopper		amber					
66	4955.00	5205.00		1	I	3		16-17.5	1	Kitchen Related-Other	Canning Jar Lid Liner	embossed, stippled	clear	jar, small mouth	"Atlas EDJ Seal"	1939	1964	Toulouse 1971, Busch 1983
66	4955.00	5205.00		1	I	3		16-17.5	1	Kitchenware (Utensils, Pots, Etc.)	Salt Shaker Cap							
66	4955.00	5205.00		1	I	3		16-17.5	1	Kitchenware (Utensils, Pots, Etc.)	Serving Spoon				"Spens Nickel Silver" backstamp			
66	4955.00	5205.00		1	I	3		16-17.5	13	Lighting	chimney lamp glass		clear	Body				
66	4955.00	5205.00		1	I	3		16-17.5	3	Lighting	light bulb							
66	4955.00	5205.00		1	I	3		16-17.5	1	Livestock/Pets	harness buckle							
66	4955.00	5205.00		1	I	3		16-17.5	1	Livestock/Pets	Horseshoe							
66	4955.00	5205.00		1	I	3		16-17.5	1	Misc. Small Hardware	bracket, hook, latch, strap							
66	4955.00	5205.00		1	I	3		16-17.5	4	Misc. Small Hardware	bracket, hook, latch, strap							
66	4955.00	5205.00		1	I	3		16-17.5	2	Misc. Small Hardware	hardware,							
66	4955.00	5205.00		1	I	3		16-17.5	3	Misc. Small Hardware	hardware,							
66	4955.00	5205.00		1	I	3		16-17.5	1	Misc. Small Hardware	pipe							
66	4955.00	5205.00		1	I	3		16-17.5	1	Misc. Small Hardware	pipe							
66	4955.00	5205.00		1	I	3		16-17.5	1	Misc. Small Hardware	screw					1846	2009	Devoto 1943
66	4955.00	5205.00		1	I	3		16-17.5	1	Misc. Small Hardware	screw					1846	2009	Devoto 1943
66	4955.00	5205.00		1	I	3		16-17.5	3	Misc. Small Hardware	Washer							
66	4955.00	5205.00		1	I	3		16-17.5	7	Nails, Spikes, Etc.	Nail, cut					1780	1890	Nelson 1968
66	4955.00	5205.00		1	I	3		16-17.5	71	Nails, Spikes, Etc.	Nail,							
66	4955.00	5205.00		1	I	3		16-17.5	22	Nails, Spikes, Etc.	Nail, wire					1880	2009	Nelson 1968, IMAC 1984
66	4955.00	5205.00		1	I	3		16-17.5	3	Nails, Spikes, Etc.	Spike,							
66	4955.00	5205.00		1	I	3		16-17.5	127	Shell	shell							
66	4955.00	5205.00		1	I	3		16-17.5	1	Shoes	Eyelets							
66	4955.00	5205.00		1	I	3		16-17.5	5	Window Glass	Window Glass		clear					
66	4955.00	5205.00		1	I	3		16-17.5	31	Window Glass	Window Glass		clear					
66	4955.00	5205.00		1	I	3		16-17.5	75	Window Glass	Window Glass		clear					
67	4955.00	5205.00		1	II	4		17.5-21.5	3	Activities-Other	battery core							
67	4955.00	5205.00		1	II	4		17.5-21.5	1	Activities-Other	cap							
67	4955.00	5205.00		1	II	4		17.5-21.5	2	Activities-Other	cap		black					
67	4955.00	5205.00		1	II	4		17.5-21.5	1	Activities-Other	Ceramic pipe			Body				
67	4955.00	5205.00		1	II	4		17.5-21.5	1	Activities-Other	ornamental star							
67	4955.00	5205.00		1	II	4		17.5-21.5	1	Automobile Related	gasket							
67	4955.00	5205.00		1	II	4		17.5-21.5	8	Bone	Bone							
67	4955.00	5205.00		1	II	4		17.5-21.5	1	Bone	teeth							
67	4955.00	5205.00		1	II	4		17.5-21.5	1	Bottles/Jars	bottle glass	applied color label, post 1934, embossed	emerald white, opaque	Body bottle	"Bottle must ...other d...beverage....ck,	1935	2009	Deiss 1981; 95
67	4955.00	5205.00		1	II	4		17.5-21.5	2	Bottles/Jars	bottle glass	applied color label, post 1934bands	clear	Body bottle		1935	2009	Deiss 1981; 95

Site 36Lu285 - Historic Artifact Catalog

Fs	N	E	Stp	Tu	Strat	Lev	Fea	Elev	Count	Sub-Class	Ware Type/Object	Dec/Manufacture	Color	Form	Emb/Mark	Beg Date	End Date	Reference
67	4955.00	5205.00		1	II	4		17.5-21.5	1	Bottles/Jars	bottle glass	crown finish	clear	Finish, Neck; bottle		1892	2009	Life 1965:14
67	4955.00	5205.00		1	II	4		17.5-21.5	1	Bottles/Jars	bottle glass	crown finish, embossed	amber	Complete bottle	"Made in USA""CERTO REG. U.S. PAT. OFF." "For 1/2 Bottle Pour to Here"	1892	2009	Life 1965:14
67	4955.00	5205.00		1	II	4		17.5-21.5	1	Bottles/Jars	bottle glass	crown finish, stippled	amber	Finish, Neck; bottle		1939	2009	Busch 1984 ;Life 1965
67	4955.00	5205.00		1	II	4		17.5-21.5	1	Bottles/Jars	bottle glass	embossed	clear	Base, Body bottle	"DI"			
67	4955.00	5205.00		1	II	4		17.5-21.5	2	Bottles/Jars	bottle glass	embossed	clear	Base, Body bottle	"4/5 Quart"			
67	4955.00	5205.00		1	II	4		17.5-21.5	1	Bottles/Jars	bottle glass	embossed	amber	Base bottle	"D-9 51"			
67	4955.00	5205.00		1	II	4		17.5-21.5	1	Bottles/Jars	bottle glass	embossed	amber	Base bottle	"E"			
67	4955.00	5205.00		1	II	4		17.5-21.5	1	Bottles/Jars	bottle glass	embossed	amber	Base bottle	"LON"			
67	4955.00	5205.00		1	II	4		17.5-21.5	1	Bottles/Jars	bottle glass	embossed	amber	Base bottle	"FULL"			
67	4955.00	5205.00		1	II	4		17.5-21.5	1	Bottles/Jars	bottle glass	embossed	clear	Base bottle	"ood"			
67	4955.00	5205.00		1	II	4		17.5-21.5	1	Bottles/Jars	bottle glass	embossed	clear	Base bottle	"o"			
67	4955.00	5205.00		1	II	4		17.5-21.5	1	Bottles/Jars	bottle glass	embossed	clear	Base bottle	"16-9 3"			
67	4955.00	5205.00		1	II	4		17.5-21.5	1	Bottles/Jars	bottle glass	embossed	clear	Base bottle	"2 40-48"			
67	4955.00	5205.00		1	II	4		17.5-21.5	1	Bottles/Jars	bottle glass	embossed	clear	Base bottle	"ason..." "2"			
67	4955.00	5205.00		1	II	4		17.5-21.5	1	Bottles/Jars	bottle glass	embossed	clear	Base bottle	Owen's Illinois	1929	1954	Toulouse 1971
67	4955.00	5205.00		1	II	4		17.5-21.5	1	Bottles/Jars	bottle glass	embossed	blue, light	Body bottle	"..il"			
67	4955.00	5205.00		1	II	4		17.5-21.5	1	Bottles/Jars	bottle glass	embossed	clear	Body bottle				
67	4955.00	5205.00		1	II	4		17.5-21.5	2	Bottles/Jars	bottle glass	embossed	clear	Body bottle	"rt"			
67	4955.00	5205.00		1	II	4		17.5-21.5	1	Bottles/Jars	bottle glass	embossed	clear	Body bottle	"fec.."			
67	4955.00	5205.00		1	II	4		17.5-21.5	1	Bottles/Jars	bottle glass	embossed	clear	Body bottle	"tr"			
67	4955.00	5205.00		1	II	4		17.5-21.5	1	Bottles/Jars	bottle glass	embossed	clear	Body bottle	"uart"			
67	4955.00	5205.00		1	II	4		17.5-21.5	1	Bottles/Jars	bottle glass	embossed	clear	Body bottle	Rbids....s..."	1933	1964	Busch 1981
67	4955.00	5205.00		1	II	4		17.5-21.5	1	Bottles/Jars	bottle glass	embossed	clear	Body bottle	"Qua"			
67	4955.00	5205.00		1	II	4		17.5-21.5	1	Bottles/Jars	bottle glass	embossed	clear	Body bottle	"Sale or..."			
67	4955.00	5205.00		1	II	4		17.5-21.5	1	Bottles/Jars	bottle glass	embossed	clear	Body bottle	"las"			
67	4955.00	5205.00		1	II	4		17.5-21.5	1	Bottles/Jars	bottle glass	embossed	emerald	Body bottle	"N"			
67	4955.00	5205.00		1	II	4		17.5-21.5	1	Bottles/Jars	bottle glass	embossed, faceted	clear	Base bottle	Owen's Illinois	1929	1954	Toulouse 1971
67	4955.00	5205.00		1	II	4		17.5-21.5	1	Bottles/Jars	bottle glass	embossed, stippled	clear	Base bottle	Owen's Illinois	1939	1954	Toulouse 1971;
67	4955.00	5205.00		1	II	4		17.5-21.5	1	Bottles/Jars	bottle glass	embossed, stippled	emerald	Base bottle	"4/5 Quart"	1939	2009	Busch 1983
67	4955.00	5205.00		1	II	4		17.5-21.5	1	Bottles/Jars	bottle glass	embossed, stippled	amber	Body bottle	"NO REF"	1939	2009	Busch 1983
67	4955.00	5205.00		1	II	4		17.5-21.5	1	Bottles/Jars	bottle glass	embossed, stippled	amber	Body bottle	"NO"	1939	2009	Busch 1983
67	4955.00	5205.00		1	II	4		17.5-21.5	1	Bottles/Jars	bottle glass	embossed, stippled	amber	Body bottle	"NO DEPOSIT N"	1939	2009	Busch 1983
67	4955.00	5205.00		1	II	4		17.5-21.5	2	Bottles/Jars	bottle glass	embossed, stippled	clear	Body bottle	"Pepsi Cola"	1939	2009	Busch 1983
67	4955.00	5205.00		1	II	4		17.5-21.5	1	Bottles/Jars	bottle glass	embossed bands	clear	Body bottle				
67	4955.00	5205.00		1	II	4		17.5-21.5	15	Bottles/Jars	bottle glass	embossed diamond	clear	Body bottle				
67	4955.00	5205.00		1	II	4		17.5-21.5	2	Bottles/Jars	bottle glass	embossed diamond	clear	Body bottle	"Law prohibits use of this bottle"	1933	1964	Busch 1981
67	4955.00	5205.00		1	II	4		17.5-21.5	3	Bottles/Jars	bottle glass	embossed dots	clear	Body bottle				
67	4955.00	5205.00		1	II	4		17.5-21.5	1	Bottles/Jars	bottle glass	faceted	clear	Body bottle				
67	4955.00	5205.00		1	II	4		17.5-21.5	3	Bottles/Jars	bottle glass	standardized screw threads	clear	Finish, Neck; bottle		1919	2009	Deiss 1981
67	4955.00	5205.00		1	II	4		17.5-21.5	4	Bottles/Jars	bottle glass	stippled	amber	Base bottle		1939	2009	Busch 1983
67	4955.00	5205.00		1	II	4		17.5-21.5	5	Bottles/Jars	bottle glass	stippled	clear	Base bottle		1939	2009	Busch 1983
67	4955.00	5205.00		1	II	4		17.5-21.5	32	Bottles/Jars	bottle glass	stippled	amber	Body bottle		1939	2009	Busch 1983
67	4955.00	5205.00		1	II	4		17.5-21.5	2	Bottles/Jars	container glass		amber	Base bottle				
67	4955.00	5205.00		1	II	4		17.5-21.5	1	Bottles/Jars	container glass		emerald	Base bottle, jug				
67	4955.00	5205.00		1	II	4		17.5-21.5	75	Bottles/Jars	container glass		amber	Body bottle				

Site 36Lu285 - Historic Artifact Catalog

Fs	N	E	Stp	Tu	Strat	Lev	Fea	Elev	Count	Sub-Class	Ware Type/Object	Dec/Manufacture	Color	Form	Emb/Mark	Beg Date	End Date	Reference
67	4955.00	5205.00		1	II	4		17.5-21.5	3	Bottles/Jars	container glass		aqua	Body bottle				
67	4955.00	5205.00		1	II	4		17.5-21.5	18	Bottles/Jars	container glass		blue, light	Body bottle				
67	4955.00	5205.00		1	II	4		17.5-21.5	312	Bottles/Jars	container glass		clear	Body bottle				
67	4955.00	5205.00		1	II	4		17.5-21.5	2	Bottles/Jars	container glass		clear	Body bottle	Thatcher Manufacturing Company/Thatcher Glass Mnf'g. Corporation	1904	1985	Toulouse 1971
67	4955.00	5205.00		1	II	4		17.5-21.5	63	Bottles/Jars	container glass		emerald	Body bottle				
67	4955.00	5205.00		1	II	4		17.5-21.5	2	Bottles/Jars	container glass		green, light	Body bottle				
67	4955.00	5205.00		1	II	4		17.5-21.5	2	Bottles/Jars	container glass		clear	Finish, Neck; bottle				
67	4955.00	5205.00		1	II	4		17.5-21.5	2	Bottles/Jars	container glass		emerald	Neck; bottle, jug				
67	4955.00	5205.00		1	II	4		17.5-21.5	25	Bottles/Jars	jar glass	standardized screw threads	clear	Body jar, wide mouth		1919	2009	Deiss 1981
67	4955.00	5205.00		1	II	4		17.5-21.5	8	Brick, Block	Brick							
67	4955.00	5205.00		1	II	4		17.5-21.5	1	Cans/Tins	Can Fragments			Base, Body				
67	4955.00	5205.00		1	II	4		17.5-21.5	83	Cans/Tins	Can Fragments			Body				
67	4955.00	5205.00		1	II	4		17.5-21.5	1	Cans/Tins	Can Fragments			Complete				
67	4955.00	5205.00		1	II	4		17.5-21.5	3	Cans/Tins	Can Fragments			Rim				
67	4955.00	5205.00		1	II	4		17.5-21.5	2	Ceramics	Hardpaste Porcelain, Colored Glaze		brown, medium	Body				
67	4955.00	5205.00		1	II	4		17.5-21.5	1	Ceramics	Ironstone, Plain			Body plate		1840	2009	Wetherbee 1980
67	4955.00	5205.00		1	II	4		17.5-21.5	1	Ceramics	Ironstone, Plain			Rim plate		1840	2009	Wetherbee 1980
67	4955.00	5205.00		1	II	4		17.5-21.5	2	Ceramics	Ironstone, Plain	molded, scallop dots		Rim plate		1840	2009	Wetherbee 1980
67	4955.00	5205.00		1	II	4		17.5-21.5	1	Ceramics	Redware, Glazed			Body				
67	4955.00	5205.00		1	II	4		17.5-21.5	4	Ceramics	Redware, Unglazed			Body				
67	4955.00	5205.00		1	II	4		17.5-21.5	1	Ceramics	Redware, Unglazed			Rim				
67	4955.00	5205.00		1	II	4		17.5-21.5	1	Ceramics	Stoneware			Base				
67	4955.00	5205.00		1	II	4		17.5-21.5	1	Ceramics	Stoneware			Body				
67	4955.00	5205.00		1	II	4		17.5-21.5	1	Ceramics	Stoneware			Body				
67	4955.00	5205.00		1	II	4		17.5-21.5	1	Ceramics	Stoneware			Rim				
67	4955.00	5205.00		1	II	4		17.5-21.5	2	Ceramics	Stoneware, Albany and Bristol			Body		1835	1920	Ramsey 1939; Miller et al. 2000
67	4955.00	5205.00		1	II	4		17.5-21.5	1	Ceramics	Whiteware, Colored Glaze		yellow	Base saucer		1830	2009	Price 1979; Noel Hume 1980
67	4955.00	5205.00		1	II	4		17.5-21.5	1	Ceramics	Whiteware, Colored Glaze		yellow	Body		1830	2009	Price 1979; Noel Hume 1980
67	4955.00	5205.00		1	II	4		17.5-21.5	1	Ceramics	Whiteware, Handpainted bands		green, medium	Rim		1840	1860	Lofstrum et al. 1982; Majewski and O'Brian 1984
67	4955.00	5205.00		1	II	4		17.5-21.5	1	Ceramics	Whiteware, Handpainted floral		blue, medium	Rim		1840	1860	Lofstrum et al. 1982; Majewski and O'Brian 1984
67	4955.00	5205.00		1	II	4		17.5-21.5	1	Ceramics	Whiteware, Overglaze Decal	floral	green, light	Body teacup		1890	2009	Haskell 1981
67	4955.00	5205.00		1	II	4		17.5-21.5	1	Ceramics	Whiteware, Overglaze Decal	floral	green, light, purple, light	Rim teacup		1890	2009	Haskell 1981
67	4955.00	5205.00		1	II	4		17.5-21.5	2	Ceramics	Whiteware, Overglaze Decal	floral	green, light, purple, light	Rim teacup		1890	2009	Haskell 1981
67	4955.00	5205.00		1	II	4		17.5-21.5	1	Ceramics	Whiteware, Plain			Base, Body, Footring, Rim plate		1830	2009	Price 1979; Noel Hume 1980
67	4955.00	5205.00		1	II	4		17.5-21.5	1	Ceramics	Whiteware, Plain			Base, Footring plate, saucer		1830	2009	Price 1979; Noel Hume 1980
67	4955.00	5205.00		1	II	4		17.5-21.5	1	Ceramics	Whiteware, Plain			Base	"THOM"	1830	2009	Price 1979; Noel Hume 1980

Site 36Lu285 - Historic Artifact Catalog

Fs	N	E	Stp	Tu	Strat	Lev	Fea	Elev	Count	Sub-Class	Ware Type/Object	Dec/Manufacture	Color	Form	Emb/Mark	Beg Date	End Date	Reference
67	4955.00	5205.00		1	II	4		17.5-21.5	2	Ceramics	Whiteware, Plain			Body		1830	2009	Price 1979; Noël Hume 1980
67	4955.00	5205.00		1	II	4		17.5-21.5	1	Ceramics	Whiteware, Plain			Rim		1830	2009	Price 1979; Noël Hume 1980
67	4955.00	5205.00		1	II	4		17.5-21.5	1	Ceramics	Whiteware, Transfer Printed, Blue		blue, medium	Body		1828	1860	Majewski & Obrien 1984, Mullins 1988
67	4955.00	5205.00		1	II	4		17.5-21.5	1	Cosmetics	Cosmetic Jar	standardized screw threads	white, opaque	Body jar, wide mouth		1919	1960	Deiss 1981; Fike 1984
67	4955.00	5205.00		1	II	4		17.5-21.5	2	Indeterminate	Glass		white, opaque					
67	4955.00	5205.00		1	II	4		17.5-21.5	20	Indeterminate	Lead, metal, wire							
67	4955.00	5205.00		1	II	4		17.5-21.5	1	Indeterminate	Lead, metal, wire							
67	4955.00	5205.00		1	II	4		17.5-21.5	2	Indeterminate	Lead, metal, wire							
67	4955.00	5205.00		1	II	4		17.5-21.5	4	Indeterminate	Lead, metal, wire							
67	4955.00	5205.00		1	II	4		17.5-21.5	4	Indeterminate	Rubber		black					
67	4955.00	5205.00		1	II	4		17.5-21.5	2	Kitchen Related-Other	Bottle Cap							
67	4955.00	5205.00		1	II	4		17.5-21.5	1	Kitchen Related-Other	Bottle Cap	standardized screw threads	clear	Finish, Neck; bottle		1919	2009	Deiss 1981
67	4955.00	5205.00		1	II	4		17.5-21.5	1	Kitchen Related-Other	Canning Jar Lid Liner					1869	1950	Toulouse 1971
67	4955.00	5205.00		1	II	4		17.5-21.5	1	Kitchen Related-Other	Canning Jar Lid Liner		white, opaque			1869	1950	Toulouse 1971
67	4955.00	5205.00		1	II	4		17.5-21.5	6	Lighting	chimney lamp glass		clear	Body				
67	4955.00	5205.00		1	II	4		17.5-21.5	1	Livestock/Pets	harness buckle							
67	4955.00	5205.00		1	II	4		17.5-21.5	1	Misc. Small Hardware	hinge, latch, strap							
67	4955.00	5205.00		1	II	4		17.5-21.5	3	Misc. Small Hardware	pipe, rod							
67	4955.00	5205.00		1	II	4		17.5-21.5	1	Misc. Small Hardware	pipe, rod							
67	4955.00	5205.00		1	II	4		17.5-21.5	1	Misc. Small Hardware	pipe, rod							
67	4955.00	5205.00		1	II	4		17.5-21.5	2	Misc. Small Hardware	screw					1846	2009	Devoto 1943
67	4955.00	5205.00		1	II	4		17.5-21.5	2	Misc. Small Hardware	scrolled decorative hardware							
67	4955.00	5205.00		1	II	4		17.5-21.5	5	Nails, Spikes, Etc.	Nail, cut					1780	1890	Nelson 1968
67	4955.00	5205.00		1	II	4		17.5-21.5	49	Nails, Spikes, Etc.	Nail,							
67	4955.00	5205.00		1	II	4		17.5-21.5	14	Nails, Spikes, Etc.	Nail, wire					1880	2009	Nelson 1968, IMAC 1984
67	4955.00	5205.00		1	II	4		17.5-21.5	5	Roofing Materials	shingle							
67	4955.00	5205.00		1	II	4		17.5-21.5	101	Shell	shell							
67	4955.00	5205.00		1	II	4		17.5-21.5	1	Toys	marble		yellow					
67	4955.00	5205.00		1	II	4		17.5-21.5	1	Tumblers, Stemware	Wine Glass	faceted	clear	Base				
67	4955.00	5205.00		1	II	4		17.5-21.5	20	Window Glass	Window Glass		clear					
67	4955.00	5205.00		1	II	4		17.5-21.5	50	Window Glass	Window Glass		tinted					
68	4955.00	5205.00		1	II	5		21.5-25.5	1	Activities-Other	battery core							
68	4955.00	5205.00		1	II	5		21.5-25.5	1	Ammunition	Shotgun Shell							
68	4955.00	5205.00		1	II	5		21.5-25.5	8	Automobile Related	car parts							
68	4955.00	5205.00		1	II	5		21.5-25.5	1	Automobile Related	car parts				"ADJUSTOR" CDL AULD CO. Columbus, OH			
68	4955.00	5205.00		1	II	5		21.5-25.5	1	Automobile Related	gasket							

Site 36Lu285 - Historic Artifact Catalog

Fs	N	E	Stp	Tu	Strat	Lev	Fea	Elev	Count	Sub-Class	Ware Type/Object	Dec/Manufacture	Color	Form	Emb/Mark	Beg Date	End Date	Reference
68	4955.00	5205.00		1	II	5		21.5-25.5	1	Automobile Related	spark plug							
68	4955.00	5205.00		1	II	5		21.5-25.5	8	Bone	Bone							
68	4955.00	5205.00		1	II	5		21.5-25.5	5	Bottles/Jars	beverage bottle	embossed crosshatch	clear	Body bottle	"Pepsi"	1939	2009	Busch 1983
68	4955.00	5205.00		1	II	5		21.5-25.5	1	Bottles/Jars	bottle glass		clear	Base, Body bottle				
68	4955.00	5205.00		1	II	5		21.5-25.5	4	Bottles/Jars	bottle glass		clear	Base bottle				
68	4955.00	5205.00		1	II	5		21.5-25.5	1	Bottles/Jars	bottle glass		clear	Base bottle	Square G Glenshaw Glass Company, Glenshaw	1895	2009	Toulouse 1971
68	4955.00	5205.00		1	II	5		21.5-25.5	2	Bottles/Jars	bottle glass		clear	Body				
68	4955.00	5205.00		1	II	5		21.5-25.5	68	Bottles/Jars	bottle glass		amber	Body bottle				
68	4955.00	5205.00		1	II	5		21.5-25.5	10	Bottles/Jars	bottle glass		blue, light	Body bottle				
68	4955.00	5205.00		1	II	5		21.5-25.5	1	Bottles/Jars	bottle glass		blue, medium	Body bottle				
68	4955.00	5205.00		1	II	5		21.5-25.5	340	Bottles/Jars	bottle glass		clear	Body bottle				
68	4955.00	5205.00		1	II	5		21.5-25.5	79	Bottles/Jars	bottle glass		emerald	Body bottle				
68	4955.00	5205.00		1	II	5		21.5-25.5	5	Bottles/Jars	bottle glass		clear	Body	Federal Law Prohibits the Sale or Re-use of This Bottle	1933	1964	Busch 1981
68	4955.00	5205.00		1	II	5		21.5-25.5	2	Bottles/Jars	bottle glass		clear	Neck; bottle				
68	4955.00	5205.00		1	II	5		21.5-25.5	2	Bottles/Jars	bottle glass		emerald	Neck; bottle				
68	4955.00	5205.00		1	II	5		21.5-25.5	3	Bottles/Jars	bottle glass	applied color label, post 1934	clear	Body		1935	2009	Deiss 1981; 95
68	4955.00	5205.00		1	II	5		21.5-25.5	1	Bottles/Jars	bottle glass	applied color label, post 1934	clear silver	Body		1935	2009	Deiss 1981; 95
68	4955.00	5205.00		1	II	5		21.5-25.5	1	Bottles/Jars	bottle glass	crown finish	amber	Finish, Neck; bottle		1892	2009	Life 1965:14
68	4955.00	5205.00		1	II	5		21.5-25.5	1	Bottles/Jars	bottle glass	crown finish	clear	Finish bottle		1892	2009	Life 1965:14
68	4955.00	5205.00		1	II	5		21.5-25.5	1	Bottles/Jars	bottle glass	embossed	amber	Base, Body bottle	Brockway Machine Bottle Company	1925	1988	Toulouse 1971
68	4955.00	5205.00		1	II	5		21.5-25.5	1	Bottles/Jars	bottle glass	embossed	clear	Base, Body bottle	"Continental Distilling for Phila."			
68	4955.00	5205.00		1	II	5		21.5-25.5	1	Bottles/Jars	bottle glass	embossed	amber	Base bottle	Anchor Hocking	1938	2009	Toulouse 1971
68	4955.00	5205.00		1	II	5		21.5-25.5	1	Bottles/Jars	bottle glass	embossed	clear	Base bottle	"No 12"			
68	4955.00	5205.00		1	II	5		21.5-25.5	1	Bottles/Jars	bottle glass	embossed	clear	Base bottle	"0-6"			
68	4955.00	5205.00		1	II	5		21.5-25.5	1	Bottles/Jars	bottle glass	embossed	clear	Base bottle	"6"			
68	4955.00	5205.00		1	II	5		21.5-25.5	1	Bottles/Jars	bottle glass	embossed	clear	Base bottle	"a"			
68	4955.00	5205.00		1	II	5		21.5-25.5	1	Bottles/Jars	bottle glass	embossed	clear	Base bottle	"D-"			
68	4955.00	5205.00		1	II	5		21.5-25.5	1	Bottles/Jars	bottle glass	embossed	clear	Base bottle	"patent"			
68	4955.00	5205.00		1	II	5		21.5-25.5	1	Bottles/Jars	bottle glass	embossed	clear	Base bottle	"Pat'd"			
68	4955.00	5205.00		1	II	5		21.5-25.5	1	Bottles/Jars	bottle glass	embossed	clear	Base bottle	"registered"			
68	4955.00	5205.00		1	II	5		21.5-25.5	1	Bottles/Jars	bottle glass	embossed	clear	Base bottle	"596"			
68	4955.00	5205.00		1	II	5		21.5-25.5	1	Bottles/Jars	bottle glass	embossed	clear	Base bottle	"06"			
68	4955.00	5205.00		1	II	5		21.5-25.5	1	Bottles/Jars	bottle glass	embossed	emerald	Base bottle	"QUAR.."			
68	4955.00	5205.00		1	II	5		21.5-25.5	1	Bottles/Jars	bottle glass	embossed	amber	Body bottle	"OV.."			
68	4955.00	5205.00		1	II	5		21.5-25.5	1	Bottles/Jars	bottle glass	embossed	amber	Body bottle	"FORBID.."	1933	1964	Busch 1981
68	4955.00	5205.00		1	II	5		21.5-25.5	1	Bottles/Jars	bottle glass	embossed	amber	Body bottle	"4/5 Q.."			
68	4955.00	5205.00		1	II	5		21.5-25.5	1	Bottles/Jars	bottle glass	embossed	blue, light	Body bottle	"ON.."			
68	4955.00	5205.00		1	II	5		21.5-25.5	2	Bottles/Jars	bottle glass	embossed	clear	Body bottle	"4/5"			
68	4955.00	5205.00		1	II	5		21.5-25.5	1	Bottles/Jars	bottle glass	embossed	clear	Body bottle	"Pint"			
68	4955.00	5205.00		1	II	5		21.5-25.5	1	Bottles/Jars	bottle glass	embossed	clear	Body bottle	"E QU"			
68	4955.00	5205.00		1	II	5		21.5-25.5	1	Bottles/Jars	bottle glass	embossed	clear	Body bottle	"Feder...or r"			
68	4955.00	5205.00		1	II	5		21.5-25.5	6	Bottles/Jars	bottle glass	embossed	clear	Body bottle	"Quart"			
68	4955.00	5205.00		1	II	5		21.5-25.5	1	Bottles/Jars	bottle glass	embossed	clear	Body bottle	"EM"			
68	4955.00	5205.00		1	II	5		21.5-25.5	1	Bottles/Jars	bottle glass	embossed	clear	Body bottle				

Site 36Lu285 - Historic Artifact Catalog

Fs	N	E	Stp	Tu	Strat	Lev	Fea	Elev	Count	Sub-Class	Ware Type/Object	Dec/Manufacture	Color	Form	Emb/Mark	Beq Date	End Date	Reference
68	4955.00	5205.00		1	II	5		21.5-25.5	1	Bottles/Jars	bottle glass	embossed	clear	Body bottle				
68	4955.00	5205.00		1	II	5		21.5-25.5	1	Bottles/Jars	bottle glass	embossed	clear	Body bottle	"C"			
68	4955.00	5205.00		1	II	5		21.5-25.5	1	Bottles/Jars	bottle glass	embossed	clear	Body bottle	"T"			
68	4955.00	5205.00		1	II	5		21.5-25.5	1	Bottles/Jars	bottle glass	embossed	clear	Body bottle	"Thi"			
68	4955.00	5205.00		1	II	5		21.5-25.5	1	Bottles/Jars	bottle glass	embossed	clear	Body bottle	"E O"			
68	4955.00	5205.00		1	II	5		21.5-25.5	1	Bottles/Jars	bottle glass	embossed	emerald	Body bottle	"LO.."			
68	4955.00	5205.00		1	II	5		21.5-25.5	1	Bottles/Jars	bottle glass	embossed, standardized screw threads	clear	Finish bottle	"ERAL LAW FORBI.....RE"	1933	1964	Deiss 1981, Busch 1981
68	4955.00	5205.00		1	II	5		21.5-25.5	1	Bottles/Jars	bottle glass	embossed, stippled	amber	Base, Body bottle	"4/5 Qu"	1939	2009	Busch 1983
68	4955.00	5205.00		1	II	5		21.5-25.5	2	Bottles/Jars	bottle glass	embossed bands	clear	Body bottle				
68	4955.00	5205.00		1	II	5		21.5-25.5	4	Bottles/Jars	bottle glass	embossed common cable	clear	Body bottle				
68	4955.00	5205.00		1	II	5		21.5-25.5	3	Bottles/Jars	bottle glass	embossed diamond	clear	Base bottle	"continental distil..... Pat. No DES 9.....Philadelphia Owen's Illinois "fe or"			
68	4955.00	5205.00		1	II	5		21.5-25.5	2	Bottles/Jars	bottle glass	embossed diamond	clear	Base bottle		1929	1954	Toulouse 1971
68	4955.00	5205.00		1	II	5		21.5-25.5	1	Bottles/Jars	bottle glass	embossed diamond	clear	Body bottle				
68	4955.00	5205.00		1	II	5		21.5-25.5	1	Bottles/Jars	bottle glass	embossed diamond	clear	Body bottle				
68	4955.00	5205.00		1	II	5		21.5-25.5	31	Bottles/Jars	bottle glass	embossed diamond	clear	Body bottle				
68	4955.00	5205.00		1	II	5		21.5-25.5	1	Bottles/Jars	bottle glass	embossed diamond	clear	Body bottle	"FED....SALE"	1933	1964	Busch 1981
68	4955.00	5205.00		1	II	5		21.5-25.5	6	Bottles/Jars	bottle glass	embossed diamond, faceted	clear	Base bottle	"continental distil..... Pat. No DES 9756.....Philadelphi a"			
68	4955.00	5205.00		1	II	5		21.5-25.5	59	Bottles/Jars	bottle glass	embossed diamond, faceted	clear	Body bottle				
68	4955.00	5205.00		1	II	5		21.5-25.5	1	Bottles/Jars	bottle glass	embossed dots	clear	Body bottle				
68	4955.00	5205.00		1	II	5		21.5-25.5	1	Bottles/Jars	bottle glass	embossed floral	clear	Base bottle				
68	4955.00	5205.00		1	II	5		21.5-25.5	3	Bottles/Jars	bottle glass	embossed floral	clear	Body bottle				
68	4955.00	5205.00		1	II	5		21.5-25.5	1	Bottles/Jars	bottle glass	embossed stripes	clear	Body bottle				
68	4955.00	5205.00		1	II	5		21.5-25.5	4	Bottles/Jars	bottle glass	faceted	clear	Body bottle				
68	4955.00	5205.00		1	II	5		21.5-25.5	3	Bottles/Jars	bottle glass	standardized screw threads	clear	Finish bottle	"CONTINENTAL DISTILLING CORP." on the bottle cap	1919	2009	Deiss 1981
68	4955.00	5205.00		1	II	5		21.5-25.5	1	Bottles/Jars	bottle glass	standardized screw threads	clear	Finish bottle		1919	2009	Deiss 1981
68	4955.00	5205.00		1	II	5		21.5-25.5	2	Bottles/Jars	bottle glass	standardized screw threads	emerald	Finish bottle		1919	2009	Deiss 1981
68	4955.00	5205.00		1	II	5		21.5-25.5	2	Bottles/Jars	bottle glass	stippled	amber	Base bottle		1939	2009	Busch 1983
68	4955.00	5205.00		1	II	5		21.5-25.5	1	Bottles/Jars	bottle glass	stippled	clear	Base bottle	Star	1939	2009	Busch 1983
68	4955.00	5205.00		1	II	5		21.5-25.5	1	Bottles/Jars	bottle glass	stippled	clear	Base bottle		1939	2009	Busch 1983
68	4955.00	5205.00		1	II	5		21.5-25.5	16	Bottles/Jars	bottle glass	stippled	amber	Body bottle		1939	2009	Busch 1983
68	4955.00	5205.00		1	II	5		21.5-25.5	2	Bottles/Jars	bottle glass	stippled	clear	Body bottle		1939	2009	Busch 1983
68	4955.00	5205.00		1	II	5		21.5-25.5	1	Bottles/Jars	bottle glass	stippled	emerald	Body bottle		1939	2009	Busch 1983
68	4955.00	5205.00		1	II	5		21.5-25.5	1	Bottles/Jars	bottle glass	threaded	clear	Finish bottle				
68	4955.00	5205.00		1	II	5		21.5-25.5	1	Bottles/Jars	container glass		sun colored amethyst 1880-1915 aqua	Body		1880	1915	Miller & Pacey 1985
68	4955.00	5205.00		1	II	5		21.5-25.5	6	Bottles/Jars	container glass			Body jar, wide mouth				
68	4955.00	5205.00		1	II	5		21.5-25.5	1	Bottles/Jars	container glass		blue, light	Rim jar, wide mouth				

Site 36Lu285 - Historic Artifact Catalog

Fs	N	E	Stp	Tu	Strat	Lev	Fea	Elev	Count	Sub-Class	Ware Type/Object	Dec/Manufacture	Color	Form	Emb/Mark	Beg Date	End Date	Reference
68	4955.00	5205.00		1	II	5		21.5-25.5	1	Bottles/Jars	jar glass	standardized screw threads	aqua	Rim jar, wide mouth		1919	2009	Deiss 1981
68	4955.00	5205.00		1	II	5		21.5-25.5	3	Bottles/Jars	jar glass	standardized screw threads	clear	Rim jar, wide mouth		1919	2009	Deiss 1981
68	4955.00	5205.00		1	II	5		21.5-25.5	3	Bottles/Jars	jar glass	threaded	clear	Rim jar, wide mouth				
68	4955.00	5205.00		1	II	5		21.5-25.5	12	Brick, Block	Brick							
68	4955.00	5205.00		1	II	5		21.5-25.5	1	Cans/Tins	Can Fragments			Base				
68	4955.00	5205.00		1	II	5		21.5-25.5	107	Cans/Tins	Can Fragments			Body				
68	4955.00	5205.00		1	II	5		21.5-25.5	1	Ceramics	Redware, Glazed			Base				
68	4955.00	5205.00		1	II	5		21.5-25.5	1	Ceramics	Redware, Glazed			Body				
68	4955.00	5205.00		1	II	5		21.5-25.5	1	Ceramics	Redware, Glazed			Rim				
68	4955.00	5205.00		1	II	5		21.5-25.5	2	Ceramics	Redware, Unglazed			Body				
68	4955.00	5205.00		1	II	5		21.5-25.5	1	Ceramics	Stoneware			Body				
68	4955.00	5205.00		1	II	5		21.5-25.5	2	Ceramics	Whiteware, Plain			Base, Footring		1830	2009	Price 1979; Noël Hume 1980
68	4955.00	5205.00		1	II	5		21.5-25.5	3	Ceramics	Whiteware, Plain			Body		1830	2009	Price 1979; Noël Hume 1980
68	4955.00	5205.00		1	II	5		21.5-25.5	2	Ceramics	Whiteware, Plain			Rim		1830	2009	Price 1979; Noël Hume 1980
68	4955.00	5205.00		1	II	5		21.5-25.5	1	Ceramics	Whiteware, Plain	embossed, scallop dots, floral		Rim		1830	2009	Price 1979; Noël Hume 1980
68	4955.00	5205.00		1	II	5		21.5-25.5	1	Ceramics	Whiteware, Plain	embossed, scallop geometric		Rim		1830	2009	Price 1979; Noël Hume 1980
68	4955.00	5205.00		1	II	5		21.5-25.5	1	Decorative Table Glass	Bowl		green, light	Body bowl				
68	4955.00	5205.00		1	II	5		21.5-25.5	1	Decorative Table Glass	Bowl	incised stripes	green, light	Base, Body, Rim bowl				
68	4955.00	5205.00		1	II	5		21.5-25.5	9	Decorative Table Glass	Glass Hollowware		green, light	Body miscellaneous tableware				
68	4955.00	5205.00		1	II	5		21.5-25.5	30	Indeterminate	Lead, metal, wire							
68	4955.00	5205.00		1	II	5		21.5-25.5	5	Indeterminate	Lead, metal, wire							
68	4955.00	5205.00		1	II	5		21.5-25.5	8	Indeterminate	Rubber		black					
68	4955.00	5205.00		1	II	5		21.5-25.5	1	Kitchen Related-Other	Bottle Cap		yellow					
68	4955.00	5205.00		1	II	5		21.5-25.5	1	Kitchenware (Utensils, Pots, Etc.)	Knife				"ever keen stainless steel"			
68	4955.00	5205.00		1	II	5		21.5-25.5	1	Kitchenware (Utensils, Pots, Etc.)	Pot Lid							
68	4955.00	5205.00		1	II	5		21.5-25.5	5	Lighting	chimney lamp glass		clear	Body				
68	4955.00	5205.00		1	II	5		21.5-25.5	3	Misc. Small Hardware	Bolt							
68	4955.00	5205.00		1	II	5		21.5-25.5	1	Misc. Small Hardware	Bolt							
68	4955.00	5205.00		1	II	5		21.5-25.5	1	Misc. Small Hardware	hinge, latch, strap							
68	4955.00	5205.00		1	II	5		21.5-25.5	2	Misc. Small Hardware	hinge, latch, strap							
68	4955.00	5205.00		1	II	5		21.5-25.5	1	Misc. Small Hardware	pipe, rod							
68	4955.00	5205.00		1	II	5		21.5-25.5	7	Nails, Spikes, Etc.	Nail, cut					1780	1890	Nelson 1968
68	4955.00	5205.00		1	II	5		21.5-25.5	33	Nails, Spikes, Etc.	Nail,							
68	4955.00	5205.00		1	II	5		21.5-25.5	1	Nails, Spikes, Etc.	Nail,							

Site 36Lu285 - Historic Artifact Catalog

Fs	N	E	Stp	Tu	Strat	Lev	Fea	Elev	Count	Sub-Class	Ware Type/Object	Dec/Manufacture	Color	Form	Emb/Mark	Beq Date	End Date	Reference
68	4955.00	5205.00		1	II	5		21.5-25.5	14	Nails, Spikes, Etc.	Nail, wire					1880	2009	Nelson 1968, IMAC 1984
68	4955.00	5205.00		1	II	5		21.5-25.5	1	Pharmaceutical	pharmaceutical bottle	patent finish	clear	Complete bottle	Hazel Atlas	1920	1964	Toulouse 1971
68	4955.00	5205.00		1	II	5		21.5-25.5	1	Pharmaceutical	pharmaceutical bottle	prescription finish	clear	Finish bottle				
68	4955.00	5205.00		1	II	5		21.5-25.5	130	Shell	shell							
68	4955.00	5205.00		1	II	5		21.5-25.5	1	Toys	marble							
68	4955.00	5205.00		1	II	5		21.5-25.5	16	Window Glass	Window Glass		clear					
68	4955.00	5205.00		1	II	5		21.5-25.5	59	Window Glass	Window Glass		tinted					
69	4955.00	5205.00		1	II	6		25.5-29.5	1	Ammunition	Bullet Casing							
69	4955.00	5205.00		1	II	6		25.5-29.5	1	Ammunition	Shotgun Shell							
69	4955.00	5205.00		1	II	6		25.5-29.5	1	Automobile	car parts							
69	4955.00	5205.00		1	II	6		25.5-29.5	7	Related Bone	Bone							
69	4955.00	5205.00		1	II	6		25.5-29.5	1	Bottles/Jars	beverage bottle	embossed, stippled	clear	Base, Body bottle	"-40B"	1939	2009	Busch 1983
69	4955.00	5205.00		1	II	6		25.5-29.5	1	Bottles/Jars	beverage bottle	embossed crosshatch	clear	Body bottle	"ol"			
69	4955.00	5205.00		1	II	6		25.5-29.5	3	Bottles/Jars	bottle glass		clear	Base bottle				
69	4955.00	5205.00		1	II	6		25.5-29.5	41	Bottles/Jars	bottle glass		amber	Body bottle				
69	4955.00	5205.00		1	II	6		25.5-29.5	3	Bottles/Jars	bottle glass		aqua	Body bottle				
69	4955.00	5205.00		1	II	6		25.5-29.5	7	Bottles/Jars	bottle glass		blue, light	Body bottle				
69	4955.00	5205.00		1	II	6		25.5-29.5	161	Bottles/Jars	bottle glass		clear	Body bottle				
69	4955.00	5205.00		1	II	6		25.5-29.5	38	Bottles/Jars	bottle glass		emerald	Body bottle				
69	4955.00	5205.00		1	II	6		25.5-29.5	1	Bottles/Jars	bottle glass		clear	Finish, Neck; bottle	cap embossed "National Distillers"			
69	4955.00	5205.00		1	II	6		25.5-29.5	1	Bottles/Jars	bottle glass	applied color label, post 1934	clear	Body		1935	2009	Deiss 1981: 95
69	4955.00	5205.00		1	II	6		25.5-29.5	1	Bottles/Jars	bottle glass	applied color label, post 1934	clear	Body		1935	2009	Deiss 1981: 95
69	4955.00	5205.00		1	II	6		25.5-29.5	1	Bottles/Jars	bottle glass	crown finish	clear	Finish, Neck; bottle		1892	2009	Life 1965:14
69	4955.00	5205.00		1	II	6		25.5-29.5	1	Bottles/Jars	bottle glass	embossed	clear	Base bottle				
69	4955.00	5205.00		1	II	6		25.5-29.5	1	Bottles/Jars	bottle glass	embossed	clear	Base bottle	"56....oa"			
69	4955.00	5205.00		1	II	6		25.5-29.5	1	Bottles/Jars	bottle glass	embossed	clear	Base bottle	"9"			
69	4955.00	5205.00		1	II	6		25.5-29.5	1	Bottles/Jars	bottle glass	embossed	clear	Body, Finish, Neck; bottle	"law forbids sale.....this bottle"	1933	1964	Busch 1981
69	4955.00	5205.00		1	II	6		25.5-29.5	4	Bottles/Jars	bottle glass	embossed	amber	Body bottle				
69	4955.00	5205.00		1	II	6		25.5-29.5	1	Bottles/Jars	bottle glass	embossed	amber	Body bottle	"Re-U.."			
69	4955.00	5205.00		1	II	6		25.5-29.5	1	Bottles/Jars	bottle glass	embossed	blue, light	Body bottle	"B"			
69	4955.00	5205.00		1	II	6		25.5-29.5	1	Bottles/Jars	bottle glass	embossed	blue, medium	Body bottle	"SIA" stylized shield			
69	4955.00	5205.00		1	II	6		25.5-29.5	1	Bottles/Jars	bottle glass	embossed	clear	Body bottle	"law forbids.....e of this"	1933	1964	Busch 1981
69	4955.00	5205.00		1	II	6		25.5-29.5	1	Bottles/Jars	bottle glass	embossed	clear	Body bottle	"B"			
69	4955.00	5205.00		1	II	6		25.5-29.5	1	Bottles/Jars	bottle glass	embossed	clear	Body bottle	"to"			
69	4955.00	5205.00		1	II	6		25.5-29.5	1	Bottles/Jars	bottle glass	embossed	clear	Body bottle	"se o....e"			
69	4955.00	5205.00		1	II	6		25.5-29.5	3	Bottles/Jars	bottle glass	embossed	clear	Body bottle	"4/5 Quant"			
69	4955.00	5205.00		1	II	6		25.5-29.5	1	Bottles/Jars	bottle glass	embossed	clear	Body bottle				
69	4955.00	5205.00		1	II	6		25.5-29.5	1	Bottles/Jars	bottle glass	embossed	clear	Body bottle				
69	4955.00	5205.00		1	II	6		25.5-29.5	1	Bottles/Jars	bottle glass	embossed	clear	Body bottle	"c-30"			
69	4955.00	5205.00		1	II	6		25.5-29.5	1	Bottles/Jars	bottle glass	embossed	clear	Body bottle	"on"			
69	4955.00	5205.00		1	II	6		25.5-29.5	1	Bottles/Jars	bottle glass	embossed, stippled	amber	Base bottle	Owen's illinoise "4/5 Quant" "Duraqlass"	1929	1954	Toulouse 1971, Busch1983
69	4955.00	5205.00		1	II	6		25.5-29.5	1	Bottles/Jars	bottle glass	embossed, stippled	emerald	Base bottle	"4/5 Qu.. " "575"	1939	2009	Busch 1983
69	4955.00	5205.00		1	II	6		25.5-29.5	1	Bottles/Jars	bottle glass	embossed, stippled	emerald	Base bottle	Owen Illinoise	1939	1954	Busch 1983
69	4955.00	5205.00		1	II	6		25.5-29.5	1	Bottles/Jars	bottle glass	embossed, stippled	amber	Body bottle	"REF"	1939	1954	Busch1983
69	4955.00	5205.00		1	II	6		25.5-29.5	1	Bottles/Jars	bottle glass	embossed, stippled	amber	Body bottle	"Not"	1939	1954	Busch1983
69	4955.00	5205.00		1	II	6		25.5-29.5	1	Bottles/Jars	bottle glass	embossed bands	amber	Body bottle				

Site 36Lu285 - Historic Artifact Catalog

Fs	N	E	Stp	Tu	Strat	Lev	Fea	Elev	Count	Sub-Class	Ware Type/Object	Dec/Manufacture	Color	Form	Emb/Mark	Beg Date	End Date	Reference
69	4955.00	5205.00		1	II	6		25.5-29.5	4	Bottles/Jars	bottle glass	embossed bands	clear	Body bottle				
69	4955.00	5205.00		1	II	6		25.5-29.5	1	Bottles/Jars	bottle glass	embossed diamond, faceted	clear	Base bottle				
69	4955.00	5205.00		1	II	6		25.5-29.5	1	Bottles/Jars	bottle glass	embossed diamond, faceted	clear	Base bottle				
69	4955.00	5205.00		1	II	6		25.5-29.5	20	Bottles/Jars	bottle glass	embossed diamond, faceted	clear	Body bottle				
69	4955.00	5205.00		1	II	6		25.5-29.5	10	Bottles/Jars	bottle glass	embossed faceted	clear	Body bottle				
69	4955.00	5205.00		1	II	6		25.5-29.5	2	Bottles/Jars	bottle glass	ribbed	clear	Body bottle				
69	4955.00	5205.00		1	II	6		25.5-29.5	1	Bottles/Jars	bottle glass	standardized screw threads	clear	Finish bottle		1919	2009	Deiss 1981
69	4955.00	5205.00		1	II	6		25.5-29.5	1	Bottles/Jars	bottle glass	stippled	amber	Base bottle		1939	2009	Busch1983
69	4955.00	5205.00		1	II	6		25.5-29.5	3	Bottles/Jars	bottle glass	stippled	clear	Base bottle		1939	2009	Busch 1983
69	4955.00	5205.00		1	II	6		25.5-29.5	1	Bottles/Jars	bottle glass	stippled	emerald	Base bottle		1939	2009	Busch 1983
69	4955.00	5205.00		1	II	6		25.5-29.5	1	Bottles/Jars	bottle glass	stippled	amber	Body bottle		1939	2009	Busch1983
69	4955.00	5205.00		1	II	6		25.5-29.5	13	Bottles/Jars	bottle glass	stippled	amber	Body bottle		1939	2009	Busch 1983
69	4955.00	5205.00		1	II	6		25.5-29.5	2	Bottles/Jars	jar glass	standardized screw threads	clear	Rim jar, wide mouth		1919	2009	Deiss 1981
69	4955.00	5205.00		1	II	6		25.5-29.5	2	Brick, Block	Brick							
69	4955.00	5205.00		1	II	6		25.5-29.5	15	Cans/Tins	Can Fragments			Base				
69	4955.00	5205.00		1	II	6		25.5-29.5	56	Cans/Tins	Can Fragments			Body				
69	4955.00	5205.00		1	II	6		25.5-29.5	1	Ceramics	Ironstone, Plain			Rim		1840	2009	Wetherbee 1980
69	4955.00	5205.00		1	II	6		25.5-29.5	1	Ceramics	Redware, Glazed			Body				
69	4955.00	5205.00		1	II	6		25.5-29.5	1	Ceramics	Redware, Glazed			Body				
69	4955.00	5205.00		1	II	6		25.5-29.5	1	Ceramics	Redware, Unglazed			Body				
69	4955.00	5205.00		1	II	6		25.5-29.5	1	Ceramics	Redware, Unglazed			Body				
69	4955.00	5205.00		1	II	6		25.5-29.5	1	Ceramics	Stoneware			Body crock				
69	4955.00	5205.00		1	II	6		25.5-29.5	1	Ceramics	Whiteware, Overglaze Decal	bands, floral	green, light, purple, light, silver	Body		1890	2009	Haskell 1981
69	4955.00	5205.00		1	II	6		25.5-29.5	1	Ceramics	Whiteware, Plain			Body		1830	2009	Price 1979; Noël Hume 1980
69	4955.00	5205.00		1	II	6		25.5-29.5	1	Ceramics	Whiteware, Shell Edge	scallop, Stamped fleur-de-Lys, shell edge, scalloped, unmolded, straight	black, green, light	Rim		1830	1891	Lofstrum et al 1982, Miller & Hunter 1990
69	4955.00	5205.00		1	II	6		25.5-29.5	1	Ceramics	Whiteware, Stamped	floral, small scale	black, green, medium	Base, Footring		1830	1871	Robacker & Robacker 1980
69	4955.00	5205.00		1	II	6		25.5-29.5	1	Clothing Fasteners	Buckle							
69	4955.00	5205.00		1	II	6		25.5-29.5	1	Clothing Fasteners	Rivet							
69	4955.00	5205.00		1	II	6		25.5-29.5	1	Decorative Table Glass	Cover/Lid	machine made	clear	miscellaneous tableware		1903	2009	Deiss 1981
69	4955.00	5205.00		1	II	6		25.5-29.5	1	Electrical	Insulator							
69	4955.00	5205.00		1	II	6		25.5-29.5	1	Indeterminate	Lead, metal, wire							
69	4955.00	5205.00		1	II	6		25.5-29.5	6	Indeterminate	Lead, metal, wire							
69	4955.00	5205.00		1	II	6		25.5-29.5	2	Indeterminate	Lead, metal, wire							
69	4955.00	5205.00		1	II	6		25.5-29.5	2	Kitchen Related-Other	Bottle Cap							
69	4955.00	5205.00		1	II	6		25.5-29.5	1	Kitchenware (Utensils, Pots, Etc.)	Fork			" stainless steel"				
69	4955.00	5205.00		1	II	6		25.5-29.5	6	Lighting	chimney lamp glass		clear	Body				
69	4955.00	5205.00		1	II	6		25.5-29.5	1	Misc. Small Hardware	Bolt							
69	4955.00	5205.00		1	II	6		25.5-29.5	1	Misc. Small Hardware	handle							

Site 36Lu285 - Historic Artifact Catalog

Fs	N	E	Stp	Tu	Strat	Lev	Fea	Elev	Count	Sub-Class	Ware Type/Object	Dec/Manufacture	Color	Form	Emb/Mark	Beg Date	End Date	Reference
69	4955.00	5205.00		1	II	6		25.5-29.5	1	Misc. Small Hardware	screw					1846	2009	Devoto 1943
69	4955.00	5205.00		1	II	6		25.5-29.5	2	Nails, Spikes, Etc.	Nail, cut					1780	1890	Nelson 1968
69	4955.00	5205.00		1	II	6		25.5-29.5	28	Nails, Spikes, Etc.	Nail,							
69	4955.00	5205.00		1	II	6		25.5-29.5	16	Nails, Spikes, Etc.	Nail, wire					1880	2009	Nelson 1968, IMAC 1984
69	4955.00	5205.00		1	II	6		25.5-29.5	63	Shell	shell							
69	4955.00	5205.00		1	II	6		25.5-29.5	1	Shoes	Shoe Parts							
69	4955.00	5205.00		1	II	6		25.5-29.5	19	Window Glass	Window Glass		clear					
69	4955.00	5205.00		1	II	6		25.5-29.5	14	Window Glass	Window Glass		tinted					
69	4955.00	5205.00		1	II	6		25.5-29.5	1	Window Glass	Window Glass		tinted					
70	4960.00	5205.00		2	I	1		6-10	7	Bottles/Jars	bottle glass		amber	Body bottle				
70	4960.00	5205.00		2	I	1		6-10	6	Bottles/Jars	bottle glass		blue, light	Body bottle				
70	4960.00	5205.00		2	I	1		6-10	19	Bottles/Jars	bottle glass		clear	Body bottle				
70	4960.00	5205.00		2	I	1		6-10	2	Bottles/Jars	bottle glass		green, light	Body bottle				
70	4960.00	5205.00		2	I	1		6-10	1	Bottles/Jars	bottle glass	stippled	amber	Base bottle		1939	2009	Busch1983
70	4960.00	5205.00		2	I	1		6-10	1	Bottles/Jars	bottle glass	stippled	amber	Body bottle		1939	2009	Busch1983
70	4960.00	5205.00		2	I	1		6-10	1	Brick, Block	Brick							
70	4960.00	5205.00		2	I	1		6-10	1	Ceramics	Whiteware, Overglaze Decal		blue, light	Base		1890	2009	Haskell 1981
70	4960.00	5205.00		2	I	1		6-10	1	Ceramics	Whiteware, Plain			Body		1830	2009	Price 1979; Noel Hume 1980
70	4960.00	5205.00		2	I	1		6-10	1	Ceramics	Whiteware, Shell Edge	scallop shell edge, scalloped, unmolded, straight lines	green, light	Rim		1830	1891	Lofstrum et al 1982, Miller & Hunter 1990
70	4960.00	5205.00		2	I	1		6-10	1	Misc. Small Hardware	bracket, hook, latch, strap							
70	4960.00	5205.00		2	I	1		6-10	4	Misc. Small Hardware	plate							
70	4960.00	5205.00		2	I	1		6-10	1	Nails, Spikes, Etc.	Nail, wire					1880	2009	Nelson 1968, IMAC 1984
70	4960.00	5205.00		2	I	1		6-10	5	Shell	shell							
70	4960.00	5205.00		2	I	1		6-10	2	Window Glass	Window Glass		tinted					
71	4960.00	5205.00		2	I	2		10-14	1	Ammunition	Bullet Casing				"Winchester Ranqer 12"			
71	4960.00	5205.00		2	I	2		10-14	1	Bottles/Jars	bottle glass		emerald	Base, Body bottle				
71	4960.00	5205.00		2	I	2		10-14	4	Bottles/Jars	bottle glass		clear	Base bottle				
71	4960.00	5205.00		2	I	2		10-14	1	Bottles/Jars	bottle glass		green, light	Base bottle				
71	4960.00	5205.00		2	I	2		10-14	24	Bottles/Jars	bottle glass		amber	Body bottle				
71	4960.00	5205.00		2	I	2		10-14	2	Bottles/Jars	bottle glass		aqua	Body bottle				
71	4960.00	5205.00		2	I	2		10-14	19	Bottles/Jars	bottle glass		blue, light	Body bottle				
71	4960.00	5205.00		2	I	2		10-14	136	Bottles/Jars	bottle glass		clear	Body bottle				
71	4960.00	5205.00		2	I	2		10-14	9	Bottles/Jars	bottle glass		emerald	Body bottle				
71	4960.00	5205.00		2	I	2		10-14	2	Bottles/Jars	bottle glass		green, light	Body bottle				
71	4960.00	5205.00		2	I	2		10-14	1	Bottles/Jars	bottle glass		pink	Body bottle				
71	4960.00	5205.00		2	I	2		10-14	1	Bottles/Jars	bottle glass	crown finish	amber	Finish, Neck; bottle		1892	2009	Life 1965:14
71	4960.00	5205.00		2	I	2		10-14	1	Bottles/Jars	bottle glass	crown finish	amber	Finish bottle		1892	2009	Life 1965:14
71	4960.00	5205.00		2	I	2		10-14	2	Bottles/Jars	bottle glass	embossed	amber	Body bottle	"quant"			
71	4960.00	5205.00		2	I	2		10-14	1	Bottles/Jars	bottle glass	embossed	aqua	Body bottle	"er co"			
71	4960.00	5205.00		2	I	2		10-14	1	Bottles/Jars	bottle glass	embossed	clear	Body bottle	"ALE LE"			
71	4960.00	5205.00		2	I	2		10-14	1	Bottles/Jars	bottle glass	embossed	clear	Body bottle	"ART"			
71	4960.00	5205.00		2	I	2		10-14	1	Bottles/Jars	bottle glass	embossed	clear	Body bottle	"Duraglas"			
71	4960.00	5205.00		2	I	2		10-14	1	Bottles/Jars	bottle glass	embossed	clear	Body bottle	"EN"			
71	4960.00	5205.00		2	I	2		10-14	1	Bottles/Jars	bottle glass	embossed	clear	Body bottle	"ERA"			
71	4960.00	5205.00		2	I	2		10-14	1	Bottles/Jars	bottle glass	embossed	clear	Body bottle	"F"			

Site 36Lu285 - Historic Artifact Catalog

Fs	N	E	Stp	Tu	Strat	Lev	Fea	Elev	Count	Sub-Class	Ware Type/Object	Dec/Manufacture	Color	Form	Emb/Mark	Beg Date	End Date	Reference
71	4960.00	5205.00		2	I	2		10-14	1	Bottles/Jars	bottle glass	embossed	clear	Body bottle	"RU"			
71	4960.00	5205.00		2	I	2		10-14	1	Bottles/Jars	bottle glass	embossed	green, light	Body bottle	"45 Quar"			
71	4960.00	5205.00		2	I	2		10-14	1	Bottles/Jars	bottle glass	embossed bands	blue, light	Body bottle				
71	4960.00	5205.00		2	I	2		10-14	5	Bottles/Jars	bottle glass	embossed bands	clear	Body bottle				
71	4960.00	5205.00		2	I	2		10-14	1	Bottles/Jars	bottle glass	embossed diamond	amber	Body bottle				
71	4960.00	5205.00		2	I	2		10-14	4	Bottles/Jars	bottle glass	embossed diamond	clear	Body bottle				
71	4960.00	5205.00		2	I	2		10-14	2	Bottles/Jars	bottle glass	embossed dots	clear	Body bottle				
71	4960.00	5205.00		2	I	2		10-14	1	Bottles/Jars	bottle glass	embossed floral	clear	Body bottle				
71	4960.00	5205.00		2	I	2		10-14	1	Bottles/Jars	bottle glass	incised bands	sun colored amethyst 1880-1915	Body		1880	1815	Miller & Pacey 1985
71	4960.00	5205.00		2	I	2		10-14	21	Bottles/Jars	bottle glass	stippled	amber	Body bottle		1939	2009	Busch1983
71	4960.00	5205.00		2	I	2		10-14	4	Bottles/Jars	bottle glass	stippled	clear	Body bottle		1939	2009	Busch1983
71	4960.00	5205.00		2	I	2		10-14	4	Bottles/Jars	jar glass		clear	Neck, jar, wide mouth				
71	4960.00	5205.00		2	I	2		10-14	6	Bottles/Jars	jar glass		clear	Rim jar, wide mouth				
71	4960.00	5205.00		2	I	2		10-14	1	Brick, Block	Brick							
71	4960.00	5205.00		2	I	2		10-14	2	Ceramics	Redware, Glazed			Body				
71	4960.00	5205.00		2	I	2		10-14	6	Ceramics	Redware, Unglazed			Body				
71	4960.00	5205.00		2	I	2		10-14	1	Ceramics	Stoneware			Base				
71	4960.00	5205.00		2	I	2		10-14	2	Ceramics	Stoneware			Body				
71	4960.00	5205.00		2	I	2		10-14	1	Ceramics	Whiteware, Overglaze Decal	floral	black, green, light, pink	Body		1890	2009	Haskell 1981
71	4960.00	5205.00		2	I	2		10-14	3	Ceramics	Whiteware, Plain			Base, Footring		1830	2009	Price 1979; Noël Hume 1980
71	4960.00	5205.00		2	I	2		10-14	2	Ceramics	Whiteware, Plain			Body		1830	2009	Price 1979; Noël Hume 1980
71	4960.00	5205.00		2	I	2		10-14	7	Ceramics	Whiteware, Plain			Body		1830	2009	Price 1979; Noël Hume 1980
71	4960.00	5205.00		2	I	2		10-14	1	Clothing Fasteners	Button							
71	4960.00	5205.00		2	I	2		10-14	1	Clothing Fasteners	Button	2 Holes						
71	4960.00	5205.00		2	I	2		10-14	1	Electrical	Insulator		clear					
71	4960.00	5205.00		2	I	2		10-14	1	Heating	Coal							
71	4960.00	5205.00		2	I	2		10-14	4	Indeterminate	Lead, metal, wire							
71	4960.00	5205.00		2	I	2		10-14	2	Kitchen Related- Other	Canning Jar Lid Liner		white, opaque			1869	1950	Toulouse 1971
71	4960.00	5205.00		2	I	2		10-14	1	Kitchen Related- Other	Canning Jar Lid Liner	embossed	white, opaque		"porce.."	1869	1950	Toulouse 1971
71	4960.00	5205.00		2	I	2		10-14	1	Kitchen Related- Other	Canning Jar Lid Liner	embossed	white, opaque		"ned"	1869	1950	Toulouse 1971
71	4960.00	5205.00		2	I	2		10-14	4	Lighting	chimney lamp glass		clear	Body				
71	4960.00	5205.00		2	I	2		10-14	1	Livestock/Pets	harness buckle							
71	4960.00	5205.00		2	I	2		10-14	1	Misc. Small Hardware	Bolt							
71	4960.00	5205.00		2	I	2		10-14	1	Misc. Small Hardware	bracket, hook, latch, strap							
71	4960.00	5205.00		2	I	2		10-14	1	Misc. Small Hardware	handle		black					
71	4960.00	5205.00		2	I	2		10-14	1	Misc. Small Hardware	pipe							
71	4960.00	5205.00		2	I	2		10-14	2	Nails, Spikes, Etc.	Nail, cut					1780	1890	Nelson 1968
71	4960.00	5205.00		2	I	2		10-14	15	Nails, Spikes, Etc.	Nail,							
71	4960.00	5205.00		2	I	2		10-14	20	Nails, Spikes, Etc.	Nail, wire					1880	2009	Nelson 1968, IMAC 1984
71	4960.00	5205.00		2	I	2		10-14	43	Shell	shell							
71	4960.00	5205.00		2	I	2		10-14	1	Shoes	Eyelets							

Site 36Lu285 - Historic Artifact Catalog

Fs	N	E	Stp	Tu	Strat	Lev	Fea	Elev	Count	Sub-Class	Ware Type/Object	Dec/Manufacture	Color	Form	Emb/Mark	Beq Date	End Date	Reference
71	4960.00	5205.00		2	I	2		10-14	1	Toys	toy truck wheels							
71	4960.00	5205.00		2	I	2		10-14	1	Tumblers, Stemware	Tumbler		clear	Rim cup, general				
71	4960.00	5205.00		2	I	2		10-14	2	Window Glass	Safety Glass		clear	Body		1915	2009	Panati 1987
71	4960.00	5205.00		2	I	2		10-14	4	Window Glass	Window Glass		clear					
71	4960.00	5205.00		2	I	2		10-14	10	Window Glass	Window Glass		clear					
71	4960.00	5205.00		2	I	2		10-14	12	Window Glass	Window Glass		tinted					
72	4960.00	5205.00		2	I	3		14-17	1	Activities-Other	Ceramic pipe			Body				
72	4960.00	5205.00		2	I	3		14-17	2	Automobile Related	brake light							
72	4960.00	5205.00		2	I	3		14-17	1	Bottles/Jars	bottle glass		emerald	Base bottle				
72	4960.00	5205.00		2	I	3		14-17	7	Bottles/Jars	bottle glass		amber	Body bottle				
72	4960.00	5205.00		2	I	3		14-17	2	Bottles/Jars	bottle glass		aqua	Body bottle				
72	4960.00	5205.00		2	I	3		14-17	1	Bottles/Jars	bottle glass		aqua, blue, medium	Body bottle				
72	4960.00	5205.00		2	I	3		14-17	26	Bottles/Jars	bottle glass		clear	Body bottle				
72	4960.00	5205.00		2	I	3		14-17	2	Bottles/Jars	bottle glass		emerald	Body bottle				
72	4960.00	5205.00		2	I	3		14-17	5	Bottles/Jars	bottle glass		green, light	Body bottle				
72	4960.00	5205.00		2	I	3		14-17	1	Bottles/Jars	bottle glass	embossed bands	amber	Body bottle				
72	4960.00	5205.00		2	I	3		14-17	1	Bottles/Jars	bottle glass	embossed diamond	amber	Body bottle				
72	4960.00	5205.00		2	I	3		14-17	1	Bottles/Jars	bottle glass	embossed diamond	clear	Body bottle				
72	4960.00	5205.00		2	I	3		14-17	1	Bottles/Jars	bottle glass	standardized screw threads	clear	Finish, Neck; bottle		1919	2009	Deiss 1981
72	4960.00	5205.00		2	I	3		14-17	1	Bottles/Jars	bottle glass	stippled	clear	Base bottle	anchor hocking	1939	2009	Busch1983, Toulouse 1971
72	4960.00	5205.00		2	I	3		14-17	6	Bottles/Jars	bottle glass	stippled	amber	Body bottle		1939	2009	Busch1983
72	4960.00	5205.00		2	I	3		14-17	2	Bottles/Jars	bottle glass	stippled	clear	Body bottle		1939	2009	Busch1983
72	4960.00	5205.00		2	I	3		14-17	1	Bottles/Jars	jar glass		clear	Rim jar, wide mouth				
72	4960.00	5205.00		2	I	3		14-17	1	Ceramics	Redware, Glazed			Body				
72	4960.00	5205.00		2	I	3		14-17	1	Ceramics	Redware, Glazed			Body				
72	4960.00	5205.00		2	I	3		14-17	1	Ceramics	Whiteware, Gilded	scallop	silver	Rim		1830	2009	Price 1979, Noel Hume 1980
72	4960.00	5205.00		2	I	3		14-17	1	Ceramics	Whiteware, Overglaze Decal	floral	black	Body		1890	2009	Haskell 1981
72	4960.00	5205.00		2	I	3		14-17	1	Ceramics	Whiteware, Plain			Base		1830	2009	Price 1979; Noël Hume 1980
72	4960.00	5205.00		2	I	3		14-17	2	Ceramics	Whiteware, Plain			Body		1830	2009	Price 1979; Noël Hume 1980
72	4960.00	5205.00		2	I	3		14-17	5	Indeterminate	Lead, metal, wire							
72	4960.00	5205.00		2	I	3		14-17	1	Kitchen Related-Other	Canning Jar Lid Liner	embossed	white, opaque		"porcel.."	1869	1950	Toulouse 1971
72	4960.00	5205.00		2	I	3		14-17	1	Lighting	chimney lamp glass		clear	Body				
72	4960.00	5205.00		2	I	3		14-17	3	Nails, Spikes, Etc.	Nail, cut					1780	1890	Nelson 1968
72	4960.00	5205.00		2	I	3		14-17	2	Nails, Spikes, Etc.	Nail,							
72	4960.00	5205.00		2	I	3		14-17	8	Nails, Spikes, Etc.	Nail, wire					1880	2009	Nelson 1968, IMAC 1984
72	4960.00	5205.00		2	I	3		14-17	10	Shell	shell							
72	4960.00	5205.00		2	I	3		14-17	1	Toys	marble		black					
72	4960.00	5205.00		2	I	3		14-17	7	Window Glass	Window Glass		tinted					
73	4960.00	5205.00		2	II	4		17-21	2	Activities-Other	battery core							
73	4960.00	5205.00		2	II	4		17-21	1	Activities-Other	Ceramic pipe			Body				
73	4960.00	5205.00		2	II	4		17-21	1	Activities-Other	chain links							
73	4960.00	5205.00		2	II	4		17-21	5	Bone	Bone							
73	4960.00	5205.00		2	II	4		17-21	1	Bone	teeth							
73	4960.00	5205.00		2	II	4		17-21	4	Bottles/Jars	bottle glass		clear	Base, Body bottle				

Site 36Lu285 - Historic Artifact Catalog

Fs	N	E	Stp	Tu	Strat	Lev	Fea	Elev	Count	Sub-Class	Ware Type/Object	Dec/Manufacture	Color	Form	Emb/Mark	Beg Date	End Date	Reference
73	4960.00	5205.00		2	II	4		17-21	1	Bottles/Jars	bottle glass		clear	Base bottle				
73	4960.00	5205.00		2	II	4		17-21	17	Bottles/Jars	bottle glass		amber	Body bottle				
73	4960.00	5205.00		2	II	4		17-21	3	Bottles/Jars	bottle glass		aqua	Body bottle				
73	4960.00	5205.00		2	II	4		17-21	8	Bottles/Jars	bottle glass		blue, light	Body bottle				
73	4960.00	5205.00		2	II	4		17-21	95	Bottles/Jars	bottle glass		clear	Body bottle				
73	4960.00	5205.00		2	II	4		17-21	4	Bottles/Jars	bottle glass		emerald	Body bottle				
73	4960.00	5205.00		2	II	4		17-21	1	Bottles/Jars	bottle glass		amber	Finish bottle				
73	4960.00	5205.00		2	II	4		17-21	2	Bottles/Jars	bottle glass		clear	Rim bottle				
73	4960.00	5205.00		2	II	4		17-21	2	Bottles/Jars	bottle glass	applied color label, post 1934	clear	Body bottle		1935	2009	Deiss 1981; 95
73	4960.00	5205.00		2	II	4		17-21	1	Bottles/Jars	bottle glass	crown finish	amber	Finish, Neck; bottle		1892	2009	Life 1965:14
73	4960.00	5205.00		2	II	4		17-21	1	Bottles/Jars	bottle glass	double ring finish	amber	Finish bottle				
73	4960.00	5205.00		2	II	4		17-21	1	Bottles/Jars	bottle glass	embossed	blue, light	Base bottle	"6"			
73	4960.00	5205.00		2	II	4		17-21	1	Bottles/Jars	bottle glass	embossed	clear	Base bottle	Hazel Atlas"6k3"	1920	1964	Toulouse 1971
73	4960.00	5205.00		2	II	4		17-21	1	Bottles/Jars	bottle glass	embossed	clear	Base bottle	"38"			
73	4960.00	5205.00		2	II	4		17-21	1	Bottles/Jars	bottle glass	embossed	clear	Base bottle	O in a square"owen's"	1911	1929	Toulouse 1971
73	4960.00	5205.00		2	II	4		17-21	1	Bottles/Jars	bottle glass	embossed	amber	Body bottle	"ne h"			
73	4960.00	5205.00		2	II	4		17-21	1	Bottles/Jars	bottle glass	embossed	aqua	Body bottle	"ski"			
73	4960.00	5205.00		2	II	4		17-21	1	Bottles/Jars	bottle glass	embossed	clear	Body bottle	"m"			
73	4960.00	5205.00		2	II	4		17-21	2	Bottles/Jars	bottle glass	embossed	clear	Body bottle	"n"			
73	4960.00	5205.00		2	II	4		17-21	1	Bottles/Jars	bottle glass	embossed	clear	Body bottle	"sun"			
73	4960.00	5205.00		2	II	4		17-21	1	Bottles/Jars	bottle glass	embossed	clear	Body bottle	"20"			
73	4960.00	5205.00		2	II	4		17-21	1	Bottles/Jars	bottle glass	embossed	clear	Body bottle	"le loom"			
73	4960.00	5205.00		2	II	4		17-21	1	Bottles/Jars	bottle glass	embossed	clear	Body bottle	"hal"			
73	4960.00	5205.00		2	II	4		17-21	1	Bottles/Jars	bottle glass	embossed	clear	Body bottle	"d"			
73	4960.00	5205.00		2	II	4		17-21	1	Bottles/Jars	bottle glass	embossed	clear	Body bottle	"a"			
73	4960.00	5205.00		2	II	4		17-21	1	Bottles/Jars	bottle glass	embossed	clear	Body bottle	"th"			
73	4960.00	5205.00		2	II	4		17-21	1	Bottles/Jars	bottle glass	embossed	clear	Body bottle	"eder"	1933	1964	Busch 1981
73	4960.00	5205.00		2	II	4		17-21	1	Bottles/Jars	bottle glass	embossed	clear	Body bottle	"of"			
73	4960.00	5205.00		2	II	4		17-21	1	Bottles/Jars	bottle glass	embossed	clear	Body bottle	"un"			
73	4960.00	5205.00		2	II	4		17-21	1	Bottles/Jars	bottle glass	embossed	clear	Body bottle	"de"			
73	4960.00	5205.00		2	II	4		17-21	1	Bottles/Jars	bottle glass	embossed, stippled	amber	Body bottle	"to"	1939	2009	Busch1983
73	4960.00	5205.00		2	II	4		17-21	1	Bottles/Jars	bottle glass	embossed, stippled	amber	Body bottle	"illed"	1939	2009	Busch1983
73	4960.00	5205.00		2	II	4		17-21	1	Bottles/Jars	bottle glass	embossed, stippled	clear	Body bottle	"on"	1939	2009	Busch1983
73	4960.00	5205.00		2	II	4		17-21	3	Bottles/Jars	bottle glass	embossed bands	clear	Body bottle				
73	4960.00	5205.00		2	II	4		17-21	2	Bottles/Jars	bottle glass	embossed diamond	clear	Body bottle				
73	4960.00	5205.00		2	II	4		17-21	1	Bottles/Jars	bottle glass	embossed diamond	clear	Body bottle				
73	4960.00	5205.00		2	II	4		17-21	1	Bottles/Jars	bottle glass	faceted	clear	Body bottle				
73	4960.00	5205.00		2	II	4		17-21	1	Bottles/Jars	bottle glass	mold blown	blue, light	Body bottle		1800	1870	Deiss 1981
73	4960.00	5205.00		2	II	4		17-21	2	Bottles/Jars	bottle glass	ribbed	clear	Body bottle				
73	4960.00	5205.00		2	II	4		17-21	1	Bottles/Jars	bottle glass	stippled	clear	Base bottle		1939	2009	Busch1983
73	4960.00	5205.00		2	II	4		17-21	13	Bottles/Jars	bottle glass	stippled	amber	Body bottle		1939	2009	Busch1983
73	4960.00	5205.00		2	II	4		17-21	3	Bottles/Jars	bottle glass	stippled	clear	Body bottle		1939	2009	Busch1983
73	4960.00	5205.00		2	II	4		17-21	1	Bottles/Jars	bottle glass	stippled	emerald	Body bottle		1939	2009	Busch1983
73	4960.00	5205.00		2	II	4		17-21	2	Brick, Block	Brick							
73	4960.00	5205.00		2	II	4		17-21	18	Cans/Tins	Can Fragments			Body				
73	4960.00	5205.00		2	II	4		17-21	2	Ceramics	Pearlware, Plain			Body		1780	1830	South 1977
73	4960.00	5205.00		2	II	4		17-21	1	Ceramics	Redware, Glazed			Rim				
73	4960.00	5205.00		2	II	4		17-21	1	Ceramics	Redware, Unglazed			Body, Rim				
73	4960.00	5205.00		2	II	4		17-21	3	Ceramics	Redware, Unglazed			crock				
73	4960.00	5205.00		2	II	4		17-21	1	Ceramics	Stoneware			Body				
73	4960.00	5205.00		2	II	4		17-21	1	Ceramics	Whiteware, Handpainted bands		blue, medium	Body		1840	1860	Lofstrum et al. 1982; Majewski and O'Brian 1984

Site 36Lu285 - Historic Artifact Catalog

Fs	N	E	Stp	Tu	Strat	Lev	Fea	Elev	Count	Sub-Class	Ware Type/Object	Dec/Manufacture	Color	Form	Emb/Mark	Beg Date	End Date	Reference
73	4960.00	5205.00		2	II	4		17-21	1	Ceramics	Whiteware, Handpainted bands		green, medium	Body		1840	1860	Lofstrum et al. 1982; Majewski and O'Brian 1984
73	4960.00	5205.00		2	II	4		17-21	1	Ceramics	Whiteware, Overglaze Decal	floral	polychrome	Body		1890	2009	Haskell 1981
73	4960.00	5205.00		2	II	4		17-21	2	Ceramics	Whiteware, Plain			Base, Footring plate, saucer Body		1830	2009	Price 1979; Noël Hume 1980
73	4960.00	5205.00		2	II	4		17-21	1	Ceramics	Whiteware, Plain			Body		1830	2009	Price 1979; Noël Hume 1980
73	4960.00	5205.00		2	II	4		17-21	2	Ceramics	Whiteware, Plain			Rim plate		1830	2009	Price 1979; Noël Hume 1980
73	4960.00	5205.00		2	II	4		17-21	1	Ceramics	Whiteware, Plain	gilde dbands	gold	Rim plate		1830	2009	Price 1979; Noël Hume 1980
73	4960.00	5205.00		2	II	4		17-21	2	Ceramics	Whiteware, Shell Edge	scallop shell edge, scalloped, unmolded, straight lines floral	green, light	Rim		1830	1891	Lofstrum et al 1982, Miller & Hunter 1990
73	4960.00	5205.00		2	II	4		17-21	1	Ceramics	Whiteware, Transfer Printed, Blue Charcoal		blue, medium	Body teacup		1828	1860	Majewski & Obrien 1984, Mullins 1988
73	4960.00	5205.00		2	II	4		17-21	4	Heating								
73	4960.00	5205.00		2	II	4		17-21	4	Indeterminate	Lead, metal, wire							
73	4960.00	5205.00		2	II	4		17-21	1	Indeterminate	Plastic		white, opaque white, opaque clear					
73	4960.00	5205.00		2	II	4		17-21	1	Kitchen Related- Other	Canning Jar Lid Liner					1869	1950	Toulouse 1971
73	4960.00	5205.00		2	II	4		17-21	4	Lighting	chimney lamp glass			Body				
73	4960.00	5205.00		2	II	4		17-21	2	Misc. Small Hardware	handle							
73	4960.00	5205.00		2	II	4		17-21	3	Misc. Small Hardware	hinge, latch, strap							
73	4960.00	5205.00		2	II	4		17-21	1	Misc. Small Hardware	pipe, rod							
73	4960.00	5205.00		2	II	4		17-21	1	Misc. Small Hardware	pipe, rod							
73	4960.00	5205.00		2	II	4		17-21	1	Nails, Spikes, Etc.	Nail, cut					1780	1890	Nelson 1968
73	4960.00	5205.00		2	II	4		17-21	10	Nails, Spikes, Etc.	Nail,							
73	4960.00	5205.00		2	II	4		17-21	16	Nails, Spikes, Etc.	Nail, wire					1880	2009	Nelson 1968, IMAC 1984
73	4960.00	5205.00		2	II	4		17-21	30	Shell	shell							
73	4960.00	5205.00		2	II	4		17-21	4	Shoes	Shoe Parts							
73	4960.00	5205.00		2	II	4		17-21	8	Window Glass	Window Glass		tinted					
74	4960.00	5205.00		2	II	5		21-25	3	Bone	Bone							
74	4960.00	5205.00		2	II	5		21-25	4	Bottles/Jars	bottle glass		clear	Base bottle				
74	4960.00	5205.00		2	II	5		21-25	15	Bottles/Jars	bottle glass		amber	Body bottle				
74	4960.00	5205.00		2	II	5		21-25	2	Bottles/Jars	bottle glass		aqua	Body bottle				
74	4960.00	5205.00		2	II	5		21-25	98	Bottles/Jars	bottle glass		clear	Body bottle				
74	4960.00	5205.00		2	II	5		21-25	3	Bottles/Jars	bottle glass		emerald	Body bottle				
74	4960.00	5205.00		2	II	5		21-25	1	Bottles/Jars	bottle glass		green, light	Body bottle				
74	4960.00	5205.00		2	II	5		21-25	1	Bottles/Jars	bottle glass	crown finish, embossed	amber	Complete bottle	"Made in USA""CERTO REG. U.S. PAT. OFF." "For 1/2 Bottle Pour to Here" Owen Illinois"D149 56-7"	1892	2009	Life 1965:14
74	4960.00	5205.00		2	II	5		21-25	1	Bottles/Jars	bottle glass	embossed	clear	Base bottle		1929	1954	Toulouse 1971
74	4960.00	5205.00		2	II	5		21-25	2	Bottles/Jars	bottle glass	embossed	aqua	Body bottle				

Site 36Lu285 - Historic Artifact Catalog

Fs	N	E	Stp	Tu	Strat	Lev	Fea	Elev	Count	Sub-Class	Ware Type/Object	Dec/Manufacture	Color	Form	Emb/Mark	Beg Date	End Date	Reference
74	4960.00	5205.00		2	II	5		21-25	1	Bottles/Jars	bottle glass	embossed	blue, medium	Body bottle	"Philli... al Co.....ok Conn.."			
74	4960.00	5205.00		2	II	5		21-25	1	Bottles/Jars	bottle glass	embossed	clear	Body bottle	"TH"			
74	4960.00	5205.00		2	II	5		21-25	1	Bottles/Jars	bottle glass	embossed	clear	Body bottle	braided rope			
74	4960.00	5205.00		2	II	5		21-25	1	Bottles/Jars	bottle glass	embossed	clear	Body bottle	"PA"			
74	4960.00	5205.00		2	II	5		21-25	1	Bottles/Jars	bottle glass	embossed	clear	Body bottle	"...ART"			
74	4960.00	5205.00		2	II	5		21-25	1	Bottles/Jars	bottle glass	embossed	clear	Body bottle	"5"			
74	4960.00	5205.00		2	II	5		21-25	1	Bottles/Jars	bottle glass	embossed, stippled	amber	Body bottle	"ED"	1939	2009	Busch1983
74	4960.00	5205.00		2	II	5		21-25	1	Bottles/Jars	bottle glass	embossed, stippled	amber	Body bottle	"NOT"	1939	2009	Busch1983
74	4960.00	5205.00		2	II	5		21-25	1	Bottles/Jars	bottle glass	embossed, stippled	amber	Body bottle	"LL"	1939	2009	Busch1983
74	4960.00	5205.00		2	II	5		21-25	1	Bottles/Jars	bottle glass	embossed diamond	clear	Base bottle	"6-8 R"			
74	4960.00	5205.00		2	II	5		21-25	2	Bottles/Jars	bottle glass	embossed diamond	clear	Body bottle				
74	4960.00	5205.00		2	II	5		21-25	6	Bottles/Jars	bottle glass	embossed diamond	clear	Body bottle				
74	4960.00	5205.00		2	II	5		21-25	2	Bottles/Jars	bottle glass	embossed floral	clear	Body				
74	4960.00	5205.00		2	II	5		21-25	1	Bottles/Jars	bottle glass	standardized screw threads	amber	Finish, Neck', Shoulder bottle		1919	2009	Deiss 1981
74	4960.00	5205.00		2	II	5		21-25	1	Bottles/Jars	bottle glass	standardized screw threads	clear	Finish bottle		1919	2009	Deiss 1981
74	4960.00	5205.00		2	II	5		21-25	1	Bottles/Jars	bottle glass	stippled	amber	Base bottle		1939	2009	Busch 1983
74	4960.00	5205.00		2	II	5		21-25	4	Bottles/Jars	bottle glass	stippled	clear	Base bottle		1939	2009	Busch 1983
74	4960.00	5205.00		2	II	5		21-25	16	Bottles/Jars	bottle glass	stippled	amber	Body bottle		1939	2009	Busch 1983
74	4960.00	5205.00		2	II	5		21-25	7	Bottles/Jars	jar glass		blue, light	Body bottle, jar, wide mouth				
74	4960.00	5205.00		2	II	5		21-25	1	Bottles/Jars	jar glass	standardized screw threads	blue, light	Rim bottle, jar, wide mouth		1919	2009	Deiss 1981
74	4960.00	5205.00		2	II	5		21-25	3	Bottles/Jars	jar glass	standardized screw threads	clear	Rim jar, wide mouth		1919	2009	Deiss 1981
74	4960.00	5205.00		2	II	5		21-25	1	Brick, Block	Brick							
74	4960.00	5205.00		2	II	5		21-25	63	Cans/Tins	Can Fragments			Body				
74	4960.00	5205.00		2	II	5		21-25	2	Cans/Tins	Can Fragments			Rim				
74	4960.00	5205.00		2	II	5		21-25	1	Ceramics	Pearlware, Shell Edge	bands	blue, medium	Rim plate		1780	1830	South 1977
74	4960.00	5205.00		2	II	5		21-25	1	Ceramics	Redware, Glazed			Body				
74	4960.00	5205.00		2	II	5		21-25	1	Ceramics	Redware, Glazed			Body				
74	4960.00	5205.00		2	II	5		21-25	1	Ceramics	Whiteware, Colored Glaze		pink	Body		1830	2009	Price 1979, Noel Hume 1980
74	4960.00	5205.00		2	II	5		21-25	1	Ceramics	Whiteware, Gilded	bands	gold	Rim		1830	2009	Price 1979, Noel Hume 1980
74	4960.00	5205.00		2	II	5		21-25	1	Ceramics	Whiteware, Plain			Base, Footring		1830	2009	Price 1979; Noël Hume 1980
74	4960.00	5205.00		2	II	5		21-25	1	Ceramics	Whiteware, Plain			Body		1830	2009	Price 1979; Noël Hume 1980
74	4960.00	5205.00		2	II	5		21-25	1	Ceramics	Whiteware, Shell Edge	Stamped fleur-de-Lys	black	Body		1830	1891	Lofstrum et al 1982, Miller & Hunter 1990
74	4960.00	5205.00		2	II	5		21-25	1	Ceramics	Whiteware, Simple Bands	scallop bands		Rim		1830	1860	Majewski & O'Brien 1984
74	4960.00	5205.00		2	II	5		21-25	1	Cloth	Fabric							
74	4960.00	5205.00		2	II	5		21-25	1	Hand Tools	File							
74	4960.00	5205.00		2	II	5		21-25	3	Indeterminate	Lead, metal, wire							
74	4960.00	5205.00		2	II	5		21-25	7	Indeterminate	Lead, metal, wire							
74	4960.00	5205.00		2	II	5		21-25	1	Indeterminate	Rubber		black					
74	4960.00	5205.00		2	II	5		21-25	2	Kitchen Related- Other	Bottle Cap							
74	4960.00	5205.00		2	II	5		21-25	1	Kitchen Related- Other	Bottle Cap							
74	4960.00	5205.00		2	II	5		21-25	5	Lighting	chimney lamp glass		clear	Body				
74	4960.00	5205.00		2	II	5		21-25	1	Lighting	light bulb							

Site 36Lu285 - Historic Artifact Catalog

Fs	N	E	Stp	Tu	Strat	Lev	Fea	Elev	Count	Sub-Class	Ware Type/Object	Dec/Manufacture	Color	Form	Emb/Mark	Beg Date	End Date	Reference
74	4960.00	5205.00		2	II	5		21-25	1	Misc. Small Hardware	handle							
74	4960.00	5205.00		2	II	5		21-25	1	Misc. Small Hardware	hinge, latch, strap							
74	4960.00	5205.00		2	II	5		21-25	2	Misc. Small Hardware	hinge, latch, strap							
74	4960.00	5205.00		2	II	5		21-25	1	Misc. Small Hardware	Nut, washer, spring							
74	4960.00	5205.00		2	II	5		21-25	1	Misc. Small Hardware	Nut, washer, spring							
74	4960.00	5205.00		2	II	5		21-25	1	Misc. Small Hardware	screw					1846	2009	Devoto 1943
74	4960.00	5205.00		2	II	5		21-25	3	Nails, Spikes, Etc.	Nail, cut					1780	1890	Nelson 1968
74	4960.00	5205.00		2	II	5		21-25	24	Nails, Spikes, Etc.	Nail,							
74	4960.00	5205.00		2	II	5		21-25	37	Nails, Spikes, Etc.	Nail, wire					1880	2009	Nelson 1968, IMAC 1984
74	4960.00	5205.00		2	II	5		21-25	22	Shell	shell							
74	4960.00	5205.00		2	II	5		21-25	2	Shoes	Shoe Parts							
74	4960.00	5205.00		2	II	5		21-25	4	Shoes	Shoe Parts							
74	4960.00	5205.00		2	II	5		21-25	23	Window Glass	Window Glass		tinted					
75	4960.00	5205.00		2	II	6		18-22	2	Activities-Other	battery core							
75	4960.00	5205.00		2	II	6		18-22	2	Activities-Other	chain links							
75	4960.00	5205.00		2	II	6		18-22	5	Bone	Bone							
75	4960.00	5205.00		2	II	6		18-22	1	Bottles/Jars	beverage bottle	embossed, stippled	clear	Body bottle	"nig"	1939	2009	Busch 1983
75	4960.00	5205.00		2	II	6		18-22	2	Bottles/Jars	beverage bottle	embossed crosshatch	clear	Body bottle	"A"			
75	4960.00	5205.00		2	II	6		18-22	3	Bottles/Jars	bottle glass		clear	Base bottle				
75	4960.00	5205.00		2	II	6		18-22	33	Bottles/Jars	bottle glass		amber	Body bottle				
75	4960.00	5205.00		2	II	6		18-22	10	Bottles/Jars	bottle glass		blue, light	Body bottle				
75	4960.00	5205.00		2	II	6		18-22	165	Bottles/Jars	bottle glass		clear	Body bottle				
75	4960.00	5205.00		2	II	6		18-22	33	Bottles/Jars	bottle glass		emerald	Body bottle				
75	4960.00	5205.00		2	II	6		18-22	4	Bottles/Jars	bottle glass		green, light	Body bottle				
75	4960.00	5205.00		2	II	6		18-22	1	Bottles/Jars	bottle glass		clear	Neck; bottle				
75	4960.00	5205.00		2	II	6		18-22	1	Bottles/Jars	bottle glass	applied color label, post 1934	clear	Body bottle		1935	2009	Deiss 1981; 95
75	4960.00	5205.00		2	II	6		18-22	1	Bottles/Jars	bottle glass	crown finish	emerald	Finish, Neck; bottle		1892	2009	Life 1965:14
75	4960.00	5205.00		2	II	6		18-22	1	Bottles/Jars	bottle glass	embossed	emerald	Base, Body bottle	"F122"			
75	4960.00	5205.00		2	II	6		18-22	1	Bottles/Jars	bottle glass	embossed	emerald	Base, Body bottle	"RT...4/5 Quart"			
75	4960.00	5205.00		2	II	6		18-22	1	Bottles/Jars	bottle glass	embossed	amber	Base bottle	Anchor	1938	2009	Toulouse 1971
75	4960.00	5205.00		2	II	6		18-22	1	Bottles/Jars	bottle glass	embossed	amber	Base bottle	Hocking "615" Owen's Illinois "4/5 Quart" "Bisceglia Bros. Cor"	1939	1954	Busch 1983, Toulouse 1971
75	4960.00	5205.00		2	II	6		18-22	1	Bottles/Jars	bottle glass	embossed	clear	Base bottle	"ered dli pa" "C"			
75	4960.00	5205.00		2	II	6		18-22	1	Bottles/Jars	bottle glass	embossed	clear	Base bottle	"iquid"			
75	4960.00	5205.00		2	II	6		18-22	1	Bottles/Jars	bottle glass	embossed	amber	Body bottle	"O"			
75	4960.00	5205.00		2	II	6		18-22	2	Bottles/Jars	bottle glass	embossed	amber	Body bottle	"4/5 Quart"			
75	4960.00	5205.00		2	II	6		18-22	1	Bottles/Jars	bottle glass	embossed	clear	Body bottle	"REGIST" "EAL"			
75	4960.00	5205.00		2	II	6		18-22	1	Bottles/Jars	bottle glass	embossed	clear	Body bottle	"Bot"			
75	4960.00	5205.00		2	II	6		18-22	1	Bottles/Jars	bottle glass	embossed	clear	Body bottle	"TLE"			
75	4960.00	5205.00		2	II	6		18-22	1	Bottles/Jars	bottle glass	embossed	clear	Body bottle	"13"			
75	4960.00	5205.00		2	II	6		18-22	1	Bottles/Jars	bottle glass	embossed	clear	Body bottle	"NO"			
75	4960.00	5205.00		2	II	6		18-22	1	Bottles/Jars	bottle glass	embossed	clear	Body bottle	"UA" "UIO" "TE"			
75	4960.00	5205.00		2	II	6		18-22	4	Bottles/Jars	bottle glass	embossed	clear	Body bottle	strap			
75	4960.00	5205.00		2	II	6		18-22	1	Bottles/Jars	bottle glass	embossed	clear	Body bottle	"WI"			

Site 36Lu285 - Historic Artifact Catalog

Fs	N	E	Stp	Tu	Strat	Lev	Fea	Elev	Count	Sub-Class	Ware Type/Object	Dec/Manufacture	Color	Form	Emb/Mark	Beq Date	End Date	Reference
75	4960.00	5205.00		2	II	6		18-22	1	Bottles/Jars	bottle glass	embossed	clear	Body bottle	"75 Quart			
75	4960.00	5205.00		2	II	6		18-22	1	Bottles/Jars	bottle glass	embossed, stippled	emerald	Base, Body bottle	"RT...4/5 Quart"	1939	2009	Busch1983
75	4960.00	5205.00		2	II	6		18-22	1	Bottles/Jars	bottle glass	embossed, stippled	amber	Base bottle	"Duraglas"			
75	4960.00	5205.00		2	II	6		18-22	1	Bottles/Jars	bottle glass	embossed, stippled	amber	Body bottle	"Brownie" "883 22 42"	1939	2009	Busch1983
75	4960.00	5205.00		2	II	6		18-22	1	Bottles/Jars	bottle glass	embossed, stippled	amber	Body bottle	"B"	1939	2009	Busch1983
75	4960.00	5205.00		2	II	6		18-22	1	Bottles/Jars	bottle glass	embossed, stippled	amber	Body bottle	"p"	1939	2009	Busch1983
75	4960.00	5205.00		2	II	6		18-22	1	Bottles/Jars	bottle glass	embossed, stippled	amber	Body bottle	"on"	1939	2009	Busch1983
75	4960.00	5205.00		2	II	6		18-22	1	Bottles/Jars	bottle glass	embossed bands	clear	Base bottle	diamond "Contents 12 fl. Oz" "The Kind That...Make"			
75	4960.00	5205.00		2	II	6		18-22	5	Bottles/Jars	bottle glass	embossed bands	clear	Body bottle	"Mother"			
75	4960.00	5205.00		2	II	6		18-22	1	Bottles/Jars	bottle glass	embossed bands	clear	Body bottle	"used"			
75	4960.00	5205.00		2	II	6		18-22	2	Bottles/Jars	bottle glass	ribbed	clear	Body bottle				
75	4960.00	5205.00		2	II	6		18-22	2	Bottles/Jars	bottle glass	ribbed	clear	Rim bottle				
75	4960.00	5205.00		2	II	6		18-22	1	Bottles/Jars	bottle glass	standardized screw threads	clear	Rim bottle		1919	2009	Deiss 1981
75	4960.00	5205.00		2	II	6		18-22	1	Bottles/Jars	bottle glass	stippled	clear	Base bottle	Metro Glass Division, National Dairy Products Corp. Jersey City, Ni"37518"	1949	2009	Busch 1983, Toulouse 1971
75	4960.00	5205.00		2	II	6		18-22	1	Bottles/Jars	bottle glass	stippled	clear	Base bottle	Metro Glass Division, National Dairy Products Corp. Jersey City, Ni"39009"	1949	2009	Busch 1983, Toulouse 1971
75	4960.00	5205.00		2	II	6		18-22	2	Bottles/Jars	bottle glass	stippled	clear	Base bottle		1939	2009	Busch 1983
75	4960.00	5205.00		2	II	6		18-22	19	Bottles/Jars	bottle glass	stippled	amber	Body bottle		1939	2009	Busch 1983
75	4960.00	5205.00		2	II	6		18-22	4	Bottles/Jars	jar glass	standardized screw threads	clear	Body, Rim bottle, jar, wide mouth		1919	2009	Deiss 1981
75	4960.00	5205.00		2	II	6		18-22	1	Bottles/Jars	jar glass	standardized screw threads	blue, light	Rim bottle, jar, wide mouth		1919	2009	Deiss 1981
75	4960.00	5205.00		2	II	6		18-22	7	Bottles/Jars	jar glass	standardized screw threads	clear	Rim bottle, jar, wide mouth		1919	2009	Deiss 1981
75	4960.00	5205.00		2	II	6		18-22	1	Bottles/Jars	jar glass	stippled	clear	Base jar, wide mouth	Ball "Pat. 903"	1939	2009	Toulouse 1971, Busch 1983
75	4960.00	5205.00		2	II	6		18-22	1	Bottles/Jars	milk bottle	cap seat	clear	Finish bottle				
75	4960.00	5205.00		2	II	6		18-22	13	Cans/Tins	Can Fragments			Base				
75	4960.00	5205.00		2	II	6		18-22	74	Cans/Tins	Can Fragments			Body				
75	4960.00	5205.00		2	II	6		18-22	1	Ceramics	Hardpaste Porcelain, Colored Glaze		brown, light brown, light	Body				
75	4960.00	5205.00		2	II	6		18-22	1	Ceramics	Hardpaste Porcelain, Transfer Printed			Rim				
75	4960.00	5205.00		2	II	6		18-22	2	Ceramics	Redware, Unglazed			Body				
75	4960.00	5205.00		2	II	6		18-22	2	Ceramics	Stoneware			Body				
75	4960.00	5205.00		2	II	6		18-22	3	Ceramics	Whiteware, Plain			Base, Footring		1830	2009	Price 1979; Noël Hume 1980
75	4960.00	5205.00		2	II	6		18-22	3	Ceramics	Whiteware, Plain			Body		1830	2009	Price 1979; Noël Hume 1980
75	4960.00	5205.00		2	II	6		18-22	1	Ceramics	Whiteware, Plain			Rim		1830	2009	Price 1979; Noël Hume 1980
75	4960.00	5205.00		2	II	6		18-22	1	Ceramics	Whiteware, Shell Edge	Stamped fleur-de-Lys	black	Body		1830	1891	Lofstrum et al 1982, Miller & Hunter 1990

Site 36Lu285 - Historic Artifact Catalog

Fs	N	E	Stp	Tu	Strat	Lev	Fea	Elev	Count	Sub-Class	Ware Type/Object	Dec/Manufacture	Color	Form	Emb/Mark	Beg Date	End Date	Reference
75	4960.00	5205.00		2	II	6		18-22	1	Clothing Fasteners	Buckle							
75	4960.00	5205.00		2	II	6		18-22	2	Clothing Fasteners	Rivet							
75	4960.00	5205.00		2	II	6		18-22	1	Cosmetics	Cosmetic Jar		white, opaque	Base ointment pot				
75	4960.00	5205.00		2	II	6		18-22	1	Heating	Coal							
75	4960.00	5205.00		2	II	6		18-22	1	Hygiene	Toothbrush Parts		green, medium	Handle				
75	4960.00	5205.00		2	II	6		18-22	32	Indeterminate	Lead, metal, wire							
75	4960.00	5205.00		2	II	6		18-22	1	Indeterminate	Rubber							
75	4960.00	5205.00		2	II	6		18-22	1	Indeterminate	Rubber							
75	4960.00	5205.00		2	II	6		18-22	4	Indeterminate	Rubber		black					
75	4960.00	5205.00		2	II	6		18-22	3	Indeterminate	Rubber		white, opaque					
75	4960.00	5205.00		2	II	6		18-22	1	Indeterminate	Rubber		white, opaque					
75	4960.00	5205.00		2	II	6		18-22	1	Kitchen Related-Other	Bottle Cap							
75	4960.00	5205.00		2	II	6		18-22	1	Kitchen Related-Other	Bottle Cap	standardized screw threads	black			1919	2009	Diess 1981
75	4960.00	5205.00		2	II	6		18-22	1	Kitchen Related-Other	Bottle Cap	standardized screw threads	white, opaque			1919	2009	Diess 1981
75	4960.00	5205.00		2	II	6		18-22	1	Kitchen Related-Other	Canning Jar Lid Liner							
75	4960.00	5205.00		2	II	6		18-22	1	Kitchen Related-Other	Canning Jar Lid Liner		clear					
75	4960.00	5205.00		2	II	6		18-22	2	Kitchenware (Utensils, Pots, Etc.)	Plastic Tableware			Base, Body, Footring, Rim saucer				
75	4960.00	5205.00		2	II	6		18-22	1	Lighting	chimney lamp glass		clear	Body				
75	4960.00	5205.00		2	II	6		18-22	2	Lighting	light bulb							
75	4960.00	5205.00		2	II	6		18-22	1	Misc. Small Hardware	handle							
75	4960.00	5205.00		2	II	6		18-22	1	Misc. Small Hardware	hardware,							
75	4960.00	5205.00		2	II	6		18-22	2	Nails, Spikes, Etc.	Nail, cut					1780	1890	Nelson 1968
75	4960.00	5205.00		2	II	6		18-22	23	Nails, Spikes, Etc.	Nail,							
75	4960.00	5205.00		2	II	6		18-22	37	Nails, Spikes, Etc.	Nail, wire					1880	2009	Nelson 1968, IMAC 1984
75	4960.00	5205.00		2	II	6		18-22	1	Pharmaceutical	pharmaceutical bottle		clear	Body bottle	Owen illinois	1929	1954	Toulouse 1971
75	4960.00	5205.00		2	II	6		18-22	1	Pharmaceutical	pharmaceutical bottle	embossed, patent finish	clear	Finish bottle	"Pat." "8871007"	1860	1935	Jones & Sullivan 1989
75	4960.00	5205.00		2	II	6		18-22	1	Pharmaceutical	pharmaceutical bottle	patent finish	clear	Finish bottle		1860	1935	Jones & Sullivan 1989
75	4960.00	5205.00		2	II	6		18-22	33	Shell	shell							
75	4960.00	5205.00		2	II	6		18-22	3	Shoes	Shoe Parts							
75	4960.00	5205.00		2	II	6		18-22	3	Toys	skunk figure		white, opaque					
75	4960.00	5205.00		2	II	6		18-22	16	Window Glass	Window Glass		clear					
75	4960.00	5205.00		2	II	6		18-22	6	Window Glass	Window Glass		tinted					
78	4985.00	5180.00		3	I	3		18-21	1	Ceramics	Earthenware, plain		brown, medium	Body				
78	4985.00	5180.00		3	I	3		18-21	5	Ceramics	Pearlware, Dipped, Mocha	incised, molded bands, rows of dots, stripes	brown, light brown, medium, green, light	Body bowl, cup, general		1795	1820	Noel Hume 1969

Site 36Lu285 - Historic Artifact Catalog

Fs	N	E	Stp	Tu	Strat	Lev	Fea	Elev	Count	Sub-Class	Ware Type/Object	Dec/Manufacture	Color	Form	Emb/Mark	Beg Date	End Date	Reference
78	4985.00	5180.00		3	I	3		18-21	2	Ceramics	Pearlware, Handpainted		blue, medium	Body		1795	1820	South 1977; Mullins 1988
78	4985.00	5180.00		3	I	3		18-21	1	Ceramics	Pearlware, Handpainted		brown, light	Body		1795	1820	South 1977; Mullins 1988
78	4985.00	5180.00		3	I	3		18-21	1	Ceramics	Pearlware, Handpainted		brown, medium	Body		1795	1820	South 1977; Mullins 1988
78	4985.00	5180.00		3	I	3		18-21	1	Ceramics	Pearlware, Handpainted		green, medium	Body		1795	1820	South 1977; Mullins 1988
78	4985.00	5180.00		3	I	3		18-21	1	Ceramics	Pearlware, Handpainted	incised, scallop combed, floral, small scale	blue, medium	Body		1795	1820	South 1977; Mullins 1988
78	4985.00	5180.00		3	I	3		18-21	1	Ceramics	Pearlware, Plain			Base		1780	1830	South 1977
78	4985.00	5180.00		3	I	3		18-21	1	Ceramics	Pearlware, Shell Edge	shell edge, unscaloped, impressed, straight lines	blue, medium	Rim plate		1780	1830	South 1977
78	4985.00	5180.00		3	I	3		18-21	2	Ceramics	Redware, Glazed			Body				
78	4985.00	5180.00		3	I	3		18-21	3	Ceramics	Redware, Glazed			Body				
78	4985.00	5180.00		3	I	3		18-21	8	Ceramics	Redware, Glazed			Body				
78	4985.00	5180.00		3	I	3		18-21	17	Ceramics	Redware, Glazed		black	Body				
78	4985.00	5180.00		3	I	3		18-21	2	Ceramics	Redware, Glazed		black	Body				
78	4985.00	5180.00		3	I	3		18-21	1	Ceramics	Redware, Glazed		black	Body				
78	4985.00	5180.00		3	I	3		18-21	5	Ceramics	Redware, Glazed		brown, dark	Body				
78	4985.00	5180.00		3	I	3		18-21	8	Ceramics	Redware, Glazed		brown, dark	Body				
78	4985.00	5180.00		3	I	3		18-21	4	Ceramics	Redware, Glazed		brown, dark	Body				
78	4985.00	5180.00		3	I	3		18-21	13	Ceramics	Redware, Glazed		brown, dark	Body				
78	4985.00	5180.00		3	I	3		18-21	3	Ceramics	Redware, Glazed		brown, light	Body				
78	4985.00	5180.00		3	I	3		18-21	4	Ceramics	Redware, Glazed		brown, light	Body				
78	4985.00	5180.00		3	I	3		18-21	10	Ceramics	Redware, Glazed		brown, light	Body				
78	4985.00	5180.00		3	I	3		18-21	12	Ceramics	Redware, Glazed		brown, light	Body				
78	4985.00	5180.00		3	I	3		18-21	1	Ceramics	Redware, Glazed		brown, medium	Body				
78	4985.00	5180.00		3	I	3		18-21	1	Ceramics	Redware, Glazed		brown, medium	Body				
78	4985.00	5180.00		3	I	3		18-21	2	Ceramics	Redware, Glazed		brown, medium	Body				
78	4985.00	5180.00		3	I	3		18-21	2	Ceramics	Redware, Glazed		brown, dark	Rim				
78	4985.00	5180.00		3	I	3		18-21	1	Ceramics	Redware, Glazed		brown, dark	Rim				
78	4985.00	5180.00		3	I	3		18-21	1	Ceramics	Redware, Glazed		brown, light	Rim				
78	4985.00	5180.00		3	I	3		18-21	1	Ceramics	Redware, Glazed		brown, medium	Rim				
78	4985.00	5180.00		3	I	3		18-21	2	Ceramics	Redware, Glazed			Rim milk pan, pie plate				
78	4985.00	5180.00		3	I	3		18-21	2	Ceramics	Redware, Slipware		yellow	Body				
78	4985.00	5180.00		3	I	3		18-21	206	Ceramics	Redware, Unglazed			Body				
78	4985.00	5180.00		3	I	3		18-21	21	Ceramics	Redware, Unglazed			Body				
78	4985.00	5180.00		3	I	3		18-21	1	Ceramics	Redware, Unglazed			Rim				
78	4985.00	5180.00		3	I	3		18-21	3	Ceramics	Whiteware, Handpainted bands		brown, light	Body		1840	1860	Lofstrum et al. 1982; Majewski and O'Brian 1984
78	4985.00	5180.00		3	I	3		18-21	2	Ceramics	Whiteware, Handpainted bands		green, medium	Body		1840	1860	Lofstrum et al. 1982; Majewski and O'Brian 1984

Site 36Lu285 - Historic Artifact Catalog

Fs	N	E	Stp	Tu	Strat	Lev	Fea	Elev	Count	Sub-Class	Ware Type/Object	Dec/Manufacture	Color	Form	Emb/Mark	Beg Date	End Date	Reference
78	4985.00	5180.00		3	I	3		18-21	3	Ceramics	Whiteware, Handpainted	floral	brown, light, brown, medium	Body		1840	1860	Lofstrum et al. 1982; Majewski and O'Brian 1984
78	4985.00	5180.00		3	I	3		18-21	1	Ceramics	Whiteware, Handpainted	floral	brown, light, cobalt, green, light brown, medium	Body		1840	1860	Lofstrum et al. 1982; Majewski and O'Brian 1984
78	4985.00	5180.00		3	I	3		18-21	1	Ceramics	Whiteware, Handpainted	geometric		Body		1840	1860	Lofstrum et al. 1982; Majewski and O'Brian 1984
78	4985.00	5180.00		3	I	3		18-21	1	Ceramics	Whiteware, Plain	incised combed		Body		1830	2009	Price 1979; Noël Hume 1980
78	4985.00	5180.00		3	I	3		18-21	2	Ceramics	Whiteware, Shell Edge	scallop shell edge, scalloped, impressed, straight lines	blue, medium	Rim		1830	1891	Lofstrum et al 1982, Miller & Hunter 1990
78	4985.00	5180.00		3	I	3		18-21	1	Ceramics	Whiteware, Transfer Printed, Black		black	Base		1828	1850	Majewski & Obrien 1984, Mullins 1988
78	4985.00	5180.00		3	I	3		18-21	1	Ceramics	Whiteware, Transfer printed, Flow Blue		blue, dark	Body		1844	1860	Lofstrum et al 1982
78	4985.00	5180.00		3	I	3		18-21	1	Ceramics	Whiteware, Transfer Printed, Red			Base, Footring		1828	1860	Majewski & Obrien 1984, Mullins 1988
78	4985.00	5180.00		3	I	3		18-21	1	Ceramics	Whiteware, Transfer Printed, Red			Rim		1828	1860	Majewski & Obrien 1984, Mullins 1988
79	4985.00	5180.00		3	II	4		21-25	2	Brick, Block	Brick							
79	4985.00	5180.00		3	II	4		21-25	1	Ceramics	Stoneware, Buff Bodied		brown, dark brown, medium	Body				
79	4985.00	5180.00		3	II	4		21-25	1	Ceramics	Whiteware, Plain			Body		1830	2009	Price 1979; Noël Hume 1980
79	4985.00	5180.00		3	II	4		21-25	1	Nails, Spikes, Etc.	Nail,							
80	4955.00	5160.00		7	I	1		10.5-14.5	1	Bottles/Jars	bottle glass		aqua	Body bottle				
80	4955.00	5160.00		7	I	1		10.5-14.5	1	Bottles/Jars	bottle glass		clear	Body bottle				
80	4955.00	5160.00		7	I	1		10.5-14.5	1	Bottles/Jars	bottle glass		emerald	Body bottle				
80	4955.00	5160.00		7	I	1		10.5-14.5	1	Bottles/Jars	bottle glass		clear	Body bottle				
80	4955.00	5160.00		7	I	1		10.5-14.5	2	Bottles/Jars	jar glass	faceted	clear	Body jar, wide mouth				
80	4955.00	5160.00		7	I	1		10.5-14.5	1	Ceramics	Ironstone, Plain			Body		1840	2009	Wetherbee 1980
80	4955.00	5160.00		7	I	1		10.5-14.5	1	Ceramics	Pearlware, Handpainted	bands	blue, medium	Body		1795	1820	South 1977; Mullins 1988
80	4955.00	5160.00		7	I	1		10.5-14.5	2	Ceramics	Redware, Glazed		brown, medium	Body				
80	4955.00	5160.00		7	I	1		10.5-14.5	1	Ceramics	Redware, Unglazed			Body				
80	4955.00	5160.00		7	I	1		10.5-14.5	1	Ceramics	Redware, Unglazed			Rim				
80	4955.00	5160.00		7	I	1		10.5-14.5	1	Ceramics	Whiteware, Plain			Body		1830	2009	Price 1979; Noël Hume 1980
80	4955.00	5160.00		7	I	1		10.5-14.5	1	Ceramics	Whiteware, Plain			Rim		1830	2009	Price 1979; Noël Hume 1980
80	4955.00	5160.00		7	I	1		10.5-14.5	1	Ceramics	Whiteware, Transfer Printed, Red			Body		1828	1860	Majewski & Obrien 1984, Mullins 1988
80	4955.00	5160.00		7	I	1		10.5-14.5	1	Misc. Small Hardware	Washer							
80	4955.00	5160.00		7	I	1		10.5-14.5	1	Nails, Spikes, Etc.	Nail,							
81	4955.00	5160.00		7	I	2		14.5-18.5	1	Bottles/Jars	bottle glass		amber	Body bottle				
81	4955.00	5160.00		7	I	2		14.5-18.5	1	Bottles/Jars	bottle glass		blue, light	Body bottle				
81	4955.00	5160.00		7	I	2		14.5-18.5	2	Bottles/Jars	bottle glass		clear	Body bottle				
81	4955.00	5160.00		7	I	2		14.5-18.5	1	Ceramics	Whiteware, Overglaze	floral	green, light	Body		1890	2009	Haskell 1981
											Decal							

Site 36Lu285 - Historic Artifact Catalog

Fs	N	E	Stp	Tu	Strat	Lev	Fea	Elev	Count	Sub-Class	Ware Type/Object	Dec/Manufacture	Color	Form	Emb/Mark	Beg Date	End Date	Reference
81	4955.00	5160.00		7	I	2		14.5-18.5	2	Ceramics	Whiteware, Plain			Body		1830	2009	Price 1979; Noël Hume 1980
81	4955.00	5160.00		7	I	2		14.5-18.5	1	Ceramics	Whiteware, Shell Edge	shell edge, unscaloped, unmolded, straight lines	green, light	Rim		1830	1891	Lofstrum et al 1982, Miller & Hunter 1990
81	4955.00	5160.00		7	I	2		14.5-18.5	1	Ceramics	Whiteware, Transfer Printed, Blue	floral, large scale	blue, medium	Body		1828	1860	Majewski & Obrien 1984, Mullins 1988
81	4955.00	5160.00		7	I	2		14.5-18.5	4	Nails, Spikes, Etc.	Nail,							
82	4955.00	5160.00		7	I	3		18.5-23.5	1	Bottles/Jars	bottle glass		aqua	Body bottle				
82	4955.00	5160.00		7	I	3		18.5-23.5	1	Brick, Block	Brick							
82	4955.00	5160.00		7	I	3		18.5-23.5	1	Ceramics	Redware, Unglazed			Body				
82	4955.00	5160.00		7	I	3		18.5-23.5	1	Ceramics	Whiteware, Plain			Rim		1830	2009	Price 1979; Noël Hume 1980
82	4955.00	5160.00		7	I	3		18.5-23.5	1	Mortar, Cement	mortar							
83	4895.00	5210.00	93		I			0-16	1	Misc. Small Hardware	handle							
84	4955.00	5240.00	98	0	I			0-7	1	Bottles/Jars	bottle glass		blue, light	Body bottle				
84	4955.00	5240.00	98	0	I			0-7	1	Bottles/Jars	bottle glass	stippled	clear	Body bottle		1939	2009	Busch1983
84	4955.00	5240.00	98	0	I			0-7	2	Ceramics	Whiteware, Plain			Body		1830	2009	Price 1979; Noël Hume 1980
85	4955.00	5255.00	99	0	I			0-7	1	Bottles/Jars	bottle glass		amber	Body bottle				
85	4955.00	5255.00	99	0	I			0-7	3	Bottles/Jars	bottle glass		clear	Body bottle				
85	4955.00	5255.00	99	0	I			0-7	1	Bottles/Jars	bottle glass	stippled	amber	Body bottle		1939	2009	Busch1983
85	4955.00	5255.00	99	0	I			0-7	4	Ceramics	Redware, Glazed		brown, medium	Body				
85	4955.00	5255.00	99	0	I			0-7	2	Ceramics	Whiteware, Plain			Body		1830	2009	Price 1979; Noël Hume 1980
86	4955.00	5265.00	100	0	I			0-8.5	1	Bottles/Jars	bottle glass	crown finish	emerald	Finish bottle		1892	2009	Life 1965:14
86	4955.00	5265.00	100	0	I			0-8.5	1	Brick, Block	Brick							
87	4970.00	5240.00	101	0	I			0-9.5	1	Bottles/Jars	bottle glass	embossed, standardized screw threads	clear	Finish bottle	"Norwick"	1919	2009	Deiss 1981
89	4960.00	5205.00		2	II	7		22-26	1	Bottles/Jars	bottle glass		clear	Base bottle				
89	4960.00	5205.00		2	II	7		22-26	12	Bottles/Jars	bottle glass		clear	Body bottle				
89	4960.00	5205.00		2	II	7		22-26	1	Bottles/Jars	bottle glass	embossed diamond	clear	Body bottle				
89	4960.00	5205.00		2	II	7		22-26	1	Bottles/Jars	bottle glass	patent finish	clear	Rim bottle		1860	1935	Jones & Sullivan 1989
89	4960.00	5205.00		2	II	7		22-26	3	Bottles/Jars	bottle glass	stippled	amber	Body bottle		1939	2009	Busch1983
89	4960.00	5205.00		2	II	7		22-26	1	Brick, Block	Brick							
89	4960.00	5205.00		2	II	7		22-26	1	Ceramics	Whiteware, Colored Glaze		yellow	Body		1830	2009	Price 1979, Noel Hume 1980
89	4960.00	5205.00		2	II	7		22-26	1	Ceramics	Whiteware, Overglaze Decal	floral	blue, light, green, light	Body		1890	2009	Haskell 1981
89	4960.00	5205.00		2	II	7		22-26	1	Ceramics	Whiteware, Overglaze Decal	floral	blue, light, green, light	Rim		1890	2009	Haskell 1981
89	4960.00	5205.00		2	II	7		22-26	1	Ceramics	Whiteware, Transfer Printed, Blue		blue, medium	Body		1828	1860	Majewski & Obrien 1984, Mullins 1988
89	4960.00	5205.00		2	II	7		22-26	2	Lighting	chimney lamp glass		clear	Body				
89	4960.00	5205.00		2	II	7		22-26	4	Nails, Spikes, Etc.	Nail,							
89	4960.00	5205.00		2	II	7		22-26	2	Shell	shell							
89	4960.00	5205.00		2	II	7		22-26	2	Window Glass	Window Glass		clear					
90	4960.00	5205.00		2	II	8		26-30	1	Bottles/Jars	bottle glass		amber	Body bottle				
90	4960.00	5205.00		2	II	8		26-30	1	Bottles/Jars	bottle glass		aqua	Body bottle				
90	4960.00	5205.00		2	II	8		26-30	17	Bottles/Jars	bottle glass		clear	Body bottle				
90	4960.00	5205.00		2	II	8		26-30	1	Bottles/Jars	bottle glass	embossed	clear	Body bottle	"A"			
90	4960.00	5205.00		2	II	8		26-30	1	Bottles/Jars	bottle glass	embossed, stippled	clear	Body bottle	"COM"	1939	2009	Busch1983

Site 36Lu285 - Historic Artifact Catalog

Fs	N	E	Stp	Tu	Strat	Lev	Fea	Elev	Count	Sub-Class	Ware Type/Object	Dec/Manufacture	Color	Form	Emb/Mark	Beg Date	End Date	Reference
90	4960.00	5205.00		2	II	8		26-30	1	Bottles/Jars	bottle glass	embossed, stippled	clear	Body bottle	"DE...PA"	1939	2009	Busch1983
90	4960.00	5205.00		2	II	8		26-30	1	Bottles/Jars	bottle glass	embossed diamond	clear	Body bottle				
90	4960.00	5205.00		2	II	8		26-30	4	Bottles/Jars	bottle glass	ribbed	clear	Body bottle				
90	4960.00	5205.00		2	II	8		26-30	4	Bottles/Jars	bottle glass	stippled	amber	Body bottle		1939	2009	Busch1983
90	4960.00	5205.00		2	II	8		26-30	2	Brick, Block	Brick							
90	4960.00	5205.00		2	II	8		26-30	1	Ceramics	Whiteware, Plain			Body, Rim cup, general Body		1830	2009	Price 1979; Noël Hume 1980
90	4960.00	5205.00		2	II	8		26-30	2	Ceramics	Whiteware, Plain					1830	2009	Price 1979; Noël Hume 1980
90	4960.00	5205.00		2	II	8		26-30	1	Jewelry	Ring							
90	4960.00	5205.00		2	II	8		26-30	6	Shell	shell							
90	4960.00	5205.00		2	II	8		26-30	4	Window Glass	Window Glass		clear					
91	4960.00	5205.00		2	II	9		30-34	1	Bottles/Jars	bottle glass		blue, light	Base, Body bottle	Whitall-Tatum "W & T in a trianqla"	1935	1938	Toulouse 1971
91	4960.00	5205.00		2	II	9		30-34	2	Bottles/Jars	bottle glass		amber	Base bottle				
91	4960.00	5205.00		2	II	9		30-34	7	Bottles/Jars	bottle glass		clear	Base bottle				
91	4960.00	5205.00		2	II	9		30-34	74	Bottles/Jars	bottle glass		amber	Body bottle				
91	4960.00	5205.00		2	II	9		30-34	4	Bottles/Jars	bottle glass		blue, medium	Body bottle				
91	4960.00	5205.00		2	II	9		30-34	258	Bottles/Jars	bottle glass		clear	Body bottle				
91	4960.00	5205.00		2	II	9		30-34	59	Bottles/Jars	bottle glass		emerald	Body bottle				
91	4960.00	5205.00		2	II	9		30-34	26	Bottles/Jars	bottle glass		green, light	Body bottle				
91	4960.00	5205.00		2	II	9		30-34	1	Bottles/Jars	bottle glass		blue, medium	Rim bottle				
91	4960.00	5205.00		2	II	9		30-34	1	Bottles/Jars	bottle glass	champagne finish	clear	Finish, Neck; bottle				
91	4960.00	5205.00		2	II	9		30-34	1	Bottles/Jars	bottle glass	crown finish	amber	Finish bottle		1892	2009	Life 1965:14
91	4960.00	5205.00		2	II	9		30-34	1	Bottles/Jars	bottle glass	embossed	clear	Base, Body bottle	Glenshaw Glass Co "Contents 1 Pt 13 Fl Oz" "Confair's Berwick, Pa"	1895	2009	Toulouse 1971
91	4960.00	5205.00		2	II	9		30-34	1	Bottles/Jars	bottle glass	embossed	amber	Base bottle	"T"			
91	4960.00	5205.00		2	II	9		30-34	1	Bottles/Jars	bottle glass	embossed	amber	Base bottle	"Be Refilled"			
91	4960.00	5205.00		2	II	9		30-34	1	Bottles/Jars	bottle glass	embossed	amber	Base bottle	Anchor	1938	2009	Toulouse 1971
91	4960.00	5205.00		2	II	9		30-34	1	Bottles/Jars	bottle glass	embossed	amber	Base bottle	Hocking"7376"			
91	4960.00	5205.00		2	II	9		30-34	1	Bottles/Jars	bottle glass	embossed	amber	Base bottle	"UART"			
91	4960.00	5205.00		2	II	9		30-34	1	Bottles/Jars	bottle glass	embossed	amber	Base bottle	"G7"			
91	4960.00	5205.00		2	II	9		30-34	1	Bottles/Jars	bottle glass	embossed	blue, medium	Base bottle	"4/5"			
91	4960.00	5205.00		2	II	9		30-34	2	Bottles/Jars	bottle glass	embossed	clear	Base bottle	"vaporu..."			
91	4960.00	5205.00		2	II	9		30-34	1	Bottles/Jars	bottle glass	embossed	clear	Base bottle	Owen Illinois "H Design Pat'd B"	1929	2009	Toulouse 1971
91	4960.00	5205.00		2	II	9		30-34	1	Bottles/Jars	bottle glass	embossed	clear	Base bottle	Keystone with an unidentifiable letter inside"190"			
91	4960.00	5205.00		2	II	9		30-34	2	Bottles/Jars	bottle glass	embossed	clear	Base bottle				
91	4960.00	5205.00		2	II	9		30-34	1	Bottles/Jars	bottle glass	embossed	green, light	Base bottle	Owen Illinois"4/5 QUARTS"	1929	1954	Toulouse 1971
91	4960.00	5205.00		2	II	9		30-34	9	Bottles/Jars	bottle glass	embossed	clear	Body bottle				
91	4960.00	5205.00		2	II	9		30-34	1	Bottles/Jars	bottle glass	embossed	clear	Body bottle	"one gail"			
91	4960.00	5205.00		2	II	9		30-34	1	Bottles/Jars	bottle glass	embossed	clear	Body bottle	"or re"			
91	4960.00	5205.00		2	II	9		30-34	1	Bottles/Jars	bottle glass	embossed	clear	Body bottle	"of"			
91	4960.00	5205.00		2	II	9		30-34	1	Bottles/Jars	bottle glass	embossed	clear	Body bottle	"s"			
91	4960.00	5205.00		2	II	9		30-34	1	Bottles/Jars	bottle glass	embossed	clear	Body bottle	"rong"			
91	4960.00	5205.00		2	II	9		30-34	1	Bottles/Jars	bottle glass	embossed	clear	Body bottle	"ru"			
91	4960.00	5205.00		2	II	9		30-34	1	Bottles/Jars	bottle glass	embossed	clear	Body bottle	"Dr"			
91	4960.00	5205.00		2	II	9		30-34	1	Bottles/Jars	bottle glass	embossed	clear	Body bottle	"ral law Forbids"	1933	1964	Busch 1981
91	4960.00	5205.00		2	II	9		30-34	1	Bottles/Jars	bottle glass	embossed	clear	Body bottle	"-use"			

Site 36Lu285 - Historic Artifact Catalog

Fs	N	E	Stp	Tu	Strat	Lev	Fea	Elev	Count	Sub-Class	Ware Type/Object	Dec/Manufacture	Color	Form	Emb/Mark	Beg Date	End Date	Reference
91	4960.00	5205.00		2	II	9		30-34	2	Bottles/Jars	bottle glass	embossed	green, light	Body bottle	"4/5 Qu.."			
91	4960.00	5205.00		2	II	9		30-34	2	Bottles/Jars	bottle glass	embossed, ribbed, stippled	clear	Base, Body bottle	Owen	1939	2009	Busch 1983, Toulouse 1971
91	4960.00	5205.00		2	II	9		30-34	4	Bottles/Jars	bottle glass	embossed, stippled	amber	Base bottle	Illinoise"Duraqlas" Owen Illinoise"4/5 QUARTS"	1939	1954	Toulouse 1971; Busch 1983
91	4960.00	5205.00		2	II	9		30-34	2	Bottles/Jars	bottle glass	embossed, stippled	clear	Base bottle	Owen	1939	2009	Busch 1983, Toulouse 1971
91	4960.00	5205.00		2	II	9		30-34	1	Bottles/Jars	bottle glass	embossed, stippled	clear	Base bottle	Illinoise"Duraqlas" Metro Glass Bottle Co., Jersey City, N.J. Keystone with an M inside	1939	1949	Busch 1983, Toulouse 1971
91	4960.00	5205.00		2	II	9		30-34	2	Bottles/Jars	bottle glass	embossed, stippled	emerald	Base bottle	Owen Illinoise"4/5 QUARTS" "Duraqlas"	1939	1954	Toulouse 1971; Busch 1983
91	4960.00	5205.00		2	II	9		30-34	1	Bottles/Jars	bottle glass	embossed, stippled	amber	Body bottle	"T To L"	1939	2009	Busch 1983
91	4960.00	5205.00		2	II	9		30-34	1	Bottles/Jars	bottle glass	embossed, stippled	amber	Body bottle	"F"	1939	2009	Busch 1983
91	4960.00	5205.00		2	II	9		30-34	1	Bottles/Jars	bottle glass	embossed, stippled	amber	Body bottle	"Not To B"	1939	2009	Busch 1983
91	4960.00	5205.00		2	II	9		30-34	1	Bottles/Jars	bottle glass	embossed, stippled	amber	Body bottle	"BE"	1939	2009	Busch 1983
91	4960.00	5205.00		2	II	9		30-34	1	Bottles/Jars	bottle glass	embossed crosshatch	clear	Body bottle	"Pe"			
91	4960.00	5205.00		2	II	9		30-34	4	Bottles/Jars	bottle glass	faceted	clear	Body bottle				
91	4960.00	5205.00		2	II	9		30-34	13	Bottles/Jars	bottle glass	ribbed	clear	Body bottle				
91	4960.00	5205.00		2	II	9		30-34	1	Bottles/Jars	bottle glass	ribbed	green, light	Body bottle				
91	4960.00	5205.00		2	II	9		30-34	1	Bottles/Jars	bottle glass	standardized screw threads	amber	Body, Finish, Neck;,,		1919	2009	Deiss 1981
91	4960.00	5205.00		2	II	9		30-34	1	Bottles/Jars	bottle glass	standardized screw threads	clear	Shoulder bottle Complete bottle	Owen's Illinoise	1929	1954	Deiss 1981, Toulouse 1971
91	4960.00	5205.00		2	II	9		30-34	1	Bottles/Jars	bottle glass	standardized screw threads	clear	Finish bottle		1919	2009	Deiss 1981
91	4960.00	5205.00		2	II	9		30-34	1	Bottles/Jars	bottle glass	stippled	clear	Base bottle		1939	2009	Busch 1983
91	4960.00	5205.00		2	II	9		30-34	9	Bottles/Jars	bottle glass	stippled	amber	Body bottle		1939	2009	Busch 1983
91	4960.00	5205.00		2	II	9		30-34	11	Bottles/Jars	bottle glass	stippled	clear	Body bottle		1939	2009	Busch 1983
91	4960.00	5205.00		2	II	9		30-34	1	Bottles/Jars	jar glass		clear	Finish jar, wide mouth				
91	4960.00	5205.00		2	II	9		30-34	1	Bottles/Jars	jar glass	patent finish	clear	Finish jar, wide mouth		1860	1935	Jones & Sullivan 1989
91	4960.00	5205.00		2	II	9		30-34	1	Bottles/Jars	jar glass	ribbed, standardized screw threads	clear	Finish, Shoulder jar, wide mouth		1919	2009	Deiss 1981
91	4960.00	5205.00		2	II	9		30-34	15	Bottles/Jars	jar glass	standardized screw threads	clear	Body, Finish, Shoulder jar, wide mouth		1919	2009	Deiss 1981
91	4960.00	5205.00		2	II	9		30-34	2	Bottles/Jars	jar glass	standardized screw threads	white, opaque	Rim, Shoulder jar, small mouth		1919	2009	Deiss 1981
91	4960.00	5205.00		2	II	9		30-34	1	Bottles/Jars	jar glass	standardized screw threads, stippled	clear	Finish, Shoulder jar, wide mouth		1939	2009	Deiss 1981; Busch 1983
91	4960.00	5205.00		2	II	9		30-34	35	Cans/Tins	Can Fragments			Base				
91	4960.00	5205.00		2	II	9		30-34	196	Cans/Tins	Can Fragments			Body				
91	4960.00	5205.00		2	II	9		30-34	7	Cans/Tins	Can Fragments			Rim				
91	4960.00	5205.00		2	II	9		30-34	6	Ceramics	Hardpaste Porcelain, Handpainted	floral, small scale	black, yellow	Body saucer				
91	4960.00	5205.00		2	II	9		30-34	1	Ceramics	Whiteware, Overglaze Decal	scallop	blue, light, green, light, silver	Rim plate		1890	2009	Haskell 1981

Site 36Lu285 - Historic Artifact Catalog

Fs	N	E	Stp	Tu	Strat	Lev	Fea	Elev	Count	Sub-Class	Ware Type/Object	Dec/Manufacture	Color	Form	Emb/Mark	Beg Date	End Date	Reference
91	4960.00	\$205.00		2	II	9		30-34	4	Ceramics	Whiteware, Plain			Base, Footring plate		1830	2009	Price 1979; Noël Hume 1980
91	4960.00	\$205.00		2	II	9		30-34	1	Ceramics	Whiteware, Plain			Base bowl		1830	2009	Price 1979; Noël Hume 1980
91	4960.00	\$205.00		2	II	9		30-34	2	Ceramics	Whiteware, Plain			Body plate		1830	2009	Price 1979; Noël Hume 1980
91	4960.00	\$205.00		2	II	9		30-34	2	Ceramics	Whiteware, Plain			Rim plate		1830	2009	Price 1979; Noël Hume 1980
91	4960.00	\$205.00		2	II	9		30-34	1	Ceramics	Whiteware, Plain	scallop		Rim plate		1830	2009	Price 1979; Noël Hume 1980
91	4960.00	\$205.00		2	II	9		30-34	14	Decorative Table Glass	Bowl	faceted, ribbed		Base, Body, Handle, Rim bowl				
91	4960.00	\$205.00		2	II	9		30-34	1	Indeterminate	Charcoal							
91	4960.00	\$205.00		2	II	9		30-34	6	Indeterminate	Lead, metal, wire							
91	4960.00	\$205.00		2	II	9		30-34	6	Indeterminate	Lead, metal, wire							
91	4960.00	\$205.00		2	II	9		30-34	9	Indeterminate	Rubber	ribbed	black					
91	4960.00	\$205.00		2	II	9		30-34	3	Kitchen Related-Other	Bottle Cap							
91	4960.00	\$205.00		2	II	9		30-34	1	Kitchen Related-Other	Canning Jar Lid Liner			jar, wide mouth				
91	4960.00	\$205.00		2	II	9		30-34	1	Kitchen Related-Other	Canning Jar Lid Liner		white, opaque	jar, wide mouth	"Boyd's Genuine Porcelain Liner Cap"	1869	1950	Toulouse 1971
91	4960.00	\$205.00		2	II	9		30-34	1	Kitchen Related-Other	Canning Jar Lid Liner		white, opaque	jar, wide mouth	Hazel Atlas "Genuine Boyd's Cap for Mason Jars"	1869	1950	Toulouse 1971
91	4960.00	\$205.00		2	II	9		30-34	1	Kitchen Related-Other	Canning Jar Lid Liner		white, opaque	jar, wide mouth	"Genuine Zinc Cap for Ball Mason Jars"	1869	1950	Toulouse 1971
91	4960.00	\$205.00		2	II	9		30-34	4	Lighting	chimney lamp glass		clear					
91	4960.00	\$205.00		2	II	9		30-34	1	Misc. Small Hardware	Bolt							
91	4960.00	\$205.00		2	II	9		30-34	2	Misc. Small Hardware	grating, plate							
91	4960.00	\$205.00		2	II	9		30-34	1	Misc. Small Hardware	Nut, washer, spring							
91	4960.00	\$205.00		2	II	9		30-34	1	Mortar, Cement	mortar							
91	4960.00	\$205.00		2	II	9		30-34	16	Nails, Spikes, Etc.	Nail, wire					1880	2009	Nelson 1968, IMAC 1984
91	4960.00	\$205.00		2	II	9		30-34	3	Shell	shell							
91	4960.00	\$205.00		2	II	9		30-34	2	Tumblers, Stemware	Tumbler		clear	Rim cup, general				
91	4960.00	\$205.00		2	II	9		30-34	6	Tumblers, Stemware	Tumbler	applied color label, post 1934bands	clear white, opaque	Body cup, general		1935	2009	Deiss 1981
91	4960.00	\$205.00		2	II	9		30-34	1	Tumblers, Stemware	Tumbler	faceted	clear	Rim cup, general				
91	4960.00	\$205.00		2	II	9		30-34	32	Window Glass	Window Glass		clear					
91	4960.00	\$205.00		2	II	9		30-34	1	Window Glass	Window Glass		tinted					
92				6			3	16-20	1	Bottles/Jars	bottle glass		amber	Body bottle				
92				6			3	16-20	10	Bottles/Jars	bottle glass		blue, light	Body bottle				
92				6			3	16-20	1	Bottles/Jars	bottle glass		clear	Body bottle				
92				6			3	16-20	1	Bottles/Jars	bottle glass	embossed	blue, light	Base bottle	S."			
92				6			3	16-20	1	Bottles/Jars	bottle glass	embossed	blue, light	Body bottle	"S"			
92				6			3	16-20	1	Bottles/Jars	bottle glass	embossed	blue, light	Body bottle	"2"			
92				6			3	16-20	1	Brick, Block	Brick							

Site 36Lu285 - Historic Artifact Catalog

Fs	N	E	Stp	Tu	Strat	Lev	Fea	Elev	Count	Sub-Class	Ware Type/Object	Dec/Manufacture	Color	Form	Emb/Mark	Beq Date	End Date	Reference
92				6			3	16-20	1	Ceramics	Pearlware, Handpainted		blue, medium	Body		1795	1820	South 1977; Mullins 1988
92				6			3	16-20	1	Ceramics	Redware, Glazed		brown, dark	Body				
92				6			3	16-20	4	Ceramics	Redware, Glazed		brown, medium	Body				
92				6			3	16-20	6	Ceramics	Redware, Unglazed			Body				
92				6			3	16-20	1	Ceramics	Refined Redware, Clear Lead Glaze			Body				
92				6			3	16-20	1	Ceramics	Stoneware, Buff Bodied		brown, medium brown, medium	Rim crock				
92				6			3	16-20	4	Ceramics	Whiteware, Plain			Body		1830	2009	Price 1979; Noel Hume 1980
92				6			3	16-20	3	Ceramics	Whiteware, Plain			Body		1830	2009	Price 1979; Noel Hume 1980
92				6			3	16-20	1	Ceramics	Whiteware, Plain	molded geometric, rows of dots		Rim		1830	2009	Price 1979; Noel Hume 1980
92				6			3	16-20	9	Nails, Spikes, Etc.	Nail,							
92				6			3	16-20	6	Window Glass	Window Glass		clear					
92				6			3	16-20	2	Window Glass	Window Glass		tinted					
93				6			3	20-24	1	Bone	teeth							
93				6			3	20-24	1	Bottles/Jars	bottle glass		sun colored amethyst 1880-1915	Base bottle	"Cruikshank Bros. Co. Allegheny, Pa."	1818	1915	Miller & Pacey 1985
93				6			3	20-24	1	Bottles/Jars	bottle glass		sun colored amethyst 1880-1915	Base bottle		1818	1915	Miller & Pacey 1985
93				6			3	20-24	1	Bottles/Jars	bottle glass		blue, light	Body bottle				
93				6			3	20-24	5	Bottles/Jars	bottle glass		blue, light	Body bottle				
93				6			3	20-24	3	Bottles/Jars	bottle glass		clear	Body bottle				
93				6			3	20-24	1	Bottles/Jars	bottle glass		sun colored amethyst 1880-1915	Body bottle		1818	1915	Miller & Pacey 1985
93				6			3	20-24	1	Bottles/Jars	bottle glass		sun colored amethyst 1880-1915	Handle bottle		1818	1915	Miller & Pacey 1985
93				6			3	20-24	1	Bottles/Jars	jar glass	standardized screw threads	blue, light	Body jar, wide mouth		1919	2009	Deiss 1981
93				6			3	20-24	3	Brick, Block	Brick							
93				6			3	20-24	1	Ceramics	Hardpaste Porcelain, Handpainted	floral	green, light	Body				
93				6			3	20-24	1	Ceramics	Hardpaste porcelain, Plain			Body				
93				6			3	20-24	1	Ceramics	Pearlware, Handpainted		blue, medium	Rim		1795	1820	South 1977; Mullins 1988
93				6			3	20-24	4	Ceramics	Pearlware, Plain			Body		1780	1830	South 1977
93				6			3	20-24	2	Ceramics	Pearlware, Plain			Body		1780	1830	South 1977
93				6			3	20-24	1	Ceramics	Pearlware, Shell Edge	shell edge, scalloped, impressed, straight lines	blue, medium	Rim		1780	1830	South 1977
93				6			3	20-24	1	Ceramics	Pearlware, Simple Bands	bands, rows of dots	blue, medium, brown, medium brown, medium	Rim		1780	1830	South 1977
93				6			3	20-24	1	Ceramics	Redware, Glazed			Base, Body				

Site 36Lu285 - Historic Artifact Catalog

Fs	N	E	Stp	Tu	Strat	Lev	Fea	Elev	Count	Sub-Class	Ware Type/Object	Dec/Manufacture	Color	Form	Emb/Mark	Beg Date	End Date	Reference
93				6			3	20-24	13	Ceramics	Redware, Glazed		brown, dark	Body				
93				6			3	20-24	17	Ceramics	Redware, Glazed		brown, dark	Body				
93				6			3	20-24	6	Ceramics	Redware, Glazed		brown, dark	Body				
													brown, medium					
93				6			3	20-24	2	Ceramics	Redware, Glazed		brown, dark	Body				
													brown, medium					
93				6			3	20-24	2	Ceramics	Redware, Glazed		brown, light	Body				
93				6			3	20-24	4	Ceramics	Redware, Glazed		brown, light	Body				
93				6			3	20-24	5	Ceramics	Redware, Glazed		brown, medium	Body				
93				6			3	20-24	1	Ceramics	Redware, Glazed			Rim				
93				6			3	20-24	1	Ceramics	Redware, Glazed			Rim				
93				6			3	20-24	1	Ceramics	Redware, Glazed		brown, dark	Rim				
93				6			3	20-24	1	Ceramics	Redware, Glazed		brown, dark	Rim				
													brown, medium					
93				6			3	20-24	1	Ceramics	Redware, Glazed		brown, medium	Rim milk pan, pie plate				
93				6			3	20-24	4	Ceramics	Redware, Unglazed			Body				
93				6			3	20-24	16	Ceramics	Redware, Unglazed			Body				
93				6			3	20-24	3	Ceramics	Redware, Unglazed			Rim				
93				6			3	20-24	1	Ceramics	Stoneware, Buff Bodied		brown, dark	Body				
													gray					
93				6			3	20-24	1	Ceramics	Stoneware, Gray Bodied		brown, medium gray	Body				
93				6			3	20-24	1	Ceramics	Whiteware, Handpainted floral		blue, medium	Body		1840	1860	Lofstrum et al. 1982; Majewski and O'Brian 1984
93				6			3	20-24	1	Ceramics	Whiteware, Handpainted floral		blue, medium, brown, light	Body		1840	1860	Lofstrum et al. 1982; Majewski and O'Brian 1984
93				6			3	20-24	1	Ceramics	Whiteware, Plain			Base	partial back stamp	1830	2009	Price 1979; Noël Hume 1980
93				6			3	20-24	1	Ceramics	Whiteware, Plain			Base		1830	2009	Price 1979; Noël Hume 1980
93				6			3	20-24	4	Ceramics	Whiteware, Plain			Body		1830	2009	Price 1979; Noël Hume 1980
93				6			3	20-24	2	Ceramics	Whiteware, Plain			Body		1830	2009	Price 1979; Noël Hume 1980
93				6			3	20-24	5	Ceramics	Whiteware, Plain			Rim		1830	2009	Price 1979; Noël Hume 1980
93				6			3	20-24	1	Ceramics	Whiteware, Plain			Rim		1830	2009	Price 1979; Noël Hume 1980
93				6			3	20-24	1	Ceramics	Whiteware, Transfer Printed, Black		black	Body		1828	1850	Majewski & Obrien 1984, Mullins 1988
93				6			3	20-24	1	Ceramics	Whiteware, Transfer Printed, Black	floral, small scale	black	Body		1828	1850	Majewski & Obrien 1984, Mullins 1988
93				6			3	20-24	1	Ceramics	Whiteware, Transfer Printed, Blue		blue, medium	Body		1828	1860	Majewski & Obrien 1984, Mullins 1988
93	0.00	0.00		6			3	20-24	1	Indeterminate	Wire							
93				6			3	20-24	1	Kitchen Related-Other	Canning Jar Lid Liner		white, opaque	jar, wide mouth		1869	1950	Toulouse 1971
93	0.00	0.00		6			3	20-24	2	Livestock/Pets	Horseshoe							
93				6			3	20-24	1	Misc. Small Hardware	hook							

Site 36Lu285 - Historic Artifact Catalog

Fs	N	E	Stp	Tu	Strat	Lev	Fea	Elev	Count	Sub-Class	Ware Type/Object	Dec/Manufacture	Color	Form	Emb/Mark	Beq Date	End Date	Reference
93				6			3	20-24	3	Nails, Spikes, Etc.	Nail, cut					1780	1890	Nelson 1968
93				6			3	20-24	13	Nails, Spikes, Etc.	Nail,							
93				6			3	20-24	1	Pharmaceutical	pharmaceutical bottle		aqua	Base apothecary jar				
93				6			3	20-24	9	Window Glass	Window Glass		tinted					
94				6			3	24-28	3	Bottles/Jars	bottle glass		aqua	Body bottle				
94				6			3	24-28	1	Bottles/Jars	bottle glass		clear	Body bottle				
94				6			3	24-28	12	Brick, Block	Brick							
94				6			3	24-28	2	Ceramics	Hardpaste porcelain, Plain			Base, Footring				
94				6			3	24-28	1	Ceramics	Pearlware, Handpainted	geometric, large scale	brown, dark, brown, light, green, light	Body		1795	1820	South 1977; Mullins 1988
94				6			3	24-28	1	Ceramics	Pearlware, Plain			Base, Footring		1780	1830	South 1977
94				6			3	24-28	10	Ceramics	Pearlware, Plain			Body		1780	1830	South 1977
94				6			3	24-28	8	Ceramics	Pearlware, Plain			Body		1780	1830	South 1977
94				6			3	24-28	1	Ceramics	Redware, Glazed		brown, dark	Base				
94				6			3	24-28	2	Ceramics	Redware, Glazed			Body				
94				6			3	24-28	7	Ceramics	Redware, Glazed		brown, dark	Body				
94				6			3	24-28	6	Ceramics	Redware, Glazed		brown, dark	Body				
94				6			3	24-28	1	Ceramics	Redware, Glazed		brown, dark	Body				
94				6			3	24-28	10	Ceramics	Redware, Glazed		brown, dark	Body				
94				6			3	24-28	4	Ceramics	Redware, Glazed		brown, light	Body				
94				6			3	24-28	3	Ceramics	Redware, Glazed		brown, light	Body				
94				6			3	24-28	36	Ceramics	Redware, Glazed		brown, light	Body				
94				6			3	24-28	9	Ceramics	Redware, Glazed		brown, medium	Body				
94				6			3	24-28	5	Ceramics	Redware, Glazed		brown, medium	Body				
94				6			3	24-28	6	Ceramics	Redware, Glazed		brown, medium	Body				
94				6			3	24-28	6	Ceramics	Redware, Glazed		green, light	Body				
94				6			3	24-28	2	Ceramics	Redware, Glazed		green, light, yellow	Body				
94				6			3	24-28	1	Ceramics	Redware, Glazed		brown, light green, light	Body				
94				6			3	24-28	1	Ceramics	Redware, Glazed		brown, light					
94				6			3	24-28	1	Ceramics	Redware, Glazed			Rim				
94				6			3	24-28	1	Ceramics	Redware, Glazed			Rim				
94				6			3	24-28	1	Ceramics	Redware, Glazed			Rim				
94				6			3	24-28	2	Ceramics	Redware, Glazed		brown, dark	Rim				
94				6			3	24-28	2	Ceramics	Redware, Glazed		brown, light	Rim				
94				6			3	24-28	1	Ceramics	Redware, Glazed		brown, light brown, medium	Rim milk pan, pie plate				
94				6			3	24-28	11	Ceramics	Redware, Unglazed			Body				
94				6			3	24-28	14	Ceramics	Redware, Unglazed			Body				
94				6			3	24-28	1	Ceramics	Whiteware, Colored Glaze	molded	green, medium	Body		1830	2009	Price 1979, Noel Hume 1980
94				6			3	24-28	1	Ceramics	Whiteware, Handpainted		blue, light, mulberry	Body		1840	1860	Lofstrum et al. 1982; Majewski and O'Brian 1984

Site 36Lu285 - Historic Artifact Catalog

Fs	N	E	Stp	Tu	Strat	Lev	Fea	Elev	Count	Sub-Class	Ware Type/Object	Dec/Manufacture	Color	Form	Emb/Mark	Beq Date	End Date	Reference
94				6			3	24-28	2	Ceramics	Whiteware, Handpainted		blue, medium	Body		1840	1860	Lofstrum et al. 1982;
94				6			3	24-28	1	Ceramics	Whiteware, Handpainted bands		brown, medium blue, medium, brown, medium green, medium	Body		1840	1860	Majewski and O'Brian 1984 Lofstrum et al. 1982; Majewski and O'Brian 1984
94				6			3	24-28	1	Ceramics	Whiteware, Handpainted bands			Body		1840	1860	Lofstrum et al. 1982; Majewski and O'Brian 1984
94				6			3	24-28	1	Ceramics	Whiteware, Handpainted geometric		brown, medium	Body		1840	1860	Lofstrum et al. 1982; Majewski and O'Brian 1984
94				6			3	24-28	1	Ceramics	Whiteware, Handpainted geometric, small scale		blue, medium	Body		1840	1860	Lofstrum et al. 1982; Majewski and O'Brian 1984
94				6			3	24-28	1	Ceramics	Whiteware, Handpainted geometric, small scale		brown, light green, light	Body		1840	1860	Lofstrum et al. 1982; Majewski and O'Brian 1984
94				6			3	24-28	1	Ceramics	Whiteware, Handpainted incised bands		green, light	Body		1840	1860	Lofstrum et al. 1982; Majewski and O'Brian 1984
94				6			3	24-28	2	Ceramics	Whiteware, Handpainted scallop bands		blue, medium	Rim		1840	1860	Lofstrum et al. 1982; Majewski and O'Brian 1984
94				6			3	24-28	15	Ceramics	Whiteware, Plain			Body		1830	2009	Price 1979; Noël Hume 1980
94				6			3	24-28	23	Ceramics	Whiteware, Plain			Body		1830	2009	Price 1979; Noël Hume 1980
94				6			3	24-28	3	Ceramics	Whiteware, Plain			Rim		1830	2009	Price 1979; Noël Hume 1980
94				6			3	24-28	1	Ceramics	Whiteware, Plain molded			Handle		1830	2009	Price 1979; Noël Hume 1980
94				6			3	24-28	2	Ceramics	Whiteware, Transfer Printed, Black	scallop floral	black	Rim		1828	1850	Majewski & Obrien 1984, Mullins 1988
94				6			3	24-28	1	Ceramics	Whiteware, Transfer Printed, Blue		blue, light	Body		1828	1860	Majewski & Obrien 1984, Mullins 1988
94				6			3	24-28	1	Ceramics	Whiteware, Transfer Printed, Blue		blue, medium blue, medium	Body		1828	1860	Majewski & Obrien 1984, Mullins 1988
94				6			3	24-28	2	Ceramics	Whiteware, Transfer Printed, Brown	scallop floral	brown, dark	Rim		1828	1850	Majewski & Obrien 1984, Mullins 1988
94				6			3	24-28	1	Ceramics	Yellowware, Plain			Body		1830	1900	Ketchum 1987
94				6			3	24-28	5	Indeterminate	Metal							
94	0.00	0.00		6			3	24-28	1	Livestock/Pets	Horseshoe							
94				6			3	24-28	15	Nails, Spikes, Etc.	Nail,							
95	4992.00	5195.00		4	I	1		12-16	2	Bottles/Jars	bottle glass		blue, light clear	Body bottle				
95	4992.00	5195.00		4	I	1		12-16	3	Bottles/Jars	bottle glass			Body bottle				
95	4992.00	5195.00		4	I	1		12-16	6	Brick, Block	Brick							
95	4992.00	5195.00		4	I	1		12-16	3	Brick, Block	Brick							
95	4992.00	5195.00		4	I	1		12-16	1	Ceramics	Earthenware, plain			Body				
95	4992.00	5195.00		4	I	1		12-16	3	Ceramics	Earthenware, plain		brown, medium brown, medium brown, medium	Handle				
95	4992.00	5195.00		4	I	1		12-16	1	Ceramics	Redware, Glazed			Base, Body				

Site 36Lu285 - Historic Artifact Catalog

Fs	N	E	Stp	Tu	Strat	Lev	Fea	Elev	Count	Sub-Class	Ware Type/Object	Dec/Manufacture	Color	Form	Emb/Mark	Beg Date	End Date	Reference
95	4992.00	5195.00		4	I	1		12-16	4	Ceramics	Redware, Glazed		brown, dark	Body				
95	4992.00	5195.00		4	I	1		12-16	1	Ceramics	Redware, Glazed		brown, light	Body				
95	4992.00	5195.00		4	I	1		12-16	5	Ceramics	Redware, Glazed		brown, medium	Body				
95	4992.00	5195.00		4	I	1		12-16	1	Ceramics	Redware, Glazed		brown, dark	Rim				
95	4992.00	5195.00		4	I	1		12-16	1	Ceramics	Redware, Unglazed			Body				
95	4992.00	5195.00		4	I	1		12-16	1	Ceramics	Whiteware, Plain			Body		1830	2009	Price 1979; Noël Hume 1980
95	4992.00	5195.00		4	I	1		12-16	1	Ceramics	Whiteware, Simple Bands		brown, medium	Body		1830	1860	Majewski & O'Brien 1984
95	4992.00	5195.00		4	I	1		12-16	1	Indeterminate	Plastic		brown, medium					
95	4992.00	5195.00		4	I	1		12-16	1	Indeterminate	Plastic		olive, light					
95	4992.00	5195.00		4	I	1		12-16	1	Indeterminate	Plastic		opaque white, opaque					
95	4992.00	5195.00		4	I	1		12-16	1	Kitchenware (Utensils, Pots, Etc.)	Spoon							
95	4992.00	5195.00		4	I	1		12-16	3	Lighting	chimney lamp glass		clear	Body				
95	4992.00	5195.00		4	I	1		12-16	1	Misc. Small Hardware	Bolt							
95	4992.00	5195.00		4	I	1		12-16	1	Misc. Small Hardware	hinge							
95	4992.00	5195.00		4	I	1		12-16	3	Nails, Spikes, Etc.	Nail,							
95	4992.00	5195.00		4	I	1		12-16	10	Window Glass	Window Glass		clear					
95	4992.00	5195.00		4	I	1		12-16	9	Window Glass	Window Glass		tinted					
95	4992.00	5195.00		4	I	1		12-16	29	Window Glass	Window Glass		tinted					
96	4992.00	5195.00		4	I	2		16-20	2	Bone	Bone							
96	4992.00	5195.00		4	I	2		16-20	2	Bottles/Jars	bottle glass		amber	Body bottle				
96	4992.00	5195.00		4	I	2		16-20	4	Bottles/Jars	bottle glass		aqua	Body bottle				
96	4992.00	5195.00		4	I	2		16-20	7	Bottles/Jars	bottle glass		clear	Body bottle				
96	4992.00	5195.00		4	I	2		16-20	4	Bottles/Jars	bottle glass		olive, medium	Body bottle				
96	4992.00	5195.00		4	I	2		16-20	1	Ceramics	Pearlware, Handpainted		blue, medium,	Body		1795	1820	South 1977; Mullins 1988
96	4992.00	5195.00		4	I	2		16-20	2	Ceramics	Pearlware, Handpainted		brown, light blue, medium	Rim		1795	1820	South 1977; Mullins 1988
96	4992.00	5195.00		4	I	2		16-20	4	Ceramics	Pearlware, Plain			Base, Footring		1780	1830	South 1977
96	4992.00	5195.00		4	I	2		16-20	4	Ceramics	Pearlware, Plain			Body		1780	1830	South 1977
96	4992.00	5195.00		4	I	2		16-20	2	Ceramics	Redware, Glazed			Body				
96	4992.00	5195.00		4	I	2		16-20	1	Ceramics	Redware, Glazed			Body				
96	4992.00	5195.00		4	I	2		16-20	14	Ceramics	Redware, Glazed		brown, dark	Body				
96	4992.00	5195.00		4	I	2		16-20	3	Ceramics	Redware, Glazed		brown, dark	Body				
96	4992.00	5195.00		4	I	2		16-20	1	Ceramics	Redware, Glazed		brown, dark	Body				
96	4992.00	5195.00		4	I	2		16-20	2	Ceramics	Redware, Glazed		brown, light	Body				
96	4992.00	5195.00		4	I	2		16-20	2	Ceramics	Redware, Glazed		brown, dark	Rim				
96	4992.00	5195.00		4	I	2		16-20	1	Ceramics	Redware, Glazed		brown, light	Rim				

Site 36Lu285 - Historic Artifact Catalog

Fs	N	E	Stp	Tu	Strat	Lev	Fea	Elev	Count	Sub-Class	Ware Type/Object	Dec/Manufacture	Color	Form	Emb/Mark	Beq Date	End Date	Reference
96	4992.00	5195.00		4	I	2		16-20	1	Ceramics	Redware, Slipware		yellow	Body				
96	4992.00	5195.00		4	I	2		16-20	14	Ceramics	Redware, Unglazed			Body				
96	4992.00	5195.00		4	I	2		16-20	32	Ceramics	Redware, Unglazed			Body				
96	4992.00	5195.00		4	I	2		16-20	1	Ceramics	Whiteware, Handpainted floral		blue, medium	Base, Footring		1840	1860	Lofstrum et al. 1982; Majewski and O'Brian 1984
96	4992.00	5195.00		4	I	2		16-20	2	Ceramics	Whiteware, Handpainted floral		blue, medium	Body		1840	1860	Lofstrum et al. 1982; Majewski and O'Brian 1984
96	4992.00	5195.00		4	I	2		16-20	5	Ceramics	Whiteware, Handpainted floral		blue, medium	Body		1840	1860	Lofstrum et al. 1982; Majewski and O'Brian 1984
96	4992.00	5195.00		4	I	2		16-20	1	Ceramics	Whiteware, Handpainted floral		blue, medium	Rim		1840	1860	Lofstrum et al. 1982; Majewski and O'Brian 1984
96	4992.00	5195.00		4	I	2		16-20	2	Ceramics	Whiteware, Handpainted floral		blue, medium	Rim		1840	1860	Lofstrum et al. 1982; Majewski and O'Brian 1984
96	4992.00	5195.00		4	I	2		16-20	1	Ceramics	Whiteware, Overglaze Decal	floral	green, medium	Body		1890	2009	Haskell 1981
96	4992.00	5195.00		4	I	2		16-20	12	Ceramics	Whiteware, Plain			Body		1830	2009	Price 1979; Noël Hume 1980
96	4992.00	5195.00		4	I	2		16-20	1	Ceramics	Whiteware, Plain			Body		1830	2009	Price 1979; Noël Hume 1980
96	4992.00	5195.00		4	I	2		16-20	1	Ceramics	Whiteware, Plain	molded, scallop		Rim		1830	2009	Price 1979; Noël Hume 1980
96	4992.00	5195.00		4	I	2		16-20	1	Ceramics	Whiteware, Shell Edge	scallop shell edge, scalloped, impressed, curved lines w/ bud bands	blue, medium	Body plate		1830	1891	Lofstrum et al 1982, Miller & Hunter 1990
96	4992.00	5195.00		4	I	2		16-20	1	Ceramics	Whiteware, Simple Bands		brown, medium	Body		1830	1860	Majewski & O'Brien 1984
96	4992.00	5195.00		4	I	2		16-20	1	Ceramics	Whiteware, Simple Bands	bands	olive, light	Rim		1830	1860	Majewski & O'Brien 1984
96	4992.00	5195.00		4	I	2		16-20	1	Decorative Table Glass	Glass Tableware	diamond	clear	Body				
96	4992.00	5195.00		4	I	2		16-20	2	Indeterminate	Metal							
96	4992.00	5195.00		4	I	2		16-20	4	Nails, Spikes, Etc.	Nail, cut					1780	1890	Nelson 1968
96	4992.00	5195.00		4	I	2		16-20	22	Nails, Spikes, Etc.	Nail, wire					1880	2009	Nelson 1968, IMAC 1984
96	4992.00	5195.00		4	I	2		16-20	1	Shell	shell							
97	4992.00	5195.00		4	II	3		16-21	1	Bottles/Jars	bottle glass		clear	Body bottle				
97	4992.00	5195.00		4	II	3		16-21	2	Brick, Block	Brick							
97	4992.00	5195.00		4	II	3		16-21	1	Ceramics	Pearlware, Handpainted floral		brown, medium, yellow	Body		1795	1820	South 1977; Mullins 1988
97	4992.00	5195.00		4	II	3		16-21	1	Ceramics	Pearlware, Plain			Base, Footring		1780	1830	South 1977
97	4992.00	5195.00		4	II	3		16-21	1	Ceramics	Pearlware, Plain			Body		1780	1830	South 1977
97	4992.00	5195.00		4	II	3		16-21	9	Ceramics	Pearlware, Plain			Body		1780	1830	South 1977
97	4992.00	5195.00		4	II	3		16-21	2	Ceramics	Redware, Glazed		brown, dark	Body				
97	4992.00	5195.00		4	II	3		16-21	1	Ceramics	Redware, Glazed		brown, medium	Body				
97	4992.00	5195.00		4	II	3		16-21	4	Ceramics	Redware, Unglazed			Body				
97	4992.00	5195.00		4	II	3		16-21	2	Ceramics	Redware, Unglazed			Body				
97	4992.00	5195.00		4	II	3		16-21	1	Ceramics	Whiteware, Shell Edge	shell edge, scalloped, impressed, curved lines	blue, medium	Body plate		1830	1891	Lofstrum et al 1982, Miller & Hunter 1990
97	4992.00	5195.00		4	II	3		16-21	1	Nails, Spikes, Etc.	Nail, cut					1780	1890	Nelson 1968

Site 36Lu285 - Historic Artifact Catalog

Fs	N	E	Stp	Tu	Strat	Lev	Fea	Elev	Count	Sub-Class	Ware Type/Object	Dec/Manufacture	Color	Form	Emb/Mark	Bag Date	End Date	Reference
97	4992.00	5195.00		4	II	3		16-21	8	Window Glass	Window Glass		tinted					
98	4992.00	5200.00		9	I	1		12-16	1	Bottles/Jars	bottle glass		amber	Body bottle				
98	4992.00	5200.00		9	I	1		12-16	2	Bottles/Jars	bottle glass	stippled	amber	Body bottle		1939	2009	Busch1983
98	4992.00	5200.00		9	I	1		12-16	1	Bottles/Jars	jar glass	standardized screw threads	clear	Finish jar, wide mouth		1919	2009	Deiss 1981
98	4992.00	5200.00		9	I	1		12-16	1	Cans/Tins	Can Pull Tab					1962	2009	Keen 1982
98	4992.00	5200.00		9	I	1		12-16	1	Ceramics	Redware, Glazed		brown, dark	Body				
98	4992.00	5200.00		9	I	1		12-16	1	Ceramics	Redware, Glazed		brown, dark	Body				
98	4992.00	5200.00		9	I	1		12-16	12	Ceramics	Redware, Unglazed		brown, dark	Rim				
98	4992.00	5200.00		9	I	1		12-16	1	Ceramics	Redware, Unglazed			Body				
98	4992.00	5200.00		9	I	1		12-16	1	Indeterminate	Plastic			Body				
98	4992.00	5200.00		9	I	1		12-16	1	Indeterminate	Plastic		brown, light					
98	4992.00	5200.00		9	I	1		12-16	1	Indeterminate	Plastic		brown, medium					
98	4992.00	5200.00		9	I	1		12-16	1	Indeterminate	Plastic		white, opaque					
98	4992.00	5200.00		9	I	1		12-16	1	Indeterminate	Styrofoam		blue, medium					
98	4992.00	5200.00		9	I	1		12-16	2	Lighting	chimney lamp glass		clear	Body				
98	4992.00	5200.00		9	I	1		12-16	1	Nails, Spikes, Etc.	Nail, wire					1880	2009	Nelson 1968, IMAC 1984
99	4992.00	5200.00		9	I	2		16-16"	3	Bottles/Jars	bottle glass		clear	body				
99	4992.00	5200.00		9	I	2		16-16"	1	Bottles/Jars	bottle glass		clear	Body bottle				
99	4992.00	5200.00		9	I	2		16-16"	1	Bottles/Jars	bottle glass	embossed, stippled	amber	Body bottle	"no d"	1939	2009	Busch1983
99	4992.00	5200.00		9	I	2		16-16"	1	Ceramics	Redware, Glazed		brown, dark interior;	body				
99	4992.00	5200.00		9	I	2		16-16"	1	Ceramics	Redware, Glazed		chipped ext. brown, dark interior;	body				
99	4992.00	5200.00		9	I	2		16-16"	1	Ceramics	Redware, Glazed		unglazed ext.					
99	4992.00	5200.00		9	I	2		16-16"	1	Ceramics	Redware, Glazed	possibly rolled rim	clear lead glaze interior; chipped ext.	body				
99	4992.00	5200.00		9	I	2		16-16"	1	Ceramics	Redware, Glazed		chipped interior; brown, dark ext.	rim				
99	4992.00	5200.00		9	I	2		16-16"	2	Ceramics	Redware, Unglazed		chipped int.	body				
99	4992.00	5200.00		9	I	2		16-16"	3	Ceramics	Redware, Unglazed		chipped int.	rim				
99	4992.00	5200.00		9	I	2		16-16"	1	Ceramics	Redware, Unglazed	straight rim	chipped int.	Body		1830	2009	Price 1979; Noel Hume 1980
99	4992.00	5200.00		9	I	2		16-16"	1	Ceramics	Whiteware, Plain			Body		1830	2009	Price 1979; Noel Hume 1980
99	4992.00	5200.00		9	I	2		16-16"	1	Indeterminate	Plastic		gray					
99	4992.00	5200.00		9	I	2		16-16"	1	Indeterminate	Plastic		clear	rim				
99	4992.00	5200.00		9	I	2		16-16"	1	Lighting	chimney lamp glass		clear	body				
99	4992.00	5200.00		9	I	2		16-16"	2	Nails, Spikes, Etc.	Nail,							
99	4992.00	5200.00		9	I	2		16-16"	1	Window Glass	Window Glass		tinted					
100	4992.00	5200.00		9	II	3		16-21"	1	Bone	Bone							
100	4992.00	5200.00		9	II	3		16-21"	2	Bottles/Jars	beer bottle	stippled	amber	body; bottle		1939	2009	Busch 1983
100	4992.00	5200.00		9	II	3		16-21"	1	Bottles/Jars	bottle glass		clear	body				
100	4992.00	5200.00		9	II	3		16-21"	1	Bottles/Jars	bottle glass		aqua	body; bottle				
100	4992.00	5200.00		9	II	3		16-21"	1	Bottles/Jars	bottle glass	embossed	aqua	body; bottle	lines ext.			

Site 36Lu285 - Historic Artifact Catalog

Fs	N	E	Stp	Tu	Strat	Lev	Fea	Elev	Count	Sub-Class	Ware Type/Object	Dec/Manufacture	Color	Form	Emb/Mark	Beg Date	End Date	Reference
100	4992.00	5200.00		9	II	3		16-21"	1	Bottles/Jars	container glass	standardized screw thread	blue, light	rim; wide mouth		1919	2009	Deiss 1981
100	4992.00	5200.00		9	II	3		16-21"	1	Ceramics	Earthenware, plain			jar				
100	4992.00	5200.00		9	II	3		16-21"	1	Ceramics	Whiteware, Plain			body		1830	2008	Price 1979; Noël Hume 1980
100	4992.00	5200.00		9	II	3		16-21"	1	Ceramics	Whiteware, Plain		chipped int.	body		1830	2008	Price 1979; Noël Hume 1980
100	4992.00	5200.00		9	II	3		16-21"	1	Coins	U.S. penny					1973		
100	4992.00	5200.00		9	II	3		16-21"	1	Misc. Small Hardware	plate							
100	4992.00	5200.00		9	II	3		16-21"	2	Nails, Spikes, Etc.	Nail, cut					1780	1890	Nelson 1968
100	4992.00	5200.00		9	II	3		16-21"	4	Nails, Spikes, Etc.	Nail, wire					1880	2009	Nelson 1968, IMAC 1984
100	4992.00	5200.00		9	II	3		16-21"	2	Shell	shell							
100	4992.00	5200.00		9	II	3		16-21"	1	Window Glass	Window Glass		clear					
101	4992.00	5200.00		9	IIa	4		21-25"	3	Bottles/Jars	bottle glass		blue, light	body; bottle				
101	4992.00	5200.00		9	IIa	4		21-25"	1	Ceramics	Redware, Glazed			body				
101	4992.00	5200.00		9	IIa	4		21-25"	2	Ceramics	Redware, Unglazed			body				
101	4992.00	5200.00		9	IIa	4		21-25"	1	Ceramics	Redware, Unglazed		chipped int.	body				
101	4992.00	5200.00		9	IIa	4		21-25"	1	Ceramics	Whiteware, Handpainted		blue, medium	body	floral int.	1840	1860	Lofstrum et al. 1982; Majewski and O'Brian 1984
101	4992.00	5200.00		9	IIa	4		21-25"	2	Lighting	chimney lamp glass		dark int.					
101	4992.00	5200.00		9	IIa	4		21-25"	1	Nails, Spikes, Etc.	Nail,		clear	body				
102	4992.00	5200.00		9	IIb	4		19.5-24"	1	Ceramics	Earthenware, plain		brown, medium	body				
													interior;					
102	4992.00	5200.00		9	IIb	4		19.5-24"	2	Ceramics	Pearlware, Plain		chipped ext.	body		1780	1830	South 1977
102	4992.00	5200.00		9	IIb	4		19.5-24"	2	Ceramics	Redware, Glazed		chipped ext.	body				
													interior;					
102	4992.00	5200.00		9	IIb	4		19.5-24"	3	Ceramics	Redware, Glazed		chipped ext.	body				
													brown, medium					
													interior;					
102	4992.00	5200.00		9	IIb	4		19.5-24"	2	Ceramics	Redware, Unglazed		chipped ext.	body				
102	4992.00	5200.00		9	IIb	4		19.5-24"	2	Ceramics	Whiteware, Plain		chipped int.	body		1830	2008	Price 1979; Noël Hume 1980
102	4992.00	5200.00		9	IIb	4		19.5-24"	1	Ceramics	Whiteware, Plain		chipped ext.	body		1830	2008	Price 1979; Noël Hume 1980
102	4992.00	5200.00		9	IIb	4		19.5-24"	1	Ceramics	Whiteware, Plain			rim		1830	2008	Price 1979; Noël Hume 1980
102	4992.00	5200.00		9	IIb	4		19.5-24"	3	Mortar, Cement	mortar							
102	4992.00	5200.00		9	IIb	4		19.5-24"	2	Nails, Spikes, Etc.	Nail,			body				
103	4992.00	5200.00		9	IIa	5		25-30"	10	Brick, Block	Brick							
103	4992.00	5200.00		9	IIa	5		25-30"	1	Ceramics	Redware, Glazed	straight rim with incised line	brown, dark	rim				
													interior/ext.					
103	4992.00	5200.00		9	IIa	5		25-30"	1	Ceramics	Redware, Unglazed		chipped int.	body				
105	4992.00	5214.00		8	I	1		10-14"	10	Bottles/Jars	bottle glass		clear	body				
105	4992.00	5214.00		8	I	1		10-14"	1	Bottles/Jars	bottle glass		blue, light	body; bottle				
105	4992.00	5214.00		8	I	1		10-14"	1	Ceramics	Whiteware, Transfer Printed, Blue		blue, light int.	body	band/floral int.	1828	1860	Majewski and O'Brian 1984
105	4992.00	5214.00		8	I	1		10-14"	18	Lighting	chimney lamp glass		clear	body				
106	4992.00	5214.00		8	I	2		14-18"	1	Activities-Other	chain links							
106	4992.00	5214.00		8	I	2		14-18"	4	Bottles/Jars	bottle glass		clear	body				

Site 36Lu285 - Historic Artifact Catalog

Fs	N	E	Stp	Tu	Strat	Lev	Fea	Elev	Count	Sub-Class	Ware Type/Object	Dec/Manufacture	Color	Form	Emb/Mark	Beg Date	End Date	Reference
106	4992.00	5214.00		8	I	2		14-18"	1	Bottles/Jars	bottle glass		olive, medium	body: bottle		1730	1870	IMAC 1984
106	4992.00	5214.00		8	I	2		14-18"	1	Bottles/Jars	bottle glass	crown finish	amber	finish		1892	2009	Life 1965:14
106	4992.00	5214.00		8	I	2		14-18"	1	Bottles/Jars	bottle glass	embossed	clear	body	"T SI."			
106	4992.00	5214.00		8	I	2		14-18"	1	Brick, Block	Brick							
106	4992.00	5214.00		8	I	2		14-18"	2	Cans/Tins	Can Fragments							
106	4992.00	5214.00		8	I	2		14-18"	1	Ceramics	Whiteware, Plain			body		1830	2008	Price 1979; Noël Hume 1980
106	4992.00	5214.00		8	I	2		14-18"	2	Ceramics	Whiteware, Plain		chipped int.	body		1830	2008	Price 1979; Noël Hume 1980
106	4992.00	5214.00		8	I	2		14-18"	1	Ceramics	Whiteware, Spongeware		brown, light and brown, dark int.	body		1830	1871	Robacker and Robacker 1979
106	4992.00	5214.00		8	I	2		14-18"	1	Indeterminate	Metal							
106	4992.00	5214.00		8	I	2		14-18"	1	Kitchen Related-Other	Canning Jar Lid Liner	embossed	white opaque	lid	"Porc"	1869	1950	Toulouse 1971
106	4992.00	5214.00		8	I	2		14-18"	5	Lighting	chimney lamp glass		clear	body				
106	4992.00	5214.00		8	I	2		14-18"	6	Nails, Spikes, Etc.	Nail, cut					1780	1890	Nelson 1968
106	4992.00	5214.00		8	I	2		14-18"	1	Nails, Spikes, Etc.	Nail,							
106	4992.00	5214.00		8	I	2		14-18"	2	Nails, Spikes, Etc.	Nail, wire					1880	2009	Nelson 1968, IMAC 1984
106	4992.00	5214.00		8	I	2		14-18"	5	Shell	shell							
106	4992.00	5214.00		8	I	2		14-18"	1	White Ball Clay	pipe stem	6/64" bore hole		stem				
106	4992.00	5214.00		8	I	2		14-18"	5	Window Glass	Window Glass		tinted					
107	4992.00	5214.00		8	I	3		18-22"	1	Bottles/Jars	bottle glass		clear	body				
107	4992.00	5214.00		8	I	3		18-22"	1	Ceramics	Pearlware, Shell Edge		blue, medium int.	rim; plate	shell edge, incised straight lines int.	1780	1830	South 1977
107	4992.00	5214.00		8	I	3		18-22"	4	Ceramics	Redware, Glazed		brown, dark interior;	body				
107	4992.00	5214.00		8	I	3		18-22"	1	Ceramics	Redware, Glazed		chipped ext. brown, dark interior;	body				
107	4992.00	5214.00		8	I	3		18-22"	4	Ceramics	Redware, Glazed		chipped ext.	body				
107	4992.00	5214.00		8	I	3		18-22"	1	Ceramics	Redware, Glazed		unglazed ext.	body				
107	4992.00	5214.00		8	I	3		18-22"	1	Ceramics	Redware, Glazed	plain rim	brown, dark interior/ext.	rim				
107	4992.00	5214.00		8	I	3		18-22"	2	Ceramics	Redware, Unglazed							
107	4992.00	5214.00		8	I	3		18-22"	6	Ceramics	Redware, Unglazed		chipped int.	body				
107	4992.00	5214.00		8	I	3		18-22"	1	Ceramics	Whiteware, Handpainted		brown, dark ext.	body	motif	1840	1860	Lofstrum et al. 1982; Majewski and O'Brian 1984
107	4992.00	5214.00		8	I	3		18-22"	2	Ceramics	Whiteware, Plain			body		1830	2008	Price 1979; Noël Hume 1980
107	4992.00	5214.00		8	I	3		18-22"	1	Ceramics	Yellowware, Plain			body		1830	1900	Ketchum 1987
107	4992.00	5214.00		8	I	3		18-22"	1	Lighting	chimney lamp glass		clear	body				
107	4992.00	5214.00		8	I	3		18-22"	11	Nails, Spikes, Etc.	Nail, cut					1780	1890	Nelson 1968
107	4992.00	5214.00		8	I	3		18-22"	10	Nails, Spikes, Etc.	Nail,							
107	4992.00	5214.00		8	I	3		18-22"	2	Nails, Spikes, Etc.	Nail, wire					1880	2009	Nelson 1968, IMAC 1984
107	4992.00	5214.00		8	I	3		18-22"	4	Shell	shell							
107	4992.00	5214.00		8	I	3		18-22"	1	Window Glass	Window Glass		tinted					
108	4992.00	5214.00		8	II	4		22-26"	2	Bone	teeth							
108	4992.00	5214.00		8	II	4		22-26"	1	Ceramics	Pearlware, Plain			body		1780	1830	South 1977
108	4992.00	5214.00		8	II	4		22-26"	2	Ceramics	Redware, Glazed			body				

Site 36Lu285 - Historic Artifact Catalog

Fs	N	E	Stp	Tu	Strat	Lev	Fea	Elev	Count	Sub-Class	Ware Type/Object	Dec/Manufacture	Color	Form	Emb/Mark	Beq Date	End Date	Reference
108	4992.00	5214.00		8	II	4		22-26"	4	Ceramics	Redware, Glazed		brown, dark interior/ext.	body				
108	4992.00	5214.00		8	II	4		22-26"	10	Ceramics	Redware, Glazed		brown, dark interior; chipped ext.	body				
108	4992.00	5214.00		8	II	4		22-26"	1	Ceramics	Redware, Glazed		brown, dark interior; unglazed ext.	body				
108	4992.00	5214.00		8	II	4		22-26"	1	Ceramics	Redware, Glazed		brown, medium interior; chipped ext.	body				
108	4992.00	5214.00		8	II	4		22-26"	1	Ceramics	Redware, Glazed	flared out plain rim	brown, dark interior/ext.	rim; bowl				
108	4992.00	5214.00		8	II	4		22-26"	3	Ceramics	Redware, Unglazed			body				
108	4992.00	5214.00		8	II	4		22-26"	3	Ceramics	Redware, Unglazed			rim				
108	4992.00	5214.00		8	II	4		22-26"	1	Ceramics	Redware, Unglazed			body				
108	4992.00	5214.00		8	II	4		22-26"	4	Ceramics	Refined Redware, Jackfield-like		black interior/ext.	body				
108	4992.00	5214.00		8	II	4		22-26"	6	Ceramics	Whiteware, Handpainted		green, dark and brown, light and brown, medium and blue, medium int	body	floral int.	1840	1860	Lofstrum et al. 1982; Majewski and O'Brian 1984
108	4992.00	5214.00		8	II	4		22-26"	5	Ceramics	Whiteware, Plain			body		1830	2008	Price 1979; Noël Hume 1980
108	4992.00	5214.00		8	II	4		22-26"	2	Shell	shell							
108	4992.00	5214.00		8	II	4		22-26"	4	Window Glass	Window Glass		tinted					
109	4992.00	5214.00		8	II	5		26-26.5"	1	Bone	Bone							
109	4992.00	5214.00		8	II	5		26-26.5"	1	Ceramics	Pearlware, Shell Edge	scalloped	chipped interior; blue, medium ext.	rim		1780	1830	South 1977
109	4992.00	5214.00		8	II	5		26-26.5"	1	Ceramics	Redware, Glazed			base; bowl				
109	4992.00	5214.00		8	II	5		26-26.5"	1	Ceramics	Redware, Glazed		clear and brown, dark interior; unglazed ext.	base; bowl/plate				
109	4992.00	5214.00		8	II	5		26-26.5"	1	Ceramics	Redware, Glazed		brown, dark interior/ext.	body				
109	4992.00	5214.00		8	II	5		26-26.5"	1	Ceramics	Redware, Glazed		brown, dark interior; unglazed ext.	body				
109	4992.00	5214.00		8	II	5		26-26.5"	1	Ceramics	Redware, Glazed		brown, medium interior; unglazed ext.	body				
109	4992.00	5214.00		8	II	5		26-26.5"	1	Ceramics	Redware, Glazed		chipped ext.	body				

Site 36Lu285 - Historic Artifact Catalog

Fs	N	E	Stp	Tu	Strat	Lev	Fea	Elev	Count	Sub-Class	Ware Type/Object	Dec/Manufacture	Color	Form	Emb/Mark	Beg Date	End Date	Reference
109	4992.00	5214.00		8	II	5		26-26.5"	1	Ceramics	Redware, Glazed		olive, light and olive, medium interior; unglazed ext.	body				
109	4992.00	5214.00		8	II	5		26-26.5"	1	Ceramics	Redware, Glazed	plain rim	brown, dark interior/ext.	rim; misc. hollowware				
109	4992.00	5214.00		8	II	5		26-26.5"	1	Ceramics	Whiteware, Handpainted		red int.	body	dots int. possibly start of sprig design	1840	1860	Lofstrum et al. 1982; Majewski and O'Brian 1984
109	4992.00	5214.00		8	II	5		26-26.5"	2	Ceramics	Whiteware, Plain			body		1830	2008	Price 1979; Noël Hume 1980
109	4992.00	5214.00		8	II	5		26-26.5"	3	Ceramics	Whiteware, Plain		chipped ext.	body		1830	2008	Price 1979; Noël Hume 1980
109	4992.00	5214.00		8	II	5		26-26.5"	2	Window Glass	Window Glass		tinted					
111	4992.00	5195.00		4				2 17.5-21.5"	3	Bone	Bone							
111	4992.00	5195.00		4				2 17.5-21.5"	1	Bottles/Jars	bottle glass		clear	base; bottle				
111	4992.00	5195.00		4				2 17.5-21.5"	1	Bottles/Jars	bottle glass		clear	body				
111	4992.00	5195.00		4				2 17.5-21.5"	2	Brick, Block	Brick							
111	4992.00	5195.00		4				2 17.5-21.5"	1	Ceramics	Earthenware, plain		brown, light	body				
111	4992.00	5195.00		4				2 17.5-21.5"	2	Ceramics	Pearlware, Handpainted		blue, medium int.	rim	band int.	1795	1820	South 1977; Mullins 1988
111	4992.00	5195.00		4				2 17.5-21.5"	1	Ceramics	Pearlware, Plain			base, footring		1780	1830	South 1977
111	4992.00	5195.00		4				2 17.5-21.5"	2	Ceramics	Pearlware, Plain			base, footring	backstamp "...anted.."	1780	1830	South 1977
111	4992.00	5195.00		4				2 17.5-21.5"	1	Ceramics	Pearlware, Plain		chipped ext.	base, footring		1780	1830	South 1977
111	4992.00	5195.00		4				2 17.5-21.5"	2	Ceramics	Pearlware, Plain			body		1780	1830	South 1977
111	4992.00	5195.00		4				2 17.5-21.5"	8	Ceramics	Pearlware, Plain		chipped ext.	body		1780	1830	South 1977
111	4992.00	5195.00		4				2 17.5-21.5"	1	Ceramics	Redware, Glazed			body				
111	4992.00	5195.00		4				2 17.5-21.5"	2	Ceramics	Redware, Glazed		brown, dark interior; chipped ext.	body				
111	4992.00	5195.00		4				2 17.5-21.5"	1	Ceramics	Redware, Glazed		brown, dark interior; unglazed ext.	body				
111	4992.00	5195.00		4				2 17.5-21.5"	1	Ceramics	Redware, Glazed		brown, light interior; chipped ext.	body				
111	4992.00	5195.00		4				2 17.5-21.5"	1	Ceramics	Redware, Glazed	rolled rim	brown, medium interior; unglazed ext.	rim; bowl				
111	4992.00	5195.00		4				2 17.5-21.5"	4	Ceramics	Redware, Unglazed			body				
111	4992.00	5195.00		4				2 17.5-21.5"	3	Ceramics	Redware, Unglazed			body				
111	4992.00	5195.00		4				2 17.5-21.5"	1	Ceramics	Whiteware, Handpainted		blue, medium int.	body	band int.	1840	1860	Lofstrum et al. 1982; Majewski and O'Brian 1984
111	4992.00	5195.00		4				2 17.5-21.5"	1	Ceramics	Whiteware, Plain			body		1830	2008	Price 1979; Noël Hume 1980
111	4992.00	5195.00		4				2 17.5-21.5"	6	Ceramics	Whiteware, Plain		chipped ext.	body		1830	2008	Price 1979; Noël Hume 1980
111	4992.00	5195.00		4				2 17.5-21.5"	1	Ceramics	Whiteware, Plain			rim		1830	2008	Price 1979; Noël Hume 1980
111	4992.00	5195.00		4				2 17.5-21.5"	1	Ceramics	Yellowware, Plain			body		1830	1900	Ketchum 1987

Site 36Lu285 - Historic Artifact Catalog

Fs	N	E	Stp	Tu	Strat	Lev	Fea	Elev	Count	Sub-Class	Ware Type/Object	Dec/Manufacture	Color	Form	Emb/Mark	Beg Date	End Date	Reference
111	4992.00	5195.00		4			2	17.5-21.5"	5	Indeterminate	Metal							
111	4992.00	5195.00		4			2	17.5-21.5"	4	Nails, Spikes, Etc.	Nail, cut					1780	1890	Nelson 1968
111	4992.00	5195.00		4			2	17.5-21.5"	4	Nails, Spikes, Etc.	Nail,							
111	4992.00	5195.00		4			2	17.5-21.5"	1	White Ball Clay	pipe stem	6/64" bore hole						
111	4992.00	5195.00		4			2	17.5-21.5"	4	Window Glass	Window Glass		tinted					
112	4992.00	5195.00		4			3	20-23.5"	1	Bottles/Jars	bottle glass		clear	body				
112	4992.00	5195.00		4			3	20-23.5"	2	Brick, Block	Brick							
112	4992.00	5195.00		4			3	20-23.5"	2	Ceramics	Redware, Glazed		brown, dark	body				
													interior/ext.					
112	4992.00	5195.00		4			3	20-23.5"	6	Ceramics	Redware, Glazed		brown, dark	body				
													interior;					
													chipped ext.					
112	4992.00	5195.00		4			3	20-23.5"	2	Ceramics	Redware, Glazed		brown, dark	body				
													interior;					
													unglazed ext.					
112	4992.00	5195.00		4			3	20-23.5"	1	Ceramics	Redware, Glazed		brown, light	body				
													interior;					
													chipped ext.					
112	4992.00	5195.00		4			3	20-23.5"	2	Ceramics	Redware, Glazed		brown, light	body				
													interior;					
													unglazed ext.					
112	4992.00	5195.00		4			3	20-23.5"	2	Ceramics	Redware, Glazed		brown,	body				
													medium					
													interior;					
													unglazed ext.					
112	4992.00	5195.00		4			3	20-23.5"	2	Ceramics	Redware, Glazed		chipped ext.	body				
112	4992.00	5195.00		4			3	20-23.5"	3	Ceramics	Redware, Glazed		tan, light	body				
													interior;					
													unglazed ext.					
112	4992.00	5195.00		4			3	20-23.5"	3	Ceramics	Redware, Glazed		unglazed ext.	body				
112	4992.00	5195.00		4			3	20-23.5"	4	Ceramics	Redware, Unglazed			body				
112	4992.00	5195.00		4			3	20-23.5"	1	Ceramics	Redware, Unglazed			body				
112	4992.00	5195.00		4			3	20-23.5"	4	Ceramics	Redware, Unglazed		chipped	body				
													interior					
112	4992.00	5195.00		4			3	20-23.5"	1	Ceramics	Refined Redware, Jackfield-like		black	body				
													interior/ext.					
112	4992.00	5195.00		4			3	20-23.5"	2	Ceramics	Whiteware, Handpainted		blue, medium	body	motif	1840	1860	Lofstrum et al. 1982; Majewski and O'Brian 1984
													int.					
112	4992.00	5195.00		4			3	20-23.5"	1	Ceramics	Whiteware, Handpainted		blue, medium	body, base	motif	1840	1860	Lofstrum et al. 1982; Majewski and O'Brian 1984
													and blue,					
													dark int.					
112	4992.00	5195.00		4			3	20-23.5"	1	Ceramics	Whiteware, Handpainted		brown, dark	rim	geometric int.	1840	1860	Lofstrum et al. 1982; Majewski and O'Brian 1984
													int.					
112	4992.00	5195.00		4			3	20-23.5"	2	Ceramics	Whiteware, Plain			body		1830	2008	Price 1979; Noel Hume 1980
112	4992.00	5195.00		4			3	20-23.5"	5	Ceramics	Whiteware, Plain		chipped int.	body		1830	2008	Price 1979; Noel Hume 1980
112	4992.00	5195.00		4			3	20-23.5"	1	Ceramics	Whiteware, Plain			footring		1830	2008	Price 1979; Noel Hume 1980
112	4992.00	5195.00		4			3	20-23.5"	1	Coins	US quarter					1966		

Site 36Lu285 - Historic Artifact Catalog

Fs	N	E	Stp	Tu	Strat	Lev	Fea	Elev	Count	Sub-Class	Ware Type/Object	Dec/Manufacture	Color	Form	Emb/Mark	Beg Date	End Date	Reference
112	4992.00	5195.00		4			3	20-23.5"	8	Nails, Spikes, Etc.	Nail,							
112	4992.00	5195.00		4			3	20-23.5"	10	Window Glass	Window Glass		tinted					
113	4992.00	5195.00		4			3	21.5-23"	1	Ceramics	Redware, Glazed		brown, light interior/ext.	base, footring; plate body				
113	4992.00	5195.00		4			3	21.5-23"	2	Ceramics	Redware, Glazed							
113	4992.00	5195.00		4			3	21.5-23"	1	Ceramics	Redware, Glazed	coggled edge	yellow and clear interior; unglazed ext.	rim; pie plate/milk pan	trailed glaze int.			
113	4992.00	5195.00		4			3	21.5-23"	1	Ceramics	Redware, Glazed	plain rim		rim; misc. hollowware body				
113	4992.00	5195.00		4			3	21.5-23"	1	Ceramics	Whiteware, Handpainted		blue, dark ext.		band ext.	1840	1860	Lofstrum et al. 1982; Majewski and O'Brian 1984
113	4992.00	5195.00		4			3	21.5-23"	1	Ceramics	Whiteware, Handpainted		blue, dark ext.	body	starburst ext.	1840	1860	Lofstrum et al. 1982; Majewski and O'Brian 1984
113	4992.00	5195.00		4			3	21.5-23"	1	Ceramics	Whiteware, Plain			body		1830	2008	Price 1979; Noël Hume 1980
113	4992.00	5195.00		4			3	21.5-23"	1	Ceramics	Whiteware, Plain		chipped int.	body		1830	2008	Price 1979; Noël Hume 1980
113	4992.00	5195.00		4			3	21.5-23"	1	Nails, Spikes, Etc.	Nail,							
114	4993.25	5200.75		9			5	30-34"	1	Ammunition	Bullet Casing	rim fired; .22 caliber long						
114	4993.25	5200.75		9			5	30-34"	1	Bottles/Jars	beer bottle		amber	body; bottle				
114	4993.25	5200.75		9			5	30-34"	1	Bottles/Jars	bottle glass		clear	body				
114	4993.25	5200.75		9			5	30-34"	1	Bottles/Jars	bottle glass		blue, light	body; bottle				
114	4993.25	5200.75		9			5	30-34"	1	Brick, Block	Brick							
114	4993.25	5200.75		9			5	30-34"	2	Ceramics	Redware, Unglazed		chipped int.	body				
114	4993.25	5200.75		9			5	30-34"	1	Ceramics	Whiteware, Dipped	Mocha	brown, light and brown, dark and white opaque ext.	body; misc. hollowware	worming ext.	1830	1860	Price 1979; Mullins 1988
114	4993.25	5200.75		9			5	30-34"	1	Ceramics	Whiteware, Plain			body		1830	2008	Price 1979; Noël Hume 1980
114	4993.25	5200.75		9			5	30-34"	1	Ceramics	Whiteware, Plain		chipped int.	body		1830	2008	Price 1979; Noël Hume 1980
114	4993.25	5200.75		9			5	30-34"	1	Ceramics	Whiteware, Plain			rim; cup, general		1830	2008	Price 1979; Noël Hume 1980
114	4993.25	5200.75		9			5	30-34"	1	Ceramics	Whiteware, Plain		chipped int.	rim; cup, general		1830	2008	Price 1979; Noël Hume 1980
115	4993.25	5200.75		9			5	34-38"	1	Ammunition	Bullet Casing	rim fired; .22 caliber long			"HP"			
115	4993.25	5200.75		9			5	34-38"	1	Bone	Bone							
115	4993.25	5200.75		9			5	34-38"	7	Brick, Block	Brick							
115	4993.25	5200.75		9			5	34-38"	1	Ceramics	Redware, Glazed		brown, dark interior; chipped ext.	body				
115	4993.25	5200.75		9			5	34-38"	1	Ceramics	Redware, Unglazed							
115	4993.25	5200.75		9			5	34-38"	1	Ceramics	Whiteware, Handpainted		chipped int.	body				
115	4993.25	5200.75		9			5	34-38"	1	Ceramics	Whiteware, Handpainted		brown, dark interior; chipped ext.	body	banded int.	1840	1860	Lofstrum et al. 1982; Majewski and O'Brian 1984
115	4993.25	5200.75		9			5	34-38"	1	Ceramics	Whiteware, Plain		chipped ext.	body		1830	2008	Price 1979; Noël Hume 1980

Site 36Lu285 - Historic Artifact Catalog

Fs	N	E	Stp	Tu	Strat	Lev	Fea	Elev	Count	Sub-Class	Ware Type/Object	Dec/Manufacture	Color	Form	Emb/Mark	Beg Date	End Date	Reference
115	4993.25	5200.75		9			5	34-38"	1	Ceramics	Whiteware, Shell Edge	scalloped	blue, medium int.	rim; plate	incised straight lines int.	1830	1891	Loftstrom et al 1982, Miller & Hunter 1990
115	4993.25	5200.75		9			5	34-38"	6	Nails, Spikes, Etc.	Nail,							
115	4993.25	5200.75		9			5	34-38"	4	Window Glass	Window Glass		clear					
116	4993.25	5200.75		9			5	38-42"	1	Bottles/Jars	beer bottle		amber	body; bottle				
116	4993.25	5200.75		9			5	38-42"	1	Bottles/Jars	bottle glass		clear	body				
116	4993.25	5200.75		9			5	38-42"	3	Brick, Block	Brick							
116	4993.25	5200.75		9			5	38-42"	1	Ceramics	Pearlware, Shell Edge	scalloped	chipped interior; blue, medium ext.	rim; plate		1780	1830	South 1977
116	4993.25	5200.75		9			5	38-42"	1	Ceramics	Redware, Glazed		brown, light interior; unglazed ext.	body				
116	4993.25	5200.75		9			5	38-42"	1	Ceramics	Redware, Unglazed							
116	4993.25	5200.75		9			5	38-42"	1	Ceramics	Redware, Unglazed		chipped int.	body				
116	4993.25	5200.75		9			5	38-42"	1	Ceramics	Whiteware, Plain			rim; misc. hollowware		1830	2008	Price 1979; Noël Hume 1980
116	4993.25	5200.75		9			5	38-42"	1	Mortar, Cement	mortar							
116	4993.25	5200.75		9			5	38-42"	3	Nails, Spikes, Etc.	Nail,							
116	4993.25	5200.75		9			5	38-42"	4	Window Glass	Window Glass		tinted					
117	4993.25	5200.75		9			5	42-46"	1	Bottles/Jars	bottle glass		sun colored amethyst	body		1880	1915	Miller and Pacey 1985
117	4993.25	5200.75		9			5	42-46"	1	Brick, Block	Brick							
117	4993.25	5200.75		9			5	42-46"	1	Ceramics	Redware, Glazed		brown, medium interior; unglazed ext.	body				
117	4993.25	5200.75		9			5	42-46"	1	Ceramics	Redware, Glazed		chipped ext.	body				
117	4993.25	5200.75		9			5	42-46"	1	Ceramics	Redware, Glazed	coggled edge	brown, light int.	rim; pie plate				
117	4993.25	5200.75		9			5	42-46"	1	Ceramics	Redware, Glazed	incised	brown, dark interior/ext.	body	band ext.			
117	4993.25	5200.75		9			5	42-46"	2	Ceramics	Redware, Unglazed							
117	4993.25	5200.75		9			5	42-46"	1	Ceramics	Redware, Unglazed		chipped int.	body				
117	4993.25	5200.75		9			5	42-46"	1	Ceramics	Whiteware, Plain			base, footring		1830	2008	Price 1979; Noël Hume 1980
117	4993.25	5200.75		9			5	42-46"	1	Ceramics	Whiteware, Plain			body		1830	2008	Price 1979; Noël Hume 1980
117	4993.25	5200.75		9			5	42-46"	1	Ceramics	Whiteware, Plain		chipped int.	body		1830	2008	Price 1979; Noël Hume 1980
117	4993.25	5200.75		9			5	42-46"	1	Lighting	chimney lamp glass		clear	body				
117	4993.25	5200.75		9			5	42-46"	1	Nails, Spikes, Etc.	Nail, cut					1780	1890	Nelson 1968
117	4993.25	5200.75		9			5	42-46"	4	Nails, Spikes, Etc.	Nail,							
117	4993.25	5200.75		9			5	42-46"	1	Toys	action figure	has a sword possibly Robin Hood	tan					
117	4993.25	5200.75		9			5	42-46"	5	Window Glass	Window Glass		tinted					
118	4993.25	5200.75		9			5	46-50"	2	Brick, Block	Brick							
118	4993.25	5200.75		9			5	46-50"	1	Ceramics	Redware, Glazed		brown, light interior; unglazed ext.	body				
118	4993.25	5200.75		9			5	46-50"	1	Ceramics	Redware, Unglazed		chipped int.	body				
118	4993.25	5200.75		9			5	46-50"	1	Ceramics	Redware, Unglazed	rolled rim	chipped int.	rim				

Site 36Lu285 - Historic Artifact Catalog

Fs	N	E	Stp	Tu	Strat	Lev	Fea	Elev	Count	Sub-Class	Ware Type/Object	Dec/Manufacture	Color	Form	Emb/Mark	Beg Date	End Date	Reference
118	4993.25	5200.75		9			5	46-50"	1	Ceramics	Whiteware, Colored Glaze		chipped interior; blue, light ext.	rim	small blue bands on rim; motif	1830	2009	Price 1979, Noel Hume 1980
118	4993.25	5200.75		9			5	46-50"	2	Indeterminate	Metal							
118	4993.25	5200.75		9			5	46-50"	1	Window Glass	Window Glass							
119	4993.25	5200.75		9			5	50-54"	2	Brick, Block	Brick							
119	4993.25	5200.75		9			5	50-54"	1	Ceramics	Pearlware, Shell Edge	scalloped	blue, medium rim; plate ext.		motif	1780	1830	South 1977
119	4993.25	5200.75		9			5	50-54"	1	Ceramics	Redware, Unglazed							
119	4993.25	5200.75		9			5	50-54"	4	Nails, Spikes, Etc.	Nail,							
119	4993.25	5200.75		9			5	50-54"	4	Window Glass	Window Glass		tinted					
120	4993.25	5200.75		9			5	54-58"	1	Bottles/Jars	beer bottle	embossed	amber	body; bottle	band ext.			
120	4993.25	5200.75		9			5	54-58"	5	Brick, Block	Brick							
120	4993.25	5200.75		9			5	54-58"	1	Ceramics	Pearlware, Plain			body		1780	1830	South 1977
120	4993.25	5200.75		9			5	54-58"	1	Ceramics	Redware, Glazed		brown, medium interior/ext.	body				
120	4993.25	5200.75		9			5	54-58"	1	Ceramics	Whiteware, Handpainted		chipped interior; blue, medium ext.	rim	band ext.	1840	1860	Lofstrum et al. 1982; Majewski and O'Brian 1984
120	4993.25	5200.75		9			5	54-58"	1	Ceramics	Whiteware, Plain		chipped int.	body		1830	2008	Price 1979; Noel Hume 1980
120	4993.25	5200.75		9			5	54-58"	1	Ceramics	Whiteware, Plain		chipped int.	rim		1830	2008	Price 1979; Noel Hume 1980
120	4993.25	5200.75		9			5	54-58"	1	Clothing Fasteners	Button	4 hole 18 button scale	white					
120	4993.25	5200.75		9			5	54-58"	2	Nails, Spikes, Etc.	Nail,							
120	4993.25	5200.75		9			5	54-58"	5	Nails, Spikes, Etc.	Nail,							
120	4993.25	5200.75		9			5	54-58"	1	Window Glass	Window Glass		tinted					
122	4994.50	5196.33		0			6	10-26"	1	Personal-Other	football trophy/figure							
123	4970.00	5205.00		0				0-12"	1	Coins	US nickel	Liberty V nickel				1893		
124	4960.00	5210.00		2	1a F		1 N 1/2	30-34	1	Automobile	radiator cap							
124	4960.00	5210.00		2	1a F		1 N 1/2	30-34	1	Related								
124	4960.00	5210.00		2	1a F		1 N 1/2	30-34	3	Bone	Bone							
124	4960.00	5210.00		2	1a F		1 N 1/2	30-34"	5	Bottles/Jars	bottle glass		clear	base; bottle				
124	4960.00	5210.00		2	1a F		1 N 1/2	30-34"	245	Bottles/Jars	bottle glass		clear	body				
124	4960.00	5210.00		2	1a F		1 N 1/2	30-34	226	Bottles/Jars	bottle glass		amber	Body bottle				
124	4960.00	5210.00		2	1a F		1 N 1/2	30-34	12	Bottles/Jars	bottle glass		amber	Body bottle				
124	4960.00	5210.00		2	1a F		1 N 1/2	30-34"	5	Bottles/Jars	bottle glass		clear	neck				
124	4960.00	5210.00		2	1a F		1 N 1/2	30-34	1	Bottles/Jars	bottle glass		amber	Neck; bottle				
124	4960.00	5210.00		2	1a F		1 N 1/2	30-34	5	Bottles/Jars	bottle glass		amber	Neck; bottle				
124	4960.00	5210.00		2	1a F		1 N 1/2	30-34	3	Bottles/Jars	bottle glass		amber	Neck; bottle				
124	4960.00	5210.00		2	1a F		1 N 1/2	30-34	1	Bottles/Jars	bottle glass	brandy	amber	Finish, Neck'; Shoulder bottle				
124	4960.00	5210.00		2	1a F		1 N 1/2	30-34	1	Bottles/Jars	bottle glass	brandy, oil finish	amber	Finish, Neck; bottle				
124	4960.00	5210.00		2	1a F		1 N 1/2	30-34"	2	Bottles/Jars	bottle glass	crown finish	clear	finish, neck		1892	2009	Life 1965:14
124	4960.00	5210.00		2	1a F		1 N 1/2	30-34	4	Bottles/Jars	bottle glass	crown finish	amber	Finish, Neck'; Shoulder bottle		1892	2009	Life 1965:14
124	4960.00	5210.00		2	1a F		1 N 1/2	30-34	1	Bottles/Jars	bottle glass	crown finish	amber	Finish, Neck'; Shoulder bottle		1892	2009	Life 1965:14
124	4960.00	5210.00		2	1a F		1 N 1/2	30-34"	1	Bottles/Jars	bottle glass	crown finish; stippled	clear	finish		1939	2009	Leif 1965; Busch 1983
124	4960.00	5210.00		2	1a F		1 N 1/2	30-34	1	Bottles/Jars	bottle glass	embossed	amber	Base, Body	line			
124	4960.00	5210.00		2	1a F		1 N 1/2	30-34	1	Bottles/Jars	bottle glass	embossed	amber	Base, Body	"QUA" bottle			

Site 36Lu285 - Historic Artifact Catalog

Fs	N	E	Stp	Tu	Strat	Lev	Fea	Elev	Count	Sub-Class	Ware Type/Object	Dec/Manufacture	Color	Form	Emb/Mark	Beq Date	End Date	Reference
124	4960.00	5210.00		2	1a F		1 N 1/2	30-34	1	Bottles/Jars	bottle glass	embossed	amber	Base, Body bottle	"RT"			
124	4960.00	5210.00		2	1a F		1 N 1/2	30-34	1	Bottles/Jars	bottle glass	embossed	amber	Base, Body bottle	"QUART 4/5"			
124	4960.00	5210.00		2	1a F		1 N 1/2	30-34	1	Bottles/Jars	bottle glass	embossed	amber	Base, Body bottle	Owens Illinois"GB 41 60 51"			
124	4960.00	5210.00		2	1a F		1 N 1/2	30-34	1	Bottles/Jars	bottle glass	embossed	amber	Base, Body bottle	"Durag"			
124	4960.00	5210.00		2	1a F		1 N 1/2	30-34	1	Bottles/Jars	bottle glass	embossed	amber	Base, Body bottle	Anchor"D 2 A 5 13"			
124	4960.00	5210.00		2	1a F		1 N 1/2	30-34	1	Bottles/Jars	bottle glass	embossed	amber	Base, Body bottle	Illinois"8"			
124	4960.00	5210.00		2	1a F		1 N 1/2	30-34	1	Bottles/Jars	bottle glass	embossed	amber	Base, Body bottle	"G 27 9"			
124	4960.00	5210.00		2	1a F		1 N 1/2	30-34	1	Bottles/Jars	bottle glass	embossed	amber	Base, Body bottle	"8"			
124	4960.00	5210.00		2	1a F		1 N 1/2	30-34	1	Bottles/Jars	bottle glass	embossed	amber	Base, Body bottle	"32"			
124	4960.00	5210.00		2	1a F		1 N 1/2	30-34	1	Bottles/Jars	bottle glass	embossed	amber	Base, Body bottle	"FOR 1/2 BOT"			
124	4960.00	5210.00		2	1a F		1 N 1/2	30-34	1	Bottles/Jars	bottle glass	embossed	amber	Base, Body bottle	"ART"			
124	4960.00	5210.00		2	1a F		1 N 1/2	30-34	1	Bottles/Jars	bottle glass	embossed	amber	Base, Body bottle	"POUR TO"			
124	4960.00	5210.00		2	1a F		1 N 1/2	30-34	1	Bottles/Jars	bottle glass	embossed	amber	Base, Body bottle	"4/5 QUART"			
124	4960.00	5210.00		2	1a F		1 N 1/2	30-34	1	Bottles/Jars	bottle glass	embossed	amber	Base, Body bottle	Owens Illinois""91 87 Duraglas"			
124	4960.00	5210.00		2	1a F		1 N 1/2	30-34"	1	Bottles/Jars	bottle glass	embossed		base; bottle	"Pat"; "Appl'D"; "12- 420"			
124	4960.00	5210.00		2	1a F		1 N 1/2	30-34"	1	Bottles/Jars	bottle glass	embossed	clear	base; bottle	"D 2"			
124	4960.00	5210.00		2	1a F		1 N 1/2	30-34"	1	Bottles/Jars	bottle glass	embossed	clear	base; bottle	"16-9"; "R 420"			
124	4960.00	5210.00		2	1a F		1 N 1/2	30-34"	1	Bottles/Jars	bottle glass	embossed	clear	base; bottle	"3 27-9 D-247"; maker's mark: keystone diamond ext; "56"			
124	4960.00	5210.00		2	1a F		1 N 1/2	30-34"	3	Bottles/Jars	bottle glass	embossed	clear	base; bottle	diamond ext; "56"			
124	4960.00	5210.00		2	1a F		1 N 1/2	30-34"	1	Bottles/Jars	bottle glass	embossed	clear	base; bottle	"Distilling Co"; "12- 6"; "D59756"			
124	4960.00	5210.00		2	1a F		1 N 1/2	30-34"	1	Bottles/Jars	bottle glass	embossed	clear	base; bottle	diamond ext; "Phila Pa"			
124	4960.00	5210.00		2	1a F		1 N 1/2	30-34"	1	Bottles/Jars	bottle glass	embossed	clear	base; bottle	diamond ext.; lettering diamond ext; "D1 S4-S"; Marker's Mark: Owen's Illinois "WINE"			
124	4960.00	5210.00		2	1a F		1 N 1/2	30-34"	1	Bottles/Jars	bottle glass	embossed	clear	base; bottle	"E"			
124	4960.00	5210.00		2	1a F		1 N 1/2	30-34"	1	Bottles/Jars	bottle glass	embossed	clear	base; bottle	"13F"			
124	4960.00	5210.00		2	1a F		1 N 1/2	30-34"	1	Bottles/Jars	bottle glass	embossed	clear	base; bottle	Maker's mark: Knox Bottle Glass Co.	1924	1968	Toulouse 1971
124	4960.00	5210.00		2	1a F		1 N 1/2	30-34"	1	Bottles/Jars	bottle glass	embossed	clear	base; bottle	"Des"; "Dat"; "9420"			
124	4960.00	5210.00		2	1a F		1 N 1/2	30-34"	1	Bottles/Jars	bottle glass	embossed	clear	base; bottle	"-149"			
124	4960.00	5210.00		2	1a F		1 N 1/2	30-34"	83	Bottles/Jars	bottle glass	embossed	clear	body	diamond ext.			

Site 36Lu285 - Historic Artifact Catalog

Fs	N	E	Stp	Tu	Strat	Lev	Fea	Elev	Count	Sub-Class	Ware Type/Object	Dec/Manufacture	Color	Form	Emb/Mark	Beq Date	End Date	Reference
124	4960.00	5210.00		2	1a F		1 N 1/2	30-34"	1	Bottles/Jars	bottle glass	embossed	clear	body	"Pint"; diamond ext.			
124	4960.00	5210.00		2	1a F		1 N 1/2	30-34"	1	Bottles/Jars	bottle glass	embossed	clear	body	"ederal law... or re-use"; diamond ext.	1933	1964	Busch 1981
124	4960.00	5210.00		2	1a F		1 N 1/2	30-34"	1	Bottles/Jars	bottle glass	embossed	clear	body	"or re-use of this..."; diamond ext.	1933	1964	Busch 1981
124	4960.00	5210.00		2	1a F		1 N 1/2	30-34"	1	Bottles/Jars	bottle glass	embossed	clear	body	"19"			
124	4960.00	5210.00		2	1a F		1 N 1/2	30-34"	1	Bottles/Jars	bottle glass	embossed	clear	body	"NOS"; "...HS"			
124	4960.00	5210.00		2	1a F		1 N 1/2	30-34"	1	Bottles/Jars	bottle glass	embossed	clear	body	"isch"			
124	4960.00	5210.00		2	1a F		1 N 1/2	30-34"	1	Bottles/Jars	bottle glass	embossed	clear	body	"Fede"	1933	1964	Busch 1981
124	4960.00	5210.00		2	1a F		1 N 1/2	30-34"	1	Bottles/Jars	bottle glass	embossed	clear	body	"use of"	1933	1964	Busch 1981
124	4960.00	5210.00		2	1a F		1 N 1/2	30-34"	1	Bottles/Jars	bottle glass	embossed	clear	body	"E P"			
124	4960.00	5210.00		2	1a F		1 N 1/2	30-34"	1	Bottles/Jars	bottle glass	embossed	clear	body	"IN"			
124	4960.00	5210.00		2	1a F		1 N 1/2	30-34"	1	Bottles/Jars	bottle glass	embossed	clear	body	"E of T"			
124	4960.00	5210.00		2	1a F		1 N 1/2	30-34"	1	Bottles/Jars	bottle glass	embossed	clear	body	"s sal"			
124	4960.00	5210.00		2	1a F		1 N 1/2	30-34"	1	Bottles/Jars	bottle glass	embossed	clear	body	"or r"			
124	4960.00	5210.00		2	1a F		1 N 1/2	30-34"	1	Bottles/Jars	bottle glass	embossed	clear	body	"A"			
124	4960.00	5210.00		2	1a F		1 N 1/2	30-34"	1	Bottles/Jars	bottle glass	embossed	clear	body	"E"			
124	4960.00	5210.00		2	1a F		1 N 1/2	30-34"	1	Bottles/Jars	bottle glass	embossed	clear	body	"ohar"			
124	4960.00	5210.00		2	1a F		1 N 1/2	30-34"	1	Bottles/Jars	bottle glass	embossed	clear	body	"Bot"			
124	4960.00	5210.00		2	1a F		1 N 1/2	30-34"	1	Bottles/Jars	bottle glass	embossed	clear	body	"D"			
124	4960.00	5210.00		2	1a F		1 N 1/2	30-34"	1	Bottles/Jars	bottle glass	embossed	clear	body	"se of this"			
124	4960.00	5210.00		2	1a F		1 N 1/2	30-34"	1	Bottles/Jars	bottle glass	embossed	clear	body	"A N"			
124	4960.00	5210.00		2	1a F		1 N 1/2	30-34"	1	Bottles/Jars	bottle glass	embossed	clear	body	"T 2 4"			
124	4960.00	5210.00		2	1a F		1 N 1/2	30-34"	1	Bottles/Jars	bottle glass	embossed	clear	body	"tle"			
124	4960.00	5210.00		2	1a F		1 N 1/2	30-34"	1	Bottles/Jars	bottle glass	embossed	clear	body	"this bottle"			
124	4960.00	5210.00		2	1a F		1 N 1/2	30-34"	1	Bottles/Jars	bottle glass	embossed	clear	body	"I A"			
124	4960.00	5210.00		2	1a F		1 N 1/2	30-34"	1	Bottles/Jars	bottle glass	embossed	clear	body	"Quart"			
124	4960.00	5210.00		2	1a F		1 N 1/2	30-34"	1	Bottles/Jars	bottle glass	embossed	clear	body	"Forbids"			
124	4960.00	5210.00		2	1a F		1 N 1/2	30-34"	1	Bottles/Jars	bottle glass	embossed	clear	body	"LCT"; "N"			
124	4960.00	5210.00		2	1a F		1 N 1/2	30-34"	1	Bottles/Jars	bottle glass	embossed	clear	body	"tle"; "uart"			
124	4960.00	5210.00		2	1a F		1 N 1/2	30-34"	1	Bottles/Jars	bottle glass	embossed	clear	body	"4/5"			
124	4960.00	5210.00		2	1a F		1 N 1/2	30-34"	1	Bottles/Jars	bottle glass	embossed	clear	body	"LE"			
124	4960.00	5210.00		2	1a F		1 N 1/2	30-34"	1	Bottles/Jars	bottle glass	embossed	clear	body	"uat"			
124	4960.00	5210.00		2	1a F		1 N 1/2	30-34"	1	Bottles/Jars	bottle glass	embossed	clear	body	"/5 Qu"			
124	4960.00	5210.00		2	1a F		1 N 1/2	30-34"	1	Bottles/Jars	bottle glass	embossed	clear	body	"For..."			
124	4960.00	5210.00		2	1a F		1 N 1/2	30-34"	1	Bottles/Jars	bottle glass	embossed	clear	body	"Qu"			
124	4960.00	5210.00		2	1a F		1 N 1/2	30-34"	1	Bottles/Jars	bottle glass	embossed	clear	body	"L La"			
124	4960.00	5210.00		2	1a F		1 N 1/2	30-34"	1	Bottles/Jars	bottle glass	embossed	clear	body	"1 LL"; "Sale"			
124	4960.00	5210.00		2	1a F		1 N 1/2	30-34"	1	Bottles/Jars	bottle glass	embossed	clear	body	"uat"			
124	4960.00	5210.00		2	1a F		1 N 1/2	30-34"	1	Bottles/Jars	bottle glass	embossed	clear	body	"L Law"			
124	4960.00	5210.00		2	1a F		1 N 1/2	30-34"	1	Bottles/Jars	bottle glass	embossed	clear	body	"DT"			
124	4960.00	5210.00		2	1a F		1 N 1/2	30-34"	1	Bottles/Jars	bottle glass	embossed	clear	body	"N'S"			
124	4960.00	5210.00		2	1a F		1 N 1/2	30-34"	1	Bottles/Jars	bottle glass	embossed	clear	body	"4/"			
124	4960.00	5210.00		2	1a F		1 N 1/2	30-34"	1	Bottles/Jars	bottle glass	embossed	clear	body	"H M"			
124	4960.00	5210.00		2	1a F		1 N 1/2	30-34"	1	Bottles/Jars	bottle glass	embossed	clear	body	"Qua"			
124	4960.00	5210.00		2	1a F		1 N 1/2	30-34"	1	Bottles/Jars	bottle glass	embossed	clear	body	"I "			
124	4960.00	5210.00		2	1a F		1 N 1/2	30-34"	1	Bottles/Jars	bottle glass	embossed	clear	body	"hfair's Con"; "registered"			
124	4960.00	5210.00		2	1a F		1 N 1/2	30-34"	4	Bottles/Jars	bottle glass	embossed	clear	body	embossment			
124	4960.00	5210.00		2	1a F		1 N 1/2	30-34"	1	Bottles/Jars	bottle glass	embossed	clear	body	"Federa"; diamond ext.			
124	4960.00	5210.00		2	1a F		1 N 1/2	30-34"	18	Bottles/Jars	bottle glass	embossed	clear	body	floral/dots ext.			
124	4960.00	5210.00		2	1a F		1 N 1/2	30-34"	2	Bottles/Jars	bottle glass	embossed	amber	Body bottle				
124	4960.00	5210.00		2	1a F		1 N 1/2	30-34"	1	Bottles/Jars	bottle glass	embossed	amber	Body bottle	"NO DEPOS"			
124	4960.00	5210.00		2	1a F		1 N 1/2	30-34"	1	Bottles/Jars	bottle glass	embossed	amber	Body bottle	"O BR"			
124	4960.00	5210.00		2	1a F		1 N 1/2	30-34"	1	Bottles/Jars	bottle glass	embossed	amber	Body bottle	"ED"			

Site 36Lu285 - Historic Artifact Catalog

Fs	N	E	Stp	Tu	Strat	Lev	Fea	Elev	Count	Sub-Class	Ware Type/Object	Dec/Manufacture	Color	Form	Emb/Mark	Beg Date	End Date	Reference
124	4960.00	5210.00		2	la F		1 N 1/2	30-34	1	Bottles/Jars	bottle glass	embossed	amber	Body bottle	"RN" "NO"			
124	4960.00	5210.00		2	la F		1 N 1/2	30-34	1	Bottles/Jars	bottle glass	embossed	amber	Body bottle	"FILLED"			
124	4960.00	5210.00		2	la F		1 N 1/2	30-34	1	Bottles/Jars	bottle glass	embossed	amber	Body bottle	"T N"			
124	4960.00	5210.00		2	la F		1 N 1/2	30-34	1	Bottles/Jars	bottle glass	embossed	amber	Body bottle	"DEPOS"			
124	4960.00	5210.00		2	la F		1 N 1/2	30-34	1	Bottles/Jars	bottle glass	embossed	amber	Body bottle	"NO"			
124	4960.00	5210.00		2	la F		1 N 1/2	30-34	1	Bottles/Jars	bottle glass	embossed	amber	Body bottle	"O RE"			
124	4960.00	5210.00		2	la F		1 N 1/2	30-34	1	Bottles/Jars	bottle glass	embossed	amber	Body bottle	"T"			
124	4960.00	5210.00		2	la F		1 N 1/2	30-34"	1	Bottles/Jars	bottle glass	embossed	clear	shoulder	"one"; diamond ext.			
124	4960.00	5210.00		2	la F		1 N 1/2	30-34"	1	Bottles/Jars	bottle glass	embossed	clear	shoulder; body	"or.."; diamond ext.			
124	4960.00	5210.00		2	la F		1 N 1/2	30-34"	1	Bottles/Jars	bottle glass	embossed, oval base	clear	base, body; bottle	diamond ext; "one Pint"; "Pat Appl'D"; "R 420"; "S-16-41" "adalam"			
124	4960.00	5210.00		2	la F		1 N 1/2	30-34"	1	Bottles/Jars	bottle glass	embossed; ribbed	clear	body	"cayner"	1939	2009	Bosch 1983
124	4960.00	5210.00		2	la F		1 N 1/2	30-34"	1	Bottles/Jars	bottle glass	embossed; stippled	clear	base; bottle	diamond ext; "one Pint"; "Appl'd R 420 S6 41"	1939	2009	Bosch 1939
124	4960.00	5210.00		2	la F		1 N 1/2	30-34"	1	Bottles/Jars	bottle glass	extract bottle finish	clear	finish; bottle				
124	4960.00	5210.00		2	la F		1 N 1/2	30-34"	1	Bottles/Jars	bottle glass	packer finish	clear	finish				
124	4960.00	5210.00		2	la F		1 N 1/2	30-34"	18	Bottles/Jars	bottle glass	ribbed	clear	body				
124	4960.00	5210.00		2	la F		1 N 1/2	30-34"	1	Bottles/Jars	bottle glass	standardized screw thread; cup bottom mold	amber	whole bottle	Maker's mark: Hazel Atlas	1920	1964	Deiss 1981; Toulouse 1971
124	4960.00	5210.00		2	la F		1 N 1/2	30-34"	1	Bottles/Jars	bottle glass	standardized screw thread; embossed	clear	whole bottle	"12 1574"; Maker's mark: Foster-Forbes Glass Co. stylized JJ in a circle	1929	2009	Toulouse 1971; Deiss 1981
124	4960.00	5210.00		2	la F		1 N 1/2	30-34"	1	Bottles/Jars	bottle glass	standardized screw thread; embossed; cup bottom mold	clear	whole bottle	"Federal law Forbids sale or re-use of this bottle"; "one Pint"; "Made in USA"; Maker's mark: Fairmont Glass Work F in a hexagon	1933	1968	Deiss 1981; Toulouse 1971
124	4960.00	5210.00		2	la F		1 N 1/2	30-34"	2	Bottles/Jars	bottle glass	standardized screw threads	clear	finish, neck; bottle		1919	2009	Deiss 1981
124	4960.00	5210.00		2	la F		1 N 1/2	30-34	2	Bottles/Jars	bottle glass	standardized screw threads	amber	Finish, Neck; Shoulder bottle				
124	4960.00	5210.00		2	la F		1 N 1/2	30-34	1	Bottles/Jars	bottle glass	standardized screw threads	amber	Finish, Neck; Shoulder bottle				
124	4960.00	5210.00		2	la F		1 N 1/2	30-34	1	Bottles/Jars	bottle glass	standardized screw threads	clear	Finish, Neck; bottle				
124	4960.00	5210.00		2	la F		1 N 1/2	30-34"	2	Bottles/Jars	bottle glass	stippled	clear	base; bottle		1939	2009	Busch 1983
124	4960.00	5210.00		2	la F		1 N 1/2	30-34"	1	Bottles/Jars	bottle glass	stippled	clear	base; bottle	Maker's mark: Hazel Atlas	1939	1964	Busch 1983; Toulouse 1971
124	4960.00	5210.00		2	la F		1 N 1/2	30-34"	1	Bottles/Jars	bottle glass	stippled	clear	base; bottle	Maker's mark: Owen's Illinois; "DURAGLASS"	1939	1954	Busch 1983; Toulouse 1971
124	4960.00	5210.00		2	la F		1 N 1/2	30-34"	42	Bottles/Jars	bottle glass	stippled	clear	body		1939	2009	Busch 1983
124	4960.00	5210.00		2	la F		1 N 1/2	30-34	65	Bottles/Jars	bottle glass	stippled	amber	Body bottle				
124	4960.00	5210.00		2	la F		1 N 1/2	30-34"	1	Bottles/Jars	bottle glass	stippled; embossed	clear	base; bottle	"78 1284"; unknown maker's mark	1939	2009	Busch 1983
124	4960.00	5210.00		2	la F		1 N 1/2	30-34"	1	Bottles/Jars	bottle glass	stippled; embossed	clear	base; bottle	"42"; "2"	1939	2009	Busch 1983

Site 36Lu285 - Historic Artifact Catalog

Fs	N	E	Stp	Tu	Strat	Lev	Fea	Elev	Count	Sub-Class	Ware Type/Object	Dec/Manufacture	Color	Form	Emb/Mark	Beg Date	End Date	Reference
124	4960.00	5210.00		2	1a F		1 N 1/2	30-34"	1	Bottles/Jars	bottle glass	stippled; embossed	clear	body	"old fashion";	1939	2009	Busch 1983
124	4960.00	5210.00		2	1a F		1 N 1/2	30-34"	1	Bottles/Jars	bottle glass	stippled; embossed	clear	body	"registered"	1939	2009	Busch 1983
124	4960.00	5210.00		2	1a F		1 N 1/2	30-34"	1	Bottles/Jars	bottle glass	stippled; embossed	clear	body	"NO Deposit NO	1939	2009	Busch 1983
124	4960.00	5210.00		2	1a F		1 N 1/2	30-34"	1	Bottles/Jars	bottle glass	stippled; embossed	clear	body	Ref..	1939	2009	Busch 1983
124	4960.00	5210.00		2	1a F		1 N 1/2	30-34"	1	Bottles/Jars	bottle glass	stippled; embossed	clear	body	"OI"	1939	2009	Busch 1983
124	4960.00	5210.00		2	1a F		1 N 1/2	30-34"	1	Bottles/Jars	bottle glass	stippled; embossed	clear	body	"illed"	1939	2009	Busch 1983
124	4960.00	5210.00		2	1a F		1 N 1/2	30-34"	1	Bottles/Jars	bottle glass	stippled; embossed	clear	body	"a"	1939	2009	Busch 1983
124	4960.00	5210.00		2	1a F		1 N 1/2	30-34"	1	Bottles/Jars	bottle glass	stippled; paneled	clear	body, base	"637"	1939	2009	Busch 1983
124	4960.00	5210.00		2	1a F		1 N 1/2	30-34"	4	Bottles/Jars	jar glass		clear	finish; jar, wide-mouth				
124	4960.00	5210.00		2	1a F		1 N 1/2	30-34"	1	Bottles/Jars	jar glass		clear	finish; jar, wide-mouth				
124	4960.00	5210.00		2	1a F		1 N 1/2	30-34	2	Brick, Block	Brick							
124	4960.00	5210.00		2	1a F		1 N 1/2	30-34	2	Ceramics	Whiteware, Plain			Base		1830	2009	Price 1979; Noël Hume 1980
124	4960.00	5210.00		2	1a F		1 N 1/2	30-34	1	Ceramics	Whiteware, Plain			Body, Rim		1830	2009	Price 1979; Noël Hume 1980
124	4960.00	5210.00		2	1a F		1 N 1/2	30-34	4	Ceramics	Whiteware, Plain			Body		1830	2009	Price 1979; Noël Hume 1980
124	4960.00	5210.00		2	1a F		1 N 1/2	30-34"	1	Ceramics	Whiteware, Plain			rim		1830	2008	Price 1979; Noël Hume 1980
124	4960.00	5210.00		2	1a F		1 N 1/2	30-34	1	Clothing Fasteners	Rivet							
124	4960.00	5210.00		2	1a F		1 N 1/2	30-34	1	Door Parts	door hinge							
124	4960.00	5210.00		2	1a F		1 N 1/2	30-34	1	Indeterminate	Copper, metal, wire							
124	4960.00	5210.00		2	1a F		1 N 1/2	30-34	1	Indeterminate	Copper, metal, wire							
124	4960.00	5210.00		2	1a F		1 N 1/2	30-34	1	Indeterminate	Copper, metal, wire							
124	4960.00	5210.00		2	1a F		1 N 1/2	30-34	2	Indeterminate	Copper, metal, wire							
124	4960.00	5210.00		2	1a F		1 N 1/2	30-34	1	Indeterminate	Copper, metal, wire							
124	4960.00	5210.00		2	1a F		1 N 1/2	30-34	29	Indeterminate	Copper, metal, wire							
124	4960.00	5210.00		2	1a F		1 N 1/2	30-34	74	Indeterminate	Copper, metal, wire							
124	4960.00	5210.00		2	1a F		1 N 1/2	30-34	1	Indeterminate	Copper, metal, wire							
124	4960.00	5210.00		2	1a F		1 N 1/2	30-34	1	Indeterminate	Copper, metal, wire							
124	4960.00	5210.00		2	1a F		1 N 1/2	30-34"	23	Indeterminate	Plastic, Rubber		black					
124	4960.00	5210.00		2	1a F		1 N 1/2	30-34	1	Kitchenware	Butter Knife							
124	4960.00	5210.00		2	1a F		1 N 1/2	30-34	1	(Utensils, Pots, Etc.)								
124	4960.00	5210.00		2	1a F		1 N 1/2	30-34	1	Kitchenware	Metal Bowl							
124	4960.00	5210.00		2	1a F		1 N 1/2	30-34	7	(Utensils, Pots, Etc.)								
124	4960.00	5210.00		2	1a F		1 N 1/2	30-34"	1	Lighting	chimney lamp glass		clear	body				
124	4960.00	5210.00		2	1a F		1 N 1/2	30-34"	1	Lighting	light bulb							
124	4960.00	5210.00		2	1a F		1 N 1/2	30-34	1	Misc. Small	wire hanger							
124	4960.00	5210.00		2	1a F		1 N 1/2	30-34	5	Hardware								
124	4960.00	5210.00		2	1a F		1 N 1/2	30-34	5	Nails, Spikes, Etc.	Nail,							
124	4960.00	5210.00		2	1a F		1 N 1/2	30-34	5	Nails, Spikes, Etc.	Spike,							
124	4960.00	5210.00		2	1a F		1 N 1/2	30-34"	2	Pharmaceutical	pharmaceutical bottle	patent finish	clear	finish		1860	1935	Jones and Sullivan 1989
124	4960.00	5210.00		2	1a F		1 N 1/2	30-34	1	Roofing Materials	roofing nail							
124	4960.00	5210.00		2	1a F		1 N 1/2	30-34	1	Roofing Materials	shingle							
124	4960.00	5210.00		2	1a F		1 N 1/2	30-34	41	Shell	shell							
124	4960.00	5210.00		2	1a F		1 N 1/2	30-34	1	Shoes	Shoe Parts							
124	4960.00	5210.00		2	1a F		1 N 1/2	30-34"	1	Shoes	Shoe Parts							
124	4960.00	5210.00		2	1a F		1 N 1/2	30-34"	7	Window Glass	Window Glass		black					
125	4960.00	5210.00		2	1a F		1 N 1/2	34-38"	1	Automobile	door handle		clear					
125	4960.00	5210.00		2	1a F		1 N 1/2	34-38"	1	Related			silver plated					
125	4960.00	5210.00		2	1a F		1 N 1/2	34-38"	2	Automobile	jack stand part							
125	4960.00	5210.00		2	1a F		1 N 1/2	34-38"	2	Related								

Site 36Lu285 - Historic Artifact Catalog

Fs	N	E	Stp	Tu	Strat	Lev	Fea	Elev	Count	Sub-Class	Ware Type/Object	Dec/Manufacture	Color	Form	Emb/Mark	Beg Date	End Date	Reference
125	4960.00	5210.00		2	la F		1 N 1/2	34-38"	6	Bone	Bone							
125	4960.00	5210.00		2	la F		1 N 1/2	34-38"	4	Bottles/Jars	beer bottle		amber	base; bottle				
125	4960.00	5210.00		2	la F		1 N 1/2	34-38"	1	Bottles/Jars	beer bottle		amber	base; bottle	Maker's mark: Brockway Machine Bottle Co.	1925	2009	Toulouse 1971
125	4960.00	5210.00		2	la F		1 N 1/2	34-38"	390	Bottles/Jars	beer bottle		amber	body; bottle				
125	4960.00	5210.00		2	la F		1 N 1/2	34-38"	4	Bottles/Jars	beer bottle	embossed	amber	base; bottle	"4/5 Quart"			
125	4960.00	5210.00		2	la F		1 N 1/2	34-38"	2	Bottles/Jars	beer bottle	embossed	amber	base; bottle	"4/5 Quart"; Maker's mark: Anchor Hocking	1938	2009	Toulouse 1971
125	4960.00	5210.00		2	la F		1 N 1/2	34-38"	1	Bottles/Jars	beer bottle	embossed	amber	body; bottle	"4/5"			
125	4960.00	5210.00		2	la F		1 N 1/2	34-38"	2	Bottles/Jars	beer bottle	embossed	amber	body; bottle	"Qu"			
125	4960.00	5210.00		2	la F		1 N 1/2	34-38"	1	Bottles/Jars	beer bottle	embossed	amber	body; bottle	"O"; "Clo"			
125	4960.00	5210.00		2	la F		1 N 1/2	34-38"	1	Bottles/Jars	beer bottle	embossed	amber	body; bottle	"C"			
125	4960.00	5210.00		2	la F		1 N 1/2	34-38"	1	Bottles/Jars	beer bottle	embossed	amber	body; bottle	"Here"; arrows			
125	4960.00	5210.00		2	la F		1 N 1/2	34-38"	1	Bottles/Jars	beer bottle	embossed	amber	body; bottle	".OZ"			
125	4960.00	5210.00		2	la F		1 N 1/2	34-38"	1	Bottles/Jars	beer bottle	embossed	amber	body; bottle	"A"			
125	4960.00	5210.00		2	la F		1 N 1/2	34-38"	1	Bottles/Jars	beer bottle	embossed	amber	body; bottle	"R"			
125	4960.00	5210.00		2	la F		1 N 1/2	34-38"	1	Bottles/Jars	beer bottle	embossed	amber	body; bottle	"Full"			
125	4960.00	5210.00		2	la F		1 N 1/2	34-38"	1	Bottles/Jars	beer bottle	stippled	amber	base; bottle	Maker's mark: Anchor Hocking	1939	2009	Busch 1983; Toulouse 1971
125	4960.00	5210.00		2	la F		1 N 1/2	34-38"	2	Bottles/Jars	beer bottle	stippled	amber	base; bottle	"DURAGLASS"; Maker's mark: Owen Illinois	1939	1954	Busch 1983; Toulouse 1971
125	4960.00	5210.00		2	la F		1 N 1/2	34-38"	11	Bottles/Jars	beer bottle	stippled	amber	base; bottle		1939	2009	Busch 1983; Toulouse 1971
125	4960.00	5210.00		2	la F		1 N 1/2	34-38"	1	Bottles/Jars	beer bottle	stippled	amber	base; bottle	"Brownie"; Maker's mark: Brockway Machine Bottle Company	1939	2009	Busch 1983; Toulouse 1971
125	4960.00	5210.00		2	la F		1 N 1/2	34-38"	154	Bottles/Jars	beer bottle	stippled	amber	body; bottle		1939	2009	Busch 1983
125	4960.00	5210.00		2	la F		1 N 1/2	34-38"	1	Bottles/Jars	beer bottle	stippled; embossed	amber	base; bottle	"rt"	1939	2009	Busch 1983
125	4960.00	5210.00		2	la F		1 N 1/2	34-38"	1	Bottles/Jars	beer bottle	stippled; embossed	amber	base; bottle	"L-8"	1939	2009	Busch 1983
125	4960.00	5210.00		2	la F		1 N 1/2	34-38"	1	Bottles/Jars	beer bottle	stippled; embossed	amber	base; bottle	"MA"; "N US"	1939	2009	Busch 1983
125	4960.00	5210.00		2	la F		1 N 1/2	34-38"	1	Bottles/Jars	beer bottle	stippled; embossed	amber	base; bottle	"DE"; "S.A"	1939	2009	Busch 1983
125	4960.00	5210.00		2	la F		1 N 1/2	34-38"	1	Bottles/Jars	beer bottle	stippled; embossed	amber	base; bottle	"65"	1939	2009	Busch 1983
125	4960.00	5210.00		2	la F		1 N 1/2	34-38"	1	Bottles/Jars	beer bottle	stippled; embossed	amber	base; bottle	"17"	1939	2009	Busch 1983
125	4960.00	5210.00		2	la F		1 N 1/2	34-38"	1	Bottles/Jars	beer bottle	stippled; embossed	amber	body; bottle	"T NO Return"	1939	2009	Busch 1983
125	4960.00	5210.00		2	la F		1 N 1/2	34-38"	1	Bottles/Jars	beer bottle	stippled; embossed	amber	body; bottle	"Sit NO"; "re"	1939	2009	Busch 1983
125	4960.00	5210.00		2	la F		1 N 1/2	34-38"	1	Bottles/Jars	beer bottle	stippled; embossed	amber	body; bottle	"Not"; "urn"	1939	2009	Busch 1983
125	4960.00	5210.00		2	la F		1 N 1/2	34-38"	1	Bottles/Jars	beer bottle	stippled; embossed	amber	body; bottle	"NOT T"	1939	2009	Busch 1983
125	4960.00	5210.00		2	la F		1 N 1/2	34-38"	1	Bottles/Jars	beer bottle	stippled; embossed	amber	body; bottle	"Tu"	1939	2009	Busch 1983
125	4960.00	5210.00		2	la F		1 N 1/2	34-38"	1	Bottles/Jars	beer bottle	stippled; embossed	amber	body; bottle	"N"	1939	2009	Busch 1983
125	4960.00	5210.00		2	la F		1 N 1/2	34-38"	1	Bottles/Jars	beer bottle	stippled; embossed	amber	body; bottle	"E"	1939	2009	Busch 1983
125	4960.00	5210.00		2	la F		1 N 1/2	34-38"	1	Bottles/Jars	beer bottle	stippled; embossed	amber	body; bottle	"ILL"	1939	2009	Busch 1983
125	4960.00	5210.00		2	la F		1 N 1/2	34-38"	1	Bottles/Jars	beer bottle	stippled; embossed	amber	body; bottle	"LLE"	1939	2009	Busch 1983
125	4960.00	5210.00		2	la F		1 N 1/2	34-38"	1	Bottles/Jars	beer bottle	stippled; embossed	amber	body; bottle	"RN"	1939	2009	Busch 1983
125	4960.00	5210.00		2	la F		1 N 1/2	34-38"	1	Bottles/Jars	beer bottle	stippled; embossed	amber	body; bottle	"OLine"	1939	2009	Busch 1983
125	4960.00	5210.00		2	la F		1 N 1/2	34-38"	1	Bottles/Jars	beer bottle	stippled; embossed	amber	body; bottle	"O B"	1939	2009	Busch 1983
125	4960.00	5210.00		2	la F		1 N 1/2	34-38"	1	Bottles/Jars	beer bottle	stippled; embossed	amber	body; bottle	"Refill"	1939	2009	Busch 1983
125	4960.00	5210.00		2	la F		1 N 1/2	34-38"	1	Bottles/Jars	beer bottle	stippled; embossed	amber	body; bottle	"Posi"	1939	2009	Busch 1983
125	4960.00	5210.00		2	la F		1 N 1/2	34-38"	1	Bottles/Jars	beer bottle	stippled; embossed	amber	body; bottle	"Return"	1939	2009	Busch 1983
125	4960.00	5210.00		2	la F		1 N 1/2	34-38"	1	Bottles/Jars	beer bottle	stippled; embossed	amber	body; bottle	"NO DEPO"	1939	2009	Busch 1983
125	4960.00	5210.00		2	la F		1 N 1/2	34-38"	1	Bottles/Jars	beer bottle	stippled; embossed	amber	body; bottle	"Not to"	1939	2009	Busch 1983
125	4960.00	5210.00		2	la F		1 N 1/2	34-38"	1	Bottles/Jars	beer bottle	stippled; embossed	amber	body; bottle	"Be Refi"	1939	2009	Busch 1983
125	4960.00	5210.00		2	la F		1 N 1/2	34-38"	1	Bottles/Jars	beer bottle	stippled; embossed	amber	body; bottle	"ED"	1939	2009	Busch 1983
125	4960.00	5210.00		2	la F		1 N 1/2	34-38"	1	Bottles/Jars	bottle glass		blue, light	base; bottle				

Site 36Lu285 - Historic Artifact Catalog

Fs	N	E	Stp	Tu	Strat	Lev	Fea	Elev	Count	Sub-Class	Ware Type/Object	Dec/Manufacture	Color	Form	Emb/Mark	Beg Date	End Date	Reference
125	4960.00	5210.00		2	la F		1 N 1/2	34-38"	13	Bottles/Jars	bottle glass		clear	base; bottle				
125	4960.00	5210.00		2	la F		1 N 1/2	34-38"	2	Bottles/Jars	bottle glass		emerald	base; bottle	Maker's mark: Glenshaw Glass Company E inside a square	1895	2009	Toulouse 1971
125	4960.00	5210.00		2	la F		1 N 1/2	34-38"	656	Bottles/Jars	bottle glass		clear	body				
125	4960.00	5210.00		2	la F		1 N 1/2	34-38"	44	Bottles/Jars	bottle glass		emerald	body				
125	4960.00	5210.00		2	la F		1 N 1/2	34-38"	31	Bottles/Jars	bottle glass		green, light	body				
125	4960.00	5210.00		2	la F		1 N 1/2	34-38"	3	Bottles/Jars	bottle glass		green, light	body	ribbed ext.			
125	4960.00	5210.00		2	la F		1 N 1/2	34-38"	2	Bottles/Jars	bottle glass		green, opaque amber	body				
125	4960.00	5210.00		2	la F		1 N 1/2	34-38"	4	Bottles/Jars	bottle glass			body, base	Maker's mark: Owen Illinois	1929	1954	Toulouse 1971
125	4960.00	5210.00		2	la F		1 N 1/2	34-38"	9	Bottles/Jars	bottle glass		aqua	body; bottle				
125	4960.00	5210.00		2	la F		1 N 1/2	34-38"	13	Bottles/Jars	bottle glass		blue, light	body; bottle				
125	4960.00	5210.00		2	la F		1 N 1/2	34-38"	5	Bottles/Jars	bottle glass		amber	neck				
125	4960.00	5210.00		2	la F		1 N 1/2	34-38"	1	Bottles/Jars	bottle glass		amber	neck, shoulder				
125	4960.00	5210.00		2	la F		1 N 1/2	34-38"	1	Bottles/Jars	bottle glass	applied color label	clear interior; red ext.	body	floral	1935	2009	Deiss 1981; 95
125	4960.00	5210.00		2	la F		1 N 1/2	34-38"	3	Bottles/Jars	bottle glass	crown finish	amber	finish, neck		1892	2009	Life 1965:14
125	4960.00	5210.00		2	la F		1 N 1/2	34-38"	1	Bottles/Jars	bottle glass	crown finish	clear	finish, neck		1892	2009	Life 1965:14
125	4960.00	5210.00		2	la F		1 N 1/2	34-38"	1	Bottles/Jars	bottle glass	crown finish; stippled	amber	finish, body		1939	2009	Busch 1983; Deiss 1981
125	4960.00	5210.00		2	la F		1 N 1/2	34-38"	1	Bottles/Jars	bottle glass	embossed	clear	base; bottle	diamond; "16"			
125	4960.00	5210.00		2	la F		1 N 1/2	34-38"	1	Bottles/Jars	bottle glass	embossed	clear	base; bottle	"one Pint"; "D 1 56- 6"			
125	4960.00	5210.00		2	la F		1 N 1/2	34-38"	1	Bottles/Jars	bottle glass	embossed	clear	base; bottle	"R 42"			
125	4960.00	5210.00		2	la F		1 N 1/2	34-38"	1	Bottles/Jars	bottle glass	embossed	clear	base; bottle	"Pat. appl'd"			
125	4960.00	5210.00		2	la F		1 N 1/2	34-38"	1	Bottles/Jars	bottle glass	embossed	clear	base; bottle	"Pat"			
125	4960.00	5210.00		2	la F		1 N 1/2	34-38"	1	Bottles/Jars	bottle glass	embossed	clear	base; bottle	"4"; "16"			
125	4960.00	5210.00		2	la F		1 N 1/2	34-38"	1	Bottles/Jars	bottle glass	embossed	clear	base; bottle	"Knoxall"			
125	4960.00	5210.00		2	la F		1 N 1/2	34-38"	1	Bottles/Jars	bottle glass	embossed	clear	base; bottle	"97561"; "hia, Pa"			
125	4960.00	5210.00		2	la F		1 N 1/2	34-38"	1	Bottles/Jars	bottle glass	embossed	clear	base; bottle	"Design"; "Patent Applied For"			
125	4960.00	5210.00		2	la F		1 N 1/2	34-38"	1	Bottles/Jars	bottle glass	embossed	clear	base; bottle	"D-18"; "18 diamond 9"; "1"			
125	4960.00	5210.00		2	la F		1 N 1/2	34-38"	1	Bottles/Jars	bottle glass	embossed	clear	base; bottle	"DI"; "6-6"; Maker's mark: Owen's Illinois	1929	1954	Toulouse 1971
125	4960.00	5210.00		2	la F		1 N 1/2	34-38"	1	Bottles/Jars	bottle glass	embossed	clear	base; bottle	"Pat"; "120-277"; Maker's mark: Owen's Illinois	1929	1954	Toulouse 1971
125	4960.00	5210.00		2	la F		1 N 1/2	34-38"	1	Bottles/Jars	bottle glass	embossed	clear	base; bottle	Maker's mark: Brockway Machine Bottle Co; B in a circle	1907	1933	Toulouse 1971
125	4960.00	5210.00		2	la F		1 N 1/2	34-38"	1	Bottles/Jars	bottle glass	embossed	clear	base; bottle	Maker's mark: E in a circle			
125	4960.00	5210.00		2	la F		1 N 1/2	34-38"	1	Bottles/Jars	bottle glass	embossed	clear	base; bottle	Maker's mark: Pennsylvania bottle company; LP in a keystone; "12"; "27 D-9 45"; "393"; "4/5 Ouant" diamond	1940	1952	Toulouse 1971
125	4960.00	5210.00		2	la F		1 N 1/2	34-38"	67	Bottles/Jars	bottle glass	embossed	clear	body				

Site 36Lu285 - Historic Artifact Catalog

Fs	N	E	Stp	Tu	Strat	Lev	Fea	Elev	Count	Sub-Class	Ware Type/Object	Dec/Manufacture	Color	Form	Emb/Mark	Beg Date	End Date	Reference
125	4960.00	5210.00		2	1a F		1 N 1/2	34-38"	2	Bottles/Jars	bottle glass	embossed	clear	body	slightly different diamond embossment pattern			
125	4960.00	5210.00		2	1a F		1 N 1/2	34-38"	1	Bottles/Jars	bottle glass	embossed	clear	body	diamond; "Fed"; "S"			
125	4960.00	5210.00		2	1a F		1 N 1/2	34-38"	1	Bottles/Jars	bottle glass	embossed	clear	body	diamond; "ederal"; "S Sa"; "Th"			
125	4960.00	5210.00		2	1a F		1 N 1/2	34-38"	1	Bottles/Jars	bottle glass	embossed	clear	body	diamond; "rbids"; "T"			
125	4960.00	5210.00		2	1a F		1 N 1/2	34-38"	1	Bottles/Jars	bottle glass	embossed	clear	body	diamond; "O"			
125	4960.00	5210.00		2	1a F		1 N 1/2	34-38"	1	Bottles/Jars	bottle glass	embossed	clear	body	diamond; "QUA"			
125	4960.00	5210.00		2	1a F		1 N 1/2	34-38"	1	Bottles/Jars	bottle glass	embossed	clear	body	diamond; "Fo"; "F This"			
125	4960.00	5210.00		2	1a F		1 N 1/2	34-38"	7	Bottles/Jars	bottle glass	embossed	clear	body	lines			
125	4960.00	5210.00		2	1a F		1 N 1/2	34-38"	2	Bottles/Jars	bottle glass	embossed	clear	body	dots/floral			
125	4960.00	5210.00		2	1a F		1 N 1/2	34-38"	2	Bottles/Jars	bottle glass	embossed	clear	body	starburst			
125	4960.00	5210.00		2	1a F		1 N 1/2	34-38"	1	Bottles/Jars	bottle glass	embossed	clear	body	floral band			
125	4960.00	5210.00		2	1a F		1 N 1/2	34-38"	2	Bottles/Jars	bottle glass	embossed	clear	body	motif			
125	4960.00	5210.00		2	1a F		1 N 1/2	34-38"	1	Bottles/Jars	bottle glass	embossed	clear	body	cross hatch; "PEPSI COLA"			
125	4960.00	5210.00		2	1a F		1 N 1/2	34-38"	1	Bottles/Jars	bottle glass	embossed	clear	body	"A"; "H.J. Hart"; "Register"			
125	4960.00	5210.00		2	1a F		1 N 1/2	34-38"	1	Bottles/Jars	bottle glass	embossed	clear	body	"DE"; "NE"			
125	4960.00	5210.00		2	1a F		1 N 1/2	34-38"	1	Bottles/Jars	bottle glass	embossed	clear	body	"Quid"			
125	4960.00	5210.00		2	1a F		1 N 1/2	34-38"	1	Bottles/Jars	bottle glass	embossed	clear	body	"AT"; "ong"			
125	4960.00	5210.00		2	1a F		1 N 1/2	34-38"	1	Bottles/Jars	bottle glass	embossed	clear	body	"DE"			
125	4960.00	5210.00		2	1a F		1 N 1/2	34-38"	1	Bottles/Jars	bottle glass	embossed	clear	body	"W Fo"; "e-US"			
125	4960.00	5210.00		2	1a F		1 N 1/2	34-38"	14	Bottles/Jars	bottle glass	embossed	clear	body	"Federal Law Prohibits (forbids) Sale or reuse of this bottle"	1933	1964	Busch 1981
125	4960.00	5210.00		2	1a F		1 N 1/2	34-38"	1	Bottles/Jars	bottle glass	embossed	clear	body	"Pint"			
125	4960.00	5210.00		2	1a F		1 N 1/2	34-38"	1	Bottles/Jars	bottle glass	embossed	clear	body	"R"			
125	4960.00	5210.00		2	1a F		1 N 1/2	34-38"	1	Bottles/Jars	bottle glass	embossed	clear	body	"OS"			
125	4960.00	5210.00		2	1a F		1 N 1/2	34-38"	1	Bottles/Jars	bottle glass	embossed	clear	body	"C"			
125	4960.00	5210.00		2	1a F		1 N 1/2	34-38"	1	Bottles/Jars	bottle glass	embossed	clear	body	"ID"			
125	4960.00	5210.00		2	1a F		1 N 1/2	34-38"	1	Bottles/Jars	bottle glass	embossed	clear	body	"D"			
125	4960.00	5210.00		2	1a F		1 N 1/2	34-38"	1	Bottles/Jars	bottle glass	embossed	clear	body	"Ba"; Maker's mark: Ball			
125	4960.00	5210.00		2	1a F		1 N 1/2	34-38"	1	Bottles/Jars	bottle glass	embossed	clear	body	"E"			
125	4960.00	5210.00		2	1a F		1 N 1/2	34-38"	1	Bottles/Jars	bottle glass	embossed	clear	body	"Y"			
125	4960.00	5210.00		2	1a F		1 N 1/2	34-38"	1	Bottles/Jars	bottle glass	embossed	clear	body	"#"			
125	4960.00	5210.00		2	1a F		1 N 1/2	34-38"	1	Bottles/Jars	bottle glass	embossed	clear	body	"U"			
125	4960.00	5210.00		2	1a F		1 N 1/2	34-38"	1	Bottles/Jars	bottle glass	embossed	clear	body	"I"			
125	4960.00	5210.00		2	1a F		1 N 1/2	34-38"	6	Bottles/Jars	bottle glass	embossed	clear	body	lettering			
125	4960.00	5210.00		2	1a F		1 N 1/2	34-38"	1	Bottles/Jars	bottle glass	embossed	clear	body	"req"			
125	4960.00	5210.00		2	1a F		1 N 1/2	34-38"	1	Bottles/Jars	bottle glass	embossed	clear	body	"L"			
125	4960.00	5210.00		2	1a F		1 N 1/2	34-38"	1	Bottles/Jars	bottle glass	embossed	clear	body	"Qua"			
125	4960.00	5210.00		2	1a F		1 N 1/2	34-38"	1	Bottles/Jars	bottle glass	embossed	clear	body	"EIS"			
125	4960.00	5210.00		2	1a F		1 N 1/2	34-38"	1	Bottles/Jars	bottle glass	embossed	green, light	body	"4/5 Quart"			
125	4960.00	5210.00		2	1a F		1 N 1/2	34-38"	1	Bottles/Jars	bottle glass	embossed	aqua	body; bottle	"ark"			
125	4960.00	5210.00		2	1a F		1 N 1/2	34-38"	1	Bottles/Jars	bottle glass	embossed	aqua	body; bottle	"KL"			
125	4960.00	5210.00		2	1a F		1 N 1/2	34-38"	1	Bottles/Jars	bottle glass	embossed	aqua	body; bottle	"rec"			
125	4960.00	5210.00		2	1a F		1 N 1/2	34-38"	1	Bottles/Jars	bottle glass	embossed	blue, light	body; bottle	"Tac"			
125	4960.00	5210.00		2	1a F		1 N 1/2	34-38"	1	Bottles/Jars	bottle glass	embossed	blue, light	body; bottle	"I"			
125	4960.00	5210.00		2	1a F		1 N 1/2	34-38"	1	Bottles/Jars	bottle glass	embossed	clear	rim	"m"			

Site 36Lu285 - Historic Artifact Catalog

Fs	N	E	Stp	Tu	Strat	Lev	Fea	Elev	Count	Sub-Class	Ware Type/Object	Dec/Manufacture	Color	Form	Emb/Mark	Beg Date	End Date	Reference
125	4960.00	5210.00		2	la F		1 N 1/2	34-38"	1	Bottles/Jars	bottle glass	embossed	clear	shoulder	diamond; "Fede"; "Sal"; "T"			
125	4960.00	5210.00		2	la F		1 N 1/2	34-38"	1	Bottles/Jars	bottle glass	embossed; crown finish; stippled	clear	finish, neck	stars	1939	2009	Deiss 1981; Busch 1983
125	4960.00	5210.00		2	la F		1 N 1/2	34-38"	1	Bottles/Jars	bottle glass	embossed; standardized screw thread	clear	finish, shoulder	diamond; "Law"; "ale o"; "bot"	1933	1964	Busch 1981; Deiss 1981
125	4960.00	5210.00		2	la F		1 N 1/2	34-38"	3	Bottles/Jars	bottle glass	embossed; stippled	clear	base; bottle	letters	1939	2009	Busch 1983
125	4960.00	5210.00		2	la F		1 N 1/2	34-38"	1	Bottles/Jars	bottle glass	embossed; stippled	clear	base; bottle	"6770"	1939	2009	Busch 1983
125	4960.00	5210.00		2	la F		1 N 1/2	34-38"	1	Bottles/Jars	bottle glass	embossed; stippled	clear	base; bottle	Maker's mark: Armstrong Cork Company; A in a circle	1938	1969	Toulouse 1971
125	4960.00	5210.00		2	la F		1 N 1/2	34-38"	1	Bottles/Jars	bottle glass	embossed; stippled	clear	base; bottle	floral band; "DES"			
125	4960.00	5210.00		2	la F		1 N 1/2	34-38"	1	Bottles/Jars	bottle glass	embossed; stippled	clear	base; bottle	floral band; "DI"; Maker's mark: Owen's Illinois "Du"	1929	1954	Toulouse 1971
125	4960.00	5210.00		2	la F		1 N 1/2	34-38"	1	Bottles/Jars	bottle glass	embossed; stippled	clear	body		1939	2009	Busch 1983
125	4960.00	5210.00		2	la F		1 N 1/2	34-38"	1	Bottles/Jars	bottle glass	faceted	clear	base; bottle				
125	4960.00	5210.00		2	la F		1 N 1/2	34-38"	5	Bottles/Jars	bottle glass	faceted	clear	body				
125	4960.00	5210.00		2	la F		1 N 1/2	34-38"	1	Bottles/Jars	bottle glass	ribbed	clear	base; bottle				
125	4960.00	5210.00		2	la F		1 N 1/2	34-38"	6	Bottles/Jars	bottle glass	ribbed	clear	body				
125	4960.00	5210.00		2	la F		1 N 1/2	34-38"	2	Bottles/Jars	bottle glass	ribbed	clear	shoulder				
125	4960.00	5210.00		2	la F		1 N 1/2	34-38"	1	Bottles/Jars	bottle glass	standardized screw thread	amber	finish, neck		1919	2009	Deiss 1981
125	4960.00	5210.00		2	la F		1 N 1/2	34-38"	4	Bottles/Jars	bottle glass	standardized screw thread	clear	finish, neck		1919	2009	Deiss 1981
125	4960.00	5210.00		2	la F		1 N 1/2	34-38"	3	Bottles/Jars	bottle glass	standardized screw thread	clear	finish, neck		1919	2009	Deiss 1981
125	4960.00	5210.00		2	la F		1 N 1/2	34-38"	1	Bottles/Jars	bottle glass	standardized screw thread	clear	finish, neck		1919	2009	Deiss 1981
125	4960.00	5210.00		2	la F		1 N 1/2	34-38"	1	Bottles/Jars	bottle glass	standardized screw thread; embossed	clear	finish, neck	"Continental distilling Corp"	1919	2009	Deiss 1981
125	4960.00	5210.00		2	la F		1 N 1/2	34-38"	1	Bottles/Jars	bottle glass	standardized screw thread; embossed	clear	whole bottle	"3 iii"; Maker's mark: Knoxall H in a crown; bands	1919	2009	Deiss 1981
125	4960.00	5210.00		2	la F		1 N 1/2	34-38"	1	Bottles/Jars	bottle glass	standardized screw thread; embossed; punctures in cap to act as a shaker	clear	finish, neck	"...tional Distilleries"	1919	2009	Deiss 1981
125	4960.00	5210.00		2	la F		1 N 1/2	34-38"	1	Bottles/Jars	bottle glass	stippled	emerald	base; bottle		1939	2009	Busch 1983
125	4960.00	5210.00		2	la F		1 N 1/2	34-38"	31	Bottles/Jars	bottle glass	stippled	clear	body		1939	2009	Busch 1983
125	4960.00	5210.00		2	la F		1 N 1/2	34-38"	1	Bottles/Jars	bottle glass	stippled; embossed	clear	body	"gla"	1939	2009	Busch 1983
125	4960.00	5210.00		2	la F		1 N 1/2	34-38"	1	Bottles/Jars	bottle glass	stippled; embossed	clear	body	"ON"	1939	2009	Busch 1983
125	4960.00	5210.00		2	la F		1 N 1/2	34-38"	1	Bottles/Jars	bottle glass	stippled; embossed	clear	body	"TT"	1939	2009	Busch 1983
125	4960.00	5210.00		2	la F		1 N 1/2	34-38"	1	Bottles/Jars	bottle glass	stippled; embossed; crown finish	amber	finish, body	"NO De"	1939	2009	Busch 1983; Deiss 1981
125	4960.00	5210.00		2	la F		1 N 1/2	34-38"	1	Bottles/Jars	bottle glass	straight bandy finish	clear	finish, neck				
125	4960.00	5210.00		2	la F		1 N 1/2	34-38"	3	Bottles/Jars	bottle glass	straight brandy	amber	finish, neck				
125	4960.00	5210.00		2	la F		1 N 1/2	34-38"	16	Bottles/Jars	jar glass	standardized screw thread	clear	rim		1919	2009	Deiss 1981
125	4960.00	5210.00		2	la F		1 N 1/2	34-38"	1	Bottles/Jars	liquor bottle	standardized screw thread, embossed	clear	complete bottle	"Fed Law Prohibits Sale or re-use of this bottle"	1933	1964	Busch 1981
125	4960.00	5210.00		2	la F		1 N 1/2	34-38"	1	Brick, Block	Brick							
125	4960.00	5210.00		2	la F		1 N 1/2	34-38"	34	Cans/Tins	Can Fragments			base				
125	4960.00	5210.00		2	la F		1 N 1/2	34-38"	780	Cans/Tins	Can Fragments			body				

Site 36Lu285 - Historic Artifact Catalog

Fs	N	E	Stp	Tu	Strat	Lev	Fea	Elev	Count	Sub-Class	Ware Type/Object	Dec/Manufacture	Color	Form	Emb/Mark	Bag Date	End Date	Reference
125	4960.00	5210.00		2	1a F		1 N 1/2	34-38"	12	Cans/Tins	Can Fragments			rim				
125	4960.00	5210.00		2	1a F		1 N 1/2	34-38"	1	Ceramics	Hardpaste Porcelain, Handpainted		black and green, light int.	body	motif			
125	4960.00	5210.00		2	1a F		1 N 1/2	34-38"	1	Ceramics	Hardpaste Porcelain, Transfer Printed, Handpainted		yellow, light; blue, light; green, light; red, light; and black int.	rim, body, base; saucer	oriental scene int.			
125	4960.00	5210.00		2	1a F		1 N 1/2	34-38"	2	Ceramics	Stoneware, Buff Bodied		brown, medium interior; cream ext.	base; crock				
125	4960.00	5210.00		2	1a F		1 N 1/2	34-38"	1	Ceramics	Stoneware, Buff Bodied		brown, dark interior; chipped ext.	body				
125	4960.00	5210.00		2	1a F		1 N 1/2	34-38"	1	Ceramics	Stoneware, Buff Bodied		chipped interior; cream ext.	body				
125	4960.00	5210.00		2	1a F		1 N 1/2	34-38"	1	Ceramics	Stoneware, Buff Bodied		brown, dark interior; cream ext.	body, base; crock				
125	4960.00	5210.00		2	1a F		1 N 1/2	34-38"	1	Ceramics	Stoneware, Buff Bodied		brown, light interior/ext.	body, base; crock				
125	4960.00	5210.00		2	1a F		1 N 1/2	34-38"	1	Ceramics	Stoneware, Buff Bodied		brown, medium interior; cream ext.	body; crock				
125	4960.00	5210.00		2	1a F		1 N 1/2	34-38"	1	Ceramics	Stoneware, Buff Bodied		brown, dark interior; cream ext.	rim, body; crock				
125	4960.00	5210.00		2	1a F		1 N 1/2	34-38"	1	Ceramics	Whiteware, Handpainted		gray int.	rim	band int.	1840	1860	Lofstrum et al. 1982; Majewski and O'Brian 1984
125	4960.00	5210.00		2	1a F		1 N 1/2	34-38"	1	Ceramics	Whiteware, Handpainted		orange int.	rim	motif	1840	1860	Lofstrum et al. 1982; Majewski and O'Brian 1984
125	4960.00	5210.00		2	1a F		1 N 1/2	34-38"	1	Ceramics	Whiteware, Handpainted		gray int.	rim; bowl	band int.	1840	1860	Lofstrum et al. 1982; Majewski and O'Brian 1984
125	4960.00	5210.00		2	1a F		1 N 1/2	34-38"	1	Ceramics	Whiteware, Plain			base, footring; plate		1830	2008	Price 1979; Noël Hume 1980
125	4960.00	5210.00		2	1a F		1 N 1/2	34-38"	3	Ceramics	Whiteware, Plain			body		1830	2008	Price 1979; Noël Hume 1980
125	4960.00	5210.00		2	1a F		1 N 1/2	34-38"	3	Ceramics	Whiteware, Plain		chipped ext.	body		1830	2008	Price 1979; Noël Hume 1980
125	4960.00	5210.00		2	1a F		1 N 1/2	34-38"	2	Ceramics	Whiteware, Plain			rim, body; cup, general		1830	2008	Price 1979; Noël Hume 1980
125	4960.00	5210.00		2	1a F		1 N 1/2	34-38"	2	Ceramics	Whiteware, Plain			rim, body; plate		1830	2008	Price 1979; Noël Hume 1980
125	4960.00	5210.00		2	1a F		1 N 1/2	34-38"	2	Decorative Table Glass	Glass Hollowware		clear	handle				
125	4960.00	5210.00		2	1a F		1 N 1/2	34-38"	1	Decorative Table Glass	Glass Hollowware	embossed	red	rim, body, handle	lines; geometric ext.			
125	4960.00	5210.00		2	1a F		1 N 1/2	34-38"	5	Indeterminate	Copper, metal, wire							
125	4960.00	5210.00		2	1a F		1 N 1/2	34-38"	26	Indeterminate	Copper, metal, wire							

Site 36Lu285 - Historic Artifact Catalog

Fs	N	E	Stp	Tu	Strat	Lev	Fea	Elev	Count	Sub-Class	Ware Type/Object	Dec/Manufacture	Color	Form	Emb/Mark	Begin Date	End Date	Reference
125	4960.00	5210.00		2	1a F		1 N 1/2	34-38"	6	Kitchen Related-Other	Bottle Cap							
125	4960.00	5210.00		2	1a F		1 N 1/2	34-38"	2	Kitchen Related-Other	Bottle Cap	standardized screw thread		bottle cap	"Continental Distilling Corp"	1919	2009	Deiss 1981
125	4960.00	5210.00		2	1a F		1 N 1/2	34-38"	1	Kitchen Related-Other	Canning Jar Lid Liner		white opaque lid					
125	4960.00	5210.00		2	1a F		1 N 1/2	34-38"	6	Livestock/Pets	barbed wire							
125	4960.00	5210.00		2	1a F		1 N 1/2	34-38"	3	Misc. Small Hardware	Bolt							
125	4960.00	5210.00		2	1a F		1 N 1/2	34-38"	1	Misc. Small Hardware	grating, plate							
125	4960.00	5210.00		2	1a F		1 N 1/2	34-38"	2	Misc. Small Hardware	hardware,							
125	4960.00	5210.00		2	1a F		1 N 1/2	34-38"	2	Misc. Small Hardware	hardware,							
125	4960.00	5210.00		2	1a F		1 N 1/2	34-38"	1	Misc. Small Hardware	O ring, hook, brace							
125	4960.00	5210.00		2	1a F		1 N 1/2	34-38"	1	Misc. Small Hardware	pipe, rod							
125	4960.00	5210.00		2	1a F		1 N 1/2	34-38"	4	Pharmaceutical	pharmaceutical bottle	embossed	cobalt	body, base	"MAGNISIA"; "Reg US Pat. off."; "i e Chas. H. Phillips"; "emical Company"; "NBROOK, CONN."	1890	1960	IMAC 1984
125	4960.00	5210.00		2	1a F		1 N 1/2	34-38"	25	Shell	shell							
125	4960.00	5210.00		2	1a F		1 N 1/2	34-38"	31	Shoes	Shoe Parts							
125	4960.00	5210.00		2	1a F		1 N 1/2	34-38"	1	Tumblers, Stemware	Tumbler		clear	rim; cup general				
125	4960.00	5210.00		2	1a F		1 N 1/2	34-38"	3	Tumblers, Stemware	Tumbler	faceted	clear	rim; cup general				
125	4960.00	5210.00		2	1a F		1 N 1/2	34-38"	153	Window Glass	Window Glass		clear					
125	4960.00	5210.00		2	1a F		1 N 1/2	34-38"	8	Window Glass	Window Glass		tinted					
126	4960.00	5210.00		2	1a F		1 N 1/2	38-42"	10	Bone	Bone							
126	4960.00	5210.00		2	1a F		1 N 1/2	38-42"	15	Bone	teeth							
126	4960.00	5210.00		2	1a F		1 N 1/2	38-42"	3	Bottles/Jars	beer bottle		amber	base; bottle				
126	4960.00	5210.00		2	1a F		1 N 1/2	38-42"	1	Bottles/Jars	beer bottle		amber	base; bottle	Maker's mark: Owen's Illinois	1929	1954	Toulouse 1971
126	4960.00	5210.00		2	1a F		1 N 1/2	38-42"	1	Bottles/Jars	beer bottle		amber	body, base; bottle	Maker's mark: Owen's Illinois	1929	1954	Toulouse 1971
126	4960.00	5210.00		2	1a F		1 N 1/2	38-42"	231	Bottles/Jars	beer bottle		amber	body; bottle				
126	4960.00	5210.00		2	1a F		1 N 1/2	38-42"	1	Bottles/Jars	beer bottle		amber	neck; bottle				
126	4960.00	5210.00		2	1a F		1 N 1/2	38-42"	1	Bottles/Jars	beer bottle	crown finish	amber	finish, shoulder; bottle		1892	2009	Deiss 1981
126	4960.00	5210.00		2	1a F		1 N 1/2	38-42"	7	Bottles/Jars	beer bottle	crown finish	amber	finish; bottle		1892	2009	Deiss 1981
126	4960.00	5210.00		2	1a F		1 N 1/2	38-42"	1	Bottles/Jars	beer bottle	crown finish, stippled, embossed	amber	whole bottle	"Duraglass"; "NO Deposit NO Return Not to be refilled"; Maker's mark: Owen's Illinois	1939	1954	Leif 1965; Busch 1983; Toulouse 1971
126	4960.00	5210.00		2	1a F		1 N 1/2	38-42"	1	Bottles/Jars	beer bottle	crown finish; machine made	amber	whole bottle	Maker's mark: a triangle with an unidentifiable letter inside	1903	2009	Leif 1965; Deiss 1981
126	4960.00	5210.00		2	1a F		1 N 1/2	38-42"	2	Bottles/Jars	beer bottle	crown finish; stippled	amber	finish; bottle		1939	2009	Deiss 1981; Busch 1983

Site 36Lu285 - Historic Artifact Catalog

Fs	N	E	Stp	Tu	Strat	Lev	Fea	Elev	Count	Sub-Class	Ware Type/Object	Dec/Manufacture	Color	Form	Emb/Mark	Beg Date	End Date	Reference
126	4960.00	5210.00		2	1a F		1 N 1/2	38-42"	1	Bottles/Jars	beer bottle	embossed	amber	base; bottle	"one pint"; Maker's mark: mTc Thatcher Manufacturing Co. lines; "g & w register"; Maker's mark: o in a diamond	1900	2009	Toulouse 1971
126	4960.00	5210.00		2	1a F		1 N 1/2	38-42"	1	Bottles/Jars	beer bottle	embossed	amber	base; bottle	"one pint"			
126	4960.00	5210.00		2	1a F		1 N 1/2	38-42"	1	Bottles/Jars	beer bottle	embossed	amber	body; bottle	"Full"			
126	4960.00	5210.00		2	1a F		1 N 1/2	38-42"	1	Bottles/Jars	beer bottle	embossed	amber	body; bottle	"oro"; "cl"			
126	4960.00	5210.00		2	1a F		1 N 1/2	38-42"	1	Bottles/Jars	beer bottle	embossed	amber	body; bottle	"Qua"			
126	4960.00	5210.00		2	1a F		1 N 1/2	38-42"	1	Bottles/Jars	beer bottle	embossed	amber	body; bottle	"4/5 Q"			
126	4960.00	5210.00		2	1a F		1 N 1/2	38-42"	1	Bottles/Jars	beer bottle	embossed	amber	body; bottle	"10"			
126	4960.00	5210.00		2	1a F		1 N 1/2	38-42"	1	Bottles/Jars	beer bottle	embossed	amber	body; bottle	"le"			
126	4960.00	5210.00		2	1a F		1 N 1/2	38-42"	6	Bottles/Jars	beer bottle	embossed	amber	body; bottle	"Federal Law Prohibits(Forbids) sale or re-use of this bottle"	1933	1964	Busch 1981
126	4960.00	5210.00		2	1a F		1 N 1/2	38-42"	1	Bottles/Jars	beer bottle	ribbed	amber	body; bottle				
126	4960.00	5210.00		2	1a F		1 N 1/2	38-42"	1	Bottles/Jars	beer bottle	standardized screw thread	amber	finish, neck; bottle		1919	2009	Deiss 1981
126	4960.00	5210.00		2	1a F		1 N 1/2	38-42"	8	Bottles/Jars	beer bottle	stippled	amber	base; bottle		1939	2009	Busch 1983
126	4960.00	5210.00		2	1a F		1 N 1/2	38-42"	2	Bottles/Jars	beer bottle	stippled	amber	base; bottle	Maker's mark: Duraglass Owen's Illinois	1939	1954	Toulouse 1971; Busch 1983
126	4960.00	5210.00		2	1a F		1 N 1/2	38-42"	102	Bottles/Jars	beer bottle	stippled	amber	body; bottle		1939	2009	Busch 1983
126	4960.00	5210.00		2	1a F		1 N 1/2	38-42"	7	Bottles/Jars	beer bottle	stippled; embossed	amber	base; bottle	"4/5 Quarts"	1939	2009	Busch 1983
126	4960.00	5210.00		2	1a F		1 N 1/2	38-42"	8	Bottles/Jars	beer bottle	stippled; embossed	amber	body; bottle	"NO Deposit NO Return"	1939	2009	Busch 1983
126	4960.00	5210.00		2	1a F		1 N 1/2	38-42"	3	Bottles/Jars	beer bottle	stippled; embossed	amber	body; bottle	"be refilled"	1939	2009	Busch 1983
126	4960.00	5210.00		2	1a F		1 N 1/2	38-42"	2	Bottles/Jars	beer bottle	stippled; embossed	amber	body; bottle	"Not"	1939	2009	Busch 1983
126	4960.00	5210.00		2	1a F		1 N 1/2	38-42"	2	Bottles/Jars	beer bottle	stippled; embossed	amber	body; bottle	"E"	1939	2009	Busch 1983
126	4960.00	5210.00		2	1a F		1 N 1/2	38-42"	2	Bottles/Jars	beer bottle	stippled; embossed	amber	body; bottle	"on"	1939	2009	Busch 1983
126	4960.00	5210.00		2	1a F		1 N 1/2	38-42"	2	Bottles/Jars	beer bottle	stippled; embossed	amber	body; bottle	"on"	1939	2009	Busch 1983
126	4960.00	5210.00		2	1a F		1 N 1/2	38-42"	1	Bottles/Jars	beer bottle	stippled; embossed	amber	body; bottle	"LL"	1939	2009	Busch 1983
126	4960.00	5210.00		2	1a F		1 N 1/2	38-42"	1	Bottles/Jars	beer bottle	stippled; embossed	amber	body; bottle	"I"	1939	2009	Busch 1983
126	4960.00	5210.00		2	1a F		1 N 1/2	38-42"	1	Bottles/Jars	beer bottle	stippled; embossed	amber	body; bottle	"o"	1939	2009	Busch 1983
126	4960.00	5210.00		2	1a F		1 N 1/2	38-42"	1	Bottles/Jars	beer bottle	straight brandy	amber	finish, neck; bottle				
126	4960.00	5210.00		2	1a F		1 N 1/2	38-42"	1	Bottles/Jars	beverage bottle	crown finish; faceted	clear	whole bottle	Maker's mark: Owen's Illinois cross hatch; "pep" possibly pepsi diamond; "one pint"; "Federal law Forbids sale or re use of this bottle"	1929	1956	Toulouse 1971; Leif 1965
126	4960.00	5210.00		2	1a F		1 N 1/2	38-42"	1	Bottles/Jars	beverage bottle	embossed	clear	body; bottle				
126	4960.00	5210.00		2	1a F		1 N 1/2	38-42"	1	Bottles/Jars	beverage bottle	standardized screw thread; embossed	clear	whole bottle		1933	1964	Busch 1981
126	4960.00	5210.00		2	1a F		1 N 1/2	38-42"	1	Bottles/Jars	bottle glass		blue, light	base; bottle				
126	4960.00	5210.00		2	1a F		1 N 1/2	38-42"	18	Bottles/Jars	bottle glass		clear	base; bottle				
126	4960.00	5210.00		2	1a F		1 N 1/2	38-42"	1	Bottles/Jars	bottle glass		emerald	base; bottle				
126	4960.00	5210.00		2	1a F		1 N 1/2	38-42"	61	Bottles/Jars	bottle glass		blue, light	body				
126	4960.00	5210.00		2	1a F		1 N 1/2	38-42"	1095	Bottles/Jars	bottle glass		clear	body				
126	4960.00	5210.00		2	1a F		1 N 1/2	38-42"	68	Bottles/Jars	bottle glass		emerald	body				
126	4960.00	5210.00		2	1a F		1 N 1/2	38-42"	2	Bottles/Jars	bottle glass		sun colored amethyst	body		1880	1915	Miller and Pacey 1985

Site 36Lu285 - Historic Artifact Catalog

Fs	N	E	Stp	Tu	Strat	Lev	Fea	Elev	Count	Sub-Class	Ware Type/Object	Dec/Manufacture	Color	Form	Emb/Mark	Beq Date	End Date	Reference
126	4960.00	5210.00		2	1a F		1 N 1/2	38-42"	8	Bottles/Jars	bottle glass		yellow-green, light	body				
126	4960.00	5210.00		2	1a F		1 N 1/2	38-42"	1	Bottles/Jars	bottle glass		aqua	body, base				
126	4960.00	5210.00		2	1a F		1 N 1/2	38-42"	24	Bottles/Jars	bottle glass		aqua	body; bottle				
126	4960.00	5210.00		2	1a F		1 N 1/2	38-42"	1	Bottles/Jars	bottle glass		aqua	neck				
126	4960.00	5210.00		2	1a F		1 N 1/2	38-42"	1	Bottles/Jars	bottle glass	applied color label	clear interior; blue, medium ext.	body	motif	1935	2009	Deiss 1981; 95
126	4960.00	5210.00		2	1a F		1 N 1/2	38-42"	1	Bottles/Jars	bottle glass	applied color label	clear interior; green, light ext.	body	motif	1935	2009	Deiss 1981; 95
126	4960.00	5210.00		2	1a F		1 N 1/2	38-42"	4	Bottles/Jars	bottle glass	applied color label	clear interior; white opaque ext.	body	lines	1935	2009	Deiss 1981; 95
126	4960.00	5210.00		2	1a F		1 N 1/2	38-42"	1	Bottles/Jars	bottle glass	bead finish	blue, light	finish				
126	4960.00	5210.00		2	1a F		1 N 1/2	38-42"	1	Bottles/Jars	bottle glass	crown finish	emerald	finish		1892	2009	Life 1965:14
126	4960.00	5210.00		2	1a F		1 N 1/2	38-42"	1	Bottles/Jars	bottle glass	embossed	clear	base, body; bottle	Maker's mark: a diamond "on"			
126	4960.00	5210.00		2	1a F		1 N 1/2	38-42"	1	Bottles/Jars	bottle glass	embossed	clear	base, body; bottle	lines			
126	4960.00	5210.00		2	1a F		1 N 1/2	38-42"	1	Bottles/Jars	bottle glass	embossed	clear	base; bottle	"-9"			
126	4960.00	5210.00		2	1a F		1 N 1/2	38-42"	1	Bottles/Jars	bottle glass	embossed	clear	base; bottle	"Appl"			
126	4960.00	5210.00		2	1a F		1 N 1/2	38-42"	2	Bottles/Jars	bottle glass	embossed	clear	base; bottle	"16-9"; "3"; "P"			
126	4960.00	5210.00		2	1a F		1 N 1/2	38-42"	3	Bottles/Jars	bottle glass	embossed	clear	base; bottle	"one pint"; "Pat."; "Appl'd"; "R-420"			
126	4960.00	5210.00		2	1a F		1 N 1/2	38-42"	1	Bottles/Jars	bottle glass	embossed	clear	base; bottle	"R-420"			
126	4960.00	5210.00		2	1a F		1 N 1/2	38-42"	1	Bottles/Jars	bottle glass	embossed	clear	base; bottle	"Phila"; "D 18"			
126	4960.00	5210.00		2	1a F		1 N 1/2	38-42"	1	Bottles/Jars	bottle glass	embossed	clear	base; bottle	"registered"			
126	4960.00	5210.00		2	1a F		1 N 1/2	38-42"	1	Bottles/Jars	bottle glass	embossed	clear	base; bottle	lines; "D-55"			
126	4960.00	5210.00		2	1a F		1 N 1/2	38-42"	1	Bottles/Jars	bottle glass	embossed	clear	base; bottle	"44 E"; "D"			
126	4960.00	5210.00		2	1a F		1 N 1/2	38-42"	1	Bottles/Jars	bottle glass	embossed	clear	base; bottle	"10" underlined			
126	4960.00	5210.00		2	1a F		1 N 1/2	38-42"	1	Bottles/Jars	bottle glass	embossed	clear	base; bottle	"istered"; "B11"			
126	4960.00	5210.00		2	1a F		1 N 1/2	38-42"	1	Bottles/Jars	bottle glass	embossed	clear	base; bottle	"12"			
126	4960.00	5210.00		2	1a F		1 N 1/2	38-42"	1	Bottles/Jars	bottle glass	embossed	clear	base; bottle	diamond; "Pat Appl'd"			
126	4960.00	5210.00		2	1a F		1 N 1/2	38-42"	1	Bottles/Jars	bottle glass	embossed	clear	base; bottle	"Th"			
126	4960.00	5210.00		2	1a F		1 N 1/2	38-42"	1	Bottles/Jars	bottle glass	embossed	clear	base; bottle	diamond; "Pat Appl'd"; "R420"; "16-8"			
126	4960.00	5210.00		2	1a F		1 N 1/2	38-42"	1	Bottles/Jars	bottle glass	embossed	clear	base; bottle	diamond; "Distillers"; "D-18 40-6"; "Pat No Des"; "9756"; "Philadelphia Pa"	1900	2009	Toulouse 1971
126	4960.00	5210.00		2	1a F		1 N 1/2	38-42"	1	Bottles/Jars	bottle glass	embossed	clear	base; bottle	Maker's mark: mTc Thatcher Manufacturing Company	1938	2009	Toulouse 1971
126	4960.00	5210.00		2	1a F		1 N 1/2	38-42"	1	Bottles/Jars	bottle glass	embossed	clear	base; bottle	Maker's mark: Anchor Hocking	1920	1964	Toulouse 1971
126	4960.00	5210.00		2	1a F		1 N 1/2	38-42"	2	Bottles/Jars	bottle glass	embossed	blue, light	body	"m"			
126	4960.00	5210.00		2	1a F		1 N 1/2	38-42"	2	Bottles/Jars	bottle glass	embossed	blue, light	body	"Ball"	1888	2009	Toulouse 1971
126	4960.00	5210.00		2	1a F		1 N 1/2	38-42"	1	Bottles/Jars	bottle glass	embossed	blue, light	body	"H"			

Site 36Lu285 - Historic Artifact Catalog

Fs	N	E	Stp	Tu	Strat	Lev	Fea	Elev	Count	Sub-Class	Ware Type/Object	Dec/Manufacture	Color	Form	Emb/Mark	Beq Date	End Date	Reference
126	4960.00	5210.00		2	1a F		1 N 1/2	38-42"	148	Bottles/Jars	bottle glass	embossed	clear	body	diamond			
126	4960.00	5210.00		2	1a F		1 N 1/2	38-42"	27	Bottles/Jars	bottle glass	embossed	clear	body	lines			
126	4960.00	5210.00		2	1a F		1 N 1/2	38-42"	10	Bottles/Jars	bottle glass	embossed	clear	body	lines & bands that boxes			
126	4960.00	5210.00		2	1a F		1 N 1/2	38-42"	3	Bottles/Jars	bottle glass	embossed	clear	body	floral			
126	4960.00	5210.00		2	1a F		1 N 1/2	38-42"	2	Bottles/Jars	bottle glass	embossed	clear	body	motif			
126	4960.00	5210.00		2	1a F		1 N 1/2	38-42"	7	Bottles/Jars	bottle glass	embossed	clear	body	"one pint"			
126	4960.00	5210.00		2	1a F		1 N 1/2	38-42"	22	Bottles/Jars	bottle glass	embossed	clear	body	"Federal Law Forbids(Prohibits) sale or re-use of this bottle". "Dur"	1933	1965	Busch 1981
126	4960.00	5210.00		2	1a F		1 N 1/2	38-42"	3	Bottles/Jars	bottle glass	embossed	clear	body	"Mellin's .."; "..ood"			
126	4960.00	5210.00		2	1a F		1 N 1/2	38-42"	2	Bottles/Jars	bottle glass	embossed	clear	body	"B"			
126	4960.00	5210.00		2	1a F		1 N 1/2	38-42"	1	Bottles/Jars	bottle glass	embossed	clear	body	"o"			
126	4960.00	5210.00		2	1a F		1 N 1/2	38-42"	1	Bottles/Jars	bottle glass	embossed	clear	body	"rw"			
126	4960.00	5210.00		2	1a F		1 N 1/2	38-42"	1	Bottles/Jars	bottle glass	embossed	clear	body	"E"			
126	4960.00	5210.00		2	1a F		1 N 1/2	38-42"	1	Bottles/Jars	bottle glass	embossed	clear	body	"E P"			
126	4960.00	5210.00		2	1a F		1 N 1/2	38-42"	2	Bottles/Jars	bottle glass	embossed	clear	body	"A"			
126	4960.00	5210.00		2	1a F		1 N 1/2	38-42"	1	Bottles/Jars	bottle glass	embossed	clear	body	"EI"			
126	4960.00	5210.00		2	1a F		1 N 1/2	38-42"	1	Bottles/Jars	bottle glass	embossed	clear	body	"Q"			
126	4960.00	5210.00		2	1a F		1 N 1/2	38-42"	1	Bottles/Jars	bottle glass	embossed	clear	body	"REC"			
126	4960.00	5210.00		2	1a F		1 N 1/2	38-42"	1	Bottles/Jars	bottle glass	embossed	clear	body	"MA"			
126	4960.00	5210.00		2	1a F		1 N 1/2	38-42"	1	Bottles/Jars	bottle glass	embossed	clear	body	"K.Pa.R.D"			
126	4960.00	5210.00		2	1a F		1 N 1/2	38-42"	1	Bottles/Jars	bottle glass	embossed	clear	body	"3 iv"			
126	4960.00	5210.00		2	1a F		1 N 1/2	38-42"	1	Bottles/Jars	bottle glass	embossed	clear	body	"ick-of"			
126	4960.00	5210.00		2	1a F		1 N 1/2	38-42"	1	Bottles/Jars	bottle glass	embossed	clear	body	"Foo"			
126	4960.00	5210.00		2	1a F		1 N 1/2	38-42"	1	Bottles/Jars	bottle glass	embossed	clear	body	"OD"			
126	4960.00	5210.00		2	1a F		1 N 1/2	38-42"	1	Bottles/Jars	bottle glass	embossed	clear	body	"STR"			
126	4960.00	5210.00		2	1a F		1 N 1/2	38-42"	1	Bottles/Jars	bottle glass	embossed	clear	body	"PER"			
126	4960.00	5210.00		2	1a F		1 N 1/2	38-42"	1	Bottles/Jars	bottle glass	embossed	clear	body	"NS"			
126	4960.00	5210.00		2	1a F		1 N 1/2	38-42"	1	Bottles/Jars	bottle glass	embossed	clear	body	"T"			
126	4960.00	5210.00		2	1a F		1 N 1/2	38-42"	1	Bottles/Jars	bottle glass	embossed	clear	body	"ister"			
126	4960.00	5210.00		2	1a F		1 N 1/2	38-42"	1	Bottles/Jars	bottle glass	embossed	clear	body	"O"			
126	4960.00	5210.00		2	1a F		1 N 1/2	38-42"	1	Bottles/Jars	bottle glass	embossed	clear	body	"..E"; "..AS.."			
126	4960.00	5210.00		2	1a F		1 N 1/2	38-42"	4	Bottles/Jars	bottle glass	embossed	clear	body	"Ball"			
126	4960.00	5210.00		2	1a F		1 N 1/2	38-42"	2	Bottles/Jars	bottle glass	embossed	clear	body	lettering			
126	4960.00	5210.00		2	1a F		1 N 1/2	38-42"	1	Bottles/Jars	bottle glass	embossed	clear	body	diamond; "on"			
126	4960.00	5210.00		2	1a F		1 N 1/2	38-42"	1	Bottles/Jars	bottle glass	embossed	clear	body	diamond; "Rt"			
126	4960.00	5210.00		2	1a F		1 N 1/2	38-42"	1	Bottles/Jars	bottle glass	embossed	emerald	body	"Quar"			
126	4960.00	5210.00		2	1a F		1 N 1/2	38-42"	1	Bottles/Jars	bottle glass	embossed	aqua	body, base	"istered"; Maker's mark: person drinking diamond			
126	4960.00	5210.00		2	1a F		1 N 1/2	38-42"	1	Bottles/Jars	bottle glass	embossed	clear	body, base	diamond			
126	4960.00	5210.00		2	1a F		1 N 1/2	38-42"	1	Bottles/Jars	bottle glass	embossed	blue, light	body; bottle	"Oke, P"			
126	4960.00	5210.00		2	1a F		1 N 1/2	38-42"	1	Bottles/Jars	bottle glass	embossed	blue, light	body; bottle	"Thre.."			
126	4960.00	5210.00		2	1a F		1 N 1/2	38-42"	1	Bottles/Jars	bottle glass	embossed	clear	body; bottle	diamond; "Pint"			
126	4960.00	5210.00		2	1a F		1 N 1/2	38-42"	1	Bottles/Jars	bottle glass	embossed	aqua	shoulder	"..UB"			
126	4960.00	5210.00		2	1a F		1 N 1/2	38-42"	8	Bottles/Jars	bottle glass	embossed	clear	shoulder, body	diamond; "Fed. law forbids sale or re- use of this bottle"	1933	1964	Busch 1983
126	4960.00	5210.00		2	1a F		1 N 1/2	38-42"	2	Bottles/Jars	bottle glass	embossed; stippled	clear	base; bottle	Maker's mark: Owen Illinois; "Duraqlass"	1939	1954	Toulouse 1971; Busch 1983
126	4960.00	5210.00		2	1a F		1 N 1/2	38-42"	1	Bottles/Jars	bottle glass	embossed; stippled	clear	base; bottle	starburst; Maker's mark: Owen Illinois; "Duraqlass"	1939	1954	Toulouse 1971; Busch 1983

Site 36Lu285 - Historic Artifact Catalog

Fs	N	E	Stp	Tu	Strat	Lev	Fea	Elev	Count	Sub-Class	Ware Type/Object	Dec/Manufacture	Color	Form	Emb/Mark	Beg Date	End Date	Reference
126	4960.00	5210.00		2	1a F		1 N 1/2	38-42"	1	Bottles/Jars	bottle glass	embossed; stippled	clear	base; bottle	Maker's mark: Owen Illinois	1939	1954	Toulouse 1971; Busch 1983
126	4960.00	5210.00		2	1a F		1 N 1/2	38-42"	1	Bottles/Jars	bottle glass	embossed; stippled	clear	base; bottle	Maker's mark: Ball	1939	2009	Toulouse 1971; Busch 1983
126	4960.00	5210.00		2	1a F		1 N 1/2	38-42"	1	Bottles/Jars	bottle glass	embossed; stippled; ribbed	clear	base; bottle	Maker's mark: Owen Illinois	1939	1954	Toulouse 1971; Busch 1983
126	4960.00	5210.00		2	1a F		1 N 1/2	38-42"	1	Bottles/Jars	bottle glass	embossed; stippled; ribbed	clear	base; bottle	"Duraglass"	1939	2009	Toulouse 1971; Busch 1983
126	4960.00	5210.00		2	1a F		1 N 1/2	38-42"	7	Bottles/Jars	bottle glass	faceted	clear	body				
126	4960.00	5210.00		2	1a F		1 N 1/2	38-42"	1	Bottles/Jars	bottle glass	modified bead finish	clear	finish				
126	4960.00	5210.00		2	1a F		1 N 1/2	38-42"	1	Bottles/Jars	bottle glass	modified double bead finish; machine made packer finish; embossed	clear	whole bottle	Maker's mark: Anchor Hocking "fede.."	1938	2009	Toulouse 1971
126	4960.00	5210.00		2	1a F		1 N 1/2	38-42"	1	Bottles/Jars	bottle glass	embossed ribbed	clear	finish				
126	4960.00	5210.00		2	1a F		1 N 1/2	38-42"	1	Bottles/Jars	bottle glass	ribbed	clear	base, body; bottle body	Maker's mark: Owen Illinois	1929	1954	Toulouse 1971
126	4960.00	5210.00		2	1a F		1 N 1/2	38-42"	5	Bottles/Jars	bottle glass	standardized screw thread	clear	body finish		1919	2009	Deiss 1981
126	4960.00	5210.00		2	1a F		1 N 1/2	38-42"	5	Bottles/Jars	bottle glass	standardized screw thread	clear	finish		1919	2009	Deiss 1981
126	4960.00	5210.00		2	1a F		1 N 1/2	38-42"	3	Bottles/Jars	bottle glass	standardized screw thread	clear	finish, neck		1919	2009	Deiss 1981
126	4960.00	5210.00		2	1a F		1 N 1/2	38-42"	1	Bottles/Jars	bottle glass	standardized screw thread	aqua	finish, neck		1919	2009	Deiss 1981
126	4960.00	5210.00		2	1a F		1 N 1/2	38-42"	1	Bottles/Jars	bottle glass	standardized screw thread	aqua	finish, neck		1919	2009	Deiss 1981
126	4960.00	5210.00		2	1a F		1 N 1/2	38-42"	1	Bottles/Jars	bottle glass	standardized screw thread	emerald	finish, neck		1919	2009	Deiss 1981
126	4960.00	5210.00		2	1a F		1 N 1/2	38-42"	3	Bottles/Jars	bottle glass	standardized screw thread		rim, body		1919	2009	Deiss 1981
126	4960.00	5210.00		2	1a F		1 N 1/2	38-42"	13	Bottles/Jars	bottle glass	stippled	clear	base; bottle		1939	2009	Busch 1983
126	4960.00	5210.00		2	1a F		1 N 1/2	38-42"	4	Bottles/Jars	bottle glass	stippled	emerald	base; bottle	Maker's mark: Owen's Illinois	1939	1954	Toulouse 1971; Busch 1983
126	4960.00	5210.00		2	1a F		1 N 1/2	38-42"	26	Bottles/Jars	bottle glass	stippled	clear	body		1939	2009	Busch 1983
126	4960.00	5210.00		2	1a F		1 N 1/2	38-42"	1	Bottles/Jars	bottle glass	stippled	clear interior; emerald ext.	neck		1939	2009	Busch 1983
126	4960.00	5210.00		2	1a F		1 N 1/2	38-42"	2	Bottles/Jars	bottle glass	stippled; embossed	clear	body	"Duraglass"	1939	2009	Busch 1983
126	4960.00	5210.00		2	1a F		1 N 1/2	38-42"	16	Bottles/Jars	bottle glass	stippled; embossed	clear	body	starburst	1939	2009	Busch 1983
126	4960.00	5210.00		2	1a F		1 N 1/2	38-42"	1	Bottles/Jars	extract bottle	standardized screw thread; embossed	clear	whole bottle	crackle; "insist on Virginia Jars Flavors Pat'd"	1919	2009	Deiss 1981
126	4960.00	5210.00		2	1a F		1 N 1/2	38-42"	1	Bottles/Jars	jar glass	ground rim	clear	finish, body; wide mouth jar				
126	4960.00	5210.00		2	1a F		1 N 1/2	38-42"	5	Bottles/Jars	jar glass	standardized screw thread	clear	rim; jar		1919	2009	Deiss 1981
126	4960.00	5210.00		2	1a F		1 N 1/2	38-42"	16	Bottles/Jars	jar glass	standardized screw thread	clear	rim; small mouth jar		1919	2009	Deiss 1981
126	4960.00	5210.00		2	1a F		1 N 1/2	38-42"	3	Bottles/Jars	jar glass	standardized screw thread	blue, light	rim; wide mouth jar				
126	4960.00	5210.00		2	1a F		1 N 1/2	38-42"	11	Bottles/Jars	jar glass	standardized screw thread	clear	rim; wide mouth jar		1919	2009	Deiss 1981
126	4960.00	5210.00		2	1a F		1 N 1/2	38-42"	1	Bottles/Jars	liquor bottle	embossed; kick-up	clear	base	"4/5 Quant"; Maker's mark: Owen Illinois	1929	1954	Toulouse 1971
126	4960.00	5210.00		2	1a F		1 N 1/2	38-42"	1	Bottles/Jars	milk bottle	cap seat; machine made	clear	finish		1903	2009	Deiss 1981
126	4960.00	5210.00		2	1a F		1 N 1/2	38-42"	4	Brick, Block	Brick							
126	4960.00	5210.00		2	1a F		1 N 1/2	38-42"	742	Cans/Tins	Can Fragments			body				

Site 36Lu285 - Historic Artifact Catalog

Fs	N	E	Stp	Tu	Strat	Lev	Fea	Elev	Count	Sub-Class	Ware Type/Object	Dec/Manufacture	Color	Form	Emb/Mark	Beg Date	End Date	Reference
126	4960.00	5210.00		2	1a F		1 N 1/2	38-42"	46	Cans/Tins	Can Fragments			rim or base				
126	4960.00	5210.00		2	1a F		1 N 1/2	38-42"	4	Ceramics	Hardpaste Porcelain, Handpainted		white; black; yellow; red and brown, medium int. red; pink; brown, medium; blue, light and green, linht int.	rim, body, base; saucer	floral int.			
126	4960.00	5210.00		2	1a F		1 N 1/2	38-42"	3	Ceramics	Hardpaste Porcelain, Handpainted	8.5" diameter		rim, body, base; plate	landscape, exotic domestic int.			
126	4960.00	5210.00		2	1a F		1 N 1/2	38-42"	1	Ceramics	Hardpaste porcelain, Plain			base; tea cup				
126	4960.00	5210.00		2	1a F		1 N 1/2	38-42"	1	Ceramics	Redware, Glazed		brown, medium interior; unglazed ext.	body, base; hollowware				
126	4960.00	5210.00		2	1a F		1 N 1/2	38-42"	2	Ceramics	Redware, Unglazed		chipped int. cream	body				
126	4960.00	5210.00		2	1a F		1 N 1/2	38-42"	1	Ceramics	Stoneware, Buff Bodied		interior/ext.	body				
126	4960.00	5210.00		2	1a F		1 N 1/2	38-42"	3	Ceramics	Stoneware, Buff Bodied		brown, medium interior; cream ext. brown, dark interior; cream ext. brown, dark interior/ext.	body, base; crock				
126	4960.00	5210.00		2	1a F		1 N 1/2	38-42"	2	Ceramics	Stoneware, Buff Bodied			body; crock				
126	4960.00	5210.00		2	1a F		1 N 1/2	38-42"	1	Ceramics	Stoneware, Buff Bodied		pink int.	rim; crock				
126	4960.00	5210.00		2	1a F		1 N 1/2	38-42"	5	Ceramics	Whiteware, Colored Glaze		interior scalloped	rim, body; tea cup		1830	2009	Price 1979; Noël Hume 1980
126	4960.00	5210.00		2	1a F		1 N 1/2	38-42"	1	Ceramics	Whiteware, Colored Glaze	interior scalloped	yellow int.	rim		1830	2009	Price 1979, Noel Hume 1980
126	4960.00	5210.00		2	1a F		1 N 1/2	38-42"	2	Ceramics	Whiteware, Overglaze Decal		purple, medium; blue, light; green, medium; yellow and orange int. teal, pink and yellow int.	rim, base; plate	incised curved lines and floral int.	1890	2009	Haskell 1981
126	4960.00	5210.00		2	1a F		1 N 1/2	38-42"	1	Ceramics	Whiteware, Overglaze Decal	7" diameter		rim, base; plate	band and floral interior; Maker's mark: Tudor Rose curved molded lines in a band along rim and floral int.	1890	2009	Haskell 1981
126	4960.00	5210.00		2	1a F		1 N 1/2	38-42"	2	Ceramics	Whiteware, Overglaze Decal	molded	purple, medium; green, light; blue, light; yellow and orange int. red, yellow, and blue int. silver; green, medium and yellow int.	rim; plate or platter		1890	2009	Haskell 1981
126	4960.00	5210.00		2	1a F		1 N 1/2	38-42"	2	Ceramics	Whiteware, Overglaze Decal	molded; scalloped; 7" diameter		rim, base, footring; plate	floral, curved lines and diamond int.	1890	2009	Haskell 1981
126	4960.00	5210.00		2	1a F		1 N 1/2	38-42"	1	Ceramics	Whiteware, Overglaze Decal	scalloped		rim	band and floral int.	1890	2009	Haskell 1981
126	4960.00	5210.00		2	1a F		1 N 1/2	38-42"	2	Ceramics	Whiteware, Plain			base, footring; plate		1830	2008	Price 1979; Noël Hume 1980

Site 36Lu285 - Historic Artifact Catalog

Fs	N	E	Stp	Tu	Strat	Lev	Fea	Elev	Count	Sub-Class	Ware Type/Object	Dec/Manufacture	Color	Form	Emb/Mark	Beg Date	End Date	Reference
126	4960.00	5210.00		2	la F		1 N 1/2	38-42"	1	Ceramics	Whiteware, Plain			base; flatware	Maker's Mark: Knowles, Taylor, & Knowles; ivory	1854	1931	Lehner 1988; Price 1979; Noël Hume 1980
126	4960.00	5210.00		2	la F		1 N 1/2	38-42"	7	Ceramics	Whiteware, Plain		chipped ext.	body		1830	2008	Price 1979; Noël Hume 1980
126	4960.00	5210.00		2	la F		1 N 1/2	38-42"	21	Ceramics	Whiteware, Plain			body, base; plate		1830	2008	Price 1979; Noël Hume 1980
126	4960.00	5210.00		2	la F		1 N 1/2	38-42"	12	Ceramics	Whiteware, Plain			rim, body, base, handle; tea cup		1830	2008	Price 1979; Noël Hume 1980
126	4960.00	5210.00		2	la F		1 N 1/2	38-42"	2	Ceramics	Whiteware, Plain			rim; plate		1830	2008	Price 1979; Noël Hume 1980
126	4960.00	5210.00		2	la F		1 N 1/2	38-42"	1	Ceramics	Whiteware, Plain			rim; saucer		1830	2008	Price 1979; Noël Hume 1980
126	4960.00	5210.00		2	la F		1 N 1/2	38-42"	1	Ceramics	Whiteware, Plain	10" diameter		rim; plate		1830	2009	Price 1979; Noël Hume 1980
126	4960.00	5210.00		2	la F		1 N 1/2	38-42"	1	Ceramics	Whiteware, Plain	7" diameter		rim, base, footring; plate		1830	2009	Price 1979; Noël Hume 1980
126	4960.00	5210.00		2	la F		1 N 1/2	38-42"	1	Ceramics	Whiteware, Plain	7" diameter		rim; plate		1830	2009	Price 1979; Noël Hume 1980
126	4960.00	5210.00		2	la F		1 N 1/2	38-42"	1	Ceramics	Whiteware, Plain	8" diameter		rim; plate		1830	2009	Price 1979; Noël Hume 1980
126	4960.00	5210.00		2	la F		1 N 1/2	38-42"	4	Ceramics	Whiteware, Plain	9" diameter		rim, base; plate		1830	2009	Price 1979; Noël Hume 1980
126	4960.00	5210.00		2	la F		1 N 1/2	38-42"	1	Ceramics	Whiteware, Plain	molded; scalloped		rim, body, base, footring; platter	motif	1830	2009	Price 1979; Noël Hume 1980
126	4960.00	5210.00		2	la F		1 N 1/2	38-42"	1	Ceramics	Whiteware, Plain	molded; scalloped		rim; flatware	curved line along rim interior; Maker's Mark: Thompson Pottery Company Madison	1890	1938	Haskell 1981; Lehner 1988: 471
126	4960.00	5210.00		2	la F		1 N 1/2	38-42"	3	Ceramics	Whiteware, Plain	molded; scalloped; 12" diameter		rim, base, footring; plate		1830	2009	Price 1979; Noël Hume 1980
126	4960.00	5210.00		2	la F		1 N 1/2	38-42"	1	Ceramics	Whiteware, Transfer Printed, Blue		blue, medium int.	body	geometric int.	1828	1860	Majewski and O'Brian 1984; Mullins 1988
126	4960.00	5210.00		2	la F		1 N 1/2	38-42"	1	Clothing Fasteners	Button	2 hole, 32 button scale	black					
126	4960.00	5210.00		2	la F		1 N 1/2	38-42"	3	Clothing Fasteners	Grommet							
126	4960.00	5210.00		2	la F		1 N 1/2	38-42"	12	Decorative Table Glass	Bowl		red	rim, body, handle; bowl				
126	4960.00	5210.00		2	la F		1 N 1/2	38-42"	1	Decorative Table Glass	Glass Hollowware	embossed	green, opaque	rim	floral ext.			
126	4960.00	5210.00		2	la F		1 N 1/2	38-42"	4	Decorative Table Glass	Glass Hollowware	ribbed	green, opaque	body				
126	4960.00	5210.00		2	la F		1 N 1/2	38-42"	1	Decorative Table Glass	Glass Tableware		green, opaque	base				
126	4960.00	5210.00		2	la F		1 N 1/2	38-42"	3	Indeterminate	Copper, metal, wire							
126	4960.00	5210.00		2	la F		1 N 1/2	38-42"	70	Indeterminate	Copper, metal, wire							
126	4960.00	5210.00		2	la F		1 N 1/2	38-42"	2	Indeterminate	Nut Shell							
126	4960.00	5210.00		2	la F		1 N 1/2	38-42"	1	Indeterminate	Plastic, Rubber		brown, medium					
126	4960.00	5210.00		2	la F		1 N 1/2	38-42"	7	Kitchen Related-Other	Bottle Cap	crown finish				1892	2009	Leif 1965
126	4960.00	5210.00		2	la F		1 N 1/2	38-42"	4	Kitchen Related-Other	Bottle Cap	standardized screw thread				1919	2009	Toulouse 1971

Site 36Lu285 - Historic Artifact Catalog

Fs	N	E	Stp	Tu	Strat	Lev	Fea	Elev	Count	Sub-Class	Ware Type/Object	Dec/Manufacture	Color	Form	Emb/Mark	Beg Date	End Date	Reference
126	4960.00	5210.00		2	1a F		1 N 1/2	38-42"	2	Kitchen Related-Other	Canning Jar Lid Liner		white opaque	lid		1869	1950	Toulouse 1971
126	4960.00	5210.00		2	1a F		1 N 1/2	38-42"	1	Kitchen Related-Other	Canning Jar Lid Liner		white opaque	lid	"Boyd's Genuine Porcelain lined cap"	1969	1950	Toulouse 1971
126	4960.00	5210.00		2	1a F		1 N 1/2	38-42"	8	Lighting	chimney lamp glass		clear	body				
126	4960.00	5210.00		2	1a F		1 N 1/2	38-42"	1	Lighting	lamp burner fragment							
126	4960.00	5210.00		2	1a F		1 N 1/2	38-42"	1	Lighting	lamp burner fragment							
126	4960.00	5210.00		2	1a F		1 N 1/2	38-42"	20	Misc. Small Hardware	braided wire							
126	4960.00	5210.00		2	1a F		1 N 1/2	38-42"	4	Misc. Small Hardware	grating, plate							
126	4960.00	5210.00		2	1a F		1 N 1/2	38-42"	4	Misc. Small Hardware	pipe, rod							
126	4960.00	5210.00		2	1a F		1 N 1/2	38-42"	11	Nails, Spikes, Etc.	Nail,							
126	4960.00	5210.00		2	1a F		1 N 1/2	38-42"	38	Nails, Spikes, Etc.	Nail, wire					1880	2009	Nelson 1968, IMAC 1984
126	4960.00	5210.00		2	1a F		1 N 1/2	38-42"	1	Perfume/Cologne	Perfume Bottle	standardized screw thread	black cap; clear bottle	whole bottle	lines; "Moon Glow"; "L.H."	1919	2009	Deiss 1981
126	4960.00	5210.00		2	1a F		1 N 1/2	38-42"	2	Pharmaceutical	medicine bottle	patent finish	clear	finish		1860	1935	Jones and Sullivan 1989
126	4960.00	5210.00		2	1a F		1 N 1/2	38-42"	2	Pharmaceutical	pharmaceutical bottle		cobalt	body		1890	1960	IMAC 1984
126	4960.00	5210.00		2	1a F		1 N 1/2	38-42"	1	Pharmaceutical	pharmaceutical bottle	embossed	cobalt	body	"Bromo Seltzer Drug Co"; Maker's mark: Maryland Glass Co.	1907	1960	IMAC 1984; Toulouse 1971
126	4960.00	5210.00		2	1a F		1 N 1/2	38-42"	43	Shell	shell							
126	4960.00	5210.00		2	1a F		1 N 1/2	38-42"	1	Tumblers, Stemware	Tumbler		red	rim; body; cup, general				
126	4960.00	5210.00		2	1a F		1 N 1/2	38-42"	6	Tumblers, Stemware	Tumbler		clear	rim; cup, general				
126	4960.00	5210.00		2	1a F		1 N 1/2	38-42"	6	Tumblers, Stemware	Tumbler	faceted	clear	base; cup, general				
126	4960.00	5210.00		2	1a F		1 N 1/2	38-42"	1	Tumblers, Stemware	Tumbler	faceted	clear	rim, body, base; cup, general				
126	4960.00	5210.00		2	1a F		1 N 1/2	38-42"	4	Tumblers, Stemware	Tumbler	faceted	clear	rim; cup, general				
126	4960.00	5210.00		2	1a F		1 N 1/2	38-42"	2	Tumblers, Stemware	Tumbler	faceted	clear	rim; cup, general				
126	4960.00	5210.00		2	1a F		1 N 1/2	38-42"	5	Window Glass	Safety Glass		clear			1915	2009	Panati 1987
126	4960.00	5210.00		2	1a F		1 N 1/2	38-42"	16	Window Glass	Window Glass		clear					
126	4960.00	5210.00		2	1a F		1 N 1/2	38-42"	108	Window Glass	Window Glass		tinted					
126	4960.00	5210.00		2	1a F		1 N 1/2	38-42"	10	Window Glass	Window Glass	6.8 mm thick	tinted					
127	4960.00	5210.00		2	1a F		1 N 1/2	42-46"	5	Activities-Other	chain links							
127	4960.00	5210.00		2	1a F		1 N 1/2	42-46"	1	Ammunition	Bullet Casing							
127	4960.00	5210.00		2	1a F		1 N 1/2	42-46"	24	Bone	Bone							
127	4960.00	5210.00		2	1a F		1 N 1/2	42-46"	2	Bone	teeth							
127	4960.00	5210.00		2	1a F		1 N 1/2	42-46"	4	Bone	teeth							
127	4960.00	5210.00		2	1a F		1 N 1/2	42-46"	1	Bottles/Jars	beer bottle		amber	base; bottle	Maker's mark: Owen's Illinois	1929	1954	Toulouse 1971
127	4960.00	5210.00		2	1a F		1 N 1/2	42-46"	1	Bottles/Jars	beer bottle		amber	base; bottle				
127	4960.00	5210.00		2	1a F		1 N 1/2	42-46"	1	Bottles/Jars	beer bottle	crown finish, stippled, embossed	amber	whole bottle	"Not to be refilled"; Maker's mark: Reed Glass C.	1939	1956	Leif 1965; Busch 1983; Toulouse 1971
127	4960.00	5210.00		2	1a F		1 N 1/2	42-46"	1	Bottles/Jars	beer bottle	embossed	amber	base; bottle	"Registered"			

Site 36Lu285 - Historic Artifact Catalog

Fs	N	E	Stp	Tu	Strat	Lev	Fea	Elev	Count	Sub-Class	Ware Type/Object	Dec/Manufacture	Color	Form	Emb/Mark	Beq Date	End Date	Reference
127	4960.00	5210.00		2	1a F		1 N 1/2	42-46"	4	Bottles/Jars	beverage bottle	crown finish	clear	finish, neck; bottle		1892	2009	Leif 1965
127	4960.00	5210.00		2	1a F		1 N 1/2	42-46"	72	Bottles/Jars	beverage bottle	embossed	clear	body; bottle	diamond ext.			
127	4960.00	5210.00		2	1a F		1 N 1/2	42-46"	1	Bottles/Jars	beverage bottle	embossed	clear	body; bottle	diamond ext; "...eral Law"; "...bids sale"; "...f of this b.."	1933	1964	Busch 1981
127	4960.00	5210.00		2	1a F		1 N 1/2	42-46"	1	Bottles/Jars	beverage bottle	faceted	blue, light	base; bottle				
127	4960.00	5210.00		2	1a F		1 N 1/2	42-46"	2	Bottles/Jars	beverage bottle	standardized screw thread	clear	finish, neck; bottle		1919	2009	Deiss 1981
127	4960.00	5210.00		2	1a F		1 N 1/2	42-46"	4	Bottles/Jars	beverage bottle	standardized screw thread	clear	finish, neck; bottle		1919	2009	Deiss 1981
127	4960.00	5210.00		2	1a F		1 N 1/2	42-46"	19	Bottles/Jars	bottle glass		clear	base; bottle				
127	4960.00	5210.00		2	1a F		1 N 1/2	42-46"	1	Bottles/Jars	bottle glass		cobalt	base; bottle		1890	1960	IMAC 1984
127	4960.00	5210.00		2	1a F		1 N 1/2	42-46"	2	Bottles/Jars	bottle glass		sun colored	base; bottle		1880	1919	Miller and Pacey 1985
127	4960.00	5210.00		2	1a F		1 N 1/2	42-46"	2	Bottles/Jars	bottle glass		emerald	body, base; bottle				
127	4960.00	5210.00		2	1a F		1 N 1/2	42-46"	125	Bottles/Jars	bottle glass		amber	body; bottle				
127	4960.00	5210.00		2	1a F		1 N 1/2	42-46"	56	Bottles/Jars	bottle glass		aqua	body; bottle				
127	4960.00	5210.00		2	1a F		1 N 1/2	42-46"	908	Bottles/Jars	bottle glass		clear	body; bottle				
127	4960.00	5210.00		2	1a F		1 N 1/2	42-46"	5	Bottles/Jars	bottle glass		cobalt	body; bottle		1890	1960	IMAC 1984
127	4960.00	5210.00		2	1a F		1 N 1/2	42-46"	40	Bottles/Jars	bottle glass		emerald	body; bottle				
127	4960.00	5210.00		2	1a F		1 N 1/2	42-46"	2	Bottles/Jars	bottle glass		olive	body; bottle		1730	1870	IMAC 1984
127	4960.00	5210.00		2	1a F		1 N 1/2	42-46"	2	Bottles/Jars	bottle glass		olive, light	body; bottle		1730	1870	IMAC 1984
127	4960.00	5210.00		2	1a F		1 N 1/2	42-46"	9	Bottles/Jars	bottle glass		sun colored	body; bottle		1880	1919	Miller and Pacey 1985
127	4960.00	5210.00		2	1a F		1 N 1/2	42-46"	1	Bottles/Jars	bottle glass		amethyst					
127	4960.00	5210.00		2	1a F		1 N 1/2	42-46"	1	Bottles/Jars	bottle glass		clear	finish, neck; bottle				
127	4960.00	5210.00		2	1a F		1 N 1/2	42-46"	1	Bottles/Jars	bottle glass		amber	neck; bottle				
127	4960.00	5210.00		2	1a F		1 N 1/2	42-46"	2	Bottles/Jars	bottle glass		aqua	neck; bottle				
127	4960.00	5210.00		2	1a F		1 N 1/2	42-46"	4	Bottles/Jars	bottle glass		clear	neck; bottle				
127	4960.00	5210.00		2	1a F		1 N 1/2	42-46"	1	Bottles/Jars	bottle glass	applied color label	clear interior; black ext.	body; bottle		1935	2009	Deiss 1981; 95
127	4960.00	5210.00		2	1a F		1 N 1/2	42-46"	1	Bottles/Jars	bottle glass	bead	clear	finish, neck; bottle				
127	4960.00	5210.00		2	1a F		1 N 1/2	42-46"	1	Bottles/Jars	bottle glass	bleach bottle	amber	neck; bottle	"Clorox"			
127	4960.00	5210.00		2	1a F		1 N 1/2	42-46"	1	Bottles/Jars	bottle glass	crown finish; machine made	amber	finish, neck; bottle		1903	2009	Leif 1965; Deiss 1981
127	4960.00	5210.00		2	1a F		1 N 1/2	42-46"	1	Bottles/Jars	bottle glass	crown finish; machine made	blue, light	finish; neck; bottle		1903	2009	Leif 1965; Deiss 1981
127	4960.00	5210.00		2	1a F		1 N 1/2	42-46"	1	Bottles/Jars	bottle glass	embossed	aqua	base, body; bottle	"Contents 12 Fl Ozs"			
127	4960.00	5210.00		2	1a F		1 N 1/2	42-46"	1	Bottles/Jars	bottle glass	embossed	aqua	base; bottle	"Newark, N.J."			
127	4960.00	5210.00		2	1a F		1 N 1/2	42-46"	1	Bottles/Jars	bottle glass	embossed	aqua	base; bottle	"Sold"			
127	4960.00	5210.00		2	1a F		1 N 1/2	42-46"	1	Bottles/Jars	bottle glass	embossed	clear	base; bottle	"1"			
127	4960.00	5210.00		2	1a F		1 N 1/2	42-46"	1	Bottles/Jars	bottle glass	embossed	clear	base; bottle	"2"			
127	4960.00	5210.00		2	1a F		1 N 1/2	42-46"	1	Bottles/Jars	bottle glass	embossed	clear	base; bottle	"3"			
127	4960.00	5210.00		2	1a F		1 N 1/2	42-46"	1	Bottles/Jars	bottle glass	embossed	clear	base; bottle	"8"			
127	4960.00	5210.00		2	1a F		1 N 1/2	42-46"	1	Bottles/Jars	bottle glass	embossed	clear	base; bottle	"PN"			
127	4960.00	5210.00		2	1a F		1 N 1/2	42-46"	1	Bottles/Jars	bottle glass	embossed	clear	base; bottle	"D.."; "BB"			
127	4960.00	5210.00		2	1a F		1 N 1/2	42-46"	1	Bottles/Jars	bottle glass	embossed	clear	base; bottle	"NTEN"			

Site 36Lu285 - Historic Artifact Catalog

Fs	N	E	Stp	Tu	Strat	Lev	Fea	Elev	Count	Sub-Class	Ware Type/Object	Dec/Manufacture	Color	Form	Emb/Mark	Beg Date	End Date	Reference
127	4960.00	5210.00		2	la F		1 N 1/2	42-46"	4	Bottles/Jars	bottle glass	embossed	clear	base; bottle	diamond ext; "..nial"; "Distill.."; "Pat'd"; "Philade.."; Maker's mark: W over a T in a downward pointing triangle Whitall & Tatum Co "can.."; "T 12 FI oz's"	1935	1938	Toulouse 1971
127	4960.00	5210.00		2	la F		1 N 1/2	42-46"	1	Bottles/Jars	bottle glass	embossed	clear	base; bottle	Maker's mark: Owens Illinois Capstan glass Co	1929	1954	Toulouse 1971
127	4960.00	5210.00		2	la F		1 N 1/2	42-46"	1	Bottles/Jars	bottle glass	embossed	clear	base; bottle	Maker's mark: Owens Illinois Capstan glass Co	1919	1938	www.myinsulators.c om/glassfactories/bo ttlemrks
127	4960.00	5210.00		2	la F		1 N 1/2	42-46"	1	Bottles/Jars	bottle glass	embossed	clear	body, base; bottle	"X 5 X"			
127	4960.00	5210.00		2	la F		1 N 1/2	42-46"	1	Bottles/Jars	bottle glass	embossed	clear	body, base; bottle	"one pint"; Maker's mark: G in a square Glenshaw Glass Co	1932	2009	Toulouse 1971
127	4960.00	5210.00		2	la F		1 N 1/2	42-46"	1	Bottles/Jars	bottle glass	embossed	amber	body; bottle	diamond			
127	4960.00	5210.00		2	la F		1 N 1/2	42-46"	1	Bottles/Jars	bottle glass	embossed	amber	body; bottle	"or"			
127	4960.00	5210.00		2	la F		1 N 1/2	42-46"	1	Bottles/Jars	bottle glass	embossed	amber	body; bottle	"a"			
127	4960.00	5210.00		2	la F		1 N 1/2	42-46"	1	Bottles/Jars	bottle glass	embossed	amber	body; bottle	"u"			
127	4960.00	5210.00		2	la F		1 N 1/2	42-46"	1	Bottles/Jars	bottle glass	embossed	amber	body; bottle	"er"			
127	4960.00	5210.00		2	la F		1 N 1/2	42-46"	1	Bottles/Jars	bottle glass	embossed	amber	body; bottle	"2"			
127	4960.00	5210.00		2	la F		1 N 1/2	42-46"	1	Bottles/Jars	bottle glass	embossed	aqua	body; bottle	"..tl.."			
127	4960.00	5210.00		2	la F		1 N 1/2	42-46"	1	Bottles/Jars	bottle glass	embossed	aqua	body; bottle	"Quant"			
127	4960.00	5210.00		2	la F		1 N 1/2	42-46"	1	Bottles/Jars	bottle glass	embossed	aqua	body; bottle	"..NTSIP.."			
127	4960.00	5210.00		2	la F		1 N 1/2	42-46"	1	Bottles/Jars	bottle glass	embossed	aqua	body; bottle	"PA"			
127	4960.00	5210.00		2	la F		1 N 1/2	42-46"	1	Bottles/Jars	bottle glass	embossed	aqua	body; bottle	"..CQU.."; "M"			
127	4960.00	5210.00		2	la F		1 N 1/2	42-46"	1	Bottles/Jars	bottle glass	embossed	aqua	body; bottle	"T 12 FL"			
127	4960.00	5210.00		2	la F		1 N 1/2	42-46"	1	Bottles/Jars	bottle glass	embossed	aqua	body; bottle	"en"			
127	4960.00	5210.00		2	la F		1 N 1/2	42-46"	1	Bottles/Jars	bottle glass	embossed	aqua	body; bottle	"CK"			
127	4960.00	5210.00		2	la F		1 N 1/2	42-46"	1	Bottles/Jars	bottle glass	embossed	blue, light	body; bottle	"1 pint-12"			
127	4960.00	5210.00		2	la F		1 N 1/2	42-46"	1	Bottles/Jars	bottle glass	embossed	clear	body; bottle	squares ext.			
127	4960.00	5210.00		2	la F		1 N 1/2	42-46"	1	Bottles/Jars	bottle glass	embossed	clear	body; bottle	lines ext.			
127	4960.00	5210.00		2	la F		1 N 1/2	42-46"	1	Bottles/Jars	bottle glass	embossed	clear	body; bottle	dots ext.			
127	4960.00	5210.00		2	la F		1 N 1/2	42-46"	1	Bottles/Jars	bottle glass	embossed	clear	body; bottle	stars ext.			
127	4960.00	5210.00		2	la F		1 N 1/2	42-46"	1	Bottles/Jars	bottle glass	embossed	clear	body; bottle	crackled ext.			
127	4960.00	5210.00		2	la F		1 N 1/2	42-46"	1	Bottles/Jars	bottle glass	embossed	clear	body; bottle	motif			
127	4960.00	5210.00		2	la F		1 N 1/2	42-46"	1	Bottles/Jars	bottle glass	embossed	clear	body; bottle	floral ext.			
127	4960.00	5210.00		2	la F		1 N 1/2	42-46"	1	Bottles/Jars	bottle glass	embossed	clear	body; bottle	"m"			
127	4960.00	5210.00		2	la F		1 N 1/2	42-46"	1	Bottles/Jars	bottle glass	embossed	clear	body; bottle	"B.F."; "m"			
127	4960.00	5210.00		2	la F		1 N 1/2	42-46"	3	Bottles/Jars	bottle glass	embossed	clear	body; bottle	"R"			
127	4960.00	5210.00		2	la F		1 N 1/2	42-46"	1	Bottles/Jars	bottle glass	embossed	clear	body; bottle	"Rt."			
127	4960.00	5210.00		2	la F		1 N 1/2	42-46"	17	Bottles/Jars	bottle glass	embossed	clear	body; bottle	"Federal Law Forbids sale or re use of this bottle"	1933	1964	Busch 1981
127	4960.00	5210.00		2	la F		1 N 1/2	42-46"	1	Bottles/Jars	bottle glass	embossed	clear	body; bottle	"..dla.."			
127	4960.00	5210.00		2	la F		1 N 1/2	42-46"	1	Bottles/Jars	bottle glass	embossed	clear	body; bottle	"s"			
127	4960.00	5210.00		2	la F		1 N 1/2	42-46"	1	Bottles/Jars	bottle glass	embossed	clear	body; bottle	"A"			
127	4960.00	5210.00		2	la F		1 N 1/2	42-46"	1	Bottles/Jars	bottle glass	embossed	clear	body; bottle	"oz"			
127	4960.00	5210.00		2	la F		1 N 1/2	42-46"	1	Bottles/Jars	bottle glass	embossed	clear	body; bottle	"AS"			
127	4960.00	5210.00		2	la F		1 N 1/2	42-46"	1	Bottles/Jars	bottle glass	embossed	clear	body; bottle	"..ED.."; "BR.."			
127	4960.00	5210.00		2	la F		1 N 1/2	42-46"	1	Bottles/Jars	bottle glass	embossed	clear	body; bottle	"AG"			

Site 36Lu285 - Historic Artifact Catalog

Fs	N	E	Stp	Tu	Strat	Lev	Fea	Elev	Count	Sub-Class	Ware Type/Object	Dec/Manufacture	Color	Form	Emb/Mark	Beg Date	End Date	Reference
127	4960.00	5210.00		2	la F		1 N 1/2	42-46"	1	Bottles/Jars	bottle glass	embossed	clear	body; bottle	"C"			
127	4960.00	5210.00		2	la F		1 N 1/2	42-46"	1	Bottles/Jars	bottle glass	embossed	clear	body; bottle	"RF"			
127	4960.00	5210.00		2	la F		1 N 1/2	42-46"	1	Bottles/Jars	bottle glass	embossed	clear	body; bottle	".TL."; ".RF.."			
127	4960.00	5210.00		2	la F		1 N 1/2	42-46"	1	Bottles/Jars	bottle glass	embossed	clear	body; bottle	"D"; "ARD"			
127	4960.00	5210.00		2	la F		1 N 1/2	42-46"	1	Bottles/Jars	bottle glass	embossed	clear	body; bottle	"LL"			
127	4960.00	5210.00		2	la F		1 N 1/2	42-46"	1	Bottles/Jars	bottle glass	embossed	clear	body; bottle	"TTL."; "SO.."			
127	4960.00	5210.00		2	la F		1 N 1/2	42-46"	1	Bottles/Jars	bottle glass	embossed	clear	body; bottle	"TH"			
127	4960.00	5210.00		2	la F		1 N 1/2	42-46"	1	Bottles/Jars	bottle glass	embossed	clear	body; bottle	"O3"			
127	4960.00	5210.00		2	la F		1 N 1/2	42-46"	1	Bottles/Jars	bottle glass	embossed	clear	body; bottle	"T"			
127	4960.00	5210.00		2	la F		1 N 1/2	42-46"	1	Bottles/Jars	bottle glass	embossed	clear	body; bottle	"ED"			
127	4960.00	5210.00		2	la F		1 N 1/2	42-46"	1	Bottles/Jars	bottle glass	embossed	clear	body; bottle	".ving"; "Fluid.."			
127	4960.00	5210.00		2	la F		1 N 1/2	42-46"	1	Bottles/Jars	bottle glass	embossed	clear	body; bottle	".For.."			
127	4960.00	5210.00		2	la F		1 N 1/2	42-46"	1	Bottles/Jars	bottle glass	embossed	clear	body; bottle	".in.."			
127	4960.00	5210.00		2	la F		1 N 1/2	42-46"	1	Bottles/Jars	bottle glass	embossed	clear	body; bottle	"Bid."; ".uart on"			
127	4960.00	5210.00		2	la F		1 N 1/2	42-46"	1	Bottles/Jars	bottle glass	embossed	clear	body; bottle	".ANN.."			
127	4960.00	5210.00		2	la F		1 N 1/2	42-46"	1	Bottles/Jars	bottle glass	embossed	clear	body; bottle	"TS"			
127	4960.00	5210.00		2	la F		1 N 1/2	42-46"	1	Bottles/Jars	bottle glass	embossed	clear	body; bottle	"D"			
127	4960.00	5210.00		2	la F		1 N 1/2	42-46"	1	Bottles/Jars	bottle glass	embossed	clear	body; bottle	"F."; "N.."			
127	4960.00	5210.00		2	la F		1 N 1/2	42-46"	1	Bottles/Jars	bottle glass	embossed	clear	body; bottle	"ONG"			
127	4960.00	5210.00		2	la F		1 N 1/2	42-46"	1	Bottles/Jars	bottle glass	embossed	clear	body; bottle	"ER"			
127	4960.00	5210.00		2	la F		1 N 1/2	42-46"	1	Bottles/Jars	bottle glass	embossed	clear	body; bottle	".AVE.."			
127	4960.00	5210.00		2	la F		1 N 1/2	42-46"	1	Bottles/Jars	bottle glass	embossed	clear	body; bottle	"D."; "And"; "Re.."			
127	4960.00	5210.00		2	la F		1 N 1/2	42-46"	1	Bottles/Jars	bottle glass	embossed	clear	body; bottle	".R."; ".ED.."			
127	4960.00	5210.00		2	la F		1 N 1/2	42-46"	1	Bottles/Jars	bottle glass	embossed	clear	body; bottle	"Quart"; "Liquid"			
127	4960.00	5210.00		2	la F		1 N 1/2	42-46"	1	Bottles/Jars	bottle glass	embossed	clear	body; bottle	".oom"			
127	4960.00	5210.00		2	la F		1 N 1/2	42-46"	1	Bottles/Jars	bottle glass	embossed	clear	body; bottle	"14 oz Net"; "Ench's"			
127	4960.00	5210.00		2	la F		1 N 1/2	42-46"	1	Bottles/Jars	bottle glass	embossed	clear	body; bottle	".St Pittston"; "..Ling Works"; ".ston, Pa"			
127	4960.00	5210.00		2	la F		1 N 1/2	42-46"	5	Bottles/Jars	bottle glass	embossed	clear	body; bottle	lettering			
127	4960.00	5210.00		2	la F		1 N 1/2	42-46"	1	Bottles/Jars	bottle glass	embossed	clear	body; bottle	"Brew.."; "EMC"			
127	4960.00	5210.00		2	la F		1 N 1/2	42-46"	1	Bottles/Jars	bottle glass	embossed	emerald	body; bottle	"P"			
127	4960.00	5210.00		2	la F		1 N 1/2	42-46"	1	Bottles/Jars	bottle glass	embossed	emerald	body; bottle	".ERWIG.."			
127	4960.00	5210.00		2	la F		1 N 1/2	42-46"	4	Bottles/Jars	bottle glass	embossed; faceted	clear	base; bottle	motif			
127	4960.00	5210.00		2	la F		1 N 1/2	42-46"	1	Bottles/Jars	bottle glass	embossed; faceted	clear	base; bottle	"register"; "pat'd"			
127	4960.00	5210.00		2	la F		1 N 1/2	42-46"	1	Bottles/Jars	bottle glass	embossed; faceted	clear	base; bottle	Maker's mark: Hazel Atlas	1920	1964	Toulouse 1971
127	4960.00	5210.00		2	la F		1 N 1/2	42-46"	1	Bottles/Jars	bottle glass	embossed; plate mold	clear	body; bottle	"N"	1867	2009	Jones and Sullivan 1989
127	4960.00	5210.00		2	la F		1 N 1/2	42-46"	1	Bottles/Jars	bottle glass	embossed; plate mold	clear	body; bottle	"E"; "LD"	1867	2009	Jones and Sullivan 1989
127	4960.00	5210.00		2	la F		1 N 1/2	42-46"	1	Bottles/Jars	bottle glass	embossed; plate mold	clear	body; bottle	"Register."; "Reuben Her.."; "Wilkes Bar.."; "T...is Ro.."	1867	2009	Jones and Sullivan 1989
127	4960.00	5210.00		2	la F		1 N 1/2	42-46"	1	Bottles/Jars	bottle glass	embossed; plate mold	clear	body; bottle	"Berwick"; "Brewi.."; "EXLH"			
127	4960.00	5210.00		2	la F		1 N 1/2	42-46"	1	Bottles/Jars	bottle glass	embossed; stippled	amber	body; bottle	"B"			
127	4960.00	5210.00		2	la F		1 N 1/2	42-46"	1	Bottles/Jars	bottle glass	embossed; stippled	amber	body; bottle	"urn"			
127	4960.00	5210.00		2	la F		1 N 1/2	42-46"	1	Bottles/Jars	bottle glass	faceted	clear	body, handle; bottle				
127	4960.00	5210.00		2	la F		1 N 1/2	42-46"	17	Bottles/Jars	bottle glass	faceted	clear	body; bottle				
127	4960.00	5210.00		2	la F		1 N 1/2	42-46"	1	Bottles/Jars	bottle glass	packer	clear	finish, neck; bottle				
127	4960.00	5210.00		2	la F		1 N 1/2	42-46"	12	Bottles/Jars	bottle glass	ribbed	clear	body; bottle				

Site 36Lu285 - Historic Artifact Catalog

Fs	N	E	Stp	Tu	Strat	Lev	Fea	Elev	Count	Sub-Class	Ware Type/Object	Dec/Manufacture	Color	Form	Emb/Mark	Beg Date	End Date	Reference
127	4960.00	5210.00		2	1a F		1 N 1/2	42-46"	1	Bottles/Jars	bottle glass	standardized screw thread	emerald	finish, neck, shoulder; bottle		1919	2009	Deiss 1981
127	4960.00	5210.00		2	1a F		1 N 1/2	42-46"	1	Bottles/Jars	bottle glass	standardized screw thread	aqua	finish; bottle		1919	2009	Busch 1983
127	4960.00	5210.00		2	1a F		1 N 1/2	42-46"	1	Bottles/Jars	bottle glass	standardized screw thread	cobalt	rim, neck; bottle		1919	1960	IMAC 1984; Deiss 1981
127	4960.00	5210.00		2	1a F		1 N 1/2	42-46"	1	Bottles/Jars	bottle glass	stippled	emerald	base; bottle		1939	2009	Busch 1983
127	4960.00	5210.00		2	1a F		1 N 1/2	42-46"	8	Bottles/Jars	bottle glass	stippled	amber	body; bottle		1939	2009	Busch 1983
127	4960.00	5210.00		2	1a F		1 N 1/2	42-46"	17	Bottles/Jars	bottle glass	stippled; embossed	clear	body; bottle	..uraglas..	1939	2009	Busch 1983
127	4960.00	5210.00		2	1a F		1 N 1/2	42-46"	1	Bottles/Jars	bottle glass	stippled; embossed	clear	body; bottle	"WIN.."	1939	2009	Busch 1983
127	4960.00	5210.00		2	1a F		1 N 1/2	42-46"	1	Bottles/Jars	bottle glass	stippled; embossed	clear	body; bottle	"Fo."; "giste.."	1939	2009	Busch 1983
127	4960.00	5210.00		2	1a F		1 N 1/2	42-46"	1	Bottles/Jars	bottle glass	stippled; embossed	clear	body; bottle		1939	2009	Busch 1983
127	4960.00	5210.00		2	1a F		1 N 1/2	42-46"	4	Bottles/Jars	bottle glass	straight brandy	clear	finish, neck; bottle				
127	4960.00	5210.00		2	1a F		1 N 1/2	42-46"	1	Bottles/Jars	bottle glass	straight brandy; machine made	amber	finish, neck; bottle				
127	4960.00	5210.00		2	1a F		1 N 1/2	42-46"	10	Bottles/Jars	jar glass		blue, medium	base; jar, wide mouth				
127	4960.00	5210.00		2	1a F		1 N 1/2	42-46"	8	Bottles/Jars	jar glass		white opaque	body; jar				
127	4960.00	5210.00		2	1a F		1 N 1/2	42-46"	136	Bottles/Jars	jar glass		blue, light	body; jar, wide mouth				
127	4960.00	5210.00		2	1a F		1 N 1/2	42-46"	1	Bottles/Jars	jar glass		blue, light	neck				
127	4960.00	5210.00		2	1a F		1 N 1/2	42-46"	4	Bottles/Jars	jar glass	embossed	clear	body	"Ball"			
127	4960.00	5210.00		2	1a F		1 N 1/2	42-46"	8	Bottles/Jars	jar glass	embossed	blue, light	body; jar, wide mouth	"Ball"			
127	4960.00	5210.00		2	1a F		1 N 1/2	42-46"	8	Bottles/Jars	jar glass	embossed	blue, light	body; jar, wide mouth	"Perfect"; "Mason"			
127	4960.00	5210.00		2	1a F		1 N 1/2	42-46"	1	Bottles/Jars	jar glass	embossed	blue, light	body; jar, wide mouth	lettering			
127	4960.00	5210.00		2	1a F		1 N 1/2	42-46"	1	Bottles/Jars	jar glass	embossed	blue, light	body; jar, wide mouth	"..7 'S.."			
127	4960.00	5210.00		2	1a F		1 N 1/2	42-46"	2	Bottles/Jars	jar glass	embossed; blown in mold	blue, light	body; jar, wide mouth	"Ball"	1800	1870	Deiss 1981
127	4960.00	5210.00		2	1a F		1 N 1/2	42-46"	1	Bottles/Jars	jar glass	embossed; plate mold	blue, light	body	"Nanticoke Bo.."	1867	2009	Jones and Sullivan 1989
127	4960.00	5210.00		2	1a F		1 N 1/2	42-46"	2	Bottles/Jars	jar glass	standardized screw thread	clear	finish, body; jar, wide mouth		1919	2009	Deiss 1981
127	4960.00	5210.00		2	1a F		1 N 1/2	42-46"	11	Bottles/Jars	jar glass	standardized screw thread	clear	finish; jar, wide mouth		1919	2009	Deiss 1981
127	4960.00	5210.00		2	1a F		1 N 1/2	42-46"	11	Bottles/Jars	jar glass	standardized screw thread	blue, light	rim; jar, wide mouth		1919	2009	Deiss 1981
127	4960.00	5210.00		2	1a F		1 N 1/2	42-46"	1	Bottles/Jars	milk bottle	cap seat	clear	finish; bottle				
127	4960.00	5210.00		2	1a F		1 N 1/2	42-46"	1	Bottles/Jars	soda bottle	embossed	clear	body	crosshatch ext; "Pepsi Cola"			
127	4960.00	5210.00		2	1a F		1 N 1/2	42-46"	7	Brick, Block	Brick							
127	4960.00	5210.00		2	1a F		1 N 1/2	42-46"	15	Cans/Tins	Can Fragments			base				
127	4960.00	5210.00		2	1a F		1 N 1/2	42-46"	350	Cans/Tins	Can Fragments			body				
127	4960.00	5210.00		2	1a F		1 N 1/2	42-46"	1	Ceramics	Hardpaste Porcelain, Handpainted		green, dark ext.	rim, body, base; tea cup	banded ext; Maker's mark: Shenanho China			
127	4960.00	5210.00		2	1a F		1 N 1/2	42-46"	1	Ceramics	Hardpaste Porcelain, Handpainted	molded; gilded	red and green, medium ext.	body; tea cup	New Castle Pa floral ext; "Pap.."			
127	4960.00	5210.00		2	1a F		1 N 1/2	42-46"	1	Ceramics	Redware, Unglazed							
127	4960.00	5210.00		2	1a F		1 N 1/2	42-46"	1	Ceramics	Redware, Unglazed			body				

Site 36Lu285 - Historic Artifact Catalog

Fs	N	E	Stp	Tu	Strat	Lev	Fea	Elev	Count	Sub-Class	Ware Type/Object	Dec/Manufacture	Color	Form	Emb/Mark	Beg Date	End Date	Reference
127	4960.00	5210.00		2	Ia F		1 N 1/2	42-46"	1	Ceramics	Redware, Unglazed		chipped int.	body				
127	4960.00	5210.00		2	Ia F		1 N 1/2	42-46"	1	Ceramics	Softpaste Porcelain, Plain		orange	handle; tea cup				
127	4960.00	5210.00		2	Ia F		1 N 1/2	42-46"	1	Ceramics	Stoneware, Buff Bodied		brown, medium interior; gray, light ext.	base; crock				
127	4960.00	5210.00		2	Ia F		1 N 1/2	42-46"	1	Ceramics	Stoneware, Buff Bodied		brown, medium interior; unglazed ext.	base; crock				
127	4960.00	5210.00		2	Ia F		1 N 1/2	42-46"	4	Ceramics	Stoneware, Buff Bodied		brown, medium interior/ext.	body				
127	4960.00	5210.00		2	Ia F		1 N 1/2	42-46"	4	Ceramics	Stoneware, Buff Bodied		brown, medium interior; gray, light ext.	body				
127	4960.00	5210.00		2	Ia F		1 N 1/2	42-46"	1	Ceramics	Stoneware, Buff Bodied		brown, dark interior/ext.	body; crock				
127	4960.00	5210.00		2	Ia F		1 N 1/2	42-46"	4	Ceramics	Stoneware, Buff Bodied		brown, dark interior; gray light ext.	body; crock				
127	4960.00	5210.00		2	Ia F		1 N 1/2	42-46"	1	Ceramics	Stoneware, Buff Bodied		brown, medium interior; unglazed ext.	body; crock				
127	4960.00	5210.00		2	Ia F		1 N 1/2	42-46"	2	Ceramics	Stoneware, Buff Bodied		unglazed interior/ext.	body; crock				
127	4960.00	5210.00		2	Ia F		1 N 1/2	42-46"	1	Ceramics	Stoneware, Buff Bodied		brown, dark interior; brown, dark and gray, light ext.	rim, body; crock				
127	4960.00	5210.00		2	Ia F		1 N 1/2	42-46"	1	Ceramics	Stoneware, Buff Bodied		brown, medium interior/ext.	rim, body; crock				
127	4960.00	5210.00		2	Ia F		1 N 1/2	42-46"	1	Ceramics	Stoneware, Buff Bodied		unglazed interior/ext.	rim; crock				
127	4960.00	5210.00		2	Ia F		1 N 1/2	42-46"	2	Ceramics	Whiteware, Colored Glaze	scalloped	orange int.	rim; plate		1830	2009	Price 1979, Noel Hume 1980
127	4960.00	5210.00		2	Ia F		1 N 1/2	42-46"	1	Ceramics	Whiteware, Overglaze Decal		orange and green, light int.	base, footring; flatware	floral int.	1890	2009	Haskell 1981
127	4960.00	5210.00		2	Ia F		1 N 1/2	42-46"	1	Ceramics	Whiteware, Overglaze Decal		orange and green, light int.	body, base, footring	floral int.	1890	2009	Haskell 1981
127	4960.00	5210.00		2	Ia F		1 N 1/2	42-46"	1	Ceramics	Whiteware, Overglaze Decal		orange, black and yellow ext.	rim, body; hollowware	floral ext.	1890	2009	Haskell 1981

Site 36Lu285 - Historic Artifact Catalog

Fs	N	E	Stp	Tu	Strat	Lev	Fea	Elev	Count	Sub-Class	Ware Type/Object	Dec/Manufacture	Color	Form	Emb/Mark	Beg Date	End Date	Reference
127	4960.00	5210.00		2	1a F		1 N 1/2	42-46"	2	Ceramics	Whiteware, Overglaze Decal		black, yellow, orange and green, medium int.	rim; plate	band and floral int.	1890	2009	Haskell 1981
127	4960.00	5210.00		2	1a F		1 N 1/2	42-46"	1	Ceramics	Whiteware, Overglaze Decal		green, dark int.	rim; plate	band int.	1890	2009	Haskell 1981
127	4960.00	5210.00		2	1a F		1 N 1/2	42-46"	2	Ceramics	Whiteware, Overglaze Decal		green, light int.	rim; plate	floral int.	1890	2009	Haskell 1981
127	4960.00	5210.00		2	1a F		1 N 1/2	42-46"	1	Ceramics	Whiteware, Overglaze Decal	gilded	black, yellow, orange and green, light int.	rim, base, footring; plate	band and floral int.	1890	2009	Haskell 1981
127	4960.00	5210.00		2	1a F		1 N 1/2	42-46"	1	Ceramics	Whiteware, Overglaze Decal	gilded		rim, body, base, footring; platter	geometric int.	1890	2009	Haskell 1981
127	4960.00	5210.00		2	1a F		1 N 1/2	42-46"	2	Ceramics	Whiteware, Overglaze Decal	gilded		rim; bowl or tea cup	band ext.	1890	2009	Haskell 1981
127	4960.00	5210.00		2	1a F		1 N 1/2	42-46"	1	Ceramics	Whiteware, Overglaze Decal	scalloped	silver, black, pink, orange, and green, light int.	rim; plate	floral int.	1890	2009	Haskell 1981
127	4960.00	5210.00		2	1a F		1 N 1/2	42-46"	27	Ceramics	Whiteware, Plain			base; flatware		1830	2009	Price 1979; Noël Hume 1980
127	4960.00	5210.00		2	1a F		1 N 1/2	42-46"	1	Ceramics	Whiteware, Plain			base; plate	Maker's mark: John Maddock & Sons Ltd England	1907	2009	Lage 2004: 201
127	4960.00	5210.00		2	1a F		1 N 1/2	42-46"	1	Ceramics	Whiteware, Plain			base; plate	Maker's mark: Trel...	1830	2009	Price 1979; Noël Hume 1980
127	4960.00	5210.00		2	1a F		1 N 1/2	42-46"	1	Ceramics	Whiteware, Plain			base; plate	Maker's mark: Homer Laughl... made in U.S.A. crown backstamp, partial	1940	1965	Lage 2004
127	4960.00	5210.00		2	1a F		1 N 1/2	42-46"	1	Ceramics	Whiteware, Plain			base; plate		1830	2009	Price 1979; Noël Hume 1980
127	4960.00	5210.00		2	1a F		1 N 1/2	42-46"	54	Ceramics	Whiteware, Plain			body		1830	2009	Price 1979; Noël Hume 1980
127	4960.00	5210.00		2	1a F		1 N 1/2	42-46"	53	Ceramics	Whiteware, Plain		chipped int.	body		1830	2009	Price 1979; Noël Hume 1980
127	4960.00	5210.00		2	1a F		1 N 1/2	42-46"	2	Ceramics	Whiteware, Plain			handle; cup		1830	2009	Price 1979; Noël Hume 1980
127	4960.00	5210.00		2	1a F		1 N 1/2	42-46"	1	Ceramics	Whiteware, Plain			lid top; hollowware		1830	2009	Price 1979; Noël Hume 1980
127	4960.00	5210.00		2	1a F		1 N 1/2	42-46"	1	Ceramics	Whiteware, Plain			rim, handle, base; tea cup		1830	2009	Price 1979; Noël Hume 1980
127	4960.00	5210.00		2	1a F		1 N 1/2	42-46"	18	Ceramics	Whiteware, Plain			rim; cup		1830	2009	Price 1979; Noël Hume 1980
127	4960.00	5210.00		2	1a F		1 N 1/2	42-46"	1	Ceramics	Whiteware, Plain			rim; plate		1830	2009	Price 1979; Noël Hume 1980
127	4960.00	5210.00		2	1a F		1 N 1/2	42-46"	6	Ceramics	Whiteware, Plain			rim; plate		1830	2009	Price 1979; Noël Hume 1980
127	4960.00	5210.00		2	1a F		1 N 1/2	42-46"	1	Ceramics	Whiteware, Plain	molded, scalloped		rim; plate	floral ext.	1830	2009	Price 1979; Noël Hume 1980
127	4960.00	5210.00		2	1a F		1 N 1/2	42-46"	1	Ceramics	Whiteware, Plain	molded, scalloped		rim; plate/saucer	bands ext.	1830	2009	Price 1979; Noël Hume 1980
127	4960.00	5210.00		2	1a F		1 N 1/2	42-46"	1	Ceramics	Whiteware, Plain	molded, scalloped		rim; plate/saucer	dots ext.	1830	2009	Price 1979; Noël Hume 1980

Site 36Lu285 - Historic Artifact Catalog

Fs	N	E	Stp	Tu	Strat	Lev	Fea	Elev	Count	Sub-Class	Ware Type/Object	Dec/Manufacture	Color	Form	Emb/Mark	Beq Date	End Date	Reference
127	4960.00	5210.00		2	1a F		1 N 1/2	42-46"	1	Ceramics	Whiteware, Plain	scalloped		rim, base	incised curved lines int.	1830	2009	Price 1979; Noël Hume 1980
127	4960.00	5210.00		2	1a F		1 N 1/2	42-46"	1	Ceramics	Whiteware, Plain	scalloped		rim, body; plate		1830	2009	Price 1979; Noël Hume 1980
127	4960.00	5210.00		2	1a F		1 N 1/2	42-46"	1	Ceramics	Whiteware, Shell Edge	scalloped	black and green, light	rim, body; plate	straight lines and fleur de lis int.	1830	1891	Lofstrum et al 1982, Miller & Hunter 1990
127	4960.00	5210.00		2	1a F		1 N 1/2	42-46"	1	Ceramics	Whiteware, Transfer Printed, Blue		blue, medium int.	body	geometric int.	1828	1860	Majewski and O'Brian 1984; Mullins 1988
127	4960.00	5210.00		2	1a F		1 N 1/2	42-46"	1	Ceramics	Whiteware, Transfer Printed, Mulberry		mulberry int.	body	motif	1828	1850	Majewski and O'Brian 1984
127	4960.00	5210.00		2	1a F		1 N 1/2	42-46"	1	Ceramics	Whiteware, Transfer Printed, Mulberry		mulberry int.	body	floral int.	1828	1850	Majewski and O'Brian 1984
127	4960.00	5210.00		2	1a F		1 N 1/2	42-46"	3	Decorative Table Glass	Bowl		red	body; bowl	incised lines ext.			
127	4960.00	5210.00		2	1a F		1 N 1/2	42-46"	2	Decorative Table Glass	Bowl	pressed glass	green, opaque	body, rim; shallow bowl or plate	floral ext.	1820	1950	Shroy 2001
127	4960.00	5210.00		2	1a F		1 N 1/2	42-46"	1	Decorative Table Glass	Glass Tableware	pressed glass	sun colored amethyst	body	floral ext.	1880	1919	Shroy 2001; Miller and Pacey 1985
127	4960.00	5210.00		2	1a F		1 N 1/2	42-46"	1	Decorative Table Glass	plate		green, opaque	rim; plate				
127	4960.00	5210.00		2	1a F		1 N 1/2	42-46"	1	Electrical	Insulator							
127	4960.00	5210.00		2	1a F		1 N 1/2	42-46"	7	Flowerpots	terra cotta			rim, body, base; pot				
127	4960.00	5210.00		2	1a F		1 N 1/2	42-46"	1	Hygiene	Toothbrush Parts							
127	4960.00	5210.00		2	1a F		1 N 1/2	42-46"	13	Indeterminate	Copper, metal, wire							
127	4960.00	5210.00		2	1a F		1 N 1/2	42-46"	9	Indeterminate	Copper, metal, wire							
127	4960.00	5210.00		2	1a F		1 N 1/2	42-46"	1	Indeterminate	Copper, metal, wire	approx. 20" long						
127	4960.00	5210.00		2	1a F		1 N 1/2	42-46"	4	Indeterminate	Copper, metal, wire	metal sheeting and wire						
127	4960.00	5210.00		2	1a F		1 N 1/2	42-46"	14	Kitchen Related-Other	Bottle Cap							
127	4960.00	5210.00		2	1a F		1 N 1/2	42-46"	1	Kitchen Related-Other	Bottle Cap	standardized screw threads			"Continental Distilling Corp"	1919	2009	Busch 1983
127	4960.00	5210.00		2	1a F		1 N 1/2	42-46"	1	Kitchen Related-Other	Bottle Cap	standardized screw threads			"US National Distillers"	1919	2009	Busch 1983
127	4960.00	5210.00		2	1a F		1 N 1/2	42-46"	6	Kitchen Related-Other	Canning Jar Lid Liner			lid		1869	1950	Toulouse 1971
127	4960.00	5210.00		2	1a F		1 N 1/2	42-46"	4	Kitchen Related-Other	Canning Jar Lid Liner		white opaque	lid	"Genuine Porcel.."	1869	1950	Toulouse 1971
127	4960.00	5210.00		2	1a F		1 N 1/2	42-46"	1	Kitchen Related-Other	Canning Jar Lid Liner	embossed	blue opaque	whole lid	"Boyd's Genuine Porcelain lined"	1869	1950	Toulouse 1971
127	4960.00	5210.00		2	1a F		1 N 1/2	42-46"	3	Kitchenware (Utensils, Pots, Etc.)	Enamelware Pot		white and blue, light ext.	body, base, handle				
127	4960.00	5210.00		2	1a F		1 N 1/2	42-46"	1	Kitchenware (Utensils, Pots, Etc.)	Pot Handle			handle; pot				
127	4960.00	5210.00		2	1a F		1 N 1/2	42-46"	43	Lighting	chimney lamp glass		clear	body				
127	4960.00	5210.00		2	1a F		1 N 1/2	42-46"	1	Livestock/Pets	harness buckle							
127	4960.00	5210.00		2	1a F		1 N 1/2	42-46"	1	Livestock/Pets	Horseshoe							
127	4960.00	5210.00		2	1a F		1 N 1/2	42-46"	1	Misc. Small Hardware	handle							
127	4960.00	5210.00		2	1a F		1 N 1/2	42-46"	2	Misc. Small Hardware	hardware,							

Site 36Lu285 - Historic Artifact Catalog

Fs	N	E	Stp	Tu	Strat	Lev	Fea	Elev	Count	Sub-Class	Ware Type/Object	Dec/Manufacture	Color	Form	Emb/Mark	Beg Date	End Date	Reference
127	4960.00	5210.00		2	la F		1 N 1/2	42-46"	1	Misc. Small Hardware	O ring, hook, brace							
127	4960.00	5210.00		2	la F		1 N 1/2	42-46"	7	Misc. Small Hardware	pipe, rod							
127	4960.00	5210.00		2	la F		1 N 1/2	42-46"	23	Misc. Small Hardware	pipe, rod							
127	4960.00	5210.00		2	la F		1 N 1/2	42-46"	1	Nails, Spikes, Etc.	Nail, cut					1780	1890	Nelson 1968
127	4960.00	5210.00		2	la F		1 N 1/2	42-46"	54	Nails, Spikes, Etc.	Nail,							
127	4960.00	5210.00		2	la F		1 N 1/2	42-46"	15	Nails, Spikes, Etc.	Nail, wire					1880	2009	Nelson 1968, IMAC 1984
127	4960.00	5210.00		2	la F		1 N 1/2	42-46"	1	Pharmaceutical	pharmaceutical bottle		blue, light	base; bottle				
127	4960.00	5210.00		2	la F		1 N 1/2	42-46"	1	Pharmaceutical	pharmaceutical bottle	embossed	clear	body; bottle	"Dr Peter.."; "Ch.."			
127	4960.00	5210.00		2	la F		1 N 1/2	42-46"	1	Pharmaceutical	pharmaceutical bottle	embossed	clear	body; bottle	"Bright Polishes"; "Stinson & Co"; "falo, N.Y. USA"			
127	4960.00	5210.00		2	la F		1 N 1/2	42-46"	1	Pharmaceutical	pharmaceutical bottle	embossed	clear	body; bottle	"Prepared"; "etter"; "Fahm.."; "caquo.."			
127	4960.00	5210.00		2	la F		1 N 1/2	42-46"	1	Pharmaceutical	pharmaceutical bottle	reinforced extract	clear	finish; bottle	"2 1/2 oz"			
127	4960.00	5210.00		2	la F		1 N 1/2	42-46"	66	Shell	shell							
127	4960.00	5210.00		2	la F		1 N 1/2	42-46"	52	Shoes	Shoe Parts							
127	4960.00	5210.00		2	la F		1 N 1/2	42-46"	1	Toys	marble							
127	4960.00	5210.00		2	la F		1 N 1/2	42-46"	2	Tumblers, Stemware	Tumbler		clear	rim, base; cup, general				
127	4960.00	5210.00		2	la F		1 N 1/2	42-46"	2	Tumblers, Stemware	Tumbler		clear	rim; cup, general				
127	4960.00	5210.00		2	la F		1 N 1/2	42-46"	2	Tumblers, Stemware	Tumbler	faceted	clear	rim, base	Maker's mark: F in a shield Federal Glass Co	1901	1980	www.myinsulators.com/glassfactories/bottlemrks
127	4960.00	5210.00		2	la F		1 N 1/2	42-46"	1	Tumblers, Stemware	Tumbler	faceted	clear	rim, base; cup, general				
127	4960.00	5210.00		2	la F		1 N 1/2	42-46"	10	Tumblers, Stemware	Tumbler	ribbed	green, light	rim, base; cup, general				
127	4960.00	5210.00		2	la F		1 N 1/2	42-46"	12	Window Glass	Window Glass		clear					
127	4960.00	5210.00		2	la F		1 N 1/2	42-46"	166	Window Glass	Window Glass		tinted					
127	4960.00	5210.00		2	la F		1 N 1/2	42-46"	11	Window Glass	Window Glass		tinted, light					
128	4960.00	5210.00		2	la F		1 N 1/2	46-50"	1	Activities-Other	battery core							
128	4960.00	5210.00		2	la F		1 N 1/2	46-50"	21	Bone	Bone							
128	4960.00	5210.00		2	la F		1 N 1/2	46-50"	3	Bottles/Jars	beer bottle		amber	base; bottle				
128	4960.00	5210.00		2	la F		1 N 1/2	46-50"	74	Bottles/Jars	beer bottle		amber	body; bottle				
128	4960.00	5210.00		2	la F		1 N 1/2	46-50"	2	Bottles/Jars	beer bottle		amber	neck; bottle				
128	4960.00	5210.00		2	la F		1 N 1/2	46-50"	1	Bottles/Jars	beer bottle	embossed	amber	body; bottle	"...gmagic....s Barre Pa"			
128	4960.00	5210.00		2	la F		1 N 1/2	46-50"	9	Bottles/Jars	beer bottle	stippled	amber	body; bottle		1939	2009	Busch 1983
128	4960.00	5210.00		2	la F		1 N 1/2	46-50"	1	Bottles/Jars	bottle glass		aqua	base; bottle				
128	4960.00	5210.00		2	la F		1 N 1/2	46-50"	11	Bottles/Jars	bottle glass		clear	base; bottle				
128	4960.00	5210.00		2	la F		1 N 1/2	46-50"	52	Bottles/Jars	bottle glass		aqua	body; bottle				
128	4960.00	5210.00		2	la F		1 N 1/2	46-50"	490	Bottles/Jars	bottle glass		clear	body; bottle				
128	4960.00	5210.00		2	la F		1 N 1/2	46-50"	14	Bottles/Jars	bottle glass		emerald	body; bottle				
128	4960.00	5210.00		2	la F		1 N 1/2	46-50"	2	Bottles/Jars	bottle glass		clear	finish; bottle				
128	4960.00	5210.00		2	la F		1 N 1/2	46-50"	2	Bottles/Jars	bottle glass	bead finish	clear	finish; bottle				
128	4960.00	5210.00		2	la F		1 N 1/2	46-50"	1	Bottles/Jars	bottle glass	cap seat	clear	finish; bottle				
128	4960.00	5210.00		2	la F		1 N 1/2	46-50"	1	Bottles/Jars	bottle glass	embossed	clear	base; bottle	"1309"			
128	4960.00	5210.00		2	la F		1 N 1/2	46-50"	1	Bottles/Jars	bottle glass	embossed	clear	base; bottle	"T NOT"			
128	4960.00	5210.00		2	la F		1 N 1/2	46-50"	1	Bottles/Jars	bottle glass	embossed	clear	base; bottle	"13"			
128	4960.00	5210.00		2	la F		1 N 1/2	46-50"	1	Bottles/Jars	bottle glass	embossed	clear	base; bottle	"C 12"			
128	4960.00	5210.00		2	la F		1 N 1/2	46-50"	1	Bottles/Jars	bottle glass	embossed	clear	base; bottle	"14"			

Site 36Lu285 - Historic Artifact Catalog

Fs	N	E	Stp	Tu	Strat	Lev	Fea	Elev	Count	Sub-Class	Ware Type/Object	Dec/Manufacture	Color	Form	Emb/Mark	Beg Date	End Date	Reference
128	4960.00	5210.00		2	1a F		1 N 1/2	46-50"	1	Bottles/Jars	bottle glass	embossed	clear	base; bottle	"1746"			
128	4960.00	5210.00		2	1a F		1 N 1/2	46-50"	1	Bottles/Jars	bottle glass	embossed	clear	base; bottle	"Registered" "HJ Heinz Co. Pat "; Owens Bottle Company Maker's Mark diamond diamond; "Federal" diamond; "RE" floral stars; "...uraglia" crackle diamond; "...er..Ale...T" bands "E" "...MB" "The Bo..." "16" "...rad.." with the Star of David "Le" ST" "...IP...T...Co..." "M" "A" "...IT..." "Sur...Maso..." "UIDE" "LL" "FAR...CON..." "D" "...ench's" "T" "...ack" "...M DA..." "M DANY" "ART D..." "Bo..." "P" "P...Mu..." "PI" "DA" "O" "ICK" "Federal Law Prohibits Sale or Reuse of This Bottle"	1911	1929	Toulouse 1971
128	4960.00	5210.00		2	1a F		1 N 1/2	46-50"	28	Bottles/Jars	bottle glass	embossed	clear	body; bottle				
128	4960.00	5210.00		2	1a F		1 N 1/2	46-50"	1	Bottles/Jars	bottle glass	embossed	clear	body; bottle		1933	1964	Busch 1984
128	4960.00	5210.00		2	1a F		1 N 1/2	46-50"	1	Bottles/Jars	bottle glass	embossed	clear	body; bottle				
128	4960.00	5210.00		2	1a F		1 N 1/2	46-50"	4	Bottles/Jars	bottle glass	embossed	clear	body; bottle				
128	4960.00	5210.00		2	1a F		1 N 1/2	46-50"	2	Bottles/Jars	bottle glass	embossed	clear	body; bottle				
128	4960.00	5210.00		2	1a F		1 N 1/2	46-50"	1	Bottles/Jars	bottle glass	embossed	clear	body; bottle				
128	4960.00	5210.00		2	1a F		1 N 1/2	46-50"	1	Bottles/Jars	bottle glass	embossed	clear	body; bottle		1933	1964	Busch 1981
128	4960.00	5210.00		2	1a F		1 N 1/2	46-50"	3	Bottles/Jars	bottle glass	embossed	clear	body; bottle				
128	4960.00	5210.00		2	1a F		1 N 1/2	46-50"	1	Bottles/Jars	bottle glass	embossed	clear	body; bottle				
128	4960.00	5210.00		2	1a F		1 N 1/2	46-50"	1	Bottles/Jars	bottle glass	embossed	clear	body; bottle				
128	4960.00	5210.00		2	1a F		1 N 1/2	46-50"	1	Bottles/Jars	bottle glass	embossed	clear	body; bottle				
128	4960.00	5210.00		2	1a F		1 N 1/2	46-50"	1	Bottles/Jars	bottle glass	embossed	clear	body; bottle				
128	4960.00	5210.00		2	1a F		1 N 1/2	46-50"	1	Bottles/Jars	bottle glass	embossed	clear	body; bottle				
128	4960.00	5210.00		2	1a F		1 N 1/2	46-50"	1	Bottles/Jars	bottle glass	embossed	clear	body; bottle				
128	4960.00	5210.00		2	1a F		1 N 1/2	46-50"	1	Bottles/Jars	bottle glass	embossed	clear	body; bottle				
128	4960.00	5210.00		2	1a F		1 N 1/2	46-50"	1	Bottles/Jars	bottle glass	embossed	clear	body; bottle				
128	4960.00	5210.00		2	1a F		1 N 1/2	46-50"	1	Bottles/Jars	bottle glass	embossed	clear	body; bottle				
128	4960.00	5210.00		2	1a F		1 N 1/2	46-50"	1	Bottles/Jars	bottle glass	embossed	clear	body; bottle				
128	4960.00	5210.00		2	1a F		1 N 1/2	46-50"	1	Bottles/Jars	bottle glass	embossed	clear	body; bottle				
128	4960.00	5210.00		2	1a F		1 N 1/2	46-50"	1	Bottles/Jars	bottle glass	embossed	clear	body; bottle				
128	4960.00	5210.00		2	1a F		1 N 1/2	46-50"	1	Bottles/Jars	bottle glass	embossed	clear	body; bottle				
128	4960.00	5210.00		2	1a F		1 N 1/2	46-50"	1	Bottles/Jars	bottle glass	embossed	clear	body; bottle				
128	4960.00	5210.00		2	1a F		1 N 1/2	46-50"	1	Bottles/Jars	bottle glass	embossed	clear	body; bottle				
128	4960.00	5210.00		2	1a F		1 N 1/2	46-50"	1	Bottles/Jars	bottle glass	embossed	clear	body; bottle				
128	4960.00	5210.00		2	1a F		1 N 1/2	46-50"	1	Bottles/Jars	bottle glass	embossed	clear	body; bottle				
128	4960.00	5210.00		2	1a F		1 N 1/2	46-50"	1	Bottles/Jars	bottle glass	embossed	clear	body; bottle				
128	4960.00	5210.00		2	1a F		1 N 1/2	46-50"	1	Bottles/Jars	bottle glass	embossed	clear	body; bottle				
128	4960.00	5210.00		2	1a F		1 N 1/2	46-50"	1	Bottles/Jars	bottle glass	embossed	clear	body; bottle				
128	4960.00	5210.00		2	1a F		1 N 1/2	46-50"	1	Bottles/Jars	bottle glass	embossed	clear	body; bottle				
128	4960.00	5210.00		2	1a F		1 N 1/2	46-50"	1	Bottles/Jars	bottle glass	embossed	clear	body; bottle				
128	4960.00	5210.00		2	1a F		1 N 1/2	46-50"	1	Bottles/Jars	bottle glass	embossed	clear	body; bottle				
128	4960.00	5210.00		2	1a F		1 N 1/2	46-50"	1	Bottles/Jars	bottle glass	embossed	clear	body; bottle				
128	4960.00	5210.00		2	1a F		1 N 1/2	46-50"	1	Bottles/Jars	bottle glass	embossed	clear	body; bottle				
128	4960.00	5210.00		2	1a F		1 N 1/2	46-50"	1	Bottles/Jars	bottle glass	embossed	clear	body; bottle				
128	4960.00	5210.00		2	1a F		1 N 1/2	46-50"	5	Bottles/Jars	bottle glass	embossed	clear	body; bottle		1933	1969	Busch 1981
128	4960.00	5210.00		2	1a F		1 N 1/2	46-50"	6	Bottles/Jars	bottle glass	embossed	clear	body; bottle				
128	4960.00	5210.00		2	1a F		1 N 1/2	46-50"	1	Bottles/Jars	bottle glass	embossed	clear	neck, body, base; bottle	"Stegmaier Wilkes Barre, Pa. Registered" "CRYS..." "Scranton, Pa" "30 Oz" "Register"	1897	2009	www/steg.aocer/cp,
128	4960.00	5210.00		2	1a F		1 N 1/2	46-50"	2	Bottles/Jars	bottle glass	embossed; plate mold	clear	body; bottle		1867	2009	Jones and Sullivan 1989
128	4960.00	5210.00		2	1a F		1 N 1/2	46-50"	1	Bottles/Jars	bottle glass	embossment	aqua	base; bottle				

Site 36Lu285 - Historic Artifact Catalog

Fs	N	E	Stp	Tu	Strat	Lev	Fea	Elev	Count	Sub-Class	Ware Type/Object	Dec/Manufacture	Color	Form	Emb/Mark	Beq Date	End Date	Reference
128	4960.00	5210.00		2	la F		1 N 1/2	46-50"	1	Bottles/Jars	bottle glass	embossment	aqua	base; bottle	"conten.."			
128	4960.00	5210.00		2	la F		1 N 1/2	46-50"	1	Bottles/Jars	bottle glass	embossment	aqua	body; bottle	"...sipint.."			
128	4960.00	5210.00		2	la F		1 N 1/2	46-50"	2	Bottles/Jars	bottle glass	embossment	aqua	body; bottle	"W"			
128	4960.00	5210.00		2	la F		1 N 1/2	46-50"	1	Bottles/Jars	bottle glass	embossment	aqua	body; bottle	"C"			
128	4960.00	5210.00		2	la F		1 N 1/2	46-50"	1	Bottles/Jars	bottle glass	embossment	aqua	body; bottle	"NTO"			
128	4960.00	5210.00		2	la F		1 N 1/2	46-50"	1	Bottles/Jars	bottle glass	embossment	aqua	body; bottle	"CL"			
128	4960.00	5210.00		2	la F		1 N 1/2	46-50"	1	Bottles/Jars	bottle glass	embossment; plate mold	aqua	body; bottle	"Berwick Bottling Excel Berwick"	1867	2009	Jones and Sullivan 1989
128	4960.00	5210.00		2	la F		1 N 1/2	46-50"	1	Bottles/Jars	bottle glass	embossment; plate mold	aqua	body; bottle	"ork"	1867	2009	Jones and Sullivan 1989
128	4960.00	5210.00		2	la F		1 N 1/2	46-50"	11	Bottles/Jars	bottle glass	faceted	clear	body; bottle				
128	4960.00	5210.00		2	la F		1 N 1/2	46-50"	2	Bottles/Jars	bottle glass	oil finish	clear	finish; bottle				
128	4960.00	5210.00		2	la F		1 N 1/2	46-50"	2	Bottles/Jars	bottle glass	packer finish	clear	finish; bottle				
128	4960.00	5210.00		2	la F		1 N 1/2	46-50"	1	Bottles/Jars	bottle glass	ribbed	clear	body; bottle				
128	4960.00	5210.00		2	la F		1 N 1/2	46-50"	1	Bottles/Jars	bottle glass	stippled	clear	base; bottle		1939	2009	Busch 1983
128	4960.00	5210.00		2	la F		1 N 1/2	46-50"	8	Bottles/Jars	bottle glass	stippled	clear	body; bottle		1939	2009	Busch 1981
128	4960.00	5210.00		2	la F		1 N 1/2	46-50"	1	Bottles/Jars	bottle glass	strap	light blue	body; bottle				
128	4960.00	5210.00		2	la F		1 N 1/2	46-50"	11	Bottles/Jars	container glass		light blue	base; wide mouth jar				
128	4960.00	5210.00		2	la F		1 N 1/2	46-50"	1	Bottles/Jars	container glass		light blue	base; wide mouth jar	"MASON"			
128	4960.00	5210.00		2	la F		1 N 1/2	46-50"	208	Bottles/Jars	container glass		light blue	body; wide mouth jar				
128	4960.00	5210.00		2	la F		1 N 1/2	46-50"	7	Bottles/Jars	container glass		light blue	body; wide mouth jar	" Perfect Mason"			
128	4960.00	5210.00		2	la F		1 N 1/2	46-50"	14	Bottles/Jars	container glass	embossed	light blue	body; wide mouth jar	"Ball"			
128	4960.00	5210.00		2	la F		1 N 1/2	46-50"	3	Bottles/Jars	container glass	embossed	light blue	body; wide mouth jar	"o"			
128	4960.00	5210.00		2	la F		1 N 1/2	46-50"	1	Bottles/Jars	container glass	embossed	light blue	body; wide mouth jar	"E"			
128	4960.00	5210.00		2	la F		1 N 1/2	46-50"	2	Bottles/Jars	container glass	embossed	light blue	body; wide mouth jar	"SON"			
128	4960.00	5210.00		2	la F		1 N 1/2	46-50"	1	Bottles/Jars	container glass	embossed	light blue	body; wide mouth jar	"DER"			
128	4960.00	5210.00		2	la F		1 N 1/2	46-50"	1	Bottles/Jars	container glass	embossed	light blue	body; wide mouth jar	"N"			
128	4960.00	5210.00		2	la F		1 N 1/2	46-50"	2	Bottles/Jars	container glass	embossed	light blue	body; wide mouth jar	"M"			
128	4960.00	5210.00		2	la F		1 N 1/2	46-50"	1	Bottles/Jars	container glass	embossed	light blue	body; wide mouth jar	"Atlas Strong... Shoul... ...T"			
128	4960.00	5210.00		2	la F		1 N 1/2	46-50"	1	Bottles/Jars	container glass	embossed; crown finish	aqua	finish, body; bottle		1892	2009	Deiss 1981
128	4960.00	5210.00		2	la F		1 N 1/2	46-50"	1	Bottles/Jars	container glass	faceted	clear	rim, body; wide mouth jar				
128	4960.00	5210.00		2	la F		1 N 1/2	46-50"	2	Bottles/Jars	container glass	ribbed	green opaque	body;				
128	4960.00	5210.00		2	la F		1 N 1/2	46-50"	18	Bottles/Jars	container glass	standardized screw thread	light blue	rim, body; wide mouth jar				
128	4960.00	5210.00		2	la F		1 N 1/2	46-50"	3	Bottles/Jars	container glass	standardized screw thread	clear	rim; small mouth jar		1919	2009	Deiss 1981
128	4960.00	5210.00		2	la F		1 N 1/2	46-50"	1	Bottles/Jars	container glass	standardized screw thread	aqua	rim; wide mouth jar		1919	2009	Deiss 1981
128	4960.00	5210.00		2	la F		1 N 1/2	46-50"	11	Bottles/Jars	container glass	standardized screw thread	clear	rim; wide mouth jar		1919	2009	Deiss 1981

Site 36Lu285 - Historic Artifact Catalog

Fs	N	E	Stp	Tu	Strat	Lev	Fea	Elev	Count	Sub-Class	Ware Type/Object	Dec/Manufacture	Color	Form	Emb/Mark	Beq Date	End Date	Reference
128	4960.00	5210.00		2	1a F		1 N 1/2	46-50"	6	Bottles/Jars	soda bottle	embossed	clear	body; bottle	crosshatch; "Pepsi Cola"			
128	4960.00	5210.00		2	1a F		1 N 1/2	46-50"	40	Brick, Block	Brick							
128	4960.00	5210.00		2	1a F		1 N 1/2	46-50"	212	Cans/Tins	Can Fragments			body				
128	4960.00	5210.00		2	1a F		1 N 1/2	46-50"	40	Cans/Tins	Can Fragments			rim				
128	4960.00	5210.00		2	1a F		1 N 1/2	46-50"	1	Ceramics	Hardpaste Porcelain, Handpainted		gilt exterior	body;	band			
128	4960.00	5210.00		2	1a F		1 N 1/2	46-50"	1	Ceramics	Hardpaste Porcelain, Handpainted		yellow, light green exterior	rim; cup	floral			
128	4960.00	5210.00		2	1a F		1 N 1/2	46-50"	1	Ceramics	Hardpaste Porcelain, Handpainted	molded	gilt, pink, medium green exterior	rim, body; cup	flori; geometric; "...a..."			
128	4960.00	5210.00		2	1a F		1 N 1/2	46-50"	1	Ceramics	Hardpaste Porcelain, Handpainted	scalloped; molded	gilt interior	rim, body; plate	scroll; row of dots			
128	4960.00	5210.00		2	1a F		1 N 1/2	46-50"	1	Ceramics	Hardpaste porcelain, Plain			base, footring;				
128	4960.00	5210.00		2	1a F		1 N 1/2	46-50"	1	Ceramics	Hardpaste Porcelain, Transfer Printed		medium blue exterior	body;	floral			
128	4960.00	5210.00		2	1a F		1 N 1/2	46-50"	4	Ceramics	Ironstone, Plain			body;		1840	2009	Wetherbee 1980
128	4960.00	5210.00		2	1a F		1 N 1/2	46-50"	4	Ceramics	Ironstone, Plain		chip interior	body;		1840	2009	Wetherbee 1980
128	4960.00	5210.00		2	1a F		1 N 1/2	46-50"	1	Ceramics	Ironstone, Plain			rim, handle;		1840	2009	Wetherbee 1980
128	4960.00	5210.00		2	1a F		1 N 1/2	46-50"	3	Ceramics	Ironstone, Plain			rim;		1840	2009	Wetherbee 1980
128	4960.00	5210.00		2	1a F		1 N 1/2	46-50"	1	Ceramics	Redware, Glazed		medium brown glaze interior; unglazed exterior	base;				
128	4960.00	5210.00		2	1a F		1 N 1/2	46-50"	1	Ceramics	Redware, Glazed		medium brown glaze interior; unglazed exterior	rim;				
128	4960.00	5210.00		2	1a F		1 N 1/2	46-50"	5	Ceramics	Stoneware, Buff Bodied		medium brown interior; cream exterior	base; crock				
128	4960.00	5210.00		2	1a F		1 N 1/2	46-50"	1	Ceramics	Stoneware, Buff Bodied		chip interior; cream exterior	base;				
128	4960.00	5210.00		2	1a F		1 N 1/2	46-50"	6	Ceramics	Stoneware, Buff Bodied		medium brown interior and exterior	body, base; crock				
128	4960.00	5210.00		2	1a F		1 N 1/2	46-50"	13	Ceramics	Stoneware, Buff Bodied		medium brown interior and exterior	body; crock				
128	4960.00	5210.00		2	1a F		1 N 1/2	46-50"	1	Ceramics	Stoneware, Buff Bodied		medium brown interior; cream exterior	body; crock	stenciled exterior			

Site 36Lu285 - Historic Artifact Catalog

Fs	N	E	Stp	Tu	Strat	Lev	Fea	Elev	Count	Sub-Class	Ware Type/Object	Dec/Manufacture	Color	Form	Emb/Mark	Beq Date	End Date	Reference
128	4960.00	5210.00		2	1a F		1 N 1/2	46-50"	1	Ceramics	Stoneware, Buff Bodied		dark brown interior; medium brown exterior	body;				
128	4960.00	5210.00		2	1a F		1 N 1/2	46-50"	1	Ceramics	Stoneware, Buff Bodied		dark brown interior; dark brown and cream exterior	rim, body; crock				
128	4960.00	5210.00		2	1a F		1 N 1/2	46-50"	1	Ceramics	Stoneware, Buff Bodied		chip interior; medium brown exterior	rim;				
128	4960.00	5210.00		2	1a F		1 N 1/2	46-50"	3	Ceramics	Stoneware, Buff Bodied	8 inch diameter	medium brown interior and exterior	body, rim; crock				
128	4960.00	5210.00		2	1a F		1 N 1/2	46-50"	1	Ceramics	Stoneware, Buff Bodied	molded	dark brown interior and exterior	body; bowl	diamond			
128	4960.00	5210.00		2	1a F		1 N 1/2	46-50"	2	Ceramics	Whiteware, Colored Glaze	scalloped	orange	rim; bowl		1830	2009	Price 1979, Noel Hume 1980
128	4960.00	5210.00		2	1a F		1 N 1/2	46-50"	1	Ceramics	Whiteware, Overglaze Decal		light blue, violet, pink, light green interior	base, footring; plate	floral	1890	2009	Haskell 1981
128	4960.00	5210.00		2	1a F		1 N 1/2	46-50"	3	Ceramics	Whiteware, Overglaze Decal		light green, yellow, orange exterior	body, base, footring; bowl	floral	1890	2009	Haskell 1981
128	4960.00	5210.00		2	1a F		1 N 1/2	46-50"	1	Ceramics	Whiteware, Overglaze Decal		gilt exterior	rim, body, base; band		1890	2009	Haskell 1981
128	4960.00	5210.00		2	1a F		1 N 1/2	46-50"	1	Ceramics	Whiteware, Overglaze Decal		light green and pink exterior	rim, body, handle; tea cup	floral	1890	2009	Haskell 1981
128	4960.00	5210.00		2	1a F		1 N 1/2	46-50"	1	Ceramics	Whiteware, Overglaze Decal		light blue, pink, light green exterior	rim, body; tea cup	floral	1890	2009	Haskell 1981
128	4960.00	5210.00		2	1a F		1 N 1/2	46-50"	2	Ceramics	Whiteware, Overglaze Decal		gilt interior	rim;	band	1890	2009	Haskell 1981
128	4960.00	5210.00		2	1a F		1 N 1/2	46-50"	1	Ceramics	Whiteware, Overglaze Decal		red, medium brown, light green, light blue interior	rim; plate	floral and geometric	1890	2009	Haskell 1981
128	4960.00	5210.00		2	1a F		1 N 1/2	46-50"	3	Ceramics	Whiteware, Overglaze Decal	9" diameter	light blue, yellow, pink, orange, gray, black interior	rim; plate	floral	1890	2009	Haskell 1981
128	4960.00	5210.00		2	1a F		1 N 1/2	46-50"	1	Ceramics	Whiteware, Overglaze Decal	scallop	gilt interior	rim; plate	band	1890	2009	Haskell 1981
128	4960.00	5210.00		2	1a F		1 N 1/2	46-50"	1	Ceramics	Whiteware, Overglaze Decal	scallop	medium green, orange interior	rim; plate	floral	1890	2009	Haskell 1981

Site 36Lu285 - Historic Artifact Catalog

Fs	N	E	Stp	Tu	Strat	Lev	Fea	Elev	Count	Sub-Class	Ware Type/Object	Dec/Manufacture	Color	Form	Emb/Mark	Beg Date	End Date	Reference
128	4960.00	5210.00		2	1a F		1 N 1/2	46-50"	1	Ceramics	Whiteware, Plain			base; footring		1830	2009	Price 1979; Noël Hume 1980
128	4960.00	5210.00		2	1a F		1 N 1/2	46-50"	1	Ceramics	Whiteware, Plain			base;	PS Aladdin Maker's Mark	1830	2009	Price 1979; Noël Hume 1980
128	4960.00	5210.00		2	1a F		1 N 1/2	46-50"	1	Ceramics	Whiteware, Plain			base;	Radisson W.S. George 198c Made in the U.S.A. Maker's mark	1935	1939	Lehner 1988
128	4960.00	5210.00		2	1a F		1 N 1/2	46-50"	15	Ceramics	Whiteware, Plain			base; plate		1830	2009	Price 1979; Noël Hume 1980
128	4960.00	5210.00		2	1a F		1 N 1/2	46-50"	2	Ceramics	Whiteware, Plain		chip interior	base; plate		1830	2009	Price 1979; Noël Hume 1980
128	4960.00	5210.00		2	1a F		1 N 1/2	46-50"	1	Ceramics	Whiteware, Plain			body, base, handle; tea cup body;		1830	2009	Price 1979; Noël Hume 1980
128	4960.00	5210.00		2	1a F		1 N 1/2	46-50"	38	Ceramics	Whiteware, Plain					1830	2009	Price 1979; Noël Hume 1980
128	4960.00	5210.00		2	1a F		1 N 1/2	46-50"	29	Ceramics	Whiteware, Plain		chip interior	body;		1830	2009	Price 1979; Noël Hume 1980
128	4960.00	5210.00		2	1a F		1 N 1/2	46-50"	2	Ceramics	Whiteware, Plain			rim, body; tea cup rim;		1830	2009	Price 1979; Noël Hume 1980
128	4960.00	5210.00		2	1a F		1 N 1/2	46-50"	7	Ceramics	Whiteware, Plain					1830	2009	Price 1979; Noël Hume 1980
128	4960.00	5210.00		2	1a F		1 N 1/2	46-50"	4	Ceramics	Whiteware, Plain		chip interior	rim;		1830	2009	Price 1979; Noël Hume 1980
128	4960.00	5210.00		2	1a F		1 N 1/2	46-50"	1	Ceramics	Whiteware, Plain	9 inch diameter		rim; plate		1830	2009	Price 1979; Noël Hume 1980
128	4960.00	5210.00		2	1a F		1 N 1/2	46-50"	11	Ceramics	Whiteware, Plain	9 inch diameter		rim; plate		1830	2009	Price 1979; Noël Hume 1980
128	4960.00	5210.00		2	1a F		1 N 1/2	46-50"	1	Ceramics	Whiteware, Plain	molded		body;	lattice	1830	2009	Price 1979; Noël Hume 1980
128	4960.00	5210.00		2	1a F		1 N 1/2	46-50"	1	Ceramics	Whiteware, Plain	molded		rim; plate	scroll	1830	2009	Price 1979; Noël Hume 1980
128	4960.00	5210.00		2	1a F		1 N 1/2	46-50"	2	Ceramics	Whiteware, Plain	scalloped bands, 9 inch diameter		rim; plate		1830	2009	Price 1979; Noël Hume 1980
128	4960.00	5210.00		2	1a F		1 N 1/2	46-50"	2	Ceramics	Whiteware, Plain	scalloped, 9 inch diameter		rim; plate		1830	2009	Price 1979; Noël Hume 1980
128	4960.00	5210.00		2	1a F		1 N 1/2	46-50"	1	Ceramics	Whiteware, Spongeware			chip interior; medium green exterior black interior	handle;	1830	1871	Robacker & Robacker 1978
128	4960.00	5210.00		2	1a F		1 N 1/2	46-50"	1	Ceramics	Whiteware, Transfer Printed, Black			body;		1828	1850	Majewski & O'Brien 1984; Mullins 1988
128	4960.00	5210.00		2	1a F		1 N 1/2	46-50"	4	Cloth	Fabric			black				
128	4960.00	5210.00		2	1a F		1 N 1/2	46-50"	1	Clothing Fasteners	Button	four-hole sew-through, 40 on button scale		black				
128	4960.00	5210.00		2	1a F		1 N 1/2	46-50"	7	Decorative Table Glass	Bowl	pressed glass	clear	body; bowl	floral, geometric exterior	1820	1950	Schroy 2001
128	4960.00	5210.00		2	1a F		1 N 1/2	46-50"	2	Decorative Table Glass	Bowl	pressed glass	red	body; bowl	faceted, incised lines exterior	1820	1950	Schroy 2001
128	4960.00	5210.00		2	1a F		1 N 1/2	46-50"	13	Decorative Table Glass	mug	faceted	clear	handle, rim, body, base; mug				
128	4960.00	5210.00		2	1a F		1 N 1/2	46-50"	7	Flowerpots	terra cotta			body, base; flower pot				
128	4960.00	5210.00		2	1a F		1 N 1/2	46-50"	1	Hand Tools	File							
128	4960.00	5210.00		2	1a F		1 N 1/2	46-50"	1	Indeterminate	Copper, metal, wire							

Site 36Lu285 - Historic Artifact Catalog

Fs	N	E	Stp	Tu	Strat	Lev	Fea	Elev	Count	Sub-Class	Ware Type/Object	Dec/Manufacture	Color	Form	Emb/Mark	Beg Date	End Date	Reference
128	4960.00	5210.00		2	1a F		1 N 1/2	46-50"	91	Indeterminate	Copper, metal, wire							
128	4960.00	5210.00		2	1a F		1 N 1/2	46-50"	7	Indeterminate	Plastic, Rubber	embossed	white opaque		"B.F.C." "...A..." "...E..."			
128	4960.00	5210.00		2	1a F		1 N 1/2	46-50"	4	Kitchen Related-Other	Bottle Cap							
128	4960.00	5210.00		2	1a F		1 N 1/2	46-50"	7	Kitchen Related-Other	Canning Jar Lid Liner		white opaque lid					
128	4960.00	5210.00		2	1a F		1 N 1/2	46-50"	12	Kitchen Related-Other	Canning Jar Lid Liner			lid; wide mouth jar				
128	4960.00	5210.00		2	1a F		1 N 1/2	46-50"	46	Lighting	chimney lamp glass		clear	body				
128	4960.00	5210.00		2	1a F		1 N 1/2	46-50"	1	Lighting	chimney lamp glass		clear	rim	lines			
128	4960.00	5210.00		2	1a F		1 N 1/2	46-50"	1	Lighting	chimney lamp glass	scalloped; incised	clear	rim	lines			
128	4960.00	5210.00		2	1a F		1 N 1/2	46-50"	2	Misc. Small Hardware	Bolt							
128	4960.00	5210.00		2	1a F		1 N 1/2	46-50"	1	Misc. Small Hardware	Bolt	threaded						
128	4960.00	5210.00		2	1a F		1 N 1/2	46-50"	1	Misc. Small Hardware	hardware,							
128	4960.00	5210.00		2	1a F		1 N 1/2	46-50"	1	Misc. Small Hardware	hardware,							
128	4960.00	5210.00		2	1a F		1 N 1/2	46-50"	2	Misc. Small Hardware	O ring, hook, brace							
128	4960.00	5210.00		2	1a F		1 N 1/2	46-50"	3	Misc. Small Hardware	pipe, rod							
128	4960.00	5210.00		2	1a F		1 N 1/2	46-50"	38	Nails, Spikes, Etc.	Nail,							
128	4960.00	5210.00		2	1a F		1 N 1/2	46-50"	3	Nails, Spikes, Etc.	Nail, wire					1880	2009	Nelson 1968, IMAC 1984
128	4960.00	5210.00		2	1a F		1 N 1/2	46-50"	6	Pharmaceutical	pharmaceutical bottle		cobalt	body; bottle		1890	1960	IMAC 1984
128	4960.00	5210.00		2	1a F		1 N 1/2	46-50"	1	Pharmaceutical	pharmaceutical bottle	embossed	cobalt	base; bottle	"...eltzer...on Drug Co"	1890	1960	IMAC 1984
128	4960.00	5210.00		2	1a F		1 N 1/2	46-50"	1	Pharmaceutical	pharmaceutical bottle	embossed	clear	body; bottle	"Easy Brigh...B F Stins..." "...uffalo, N..."			
128	4960.00	5210.00		2	1a F		1 N 1/2	46-50"	2	Pharmaceutical	pharmaceutical bottle	luq finish	cobalt	rim; bottle		1890	1960	IMAC 1984
128	4960.00	5210.00		2	1a F		1 N 1/2	46-50"	1	Pharmaceutical	pharmaceutical bottle	patent finish	clear	finish; bottle		186	1935	Jones & Sullivan 1989
128	4960.00	5210.00		2	1a F		1 N 1/2	46-50"	22	Pharmaceutical	pharmaceutical jar			white opaque body;				
128	4960.00	5210.00		2	1a F		1 N 1/2	46-50"	2	Pharmaceutical	pharmaceutical jar	standardized screw thread	white opaque	rim, body; wide mouth jar				
128	4960.00	5210.00		2	1a F		1 N 1/2	46-50"	17	Shell	shell							
128	4960.00	5210.00		2	1a F		1 N 1/2	46-50"	70	Shoes	Shoe Parts							
128	4960.00	5210.00		2	1a F		1 N 1/2	46-50"	19	Shoes	Shoe Parts							
128	4960.00	5210.00		2	1a F		1 N 1/2	46-50"	10	Tumblers, Stemware	Tumbler		clear	rim; cup				
128	4960.00	5210.00		2	1a F		1 N 1/2	46-50"	1	Tumblers, Stemware	Tumbler	faceted	clear	body, base; cup				
128	4960.00	5210.00		2	1a F		1 N 1/2	46-50"	1	Tumblers, Stemware	Tumbler	faceted	clear	rim; cup				
128	4960.00	5210.00		2	1a F		1 N 1/2	46-50"	1	Tumblers, Stemware	Tumbler	faceted; incised	clear	body, base; cup	starburst on base			
128	4960.00	5210.00		2	1a F		1 N 1/2	46-50"	1	Tumblers, Stemware	Wine Glass		clear	body; wine glass				
128	4960.00	5210.00		2	1a F		1 N 1/2	46-50"	19	Window Glass	Window Glass		clear					
128	4960.00	5210.00		2	1a F		1 N 1/2	46-50"	91	Window Glass	Window Glass		tinted					
128	4960.00	5210.00		2	1a F		1 N 1/2	46-50"	11	Window Glass	Window Glass		tinted					
129	4960.00	5210.00		2	1b F		1 N 1/2	50-52"	1	Ammunition	Shotgun Shell							

Site 36Lu285 - Historic Artifact Catalog

Fs	N	E	Stp	Tu	Strat	Lev	Fea	Elev	Count	Sub-Class	Ware Type/Object	Dec/Manufacture	Color	Form	Emb/Mark	Beq Date	End Date	Reference
129	4960.00	5210.00		2	lb F		1 N 1/2	50-52"	3	Bone	Bone							
129	4960.00	5210.00		2	lb F		1 N 1/2	50-52"	24	Bottles/Jars	beer bottle			body; bottle				
129	4960.00	5210.00		2	lb F		1 N 1/2	50-52"	1	Bottles/Jars	beer bottle	embossed	amber	body; bottle	"4/5 QUA..."			
129	4960.00	5210.00		2	lb F		1 N 1/2	50-52"	1	Bottles/Jars	beer bottle	embossed	amber	body; bottle	"111"			
129	4960.00	5210.00		2	lb F		1 N 1/2	50-52"	2	Bottles/Jars	beer bottle	stippled	amber	body; bottle		1939	2009	Busch 1983
129	4960.00	5210.00		2	lb F		1 N 1/2	50-52"	4	Bottles/Jars	bottle glass		aqua	base; bottle				
129	4960.00	5210.00		2	lb F		1 N 1/2	50-52"	3	Bottles/Jars	bottle glass		clear	base; bottle				
129	4960.00	5210.00		2	lb F		1 N 1/2	50-52"	13	Bottles/Jars	bottle glass		light blue	base; bottle				
129	4960.00	5210.00		2	lb F		1 N 1/2	50-52"	1	Bottles/Jars	bottle glass		clear	body, base; bottle	Illinois Glass Co. Maker's Mark	1916	1929	Toulouse 1971
129	4960.00	5210.00		2	lb F		1 N 1/2	50-52"	1	Bottles/Jars	bottle glass		clear	body, base; bottle	NO 72 Pat in US Dec 22 190...July 17 19...			
129	4960.00	5210.00		2	lb F		1 N 1/2	50-52"	60	Bottles/Jars	bottle glass		aqua	body; bottle				
129	4960.00	5210.00		2	lb F		1 N 1/2	50-52"	294	Bottles/Jars	bottle glass		clear	body; bottle				
129	4960.00	5210.00		2	lb F		1 N 1/2	50-52"	11	Bottles/Jars	bottle glass		emerald	body; bottle				
129	4960.00	5210.00		2	lb F		1 N 1/2	50-52"	165	Bottles/Jars	bottle glass		light blue	body; bottle				
129	4960.00	5210.00		2	lb F		1 N 1/2	50-52"	1	Bottles/Jars	bottle glass	blown in mold	clear	body; bottle		1800	1870	Deiss 1981
129	4960.00	5210.00		2	lb F		1 N 1/2	50-52"	1	Bottles/Jars	bottle glass	chamfered sides	clear	body, base; bottle				
129	4960.00	5210.00		2	lb F		1 N 1/2	50-52"	2	Bottles/Jars	bottle glass	crown finish	aqua	finish; bottle		1892	2009	Life 1965:14
129	4960.00	5210.00		2	lb F		1 N 1/2	50-52"	1	Bottles/Jars	bottle glass	double bead finish	clear	finish, shoulder; bottle				
129	4960.00	5210.00		2	lb F		1 N 1/2	50-52"	2	Bottles/Jars	bottle glass	embossed	clear	base; bottle	diamond			
129	4960.00	5210.00		2	lb F		1 N 1/2	50-52"	1	Bottles/Jars	bottle glass	embossed	light blue	base; bottle	"10"			
129	4960.00	5210.00		2	lb F		1 N 1/2	50-52"	1	Bottles/Jars	bottle glass	embossed	light blue	base; bottle	"5"			
129	4960.00	5210.00		2	lb F		1 N 1/2	50-52"	1	Bottles/Jars	bottle glass	embossed	light blue	base; bottle	"G"			
129	4960.00	5210.00		2	lb F		1 N 1/2	50-52"	1	Bottles/Jars	bottle glass	embossed	light blue	base; bottle	"1 56"			
129	4960.00	5210.00		2	lb F		1 N 1/2	50-52"	1	Bottles/Jars	bottle glass	embossed	light blue	base; bottle	"C 4"			
129	4960.00	5210.00		2	lb F		1 N 1/2	50-52"	1	Bottles/Jars	bottle glass	embossed	aqua	body; bottle	"...EN" "P.H."			
129	4960.00	5210.00		2	lb F		1 N 1/2	50-52"	1	Bottles/Jars	bottle glass	embossed	aqua	body; bottle	"...on, Pa."			
129	4960.00	5210.00		2	lb F		1 N 1/2	50-52"	1	Bottles/Jars	bottle glass	embossed	aqua	body; bottle				
129	4960.00	5210.00		2	lb F		1 N 1/2	50-52"	5	Bottles/Jars	bottle glass	embossed	clear	body; bottle	diamond			
129	4960.00	5210.00		2	lb F		1 N 1/2	50-52"	1	Bottles/Jars	bottle glass	embossed	clear	body; bottle	crackled			
129	4960.00	5210.00		2	lb F		1 N 1/2	50-52"	1	Bottles/Jars	bottle glass	embossed	clear	body; bottle	lines			
129	4960.00	5210.00		2	lb F		1 N 1/2	50-52"	1	Bottles/Jars	bottle glass	embossed	clear	body; bottle				
129	4960.00	5210.00		2	lb F		1 N 1/2	50-52"	1	Bottles/Jars	bottle glass	embossed	clear	body; bottle	"P" "...Pet..."			
129	4960.00	5210.00		2	lb F		1 N 1/2	50-52"	1	Bottles/Jars	bottle glass	embossed	clear	body; bottle	"ASO"			
129	4960.00	5210.00		2	lb F		1 N 1/2	50-52"	1	Bottles/Jars	bottle glass	embossed	clear	body; bottle	"EC"			
129	4960.00	5210.00		2	lb F		1 N 1/2	50-52"	1	Bottles/Jars	bottle glass	embossed	clear	body; bottle	"LR"			
129	4960.00	5210.00		2	lb F		1 N 1/2	50-52"	1	Bottles/Jars	bottle glass	embossed	clear	body; bottle	"ling"			
129	4960.00	5210.00		2	lb F		1 N 1/2	50-52"	1	Bottles/Jars	bottle glass	embossed	clear	body; bottle	"TLA" "GS"			
129	4960.00	5210.00		2	lb F		1 N 1/2	50-52"	1	Bottles/Jars	bottle glass	embossed	clear	body; bottle	"S -"			
129	4960.00	5210.00		2	lb F		1 N 1/2	50-52"	1	Bottles/Jars	bottle glass	embossed	clear	body; bottle	"M"			
129	4960.00	5210.00		2	lb F		1 N 1/2	50-52"	1	Bottles/Jars	bottle glass	embossed	clear	body; bottle	"N"			
129	4960.00	5210.00		2	lb F		1 N 1/2	50-52"	1	Bottles/Jars	bottle glass	embossed	clear	body; bottle	"N U.S.A."			
129	4960.00	5210.00		2	lb F		1 N 1/2	50-52"	1	Bottles/Jars	bottle glass	embossed	clear	body; bottle	"B " "C h..."			
129	4960.00	5210.00		2	lb F		1 N 1/2	50-52"	1	Bottles/Jars	bottle glass	embossed	clear	body; bottle	"A"			
129	4960.00	5210.00		2	lb F		1 N 1/2	50-52"	1	Bottles/Jars	bottle glass	embossed	clear	body; bottle	"...A" "...ON..."			
129	4960.00	5210.00		2	lb F		1 N 1/2	50-52"	1	Bottles/Jars	bottle glass	embossed	clear	body; bottle	diamond; "Fede...."	1933	1964	Busch 1981
129	4960.00	5210.00		2	lb F		1 N 1/2	50-52"	1	Bottles/Jars	bottle glass	embossed	clear	body; bottle	"Sal..."			
129	4960.00	5210.00		2	lb F		1 N 1/2	50-52"	1	Bottles/Jars	bottle glass	embossed	clear	body; bottle	"ST..."			
129	4960.00	5210.00		2	lb F		1 N 1/2	50-52"	1	Bottles/Jars	bottle glass	embossed	clear	body; bottle	"...ottle " "Be Sold"			
129	4960.00	5210.00		2	lb F		1 N 1/2	50-52"	1	Bottles/Jars	bottle glass	embossed	clear	body; bottle	"97"			
129	4960.00	5210.00		2	lb F		1 N 1/2	50-52"	1	Bottles/Jars	bottle glass	embossed	clear	body; bottle	"Bot..."			
129	4960.00	5210.00		2	lb F		1 N 1/2	50-52"	1	Bottles/Jars	bottle glass	embossed	clear	body; bottle	"P..."			
129	4960.00	5210.00		2	lb F		1 N 1/2	50-52"	1	Bottles/Jars	bottle glass	embossed	clear	body; bottle	"STR..."			

Site 36Lu285 - Historic Artifact Catalog

Fs	N	E	Stp	Tu	Strat	Lev	Fea	Elev	Count	Sub-Class	Ware Type/Object	Dec/Manufacture	Color	Form	Emb/Mark	Beq Date	End Date	Reference
129	4960.00	5210.00		2	lb F		1 N 1/2	50-52"	2	Bottles/Jars	bottle glass	embossed	clear	body; bottle				
129	4960.00	5210.00		2	lb F		1 N 1/2	50-52"	1	Bottles/Jars	bottle glass	etched	clear	neck; bottle	floral			
129	4960.00	5210.00		2	lb F		1 N 1/2	50-52"	1	Bottles/Jars	bottle glass	faceted	clear	body; bottle				
129	4960.00	5210.00		2	lb F		1 N 1/2	50-52"	1	Bottles/Jars	bottle glass	fluted	clear	body; bottle				
129	4960.00	5210.00		2	lb F		1 N 1/2	50-52"	1	Bottles/Jars	bottle glass	machine made; owen's scar plate mold	emerald	body, base; bottle		1903	2009	Deiss 1981
129	4960.00	5210.00		2	lb F		1 N 1/2	50-52"	1	Bottles/Jars	bottle glass		clear	body, base; bottle	Carters Made in the USA	1867	2009	Jones & Sullivan 1989
129	4960.00	5210.00		2	lb F		1 N 1/2	50-52"	2	Bottles/Jars	bottle glass	ribbed	clear	body; bottle				
129	4960.00	5210.00		2	lb F		1 N 1/2	50-52"	3	Bottles/Jars	bottle glass	stippled	clear	body; bottle				
129	4960.00	5210.00		2	lb F		1 N 1/2	50-52"	1	Bottles/Jars	bottle glass	strap	light blue	body; bottle				
129	4960.00	5210.00		2	lb F		1 N 1/2	50-52"	3	Bottles/Jars	container glass		yellow tint	body;				
129	4960.00	5210.00		2	lb F		1 N 1/2	50-52"	2	Bottles/Jars	container glass		cobalt	body; small mouth jar		1890	19960	IMAC 1984
129	4960.00	5210.00		2	lb F		1 N 1/2	50-52"	1	Bottles/Jars	container glass		clear	handle; miscellaneous hollowware				
129	4960.00	5210.00		2	lb F		1 N 1/2	50-52"	8	Bottles/Jars	container glass	blown in mold; embossed	light blue	body; wide mouth jar	"Ball Perfect Mason"	1800	1870	Deiss 1981
129	4960.00	5210.00		2	lb F		1 N 1/2	50-52"	17	Bottles/Jars	container glass	embossed	light blue	body; wide mouth jar	"Ball Perfect Mason"			
129	4960.00	5210.00		2	lb F		1 N 1/2	50-52"	1	Bottles/Jars	container glass	standardized screw thread	cobalt	rim; small mouth jar		1919	1960	IMAC 1984; Deiss 1981
129	4960.00	5210.00		2	lb F		1 N 1/2	50-52"	13	Bottles/Jars	container glass	standardized screw thread	light blue	rim; wide mouth jar		1919	2009	Deiss 1981
129	4960.00	5210.00		2	lb F		1 N 1/2	50-52"	1	Bottles/Jars	jar glass	ground rim	clear	rim, body; wide mouth jar				
129	4960.00	5210.00		2	lb F		1 N 1/2	50-52"	5	Bottles/Jars	jar glass	standardized screw thread	clear	rim; wide mouth jar		1919	2009	Deiss 1981
129	4960.00	5210.00		2	lb F		1 N 1/2	50-52"	5	Brick, Block	Brick							
129	4960.00	5210.00		2	lb F		1 N 1/2	50-52"	19	Cans/Tins	Can Fragments							
129	4960.00	5210.00		2	lb F		1 N 1/2	50-52"	3	Ceramics	Hardpaste Porcelain, Overglaze Decal		yellow, orange, light green exterior	body; tea cup	floral exterior			
129	4960.00	5210.00		2	lb F		1 N 1/2	50-52"	1	Ceramics	Hardpaste Porcelain, Overglaze Decal		yellow, orange, light green exterior	rim; tea cup	floral exterior			
129	4960.00	5210.00		2	lb F		1 N 1/2	50-52"	1	Ceramics	Hardpaste Porcelain, Overglaze Decal	molded		rim, body; tea cup	floral, row of dots, scroll exterior			
129	4960.00	5210.00		2	lb F		1 N 1/2	50-52"	1	Ceramics	Ironstone, Plain			base, footring;		1840	2009	Wetherbee 1980
129	4960.00	5210.00		2	lb F		1 N 1/2	50-52"	1	Ceramics	Ironstone, Plain			body;		1840	2009	Wetherbee 1980
129	4960.00	5210.00		2	lb F		1 N 1/2	50-52"	5	Ceramics	Stoneware		light brown interior; unglazed exterior	base; crock				
129	4960.00	5210.00		2	lb F		1 N 1/2	50-52"	1	Ceramics	Stoneware		dark brown interior; light gray exterior	body; crock				
129	4960.00	5210.00		2	lb F		1 N 1/2	50-52"	8	Ceramics	Stoneware		light brown interior and exterior	body; crock				
129	4960.00	5210.00		2	lb F		1 N 1/2	50-52"	1	Ceramics	Stoneware		medium brown interior; light gray exterior	body; crock				

Site 36Lu285 - Historic Artifact Catalog

Fs	N	E	Stp	Tu	Strat	Lev	Fea	Elev	Count	Sub-Class	Ware Type/Object	Dec/Manufacture	Color	Form	Emb/Mark	Beq Date	End Date	Reference
129	4960.00	5210.00		2	lb F		1 N 1/2	50-52"	1	Ceramics	Stoneware		black interior;	body;				
129	4960.00	5210.00		2	lb F		1 N 1/2	50-52"	2	Ceramics	Stoneware	7.5 inch diameter	chip exterior light brown interior and exterior	rim; crock				
129	4960.00	5210.00		2	lb F		1 N 1/2	50-52"	1	Ceramics	Whiteware, Overglaze Decal		light blue, yellow, pink, medium green, black, orange	rim; plate	floral interior	1890	2009	Haskell 1981
129	4960.00	5210.00		2	lb F		1 N 1/2	50-52"	1	Ceramics	Whiteware, Overglaze Decal		interior pink, light green	rim; tea cup	floral exterior	1890	2009	Haskell 1981
129	4960.00	5210.00		2	lb F		1 N 1/2	50-52"	1	Ceramics	Whiteware, Overglaze Decal	6 inch plate	exterior ghosted; plate	rim; plate	floral	1890	2009	Haskell 1981
129	4960.00	5210.00		2	lb F		1 N 1/2	50-52"	1	Ceramics	Whiteware, Overglaze Decal	9 inch diameter	light green, yellow, red, light blue	rim, body, base; plate	floral	1890	2009	Haskell 1981
129	4960.00	5210.00		2	lb F		1 N 1/2	50-52"	1	Ceramics	Whiteware, Overglaze Decal	molded	interior light blue	rim; plate	floral, scroll interior	1890	2009	Haskell 1981
129	4960.00	5210.00		2	lb F		1 N 1/2	50-52"	1	Ceramics	Whiteware, Plain			base, footring; bowl	"Mad.."	1830	2009	Price 1979; Noël Hume 1980
129	4960.00	5210.00		2	lb F		1 N 1/2	50-52"	1	Ceramics	Whiteware, Plain			base, footring; flatware	"Semi Por..."	1830	2009	Price 1979; Noël Hume 1980
129	4960.00	5210.00		2	lb F		1 N 1/2	50-52"	6	Ceramics	Whiteware, Plain			base, footring;		1830	2009	Price 1979; Noël Hume 1980
129	4960.00	5210.00		2	lb F		1 N 1/2	50-52"	4	Ceramics	Whiteware, Plain		chip interior	base, footring;		1830	2009	Price 1979; Noël Hume 1980
129	4960.00	5210.00		2	lb F		1 N 1/2	50-52"	1	Ceramics	Whiteware, Plain			base, footring; plate	"Made in the USA" "17L"; Homer Laughlin Maker's Mark	1879	1956	Lehner 1988
129	4960.00	5210.00		2	lb F		1 N 1/2	50-52"	2	Ceramics	Whiteware, Plain			base; bowl		1830	2009	Price 1979; Noël Hume 1980
129	4960.00	5210.00		2	lb F		1 N 1/2	50-52"	1	Ceramics	Whiteware, Plain			base; flatware		1830	2009	Price 1979; Noël Hume 1980
129	4960.00	5210.00		2	lb F		1 N 1/2	50-52"	1	Ceramics	Whiteware, Plain			base;	"...son George" "155B"	1830	2009	Price 1979; Noël Hume 1980
129	4960.00	5210.00		2	lb F		1 N 1/2	50-52"	4	Ceramics	Whiteware, Plain			base;		1830	2009	Price 1979; Noël Hume 1980
129	4960.00	5210.00		2	lb F		1 N 1/2	50-52"	2	Ceramics	Whiteware, Plain		chip interior	base;		1830	2009	Price 1979; Noël Hume 1980
129	4960.00	5210.00		2	lb F		1 N 1/2	50-52"	1	Ceramics	Whiteware, Plain			base; tea cup		1830	2009	Price 1979; Noël Hume 1980
129	4960.00	5210.00		2	lb F		1 N 1/2	50-52"	2	Ceramics	Whiteware, Plain			body, base; tea cup		1830	2009	Price 1979; Noël Hume 1980
129	4960.00	5210.00		2	lb F		1 N 1/2	50-52"	29	Ceramics	Whiteware, Plain			body;		1830	2009	Price 1979; Noël Hume 1980
129	4960.00	5210.00		2	lb F		1 N 1/2	50-52"	24	Ceramics	Whiteware, Plain		chip exterior	body;		1830	2009	Price 1979; Noël Hume 1980
129	4960.00	5210.00		2	lb F		1 N 1/2	50-52"	2	Ceramics	Whiteware, Plain			handle; tea cup		1830	2009	Price 1979; Noël Hume 1980
129	4960.00	5210.00		2	lb F		1 N 1/2	50-52"	2	Ceramics	Whiteware, Plain			rim, body, base, footring; plate		1830	2009	Price 1979; Noël Hume 1980

Site 36Lu285 - Historic Artifact Catalog

Fs	N	E	Stp	Tu	Strat	Lev	Fea	Elev	Count	Sub-Class	Ware Type/Object	Dec/Manufacture	Color	Form	Emb/Mark	Beq Date	End Date	Reference
129	4960.00	5210.00		2	1b F		1 N 1/2	50-52"	1	Ceramics	Whiteware, Plain			rim, body, base, footring; plate	"..celain"	1830	2009	Price 1979; Noël Hume 1980
129	4960.00	5210.00		2	1b F		1 N 1/2	50-52"	1	Ceramics	Whiteware, Plain			rim, body, base; tea cup		1830	2009	Price 1979; Noël Hume 1980
129	4960.00	5210.00		2	1b F		1 N 1/2	50-52"	2	Ceramics	Whiteware, Plain			rim, body; tea cup		1830	2009	Price 1979; Noël Hume 1980
129	4960.00	5210.00		2	1b F		1 N 1/2	50-52"	9	Ceramics	Whiteware, Plain			rim;		1830	2009	Price 1979; Noël Hume 1980
129	4960.00	5210.00		2	1b F		1 N 1/2	50-52"	1	Ceramics	Whiteware, Plain			rim; shallow bowl		1830	2009	Price 1979; Noël Hume 1980
129	4960.00	5210.00		2	1b F		1 N 1/2	50-52"	1	Ceramics	Whiteware, Plain	9.5 inch diameter		rim, body, base, footring; plate		1830	2009	Price 1979; Noël Hume 1980
129	4960.00	5210.00		2	1b F		1 N 1/2	50-52"	3	Ceramics	Whiteware, Plain	faceted interior, 8.5" diameter		rim; bowl		1830	2009	Price 1979; Noël Hume 1980
129	4960.00	5210.00		2	1b F		1 N 1/2	50-52"	1	Ceramics	Whiteware, Plain	ribbed		body, base, footring; bowl	"Semi Porcelain"	1830	2009	Price 1979; Noël Hume 1980
129	4960.00	5210.00		2	1b F		1 N 1/2	50-52"	2	Ceramics	Whiteware, Plain	scallop		rim; flatware		1830	2009	Price 1979; Noël Hume 1980
129	4960.00	5210.00		2	1b F		1 N 1/2	50-52"	1	Ceramics	Whiteware, Simple Bands		silver interior	rim, body, base, band interior footring; shallow bowl or plate		1830	1860	Majewski & O'Brien 1984
129	4960.00	5210.00		2	1b F		1 N 1/2	50-52"	1	Ceramics	Whiteware, Simple Bands		gilt exterior	rim, body; tea cup	band exterior	1830	1860	Majewski & O'Brien 1984
129	4960.00	5210.00		2	1b F		1 N 1/2	50-52"	1	Ceramics	Whiteware, Simple Bands	scallop, 9 inch diameter	gilt interior	rim, body, base, band interior footring; bowl		1830	1860	Majewski & O'Brien 1984
129	4960.00	5210.00		2	1b F		1 N 1/2	50-52"	2	Cloth	Fabric							
129	4960.00	5210.00		2	1b F		1 N 1/2	50-52"	1	Clothing Fasteners	Button	four-hole sew-through pressed						
129	4960.00	5210.00		2	1b F		1 N 1/2	50-52"	7	Decorative Table Glass	Bowl		clear	rim, body; bowl	starburst, floral	1820	1950	Schroy 2001
129	4960.00	5210.00		2	1b F		1 N 1/2	50-52"	1	Decorative Table Glass	Glass Hollowware	ribbed	clear	body; miscellaneous hollowware				
129	4960.00	5210.00		2	1b F		1 N 1/2	50-52"	4	Decorative Table Glass	Trifle Dish		clear	stem, base; tableware; trifle dish				
129	4960.00	5210.00		2	1b F		1 N 1/2	50-52"	2	Flowerpots	terra cotta			body; flower pot				
129	4960.00	5210.00		2	1b F		1 N 1/2	50-52"	2	Flowerpots	terra cotta	molded		body, base; flower pot	V pattern			
129	4960.00	5210.00		2	1b F		1 N 1/2	50-52"	1	Flowerpots	terra cotta	ribbed		body; flower pot				
129	4960.00	5210.00		2	1b F		1 N 1/2	50-52"	16	Indeterminate	Wire							
129	4960.00	5210.00		2	1b F		1 N 1/2	50-52"	28	Indeterminate	Wire							
129	4960.00	5210.00		2	1b F		1 N 1/2	50-52"	3	Kitchen Related-Other	Bottle Cap							
129	4960.00	5210.00		2	1b F		1 N 1/2	50-52"	1	Kitchen Related-Other	Canning Jar Lid Liner		white opaque	complete lid; wide mouth jar		1869	1950	Toulouse 1971
129	4960.00	5210.00		2	1b F		1 N 1/2	50-52"	1	Kitchen Related-Other	Canning Jar Lid Liner	embossed	white opaque	complete lid; wide mouth jar	"Boyd's Genuine Porcelain liner cap"	1869	1930	Toulouse 1971
129	4960.00	5210.00		2	1b F		1 N 1/2	50-52"	1	Kitchen Related-Other	Canning Jar Lid Liner	embossed	white opaque	complete lid; wide mouth jar	"Genuine Boyd Cap For Mason Jars"	1869	1930	Toulouse 1971
129	4960.00	5210.00		2	1b F		1 N 1/2	50-52"	2	Kitchen Related-Other	Canning Jar Lid, Metal							

Site 36Lu285 - Historic Artifact Catalog

Fs	N	E	Stp	Tu	Strat	Lev	Fea	Elev	Count	Sub-Class	Ware Type/Object	Dec/Manufacture	Color	Form	Emb/Mark	Beg Date	End Date	Reference
129	4960.00	5210.00		2	1b F		1 N 1/2	50-52"	3	Kitchenware (Utensils, Pots, Etc.)	Enamelware Bowl		white interior and exterior	body; bowl				
129	4960.00	5210.00		2	1b F		1 N 1/2	50-52"	2	Kitchenware (Utensils, Pots, Etc.)	Metal Bowl			rim, body, base; bowl				
129	4960.00	5210.00		2	1b F		1 N 1/2	50-52"	3	Lighting	chimney lamp glass		clear	base				
129	4960.00	5210.00		2	1b F		1 N 1/2	50-52"	36	Lighting	chimney lamp glass		clear	body				
129	4960.00	5210.00		2	1b F		1 N 1/2	50-52"	3	Lighting	chimney lamp glass	scalloped	clear	rim				
129	4960.00	5210.00		2	1b F		1 N 1/2	50-52"	1	Misc. Small Hardware	Bolt							
129	4960.00	5210.00		2	1b F		1 N 1/2	50-52"	1	Misc. Small Hardware	hardware,							
129	4960.00	5210.00		2	1b F		1 N 1/2	50-52"	3	Misc. Small Hardware	hardware,							
129	4960.00	5210.00		2	1b F		1 N 1/2	50-52"	1	Misc. Small Hardware	pipe							
129	4960.00	5210.00		2	1b F		1 N 1/2	50-52"	1	Misc. Small Hardware	Washer							
129	4960.00	5210.00		2	1b F		1 N 1/2	50-52"	5	Nails, Spikes, Etc.	Nail,							
129	4960.00	5210.00		2	1b F		1 N 1/2	50-52"	3	Nails, Spikes, Etc.	Nail, wire					1880	2009	Nelson 1968, IMAC 1984
129	4960.00	5210.00		2	1b F		1 N 1/2	50-52"	5	Pharmaceutical	pharmaceutical jar		white opaque	body; apothecary jar				
129	4960.00	5210.00		2	1b F		1 N 1/2	50-52"	1	Pharmaceutical	pharmaceutical jar	embossed	white opaque	body, base; apothecary jar	"MENTHOL" "ATUM" "REG." "TRADE" "MARK"			
129	4960.00	5210.00		2	1b F		1 N 1/2	50-52"	3	Shell	shell							
129	4960.00	5210.00		2	1b F		1 N 1/2	50-52"	32	Shoes	Shoe Parts							
129	4960.00	5210.00		2	1b F		1 N 1/2	50-52"	2	Window Glass	Window Glass			clear				
129	4960.00	5210.00		2	1b F		1 N 1/2	50-52"	14	Window Glass	Window Glass			clear				
129	4960.00	5210.00		2	1b F		1 N 1/2	50-52"	18	Window Glass	Window Glass			tinted				
130	4960.00	5210.00		2	1b F		1 N 1/2	50-51"	7	Bottles/Jars	beer bottle		amber	body; bottle				
130	4960.00	5210.00		2	1b F		1 N 1/2	50-51"	3	Bottles/Jars	bottle glass		clear	base; bottle				
130	4960.00	5210.00		2	1b F		1 N 1/2	50-51"	56	Bottles/Jars	bottle glass		aqua	body; bottle				
130	4960.00	5210.00		2	1b F		1 N 1/2	50-51"	59	Bottles/Jars	bottle glass		clear	body; bottle				
130	4960.00	5210.00		2	1b F		1 N 1/2	50-51"	1	Bottles/Jars	bottle glass		cobalt	body; bottle		1890	1960	IMAC 1984
130	4960.00	5210.00		2	1b F		1 N 1/2	50-51"	1	Bottles/Jars	bottle glass		white opaque	body; bottle				
130	4960.00	5210.00		2	1b F		1 N 1/2	50-51"	1	Bottles/Jars	bottle glass		clear	handle;				
130	4960.00	5210.00		2	1b F		1 N 1/2	50-51"	1	Bottles/Jars	bottle glass	chamfered sides	aqua	base; bottle	Owen's Bottle Co. Maker's mark	1903	1929	Toulouse 1971
130	4960.00	5210.00		2	1b F		1 N 1/2	50-51"	1	Bottles/Jars	bottle glass	crown finish	aqua	finish, neck; bottle		1892	2009	Life 1965:14
130	4960.00	5210.00		2	1b F		1 N 1/2	50-51"	1	Bottles/Jars	bottle glass	double bed finish; strap shoulders	aqua	finish, neck, shoulder; bottle				
130	4960.00	5210.00		2	1b F		1 N 1/2	50-51"	3	Bottles/Jars	bottle glass	embossed	light blue	base; bottle	embossment			
130	4960.00	5210.00		2	1b F		1 N 1/2	50-51"	1	Bottles/Jars	bottle glass	embossed	light blue	body, base; bottle	"G 3"			
130	4960.00	5210.00		2	1b F		1 N 1/2	50-51"	1	Bottles/Jars	bottle glass	embossed	aqua	body, base; bottle glass	"RCB Co" "212-1"			
130	4960.00	5210.00		2	1b F		1 N 1/2	50-51"	2	Bottles/Jars	bottle glass	embossed	aqua	body; bottle	embossment			
130	4960.00	5210.00		2	1b F		1 N 1/2	50-51"	1	Bottles/Jars	bottle glass	embossed	clear	body; bottle	"E"			
130	4960.00	5210.00		2	1b F		1 N 1/2	50-51"	1	Bottles/Jars	bottle glass	embossed	clear	body; bottle	"ON"			
130	4960.00	5210.00		2	1b F		1 N 1/2	50-51"	1	Bottles/Jars	bottle glass	embossed	clear	body; bottle	"4"			
130	4960.00	5210.00		2	1b F		1 N 1/2	50-51"	1	Bottles/Jars	bottle glass	embossed	clear	body; bottle	"UA"			
130	4960.00	5210.00		2	1b F		1 N 1/2	50-51"	1	Bottles/Jars	bottle glass	embossed	clear	body; bottle				

Site 36Lu285 - Historic Artifact Catalog

Fs	N	E	Stp	Tu	Strat	Lev	Fea	Elev	Count	Sub-Class	Ware Type/Object	Dec/Manufacture	Color	Form	Emb/Mark	Beq Date	End Date	Reference
130	4960.00	5210.00		2	lb F		1 N 1/2	50-51"	1	Bottles/Jars	bottle glass	embossed	emerald	body; bottle	"cont..."			
130	4960.00	5210.00		2	lb F		1 N 1/2	50-51"	38	Bottles/Jars	bottle glass	embossed	light blue	body; bottle	embossment			
130	4960.00	5210.00		2	lb F		1 N 1/2	50-51"	1	Bottles/Jars	bottle glass	embossed	light blue	body; bottle				
130	4960.00	5210.00		2	lb F		1 N 1/2	50-51"	1	Bottles/Jars	bottle glass	embossed	aqua	shoulder, body; bottle	"Clennon's" "Pittston, Pa" "...DGA..." "N"			
130	4960.00	5210.00		2	lb F		1 N 1/2	50-51"	1	Bottles/Jars	bottle glass	embossed plate mold	clear	body; bottle		1867	2009	Jones & Sullivan 1989
130	4960.00	5210.00		2	lb F		1 N 1/2	50-51"	1	Bottles/Jars	bottle glass	ribbed	clear	body; bottle				
130	4960.00	5210.00		2	lb F		1 N 1/2	50-51"	1	Bottles/Jars	bottle glass	stippled	clear	body; bottle		1939	2009	Busch 1983
130	4960.00	5210.00		2	lb F		1 N 1/2	50-51"	1	Bottles/Jars	container glass		clear	rim, body; wide mouth jar				
130	4960.00	5210.00		2	lb F		1 N 1/2	50-51"	5	Bottles/Jars	container glass	threaded	aqua	rim; wide mouth jar				
130	4960.00	5210.00		2	lb F		1 N 1/2	50-51"	5	Bottles/Jars	container glass	threaded	light blue	rim; wide mouth jar				
130	4960.00	5210.00		2	lb F		1 N 1/2	50-51"	4	Brick, Block	Brick							
130	4960.00	5210.00		2	lb F		1 N 1/2	50-51"	1	Ceramics	Stoneware		black interior and exterior medium brown interior and exterior light blue	body;				
130	4960.00	5210.00		2	lb F		1 N 1/2	50-51"	2	Ceramics	Stoneware		black interior and exterior medium brown interior and exterior light blue	body;				
130	4960.00	5210.00		2	lb F		1 N 1/2	50-51"	1	Ceramics	Whiteware, Overglaze Decal		light blue interior; chip exterior red interior; chip exterior	body; plate	floral interior	1890	2009	Haskell 1981
130	4960.00	5210.00		2	lb F		1 N 1/2	50-51"	1	Ceramics	Whiteware, Overglaze Decal		red interior; chip exterior	body; plate	motif	1890	2009	Haskell 1981
130	4960.00	5210.00		2	lb F		1 N 1/2	50-51"	1	Ceramics	Whiteware, Overglaze Decal		light blue, yellow, orange, light green, gray, black interior	rim; plate	floral interior	1890	2009	Haskell 1981
130	4960.00	5210.00		2	lb F		1 N 1/2	50-51"	1	Ceramics	Whiteware, Plain			body, base, footring; tea cup		1830	2009	Price 1979; Noël Hume 1980
130	4960.00	5210.00		2	lb F		1 N 1/2	50-51"	4	Ceramics	Whiteware, Plain			body;		1830	2009	Price 1979; Noël Hume 1980
130	4960.00	5210.00		2	lb F		1 N 1/2	50-51"	7	Ceramics	Whiteware, Plain		chip exterior	body;		1830	2009	Price 1979; Noël Hume 1980
130	4960.00	5210.00		2	lb F		1 N 1/2	50-51"	7	Ceramics	Whiteware, Plain			rim;		1830	2009	Price 1979; Noël Hume 1980
130	4960.00	5210.00		2	lb F		1 N 1/2	50-51"	3	Decorative Table Glass	Glass Hollowware	pressed glass	clear	body; misc. hollowware	motif	1820	1950	Schroy 2001
130	4960.00	5210.00		2	lb F		1 N 1/2	50-51"	4	Decorative Table Glass	Glass Tableware		clear (yellow coating)	body;				
130	4960.00	5210.00		2	lb F		1 N 1/2	50-51"	2	Heating	Coal							
130	4960.00	5210.00		2	lb F		1 N 1/2	50-51"	1	Indeterminate	Nut Shell							
130	4960.00	5210.00		2	lb F		1 N 1/2	50-51"	1	Indeterminate	Wire							
130	4960.00	5210.00		2	lb F		1 N 1/2	50-51"	20	Indeterminate	Wire							
130	4960.00	5210.00		2	lb F		1 N 1/2	50-51"	16	Indeterminate	Wire							
130	4960.00	5210.00		2	lb F		1 N 1/2	50-51"	1	Misc. Small Hardware	pipe							
130	4960.00	5210.00		2	lb F		1 N 1/2	50-51"	1	Pharmaceutical	pharmaceutical bottle	embossed, prescription finish	clear	finish, body, base; bottle	"Fid oz"			
130	4960.00	5210.00		2	lb F		1 N 1/2	50-51"	5	Window Glass	Window Glass		clear					
130	4960.00	5210.00		2	lb F		1 N 1/2	50-51"	8	Window Glass	Window Glass		tinted					
131	4960.00	5210.00		2	la F		1 N 1/2	30-34"	13	Bone	Bone							
131	4960.00	5210.00		2	la F		1 N 1/2	30-34"	5	Bottles/Jars	beer bottle		amber	body; bottle				

Site 36Lu285 - Historic Artifact Catalog

Fs	N	E	Stp	Tu	Strat	Lev	Fea	Elev	Count	Sub-Class	Ware Type/Object	Dec/Manufacture	Color	Form	Emb/Mark	Beq Date	End Date	Reference
131	4960.00	5210.00		2	1a F		1 N 1/2	30-34"	1	Bottles/Jars	bottle glass		clear	base, body; bottle				
131	4960.00	5210.00		2	1a F		1 N 1/2	30-34"	20	Bottles/Jars	bottle glass		clear	body				
131	4960.00	5210.00		2	1a F		1 N 1/2	30-34"	6	Bottles/Jars	bottle glass		emerald	body				
131	4960.00	5210.00		2	1a F		1 N 1/2	30-34"	2	Bottles/Jars	bottle glass		aqua	body; bottle				
131	4960.00	5210.00		2	1a F		1 N 1/2	30-34"	1	Bottles/Jars	bottle glass	embossed	clear	body	dots ext.			
131	4960.00	5210.00		2	1a F		1 N 1/2	30-34"	1	Bottles/Jars	bottle glass	embossed	clear	body	diamond motif ext.			
131	4960.00	5210.00		2	1a F		1 N 1/2	30-34"	1	Bottles/Jars	bottle glass	embossed	clear	body	"S"			
131	4960.00	5210.00		2	1a F		1 N 1/2	30-34"	2	Bottles/Jars	jar glass		clear	rim, collar, body				
131	4960.00	5210.00		2	1a F		1 N 1/2	30-34"	1	Brick, Block	Brick							
131	4960.00	5210.00		2	1a F		1 N 1/2	30-34"	1	Cloth	Fabric							
131	4960.00	5210.00		2	1a F		1 N 1/2	30-34"	3	Indeterminate	Copper, metal, wire							
131	4960.00	5210.00		2	1a F		1 N 1/2	30-34"	1	Indeterminate	Copper, metal, wire							
131	4960.00	5210.00		2	1a F		1 N 1/2	30-34"	1	Indeterminate	Copper, metal, wire							
131	4960.00	5210.00		2	1a F		1 N 1/2	30-34"	7	Indeterminate	Copper, metal, wire							
131	4960.00	5210.00		2	1a F		1 N 1/2	30-34"	2	Indeterminate	Plastic, Rubber							
131	4960.00	5210.00		2	1a F		1 N 1/2	30-34"	1	Indeterminate	Plastic, Rubber		yellow					
131	4960.00	5210.00		2	1a F		1 N 1/2	30-34"	2	Kitchen Related-Other	Aluminum Foil					1947	2009	Panati 1987: 113
131	4960.00	5210.00		2	1a F		1 N 1/2	30-34"	6	Kitchen Related-Other	Bottle Cap							
131	4960.00	5210.00		2	1a F		1 N 1/2	30-34"	1	Misc. Small Hardware	hardware,							
131	4960.00	5210.00		2	1a F		1 N 1/2	30-34"	12	Nails, Spikes, Etc.	Nail,							
131	4960.00	5210.00		2	1a F		1 N 1/2	30-34"	2	Nails, Spikes, Etc.	Nail, wire					1880	2009	Nelson 1968, IMAC 1984
131	4960.00	5210.00		2	1a F		1 N 1/2	30-34"	1	Shell	shell							
132	4960.00	5210.00		2	1a F		1 N 1/2	34-38"	9	Bottles/Jars	beer bottle		amber	body; bottle				
132	4960.00	5210.00		2	1a F		1 N 1/2	34-38"	1	Bottles/Jars	beer bottle	stippled, cup-bottom mold, embossed	amber	body, base; bottle	"CB639"	1939	2009	Busch 1983
132	4960.00	5210.00		2	1a F		1 N 1/2	34-38"	4	Bottles/Jars	bottle glass		clear	body				
132	4960.00	5210.00		2	1a F		1 N 1/2	34-38"	1	Bottles/Jars	bottle glass		green, light	body				
132	4960.00	5210.00		2	1a F		1 N 1/2	34-38"	1	Bottles/Jars	bottle glass		aqua	body; bottle				
132	4960.00	5210.00		2	1a F		1 N 1/2	34-38"	1	Bottles/Jars	bottle glass	cup-bottom mold, embossed	clear	body, base	"5523"; "3"; Maker's mark: Hazel Atlas embossment	1920	1964	Toulouse 1971
132	4960.00	5210.00		2	1a F		1 N 1/2	34-38"	1	Bottles/Jars	bottle glass	embossed	clear	body				
132	4960.00	5210.00		2	1a F		1 N 1/2	34-38"	1	Bottles/Jars	bottle glass	stippled, embossed	clear	body	"..O.. B..RE.."	1939	2009	Busch 1983
132	4960.00	5210.00		2	1a F		1 N 1/2	34-38"	14	Indeterminate	Copper, metal, wire							
132	4960.00	5210.00		2	1a F		1 N 1/2	34-38"	1	Indeterminate	Plastic, Rubber	embossed	black	rim, body	"..20.."; "..O..SS"			
132	4960.00	5210.00		2	1a F		1 N 1/2	34-38"	5	Window Glass	Window Glass		clear					
134	4960.00	5210.00		2	1a F		1 N 1/2	42-46"	3	Bone	Bone							
134	4960.00	5210.00		2	1a F		1 N 1/2	42-46"	18	Bottles/Jars	beer bottle		amber	body; bottle				
134	4960.00	5210.00		2	1a F		1 N 1/2	42-46"	4	Bottles/Jars	beer bottle	stippled	amber	body; bottle		1939	2009	Busch 1983
134	4960.00	5210.00		2	1a F		1 N 1/2	42-46"	3	Bottles/Jars	bottle glass		aqua	body; bottle				
134	4960.00	5210.00		2	1a F		1 N 1/2	42-46"	80	Bottles/Jars	bottle glass		clear	body; bottle				
134	4960.00	5210.00		2	1a F		1 N 1/2	42-46"	1	Bottles/Jars	bottle glass		cobalt	body; bottle		1890	1960	IMAC 1984
134	4960.00	5210.00		2	1a F		1 N 1/2	42-46"	6	Bottles/Jars	bottle glass		emerald	body; bottle				
134	4960.00	5210.00		2	1a F		1 N 1/2	42-46"	2	Bottles/Jars	bottle glass		green	body; bottle				
134	4960.00	5210.00		2	1a F		1 N 1/2	42-46"					opaque					
134	4960.00	5210.00		2	1a F		1 N 1/2	42-46"	5	Bottles/Jars	bottle glass		light blue	body; bottle				
134	4960.00	5210.00		2	1a F		1 N 1/2	42-46"	1	Bottles/Jars	bottle glass		white opaque	body; bottle				
134	4960.00	5210.00		2	1a F		1 N 1/2	42-46"	5	Bottles/Jars	bottle glass	embossed	clear	body; bottle	diamond			
134	4960.00	5210.00		2	1a F		1 N 1/2	42-46"	1	Bottles/Jars	bottle glass	embossed	clear	body; bottle	"RT"			
134	4960.00	5210.00		2	1a F		1 N 1/2	42-46"	3	Bottles/Jars	bottle glass	embossed	clear	body; bottle				
134	4960.00	5210.00		2	1a F		1 N 1/2	42-46"	1	Bottles/Jars	bottle glass	embossed	light blue	body; bottle	"Fec..."			

Site 36Lu285 - Historic Artifact Catalog

Fs	N	E	Stp	Tu	Strat	Lev	Fea	Elev	Count	Sub-Class	Ware Type/Object	Dec/Manufacture	Color	Form	Emb/Mark	Beg Date	End Date	Reference
134	4960.00	5210.00		2	1a F		1 N 1/2	42-46"	3	Bottles/Jars	bottle glass	stippled	clear	body; bottle		1939	2009	Busch 1983
134	4960.00	5210.00		2	1a F		1 N 1/2	42-46"	23	Cans/Tins	Can Fragments							
134	4960.00	5210.00		2	1a F		1 N 1/2	42-46"	4	Ceramics	Stoneware, Buff Bodied		dark brown interior; light gray exterior	body;				
134	4960.00	5210.00		2	1a F		1 N 1/2	42-46"	11	Ceramics	Whiteware, Plain			body;		1830	2009	Price 1979; Noël Hume 1980
134	4960.00	5210.00		2	1a F		1 N 1/2	42-46"	3	Ceramics	Whiteware, Plain		chip interior	body;		1830	2009	Price 1979; Noël Hume 1980
134	4960.00	5210.00		2	1a F		1 N 1/2	42-46"	9	Indeterminate	wire							
134	4960.00	5210.00		2	1a F		1 N 1/2	42-46"	2	Indeterminate	Wood							
134	4960.00	5210.00		2	1a F		1 N 1/2	42-46"	3	Kitchen Related-Other	Bottle Cap							
134	4960.00	5210.00		2	1a F		1 N 1/2	42-46"	27	Mortar, Cement	mortar							
134	4960.00	5210.00		2	1a F		1 N 1/2	42-46"	1	Nails, Spikes, Etc.	Nail,							
134	4960.00	5210.00		2	1a F		1 N 1/2	42-46"	8	Roofing Materials	shingle							
134	4960.00	5210.00		2	1a F		1 N 1/2	42-46"	2	Shell	shell							
134	4960.00	5210.00		2	1a F		1 N 1/2	42-46"	1	Shoes	Shoe Parts							
134	4960.00	5210.00		2	1a F		1 N 1/2	42-46"	2	Window Glass	Window Glass		clear					
135	4960.00	5210.00		2	1a F		1 N 1/2	46-50"	16	Bone	Bone							
135	4960.00	5210.00		2	1a F		1 N 1/2	46-50"	3	Bottles/Jars	beer bottle		amber	body; bottle				
135	4960.00	5210.00		2	1a F		1 N 1/2	46-50"	45	Bottles/Jars	bottle glass		clear	body; bottle				
135	4960.00	5210.00		2	1a F		1 N 1/2	46-50"	1	Bottles/Jars	bottle glass		emerald	body; bottle				
135	4960.00	5210.00		2	1a F		1 N 1/2	46-50"	5	Bottles/Jars	bottle glass		white opaque	body; bottle				
135	4960.00	5210.00		2	1a F		1 N 1/2	46-50"	83	Cans/Tins	Can Fragments							
135	4960.00	5210.00		2	1a F		1 N 1/2	46-50"	3	Ceramics	Whiteware, Plain			base, footring; plate		1830	2009	Price 1979; Noël Hume 1980
135	4960.00	5210.00		2	1a F		1 N 1/2	46-50"	1	Ceramics	Whiteware, Plain			base; plate		1830	2009	Price 1979; Noël Hume 1980
135	4960.00	5210.00		2	1a F		1 N 1/2	46-50"	1	Ceramics	Whiteware, Plain			rim; plate		1830	2009	Price 1979; Noël Hume 1980
135	4960.00	5210.00		2	1a F		1 N 1/2	46-50"	168	Indeterminate	wire							
135	4960.00	5210.00		2	1a F		1 N 1/2	46-50"	2	Kitchen Related-Other	Bottle Cap							
135	4960.00	5210.00		2	1a F		1 N 1/2	46-50"	1	Kitchen Related-Other	Canning Jar Lid Liner	embossed	white opaque	lid; wide mouth jar	"...E's GENU..."	1869	1950	Toulouse 1971
135	4960.00	5210.00		2	1a F		1 N 1/2	46-50"	3	Misc. Small Hardware	hardware,							
135	4960.00	5210.00		2	1a F		1 N 1/2	46-50"	10	Mortar, Cement	mortar							
135	4960.00	5210.00		2	1a F		1 N 1/2	46-50"	2	Nails, Spikes, Etc.	Nail, cut					1780	1890	Nelson 1968
135	4960.00	5210.00		2	1a F		1 N 1/2	46-50"	6	Nails, Spikes, Etc.	Nail,							
135	4960.00	5210.00		2	1a F		1 N 1/2	46-50"	2	Roofing Materials	shingle							
135	4960.00	5210.00		2	1a F		1 N 1/2	46-50"	1	Shell	shell							
135	4960.00	5210.00		2	1a F		1 N 1/2	46-50"	9	Shoes	Shoe Parts							
135	4960.00	5210.00		2	1a F		1 N 1/2	46-50"	4	Window Glass	Window Glass		clear					
136	4960.00	5210.00		2	1b F		1 N 1/2	50-52"	1	Bone	Bone							
136	4960.00	5210.00		2	1b F		1 N 1/2	50-52"	14	Bottles/Jars	beer bottle		amber	body; bottle				
136	4960.00	5210.00		2	1b F		1 N 1/2	50-52"	88	Bottles/Jars	bottle glass		clear	body; bottle				
136	4960.00	5210.00		2	1b F		1 N 1/2	50-52"	2	Bottles/Jars	bottle glass		cobalt	body; bottle		1890	1960	IMAC 1984
136	4960.00	5210.00		2	1b F		1 N 1/2	50-52"	1	Bottles/Jars	bottle glass		emerald	body; bottle				
136	4960.00	5210.00		2	1b F		1 N 1/2	50-52"	14	Bottles/Jars	bottle glass		light	body; bottle				
136	4960.00	5210.00		2	1b F		1 N 1/2	50-52"	1	Bottles/Jars	bottle glass		sun colored amethyst	body; bottle		1880	1915	Miller & Pacey 1985
136	4960.00	5210.00		2	1b F		1 N 1/2	50-52"	1	Bottles/Jars	bottle glass	embossed	clear	body; bottle	"S"			

Site 36Lu285 - Historic Artifact Catalog

Fs	N	E	Stp	Tu	Strat	Lev	Fea	Elev	Count	Sub-Class	Ware Type/Object	Dec/Manufacture	Color	Form	Emb/Mark	Beq Date	End Date	Reference
136	4960.00	5210.00		2	1b F		1 N 1/2	50-52"	3	Ceramics	Stoneware		medium brown interior; chip exterior	body;				
136	4960.00	5210.00		2	1b F		1 N 1/2	50-52"	16	Ceramics	Whiteware, Plain			body,		1830	2009	Price 1979; Noël Hume 1980
136	4960.00	5210.00		2	1b F		1 N 1/2	50-52"	28	Indeterminate	Wire							
136	4960.00	5210.00		2	1b F		1 N 1/2	50-52"	45	Indeterminate	Wire							
136	4960.00	5210.00		2	1b F		1 N 1/2	50-52"	1	Shell	shell							
136	4960.00	5210.00		2	1b F		1 N 1/2	50-52"	2	Window Glass	Window Glass		clear					
137	4960.00	5210.00		2	1b F		1 N 1/2	50-51"	17	Bottles/Jars	bottle glass		clear	body				
137	4960.00	5210.00		2	1b F		1 N 1/2	50-51"	6	Bottles/Jars	bottle glass		aqua	body; bottle				
137	4960.00	5210.00		2	1b F		1 N 1/2	50-51"	1	Bottles/Jars	bottle glass	embossed	green, light	body	"..NON'S"; "..ST.."			
137	4960.00	5210.00		2	1b F		1 N 1/2	50-51"	1	Bottles/Jars	bottle glass	paneled	clear	body				
137	4960.00	5210.00		2	1b F		1 N 1/2	50-51"	1	Bottles/Jars	bottle glass	parallel embossed lines	aqua	body; bottle	lines ext.			
137	4960.00	5210.00		2	1b F		1 N 1/2	50-51"	1	Bottles/Jars	bottle glass	standardized screw thread, collar	aqua	finish		1919	2009	Deiss 1981
137	4960.00	5210.00		2	1b F		1 N 1/2	50-51"	1	Ceramics	Stoneware		chipped interior; brown, medium ext.	body				
137	4960.00	5210.00		2	1b F		1 N 1/2	50-51"	3	Ceramics	Whiteware, Plain			body		1830	2009	Price 1979; Noël Hume 1980
137	4960.00	5210.00		2	1b F		1 N 1/2	50-51"	1	Ceramics	Whiteware, Plain		chipped ext.	body		1830	2009	Price 1979; Noël Hume 1980
137	4960.00	5210.00		2	1b F		1 N 1/2	50-51"	20	Indeterminate	Wire							
137	4960.00	5210.00		2	1b F		1 N 1/2	50-51"	1	Indeterminate	Wire							
137	4960.00	5210.00		2	1b F		1 N 1/2	50-51"	1	Indeterminate	Wire							
137	4960.00	5210.00		2	1b F		1 N 1/2	50-51"	4	Nails, Spikes, Etc.	Nail,							
137	4960.00	5210.00		2	1b F		1 N 1/2	50-51"	1	Window Glass	Window Glass		clear					
139	4993.25	5200.75		0			5	30-34"	2	Bottles/Jars	redware bottle		brown, medium interior; chipped ext.	body				
139	4993.25	5200.75		0			5	30-34"	2	Shell	shell							
140	4993.25	5200.75		0			5	34-38"	2	Bottles/Jars	bottle glass		aqua, light	body; bottle				
140	4993.25	5200.75		0			5	34-38"	1	Brick, Block	Brick							
140	4993.25	5200.75		0			5	34-38"	1	Ceramics	Whiteware, Colored Glaze		chipped interior; brown, dark and white ext.	body	motif	1830	2009	Price 1979; Noël Hume 1980
141	4993.25	5200.75		0			5	38-42"	2	Bottles/Jars	bottle glass		aqua, light	body; bottle				
141	4993.25	5200.75		0			5	38-42"	1	Ceramics	Redware, Glazed		brown, medium interior; chipped ext.	body				
142	4993.25	5200.75		0			5	42-46"	1	Bone	Bone							
142	4993.25	5200.75		0			5	42-46"	3	Bottles/Jars	bottle glass		aqua, light	body; bottle				
142	4993.25	5200.75		0			5	42-46"	1	Ceramics	Whiteware, Plain					1830	2008	Price 1979; Noël Hume 1980
142	4993.25	5200.75		0			5	42-46"	1	Ceramics	Whiteware, Plain			rim, body		1830	2009	Price 1979; Noël Hume 1980
143	4993.25	5200.75		0			5	46-50"	1	Ceramics	Redware, Glazed		brown, dark interior/ext.	body				
143	4993.25	5200.75		0			5	46-50"	3	Nails, Spikes, Etc.	Nail,							

Site 36Lu285 - Historic Artifact Catalog

Fs	N	E	Stp	Tu	Strat	Lev	Fea	Elev	Count	Sub-Class	Ware Type/Object	Dec/Manufacture	Color	Form	Emb/Mark	Beq Date	End Date	Reference
147	4990.00	5182.50		5	I	1		19-23"	1	Ammunition	Bullet Casing				"U"			
147	4990.00	5182.50		5	I	1		19-23"	1	Bone	Bone							
147	4990.00	5182.50		5	I	1		19-23"	1	Bottles/Jars	bottle glass		clear	rim				
147	4990.00	5182.50		5	I	1		19-23"	1	Ceramics	Hardpaste porcelain, Plain			base, footring				
147	4990.00	5182.50		5	I	1		19-23"	2	Indeterminate	Wire							
147	4990.00	5182.50		5	I	1		19-23"	5	Misc. Small Hardware	bracket							
147	4990.00	5182.50		5	I	1		19-23"	1	Misc. Small Hardware	screw	self-starting			"XXX"	1846	2009	Devoto 1943
147	4990.00	5182.50		5	I	1		19-23"	4	Window Glass	Window Glass		tinted					
148	4990.00	5182.50		5	I	2		12-16"	1	Activities-Other	chain links							
148	4990.00	5182.50		5	I	2		12-16"	9	Brick, Block	Brick							
148	4990.00	5182.50		5	I	2		12-16"	1	Ceramics	Hardpaste Porcelain, Overglaze Decal		red and green int.		floral int.			
148	4990.00	5182.50		5	I	2		12-16"	1	Ceramics	Ironstone, Plain	embossed		rim, body, base, footring; plate	"co" o is underlined; "..and"	1840	2009	Wetherbee 1980
148	4990.00	5182.50		5	I	2		12-16"	1	Ceramics	Redware, Glazed		brown, dark interior; chipped ext.	body				
148	4990.00	5182.50		5	I	2		12-16"	1	Ceramics	Redware, Glazed		brown, medium interior/ext.	body				
148	4990.00	5182.50		5	I	2		12-16"	1	Ceramics	Redware, Glazed		brown, medium interior; unglazed ext.	body				
148	4990.00	5182.50		5	I	2		12-16"	1	Ceramics	Redware, Unglazed		chipped interior; unglazed ext.	body				
148	4990.00	5182.50		5	I	2		12-16"	2	Ceramics	Whiteware, Plain		chipped ext.	body		1830	2009	Price 1979; Noël Hume 1980
148	4990.00	5182.50		5	I	2		12-16"	1	Ceramics	Whiteware, Plain		clear interior/ext.	body		1830	2009	Price 1979; Noël Hume 1980
148	4990.00	5182.50		5	I	2		12-16"	1	Ceramics	Whiteware, Plain	embossed, 6.25" rim		rim, body, base, footring; plate	"..I"; "GRANITE"; "..RANTED"	1830	2009	Price 1979; Noël Hume 1980
148	4990.00	5182.50		5	I	2		12-16"	1	Misc. Small Hardware	brace							
148	4990.00	5182.50		5	I	2		12-16"	3	Nails, Spikes, Etc.	Nail, cut					1780	1890	Nelson 1968
148	4990.00	5182.50		5	I	2		12-16"	4	Nails, Spikes, Etc.	Nail,							
148	4990.00	5182.50		5	I	2		12-16"	2	Nails, Spikes, Etc.	Nail, wire					1880	2009	Nelson 1968, IMAC 1984
148	4990.00	5182.50		5	I	2		12-16"	1	Nails, Spikes, Etc.	Spike,							
148	4990.00	5182.50		5	I	2		12-16"	4	Window Glass	Window Glass		tinted					
149	4990.00	5182.50		5	I	3		16-20"	10	Bone	Bone							
149	4990.00	5182.50		5	I	3		16-20"	2	Ceramics	Redware, Glazed		brown, dark interior/ext.	body				
149	4990.00	5182.50		5	I	3		16-20"	4	Ceramics	Redware, Glazed		brown, dark interior; chipped ext.	body				

Site 36Lu285 - Historic Artifact Catalog

Fs	N	E	Stp	Tu	Strat	Lev	Fea	Elev	Count	Sub-Class	Ware Type/Object	Dec/Manufacture	Color	Form	Emb/Mark	Beg Date	End Date	Reference
149	4990.00	5182.50		5	I	3		16-20"	1	Ceramics	Redware, Glazed		brown, medium interior; unglazed ext.	body				
149	4990.00	5182.50		5	I	3		16-20"	1	Ceramics	Redware, Glazed		brown, dark interior; unglazed ext.	body, base; bowl				
149	4990.00	5182.50		5	I	3		16-20"	6	Ceramics	Redware, Unglazed		chipped interior; unglazed ext.	body				
149	4990.00	5182.50		5	I	3		16-20"	1	Ceramics	Whiteware, Handpainted		blue and orange int.	rim	floral motif int.	1840	1860	Lofstrum et al. 1982; Majewski and O'Brian 1984
149	4990.00	5182.50		5	I	3		16-20"	1	Ceramics	Whiteware, Handpainted		brown int.	rim	geometric int.	1840	1860	Lofstrum et al. 1982; Majewski and O'Brian 1984
149	4990.00	5182.50		5	I	3		16-20"	1	Ceramics	Whiteware, Overglaze Decal	3.5" diameter	brown and red ext.	rim, body	floral ext.	1890	2009	Haskell 1981
149	4990.00	5182.50		5	I	3		16-20"	1	Ceramics	Whiteware, Plain			base, footring		1830	2009	Price 1979; Noël Hume 1980
149	4990.00	5182.50		5	I	3		16-20"	1	Ceramics	Whiteware, Plain			rim, body		1830	2009	Price 1979; Noël Hume 1980
149	4990.00	5182.50		5	I	3		16-20"	1	Ceramics	Whiteware, Transfer printed, Flow Blue		blue, medium interior/ext.	rim	motif	1828	1860	Majewski and O'Brian 1984; Mullins 1988
149	4990.00	5182.50		5	I	3		16-20"	6	Indeterminate	Metal							
149	4990.00	5182.50		5	I	3		16-20"	6	Nails, Spikes, Etc.	Nail, cut					1780	1890	Nelson 1968
149	4990.00	5182.50		5	I	3		16-20"	3	Window Glass	Window Glass		tinted					
150	4963.83	5210.00		2	II			20"	1	Kitchenware (Utensils, Pots, Etc.)	Metal Pot							
151	4995.00	5218.50		10	I	1		10-14"	1	Bone	teeth							
151	4995.00	5218.50		10	I	1		10-14"	1	Bottles/Jars	bottle glass		clear	body				
151	4995.00	5218.50		10	I	1		10-14"	1	Bottles/Jars	bottle glass		sun colored	body		1880	1915	Miller and Pacey 1985
151	4995.00	5218.50		10	I	1		10-14"	1	Bottles/Jars	bottle glass		amethyst	body; bottle				
151	4995.00	5218.50		10	I	1		10-14"	4	Bottles/Jars	bottle glass	ribbed	aquamarine	body				
151	4995.00	5218.50		10	I	1		10-14"	1	Ceramics	Earthenware, plain		clear	body				
151	4995.00	5218.50		10	I	1		10-14"	1	Ceramics	Redware, Glazed		gray interior/ext.	rim				
151	4995.00	5218.50		10	I	1		10-14"	1	Ceramics	Redware, Glazed		brown, medium interior/ext.	rim, body; bowl				
151	4995.00	5218.50		10	I	1		10-14"	1	Clothing Fasteners	Grommet							
151	4995.00	5218.50		10	I	1		10-14"	3	Flowerpots	terra cotta			body				
151	4995.00	5218.50		10	I	1		10-14"	1	Flowerpots	terra cotta			rim, body				
151	4995.00	5218.50		10	I	1		10-14"	1	Flowerpots	terra cotta			rim, body				
151	4995.00	5218.50		10	I	1		10-14"	2	Indeterminate	Plastic		clear	body				
151	4995.00	5218.50		10	I	1		10-14"	3	Kitchen Related-Other	Canning Jar Lid Liner		white opaque	lid		1869	1950	Toulouse 1971: 345
151	4995.00	5218.50		10	I	1		10-14"	1	Kitchen Related-Other	Canning Jar Lid Liner	embossed	white opaque	lid	"GENU.."	1869	1950	Toulouse 1971: 345
151	4995.00	5218.50		10	I	1		10-14"	1	Kitchen Related-Other	Canning Jar Lid Liner	embossed	white opaque	lid	"..NUINE"	1869	1950	Toulouse 1971: 345
151	4995.00	5218.50		10	I	1		10-14"	1	Nails, Spikes, Etc.	Nail, cut					1780	1890	Nelson 1968

Site 36Lu285 - Historic Artifact Catalog

Fs	N	E	Stp	Tu	Strat	Lev	Fea	Elev	Count	Sub-Class	Ware Type/Object	Dec/Manufacture	Color	Form	Emb/Mark	Beg Date	End Date	Reference
151	4995.00	5218.50		10	I	1		10-14"	2	Window Glass	Window Glass		tinted					
152	4995.00	5218.50		10	I	2		14-18"	2	Bottles/Jars	bottle glass		clear	body				
152	4995.00	5218.50		10	I	2		14-18"	1	Bottles/Jars	bottle glass		emerald	body				
152	4995.00	5218.50		10	I	2		14-18"	1	Bottles/Jars	bottle glass		tinted	body				
152	4995.00	5218.50		10	I	2		14-18"	1	Ceramics	Hardpaste Porcelain, Handpainted		red int.	body	dots int.			
152	4995.00	5218.50		10	I	2		14-18"	1	Ceramics	Redware, Glazed		brown, dark interior/ext.	body				
152	4995.00	5218.50		10	I	2		14-18"	1	Ceramics	Redware, Glazed		brown, medium interior; brown, dark with metallic luster ext.	body				
152	4995.00	5218.50		10	I	2		14-18"	1	Ceramics	Redware, Glazed		brown, medium interior; unglazed ext.	body				
152	4995.00	5218.50		10	I	2		14-18"	1	Ceramics	Stoneware, Gray Bodied		brown, medium slip interior; clear glaze ext.	body				
152	4995.00	5218.50		10	I	2		14-18"	2	Ceramics	Whiteware, Plain			base, footring; saucer		1830	2009	Price 1979; Noël Hume 1980
152	4995.00	5218.50		10	I	2		14-18"	2	Ceramics	Whiteware, Plain			body		1830	2009	Price 1979; Noël Hume 1980
152	4995.00	5218.50		10	I	2		14-18"	1	Ceramics	Whiteware, Plain		chipped ext.	body		1830	2009	Price 1979; Noël Hume 1980
152	4995.00	5218.50		10	I	2		14-18"	1	Ceramics	Whiteware, Plain			rim, base, footring; saucer		1830	2009	Price 1979; Noël Hume 1980
152	4995.00	5218.50		10	I	2		14-18"	1	Ceramics	Whiteware, Transfer Printed, Blue		blue, medium interior; chipped ext.	body	floral motif int.	1828	1860	Majewski and O'Brian 1984; Mullins 1988
152	4995.00	5218.50		10	I	2		14-18"	3	Decorative Table Glass	Glass Tableware		sun colored amethyst	body		1880	1915	Miller and Pacey 1985
152	4995.00	5218.50		10	I	2		14-18"	11	Lighting	chimney lamp glass		clear	body				
152	4995.00	5218.50		10	I	2		14-18"	1	Misc. Small Hardware	screw					1846	2009	Devoto 1943
152	4995.00	5218.50		10	I	2		14-18"	1	Misc. Small Hardware	tack							
152	4995.00	5218.50		10	I	2		14-18"	23	Nails, Spikes, Etc.	Nail, cut					1780	1890	Nelson 1968
152	4995.00	5218.50		10	I	2		14-18"	8	Nails, Spikes, Etc.	Nail,							
152	4995.00	5218.50		10	I	2		14-18"	10	Nails, Spikes, Etc.	Nail, wire					1880	2009	Nelson 1968, IMAC 1984
152	4995.00	5218.50		10	I	2		14-18"	3	Window Glass	Window Glass		tinted					
153	4995.00	5218.50		10	I	3		18-20"	1	Bottles/Jars	bottle glass		clear	body				
153	4995.00	5218.50		10	I	3		18-20"	1	Ceramics	Pearlware, Shell Edge		blue int.	rim	shell edge, scalloped, impressed, straight lines int.	1780	1830	South 1977
153	4995.00	5218.50		10	I	3		18-20"	1	Ceramics	Redware, Glazed		brown, medium interior; unglazed ext.	body				

Site 36Lu285 - Historic Artifact Catalog

Fs	N	E	Stp	Tu	Strat	Lev	Fea	Elev	Count	Sub-Class	Ware Type/Object	Dec/Manufacture	Color	Form	Emb/Mark	Beq Date	End Date	Reference
153	4995.00	5218.50		10	I	3		18-20"	1	Ceramics	Whiteware, Plain			body		1830	2009	Price 1979; Noël Hume 1980
153	4995.00	5218.50		10	I	3		18-20"	3	Misc. Small Hardware	brace							
153	4995.00	5218.50		10	I	3		18-20"	6	Nails, Spikes, Etc.	Nail, cut					1780	1890	Nelson 1968
153	4995.00	5218.50		10	I	3		18-20"	5	Nails, Spikes, Etc.	Nail,							
154	4995.00	5218.50		10	II	4		20-24"	4	Bone	Bone							
154	4995.00	5218.50		10	II	4		20-24"	1	Ceramics	Pearlware, Plain			body		1780	1830	South 1977
154	4995.00	5218.50		10	II	4		20-24"	1	Ceramics	Pearlware, Simple Bands		blue	rim, body	banded interior/ext.	1780	1830	South 1977
154	4995.00	5218.50		10	II	4		20-24"	1	Ceramics	Redware, Glazed		interior/ext. brown, light interior; unglazed ext.	body				
154	4995.00	5218.50		10	II	4		20-24"	3	Ceramics	Redware, Glazed		brown, medium interior/ext.	body				
154	4995.00	5218.50		10	II	4		20-24"	2	Ceramics	Redware, Glazed		brown, medium interior; brown, dark ext.	body				
154	4995.00	5218.50		10	II	4		20-24"	2	Ceramics	Redware, Glazed		chipped ext. brown, medium interior; unglazed ext.	body				
154	4995.00	5218.50		10	II	4		20-24"	1	Ceramics	Redware, Glazed		chipped interior; brown, medium int.	body				
154	4995.00	5218.50		10	II	4		20-24"	1	Ceramics	Redware, Glazed		chipped interior; clear ext.	body				
154	4995.00	5218.50		10	II	4		20-24"	1	Ceramics	Redware, Glazed		unglazed interior; brown, light ext.	body				
154	4995.00	5218.50		10	II	4		20-24"	1	Ceramics	Redware, Glazed		unglazed interior; brown, medium ext.	body				
154	4995.00	5218.50		10	II	4		20-24"	1	Ceramics	Redware, Glazed		brown, dark interior/ext.	rim, body				
154	4995.00	5218.50		10	II	4		20-24"	1	Ceramics	Redware, Glazed		brown, light interior; unglazed ext.	rim, body				
154	4995.00	5218.50		10	II	4		20-24"	1	Ceramics	Redware, Unglazed		unglazed interior; chipped ext.	body				

Site 36Lu285 - Historic Artifact Catalog

Fs	N	E	Stp	Tu	Strat	Lev	Fea	Elev	Count	Sub-Class	Ware Type/Object	Dec/Manufacture	Color	Form	Emb/Mark	Beg Date	End Date	Reference
154	4995.00	5218.50		10	II	4		20-24"	1	Ceramics	Whiteware, Handpainted		green int.	body	floral motif int.	1840	1860	Lofstrum et al. 1982; Majewski and O'Brian 1984
154	4995.00	5218.50		10	II	4		20-24"	1	Ceramics	Whiteware, Handpainted		orange and brown int.	body		1840	1860	Lofstrum et al. 1982; Majewski and O'Brian 1984
154	4995.00	5218.50		10	II	4		20-24"	1	Ceramics	Whiteware, Plain		clear interior; chipped ext.	body		1830	2009	Price 1979; Noel Hume 1980
154	4995.00	5218.50		10	II	4		20-24"	2	Shell	shell							
155	4995.00	5218.50		10	II	5		24-28"	2	Bone	Bone							
155	4995.00	5218.50		10	II	5		24-28"	1	Brick, Block	Brick							
155	4995.00	5218.50		10	II	5		24-28"	1	Ceramics	Pearlware, Plain			base, footring		1780	1830	South 1977
155	4995.00	5218.50		10	II	5		24-28"	2	Ceramics	Pearlware, Plain			body		1780	1830	South 1977
155	4995.00	5218.50		10	II	5		24-28"	1	Ceramics	Pearlware, Simple Bands		green int.	rim, body	banded int.	1780	1830	South 1977
155	4995.00	5218.50		10	II	5		24-28"	2	Ceramics	Redware, Glazed		brown, dark interior/ext.	body				
155	4995.00	5218.50		10	II	5		24-28"	4	Ceramics	Redware, Glazed		brown, dark interior; chipped ext.	body				
155	4995.00	5218.50		10	II	5		24-28"	1	Ceramics	Redware, Glazed		brown, dark interior; unglazed ext.	body				
155	4995.00	5218.50		10	II	5		24-28"	3	Ceramics	Redware, Glazed		brown, medium interior; unglazed ext.	body				
155	4995.00	5218.50		10	II	5		24-28"	1	Ceramics	Redware, Glazed		chipped interior; brown, medium ext.	body				
155	4995.00	5218.50		10	II	5		24-28"	1	Ceramics	Redware, Glazed		brown, dark interior/ext.	rim, body				
155	4995.00	5218.50		10	II	5		24-28"	1	Ceramics	Redware, Unglazed							
155	4995.00	5218.50		10	II	5		24-28"	8	Ceramics	Redware, Unglazed		chipped interior; unglazed ext.	body				
155	4995.00	5218.50		10	II	5		24-28"	1	Lighting	chimney lamp glass		clear	body				
155	4995.00	5218.50		10	II	5		24-28"	1	Nails, Spikes, Etc.	Nail, cut					1780	1890	Nelson 1968
155	4995.00	5218.50		10	II	5		24-28"	1	White Ball Clay	pipe stem	3/32" bore diameter		stem				
155	4995.00	5218.50		10	II	5		24-28"	2	Window Glass	Window Glass		tinted					
156	4995.00	5218.50		10	II	6		28-29.5"	2	Bone	teeth							
156	4995.00	5218.50		10	II	6		28-29.5"	1	Ceramics	Pearlware, Plain			body		1780	1830	South 1977
156	4995.00	5218.50		10	II	6		28-29.5"	1	Ceramics	Pearlware, Plain		chipped int.	body		1780	1830	South 1977
156	4995.00	5218.50		10	II	6		28-29.5"	1	Ceramics	Pearlware, Shell Edge	molded, scalloped	blue int.	rim, body	evergreen leaves or feathers int.	1780	1830	South 1977
156	4995.00	5218.50		10	II	6		28-29.5"	2	Ceramics	Redware, Glazed		brown, dark interior; chipped ext.	body				
156	4995.00	5218.50		10	II	6		28-29.5"	1	Ceramics	Redware, Glazed		brown, dark interior; unglazed ext.	body				

Site 36Lu285 - Historic Artifact Catalog

Fs	N	E	Stp	Tu	Strat	Lev	Fea	Elev	Count	Sub-Class	Ware Type/Object	Dec/Manufacture	Color	Form	Emb/Mark	Beq Date	End Date	Reference
156	4995.00	5218.50		10	II	6		28-29.5"	1	Ceramics	Redware, Glazed		chipped interior; clear ext.	body				
156	4995.00	5218.50		10	II	6		28-29.5"	1	Ceramics	Redware, Glazed		brown, dark interior/ext.	rim, body				
157	4990.00	5182.50		5			3	23-27"	2	Activities-Other	chain links							
157	4990.00	5182.50		5			3	23-27"	1	Activities-Other	paper clip							
157	4990.00	5182.50		5			3	23-27"	2	Bone	Bone							
157	4990.00	5182.50		5			3	23-27"	3	Bottles/Jars	bottle glass		clear	body				
157	4990.00	5182.50		5			3	23-27"	1	Bottles/Jars	bottle glass		aqua, light	body; bottle				
157	4990.00	5182.50		5			3	23-27"	21	Brick, Block	Brick							
157	4990.00	5182.50		5			3	23-27"	3	Ceramics	Redware, Glazed		brown, light interior; unglazed ext.	body				
157	4990.00	5182.50		5			3	23-27"	10	Ceramics	Redware, Glazed		brown, medium interior; chipped ext.	body				
157	4990.00	5182.50		5			3	23-27"	3	Ceramics	Redware, Glazed		brown, medium interior; wash ext.	body				
157	4990.00	5182.50		5			3	23-27"	1	Ceramics	Redware, Glazed		brown, dark interior/ext.	handle				
157	4990.00	5182.50		5			3	23-27"	1	Ceramics	Redware, Glazed	8" diameter	brown, dark interior; unglazed ext.	rim, body				
157	4990.00	5182.50		5			3	23-27"	4	Ceramics	Redware, Unglazed		unglazed interior; chipped ext.	body				
157	4990.00	5182.50		5			3	23-27"	1	Ceramics	Softpaste Porcelain, Overglaze Decal		green and red int.	base, footring; shallow bowl	floral motif int.			
157	4990.00	5182.50		5			3	23-27"	1	Ceramics	Whiteware, Handpainted		green and orange int.	body	floral motif int.	1840	1860	Lofstrum et al. 1982; Majewski and O'Brian 1984
157	4990.00	5182.50		5			3	23-27"	1	Ceramics	Whiteware, Plain			body		1830	2009	Price 1979; Noël Hume 1980
157	4990.00	5182.50		5			3	23-27"	1	Ceramics	Whiteware, Plain			rim, body		1830	2009	Price 1979; Noël Hume 1980
157	4990.00	5182.50		5			3	23-27"	1	Ceramics	Whiteware, Spongeware		blue, medium int.	rim, body		1830	1871	Robacker and Robacker 1978
157	4990.00	5182.50		5			3	23-27"	1	Ceramics	Whiteware, Transfer Printed, Blue		blue, medium and blue, dark int.	rim, body; plate	motif	1828	1860	Majewski and O'Brian 1984; Mullins 1988
157	4990.00	5182.50		5			3	23-27"	1	Ceramics	Whiteware, Transfer Printed, Red		red int.	body	floral motif int.	1828	1850	Majewski and O'Brian 1984
157	4990.00	5182.50		5			3	23-27"	1	Clothing Fasteners	Button	shank, size 32						
157	4990.00	5182.50		5			3	23-27"	1	Flowerpots	terra cotta			body				
157	4990.00	5182.50		5			3	23-27"	1	Furniture	Castor							
157	4990.00	5182.50		5			3	23-27"	3	Hardware	Metal							
157	4990.00	5182.50		5			3	23-27"	1	Misc. Small	Washer		black					
157	4990.00	5182.50		5			3	23-27"	10	Hardware	Nails, Spikes, Etc.					1780	1890	Nelson 1968
157	4990.00	5182.50		5			3	23-27"	22	Nails, Spikes, Etc.	Nail,							

Site 36Lu285 - Historic Artifact Catalog

Fs	N	E	Stp	Tu	Strat	Lev	Fea	Elev	Count	Sub-Class	Ware Type/Object	Dec/Manufacture	Color	Form	Emb/Mark	Beg Date	End Date	Reference
157	4990.00	5182.50		5			3	23-27"	7	Nails, Spikes, Etc.	Nail, wire					1880	2009	Nelson 1968, IMAC 1984
157	4990.00	5182.50		5			3	23-27"	1	Window Glass	Window Glass		clear					
157	4990.00	5182.50		5			3	23-27"	9	Window Glass	Window Glass		tinted					
158	4990.00	5182.50		5			3	23-27"	1	Bone	Bone							
158	4990.00	5182.50		5			3	23-27"	1	Bottles/Jars	container glass	embossed	light blue	body; wide mouth jar	"MA"			
158	4990.00	5182.50		5			3	23-27"	1	Brick, Block	Brick							
158	4990.00	5182.50		5			3	23-27"	3	Brick, Block	Brick							
158	4990.00	5182.50		5			3	23-27"	1	Ceramics	Pearlware, Handpainted		blue, medium and blue, dark int.	base, footring	floral int.	1795	1820	South 1977; Mullins 1988
158	4990.00	5182.50		5			3	23-27"	1	Ceramics	Pearlware, Handpainted		blue, medium and blue, dark int.	body, base, footring; shallow bowl	floral int.	1795	1820	South 1977; Mullins 1988
158	4990.00	5182.50		5			3	23-27"	1	Ceramics	Pearlware, Handpainted		chipped dark int. interior; blue, dark ext.	rim		1795	1820	South 1977; Mullins 1988
158	4990.00	5182.50		5			3	23-27"	1	Ceramics	Pearlware, Handpainted		blue, medium and blue, dark int.	rim, base, footring	floral int.	1795	1820	South 1977; Mullins 1988
158	4990.00	5182.50		5			3	23-27"	1	Ceramics	Pearlware, Handpainted		blue, medium and blue, dark int.	rim, body; cup		1795	1820	South 1977; Mullins 1988
158	4990.00	5182.50		5			3	23-27"	1	Ceramics	Pearlware, Plain			body		1780	1830	South 1977
158	4990.00	5182.50		5			3	23-27"	1	Ceramics	Redware, Glazed		brown, medium interior; unglazed ext.	base, body; crock				
158	4990.00	5182.50		5			3	23-27"	1	Ceramics	Redware, Glazed		brown, dark interior/ext.	body				
158	4990.00	5182.50		5			3	23-27"	3	Ceramics	Redware, Glazed		brown, dark interior; wash ext.	body				
158	4990.00	5182.50		5			3	23-27"	1	Ceramics	Redware, Glazed		brown, light interior; chipped ext.	body				
158	4990.00	5182.50		5			3	23-27"	1	Ceramics	Redware, Glazed		brown, medium interior; chipped ext.	body				
158	4990.00	5182.50		5			3	23-27"	1	Ceramics	Redware, Glazed		brown, medium interior; unglazed ext.	body				
158	4990.00	5182.50		5			3	23-27"	2	Ceramics	Redware, Glazed		chipped interior; wash ext.	body				
158	4990.00	5182.50		5			3	23-27"	1	Ceramics	Redware, Glazed		brown, light interior; chipped ext.	shoulder, body				
158	4990.00	5182.50		5			3	23-27"	2	Ceramics	Redware, Glazed	coggled edge	brown, light interior; unglazed ext.	rim, body; pie plate or shallow bowl				

Site 36Lu285 - Historic Artifact Catalog

Fs	N	E	Stp	Tu	Strat	Lev	Fea	Elev	Count	Sub-Class	Ware Type/Object	Dec/Manufacture	Color	Form	Emb/Mark	Beg Date	End Date	Reference
158	4990.00	5182.50		5			3	23-27"	1	Ceramics	Redware, Glazed	incised lines, L rolled rim	purple, dark metallic interior/ext. chipped interior;	rim, body; bowl				
158	4990.00	5182.50		5			3	23-27"	1	Ceramics	Redware, Glazed	rolled rim with rounded collar	brown, light and brown, medium ext.	rim, collar, bowl				
158	4990.00	5182.50		5			3	23-27"	4	Ceramics	Redware, Unglazed							
158	4990.00	5182.50		5			3	23-27"	3	Ceramics	Redware, Unglazed		chipped interior; unglazed ext.	body				
158	4990.00	5182.50		5			3	23-27"	1	Ceramics	Whiteware, Overglaze Decal		red ext.	body	floral ext.	1890	2009	Haskell 1981
158	4990.00	5182.50		5			3	23-27"	8	Ceramics	Whiteware, Plain			body		1830	2009	Price 1979; Noël Hume 1980
158	4990.00	5182.50		5			3	23-27"	5	Ceramics	Whiteware, Plain			rim, body		1830	2009	Price 1979; Noël Hume 1980
158	4990.00	5182.50		5			3	23-27"	1	Ceramics	Whiteware, Plain		chipped int.	rim, body		1830	2009	Price 1979; Noël Hume 1980
158	4990.00	5182.50		5			3	23-27"	2	Ceramics	Whiteware, Spongeware		blue, medium interior; chipped ext.	body		1830	1871	Robacker & Robacker 1979
158	4990.00	5182.50		5			3	23-27"	1	Ceramics	Whiteware, Transfer Printed, Blue		blue, dark int.	body	motif	1828	1860	Majewski and O'Brian 1984; Mullins 1988
158	4990.00	5182.50		5			3	23-27"	1	Ceramics	Whiteware, Transfer Printed, Blue		blue, dark interior/ext.	rim, body	motif interior; floral motif ext.	1828	1860	Majewski and O'Brian 1984; Mullins 1988
158	4990.00	5182.50		5			3	23-27"	1	Ceramics	Whiteware, Transfer Printed, Blue		blue, dark int.	rim, body; cup		1828	1860	Majewski and O'Brian 1984; Mullins 1988
158	4990.00	5182.50		5			3	23-27"	1	Coins	U.S. Penny					1912		
158	4990.00	5182.50		5			3	23-27"	1	Flowerpots	terra cotta			base, body				
158	4990.00	5182.50		5			3	23-27"	4	Indeterminate	Metal							
158	4990.00	5182.50		5			3	23-27"	1	Kitchenware (Utensils, Pots, Etc.)	Spoon							
158	4990.00	5182.50		5			3	23-27"	6	Nails, Spikes, Etc.	Nail, cut					1780	1890	Nelson 1968
158	4990.00	5182.50		5			3	23-27"	9	Nails, Spikes, Etc.	Nail,							
158	4990.00	5182.50		5			3	23-27"	1	Nails, Spikes, Etc.	Nail, wire					1880	2009	Nelson 1968, IMAC 1984
158	4990.00	5182.50		5			3	23-27"	11	Window Glass	Window Glass		tinted					
160	4993.83	5183.25		0			7 SW 1/2	25.5-36"	1	Bottles/Jars	bottle glass		sun colored amethyst	body		1880	1915	Miller and Pacey 1985
160	4993.83	5183.25		0			7 SW 1/2	25.5-36"	1	Brick, Block	Brick							
160	4993.83	5183.25		0			7 SW 1/2	25.5-36"	1	Ceramics	Redware, Glazed		brown, light interior/ext.	body				
160	4993.83	5183.25		0			7 SW 1/2	25.5-36"	1	Ceramics	Redware, Glazed		brown, light with brown, medium mottling interior; unglazed ext.	body				

Site 36Lu285 - Historic Artifact Catalog

Fs	N	E	Stp	Tu	Strat	Lev	Fea	Elev	Count	Sub-Class	Ware Type/Object	Dec/Manufacture	Color	Form	Emb/Mark	Beq Date	End Date	Reference
160	4993.83	5183.25		0			7 SW 1/2	25.5-36"	1	Ceramics	Redware, Glazed		brown, medium interior; unglazed ext.	body				
160	4993.83	5183.25		0			7 SW 1/2	25.5-36"	1	Ceramics	Redware, Glazed		chipped interior; brown, light with brown, medium multilin ext. tinted	body				
160	4993.83	5183.25		0			7 SW 1/2	25.5-36"	1	Window Glass	Window Glass							
161	4960.00	5225.00		0				0-4"	1	Clothing Fasteners	Button	4-hole sew through size 30						
162	4955.00	5205.00		1	II	7		29.5-33.5"	1	Automobile Related	tag	embossed			"A.C. & F. CO."; "4509" automotive car and foundry			
162	4955.00	5205.00		1	II	7		29.5-33.5"	2	Bone	Bone							
162	4955.00	5205.00		1	II	7		29.5-33.5"	12	Bottles/Jars	beer bottle		amber	body; bottle				
162	4955.00	5205.00		1	II	7		29.5-33.5"	1	Bottles/Jars	beer bottle	machine made	amber	body; bottle		1903	2009	Deiss 1981
162	4955.00	5205.00		1	II	7		29.5-33.5"	1	Bottles/Jars	beer bottle	molded	amber	body; bottle	line ext.			
162	4955.00	5205.00		1	II	7		29.5-33.5"	1	Bottles/Jars	beer bottle	pressed	amber	body; bottle	diamond motif ext.	1820	1950	Schroy 2001
162	4955.00	5205.00		1	II	7		29.5-33.5"	10	Bottles/Jars	beer bottle	stippled	amber	body; bottle		1939	2009	Busch 1983
162	4955.00	5205.00		1	II	7		29.5-33.5"	1	Bottles/Jars	beer bottle	stippled; embossed	amber	body; bottle	"TO BE RE.."	1939	2009	Busch 1983
162	4955.00	5205.00		1	II	7		29.5-33.5"	1	Bottles/Jars	bottle glass		clear	base; bottle				
162	4955.00	5205.00		1	II	7		29.5-33.5"	1	Bottles/Jars	bottle glass		blue, light opaque	body				
162	4955.00	5205.00		1	II	7		29.5-33.5"	1	Bottles/Jars	bottle glass		blue, medium	body				
162	4955.00	5205.00		1	II	7		29.5-33.5"	73	Bottles/Jars	bottle glass		clear	body				
162	4955.00	5205.00		1	II	7		29.5-33.5"	13	Bottles/Jars	bottle glass		emerald	body				
162	4955.00	5205.00		1	II	7		29.5-33.5"	2	Bottles/Jars	bottle glass		green, dark	body				
162	4955.00	5205.00		1	II	7		29.5-33.5"	2	Bottles/Jars	bottle glass		green, light	body				
162	4955.00	5205.00		1	II	7		29.5-33.5"	3	Bottles/Jars	bottle glass		aqua	body; bottle				
162	4955.00	5205.00		1	II	7		29.5-33.5"	1	Bottles/Jars	bottle glass		aqua	body; bottle				
162	4955.00	5205.00		1	II	7		29.5-33.5"	2	Bottles/Jars	bottle glass		aqua	body; bottle				
162	4955.00	5205.00		1	II	7		29.5-33.5"	5	Bottles/Jars	bottle glass		aqua, light	body; bottle				
162	4955.00	5205.00		1	II	7		29.5-33.5"	1	Bottles/Jars	bottle glass		clear	collar				
162	4955.00	5205.00		1	II	7		29.5-33.5"	1	Bottles/Jars	bottle glass		clear	collar, neck				
162	4955.00	5205.00		1	II	7		29.5-33.5"	1	Bottles/Jars	bottle glass		clear	rim, body				
162	4955.00	5205.00		1	II	7		29.5-33.5"	1	Bottles/Jars	bottle glass	embossed	clear	base; bottle	"..ISSA. PA.."			
162	4955.00	5205.00		1	II	7		29.5-33.5"	1	Bottles/Jars	bottle glass	embossed	clear	body	"..AL. LA.."; "..R USE O.." "..SE OF .."			
162	4955.00	5205.00		1	II	7		29.5-33.5"	1	Bottles/Jars	bottle glass	embossed	clear	body	diamond motif ext.			
162	4955.00	5205.00		1	II	7		29.5-33.5"	1	Bottles/Jars	bottle glass	embossed	clear	body	diamond motif ext.	1933	1964	Busch 1981
162	4955.00	5205.00		1	II	7		29.5-33.5"	19	Bottles/Jars	bottle glass	embossed	clear	body	diamond motif ext.			
162	4955.00	5205.00		1	II	7		29.5-33.5"	3	Bottles/Jars	bottle glass	embossed	clear	body	diamond motif ext.			
162	4955.00	5205.00		1	II	7		29.5-33.5"	1	Bottles/Jars	bottle glass	embossed	clear	shoulder, body	diamond motif ext.	1933	1964	Busch 1981
162	4955.00	5205.00		1	II	7		29.5-33.5"	1	Bottles/Jars	bottle glass	embossed	clear	shoulder, body	diamond motif ext.			
162	4955.00	5205.00		1	II	7		29.5-33.5"	1	Bottles/Jars	bottle glass	embossed	clear	body	"..FORBIDS SAL.."; "..F THIS BOTTLE.."			
162	4955.00	5205.00		1	II	7		29.5-33.5"	1	Bottles/Jars	bottle glass	embossed	clear	shoulder, body	"..J5 QU.."			
162	4955.00	5205.00		1	II	7		29.5-33.5"	1	Bottles/Jars	bottle glass	embossed, machine made	clear	body	"..T"	1903	2009	Deiss 1981

Site 36Lu285 - Historic Artifact Catalog

Fs	N	E	Stp	Tu	Strat	Lev	Fea	Elev	Count	Sub-Class	Ware Type/Object	Dec/Manufacture	Color	Form	Emb/Mark	Beg Date	End Date	Reference
162	4955.00	5205.00		1	II	7		29.5-33.5"	1	Bottles/Jars	bottle glass	embossed, side strap	clear	body	diamond motif ext.			
162	4955.00	5205.00		1	II	7		29.5-33.5"	1	Bottles/Jars	bottle glass	embossed	clear	body				
162	4955.00	5205.00		1	II	7		29.5-33.5"	1	Bottles/Jars	bottle glass	embossed	clear	body				
162	4955.00	5205.00		1	II	7		29.5-33.5"	2	Bottles/Jars	bottle glass	machine made, embossed	clear	body	diamond motif ext.	1903	2009	Deiss 1981
162	4955.00	5205.00		1	II	7		29.5-33.5"	1	Bottles/Jars	bottle glass	machine made, standardized screw thread, embossed	clear	finish, shoulder	geometric ext; "1 1/2 oz."	1919	2009	Deiss 1981
162	4955.00	5205.00		1	II	7		29.5-33.5"	1	Bottles/Jars	bottle glass	paneled	clear	body				
162	4955.00	5205.00		1	II	7		29.5-33.5"	1	Bottles/Jars	bottle glass	post-bottom mold; embossed	clear	base; bottle	"R-538"; "6-96"; "W" in a circle			
162	4955.00	5205.00		1	II	7		29.5-33.5"	1	Bottles/Jars	bottle glass	post-bottom mold; embossed	amber	body, base	diamond motif ext; "TED"	1820	1950	Schroy 2001
162	4955.00	5205.00		1	II	7		29.5-33.5"	1	Bottles/Jars	bottle glass	side strap	clear	body				
162	4955.00	5205.00		1	II	7		29.5-33.5"	1	Bottles/Jars	bottle glass	side strap	aqua, light	body; bottle				
162	4955.00	5205.00		1	II	7		29.5-33.5"	1	Bottles/Jars	bottle glass	standardized screw thread	clear	finish, neck		1919	2009	Deiss 1981
162	4955.00	5205.00		1	II	7		29.5-33.5"	1	Bottles/Jars	bottle glass	stippled	clear	body		1939	2009	Busch 1983
162	4955.00	5205.00		1	II	7		29.5-33.5"	1	Bottles/Jars	bottle glass	stippled, cup bottom mold, machine made, embossed	amber	body, base	"Dur."	1939	2009	Busch 1983
162	4955.00	5205.00		1	II	7		29.5-33.5"	1	Bottles/Jars	bottle glass	stippled, post-bottom mold, embossed	clear	base; bottle	"L."	1939	2009	Busch 1983
162	4955.00	5205.00		1	II	7		29.5-33.5"	1	Bottles/Jars	liquor bottle	post-bottom mold, embossed, elixer base	clear	body, base	diamond motif ext; Maker's mark: Owens Illinois diamond motif ext; "TAL DIST."; "CO."; "D18 12-6"; "A PA PAT D9756"	1929	1954	Toulouse 1971
162	4955.00	5205.00		1	II	7		29.5-33.5"	1	Bottles/Jars	liquor bottle	post-bottom mold, embossed, machine made, windsor oval base	clear	body, base	diamond motif ext; "ING CORP"	1903	2009	Deiss 1981
162	4955.00	5205.00		1	II	7		29.5-33.5"	1	Bottles/Jars	liquor bottle	post-bottom mold, embossed, windsor oval base-crown finish	clear	body, base				
162	4955.00	5205.00		1	II	7		29.5-33.5"	1	Bottles/Jars	soda bottle		clear	finish, neck		1892	2009	Leif 1965: 14
162	4955.00	5205.00		1	II	7		29.5-33.5"	1	Ceramics	Redware, Glazed		brown, medium interior; chipped ext.	body				
162	4955.00	5205.00		1	II	7		29.5-33.5"	1	Ceramics	Stoneware		brown, medium interior; brown, medium with metallic	body				
162	4955.00	5205.00		1	II	7		29.5-33.5"	1	Ceramics	Stoneware, Albany and Bristol		brown, very dark interior; gray, light ext.	body		1835	1920	Ramsey 1939; Miller et al. 2000
162	4955.00	5205.00		1	II	7		29.5-33.5"	1	Ceramics	Whiteware, Gilded		gold int.	rim, base, footring	banded int.	1830	2009	Price 1979, Noel Hume 1980
162	4955.00	5205.00		1	II	7		29.5-33.5"	1	Ceramics	Whiteware, Handpainted		blue, light and green, medium int.	body, base, footring	floral int.	1840	1860	Lofstrum et al. 1982; Majewski and O'Brian 1984
162	4955.00	5205.00		1	II	7		29.5-33.5"	1	Decorative Table Glass	Glass Hollowware	paneled	clear	rim, body				
162	4955.00	5205.00		1	II	7		29.5-33.5"	1	Heating	charcoal							

Site 36Lu285 - Historic Artifact Catalog

Fs	N	E	Stp	Tu	Strat	Lev	Fea	Elev	Count	Sub-Class	Ware Type/Object	Dec/Manufacture	Color	Form	Emb/Mark	Beq Date	End Date	Reference
162	4955.00	5205.00		1	II	7		29.5-33.5"	2	Indeterminate	Glass		clear					
162	4955.00	5205.00		1	II	7		29.5-33.5"	1	Indeterminate	Lead, metal, wire							
162	4955.00	5205.00		1	II	7		29.5-33.5"	2	Indeterminate	Lead, metal, wire							
162	4955.00	5205.00		1	II	7		29.5-33.5"	69	Indeterminate	Lead, metal, wire							
162	4955.00	5205.00		1	II	7		29.5-33.5"	2	Lighting	chimney lamp glass		clear	body				
162	4955.00	5205.00		1	II	7		29.5-33.5"	1	Livestock/Pets	Horseshoe							
162	4955.00	5205.00		1	II	7		29.5-33.5"	1	Misc. Small Hardware	hinge, latch, strap							
162	4955.00	5205.00		1	II	7		29.5-33.5"	1	Misc. Small Hardware	pipe, rod							
162	4955.00	5205.00		1	II	7		29.5-33.5"	1	Mortar, Cement	mortar							
162	4955.00	5205.00		1	II	7		29.5-33.5"	1	Nails, Spikes, Etc.	Nail, cut					1780	1890	Nelson 1968
162	4955.00	5205.00		1	II	7		29.5-33.5"	13	Nails, Spikes, Etc.	Nail,							
162	4955.00	5205.00		1	II	7		29.5-33.5"	6	Nails, Spikes, Etc.	Nail, wire					1880	2009	Nelson 1968, IMAC 1984
162	4955.00	5205.00		1	II	7		29.5-33.5"	30	Shell	shell							
162	4955.00	5205.00		1	II	7		29.5-33.5"	1	Shoes	Shoe Parts							
162	4955.00	5205.00		1	II	7		29.5-33.5"	2	Window Glass	Window Glass		aqua					
162	4955.00	5205.00		1	II	7		29.5-33.5"	14	Window Glass	Window Glass		green, light					
162	4955.00	5205.00		1	II	7		29.5-33.5"	6	Window Glass	Window Glass		tinted					
162	4955.00	5205.00		1	II	7		29.5-33.5"	2	Window Glass	Window Glass		yellow, light					
164	4990.00	5182.50		5			3	27-31"	2	Window Glass	Window Glass		tinted					
165	4995.00	5221.50		11	I	1		14-18"	5	Bottles/Jars	bottle glass		clear	body				
165	4995.00	5221.50		11	I	1		14-18"	1	Bottles/Jars	bottle glass		white opaque	body				
165	4995.00	5221.50		11	I	1		14-18"	1	Ceramics	Redware, Unglazed	rolled rim		body				
165	4995.00	5221.50		11	I	1		14-18"	1	Ceramics	Redware, Unglazed			rim; bowl/pot				
165	4995.00	5221.50		11	I	1		14-18"	1	Ceramics	Whiteware, Plain			body		1830	2009	Price 1979; Noël Hume 1980
165	4995.00	5221.50		11	I	1		14-18"	1	Jewelry	Bead		white opaque					
166	4995.00	5221.50		11	I	2		18-22"	2	Bottles/Jars	bottle glass		blue, light	body				
166	4995.00	5221.50		11	I	2		18-22"	3	Bottles/Jars	bottle glass		clear	body				
166	4995.00	5221.50		11	I	2		18-22"	1	Bottles/Jars	bottle glass		sun colored	body		1880	1915	Miller and Pacey 1990
166	4995.00	5221.50		11	I	2		18-22"	2	Bottles/Jars	bottle glass		amethyst	body; bottle				
166	4995.00	5221.50		11	I	2		18-22"	1	Bottles/Jars	bottle glass	embossed	aqua	body	diamond ext.			
166	4995.00	5221.50		11	I	2		18-22"	2	Brick, Block	Brick		clear	body				
166	4995.00	5221.50		11	I	2		18-22"	1	Ceramics	Earthenware, plain		chipped interior;	body				
													brown, medium ext.	rim				
166	4995.00	5221.50		11	I	2		18-22"	1	Ceramics	Hardpaste porcelain, Plain							
166	4995.00	5221.50		11	I	2		18-22"	2	Ceramics	Redware, Glazed		brown, light interior;	body				
													unglazed ext.					
166	4995.00	5221.50		11	I	2		18-22"	3	Ceramics	Redware, Glazed		brown, medium interior;	body				
													unglazed ext.					
166	4995.00	5221.50		11	I	2		18-22"	2	Ceramics	Redware, Unglazed			body				
166	4995.00	5221.50		11	I	2		18-22"	1	Ceramics	Whiteware, Plain			body		1830	2009	Price 1979; Noël Hume 1980

Site 36Lu285 - Historic Artifact Catalog

Fs	N	E	Stp	Tu	Strat	Lev	Fea	Elev	Count	Sub-Class	Ware Type/Object	Dec/Manufacture	Color	Form	Emb/Mark	Beg Date	End Date	Reference
166	4995.00	5221.50		11	I	2		18-22"	2	Ceramics	Whiteware, Plain			rim		1830	2009	Price 1979; Noël Hume 1980
166	4995.00	5221.50		11	I	2		18-22"	1	Ceramics	Whiteware, Simple Bands		black and blue, light ext.	body	banded ext.	1830	1860	Majewski & O'Brien 1984
166	4995.00	5221.50		11	I	2		18-22"	2	Indeterminate	Metal							
166	4995.00	5221.50		11	I	2		18-22"	2	Indeterminate	Plastic		white with black	body				
166	4995.00	5221.50		11	I	2		18-22"	2	Kitchen Related-Other	Canning Jar Lid Liner	embossed	white opaque	lid; jar wide-mouth	"NE"; "R"	1869	1950	Toulouse 1971
166	4995.00	5221.50		11	I	2		18-22"	4	Lighting	chimney lamp glass		clear	body				
166	4995.00	5221.50		11	I	2		18-22"	1	Misc. Small Hardware	hardware,							
166	4995.00	5221.50		11	I	2		18-22"	30	Nails, Spikes, Etc.	Nail, cut					1780	1890	Nelson 1968
166	4995.00	5221.50		11	I	2		18-22"	18	Nails, Spikes, Etc.	Nail,							
166	4995.00	5221.50		11	I	2		18-22"	6	Nails, Spikes, Etc.	Nail, wire					1880	2009	Nelson 1968, IMAC 1984
166	4995.00	5221.50		11	I	2		18-22"	1	Shoes	Eyelets							
166	4995.00	5221.50		11	I	2		18-22"	8	Window Glass	Window Glass		tinted					
167	4995.00	5221.50		11	I	3		22-23"	4	Bottles/Jars	bottle glass		clear	body				
167	4995.00	5221.50		11	I	3		22-23"	1	Ceramics	Redware, Glazed		brown, dark interior;	body				
167	4995.00	5221.50		11	I	3		22-23"	2	Ceramics	Redware, Glazed		chipped ext. brown, medium interior;	body				
167	4995.00	5221.50		11	I	3		22-23"	1	Ceramics	Stoneware, Buff Bodied		chipped ext. cream interior/ext.	rim				
167	4995.00	5221.50		11	I	3		22-23"	1	Ceramics	Stoneware, Buff Bodied	rolled rim	cream interior;	rim; handle; crock				
167	4995.00	5221.50		11	I	3		22-23"	1	Ceramics	Whiteware, Plain		brown, medium ext.	body		1830	2009	Price 1979; Noël Hume 1980
167	4995.00	5221.50		11	I	3		22-23"	1	Ceramics	Whiteware, Plain		chipped ext.	body		1830	2009	Price 1979; Noël Hume 1980
167	4995.00	5221.50		11	I	3		22-23"	1	Furniture Hardware	furniture leg							
167	4995.00	5221.50		11	I	3		22-23"	1	Furniture Hardware	furniture leg							
167	4995.00	5221.50		11	I	3		22-23"	8	Nails, Spikes, Etc.	Nail,							
167	4995.00	5221.50		11	I	3		22-23"	3	Window Glass	Window Glass		tinted					
168	4995.00	5221.50		11	II	4		23-27"	12	Bone	Bone							
168	4995.00	5221.50		11	II	4		23-27"	1	Bone	teeth							
168	4995.00	5221.50		11	II	4		23-27"	6	Bottles/Jars	bottle glass		clear	body				
168	4995.00	5221.50		11	II	4		23-27"	3	Brick, Block	Brick							
168	4995.00	5221.50		11	II	4		23-27"	2	Ceramics	Pearlware, Plain			body		1780	1830	South 1977
168	4995.00	5221.50		11	II	4		23-27"	2	Ceramics	Redware, Glazed		brown, dark interior/ext.	body				
168	4995.00	5221.50		11	II	4		23-27"	1	Ceramics	Redware, Glazed		brown, medium interior/ext.	body				

Site 36Lu285 - Historic Artifact Catalog

Fs	N	E	Stp	Tu	Strat	Lev	Fea	Elev	Count	Sub-Class	Ware Type/Object	Dec/Manufacture	Color	Form	Emb/Mark	Beg Date	End Date	Reference
168	4995.00	5221.50		11	II	4		23-27"	1	Ceramics	Redware, Glazed		brown, medium interior; brown, dark ext.	body				
168	4995.00	5221.50		11	II	4		23-27"	4	Ceramics	Redware, Glazed		brown, medium interior; chipped ext.	body				
168	4995.00	5221.50		11	II	4		23-27"	1	Ceramics	Redware, Glazed		brown, medium interior; unglazed ext.	body				
168	4995.00	5221.50		11	II	4		23-27"	2	Ceramics	Redware, Glazed		chipped interior; brown, dark ext.	body				
168	4995.00	5221.50		11	II	4		23-27"	1	Ceramics	Redware, Glazed	rolled rim	brown, dark interior/ext.	rim				
168	4995.00	5221.50		11	II	4		23-27"	1	Ceramics	Redware, Unglazed			body				
168	4995.00	5221.50		11	II	4		23-27"	1	Ceramics	Whiteware, Handpainted		blue, medium ext.	body	motif	1840	1860	Lofstrum et al. 1982; Majewski and O'Brian 1984
168	4995.00	5221.50		11	II	4		23-27"	1	Ceramics	Whiteware, Handpainted		blue, medium ext.	body	floral ext.	1840	1860	Lofstrum et al. 1982; Majewski and O'Brian 1984
168	4995.00	5221.50		11	II	4		23-27"	1	Ceramics	Whiteware, Plain			rim		1830	2009	Price 1979; Noël Hume 1980
168	4995.00	5221.50		11	II	4		23-27"	1	Ceramics	Whiteware, Shell Edge		blue, medium rim; plate int.	rim; plate	shell edge, straight incised lines int.	1830	1891	Lofstrum et al 1982, Miller & Hunter 1990
168	4995.00	5221.50		11	II	4		23-27"	1	Decorative Table Glass	Glass Tableware	embossed	clear		diamond ext.			
168	4995.00	5221.50		11	II	4		23-27"	1	Indeterminate	Metal							
168	4995.00	5221.50		11	II	4		23-27"	2	Nails, Spikes, Etc.	Nail, cut							
168	4995.00	5221.50		11	II	4		23-27"	1	Nails, Spikes, Etc.	Nail,					1780	1890	Nelson 1968
168	4995.00	5221.50		11	II	4		23-27"	3	Window Glass	Window Glass		tinted					
169	4995.00	5221.50		11	II	5		27-31"	1	Ceramics	Redware, Glazed		brown, dark interior; chipped ext.	body				
169	4995.00	5221.50		11	II	5		27-31"	1	Ceramics	Redware, Glazed		brown, light interior; unglazed ext.	body				
169	4995.00	5221.50		11	II	5		27-31"	1	Ceramics	Redware, Glazed		chipped ext.	body				
169	4995.00	5221.50		11	II	5		27-31"	2	Ceramics	Redware, Unglazed			body				
169	4995.00	5221.50		11	II	5		27-31"	1	Ceramics	Redware, Unglazed		chipped int.	body				
169	4995.00	5221.50		11	II	5		27-31"	1	Ceramics	Whiteware, Plain			body		1830	2009	Price 1979; Noël Hume 1980
170	4995.00	5221.50		11	II	6		31-32"	1	Bone	Bone							
170	4995.00	5221.50		11	II	6		31-32"	1	Bone	teeth							
170	4995.00	5221.50		11	II	6		31-32"	1	Bottles/Jars	bottle glass		clear	body				
170	4995.00	5221.50		11	II	6		31-32"	1	Ceramics	Redware, Glazed		brown, dark interior/ext.	body				
170	4995.00	5221.50		11	II	6		31-32"	1	Ceramics	Redware, Unglazed		chipped int.	body				

Site 36Lu285 - Historic Artifact Catalog

Fs	N	E	Stp	Tu	Strat	Lev	Fea	Elev	Count	Sub-Class	Ware Type/Object	Dec/Manufacture	Color	Form	Emb/Mark	Beg Date	End Date	Reference
170	4995.00	5221.50		11	II	6		31-32"	1	Ceramics	Whiteware, Plain			body		1830	2009	Price 1979; Noël Hume 1980
170	4995.00	5221.50		11	II	6		31-32"	1	Nails, Spikes, Etc.	Nail, cut					1780	1890	Nelson 1968
170	4995.00	5221.50		11	II	6		31-32"	1	Window Glass	Window Glass		clear					
171	4999.00	5214.00		12	I	1		4-8"	1	Bottles/Jars	bottle glass		clear	body				
171	4999.00	5214.00		12	I	1		4-8"	1	Bottles/Jars	bottle glass		sun colored	body		1880	1915	Miller and Pacey 1985
171	4999.00	5214.00		12	I	1		4-8"	1	Ceramics	Redware, Glazed		amethyst					
													brown, dark	body				
													interior;					
													chipped ext.					
171	4999.00	5214.00		12	I	1		4-8"	1	Ceramics	Redware, Unglazed							
171	4999.00	5214.00		12	I	1		4-8"	22	Flowerpots	terra cotta			body; pot				
171	4999.00	5214.00		12	I	1		4-8"	1	Indeterminate	Metal							
171	4999.00	5214.00		12	I	1		4-8"	2	Kitchen Related-Other	Canning Jar Lid Liner		white opaque	lid		1896	1950	Toulouse 1971
171	4999.00	5214.00		12	I	1		4-8"	2	Lighting	chimney lamp glass		clear	body				
171	4999.00	5214.00		12	I	1		4-8"	1	Misc. Small Hardware	hardware,							
171	4999.00	5214.00		12	I	1		4-8"	2	Nails, Spikes, Etc.	Nail, wire					1880	2009	Nelson 1968, IMAC 1984
171	4999.00	5214.00		12	I	1		4-8"	1	Shoes	Eyelets							
172	4999.00	5214.00		12	I	2		8-12"	1	Ammunition	Bullet Casing	center fire			"S H UMC .45-70"			
172	4999.00	5214.00		12	I	2		8-12"	4	Bottles/Jars	bottle glass		clear	body				
172	4999.00	5214.00		12	I	2		8-12"	1	Bottles/Jars	bottle glass		emerald	body				
172	4999.00	5214.00		12	I	2		8-12"	1	Bottles/Jars	bottle glass		olive	body		1730	1870	IMAC 1984
172	4999.00	5214.00		12	I	2		8-12"	1	Bottles/Jars	bottle glass		aqua, dark	body; bottle				
172	4999.00	5214.00		12	I	2		8-12"	1	Bottles/Jars	bottle glass		aqua, light	body; bottle				
172	4999.00	5214.00		12	I	2		8-12"	1	Ceramics	Redware, Glazed			body				
172	4999.00	5214.00		12	I	2		8-12"	1	Ceramics	Redware, Glazed		brown, dark	body				
													int.					
172	4999.00	5214.00		12	I	2		8-12"	2	Ceramics	Redware, Glazed		brown,	body				
													medium int.					
172	4999.00	5214.00		12	I	2		8-12"	2	Ceramics	Redware, Unglazed		chipped int.	body				
172	4999.00	5214.00		12	I	2		8-12"	1	Ceramics	Softpaste Porcelain, Transfer printed, Handpainted		red and black	base	Japanese int.			
													and green,					
													light int.					
172	4999.00	5214.00		12	I	2		8-12"	1	Ceramics	Stoneware, Albany and Bristol			body		1835	1920	Ramsey 1939; Miller et al. 2000
172	4999.00	5214.00		12	I	2		8-12"	1	Ceramics	Stoneware, Albany and Bristol		chipped int.	handle		1835	1920	Ramsey 1939; Miller et al. 2000
172	4999.00	5214.00		12	I	2		8-12"	1	Ceramics	Stoneware, Albany and Bristol	incised letters, rolled rim		rim	".ON"	1835	1920	Ramsey 1939; Miller et al. 2000
172	4999.00	5214.00		12	I	2		8-12"	1	Ceramics	Whiteware, Plain			body		1830	2009	Price 1979; Noël Hume 1980
172	4999.00	5214.00		12	I	2		8-12"	3	Indeterminate	Metal							
172	4999.00	5214.00		12	I	2		8-12"	1	Misc. Small Hardware	hardware,							
172	4999.00	5214.00		12	I	2		8-12"	1	Misc. Small Hardware	Nut							
172	4999.00	5214.00		12	I	2		8-12"	23	Nails, Spikes, Etc.	Nail, cut					1780	1890	Nelson 1968
172	4999.00	5214.00		12	I	2		8-12"	3	Nails, Spikes, Etc.	Nail,							
172	4999.00	5214.00		12	I	2		8-12"	4	Nails, Spikes, Etc.	Nail, wire					1880	2009	Nelson 1968, IMAC 1984
172	4999.00	5214.00		12	I	2		8-12"	1	Pharmaceutical	thermometer fragment			body				
172	4999.00	5214.00		12	I	2		8-12"	7	Window Glass	Window Glass		tinted					

Site 36Lu285 - Historic Artifact Catalog

Fs	N	E	Stp	Tu	Strat	Lev	Fea	Elev	Count	Sub-Class	Ware Type/Object	Dec/Manufacture	Color	Form	Emb/Mark	Beg Date	End Date	Reference
173	4999.00	5214.00		12	I	3		12-16"	2	Bottles/Jars	bottle glass		clear	body				
173	4999.00	5214.00		12	I	3		12-16"	3	Cans/Tins	Can Fragments							
173	4999.00	5214.00		12	I	3		12-16"	2	Ceramics	Pearlware, Plain			body		1780	1830	South 1977
173	4999.00	5214.00		12	I	3		12-16"	3	Ceramics	Redware, Glazed		brown, dark interior;	body				
													chipped ext.					
173	4999.00	5214.00		12	I	3		12-16"	1	Ceramics	Redware, Glazed		brown, dark interior;	body				
													unglazed ext.					
173	4999.00	5214.00		12	I	3		12-16"	1	Ceramics	Redware, Glazed		brown, light interior;	body				
													chipped ext.					
173	4999.00	5214.00		12	I	3		12-16"	1	Ceramics	Redware, Glazed		brown, light interior;	body				
													unglazed ext.					
173	4999.00	5214.00		12	I	3		12-16"	1	Ceramics	Redware, Glazed		brown, medium interior;	body				
													chipped ext.					
173	4999.00	5214.00		12	I	3		12-16"	1	Ceramics	Redware, Glazed		brown, medium interior;	body				
													unglazed ext.					
173	4999.00	5214.00		12	I	3		12-16"	3	Ceramics	Redware, Unglazed							
173	4999.00	5214.00		12	I	3		12-16"	2	Ceramics	Redware, Unglazed		chipped int.	body				
173	4999.00	5214.00		12	I	3		12-16"	1	Ceramics	Whiteware, Plain			body		1830	2009	Price 1979; Noël Hume 1980
173	4999.00	5214.00		12	I	3		12-16"	2	Lighting	chimney lamp glass		clear	body				
173	4999.00	5214.00		12	I	3		12-16"	1	Misc. Small Hardware	handle							
173	4999.00	5214.00		12	I	3		12-16"	1	Misc. Small Hardware	hinge							
173	4999.00	5214.00		12	I	3		12-16"	5	Nails, Spikes, Etc.	Nail, cut					1780	1890	Nelson 1968
173	4999.00	5214.00		12	I	3		12-16"	3	Nails, Spikes, Etc.	Nail,							
173	4999.00	5214.00		12	I	3		12-16"	8	Window Glass	Window Glass		tinted					
174	4999.00	5214.00		12	II	4		16-20"	2	Bone	teeth							
174	4999.00	5214.00		12	II	4		16-20"	1	Ceramics	Pearlware, Handpainted		brown, medium interior;	body	floral int.	1795	1820	South 1977; Mullins 1988
													chipped ext.					
174	4999.00	5214.00		12	II	4		16-20"	1	Ceramics	Pearlware, Plain		chipped ext.	body		1780	1830	South 1977
174	4999.00	5214.00		12	II	4		16-20"	1	Ceramics	Redware, Glazed		brown, medium interior/ext.	base; bowl				
174	4999.00	5214.00		12	II	4		16-20"	4	Ceramics	Redware, Glazed		black interior/ext.	body				
174	4999.00	5214.00		12	II	4		16-20"	2	Ceramics	Redware, Glazed		black interior;	body				
													unglazed ext.					
174	4999.00	5214.00		12	II	4		16-20"	5	Ceramics	Redware, Glazed		brown, dark interior;	body				
													chipped ext.					

Site 36Lu285 - Historic Artifact Catalog

Fs	N	E	Stp	Tu	Strat	Lev	Fea	Elev	Count	Sub-Class	Ware Type/Object	Dec/Manufacture	Color	Form	Emb/Mark	Beq Date	End Date	Reference
174	4999.00	5214.00		12	II	4		16-20"	2	Ceramics	Redware, Glazed		brown, light interior; unglazed ext.	body				
174	4999.00	5214.00		12	II	4		16-20"	3	Ceramics	Redware, Glazed		brown, medium interior/ext.	body				
174	4999.00	5214.00		12	II	4		16-20"	3	Ceramics	Redware, Glazed		brown, medium interior; chipped ext.	body				
174	4999.00	5214.00		12	II	4		16-20"	2	Ceramics	Redware, Glazed		brown, medium interior; unglazed ext.	body				
174	4999.00	5214.00		12	II	4		16-20"	2	Ceramics	Redware, Glazed		chipped ext.	body				
174	4999.00	5214.00		12	II	4		16-20"	7	Ceramics	Redware, Unglazed							
174	4999.00	5214.00		12	II	4		16-20"	1	Ceramics	Redware, Unglazed			base				
174	4999.00	5214.00		12	II	4		16-20"	10	Ceramics	Redware, Unglazed			body				
174	4999.00	5214.00		12	II	4		16-20"	1	Nails, Spikes, Etc.	Nail, cut					1780	1890	Nelson 1968
175	4999.00	5214.00		12	II	5		20-24"	4	Bone	Bone							
175	4999.00	5214.00		12	II	5		20-24"	1	Ceramics	Pearlware, Simple Bands		black interior/ext.	body	band interior/ext.	1780	1830	South 1977
175	4999.00	5214.00		12	II	5		20-24"	1	Ceramics	Redware, Glazed		brown, dark interior; chipped ext.	body				
175	4999.00	5214.00		12	II	5		20-24"	4	Ceramics	Redware, Glazed		brown, dark interior; unglazed ext.	body				
175	4999.00	5214.00		12	II	5		20-24"	2	Ceramics	Redware, Glazed		brown, light interior; chipped ext.	body				
175	4999.00	5214.00		12	II	5		20-24"	1	Ceramics	Redware, Glazed		brown, medium interior/ext.	body				
175	4999.00	5214.00		12	II	5		20-24"	1	Ceramics	Redware, Glazed		brown, medium interior; chipped ext.	body				
175	4999.00	5214.00		12	II	5		20-24"	4	Ceramics	Redware, Glazed		brown, medium interior; unglazed ext.	body				
175	4999.00	5214.00		12	II	5		20-24"	1	Ceramics	Redware, Glazed		yellow interior; chipped ext.	body	band int.			
175	4999.00	5214.00		12	II	5		20-24"	1	Ceramics	Redware, Glazed	rolled rim with V collar	brown, dark interior; unglazed	rim				
175	4999.00	5214.00		12	II	5		20-24"	1	Ceramics	Redware, Unglazed		chipped int.	body				
175	4999.00	5214.00		12	II	5		20-24"	6	Ceramics	Redware, Unglazed		chipped int.	body				
175	4999.00	5214.00		12	II	5		20-24"	2	Ceramics	Whiteware, Plain		chipped int.	body		1830	2009	Price 1979; Noël Hume 1980

Site 36Lu285 - Historic Artifact Catalog

Fs	N	E	Stp	Tu	Strat	Lev	Fea	Elev	Count	Sub-Class	Ware Type/Object	Dec/Manufacture	Color	Form	Emb/Mark	Beg Date	End Date	Reference
175	4999.00	5214.00		12	II	5		20-24"	1	Ceramics	Whiteware, Plain			rim		1830	2009	Price 1979; Noël Hume 1980
175	4999.00	5214.00		12	II	5		20-24"	3	Nails, Spikes, Etc.	Nail,							
									26621	TOTAL								

Site 36Lu285 - Prehistoric Artifact Catalog

Fs	N	E	Stp	Tu	Fea	Strat	Lev	Elev	Count	Weight	Material Type	Class	Type	Cortex	Length	Width	Thickness	Point Type
3			A3	0		A	1	0-48 cm	1	1.15	Black chert	Debitage	Biface Reduction	Absent				
3			A3	0		A	1	0-48 cm	1	5.14	Black chert	Uniface	Utilized Flakes	Absent	28.1	25	8.3	
88	4985	5240	103	0		I		0-9"	1		Non-Cultural Material							
66	4955	5205		1		I	3	16-17.5"	1	0.82	Shriver/Helderberg	Biface	Late-Stage Bifaces	Absent		10.1	4.3	
75	4960	5205		2		II	6	18-22"	1		Non-Cultural Material							
110	4992	5214		8		III	6	26.5-30.5"	4		Non-Cultural Material							
110	4992	5214		8		III	6	26.5-30.5"	1	0.34	Shriver/Helderberg	Debitage	Biface Reduction	Absent				
110	4992	5214		8		III	6	26.5-30.5"	1	1.93	Rhyolite	Debitage	Biface Reduction	Absent				
110	4992	5214		8		III	6	26.5-30.5"	1	35.73	Rhyolite	Biface	Middle-Stage Bifaces	Absent	70.8	31.4	15	
Total									12									

Site 36Lu286 - Historic Artifact Catalog

Fs	N	E	Stp	Tu	Trench	Block	Fea	Strat	Lev	Elev	Count	Subclass	Ware Type/Object	Dec/Manufacture	Color	Emb/Mark	Form	Beg Date	End Date	Reference
1			1	0				A	1	0-6cm	1	Ceramic	whiteware, hand painted		brown		body	1840	1860	Lotstrum et al 1982; Majewski & O'Brien 1984
1			1	0				A	1	0-6cm	1	Ceramic	whiteware, plain		plain		rim	1830	2008	Price 1979; Noël Hume 1980
1			1	0				A	1	0-6cm	1	Ceramic	whiteware, plain		plain		body	1830	2008	Price 1979; Noël Hume 1980
2			2	0				A	1	0-22cm	1	Bone	teeth							
2			2	0				A	1	0-22cm	5	Brick, Block	brick							
2			2	0				A	1	0-22cm	5	Ceramic	redware, glazed		brown, medium interior; unglazed exterior		body			
2			2	0				A	1	0-22cm	1	Ceramic	redware, glazed		brown, medium interior		base			
2			2	0				A	1	0-22cm	1	Ceramic	redware, glazed		brown, dark; chipped		rim			
2			2	0				A	1	0-22cm	3	Ceramic	redware, glazed		brown, medium; chipped exterior		body			
2			2	0				A	1	0-22cm	7	Ceramic	redware, glazed		brown, dark; chipped ext		body			
2			2	0				A	1	0-22cm	11	Ceramic	redware, glazed		brown, medium interior; unglazed exterior		body			
2			2	0				A	1	0-22cm	3	Ceramic	redware, glazed		clear interior; chipped exterior		body			
2			2	0				A	1	0-22cm	3	Ceramic	redware, glazed		clear interior; unglazed exterior		body			
2			2	0				A	1	0-22cm	1	Ceramic	redware, glazed		clear interior; unglazed exterior		body			
2			2	0				A	1	0-22cm	5	Ceramic	redware, paste							
2			2	0				A	1	0-22cm	7	Ceramic	redware, unglazed		chipped		body			
2			2	0				A	1	0-22cm	2	Ceramic	stoneware, indeterminate paste		brown, dark exterior; brown wash interior		body			
2			2	0				A	1	0-22cm	1	Ceramic	whiteware, hand painted		blue		body chip	1840	1860	Lotstrum et al. 1982; Majewski & O'Brien 1984
2			2	0				A	1	0-22cm	1	Ceramic	whiteware, hand painted		blue	smeared glaze--has look like dark blue on light blue	rim			
2			2	0				A	1	0-22cm	7	Ceramic	whiteware, plain		plain		body chip			
2			2	0				A	1	0-22cm	3	Ceramic	whiteware, plain		plain		body			
2			2	0				A	1	0-22cm	3	Ceramic	whiteware, shell edge	scalloped	blue	incised curved lines	rim chip	1830	1860	Lotstrum et al. 1982; Miller & Hunter 1990
2			2	0				A	1	0-22cm	2	Window Glass	window glass		tinted					
3			3	0				A	1	0-25cm	1	Bottles/Jars	bottle glass		clear		body; bottle			
3			3	0				A	1	0-25cm	1	Ceramic	redware, glazed		brown, medium interior; unglazed exterior		body			
3			3	0				A	1	0-25cm	3	Ceramic	redware, paste							
3			3	0				A	1	0-25cm	1	Ceramic	whiteware, plain		plain		body	1830	2008	Price 1979; Noël Hume 1980
3			3	0				A	1	0-25cm	2	Ceramic	whiteware, shell edge		blue					
4			4	0				A	1	0-25cm	1	Ammunition	shell casing							
4			4	0				A	1	0-25cm	1	Building Materials	wood							

Site 36Lu286 - Historic Artifact Catalog

Fs	N	E	Stp	Tu	Trench	Block	Fea	Strat	Lev	Elev	Count	Subclass	Ware Type/Object	Dec/Manufacture	Color	Emb/Mark	Form	Beg Date	End Date	Reference
4			4	0				A	1	0-25cm	8	Ceramic	redware, glazed		brown, dark; chipped ext		body			
4			4	0				A	1	0-25cm	2	Ceramic	redware, glazed		brown, medium interior; chipped ext		body			
4			4	0				A	1	0-25cm	1	Ceramic	redware, glazed		clear interior; unglazed exterior		body			
4			4	0				A	1	0-25cm	1	Ceramic	whiteware, hand painted		green, red	polychrome	body chip	1840	1860	Lofstrum et al. 1982; Majewski & O'Brien 1984
4			4	0				A	1	0-25cm	1	Ceramic	whiteware, plain		plain		base, footring	1830	2008	price 1979; Noël Hume 1980
4			4	0				A	1	0-25cm	3	Ceramic	whiteware, plain		plain		body chip	1830	2008	price 1979; Noël Hume 1980
4			4	0				A	1	0-25cm	5	Ceramic	whiteware, plain		plain		body	1830	2008	price 1979; Noël Hume 1980
4			4	0				A	1	0-25cm	1	Ceramic	whiteware, shell edge		green		rim; plate	1830	1860	Lofstrum et al. 1982; Miller & Hunter 1990
4			4	0				A	1	0-25cm	1	Ceramic	whiteware, simple bands		black, blue	banded	rim chip	1830	1860	Majewski & O'Brien 1984
4			4	0				A	1	0-25cm	1	Ceramic	whiteware, simple bands		brown	banded	body	1830	1860	Majewski & O'Brien 1984
4			4	0				A	1	0-25cm	4	Nails/Spikes	nail, cut					1790	1890	Nelson 1968
4			4	0				A	1	0-25cm	3	Window Glass	window glass		tinted					
5			4	0				A	2	25-85cm	1	Bone	bone							
5			4	0				A	2	25-85cm	2	Ceramic	pearlware, plain		plain		body	1780	1830	South 1977
5			4	0				A	2	25-85cm	3	Ceramic	redware, glazed		brown, medium interior; chipped ext		body			
5			4	0				A	2	25-85cm	5	Ceramic	redware, glazed		brown, medium interior; unglazed exterior		body			
5			4	0				A	2	25-85cm	1	Ceramic	redware, glazed		clear interior; unglazed exterior		rim			
5			4	0				A	2	25-85cm	1	Ceramic	redware, unglazed		chipped		body			
5			4	0				A	2	25-85cm	2	Ceramic	whiteware, plain		plain		body chip	1830	2008	Price 1979; Noël Hume 1980
5			4	0				A	2	25-85cm	1	Ceramic	whiteware, simple bands		black, blue	banded	rim; hollowware	1830	1860	Majewski & O'Brien 1984
5			4	0				A	2	25-85cm	1	Ceramic	whiteware, sponged		blue	spongeware	body	1830	1871	Robacker & Robacker 1971
5			4	0				A	2	25-85cm	1	Ceramic	whiteware, transfer printed, purple		purple	indeterminate motif	body	1830	1860	Lofstrum et al. 1982
5			4	0				A	2	25-85cm	3	Nails/Spikes	nail, indeterminate							
6			Surf	0							2	Ceramic	redware, glazed		brown, dark interior; unglazed exterior		rim			
6			Surf	0							1	Ceramic	redware, glazed		brown, dark interior; unglazed exterior		body			
6			Surf	0							1	Ceramic	redware, glazed		brown, dark; chipped ext		body			
6			Surf	0							1	Ceramic	redware, glazed		brown, dark interior; unglazed ext.		body			
6			Surf	0							1	Ceramic	redware, glazed		brown, medium interior; chipped ext		body			
6			Surf	0							1	Ceramic	redware, glazed		brown, medium; chipped		rim			
6			Surf	0							2	Ceramic	redware, glazed		brown, medium interior; unglazed exterior		body			

Site 36Lu286 - Historic Artifact Catalog

Fs	N	E	Stp	Tu	Trench	Block	Fea	Strat	Lev	Elev	Count	Subclass	Ware Type/Object	Dec/Manufacture	Color	Emb/Mark	Form	Beg Date	End Date	Reference
6			Surf	0							1	Ceramic	whiteware, hand painted		red, aqua		body chip	1830	1860	Majewski & O'Brien 1984; Mullins 1988
6			Surf	0							2	Ceramic	whiteware, plain		plain		base. Footring	1830	2008	Price 1979; Noël Hume 1980
6			Surf	0							1	Ceramic	whiteware, plain		plain		rim chip	1830	2008	Price 1979; Noël Hume 1980
6			Surf	0							1	Ceramic	whiteware, plain		plain		body	1830	2008	Price 1979; Noël Hume 1980
6			Surf	0							2	Ceramic	whiteware, sponged		green		body	1830	1871	Robacker & Robacker 1978
6			Surf	0							1	Nails/Spikes	nail, wire			flat circular head		1880	2008	Nelson 1968; IMAC 1984
6			Surf	0							4	Window Glass	window glass		clear					
7			1	0				A	1	0-29cm	1	Bottles/Jars	beer bottle		amber		body; bottle			
7			1	0				A	1	0-29cm	1	Bottles/Jars	bottle glass	stippled	clear		body; bottle	1939	2008	Busch 1983
7			1	0				A	1	0-29cm	1	Ceramic	redware, glazed		brown, medium interior; chipped ext		body			
7			1	0				A	1	0-29cm	1	Ceramic	whiteware, plain		plain		body	1830	2008	Price 1979; Noël Hume 1980
7			1	0				A	1	0-29cm	1	Cookware, Etc	Utensils, knife			"Grant Stainless Steel"; wooden handle				
8			2	0				A	1	0-27cm	1	Ceramic	whiteware, plain		plain		body	1830	2008	Price 1979; Noël Hume 1980
9			5	0				A	1	0-27cm	1	Ceramic	whiteware, plain		plain		rim	1830	2008	Price 1979; Noël Hume 1980
9			5	0				A	1	0-27cm	1	Ceramic	whiteware, plain		plain		body	1830	2008	Price 1979; Noël Hume 1980
10			8	0				A	1	0-31cm	1	Bottles/Jars	bottle glass		clear		body; bottle			
11			2	0				A	1	0-17cm	1	Nails/Spikes	nail, indeterminate							
															brown, medium interior; unglazed					
12			5	0				A	1	0-20cm	1	Ceramic	redware, glazed				body			
12			5	0				A	1	0-20cm	1	Ceramic	redware, unglazed			chipped	body			
13			6	0				A	1	0-31cm	1	Ceramic	stoneware, buff bodied			brown, dark interior; cream ext	body			
13			6	0				A	1	0-31cm	1	Nails/Spikes	nail, indeterminate							
14			8	0				A	1	0-26cm	1	Bottles/Jars	bottle glass		blue		body; bottle			
14			8	0				A	1	0-26cm	2	Ceramic	redware, glazed		brown, dark interior; unglazed exterior		base			
15			J-4	0				A	1	0-38cm	2	Building Materials	wood							
15			J-4	0				A	1	0-38cm	7	Roofing	shingle							
16			J-5	0				A	1	0-28cm	1	Bottles/Jars	bottle glass		blue		body; bottle			
16			J-5	0				A	1	0-28cm	2	Indeterminate	plastic		white opaque					
16			J-5	0				A	1	0-28cm	1	Roofing	shingle							
16			J-5	0				A	1	0-28cm	1	Window Glass	window glass		tinted					
17			J-6	0				A	1	0-46cm	1	Bottles/Jars	bottle glass		blue	"...URE"	body; bottle			
17			J-6	0				A	1	0-46cm	1	Window Glass	window glass		clear					
18			J-1	0				A	1	0-25cm	6	Bone	skull fragment			small mammal				
18			J-1	0				A	1	0-25cm	2	Ceramic	redware, paste							
18			J-1	0				A	1	0-25cm	1	Ceramic	whiteware, plain		plain		rim	1830	2008	Price 1979; Noël Hume 1980

Site 36Lu286 - Historic Artifact Catalog

Fs	N	E	Stp	Tu	Trench	Block	Fea	Strat	Lev	Elev	Count	Subclass	Ware Type/Object	Dec/Manufacture	Color	Emb/Mark	Form	Beg Date	End Date	Reference
18			J-1	0			A	1	0-25cm	3	Roofing	shingle								
18			J-1	0			A	1	0-25cm	1	Window Glass	window glass			clear					
19			J-7	0			A	1	0-38cm	12	Window Glass	window glass			tinted					
19			J-7	0			A	1	0-38cm	12	Window Glass	window glass			clear					
20	135	150	P1	0			A	1	0-24	1	Ceramic	redware, glazed			dark brown interior; unglazed exterior		body			
21	120	135	Q2	0			A	1	0-30	1	Ceramic	whiteware, plain			plain		base/body	1830	2008	Price 1979; Noël Hume 1980
22	105	135	Q3	0			A	1	2-30	2	Bottles/Jars	bottle glass			aqua		body; bottle			
22	105	135	Q3	0			A	1	2-30	1	Bottles/Jars	bottle glass			aqua	"DA"; rectangle	base; bottle			
															brown, medium interior; unglazed exterior					
22	105	135	Q3	0			A	1	2-30	1	Ceramic	redware, glazed			brown, medium interior; unglazed exterior		body			
22	105	135	Q3	0			A	1	2-30	1	Ceramic	redware, glazed					body			
22	105	135	Q3	0			A	1	2-30	1	Ceramic	redware, paste stoneware, indeterminate			brown, dark interior; gray exterior		body			
22	105	135	Q3	0			A	1	2-30	2	Nails/Spikes	nail, indeterminate								
23	120	105	S2	0			A	1	0-26	1	Brick, Block	brick								
															brown, dark; chipped ext					
23	120	105	S2	0			A	1	0-26	1	Ceramic	redware, glazed			brown, medium interior; chipped ext		body			
23	120	105	S2	0			A	1	0-26	1	Window Glass	window glass			tinted					
															brown, dark interior; unglazed ext.		body; hollowware			
45	115	445	228	0			I		0-11"	1	Ceramic	redware, glazed			brown, medium interior; unglazed ext.		body			
45	115	445	228	0			I		0-11"	1	Ceramic	redware, glazed								
46	115	460	229	0			I		0-11"	1	Bottles/Jars	bottle glass			sun colored amethyst		body; bottle	1880	1915	Miller and Pacey 1985
46	115	460	229	0			I		0-11"	1	Bottles/Jars	bottle glass			sun colored amethyst		body; bottle	1880	1915	Miller and Pacey 1985
46	115	460	229	0			I		0-11"	1	Nails/Spikes	spike								
46	115	460	229	0			I		0-11"	1	Nails/Spikes	spike								
47	115	490	231	0			IV		5-12"	1	Nails/Spikes	nail, cut						1790	1890	Nelson 1968
47	115	490	231	0			IV		5-12"	1	Nails/Spikes	nail, indeterminate								
48	115	505	232	0			IV		4-11"	2	Nails/Spikes	nail, cut						1790	1890	Nelson 1968
48	115	505	232	0			IV		4-11"	1	Nails/Spikes	nail, indeterminate								
48	115	505	232	0			IV		4-11"	2	Nails/Spikes	nail, indeterminate								
49	130	505	244	0			III		0-12"	1	Window Glass	window glass			clear					
50	130	520	245	0			III		0-18"	1	Bottles/Jars	bottle glass			clear		body; bottle			
51	160	490	258	0			I		0-10"	1	Bottles/Jars	bottle glass			blue, light		body; bottle			
														standardized screw threads						
51	160	490	258	0			I		0-10"	3	Bottles/Jars	jar glass			blue, light		rim, neck; jar	1919	2009	Deiss 1981
52	160	520	264	0			I		0-8"	1	Nails/Spikes	nail, wire						1880	2009	Nelson 1968; IMAC 1984
53	160	535	263	0			I		0-7"	2	Bottles/Jars	bottle glass			clear		body; bottle			
54	160	550	262	0			I		0-7"	1	Bottles/Jars	bottle glass			clear		body; bottle			
55	160	565	313	0			IV		10-21"	1	Bottles/Jars	bottle glass	stippled		clear		base; bottle	1939	2009	Busch 1983

Site 36Lu286 - Historic Artifact Catalog

Fs	N	E	Stp	Tu	Trench	Block	Fea	Strat	Lev	Elev	Count	Subclass	Ware Type/Object	Dec/Manufacture	Color	Emb/Mark	Form	Beg Date	End Date	Reference
55	160	565	313	0				IV		10-21"	1	Nails/Spikes	nail, indeterminate							
55	160	565	313	0				IV		10-21"	1	Window Glass	window glass		tinted					
55	160	565	313	0				IV		10-21"	2	Window Glass	window glass		clear					
56	175	580	274	0				I		0-12"	1	Window Glass	window glass		tinted					
57	175	595	273	0				I		0-12"	1	Ceramic	whiteware, sponged		mulberry ext.		body	1830	1871	Robacker and Robacker 1978
58	190	460	279	0				I		0-12"	1	Nails/Spikes	nail, cut					1790	1890	Nelson 1968
58	190	460	279	0				I		0-12"	2	Nails/Spikes	nail, indeterminate							
58	190	460	279	0				I		0-12"	3	Nails/Spikes	nail, indeterminate							
59	190	475	278	0				I		0-14"	4	Ceramic	stoneware, buff bodied		brown interior; gray salt glaze ext.		body			
59	190	475	278	0				I		0-14"	4	Ceramic	stoneware, buff bodied		brown interior; gray salt glaze ext.		body			
59	190	475	278	0				I		0-14"	1	Ceramic	stoneware, buff bodied		white ext		collar, crock rim; hollowware			
59	190	475	278	0				I		0-14"	1	Ceramic	stoneware, buff bodied		white interior/ext.					
59	190	475	278	0				I		0-14"	1	Nails/Spikes	nail, cut					1790	1890	Nelson 1968
59	190	475	278	0				I		0-14"	1	Nails/Spikes	nail, indeterminate							
60	205	460	291	0				I		10-18"	1	Bottles/Jars	bottle glass		blue, light		body; bottle			
60	205	460	291	0				I		10-18"	1	Ceramic	stoneware, buff bodied		brown interior; gray salt glaze ext.		body			
60	205	460	291	0				I		10-18"	1	Ceramic	stoneware, buff bodied		chipped interior; white ext.		body rim, handle; jug			
60	205	460	291	0				I		10-18"	1	Ceramic	stoneware, gray bodied		brown					
60	205	460	291	0				I		10-18"	1	Ceramic	stoneware, gray bodied		brown, medium interior/ext.		body			
61	205	505	296	0				I		0-9"	1	Ceramic	whiteware, plain		chipped int.		body	1830	2009	Price 1979; Noel Hume 1980
62	205	520	295	0				I		0-10"	2	Ceramic	stoneware, buff bodied	flat top	chipped int., gray ext		rim			
63	205	535	294	0				I		0-8"	1	Window Glass	window glass		tinted					
64	205	565	300	0				I		0-8"	1	Bottles/Jars	bottle glass		clear		body; bottle			
65	205	595	298	0				I		0-12"	3	Window Glass	window glass		clear					
65	205	595	298	0				I		0-12"	4	Window Glass	window glass		tinted					
66	220	460	305	0				III		0-7"	1	Ceramic	redware, glazed	rolled rim	brown, dark interior; brown, dark wash ext.		rim; hollowware body; hollowware			
67	220	505	302	0				I		0-10"	1	Ceramic	whiteware, plain		chipped int.		hollowware	1830	2009	Price 1979; Noel Hume 1980
68	220	550	307	0				I		0-8"	1	Ceramic	ironstone, plain				base	1840	2009	Wetherbee 1980
68	220	550	307	0				I		0-8"	1	Ceramic	whiteware, plain				rim	1830	2009	Price 1979; Noel Hume 1980
69	220	595	71	0				I		0-9"	1	Nails/Spikes	nail, cut					1790	1890	Nelson 1968
69	220	595	71	0				I		0-9"	1	Nails/Spikes	nail, indeterminate							
69	220	595	71	0				I		0-9"	2	Window Glass	window glass		tinted					
70	235	490	75	0				I		0-5"	1	Ceramic	whiteware, plain		chipped ext.		body	1830	2009	Price 1979; Noel Hume 1980
71	235	550	79	0				I		0-6"	2	Ceramic	stoneware, buff bodied		white interior/ext.		base; croc			
72	235	565	78	0				I		0-8"	1	Ceramic	redware, paste							

Site 36Lu286 - Historic Artifact Catalog

Fs	N	E	Stp	Tu	Trench	Block	Fea	Strat	Lev	Elev	Count	Subclass	Ware Type/Object	Dec/Manufacture	Color	Emb/Mark	Form	Beg Date	End Date	Reference
72	235	565	78	0			I			0-8"	2	Window Glass	window glass		clear					
73	235	595	84	0			I			0-9"	1	Window Glass	window glass		clear					
74	250	505	86	0			I			0-12"	1	Window Glass	window glass		tinted					
74	250	505	86	0			I			0-12"	1	Window Glass	window glass		clear					
75	250	610	95	0			I			0-12"	1	Window Glass	window glass		clear					
76	250	625	94	0			I			0-12"	2	Window Glass	window glass		clear					
77	265	340	97	0			I			0-11"	1	Miscellaneous Hardware	bracket							
78	265	370	99	0			I			0-11"	1	Ceramic	redware, glazed		brown, medium interior; unglazed ext.		body; hollowware			
78	265	370	99	0			I			0-11"	1	Ceramic	whiteware, plain				base, footring; hollowware	1830	2009	Price 1979; Noël Hume 1980
78	265	370	99	0			I			0-11"	1	Nails/Spikes	nail, indeterminate							
79	265	400	101	0			I			0-15"	2	Bottles/Jars	bottle glass		clear		body; bottle			
79	265	400	101	0			I			0-15"	2	Bottles/Jars	bottle glass		blue, light		body; bottle			
79	265	400	101	0			I			0-15"	1	Ceramic	whiteware, plain				base	1830	2009	Price 1979; Noël Hume 1980
79	265	400	101	0			I			0-15"	1	Ceramic	whiteware, sponged		green and red int.		rim	1830	1871	Robacker and Robacker 1978
79	265	400	101	0			I			0-15"	2	Nails/Spikes	nail, indeterminate							
79	265	400	101	0			I			0-15"	3	Nails/Spikes	nail, wire					1880	2009	Nelson 1968; IMAC 1984
79	265	400	101	0			I			0-15"	2	Shell	shell							
79	265	400	101	0			I			0-15"	1	Window Glass	window glass		tinted					
79	265	400	101	0			I			0-15"	1	Window Glass	window glass		clear					
80	265	415	102	0			I			0-9"	1	Ceramic	redware, glazed		brown, medium interior; unglazed ext.		body; hollowware			
80	265	415	102	0			I			0-9"	1	Ceramic	redware, glazed		brown, dark interior; black ext.		body; hollowware			
80	265	415	102	0			I			0-9"	2	Ceramic	redware, glazed		brown, medium interior; chipped ext.		body			
80	265	415	102	0			I			0-9"	1	Ceramic	redware, unglazed				body			
81	265	430	103	0			I			0-8"	1	Bottles/Jars	beer bottle		amber		body; bottle			
81	265	430	103	0			I			0-8"	1	Ceramic	redware, glazed		brown, dark interior; unglazed ext.		body; hollowware			
81	265	430	103	0			I			0-8"	1	Indeterminate	metal							
81	265	430	103	0			I			0-8"	1	Nails/Spikes	nail, indeterminate							
81	265	430	103	0			I			0-8"	2	Window Glass	window glass		tinted					
82	265	430	103	0			IV			14-22"	1	Ceramic	redware, glazed		brown, medium interior; chipped ext.		body			
82	265	430	103	0			IV			14-22"	1	Ceramic	redware, unglazed		chipped int.		body			
82	265	430	103	0			IV			14-22"	1	Ceramic	stoneware, gray bodied		brown, dark interior; gray ext.		base			
82	265	430	103	0			IV			14-22"	1	Ceramic	whiteware, plain				base, footring; hollowware	1830	2009	Price 1979; Noël Hume 1980
83	265	445	104	0			I			0-22"	1	Ceramic	redware, glazed		brown, medium interior; unglazed ext.		body			
84	265	520	109	0			I			0-7"	1	Ceramic	stoneware, buff bodied		brown, dark interior/ext.		body			

Site 36Lu286 - Historic Artifact Catalog

Fs	N	E	Stp	Tu	Trench	Block	Fea	Strat	Lev	Elev	Count	Subclass	Ware Type/Object	Dec/Manufacture	Color	Emb/Mark	Form	Beg Date	End Date	Reference
85	265	535	110	0				I		0-4"	3	Window Glass	window glass		tinted		body;			
86	265	565	112	0				I		0-8"	1	Ceramic	ironstone, plain				hollowware	1840	2009	Wetherbee 1980
86	265	565	112	0				I		0-8"	1	Ceramic	stoneware, buff bodied		brown, medium interior/ext.		rim; crock			
87	265	580	113	0				I		0-8"	1	Ceramic	whiteware, plain				body	1830	2009	Price 1979; Noël Hume 1980
87	265	580	113	0				I		0-8"	8	Window Glass	window glass whiteware, overglaze		clear		body;			
88	265	595	114	0				I		0-13"	1	Ceramic	decal	eroded	blue ext.		hollowware	1890	2009	Haskell 1981
88	265	595	114	0				I		0-13"	2	Window Glass	window glass		clear		body;			
89	280	310	120	0				I		0-10"	2	Ceramic	redware, glazed		brown, medium interior; unglazed ext.		hollowware			
89	280	310	120	0				I		0-10"	1	Ceramic	redware, unglazed		chipped int.		body			
89	280	310	120	0				I		0-10"	2	Ceramic	whiteware, plain				body	1830	2009	Price 1979; Noël Hume 1980
90	280	340	122	0				I		0-16"	1	Ceramic	pearlware, plain				body	1780	1830	South 1977
90	280	340	122	0				I		0-16"	1	Ceramic	redware, unglazed				body;			
90	280	340	122	0				I		0-16"	1	Ceramic	stoneware, buff bodied		brown, dark interior/ext.		hollowware			
91	280	355	123	0				III		0-18"	1	Ceramic	whiteware, plain		chipped ext.		body	1830	2009	Price 1979; Noël Hume 1980
91	280	355	123	0				III		0-18"	1	Nails/Spikes	nail, indeterminate							
92	280	355	123	0				I		18-27"	1	Bottles/Jars	bottle glass		blue, light		body; bottle			
92	280	355	123	0				I		18-27"	1	Bottles/Jars	bottle glass	oil finish	aqua		tinish, neck; bottle			
92	280	355	123	0				I		18-27"	1	Ceramic	whiteware, plain				body	1830	2009	Price 1979; Noël Hume 1980
92	280	355	123	0				I		18-27"	1	Decorative Table Glass	hollowware	stippled	sun colored amethyst		body	1880	1915	Miller & Pacey 1985
93	280	370	124	0				I		9-18"	2	Ceramic	pearlware, plain		chipped ext.		body;	1780	1830	South 1977
93	280	370	124	0				I		9-18"	2	Ceramic	pearlware, plain				body;	1780	1830	South 1977
93	280	370	124	0				I		9-18"	1	Ceramic	pearlware, plain		chipped int.		rim;	1780	1830	South 1977
93	280	370	124	0				I		9-18"	5	Ceramic	pearlware, sponged		green and brown int.		hollowware	1780	1830	South 1977
93	280	370	124	0				I		9-18"	2	Lighting	chimney lamp glass		clear		body			
94	280	385	125	0				I		0-11"	1	Bone	bone							
94	280	385	125	0				I		0-11"	1	Bottles/Jars	bottle glass		blue, light		body; bottle			
94	280	385	125	0				I		0-11"	2	Bottles/Jars	bottle glass		aqua, dark		body; bottle			
94	280	385	125	0				I		0-11"	1	Ceramic	ironstone, plain	scalloped			rim	1840	2009	Wetherbee 1980
94	280	385	125	0				I		0-11"	1	Ceramic	redware, glazed		brown, medium interior; unglazed ext.		body;			
94	280	385	125	0				I		0-11"	2	Ceramic	redware, glazed		brown, medium interior; unglazed ext.		hollowware			
95	280	400	126	0				I		0-24"	3	Bone	teeth							
95	280	400	126	0				I		0-24"	2	Bottles/Jars	bottle glass		aqua		body; bottle			
95	280	400	126	0				I		0-24"	1	Brick, Block	brick							

Site 36Lu286 - Historic Artifact Catalog

Fs	N	E	Stp	Tu	Trench	Block	Fea	Strat	Lev	Elev	Count	Subclass	Ware Type/Object	Dec/Manufacture	Color	Emb/Mark	Form	Beg Date	End Date	Reference
95	280	400	126	0				I		0-24"	1	Ceramic	redware, glazed		brown, dark interior; unglazed ext.		body; hollowware			
95	280	400	126	0				I		0-24"	3	Ceramic	redware, glazed		brown, medium interior; unglazed ext.		body			
95	280	400	126	0				I		0-24"	5	Ceramic	redware, glazed		brown, medium interior; chipped ext.		body			
95	280	400	126	0				I		0-24"	1	Ceramic	redware, glazed		brown, dark interior; chipped ext.		body			
95	280	400	126	0				I		0-24"	1	Ceramic	redware, glazed		clear interior; unglazed ext.		rim			
95	280	400	126	0				I		0-24"	1	Ceramic	redware, glazed	rolled rim	brown, dark interior; unglazed ext.		rim; hollowware			
95	280	400	126	0				I		0-24"	1	Ceramic	redware, paste							
95	280	400	126	0				I		0-24"	1	Ceramic	redware, slip decorated	slip trailed eroded	clear interior; chipped ext.		body	1733	1850	Magid 1984
95	280	400	126	0				I		0-24"	2	Ceramic	redware, unglazed		chipped interior; brown, dark interior/ext.		body; hollowware			
95	280	400	126	0				I		0-24"	1	Ceramic	stoneware, gray bodied	incised straight lines in band	brown and green, medium ext.	bands ext.	body	1830	1860	Price 1979; Mullins 1988
95	280	400	126	0				I		0-24"	2	Ceramic	whiteware, dipped mocha		brown ext.		rim; flatware	1830	2009	Price 1979; Noël Hume 1980
95	280	400	126	0				I		0-24"	3	Ceramic	whiteware, plain				body	1830	2009	Price 1979; Noël Hume 1980
95	280	400	126	0				I		0-24"	3	Ceramic	whiteware, plain		chipped ext.		body	1830	2009	Price 1979; Noël Hume 1980
95	280	400	126	0				I		0-24"	2	Ceramic	whiteware, plain				rim	1830	2009	Price 1979; Noël Hume 1980
95	280	400	126	0				I		0-24"	1	Ceramic	whiteware, shell edge		blue, medium int.	unscaloped, impressed, curved lines int.	rim; plate	1830	1891	Lofstrum et al. 1982; Miller and Hunter 1990
95	280	400	126	0				I		0-24"	1	Ceramic	whiteware, simple bands		brown and blue, light int.	bands ext.	rim	1830	1860	Majewski and O'Brian 1984
95	280	400	126	0				I		0-24"	1	Ceramic	whiteware, sponged		red int.		rim; flatware	1830	1871	Robacker and Robacker 1978
95	280	400	126	0				I		0-24"	1	Ceramic	whiteware, sponged		brown, dark and green, light int.		rim	1830	1871	Robacker and Robacker 1978
95	280	400	126	0				I		0-24"	1	Ceramic	whiteware, sponged		blue, light		body	1830	1871	Robacker and Robacker 1978
95	280	400	126	0				I		0-24"	1	Ceramic	whiteware, transfer printed, blue		blue, medium interior/ext.	floral motif interior; indeterminate ext.	body	1828	1860	Majewski and O'Brian 1984; Mullins 1988
95	280	400	126	0				I		0-24"	4	Ceramic	whiteware, transfer printed, mulberry		mulberry int.	landscape and floral motif int.	body; flatware	1830	1860	Lofstrum et al. 1982
95	280	400	126	0				I		0-24"	1	Ceramic	whiteware, transfer printed, pink		black		rim	1828	1850	Majewski and O'Brian 1984; Mullins 1988
95	280	400	126	0				I		0-24"	1	Ceramic	whiteware, transfer printed, purple		purple int.	floral motif int.	rim; flatware	1830	1860	Lofstrum et al. 1982
95	280	400	126	0				I		0-24"	1	Ceramic	whiteware, transfer printed, purple		purple int.	floral motif int.	body; flatware	1830	1860	Lofstrum et al. 1982
95	280	400	126	0				I		0-24"	1	Ceramic	whiteware, transfer printed, red	scaloped	red interior; chipped ext.	floral motif int.	rim	1828	1850	Majewski and O'Brian 1984
95	280	400	126	0				I		0-24"	9	Nails/Spikes	nail, indeterminate							
95	280	400	126	0				I		0-24"	1	Other Kitchen								
95	280	400	126	0				I		0-24"	1	Related	canning jar lid liner		white opaque		lid	1869	1950	Toulouse 1971
95	280	400	126	0				I		0-24"	1	Shell	shell							

Site 36Lu286 - Historic Artifact Catalog

Fs	N	E	Stp	Tu	Trench	Block	Fea	Strat	Lev	Elev	Count	Subclass	Ware Type/Object	Dec/Manufacture	Color	Emb/Mark	Form	Beg Date	End Date	Reference
95	280	400	126	0			I			0-24"	1	Toys	porcelain doll part	bisque porcelain	pink ext.		shoulder			
95	280	400	126	0			I			0-24"	6	Window Glass	window glass		tinted					
95	280	400	126	0			I			0-24"	1	Window Glass	window glass		clear					
96	280	415	127	0			I			12-23"	1	Bottles/Jars	bottle glass		aqua		body; bottle body;			
96	280	415	127	0			I			12-23"	1	Ceramic	hardpaste porcelain, plain ribbed				hollowware			
96	280	415	127	0			I			12-23"	2	Ceramic	redware, glazed		brown, medium interior; unglazed ext.		base			
96	280	415	127	0			I			12-23"	1	Ceramic	redware, glazed		brown, medium interior; chipped ext.		body			
96	280	415	127	0			I			12-23"	1	Ceramic	redware, glazed		brown, medium interior; unglazed ext.		body			
96	280	415	127	0			I			12-23"	1	Ceramic	redware, glazed		brown, medium interior; brown, dark ext.		body			
96	280	415	127	0			I			12-23"	1	Ceramic	redware, glazed		clear interior; chipped exterior		rim			
96	280	415	127	0			I			12-23"	1	Ceramic	redware, glazed	rolled rim	brown, light interior; unglazed ext.		rim			
96	280	415	127	0			I			12-23"	1	Ceramic	redware, unglazed		chipped int.		body			
96	280	415	127	0			I			12-23"	3	Ceramic	whiteware, plain				body	1830	2009	Price 1979; Noël Hume 1980
96	280	415	127	0			I			12-23"	2	Ceramic	whiteware, plain		chipped ext.		body	1830	2009	Price 1979; Noël Hume 1980
96	280	415	127	0			I			12-23"	1	Ceramic	whiteware, plain				base, footring	1830	2009	Price 1979; Noël Hume 1980
96	280	415	127	0			I			12-23"	1	Ceramic	whiteware, sponged		blue, medium interior; chipped ext.		body	1830	1871	Robacker and Robacker
96	280	415	127	0			I			12-23"	1	Ceramic	whiteware, sponged		chipped interior; blue, medium ext.		rim	1830	1871	Robacker and Robacker
96	280	415	127	0			I			12-23"	1	Ceramic	whiteware, sponged		blue, medium int. chipped interior; blue, medium ext.		body	1830	1871	Robacker and Robacker
96	280	415	127	0			I			12-23"	2	Ceramic	whiteware, sponged		blue, medium interior; pink, black and blue, medium and green, light ext.		body	1830	1871	Robacker and Robacker
96	280	415	127	0			I			12-23"	1	Ceramic	whiteware, sponged and hand painted				rim	1830	1871	Robacker and Robacker
96	280	415	127	0			I			12-23"	2	Nails/Spikes	nail, cut					1790	1890	Nelson 1968
96	280	415	127	0			I			12-23"	2	Nails/Spikes	nail, indeterminate							
96	280	415	127	0			I			12-23"	1	Nails/Spikes	nail, wire					1880	2009	Nelson 1968; IMAC 1984
96	280	415	127	0			I			12-23"	1	Other Personal	disk, porcelain	domed; 40 lines; flat back; not polished	white	decal: "clarinet"	body			
97	280	430	128	0			I			13-32"	1	Bottles/Jars	jar glass	threaded	blue, light brown, medium interior; chipped ext.		rim; jar			
97	280	430	128	0			I			13-32"	1	Ceramic	redware, glazed		brown, light interior; unglazed ext.		body			
97	280	430	128	0			I			13-32"	1	Ceramic	redware, glazed		chipped interior; clear ext		body			
97	280	430	128	0			I			13-32"	1	Ceramic	redware, unglazed		chipped int.		body			
97	280	430	128	0			I			13-32"	1	Indeterminate	metal							
97	280	430	128	0			I			13-32"	2	Indeterminate	metal							

Site 36Lu286 - Historic Artifact Catalog

Fs	N	E	Stp	Tu	Trench	Block	Fea	Strat	Lev	Elev	Count	Subclass	Ware Type/Object	Dec/Manufacture	Color	Emb/Mark	Form	Beg Date	End Date	Reference
97	280	430	128	0				I		13-32"	1	Indeterminate	wire							
97	280	430	128	0				I		13-32"	2	Nails/Spikes	nail, indeterminate							
98	280	445	129	0				III		0-10"	4	Brick, Block	brick							
98	280	445	129	0				III		0-10"	2	Ceramic	redware, glazed		brown, dark interior; chipped ext.		body			
98	280	445	129	0				III		0-10"	1	Ceramic	redware, glazed		clear interior; chipped exterior		body			
98	280	445	129	0				III		0-10"	1	Ceramic	redware, unglazed		chipped int.		body			
99	280	445	129	0				I		10-24"	1	Ceramic	redware, glazed		brown, medium interior; unglazed ext.		body			
100	280	460	130	0				I		7-14"	3	Ceramic	whiteware, plain		chipped int.		body	1830	2009	Price 1979; Noël Hume 1980
100	280	460	130	0				I		7-14"	2	Ceramic	whiteware, transfer printed, pink		pink int.	floral motif int.	body	1830	1860	Lofstrum et al. 1982
100	280	460	130	0				I		7-14"	2	Ceramic	whiteware, transfer printed, red		pink interior; chipped ext.	floral motif int.	body	1830	1860	Lofstrum et al. 1982
101	280	475	131	0				III		0-18"	3	Bone	bone							
101	280	475	131	0				III		0-18"	6	Brick, Block	brick							
101	280	475	131	0				III		0-18"	1	Ceramic	stoneware, buff bodied	flat top rim	brown interior; gray salt glaze ext.		rim			
101	280	475	131	0				III		0-18"	4	Indeterminate	plastic		white					
101	280	475	131	0				III		0-18"	4	Nails/Spikes	nail, cut					1790	1890	Nelson 1968
101	280	475	131	0				III		0-18"	1	Nails/Spikes	nail, indeterminate							
101	280	475	131	0				III		0-18"	3	Nails/Spikes	nail, wire					1880	2009	Nelson 1968; IMAC 1984
101	280	475	131	0				III		0-18"	6	Roofing	shingle		black and green, medium					
101	280	475	131	0				III		0-18"	7	Window Glass	window glass		tinted					
102	280	490	132	0				I		0-9"	1	Ceramic	redware, glazed		brown, medium interior; unglazed ext.		body			
102	280	490	132	0				I		0-9"	4	Window Glass	window glass		clear					
102	280	490	132	0				I		0-9"	6	Window Glass	window glass		tinted					
103	280	505	133	0				III		0-10"	1	Bottles/Jars	bottle glass		aqua		body; bottle			
103	280	505	133	0				III		0-10"	1	Bottles/Jars	bottle glass	embossed	white, translucent	indeterminate embossment	body; bottle			
103	280	505	133	0				III		0-10"	11	Roofing	shingle		black					
104	280	565	318	0				I		0-10"	1	Bottles/Jars	bottle glass	embossed	aqua	"DR" the R is underlined; "ROU"	body; bottle			
104	280	565	318	0				I		0-10"	1	Window Glass	window glass		tinted					
105	280	580	319	0				I		0-12"	1	Ceramic	whiteware, plain				body, base, footring; bowl	1830	2009	Price 1979; Noël Hume 1980
105	280	580	319	0				I		0-12"	3	Ceramic	whiteware, plain		chipped ext.		body	1830	2009	Price 1979; Noël Hume 1980
106	280	595	320	0				I		0-21"	1	Indeterminate	plastic	embossed	turquoise	stars				
107	280	610	321	0				III		0-40"	1	Nails/Spikes	nail, cut					1790	1890	Nelson 1968
107	280	610	321	0				III		0-40"	1	Nails/Spikes	nail, wire					1880	2009	Nelson 1968; IMAC 1984
108	280	625	322	0				III		0-26"	1	Ceramic	whiteware, plain				footring	1830	2009	Price 1979; Noël Hume 1980
108	280	625	322	0				III		0-26"	3	Window Glass	window glass		tinted					
109	280	640	323	0				III		0-12"	2	Nails/Spikes	nail, cut					1790	1890	Nelson 1968

Site 36Lu286 - Historic Artifact Catalog

Fs	N	E	Stp	Tu	Trench	Block	Fea	Strat	Lev	Elev	Count	Subclass	Ware Type/Object	Dec/Manufacture	Color	Emb/Mark	Form	Beg Date	End Date	Reference
109	280	640	323	0				III		0-12"	1	Nails/Spikes	nail, indeterminate							
110	295	280	134	0				I		0-30"	1	Ceramic	redware, glazed		brown, medium interior; unglazed ext.		body; hollowware			
110	295	280	134	0				I		0-30"	1	Ceramic	redware, paste							
110	295	280	134	0				I		0-30"	1	Ceramic	redware, unglazed		chipped int.		body			
110	295	280	134	0				I		0-30"	1	Ceramic	yellowware, plain				body	1830	1900	Ketchum 1987
110	295	280	134	0				I		0-30"	1	Nails/Spikes	nail, cut					1790	1890	Nelson 1968
111	295	295	135	0				I		0-10"	1	Ceramic	redware, glazed		brown, medium interior; unglazed ext.		body			
112	295	325	137	0				I		0-12"	3	Bottles/Jars	bottle glass		blue, light		body; bottle			
112	295	325	137	0				I		0-12"	1	Bottles/Jars	bottle glass		clear		body; bottle			
112	295	325	137	0				I		0-12"	2	Brick, Block	brick							
112	295	325	137	0				I		0-12"	1	Ceramic	ironstone, plain				rim	1840	2009	Wetherbee 1980
112	295	325	137	0				I		0-12"	6	Ceramic	ironstone, plain		chipped ext.		body	1840	2009	Wetherbee 1980
112	295	325	137	0				I		0-12"	3	Ceramic	redware, glazed		brown, medium interior; unglazed ext.		body			
112	295	325	137	0				I		0-12"	1	Ceramic	redware, glazed		brown, dark interior; unglazed ext.		body			
112	295	325	137	0				I		0-12"	1	Ceramic	redware, paste							
112	295	325	137	0				I		0-12"	2	Ceramic	redware, unglazed		chipped int.		body			
112	295	325	137	0				I		0-12"	1	Ceramic	stoneware, buff bodied		brown interior; gray salt glaze ext.		body			
112	295	325	137	0				I		0-12"	1	Ceramic	whiteware, hand painted		blue, medium ext.	floral motif ext.	body	1840	1860	Lostrum et al. 1982; Majewski and O'Brian 1984
112	295	325	137	0				I		0-12"	1	Ceramic	whiteware, plain				base, footring	1830	2009	Price 1979; Noël Hume 1980
112	295	325	137	0				I		0-12"	1	Ceramic	whiteware, plain				rim	1830	2009	Price 1979; Noël Hume 1980
112	295	325	137	0				I		0-12"	2	Ceramic	whiteware, plain				body	1830	2009	Price 1979; Noël Hume 1980
112	295	325	137	0				I		0-12"	3	Window Glass	window glass		tinted					
113	295	340	138	0				I		0-15"	2	Bottles/Jars	bottle glass		clear		body; bottle			
113	295	340	138	0				I		0-15"	1	Bottles/Jars	bottle glass	embossed	clear	"E"	body; bottle			
113	295	340	138	0				I		0-15"	1	Ceramic	redware, glazed		brown, dark interior; unglazed ext.		body			
113	295	340	138	0				I		0-15"	1	Ceramic	redware, glazed		clear interior; unglazed ext.		body			
113	295	340	138	0				I		0-15"	1	Ceramic	stoneware, gray bodied		clear ext; brown, dark interior		rim; crock			
113	295	340	138	0				I		0-15"	3	Nails/Spikes	nail, indeterminate							
113	295	340	138	0				I		0-15"	2	Window Glass	window glass		clear					
114	295	355	139	0				III		0-5"	1	Ceramic	redware, glazed		clear interior; unglazed ext.		body			
114	295	355	139	0				III		0-5"	1	Ceramic	whiteware, shell edge		blue, medium		rim; plate	1830	1891	Lostrum et al. 1982; Miller and Hunter 1990
115	295	355	139	0				IV		5-14"	6	Ceramic	ironstone, plain				body	1840	2009	Wetherbee 1980
115	295	355	139	0				IV		5-14"	4	Ceramic	redware, glazed		brown, medium interior; unglazed ext.		body			
115	295	355	139	0				IV		5-14"	3	Ceramic	redware, glazed		brown, dark interior; unglazed ext.		body			

Site 36Lu286 - Historic Artifact Catalog

Fs	N	E	Stp	Tu	Trench	Block	Fea	Strat	Lev	Elev	Count	Subclass	Ware Type/Object	Dec/Manufacture	Color	Emb/Mark	Form	Beg Date	End Date	Reference
115	295	355	139	0				IV		5-14"	2	Ceramic	redware, glazed		clear interior; chipped exterior		body			
115	295	355	139	0				IV		5-14"	2	Ceramic	redware, glazed	rolled rim; 10" diameter	brown, medium interior; unglazed ext.		rim; hollowware			
115	295	355	139	0				IV		5-14"	3	Ceramic	redware, paste							
115	295	355	139	0				IV		5-14"	1	Ceramic	whiteware, hand painted		blue, dark ext.	indeterminate motif	body	1830	2009	Price 1979; Noel Hume 1980; Lofstrum et al. 1982; Majewski and O'Brian 1984
115	295	355	139	0				IV		5-14"	2	Ceramic	whiteware, plain				body rim; hollowware	1830	2009	Price 1979; Noel Hume 1980
115	295	355	139	0				IV		5-14"	1	Ceramic	yellowware, plain				hollowware	1830	1900	Ketchum 1987
115	295	355	139	0				IV		5-14"	3	Ceramic	yellowware, plain				body	1830	1900	Ketchum 1987
115	295	355	139	0				IV		5-14"	2	Indeterminate	wire							
115	295	355	139	0				IV		5-14"	1	Nails/Spikes	nail, cut					1790	1890	Nelson 1968
115	295	355	139	0				IV		5-14"	1	Nails/Spikes	nail, wire					1880	2009	Nelson 1968; IMAC 1984
116	295	370	140	0				I		0-17"	5	Ceramic	redware, glazed		brown, medium interior; unglazed ext.		body			
116	295	370	140	0				I		0-17"	1	Ceramic	redware, glazed		brown, medium interior; chipped ext.		body			
116	295	370	140	0				I		0-17"	1	Ceramic	whiteware, overglaze decal	incised, scalloped; thin incised line along rim	pink and green, light int.	floral motif int.	rim	1890	2009	Haskell 1981
116	295	370	140	0				I		0-17"	1	Ceramic	whiteware, plain				rim	1830	2009	Price 1979; Noel Hume 1980
116	295	370	140	0				I		0-17"	1	Ceramic	whiteware, plain				body	1830	2009	Price 1979; Noel Hume 1980
116	295	370	140	0				I		0-17"	1	Nails/Spikes	nail, indeterminate							
117	295	385	141	0				III		0-30"	1	Bottles/Jars	bottle glass		clear		base; bottle			
117	295	385	141	0				III		0-30"	1	Bottles/Jars	bottle glass		light blue		base; bottle			
117	295	385	141	0				III		0-30"	2	Bottles/Jars	bottle glass		light blue		body; bottle			
117	295	385	141	0				III		0-30"	6	Brick, Block	brick							
117	295	385	141	0				III		0-30"	3	ceramic	redware, glazed		brown, dark interior; unglazed ext		body			
117	295	385	141	0				III		0-30"	1	ceramic	redware, glazed		brown, dark interior; chip ext		body			
117	295	385	141	0				III		0-30"	3	Indeterminate	pewter							
117	295	385	141	0				III		0-30"	1	Nails/Spikes	nail, indeterminate							
117	295	385	141	0				III		0-30"	4	Window Glass	window glass		clear					
118	295	400	142	0				III		0-31"	7	Bone	bone							
118	295	400	142	0				III		0-31"	1	Bottles/Jars	bottle glass		clear		body; bottle			
118	295	400	142	0				III		0-31"	13	Brick, Block	brick							
118	295	400	142	0				III		0-31"	1	Ceramic	ironstone, plain				body	1840	2009	Wetherbee 1980
118	295	400	142	0				III		0-31"	1	Ceramic	redware, glazed		brown, medium interior/ext.		body			
118	295	400	142	0				III		0-31"	2	Ceramic	redware, glazed		brown, medium interior; unglazed ext.		body			
118	295	400	142	0				III		0-31"	2	Ceramic	redware, glazed		brown, light interior; chipped ext.		body			
118	295	400	142	0				III		0-31"	6	Ceramic	redware, glazed		brown, medium interior; chipped ext.		body			

Site 36Lu286 - Historic Artifact Catalog

Fs	N	E	Stp	Tu	Trench	Block	Fea	Strat	Lev	Elev	Count	Subclass	Ware Type/Object	Dec/Manufacture	Color	Emb/Mark	Form	Beg Date	End Date	Reference
118	295	400	142	0				III		0-31"	1	Ceramic	redware, glazed		clear		body			
118	295	400	142	0				III		0-31"	1	Ceramic	redware, paste							
118	295	400	142	0				III		0-31"	2	Ceramic	redware, unglazed		chipped int. brown, dark interior/ext.		body			
118	295	400	142	0				III		0-31"	1	Ceramic	stoneware, gray bodied				body			
118	295	400	142	0				III		0-31"	3	Ceramic	whiteware, plain				body	1830	2009	Price 1979; Noël Hume 1980
118	295	400	142	0				III		0-31"	2	Ceramic	whiteware, sponged		red interior; chipped ext.		body	1830	1871	Robacker and Robacker 1971
118	295	400	142	0				III		0-31"	1	Ceramic	whiteware, sponged		red int.		body	1830	1871	Robacker and Robacker 1971
118	295	400	142	0				III		0-31"	2	Ceramic	whiteware, sponged		red int.		rim	1830	1871	Robacker and Robacker 1971
118	295	400	142	0				III		0-31"	2	Nails/Spikes	nail, indeterminate	25-50%						
118	295	400	142	0				III		0-31"	3	Nails/Spikes	nail, indeterminate	75-99%						
118	295	400	142	0				III		0-31"	2	Nails/Spikes	nail, wire					1890	2009	Nelson 1968; IMAC 1984
118	295	400	142	0				III		0-31"	1	Window Glass	window glass		tinted					
119	295	415	143	0				III		0-11"	1	Indeterminate	metal							
119	295	415	143	0				III		0-11"	1	Indeterminate	wire							
119	295	415	143	0				III		0-11"	3	Nails/Spikes	nail, cut					1790	1890	Nelson 1968
119	295	415	143	0				III		0-11"	6	Nails/Spikes	nail, indeterminate	25-50%						
119	295	415	143	0				III		0-11"	5	Nails/Spikes	nail, indeterminate	50-75%						
119	295	415	143	0				III		0-11"	5	Nails/Spikes	nail, indeterminate	75-99%						
119	295	415	143	0				III		0-11"	1	Nails/Spikes	nail, wire	25-50%				1880	2009	Nelson 1968; IMAC 1984
119	295	415	143	0				III		0-11"	2	Nails/Spikes	nail, wire	75-99%				1880	2009	Nelson 1968; IMAC 1984
119	295	415	143	0				III		0-11"	2	Window Glass	window glass		tinted					
120	295	415	143	0				IV		11-37"	2	Bone	bone							
120	295	415	143	0				IV		11-37"	1	Bone	teeth							
120	295	415	143	0				IV		11-37"	3	Bottles/Jars	bottle glass		clear		body; bottle			
120	295	415	143	0				IV		11-37"	1	Bottles/Jars	bottle glass		blue, light		body; bottle			
120	295	415	143	0				IV		11-37"	4	Ceramic	ironstone, plain				body	1840	2009	Wetherbee 1980
120	295	415	143	0				IV		11-37"	5	Ceramic	ironstone, plain		chipped ext.		body	1840	2009	Wetherbee 1980
120	295	415	143	0				IV		11-37"	1	Ceramic	ironstone, plain	molded		band ext.	body, base, footing; hollowware	1840	2009	Wetherbee 1980
120	295	415	143	0				IV		11-37"	2	Ceramic	pearlware, annular		chipped interior; blue, medium ext.		rim	1780	1820	South 1977
120	295	415	143	0				IV		11-37"	1	Ceramic	pearlware, hand painted		blue, medium int.	curved thin line	rim	1780	1820	South 1977
120	295	415	143	0				IV		11-37"	1	Ceramic	pearlware, plain				body	1780	1830	South 1977
120	295	415	143	0				IV		11-37"	2	Ceramic	redware, glazed		brown, medium interior; chipped ext.		body			
120	295	415	143	0				IV		11-37"	3	Ceramic	redware, glazed		brown, medium interior; unglazed ext.		body			
120	295	415	143	0				IV		11-37"	1	Ceramic	redware, glazed		brown, dark interior; unglazed ext.		body			
120	295	415	143	0				IV		11-37"	2	Ceramic	redware, glazed		brown, dark interior; chipped ext.		body			

Site 36Lu286 - Historic Artifact Catalog

Fs	N	E	Stp	Tu	Trench	Block	Fea	Strat	Lev	Elev	Count	Subclass	Ware Type/Object	Dec/Manufacture	Color	Emb/Mark	Form	Beg Date	End Date	Reference
120	295	415	143	0				IV		11-37"	1	Ceramic	redware, glazed		brown, medium interior; chipped ext.		body			
120	295	415	143	0				IV		11-37"	2	Ceramic	redware, glazed		brown, medium interior; unglazed ext.		body			
120	295	415	143	0				IV		11-37"	1	Ceramic	redware, glazed		brown, dark interior; unglazed ext.		body			
120	295	415	143	0				IV		11-37"	1	Ceramic	redware, paste							
120	295	415	143	0				IV		11-37"	1	Ceramic	redware, slip decorated	slip trailed eroded	clear and yellow interior; unglazed ext.		body	1733	1850	Magid 1984
120	295	415	143	0				IV		11-37"	2	Ceramic	redware, unglazed		chipped int.		body			
120	295	415	143	0				IV		11-37"	1	Ceramic	whiteware, plain				body	1830	2009	Price 1979; Noël Hume 1980
120	295	415	143	0				IV		11-37"	1	Miscellaneous Hardware	staple							
120	295	415	143	0				IV		11-37"	5	Nails/Spikes	nail, cut	25-50%				1790	1890	Nelson 1968
120	295	415	143	0				IV		11-37"	7	Nails/Spikes	nail, cut	75-99%				1790	1890	Nelson 1968
120	295	415	143	0				IV		11-37"	8	Nails/Spikes	nail, indeterminate	25-50%						
120	295	415	143	0				IV		11-37"	3	Nails/Spikes	nail, indeterminate	75-99%						
120	295	415	143	0				IV		11-37"	5	Nails/Spikes	nail, wire	25-50%				1880	2009	Nelson 1968; IMAC 1984
120	295	415	143	0				IV		11-37"	9	Nails/Spikes	nail, wire	75-99%				1880	2009	Nelson 1968; IMAC 1984
120	295	415	143	0				IV		11-37"	3	Window Glass	window glass		tinted					
121	295	430	144	0				IV		6-16"	3	Brick, Block	brick							
121	295	430	144	0				IV		6-16"	2	Nails/Spikes	nail, indeterminate							
122	295	445	145	0				I		0-6"	11	Bone	bone							
122	295	445	145	0				I		0-6"	2	Bone	teeth							
122	295	445	145	0				I		0-6"	12	Brick, Block	brick							
122	295	445	145	0				I		0-6"	5	Ceramic	redware, glazed		brown, medium interior; chipped ext.		body			
122	295	445	145	0				I		0-6"	3	Ceramic	redware, glazed		brown, medium interior; unglazed ext.		body			
122	295	445	145	0				I		0-6"	1	Ceramic	redware, glazed		brown, light interior; chipped ext.		body			
122	295	445	145	0				I		0-6"	1	Ceramic	redware, glazed		brown, medium interior; unglazed ext.		body			
122	295	445	145	0				I		0-6"	1	Ceramic	whiteware, plain	molded		scroll	rim	1830	2009	Price 1979; Noël Hume 1980
122	295	445	145	0				I		0-6"	1	Miscellaneous Hardware	staple							
122	295	445	145	0				I		0-6"	1	Nails/Spikes	nail, cut	10-25%				1790	1890	Nelson 1968
122	295	445	145	0				I		0-6"	2	Nails/Spikes	nail, cut	75-99%				1790	1890	Nelson 1968
122	295	445	145	0				I		0-6"	1	Window Glass	window glass		tinted					
123	295	460	146	0				I		0-50"	7	Brick, Block	brick							
123	295	460	146	0				I		0-50"	1	Ceramic	redware, glazed		brown, dark interior; chip ext.		body			
123	295	460	146	0				I		0-50"	1	Ceramic	redware, glazed		brown, dark interior/ext.		body			
123	295	460	146	0				I		0-50"	1	Flower Pot	terra Cotta				body			
124	295	475	324	0				I		0-7"	1	Bottles/Jars	bottle glass		clear		body; bottle			
124	295	475	324	0				I		0-7"	3	Brick, Block	brick							

Site 36Lu286 - Historic Artifact Catalog

Fs	N	E	Stp	Tu	Trench	Block	Fea	Strat	Lev	Elev	Count	Subclass	Ware Type/Object	Dec/Manufacture	Color	Emb/Mark	Form	Beg Date	End Date	Reference
124	295	475	324	0			I			0-7"	1	Ceramic	redware, unglazed		chip interior; unglazed ext.		body			
124	295	475	324	0			I			0-7"	1	Nails/Spikes	nail, indeterminate							
125	295	490	325	0			I			0-12"	1	Bottles/Jars	container glass		sun colored amethyst		rim	1880	1915	Miller and Pacey 1985
125	295	490	325	0			I			0-12"	1	Ceramic	earthenware, paste	burnt, melted			rim			
125	295	490	325	0			I			0-12"	1	Ceramic	redware, glazed		brown, medium interior; unglazed ext.		body			
125	295	490	325	0			I			0-12"	1	Household Items	battery core							
125	295	490	325	0			I			0-12"	1	Nails/Spikes	nail, cut					1790	1890	Nelson 1968
125	295	490	325	0			I			0-12"	1	Other Personal	mirror fragment		clear interior; silver ext.					
126	295	505	326	0			I			0-12"	1	Bottles/Jars	bottle glass		clear		body; bottle			
126	295	505	326	0			I			0-12"	2	Ceramic	redware, glazed		brown, dark interior; unglazed ext.		body			
126	295	505	326	0			I			0-12"	1	Ceramic	stoneware, buff bodied		gray, light interior/ext		body; crock			
126	295	505	326	0			I			0-12"	1	Ceramic	stoneware, buff bodied		gray, light interior/ext		rim; crock			
126	295	505	326	0			I			0-12"	1	Ceramic	whiteware, plain				body	1830	2009	Price 1979; Noël Hume 1980
127	295	565	330	0			I			0-9"	1	Ceramic	redware, glazed		brown, dark interior; chip ext.		body			
128	295	580	331	0			I			0-12"	1	Nails/Spikes	nail, cut					1790	1890	Nelson 1968
129	295	610	333	0			III			0-26"	1	Window Glass	window glass		clear					
130	295	625	334	0			III			0-24"	1	Activities-Other	ceramic pipe							
131	310	325	153	0			I			0-18"	1	Bottles/Jars	bottle glass		clear		body; bottle			
131	310	325	153	0			I			0-18"	2	Ceramic	whiteware, plain		chipped ext.		body	1830	2009	Price 1979; Noël Hume 1980
131	310	325	153	0			I			0-18"	3	Ceramic	whiteware, plain				body	1830	2009	Price 1979; Noël Hume 1980
132	310	340	152	0			I			0-20"	1	Hand Tools	serrated tool							
132	310	340	152	0			I			0-20"	1	Indeterminate	metal							
132	310	340	152	0			I			0-20"	1	Nails/Spikes	nail, cut					1790	1890	Nelson 1968
133	310	370	150	0			I			0-15"	1	Miscellaneous Hardware	pipe fitting							
134	310	400	156	0			I			0-15"	1	Ceramic	stoneware, gray bodied		brown, medium interior; brown, medium wash ext.		body			
134	310	400	156	0			I			0-15"	1	Ceramic	whiteware, hand painted		blue, medium ext.	indeterminate motif	body; hollowware	1830	2009	Price 1979; Noël Hume 1980; Lustrum et al. 1982; Majewski and O'Brian 1984
134	310	400	156	0			I			0-15"	1	Ceramic	whiteware, plain				body	1830	2009	Price 1979; Noël Hume 1980
135	310	505	165	0			I			0-12"	1	Bone	teeth							
135	310	505	165	0			I			0-12"	1	Ceramic	whiteware, plain				rim; hollowware	1830	2009	Price 1979; Noël Hume 1980
135	310	505	165	0			I			0-12"	1	Ceramic	whiteware, plain		chipped ext.		body	1830	2009	Price 1979; Noël Hume 1980
136	310	565	169	0			II			6-10"	1	Bottles/Jars	bottle glass		clear		body; bottle			
136	310	565	169	0			II			6-10"	1	Bottles/Jars	jar glass	finish	clear		rim; jar			
136	310	565	169	0			II			6-10"	1	Nails/Spikes	nail, indeterminate							
136	310	565	169	0			II			6-10"	1	Nails/Spikes	nail, wire	>10%				1880	2009	Nelson 1968

Site 36Lu286 - Historic Artifact Catalog

Fs	N	E	Stp	Tu	Trench	Block	Fea	Strat	Lev	Elev	Count	Subclass	Ware Type/Object	Dec/Manufacture	Color	Emb/Mark	Form	Beg Date	End Date	Reference
136	310	565	169	0				II		6-10"	3	Nails/Spikes Other Kitchen	nail, wire	75-99%				1880	2009	Nelson 1968
136	310	565	169	0				II		6-10"	1	Related	can, beverage				body			
138	310	580	168	0				II		4-7"	10	Bottles/Jars	bottle glass		clear		body; bottle			
138	310	580	168	0				II		4-7"	3	Bottles/Jars	bottle glass		green, light		body; bottle			
138	310	580	168	0				II		4-7"	7	Indeterminate	wire							
138	310	580	168	0				II		4-7"	3	Nails/Spikes Other Kitchen	nail, wire					1880	2009	Nelson 1968; IMAC 1984
138	310	580	168	0				II		4-7"	1	Related	bottle cap							
139	310	580	168	0				III		7-14"	7	Indeterminate	wire							
139	310	580	168	0				III		7-14"	1	Nails/Spikes Other Kitchen	nail, cut					1790	1890	Nelson 1968
139	310	580	168	0				III		7-14"	1	Related	can, beverage				body			
140	310	610	166	0				I		0-17"	1	Bottles/Jars	jar glass	threaded	clear		neck; jar			
141	310	640	1	0				I		0-10"	1	Indeterminate	glass	melted						
141	310	640	1	0				I		0-10"	1	Nails/Spikes	nail, wire					1880	2009	Nelson 1968; IMAC 1984
141	310	640	1	0				I		0-10"	1	Nails/Spikes	nail, wire	ribbed				1880	2009	Nelson 1968; IMAC 1984
142	325	310	173	0				III		0-8"	1	Ceramic	redware, glazed		brown, light interior; chipped ext.		body			
142	325	310	173	0				III		0-8"	1	Ceramic	redware, glazed		brown, dark interior/ext.		body			
142	325	310	173	0				III		0-8"	1	Ceramic	redware, glazed		brown, dark interior; unglazed ext.		body			
143	325	340	171	0				III		0-12"	2	Window Glass Clothing	window glass		tinted					
144	325	355	178	0				III		0-12"	1	Fasteners	buckle							
144	325	355	178	0				III		0-12"	1	Window Glass	window glass		tinted brown, dark interior; chipped ext.		body			
145	325	385	176	0				III		0-12"	1	Ceramic	redware, glazed							
145	325	385	176	0				III		0-12"	2	Nails/Spikes	nail, cut					1790	1890	Nelson 1968
145	325	385	176	0				III		0-12"	1	Nails/Spikes	nail, wire					1880	2009	Nelson 1968; IMAC 1984
146	325	400	175	0				III		0-20"	1	Window Glass	window glass		tinted					
147	325	415	182	0				III		0-12"	3	Bottles/Jars	bottle glass		clear		body; bottle			
147	325	415	182	0				III		0-12"	1	Indeterminate	metal							
148	325	430	181	0				III		0-24"	2	Bone	bone							
148	325	430	181	0				III		0-24"	1	Ceramic	whiteware, plain				body	1830	2009	Price 1979; Noël Hume 1980
148	325	430	181	0				III		0-24"	1	Ceramic	whiteware, plain				base, footring	1830	2009	Price 1979; Noël Hume 1980
148	325	430	181	0				III		0-24"	1	Ceramic	whiteware, sponged		red and blue, medium interior; chipped ext.		body	1830	1871	Robacker and Robacker 1978
148	325	430	181	0				III		0-24"	2	Window Glass	window glass		tinted brown, medium interior; chipped ext.					
149	325	445	180	0				I		0-16"	1	Ceramic	redware, glazed				body rim;			
149	325	445	180	0				I		0-16"	1	Ceramic	redware, glazed	rolled rim		brown, medium interior; unglazed ext.	hollowware			
149	325	445	180	0				I		0-16"	1	Ceramic	whiteware, sponged and hand painted		pink and brown, medium and green, medium int.	green and pink sponged with a brown line	body	1830	1871	Robacker and Robacker 1978

Site 36Lu286 - Historic Artifact Catalog

Fs	N	E	Stp	Tu	Trench	Block	Fea	Strat	Lev	Elev	Count	Subclass	Ware Type/Object	Dec/Manufacture	Color	Emb/Mark	Form	Beg Date	End Date	Reference
149	325	445	180	0				I		0-16"	1	Nails/Spikes Clothing	nail, cut					1790	1890	Nelson 1968
150	325	460	179	0				I		0-14"	1	Fasteners	button	size 18			complete			
150	325	460	179	0				I		0-14"	1	Nails/Spikes	nail, wire					1880	2009	Nelson 1968; IMAC 1984
150	325	460	179	0				I		0-14"	1	Window Glass	window glass		clear					
151	325	475	186	0				I		0-14"	1	Bottles/Jars	bottle glass	round base	blue, light		base; bottle			
151	325	475	186	0				I		0-14"	1	Nails/Spikes	nail, cut					1790	1890	Nelson 1968
151	325	475	186	0				I		0-14"	1	Window Glass	window glass		tinted					
152	325	490	185	0				I		0-12"	2	Ceramic	stoneware, buff bodied		brown, dark int.		body			
153	325	505	184	0				I		0-12"	1	Bottles/Jars	bottle glass		clear		body; bottle			
153	325	505	184	0				I		0-12"	1	Ceramic	whiteware, plain			partial makers mark	body	1830	2009	Price 1979; Noel Hume 1980
154	325	520	183	0				I		0-8"	1	Bottles/Jars	bottle glass		clear		body; bottle			
155	325	565	188	0				III		0-7"	1	Bottles/Jars	bottle glass		clear		body; bottle			
156	340	325	193	0				I		0-10"	2	Bottles/Jars	bottle glass		aqua		body; bottle body;			
156	340	325	193	0				I		0-10"	1	Ceramic	redware, glazed		brown, medium		hollowware			
156	340	325	193	0				I		0-10"	1	Ceramic	redware, glazed		clear		body body;			
156	340	325	193	0				I		0-10"	1	Ceramic	whiteware, plain				hollowware	1830	2009	Price 1979; Noel Hume 1980
156	340	325	193	0				I		0-10"	2	Nails/Spikes	nail, cut					1790	1890	Nelson 1968
156	340	325	193	0				I		0-10"	2	Nails/Spikes	nail, cut					1790	1890	Nelson 1968
156	340	325	193	0				I		0-10"	2	Window Glass	window glass		clear					
157	340	340	192	0				I		0-9"	1	Bottles/Jars	bottle glass		clear		body; bottle			
157	340	340	192	0				I		0-9"	2	Ceramic	redware, glazed		brown, medium		body			
157	340	340	192	0				I		0-9"	1	Ceramic	redware, glazed		brown, medium		body base, body; hollowware			
157	340	340	192	0				I		0-9"	1	Ceramic	redware, glazed		brown, medium		body rim; hollowware			
157	340	340	192	0				I		0-9"	4	Ceramic	redware, glazed		brown, medium		body rim; hollowware			
157	340	340	192	0				I		0-9"	1	Ceramic	redware, glazed	plain rim	brown, medium		body rim; hollowware			
157	340	340	192	0				I		0-9"	1	Ceramic	redware, unglazed				body body; hollowware	1830	2009	Price 1979; Noel Hume 1980
157	340	340	192	0				I		0-9"	1	Ceramic	whiteware, plain				rim	1830	2009	Price 1979; Noel Hume 1980
157	340	340	192	0				I		0-9"	1	Ceramic	whiteware, plain				rim			
157	340	340	192	0				I		0-9"	9	Window Glass	window glass		clear					
157	340	340	192	0				I		0-9"	1	Window Glass	window glass		clear					
158	340	355	191	0				I		0-14"	3	Brick, Block	brick							
158	340	355	191	0				I		0-14"	1	Ceramic	redware, glazed		brown, medium		rim body; hollowware			
158	340	355	191	0				I		0-14"	1	Ceramic	redware, glazed		brown, medium		body; hollowware			
158	340	355	191	0				I		0-14"	4	Ceramic	redware, glazed		brown, medium		body; hollowware			
158	340	355	191	0				I		0-14"	1	Ceramic	redware, glazed		brown, medium		body body; hollowware			
158	340	355	191	0				I		0-14"	1	Ceramic	redware, glazed		brown, medium		body body; hollowware			
158	340	355	191	0				I		0-14"	1	Ceramic	redware, glazed		brown, medium		body body; hollowware			
158	340	355	191	0				I		0-14"	5	Ceramic	redware, glazed		brown, medium		body			

Site 36Lu286 - Historic Artifact Catalog

Fs	N	E	Stp	Tu	Trench	Block	Fea	Strat	Lev	Elev	Count	Subclass	Ware Type/Object	Dec/Manufacture	Color	Emb/Mark	Form	Beg Date	End Date	Reference
158	340	355	191	0				I		0-14"	1	Ceramic	redware, glazed	flattened rim & rounded collar	brown, medium		rim; bowl			
158	340	355	191	0				I		0-14"	1	Ceramic	redware, glazed	sloped rim	brown, medium		rim			
158	340	355	191	0				I		0-14"	4	Ceramic	redware, unglazed				body			
158	340	355	191	0				I		0-14"	1	Ceramic	whiteware, hand painted			floral	body	1840	1860	Lotstrum et al. 1982; Majewski and O'Brien 1984
158	340	355	191	0				I		0-14"	1	Ceramic	whiteware, plain				body; hollowware	1830	2009	Price 1979; Noel Hume 1980
158	340	355	191	0				I		0-14"	1	Nails/Spikes	nail, cut					1790	1890	Nelson 1968
158	340	355	191	0				I		0-14"	1	Nails/Spikes	nail, wire					1880	2009	Nelson 1968; IMAC 1984
158	340	355	191	0				I		0-14"	16	Window Glass	window glass		clear					
159	340	385	197	0				I		0-19"	3	Bottles/Jars	bottle glass		clear		body; bottle			
159	340	385	197	0				I		0-19"	1	Bottles/Jars	bottle glass		clear		body; bottle			
159	340	385	197	0				I		0-19"	1	Bottles/Jars	bottle glass	ribbed; large rib separated by three smaller ribs	clear		body; bottle			
159	340	385	197	0				I		0-19"	1	Ceramic	redware, glazed		brown, medium		body; hollowware			
159	340	385	197	0				I		0-19"	1	Ceramic	redware, glazed		brown, medium		rim			
159	340	385	197	0				I		0-19"	3	Ceramic	redware, glazed		brown, medium		body; hollowware			
159	340	385	197	0				I		0-19"	1	Ceramic	redware, glazed		brown, medium		body			
159	340	385	197	0				I		0-19"	2	Ceramic	redware, glazed		brown, medium		body; hollowware			
159	340	385	197	0				I		0-19"	2	Ceramic	redware, glazed		brown, medium		body			
159	340	385	197	0				I		0-19"	5	Ceramic	redware, glazed		brown, light		body			
159	340	385	197	0				I		0-19"	1	Ceramic	redware, glazed		clear		body			
159	340	385	197	0				I		0-19"	1	Ceramic	redware, unglazed				body			
159	340	385	197	0				I		0-19"	2	Ceramic	whiteware, plain				body	1830	2009	Price 1979; Noel Hume 1980
159	340	385	197	0				I		0-19"	1	Clothing	buckle							
159	340	385	197	0				I		0-19"	1	Fasteners	bolt							
159	340	385	197	0				I		0-19"	1	Miscellaneous	nail, cut					1790	1890	Nelson 1968
159	340	385	197	0				I		0-19"	3	Window Glass	window glass		clear					
160	340	400	196	0				I		0-17"	2	Brick, Block	brick							
160	340	400	196	0				I		0-17"	1	Ceramic	redware, glazed		brown, medium		base, body; hollowware			
160	340	400	196	0				I		0-17"	1	Ceramic	redware, glazed		clear		body			
160	340	400	196	0				I		0-17"	2	Ceramic	redware, unglazed				body			
160	340	400	196	0				I		0-17"	1	Ceramic	whiteware, plain				body	1830	2009	Price 1979; Noel Hume 1980
160	340	400	196	0				I		0-17"	1	Nails/Spikes	nail, cut					1790	1890	Nelson 1968
160	340	400	196	0				I		0-17"	1	Nails/Spikes	nail, indeterminate	melted						
160	340	400	196	0				I		0-17"	2	Window Glass	window glass		clear					
161	340	415	195	0				I		0-23"	1	Bone	bone							
161	340	415	195	0				I		0-23"	1	Brick, Block	brick							

Site 36Lu286 - Historic Artifact Catalog

Fs	N	E	Stp	Tu	Trench	Block	Fea	Strat	Lev	Elev	Count	Subclass	Ware Type/Object	Dec/Manufacture	Color	Emb/Mark	Form	Beg Date	End Date	Reference
161	340	415	195	0				I		0-23"	1	Ceramic	redware, glazed		brown, medium		body			
161	340	415	195	0				I		0-23"	1	Ceramic	redware, glazed		brown, medium		body; hollowware			
161	340	415	195	0				I		0-23"	5	Ceramic	redware, glazed		brown, medium		body; hollowware			
161	340	415	195	0				I		0-23"	1	Ceramic	redware, glazed		clear		body			
161	340	415	195	0				I		0-23"	2	Ceramic	redware, unglazed				body			
161	340	415	195	0				I		0-23"	1	Ceramic	whiteware, plain				body; hollowware	1830	2009	Price 1979; Noel Hume 1980
161	340	415	195	0				I		0-23"	3	Ceramic	whiteware, plain				body	1830	2009	Price 1979; Noel Hume 1980
161	340	415	195	0				I		0-23"	1	Ceramic	whiteware, plain				rim	1830	2009	Price 1979; Noel Hume 1980
161	340	415	195	0				I		0-23"	1	Ceramic	whiteware, sponged		red		body	1830	1871	Robacker and Robacker 1978
161	340	415	195	0				I		0-23"	1	Nails/Spikes	nail, cut					1790	1890	Nelson 1968
161	340	415	195	0				I		0-23"	1	Pharmaceutical	pharmaceutical bottle	patent finish			finish; bottle	1860	1935	Jones and Sullivan 1989
162	340	430	201	0				III/I		0-20"	1	Bottles/Jars	bottle glass		clear		body; bottle			
162	340	430	201	0				III/I		0-20"	1	Ceramic	pearlware, hand painted			floral	body; hollowware	1795	1820	South 1977; Mullins 1988
162	340	430	201	0				III/I		0-20"	3	Ceramic	redware, glazed		brown, medium		body			
162	340	430	201	0				III/I		0-20"	2	Ceramic	redware, glazed		brown, medium		body; hollowware			
162	340	430	201	0				III/I		0-20"	2	Ceramic	redware, glazed		brown, medium		base, body; hollowware			
162	340	430	201	0				III/I		0-20"	2	Ceramic	redware, glazed		brown, light		body; hollowware			
162	340	430	201	0				III/I		0-20"	2	Ceramic	redware, paste							
162	340	430	201	0				III/I		0-20"	5	Ceramic	redware, unglazed				body			
162	340	430	201	0				III/I		0-20"	2	Ceramic	stoneware, buff bodied		brown, medium		body			
162	340	430	201	0				III/I		0-20"	1	Ceramic	whiteware, transfer							
162	340	430	201	0				III/I		0-20"	1	Ceramic	printed, red		red	indeterminate motif	body	1830	1860	Lofstrum et al. 1982
162	340	430	201	0				III/I		0-20"	2	Ceramic	whiteware, transitional				body	1815	1860	
162	340	430	201	0				III/I		0-20"	1	Ceramic	yellowware, Rockingham-like				hollowware			
162	340	430	201	0				III/I		0-20"	1	Ceramic	like				rim	1845	1900	South 1977
163	340	445	200	0				III/I		0-13"	1	Bottles/Jars	bottle glass		clear		body; bottle			
163	340	445	200	0				III/I		0-13"	1	Ceramic	redware, glazed		brown, medium		body			
163	340	445	200	0				III/I		0-13"	1	Ceramic	redware, glazed		brown, medium		body			
163	340	445	200	0				III/I		0-13"	1	Ceramic	redware, glazed		brown, medium		rim; hollowware			
163	340	445	200	0				III/I		0-13"	1	Ceramic	redware, glazed	flattened rim	brown, light					
163	340	445	200	0				III/I		0-13"	1	Nails/Spikes	nail, cut					1790	1890	Nelson 1968
164	340	505	204	0				I		0-9"	1	Ceramic	redware, glazed		brown, light		body			
165	340	550	209	0				I		0-8"	1	Bottles/Jars	bottle glass		clear		body; bottle			
165	340	550	209	0				I		0-8"	1	Ceramic	redware, unglazed				body			
166	340	565	208	0				I		0-13"	2	Bottles/Jars	bottle glass		clear		body; bottle			
166	340	565	208	0				I		0-13"	1	Ceramic	redware, glazed		brown, medium		body			
166	340	565	208	0				I		0-13"	1	Ceramic	redware, glazed		brown, medium		body			
166	340	565	208	0				I		0-13"	2	Ceramic	redware, glazed		brown, medium		body; hollowware			

Site 36Lu286 - Historic Artifact Catalog

Fs	N	E	Stp	Tu	Trench	Block	Fea	Strat	Lev	Elev	Count	Subclass	Ware Type/Object	Dec/Manufacture	Color	Emb/Mark	Form	Beg Date	End Date	Reference
166	340	565	208	0			I			0-13"	1	Ceramic	redware, glazed		brown, light		body			
166	340	565	208	0			I			0-13"	3	Ceramic	redware, unglazed				body			
166	340	565	208	0			I			0-13"	1	Ceramic	whiteware, plain				body	1830	2009	Price 1979; Noel Hume 1980
167	340	580	207	0			III			0-17"	1	Ceramic	redware, glazed		brown, medium		body			
168	340	595	206	0			III			0-23"	25	Bone	bone	small mammal						
168	340	595	206	0			III			0-23"	7	Bone	teeth	small mammal						
168	340	595	206	0			III			0-23"	1	Ceramic	redware, glazed	rolled rim	brown, medium brown interior, gray ext		rim; bowl body; hollowware			
169	340	610	8	0			I			0-24"	1	Ceramic	stoneware, gray bodied							
169	340	610	8	0			I			0-24"	1	Nails/Spikes	nail, cut					1790	1890	Nelson 1968
170	355	325	210	0			I			0-5"	1	Ceramic	whiteware, shell edge		blue	unscalloped, impressed, straight lines	rim; plate	1830	1860	Lofstrum et al. 1982; Miller and Hunter 1990
171	355	340	215	0			I			0-7"	1	Ceramic	redware, glazed		brown, light		body			
171	355	340	215	0			I			0-7"	2	Nails/Spikes	nail, indeterminate							
171	355	340	215	0			I			0-7"	1	Nails/Spikes	nail, wire					1880	2009	Nelson 1979; IMAC 1984
171	355	340	215	0			I			0-7"	32	Window Glass	window glass		clear					
172	355	355	214	0			III			0-10"	1	Activities-Other	ceramic pipe							
172	355	355	214	0			III			0-10"	1	Bottles/Jars	bottle glass		clear		body; bottle			
172	355	355	214	0			III			0-10"	1	Jewelry	bead	bead with metal wire	orange					
172	355	355	214	0			III			0-10"	2	Nails/Spikes	nail, cut					1790	1890	Nelson 1968
172	355	355	214	0			III			0-10"	6	Window Glass	window glass		clear					
173	355	370	213	0			I			7-11"	2	Ceramic	redware, glazed		brown, medium		body			
173	355	370	213	0			I			7-11"	1	Window Glass	window glass		clear					
174	355	385	212	0			I			0-10"	2	Bottles/Jars	bottle glass		clear		body; bottle			
174	355	385	212	0			I			0-10"	1	Ceramic	redware, glazed		brown, light		body			
174	355	385	212	0			I			0-10"	1	Ceramic	stoneware, buff bodied		brown, medium		rim			
174	355	385	212	0			I			0-10"	1	Nails/Spikes	nail, wire					1880	2009	Nelson 1968; IMAC 1984
175	355	400	219	0			I			0-14"	1	Ceramic	whiteware, plain				body	1830	2009	Price 1979; Noel Hume 1980
175	355	400	219	0			I			0-14"	2	Window Glass	window glass		clear					
176	355	430	217	0			I			0-15"	1	Ceramic	redware, glazed		brown, medium		body; hollowware			
176	355	430	217	0			I			0-15"	1	Ceramic	redware, paste							
176	355	430	217	0			I			0-15"	1	Nails/Spikes	nail, cut					1790	1890	Nelson 1968
176	355	430	217	0			I			0-15"	1	Nails/Spikes	nail, cut	possible wrought, too corroded to determine				1790	1890	Nelson 1968
177	355	445	216	0			I			0-7"	1	Ceramic	redware, paste							
178	355	460	223	0			I			0-9"	1	Ceramic	redware, glazed		brown, light		body			
179	355	505	220	0			I			0-4"	1	Ceramic	redware, glazed		clear		body			
179	355	505	220	0			I			0-4"	1	Nails/Spikes	nail, cut					1790	1890	Nelson 1968
180	355	565	11	0			I			0-7"	1	Bottles/Jars	bottle glass		clear		body; bottle			
181	355	640	14	0			I			0-16"	1	Bottles/Jars	bottle glass	embossed	clear	PAT	body; bottle			
182	370	400	18	0			I			0-5"	1	Ceramic	redware, glazed		brown, medium		body			

Site 36Lu286 - Historic Artifact Catalog

Fs	N	E	Stp	Tu	Trench	Block	Fea	Strat	Lev	Elev	Count	Subclass	Ware Type/Object	Dec/Manufacture	Color	Emb/Mark	Form	Beg Date	End Date	Reference
182	370	400	18	0				I		0-5"	1	Ceramic	redware, unglazed				body			
182	370	400	18	0				I		0-5"	1	Ceramic	whiteware, plain				body	1830	2009	Price 1979; Noel Hume 1980
183	370	415	19	0				I		0-7"	2	Nails/Spikes	nail, cut					1790	1890	Nelson 1968
183	370	415	19	0				I		0-7"	1	Window Glass	window glass		clear					
184	370	430	20	0				I		0-10"	1	Ceramic	redware, paste							
184	370	430	20	0				I		0-10"	2	Ceramic	whiteware, plain				rim	1830	2009	Price 1979; Noel Hume 1980
184	370	430	20	0				I		0-10"	1	Nails/Spikes	nail, cut					1790	1890	Nelson 1968
184	370	430	20	0				I		0-10"	1	Nails/Spikes	nail, cut					1790	1890	Nelson 1968
184	370	430	20	0				I		0-10"	2	Window Glass	window glass		clear					
185	370	445	21	0				I		0-10"	3	Ceramic	redware, glazed		brown, medium		body; hollowware			
185	370	445	21	0				I		0-10"	1	Ceramic	redware, glazed		brown, medium		base; hollowware			
185	370	445	21	0				I		0-10"	1	Ceramic	redware, glazed		brown, medium		body			
185	370	445	21	0				I		0-10"	1	Ceramic	redware, glazed		brown, medium		body			
185	370	445	21	0				I		0-10"	1	Ceramic	redware, paste							
185	370	445	21	0				I		0-10"	1	Ceramic	whiteware, plain				body	1830	2009	Price 1979; Noel Hume 1980; Lofstrum et al. 1982; Majewski and O'Brien 1984
185	370	445	21	0				I		0-10"	1	Ceramic	whiteware, plain				body	1830	2009	Price 1979; Noel Hume 1980
185	370	445	21	0				I		0-10"	2	Ceramic	whiteware, plain				rim; hollowware	1830	2009	Price 1979; Noel Hume 1980
185	370	445	21	0				I		0-10"	2	Nails/Spikes	nail, cut					1790	1890	Nelson 1968
185	370	445	21	0				I		0-10"	1	Nails/Spikes	nail, cut					1790	1890	Nelson 1968
185	370	445	21	0				I		0-10"	1	Window Glass	window glass		clear					
186	370	460	22	0				I		0-6"	1	Ceramic	whiteware, plain				body; hollowware			
186	370	460	22	0				I		0-6"	1	Nails/Spikes	nail, cut					1790	1890	Nelson 1968
187	370	625	33	0				I		0-14"	1	Ceramic	stoneware, buff bodied		brown, medium		body			
188	385	310	342	0				I		0-10"	1	Bottles/Jars	bottle glass		clear		body; bottle			
188	385	310	342	0				I		0-10"	1	Bottles/Jars	bottle glass		clear		body; bottle			
188	385	310	342	0				I		0-10"	1	Ceramic	redware, glazed		brown, light		body			
188	385	310	342	0				I		0-10"	1	Ceramic	stoneware, buff bodied		brown, medium		rim			
188	385	310	342	0				I		0-10"	4	Ceramic	whiteware, plain				body	1830	2009	Price 1979; Noel Hume 1980
188	385	310	342	0				I		0-10"	1	Ceramic	whiteware, plain				rim	1830	2009	Price 1979; Noel Hume 1980
188	385	310	342	0				I		0-10"	1	Indeterminate	wire							
189	385	325	341	0				I		0-9"	2	Ceramic	redware, glazed		brown, medium		body			
189	385	325	341	0				I		0-9"	1	Ceramic	redware, glazed		brown, light		body			
189	385	325	341	0				I		0-9"	4	Ceramic	whiteware, plain				body	1830	2009	Price 1979; Noel Hume 1980
189	385	325	341	0				I		0-9"	2	Ceramic	whiteware, plain				rim	1830	2009	Price 1979; Noel Hume 1980
190	385	550	45	0				I		0-40"	1	Nails/Spikes	nail, cut					1790	1890	Nelson 1968

Site 36Lu286 - Historic Artifact Catalog

Fs	N	E	Stp	Tu	Trench	Block	Fea	Strat	Lev	Elev	Count	Subclass	Ware Type/Object	Dec/Manufacture	Color	Emb/Mark	Form	Beg Date	End Date	Reference
191	400	280	348	0			I		0-9"		1	Ceramic	redware, glazed		brown, medium		body			Price 1979; Noel Hume 1980; Lofstrum et al. 1982; Majewski and O'Brien 1984
191	400	280	348	0			I		0-9"		1	Ceramic	whiteware, hand painted		pale blue green; brown	indeterminate motif	hollowware rim	1830	1860	Price 1979; Noel Hume 1980; Lofstrum et al. 1982; Majewski and O'Brien 1984
191	400	280	348	0			I		0-9"		1	Ceramic	whiteware, plain				body	1830	2009	Majewski and O'Brien 1984
192	400	295	347	0			I		0-9"		1	Ceramic	yellowware, plain				body	1830	1900	Ketchum 1987
192	400	295	347	0			I		0-9"		1	Glass	hollowware	press molded	sun colored amethyst	raised swirls and repeating dots	body	1880	1915	Miller and Pacey 1985
192	400	295	347	0			I		0-9"		1	Window Glass	window glass		clear					
193	400	310	346	0			I		0-20"		1	Bottles/Jars	bottle glass		clear		body; bottle			
193	400	310	346	0			I		0-20"		1	Bottles/Jars	bottle glass	rectangular	sun colored amethyst		body; bottle	1880	1915	Miller and Pacey 1985
193	400	310	346	0			I		0-20"		4	Ceramic	redware, glazed		brown, light		body rim;			
193	400	310	346	0			I		0-20"		1	Ceramic	whiteware, hand painted			floral	hollowware	1840	1860	Lotstrum et al. 1982; Majewski and O'Brien 1984
193	400	310	346	0			I		0-20"		5	Ceramic	whiteware, plain				body	1830	2009	Price 1979; Noel Hume 1980; Robacker and Robacker 1978
193	400	310	346	0			I		0-20"		1	Ceramic	whiteware, sponged yellowware, Rockingham-like	ribbed	blue		rim hollowware body	1830 1845	1871 1900	South 1977
193	400	310	346	0			I		0-20"		1	Nails/Spikes	nail, cut					1790	1890	Nelson 1968
194	400	325	345	0			I		0-12"		1	Bottles/Jars	bottle glass		clear		body; bottle			
194	400	325	345	0			I		0-12"		1	Bottles/Jars	container glass	frosted	clear		finish			
194	400	325	345	0			I		0-12"		1	Ceramic	earthenware, paste							
194	400	325	345	0			I		0-12"		2	Ceramic	redware, glazed		brown, light		body; hollowware			
194	400	325	345	0			I		0-12"		2	Ceramic	redware, paste							
194	400	325	345	0			I		0-12"		2	Ceramic	whiteware, plain				body rim;	1830	2009	Price 1979; Noel Hume 1980
194	400	325	345	0			I		0-12"		1	Ceramic	whiteware, plain				hollowware rim;	1830	2009	Price 1979; Noel Hume 1980; Robacker and Robacker 1978
194	400	325	345	0			I		0-12"		2	Ceramic	whiteware, sponged		blue	blue line around int.	hollowware	1830	1871	1978
195	400	340	349	0			I		0-12"		3	Ceramic	redware, glazed		brown, medium		body			
195	400	340	349	0			I		0-12"		1	Ceramic	redware, glazed		brown, medium		body			
195	400	340	349	0			I		0-12"		1	Ceramic	redware, glazed		brown, light		body			
195	400	340	349	0			I		0-12"		1	Ceramic	redware, unglazed				body			
195	400	340	349	0			I		0-12"		7	Ceramic	whiteware, plain				body	1830	2009	Price 1979; Noel Hume 1980
195	400	340	349	0			I		0-12"		1	Ceramic	whiteware, plain				rim	1830	2009	Price 1979; Noel Hume 1980; Lotstrum et al. 1982; Miller and Hunter 1990
195	400	340	349	0			I		0-12"		1	Ceramic	whiteware, shell edge		blue	impressed, curved lines	rim; plate	1830	1860	
195	400	340	349	0			I		0-12"		5	Ceramic	yellowware, plain				body	1830	1900	Ketchum 1987
196	400	415	53	0			I		0-8"		1	Bottles/Jars	bottle glass		clear		body; bottle			Price 1979; Noel Hume 1980; Lofstrum et al. 1982; Majewski and O'Brien 1984
197	400	430	54	0			I		0-10"		1	Ceramic	whiteware, plain				body	1830	2009	
198	400	445	55	0			I		0-5"		1	Bottles/Jars	bottle glass		clear		body; bottle			

Site 36Lu286 - Historic Artifact Catalog

FS	N	E	Stp	Tu	Trench	Block	Fea	Strat	Lev	Elev	Count	Subclass	Ware Type/Object	Dec/Manufacture	Color	Emb/Mark	Form	Beg Date	End Date	Reference
198	400	445	55	0				I		0-5"	1	Ceramic Other Kitchen	whiteware, plain				rim; hollowware	1830	2009	Price 1979; Noel Hume 1980
199	400	505	59	0				I		0-6"	1	Related	canning jar lid liner	embossed	white opaque	JARS	lid	1869	1950	Toulouse 1971
200	415	280	439	0				I		0-16"	1	Ceramic	redware, glazed		brown, medium		body			
201	415	295	350	0				I		0-11"	1	Bottles/Jars	bottle glass		clear		body; bottle			
201	415	295	350	0				I		0-11"	2	Ceramic	redware, unglazed							
201	415	295	350	0				I		0-11"	1	Window Glass	window glass		clear					
202	415	310	351	0				I		0-10"	1	Bottles/Jars	bottle glass		clear		body; bottle			
202	415	310	351	0				I		0-10"	1	Bottles/Jars	bottle glass		clear		body; bottle base, body; hollowware			
202	415	310	351	0				I		0-10"	1	Ceramic	redware, glazed whiteware, transfer printed, red		brown, medium red	too small to determine motif				
202	415	310	351	0				I		0-10"	1	Miscellaneous Hardware	bolt				body	1828	1850	Majewski and O'Brien 1984
202	415	310	351	0				I		0-10"	1	Related Other Kitchen	container cap	embossed	red	NEPCO PAT.NO. 3504818 7	cap			
203	415	340	353	0				I		0-13"	1	Bottles/Jars	bottle glass		clear		body; bottle			
203	415	340	353	0				I		0-13"	4	Bottles/Jars	bottle glass		clear		body; bottle			
203	415	340	353	0				I		0-13"	1	Ceramic	redware, glazed		brown, medium		body			
203	415	340	353	0				I		0-13"	1	Ceramic	redware, glazed		brown, medium		body; hollowware			
203	415	340	353	0				I		0-13"	2	Ceramic	redware, glazed		brown, medium		body; hollowware			
203	415	340	353	0				I		0-13"	1	Ceramic	redware, glazed		brown, light		rim; hollowware			
203	415	340	353	0				I		0-13"	2	Ceramic	redware, glazed		brown, light		body			
203	415	340	353	0				I		0-13"	1	Ceramic	whiteware, plain whiteware, transfer printed, red				body	1830	2009	Price 1979; Noel Hume 1980
203	415	340	353	0				I		0-13"	3	Ceramic	printed, red		red	floral	rim; bowl	1828	1850	Majewski and O'Brien 1984
203	415	340	353	0				I		0-13"	1	Ceramic	yellowware, plain				rim	1830	1900	Ketchum 1987
203	415	340	353	0				I		0-13"	8	Shell	shell, oyster							
203	415	340	353	0				I		0-13"	1	Toys	gun, toy							
203	415	340	353	0				I		0-13"	5	Window Glass	window glass		clear					
204	415	355	354	0				I		0-10"	1	Ceramic	whiteware, plain				body			Price 1979; Noel Hume 1980; Lofstrum et al. 1982; Majewski and O'Brien 1984
204	415	355	354	0				I		0-10"	3	Ceramic	whiteware, plain				body	1830	2009	Price 1979; Noel Hume 1980
204	415	355	354	0				I		0-10"	1	Ceramic	whiteware, plain				body	1830	2008	Price 1979; Noel Hume 1980
204	415	355	354	0				I		0-10"	1	Indeterminate	metal							
204	415	355	354	0				I		0-10"	4	Nails/Spikes	nail, cut					1790	1890	Nelson 1968
204	415	355	354	0				I		0-10"	1	Nails/Spikes	nail, cut					1790	1890	Nelson 1968
205	415	370	355	0				III		0-10"	2	Bottles/Jars	bottle glass	bead finish	clear		body; bottle body, base;			
205	415	370	355	0				III		0-10"	1	Bottles/Jars	bottle glass	round base	clear		bottle			
205	415	370	355	0				III		0-10"	1	Ceramic	redware, glazed		brown, medium		body			

Site 36Lu286 - Historic Artifact Catalog

Fs	N	E	Stp	Tu	Trench	Block	Fea	Strat	Lev	Elev	Count	Subclass	Ware Type/Object	Dec/Manufacture	Color	Emb/Mark	Form	Beg Date	End Date	Reference
205	415	370	355	0				III		0-10"	1	Ceramic	redware, unglazed				body			
205	415	370	355	0				III		0-10"	1	Nails/Spikes	nail, wire					1880	2009	Nelson 1968; IMAC 1984
205	415	370	355	0				III		0-10"	3	Window Glass	window glass		clear					
205	415	370	355	0				III		0-10"	1	Window Glass	window glass		clear					
206	415	445	357	0				I		0-20"	3	Bottles/Jars	bottle glass		clear		body; bottle			
206	415	445	357	0				I		0-20"	2	Ceramic	ironstone, plain				body; hollowware	1840	2009	Wetherbee 1980
206	415	445	357	0				I		0-20"	1	Ceramic	ironstone, plain				rim; hollowware	1840	2009	Wetherbee 1980
206	415	445	357	0				I		0-20"	1	Ceramic	redware, glazed		clear		body			
206	415	445	357	0				I		0-20"	1	Indeterminate	metal							
206	415	445	357	0				I		0-20"	1	Nails/Spikes	nail, cut					1790	1890	Nelson 1968
206	415	445	357	0				I		0-20"	5	Nails/Spikes	nail, cut					1790	1890	Nelson 1968
206	415	445	357	0				I		0-20"	3	Window Glass	window glass		clear					
207	415	460	358	0				I		0-10"	2	Ceramic	whiteware, plain				body	1830	2009	Price 1979; Noel Hume 1980
208	415	475	359	0				I		0-14"	1	Indeterminate	metal							
208	415	475	359	0				I		0-14"	1	Window Glass	window glass		clear					
209	415	490	360	0				I		0-15"	1	Roofing	tack, roofing							
210	415	505	454	0				III		0-11"	1	Indeterminate	metal	possible flattened tube						
211	415	520	455	0				III		0-8"	1	Bottles/Jars	bottle glass		clear		body; bottle			
211	415	520	455	0				III		0-8"	1	Ceramic	redware, glazed		brown, medium		body			
211	415	520	455	0				III		0-8"	1	Nails/Spikes	nail, indeterminate							
211	415	520	455	0				III		0-8"	2	Window Glass	window glass		clear					
212	415	520	455	0				I		8-18"	1	Nails/Spikes	nail, wire					1880	2009	Nelson 1968; IMAC 1984
212	415	520	455	0				I		8-18"	1	Roofing	tack, roofing							
212	415	520	455	0				I		8-18"	1	Window Glass	window glass		clear					
213	415	535	456	0				III		0-9"	1	Related	canning jar lid liner	embossed, melted	white opaque	ZINC	lid	1868	1950	Toulouse 1971
214	415	535	456	0				I		9-18"	1	Ceramic	redware, glazed		brown, light		body			
214	415	535	456	0				I		9-18"	1	Indeterminate	wire							
214	415	535	456	0				I		9-18"	1	Miscellaneous								
214	415	535	456	0				I		9-18"	1	Hardware	bolt							
214	415	535	456	0				I		9-18"	1	Nails/Spikes	nail, cut					1790	1890	Nelson 1968
215	415	550	457	0				I		0-11"	1	Bottles/Jars	jar glass	standardized screw threads			rim, jar	1919	2009	Deiss 1981
215	415	550	457	0				I		0-11"	1	Ceramic	whiteware, plain				body	1830	2009	Price 1979; Noel Hume 1980
215	415	550	457	0				I		0-11"	2	Nails/Spikes	nail, cut					1790	1890	Nelson 1968
216	415	565	458	0				I		0-11"	1	Ceramic	redware, glazed		brown, medium		body			
216	415	565	458	0				I		0-11"	1	Nails/Spikes	nail, cut					1790	1890	Nelson 1968
216	415	565	458	0				I		0-11"	1	Nails/Spikes	nail, cut					1790	1890	Nelson 1968
217	418	325	352	0				I		0-14"	2	Bottles/Jars	bottle glass		clear		body; bottle			
217	418	325	352	0				I		0-14"	1	Bottles/Jars	bottle glass		clear		body; bottle			
217	418	325	352	0				I		0-14"	1	Bottles/Jars	bottle glass		clear		body; bottle			
217	418	325	352	0				I		0-14"	1	Ceramic	redware, glazed		brown, medium		rim			

Site 36Lu286 - Historic Artifact Catalog

Fs	N	E	Stp	Tu	Trench	Block	Fea	Strat	Lev	Elev	Count	Subclass	Ware Type/Object	Dec/Manufacture	Color	Emb/Mark	Form	Beg Date	End Date	Reference
217	418	325	352	0				I		0-14"	5	Ceramic	whiteware, plain				body	1830	2009	Price 1979; Noel Hume 1980
217	418	325	352	0				I		0-14"	1	Ceramic	whiteware, plain				body	1830	2009	Price 1979; Noel Hume 1980
217	418	325	352	0				I		0-14"	1	Ceramic	whiteware, plain				body	1830	2008	Price 1979; Noel Hume 1980
217	418	325	352	0				I		0-14"	1	Shell	shell							
217	418	325	352	0				I		0-14"	1	Window Glass	window glass		clear					
218	430	295	361	0				I		0-14"	1	Ceramic	redware, glazed		brown, medium		body			
218	430	295	361	0				I		0-14"	1	Window Glass	window glass		clear					
219	430	310	362	0				I		0-14"	1	Bottles/Jars	bottle glass		clear		body; bottle			
219	430	310	362	0				I		0-14"	1	Ceramic	redware, paste							
219	430	310	362	0				I		0-14"	1	Ceramic	whiteware, plain				body	1830	2009	Price 1979; Noel Hume 1980
219	430	310	362	0				I		0-14"	1	Window Glass	window glass		clear					
220	430	325	363	0				I		0-14"	1	Bottles/Jars	bottle glass		clear		body; bottle			
220	430	325	363	0				I		0-14"	1	Bottles/Jars	bottle glass		clear		body; bottle			
220	430	325	363	0				I		0-14"	3	Brick, Block	brick							
220	430	325	363	0				I		0-14"	1	Hand Tools	serrated tool							
220	430	325	363	0				I		0-14"	1	Household Items Other Kitchen	container, indeterminate							
220	430	325	363	0				I		0-14"	1	Related	canning jar lid liner		white opaque		lid	1869	1950	Toulouse 1971
220	430	325	363	0				I		0-14"	5	Window Glass	window glass		clear					
221	430	340	364	0				I		0-14"	4	Bottles/Jars	bottle glass		clear		body; bottle			
221	430	340	364	0				I		0-14"	1	Ceramic Miscellaneous	whiteware, plain				body	1830	2009	Price 1979; Noel Hume 1980
221	430	340	364	0				I		0-14"	1	Hardware	pipe fitting							
221	430	340	364	0				I		0-14"	3	Window Glass	window glass		clear					
222	430	355	365	0				III		0-6"	1	Bottles/Jars	bottle glass		clear		body; bottle			
222	430	355	365	0				III		0-6"	4	Brick, Block	brick							
222	430	355	365	0				III		0-6"	2	Ceramic	redware, paste							
222	430	355	365	0				III		0-6"	2	Ceramic	whiteware, plain				rim; hollowware	1830	2009	Price 1979; Noel Hume 1980; Lofstrum et al. 1982; Majewski and O'Brien 1984
222	430	355	365	0				III		0-6"	2	Ceramic Miscellaneous	whiteware, plain				body	1830	2009	Price 1979; Noel Hume 1980
222	430	355	365	0				III		0-6"	1	Hardware	bolt							
222	430	355	365	0				III		0-6"	1	Window Glass	window glass		clear					
223	430	370	366	0				III		0-8"	1	Bottles/Jars	bottle glass	press molded	clear	indeterminate circles and ovals	body; bottle	1880	1915	Miller and Pacey 1985
223	430	370	366	0				III		0-8"	1	Ceramic	whiteware, plain				body	1830	2009	Price 1979; Noel Hume 1980
223	430	370	366	0				III		0-8"	3	Window Glass	window glass		clear					
224	430	460	367	0				III		0-13"	2	Bottles/Jars	bottle glass		clear		body; bottle			
224	430	460	367	0				III		0-13"	1	Ceramic	yellowware, plain				rim	1830	1900	Ketchum 1987
224	430	460	367	0				III		0-13"	1	Nails/Spikes	nail, wire	ribbed				1880	2009	Nelson 1968; IMAC 1984

26 of 82

Fs	N	E	Stp	Tu	Trench	Block	Fea	Strat	Lev	Elev	Count	Subclass	Ware Type/Object	Dec/Manufacture	Color	Emb/Mark	Form	Beg Date	End Date	Reference
225	430	475	368	0				III		0-14"	1	Electrical	electrical wire/tape							
225	430	475	368	0				III		0-14"	1	Indeterminate	metal							
225	430	475	368	0				III		0-14"	1	Indeterminate	plastic	molded						
												Miscellaneous								
225	430	475	368	0				III		0-14"	1	Hardware	bolt							
226	430	490	460	0				III		0-14"	1	Ceramic	redware, unglazed				body			
																				Robacker and Robacker
226	430	490	460	0				III		0-14"	1	Ceramic	whiteware, sponged		blue		body	1830	1871	1978
												Other Kitchen								
227	430	505	461	0				III		0-16"	1	Related	canning jar lid liner		white opaque		lid	1869	1950	Toulouse 1971
228	430	505	461	0				IV		16-39"	1	Indeterminate	metal							
229	430	520	462	0				III		0-11"	1	Nails/Spikes	nail, wire					1880	2009	Nelson 1968; IMAC 1984
230	430	535	463	0				III		0-16"	1	Bottles/Jars	bottle glass		clear		body; bottle			
230	430	535	463	0				III		0-16"	1	Bottles/Jars	bottle glass		clear		body; bottle			
230	430	535	463	0				III		0-16"	1	Indeterminate	plastic							
231	430	565	472	0				I		0-14"	2	Bottles/Jars	bottle glass		clear		body; bottle			
231	430	565	472	0				I		0-14"	1	Ceramic	redware, glazed		brown, medium		body			
231	430	565	472	0				I		0-14"	1	Nails/Spikes	nail, cut					1790	1890	Nelson 1968
231	430	565	472	0				I		0-14"	1	Nails/Spikes	nail, wire					1880	2009	Nelson 1968; IMAC 1984
232	445	325	371	0				I		0-27"	3	Bottles/Jars	bottle glass		clear		body; bottle			
														standardized screw threads						
232	445	325	371	0				I		0-27"	1	Bottles/Jars	jar glass				rim, jar	1919	2009	Deiss 1981
													earthenware, colored glaze		exterior color is light grayish blue		misc tableware rim			
232	445	325	371	0				I		0-27"	1	Ceramic	glaze							
232	445	325	371	0				I		0-27"	1	Indeterminate	metal							
232	445	325	371	0				I		0-27"	1	Indeterminate	plastic	ribbed	red					
														molded, ribbed; round, possible cap with a screw hole						
232	445	325	371	0				I		0-27"	1	Other Kitchen								
												Related	container cap				cap			
232	445	325	371	0				I		0-27"	2	Window Glass	window glass		clear					
																	rim;			
233	445	340	372	0				I		0-9"	2	Ceramic	ironstone, plain				hollowware	1840	2009	Wetherbee 1980
233	445	340	372	0				I		0-9"	1	Indeterminate	plastic							
												Miscellaneous								
233	445	340	372	0				I		0-9"	1	Hardware	bolt							
												Miscellaneous								
233	445	340	372	0				I		0-9"	1	Hardware	screw							
																1 b5 8U HOLLOW APTHONPBOSTON MACHINE LYNN MASS				
												Miscellaneous								
233	445	340	372	0				I		0-9"	1	Hardware	valve							
233	445	340	372	0				I		0-9"	2	Nails/Spikes	nail, wire					1880	2009	Nelson 1968; IMAC 1984
233	445	340	372	0				I		0-9"	3	Window Glass	window glass		clear					
233	445	340	372	0				I		0-9"	7	Window Glass	window glass		tinted					
234	445	355	373	0				I		0-12"	1	Indeterminate	metal							
												Miscellaneous								
234	445	355	373	0				I		0-12"	1	Hardware	staple							
												Miscellaneous								
234	445	355	373	0				I		0-12"	1	Hardware	washer							

Site 36Lu286 - Historic Artifact Catalog

Fs	N	E	Stp	Tu	Trench	Block	Fea	Strat	Lev	Elev	Count	Subclass	Ware Type/Object	Dec/Manufacture	Color	Emb/Mark	Form	Beg Date	End Date	Reference
234	445	355	373	0			I			0-12"	1	Nails/Spikes	nail, cut					1790	1890	Nelson 1968
234	445	355	373	0			I			0-12"	1	Window Glass	window glass		tinted					
234	445	355	373	0			I			0-12"	1	Window Glass	window glass		clear					
235	445	370	374	0			I			0-12"	3	Bottles/Jars	bottle glass		clear		body; bottle			
235	445	370	374	0			I			0-12"	1	Bottles/Jars	bottle glass	ribbed	clear		body; bottle			
235	445	370	374	0			I			0-12"	1	Bottles/Jars	container glass	ground	clear		finish			
235	445	370	374	0			I			0-12"	1	Ceramic Miscellaneous	whiteware, plain				body	1830	2009	Price 1979; Noel Hume 1980
235	445	370	374	0			I			0-12"	1	Hardware Miscellaneous	bolt							
235	445	370	374	0			I			0-12"	1	Hardware	bolt /nut/ washer							
235	445	370	374	0			I			0-12"	1	Nails/Spikes	nail, wire					1880	2009	Nelson 1968; IMAC 1984
235	445	370	374	0			I			0-12"	8	Window Glass	window glass		clear					
235	445	370	374	0			I			0-12"	23	Window Glass	window glass		tinted					
236	445	385	375	0			I			0-8"	1	Ceramic	ironstone, plain				rim; hollowware	1840	2009	Wetherbee 1980
236	445	385	375	0			I			0-8"	2	Ceramic	whiteware, plain				body	1830	2009	Price 1979; Noel Hume 1980
236	445	385	375	0			I			0-8"	1	Ceramic	whiteware, plain			indeterminate makers mark	body	1830	2009	Price 1979; Noel Hume 1980
236	445	385	375	0			I			0-8"	1	Farming Miscellaneous	horseshoe							
236	445	385	375	0			I			0-8"	1	Hardware	bolt							
236	445	385	375	0			I			0-8"	1	Window Glass	window glass		clear					
237	445	400	376	0			I			0-8"	1	Bottles/Jars	bottle glass		clear		body; bottle			
237	445	400	376	0			I			0-8"	1	Bottles/Jars	bottle glass		clear		body; bottle			
237	445	400	376	0			I			0-8"	1	Bottles/Jars	bottle glass	tooled finish, packer	clear		finish; bottle			
237	445	400	376	0			I			0-8"	1	Ceramic	yellowware, plain				body	1830	1900	Ketchum 1987
237	445	400	376	0			I			0-8"	1	Nails/Spikes	nail, wire	black rubber washer below nail head				1880	2009	Nelson 1968; IMAC 1984
237	445	400	376	0			I			0-8"	4	Window Glass	window glass		clear					
238	445	415	377	0			I			0-10"	1	Bottles/Jars	bottle glass		clear		body; bottle			
238	445	415	377	0			I			0-10"	1	Indeterminate Miscellaneous	metal							V shaped with finished edges and a screw hole
238	445	415	377	0			I			0-10"	3	Hardware	hinge	fence hinge/slotted screw						
238	445	415	377	0			I			0-10"	2	Nails/Spikes	nail, wire					1880	2009	Nelson 1968; IMAC 1984
238	445	415	377	0			I			0-10"	1	Nails/Spikes	nail, wire	black rubber washer below nail head				1880	2009	Nelson 1968; IMAC 1984
238	445	415	377	0			I			0-10"	18	Window Glass Miscellaneous	window glass		clear					
239	445	430	378	0			I			0-12"	1	Hardware	bolt							
240	445	445	379	0			I			0-17"	1	Window Glass Miscellaneous	window glass		clear					
241	445	445	379	0			II			17-22"	1	Hardware	screw	square head						
242	445	490	466	0			III			0-11"	1	Bottles/Jars	bottle glass		clear		body; bottle	1880	1915	Miller and Pacey 1985
242	445	490	466	0			III			0-11"	1	Ceramic	whiteware, plain				rim	1830	2009	Price 1979; Noel Hume 1980

Site 36Lu286 - Historic Artifact Catalog

Fs	N	E	Stp	Tu	Trench	Block	Fea	Strat	Lev	Elev	Count	Subclass	Ware Type/Object	Dec/Manufacture	Color	Emb/Mark	Form	Beg Date	End Date	Reference
242	445	490	466	0				III		0-11"	1	Ceramic	whiteware, plain				body	1830	2009	Price 1979; Noel Hume 1980
243	445	505	467	0				III		0-17.5"	1	Window Glass Miscellaneous	window glass	thick; slight yellow tint	clear					
244	445	550	470	0				I		0-17"	1	Hardware	bolt							
244	445	550	470	0				I		0-17"	1	Window Glass	window glass		clear					
245	445	565	468	0				III		0-21"	1	Bottles/Jars	bottle glass		clear		body; bottle			
245	445	565	468	0				III		0-21"	1	Nails/Spikes Clothing	nail, indeterminate							
246	460	340	384	0				I		0-12"	1	Fasteners	button	4 Holes, size 24						
247	460	370	386	0				I		0-12"	1	Ceramic	whiteware, plain				body	1830	2009	Price 1979; Noel Hume 1980
247	460	370	386	0				I		0-12"	1	Toys	porcelain doll part	molded; biscuit-like; possibly from a figurine?			figurine			
248	460	385	387	0				I		0-8"	1	Bottles/Jars	bottle glass		clear		body; bottle			
248	460	385	387	0				I		0-8"	1	Ceramic	whiteware, plain				body	1830	2009	Price 1979; Noel Hume 1980
248	460	385	387	0				I		0-8"	1	Indeterminate	glass	melted						
248	460	385	387	0				I		0-8"	3	Window Glass	window glass		clear					
248	460	385	387	0				I		0-8"	1	Window Glass	window glass		tinted					
249	460	415	389	0				I		0-8"	1	Nails/Spikes	nail, cut					1790	1890	Nelson 1968
249	460	415	389	0				I		0-8"	1	Window Glass	window glass		clear					
250	460	490	394	0				I		0-8"	5	Shell	shell, oyster							
251	475	310	235	0				I		0-10"	1	Household Items	battery core							
251	475	310	235	0				I		0-10"	2	Window Glass	window glass		clear					
252	475	385	400	0				III		0-3"	2	Window Glass	window glass		clear					
253	475	400	401	0				I		0-5"	3	Window Glass	window glass		clear					
254	475	415	402	0				I		0-6"	1	Ceramic Miscellaneous	redware, glazed		brown, light		body			
254	475	415	402	0				I		0-6"	1	Hardware	nut							
254	475	415	402	0				I		0-6"	1	Window Glass	window glass		clear					
255	475	430	403	0				III		0-13"	2	Bottles/Jars	bottle glass		clear		body; bottle			
255	475	430	403	0				III		0-13"	1	Bottles/Jars	bottle glass		light amber		body; bottle			
255	475	430	403	0				III		0-13"	1	Indeterminate	brass							
255	475	430	403	0				III		0-13"	1	Indeterminate Miscellaneous	wire							
255	475	430	403	0				III		0-13"	1	Hardware Miscellaneous	bolt							
255	475	430	403	0				III		0-13"	1	Hardware	tag			COLUMBIA COUNTY, PA. 1460 1956				
255	475	430	403	0				III		0-13"	3	Nails/Spikes	nail, cut					1790	1890	Nelson 1968
255	475	430	403	0				III		0-13"	2	Nails/Spikes	nail, cut					1790	1890	Nelson 1968
256	475	490	478	0				III/IV		0-8"	8	Ceramic	redware, glazed		brown, light		body			
256	475	490	478	0				III/IV		0-8"	1	Ceramic	redware, paste							
256	475	490	478	0				III/IV		0-8"	1	Nails/Spikes	nail, cut					1790	1890	Nelson 1968
257	475	505	479	0				III		0-10"	1	Shell	shell, oyster							
258	490	355	412	0				I		0-11"	1	Ceramic	redware, glazed		brown, medium		body			

Site 36Lu286 - Historic Artifact Catalog

Fs	N	E	Stp	Tu	Trench	Block	Fea	Strat	Lev	Elev	Count	Subclass	Ware Type/Object	Dec/Manufacture	Color	Emb/Mark	Form	Beg Date	End Date	Reference
258	490	355	412	0				I		0-11"	1	Ceramic	whiteware, plain				body	1830	2009	Price 1979; Noel Hume 1980
259	490	520	489	0				I		0-15"	1	Bottles/Jars	bottle glass		clear		body; bottle			
259	490	520	489	0				I		0-15"	1	Bottles/Jars	bottle glass		clear		body; bottle			
259	490	520	489	0				I		0-15"	1	Nails/Spikes	nail, cut					1790	1890	Nelson 1968
												Miscellaneous								
260	505	475	424	0				I		0-3"	1	Hardware	eye bolt							
260	505	475	424	0				I		0-3"	9	Window Glass	window glass		tinted					
261	505	490	423	0				I		0-9"	1	Nails/Spikes	nail, cut					1790	1890	Nelson 1968
261	505	490	423	0				I		0-9"	1	Nails/Spikes	nail, wire					1880	2009	Nelson 1968; IMAC 1984
262	291.5	409		3				III	1	0.5-0.8'	1	Brick, Block	brick							
262	291.5	409		3				III	1	0.5-0.8'	1	Ceramic	redware, unglazed				body			
262	291.5	409		3				III	1	0.5-0.8'	1	Ceramic	redware, unglazed				rim			
262	291.5	409		3				III	1	0.5-0.8'	1	Ceramic	stoneware, gray bodied		brown		body			
262	291.5	409		3				III	1	0.5-0.8'	1	Ceramic	whiteware, plain				body	1830	2009	Price 1979; Noel Hume 1980
262	291.5	409		3				III	1	0.5-0.8'	1	Window Glass	window glass		tinted					
263	291.5	409		3				III	2	0.8-1.2'	1	Ceramic	pearlware, hand painted			indeterminate motif	body; hollowware	1780	1820	South 1977
263	291.5	409		3				III	2	0.8-1.2'	2	Ceramic	redware, glazed		brown, medium		body			
263	291.5	409		3				III	2	0.8-1.2'	1	Ceramic	redware, glazed		clear		body			
263	291.5	409		3				III	2	0.8-1.2'	3	Ceramic	redware, unglazed				body			
263	291.5	409		3				III	2	0.8-1.2'	2	Nails/Spikes	nail, wire					1880	2009	Nelson 1968; IMAC 1984
263	291.5	409		3				III	2	0.8-1.2'	1	Window Glass	window glass		tinted					
264	291.5	409		3				III	3	1.2-1.5'	1	Bone	bone							
264	291.5	409		3				III	3	1.2-1.5'	1	Bottles/Jars	bottle glass	embossed	clear	P	body; bottle			
264	291.5	409		3				III	3	1.2-1.5'	1	Bottles/Jars	bottle glass	embossed	clear	Z FUL	body; bottle			
264	291.5	409		3				III	3	1.2-1.5'	1	Ceramic	whiteware, plain				rim	1830	2009	Price 1979; Noel Hume 1980
264	291.5	409		3				III	3	1.2-1.5'	2	Nails/Spikes	nail, indeterminate							
265	291.5	409		3				III	4	1.5-1.8'	1	Bottles/Jars	bottle glass		clear		body; bottle			
265	291.5	409		3				III	4	1.5-1.8'	5	Bottles/Jars	bottle glass		clear		body; bottle			
265	291.5	409		3				III	4	1.5-1.8'	18	Bottles/Jars	bottle glass		clear		body; bottle			
265	291.5	409		3				III	4	1.5-1.8'	1	Bottles/Jars	bottle glass	embossed	clear	R	body; bottle			
265	291.5	409		3				III	4	1.5-1.8'	1	Ceramic	whiteware, plain				body	1830	2009	Price 1979; Noel Hume 1980
												Miscellaneous								
265	291.5	409		3				III	4	1.5-1.8'	1	Hardware	bolt							
												Miscellaneous								
265	291.5	409		3				III	4	1.5-1.8'	1	Hardware	staple							
265	291.5	409		3				III	4	1.5-1.8'	6	Nails/Spikes	nail, cut					1790	1890	Nelson 1968
265	291.5	409		3				III	4	1.5-1.8'	5	Nails/Spikes	nail, cut					1790	1890	Nelson 1968
265	291.5	409		3				III	4	1.5-1.8'	6	Nails/Spikes	nail, indeterminate							
265	291.5	409		3				III	4	1.5-1.8'	1	Nails/Spikes	nail, indeterminate							
265	291.5	409		3				III	4	1.5-1.8'	6	Nails/Spikes	nail, wire					1880	2009	Nelson 1968; IMAC 1984
265	291.5	409		3				III	4	1.5-1.8'	5	Nails/Spikes	nail, wire					1880	2009	Nelson 1968; IMAC 1984

Site 36Lu286 - Historic Artifact Catalog

Fs	N	E	Stp	Tu	Trench	Block	Fea	Strat	Lev	Elev	Count	Subclass	Ware Type/Object	Dec/Manufacture	Color	Emb/Mark	Form	Beg Date	End Date	Reference
265	291.5	409		3				III	4	1.5-1.8'	1	Roofing	tack, roofing							
265	291.5	409		3				III	4	1.5-1.8'	2	Window Glass	window glass		tinted					
266	291.5	409		3				IV	5	1.8-2.1'	2	Bone	bone							
266	291.5	409		3				IV	5	1.8-2.1'	10	Bottles/Jars	bottle glass		clear		body; bottle			
266	291.5	409		3				IV	5	1.8-2.1'	1	Bottles/Jars	bottle glass		clear		body; bottle			
266	291.5	409		3				IV	5	1.8-2.1'	1	Bottles/Jars	bottle glass	embossed	clear	UF	body; bottle			
266	291.5	409		3				IV	5	1.8-2.1'	1	Bottles/Jars	bottle glass	embossed	clear	E, N	body; bottle			
266	291.5	409		3				IV	5	1.8-2.1'	1	Bottles/Jars	bottle glass	embossed, rectangular	clear	2	body; bottle			
266	291.5	409		3				IV	5	1.8-2.1'	1	Bottles/Jars	container glass		clear		finish, body			
266	291.5	409		3				IV	5	1.8-2.1'	6	Indeterminate	metal							
266	291.5	409		3				IV	5	1.8-2.1'	2	Indeterminate	paper							
266	291.5	409		3				IV	5	1.8-2.1'	35	Indeterminate	wire							
266	291.5	409		3				IV	5	1.8-2.1'	4	Miscellaneous	bolt							
266	291.5	409		3				IV	5	1.8-2.1'	1	Miscellaneous	pipe fitting							
266	291.5	409		3				IV	5	1.8-2.1'	1	Hardware	staple							
266	291.5	409		3				IV	5	1.8-2.1'	9	Nails/Spikes	nail, cut					1790	1890	Nelson 1968
266	291.5	409		3				IV	5	1.8-2.1'	11	Nails/Spikes	nail, cut					1790	1890	Nelson 1968
266	291.5	409		3				IV	5	1.8-2.1'	8	Nails/Spikes	nail, indeterminate							
266	291.5	409		3				IV	5	1.8-2.1'	6	Nails/Spikes	nail, indeterminate							
266	291.5	409		3				IV	5	1.8-2.1'	24	Nails/Spikes	nail, indeterminate							
266	291.5	409		3				IV	5	1.8-2.1'	7	Nails/Spikes	nail, indeterminate							
266	291.5	409		3				IV	5	1.8-2.1'	34	Nails/Spikes	nail, wire					1880	2009	Nelson 1968; IMAC 1984
266	291.5	409		3				IV	5	1.8-2.1'	15	Nails/Spikes	nail, wire					1880	2009	Nelson 1968; IMAC 1984
266	291.5	409		3				IV	5	1.8-2.1'	3	Nails/Spikes	nail, wire					1880	2009	Nelson 1968; IMAC 1984
266	291.5	409		3				IV	5	1.8-2.1'	1	Other Kitchen	canning jar lid liner		white opaque		lid	1869	1950	Toulouse 1971
266	291.5	409		3				IV	5	1.8-2.1'	2	Roofing	tack, roofing							
266	291.5	409		3				IV	5	1.8-2.1'	1	Shell	shell							
266	291.5	409		3				IV	5	1.8-2.1'	12	Window Glass	window glass		tinted					
267	291.5	409		3				V	6	2.1-2.4'	6	Bone	bone	large mammal						
267	291.5	409		3				V	6	2.1-2.4'	1	Bottles/Jars	beer bottle		amber		body; bottle			
267	291.5	409		3				V	6	2.1-2.4'	1	Bottles/Jars	jar glass	lug finish	blue, light		rim; jar			
267	291.5	409		3				V	6	2.1-2.4'	2	Brick, Block	brick							
267	291.5	409		3				V	6	2.1-2.4'	4	Building Materials	wood	burned						
267	291.5	409		3				V	6	2.1-2.4'	1	Ceramic	pearlware, transfer printed, blue		blue, dark int. brown, dark interior; unglazed ext.	floral motif int.	body	1780	1820	South 1977
267	291.5	409		3				V	6	2.1-2.4'	1	Ceramic	redware, glazed		brown, medium interior; unglazed ext.		body; hollowware			
267	291.5	409		3				V	6	2.1-2.4'	2	Ceramic	redware, glazed		brown, medium interior; unglazed ext.		body; hollowware			
267	291.5	409		3				V	6	2.1-2.4'	1	Ceramic	redware, glazed		brown, medium interior; chipped ext.		body			
267	291.5	409		3				V	6	2.1-2.4'	3	Ceramic	redware, unglazed		chipped int.		body			

Site 36Lu286 - Historic Artifact Catalog

Fs	N	E	Stp	Tu	Trench	Block	Fea	Strat	Lev	Elev	Count	Subclass	Ware Type/Object	Dec/Manufacture	Color	Emb/Mark	Form	Beg Date	End Date	Reference
267	291.5	409		3				V	6	2.1-2.4'	5	Ceramic	whiteware, plain				body	1830	2009	Price 1979; Noël Hume 1980
267	291.5	409		3				V	6	2.1-2.4'	1	Ceramic	whiteware, plain				rim	1830	2009	Price 1979; Noël Hume 1980
267	291.5	409		3				V	6	2.1-2.4'	1	Ceramic	whiteware, plain	molded		row of dots ext.	hollowware	1830	2009	Price 1979; Noël Hume 1980
267	291.5	409		3				V	6	2.1-2.4'	1	Ceramic	whiteware, plain	scalloped			rim	1830	2009	Price 1979; Noël Hume 1980
267	291.5	409		3				V	6	2.1-2.4'	1	Household Items	battery core							
267	291.5	409		3				V	6	2.1-2.4'	2	Indeterminate	glass	melted	white					
267	291.5	409		3				V	6	2.1-2.4'	6	Indeterminate	metal							
267	291.5	409		3				V	6	2.1-2.4'	41	Nails/Spikes	nail, indeterminate							
								Other Kitchen												
267	291.5	409		3				V	6	2.1-2.4'	1	Related	canning jar lid liner	embossed	white opaque	"ORCELAIN"	lid	1869	1950	Toulouse 1971: 345
267	291.5	409		3				V	6	2.1-2.4'	1	Shell	shell, oyster							
267	291.5	409		3				V	6	2.1-2.4'	1	Shoe Parts	eyelets, shoe							
267	291.5	409		3				V	6	2.1-2.4'	1	White Ball Clay	pipe stem	5/64" bore diameter			stem			
267	291.5	409		3				V	6	2.1-2.4'	11	Window Glass	window glass		tinted					
268	291.5	409		3				V	7	2.4-2.7'	11	Bone	bone							
268	291.5	409		3				V	7	2.4-2.7'	4	Bone	bone	cut marks						
268	291.5	409		3				V	7	2.4-2.7'	2	Bone	teeth							
268	291.5	409		3				V	7	2.4-2.7'	18	Brick, Block	brick							
268	291.5	409		3				V	7	2.4-2.7'	6	Ceramic	ironstone, plain				body	1840	2009	Wetherbee 1980
268	291.5	409		3				V	7	2.4-2.7'	7	Ceramic	ironstone, plain		chipped ext. blue, medium; blue, dark; brown, dark and aqua, dark ext.	common cable	body	1840	2009	Wetherbee 1980
268	291.5	409		3				V	7	2.4-2.7'	2	Ceramic	pearlware, annular				body; hollowware	1790	1820	South 1977;
268	291.5	409		3				V	7	2.4-2.7'	10	Ceramic	redware, glazed				body			
268	291.5	409		3				V	7	2.4-2.7'	6	Ceramic	redware, glazed				body			
268	291.5	409		3				V	7	2.4-2.7'	1	Ceramic	redware, glazed				base			
268	291.5	409		3				V	7	2.4-2.7'	4	Ceramic	redware, glazed				body			
268	291.5	409		3				V	7	2.4-2.7'	2	Ceramic	redware, glazed				body			
268	291.5	409		3				V	7	2.4-2.7'	1	Ceramic	redware, glazed	coggled			rim			
268	291.5	409		3				V	7	2.4-2.7'	3	Ceramic	redware, paste							
268	291.5	409		3				V	7	2.4-2.7'	1	Ceramic	redware, slip decorated	slip chipped off	chipped ext.		body rim, body; hollowware	1733	1850	Magid 1984
268	291.5	409		3				V	7	2.4-2.7'	1	Ceramic	redware, unglazed				body			
268	291.5	409		3				V	7	2.4-2.7'	4	Ceramic	redware, unglazed		chipped int.		body			
268	291.5	409		3				V	7	2.4-2.7'	2	Ceramic	stoneware, buff bodied		chipped ext. brown, dark interior/ext.		body			
268	291.5	409		3				V	7	2.4-2.7'	1	Ceramic	stoneware, gray bodied				base			
																				Price 1979; Noël Hume 1980; Lofstrum et al. 1982; Majewski and O'Brian 1984
268	291.5	409		3				V	7	2.4-2.7'	1	Ceramic	whiteware, hand painted		red int.	dendritic int.	rim	1830	2009	

Site 36Lu286 - Historic Artifact Catalog

Fs	N	E	Stp	Tu	Trench	Block	Fea	Strat	Lev	Elev	Count	Subclass	Ware Type/Object	Dec/Manufacture	Color	Emb/Mark	Form	Beg Date	End Date	Reference
268	291.5	409		3				V	7	2.4-2.7'	1	Ceramic	whiteware, plain		chipped int.		body	1830	2009	Price 1979; Noël Hume 1980
268	291.5	409		3				V	7	2.4-2.7'	1	Ceramic	whiteware, shell edge		blue, medium int.	unscalloped, unimpressed straight lines int.	rim; plate	1830	1891	Lofstrum et al. 1982; Miller and Hunter 1990
268	291.5	409		3				V	7	2.4-2.7'	1	Ceramic	whiteware, transfer printed, red		red interior; chipped ext.	leaves and circles with dot in center int.	body	1828	1850	Majewski and O'Brian 1984
268	291.5	409		3				V	7	2.4-2.7'	1	Ceramic	whiteware, transfer printed, red		red int.	floral motif int.	body	1828	1850	Majewski and O'Brian 1984
268	291.5	409		3				V	7	2.4-2.7'	1	Ceramic	whiteware, transfer printed, red	scalloped	red int.	leaves and circles with dot in center int.	rim	1828	1850	Majewski and O'Brian 1984
268	291.5	409		3				V	7	2.4-2.7'	1	Electrical	electrical junction							
268	291.5	409		3				V	7	2.4-2.7'	11	Indeterminate	metal							
268	291.5	409		3				V	7	2.4-2.7'	1	Indeterminate	wire							
268	291.5	409		3				V	7	2.4-2.7'	1	Miscellaneous	staple							
268	291.5	409		3				V	7	2.4-2.7'	4	Nails/Spikes	nail, cut					1790	1890	Nelson 1968
268	291.5	409		3				V	7	2.4-2.7'	3	Nails/Spikes	nail, indeterminate	>10%						
268	291.5	409		3				V	7	2.4-2.7'	4	Nails/Spikes	nail, indeterminate	50-75%						
268	291.5	409		3				V	7	2.4-2.7'	3	Nails/Spikes	nail, indeterminate	75-99%						
268	291.5	409		3				V	7	2.4-2.7'	1	Toys	possible small wheel or toy wheel; 55 mm diameter							
269	291.5	409		3				V	8	2.7-3.0'	5	Bone	wheel	large mammal						
269	291.5	409		3				V	8	2.7-3.0'	1	Bone	bone	large mammal						
269	291.5	409		3				V	8	2.7-3.0'	1	Bone	teeth							
269	291.5	409		3				V	8	2.7-3.0'	1	Bottles/Jars	beer bottle		amber		body; bottle			
269	291.5	409		3				V	8	2.7-3.0'	4	Bottles/Jars	beer bottle		amber		body; bottle			
269	291.5	409		3				V	8	2.7-3.0'	9	Bottles/Jars	bottle glass		clear		body; bottle			
269	291.5	409		3				V	8	2.7-3.0'	10	Bottles/Jars	bottle glass		blue, light		body; bottle			
269	291.5	409		3				V	8	2.7-3.0'	18	Brick, Block	brick							
269	291.5	409		3				V	8	2.7-3.0'	1	Ceramic	earthenware, hand painted		blue int.	floral motif int.	body			
269	291.5	409		3				V	8	2.7-3.0'	2	Ceramic	earthenware, plain				body			
269	291.5	409		3				V	8	2.7-3.0'	1	Ceramic	ironstone, plain			Maker's mark: DIANA; J & EM	base rim; hollowware	1840	2009	Wetherbee 1980
269	291.5	409		3				V	8	2.7-3.0'	2	Ceramic	ironstone, plain	scalloped				1840	2009	Wetherbee 1980
269	291.5	409		3				V	8	2.7-3.0'	1	Ceramic	pearlware, hand painted		green, orange, and yellow int.	floral motif int.	body	1795	1820	South 1977; Mullins 1988
269	291.5	409		3				V	8	2.7-3.0'	1	Ceramic	pearlware, hand painted		green int.	floral motif int.	body	1795	1820	South 1977; Mullins 1988
269	291.5	409		3				V	8	2.7-3.0'	1	Ceramic	pearlware, hand painted		brown int.	floral motif int.	body	1795	1820	South 1977; Mullins 1988
269	291.5	409		3				V	8	2.7-3.0'	1	Ceramic	pearlware, plain				footring	1780	1830	South 1977
269	291.5	409		3				V	8	2.7-3.0'	1	Ceramic	pearlware, plain				body	1780	1830	South 1977
269	291.5	409		3				V	8	2.7-3.0'	1	Ceramic	redware, glazed		brown, dark interior/ext.		hollowware			
269	291.5	409		3				V	8	2.7-3.0'	3	Ceramic	redware, glazed		brown, dark interior; chipped ext.		body; hollowware			
269	291.5	409		3				V	8	2.7-3.0'	8	Ceramic	redware, glazed		brown, medium interior; unglazed ext.		body; hollowware			

Site 36Lu286 - Historic Artifact Catalog

Fs	N	E	Stp	Tu	Trench	Block	Fea	Strat	Lev	Elev	Count	Subclass	Ware Type/Object	Dec/Manufacture	Color	Emb/Mark	Form	Beg Date	End Date	Reference
269	291.5	409		3				V	8	2.7-3.0'	7	Ceramic	redware, glazed		brown, dark interior; unglazed ext.		body; hollowware			
269	291.5	409		3				V	8	2.7-3.0'	4	Ceramic	redware, glazed		brown, medium interior; chipped ext.		body			
269	291.5	409		3				V	8	2.7-3.0'	4	Ceramic	redware, glazed		clear interior; unglazed ext.		body; hollowware			
269	291.5	409		3				V	8	2.7-3.0'	3	Ceramic	redware, glazed		clear interior; chipped exterior		body			
269	291.5	409		3				V	8	2.7-3.0'	1	Ceramic	redware, glazed		clear interior; chipped exterior		rim; hollowware			
269	291.5	409		3				V	8	2.7-3.0'	4	Ceramic	redware, unglazed		chipped int.		body; hollowware			
269	291.5	409		3				V	8	2.7-3.0'	1	Ceramic	redware, unglazed				body; hollowware			
269	291.5	409		3				V	8	2.7-3.0'	1	Ceramic	stoneware, gray bodied		brown, dark interior; blue ext.		body; hollowware			
Maker's mark: The Semi-vitreous porcelain US POTTERY; United States Pottery Co. Wellsville, OH																				
269	291.5	409		3				V	8	2.7-3.0'	1	Ceramic	whiteware, plain				base	1899	1903	Lehner 1988: 481
269	291.5	409		3				V	8	2.7-3.0'	4	Ceramic	whiteware, plain				body	1830	2009	Price 1979; Noël Hume 1980
269	291.5	409		3				V	8	2.7-3.0'	3	Ceramic	whiteware, plain				footring	1830	2009	Price 1979; Noël Hume 1980
269	291.5	409		3				V	8	2.7-3.0'	11	Ceramic	whiteware, plain				body	1830	2009	Price 1979; Noël Hume 1980
269	291.5	409		3				V	8	2.7-3.0'	1	Ceramic	whiteware, plain				rim	1830	2009	Price 1979; Noël Hume 1980
269	291.5	409		3				V	8	2.7-3.0'	2	Indeterminate	glass	melted	clear		body			
269	291.5	409		3				V	8	2.7-3.0'	3	Nails/Spikes	nail, cut					1790	1890	Nelson 1968
269	291.5	409		3				V	8	2.7-3.0'	63	Nails/Spikes	nail, indeterminate							
269	291.5	409		3				V	8	2.7-3.0'	1	Shell	shell, oyster							
269	291.5	409		3				V	8	2.7-3.0'	15	Window Glass	window glass		tinted					
269	291.5	409		3				V	8	2.7-3.0'	1	Window Glass	window glass	frosted	tinted					
270	291.5	409		3				V	9	3.0-3.3'	1	Bone	bone							
270	291.5	409		3				V	9	3.0-3.3'	2	Brick, Block	brick							
270	291.5	409		3				V	9	3.0-3.3'	4	Ceramic	redware, glazed		brown, medium interior; unglazed ext.		body			
270	291.5	409		3				V	9	3.0-3.3'	1	Ceramic	redware, glazed		brown, medium interior; chipped		body			
270	291.5	409		3				V	9	3.0-3.3'	1	Ceramic	redware, glazed		clear interior; chipped exterior		body			
270	291.5	409		3				V	9	3.0-3.3'	1	Ceramic	redware, glazed	rolled rim	clear interior; unglazed exterior.		rim; hollowware			
Price 1979; Noël Hume 1980; Lofstrum et al. 1982; Majewski and O'Brian 1984; Mullins 1988																				
270	291.5	409		3				V	9	3.0-3.3'	1	Ceramic	whiteware, hand painted		blue, medium interior/ext.		body	1840	2009	Majewski and O'Brian 1984
270	291.5	409		3				V	9	3.0-3.3'	1	Ceramic	whiteware, transfer printed, blue		blue, medium int.	dendritic int.	body	1828	1860	Majewski and O'Brian 1984;
270	291.5	409		3				V	9	3.0-3.3'	1	Nails/Spikes	nail, cut					1790	1890	Nelson 1968
270	291.5	409		3				V	9	3.0-3.3'	1	Window Glass	window glass		tinted					

Site 36Lu286 - Historic Artifact Catalog

Fs	N	E	Stp	Tu	Trench	Block	Fea	Strat	Lev	Elev	Count	Subclass	Ware Type/Object	Dec/Manufacture	Color	Emb/Mark	Form	Beg Date	End Date	Reference
271	291.5	409		3				V	10	3.3-3.6'	1	Bottles/Jars	bottle glass		clear		body; bottle			
271	291.5	409		3				V	10	3.3-3.6'	3	Ceramic	redware, glazed		brown, medium interior; unglazed ext.		body			
271	291.5	409		3				V	10	3.3-3.6'	1	Nails/Spikes	nail, indeterminate							
272	235	554		5				I	1	0.4-0.7'	2	Bottles/Jars	bottle glass		clear		body; bottle			
272	235	554		5				I	1	0.4-0.7'	2	Ceramic	whiteware, plain				body	1830	2009	Price 1979; Noël Hume 1980
272	235	554		5				I	1	0.4-0.7'	1	Indeterminate	glass	melted	aqua					
272	235	554		5				I	1	0.4-0.7'	3	Window Glass	window glass		tinted					
273	235	554		5				I	2	0.7-1.0'	1	Bottles/Jars	bottle glass		clear		body; bottle			
273	235	554		5				I	2	0.7-1.0'	1	Ceramic	whiteware, plain				body	1830	2009	Price 1979; Noël Hume 1980
273	235	554		5				I	2	0.7-1.0'	1	Indeterminate	plastic		pink					
273	235	554		5				I	2	0.7-1.0'	2	Nails/Spikes	nail, cut					1790	1890	Nelson 1968
274	235	554		5				II	3	1.0-1.3'	1	Bottles/Jars	bottle glass		blue, light		body; bottle			
275	235	582		6				I	1	0.5-0.8'	2	Nails/Spikes	nail, indeterminate							
275	235	582		6				I	1	0.5-0.8'	1	Window Glass	window glass		tinted					
276	265	582		6				I	2	0.8-1.1'	1	Bottles/Jars	container glass		white opaque		rim			
276	265	582		6				I	2	0.8-1.1'	1	Lighting	chimney lamp glass		clear		body			
276	265	582		6				I	2	0.8-1.1'	1	Lighting	chimney lamp glass	frosted	clear		body			
276	265	582		6				I	2	0.8-1.1'	1	Nails/Spikes	nail, indeterminate							
276	265	582		6				I	2	0.8-1.1'	14	Window Glass	window glass		tinted					
276	265	582		6				I	2	0.8-1.1'	1	Window Glass	window glass		clear					
277	265	582		6				I	3	1.1-1.2'	1	Bottles/Jars	bottle glass		clear		body; bottle			
277	265	582		6				I	3	1.1-1.2'	1	Brick, Block	brick							
277	265	582		6				I	3	1.1-1.2'	1	Ceramic	whiteware, plain				body	1830	2009	Price 1979; Noël Hume 1980
277	265	582		6				I	3	1.1-1.2'	1	Indeterminate	plastic		white					
277	265	582		6				I	3	1.1-1.2'	9	Lighting	chimney lamp glass		clear		body			
277	265	582		6				I	3	1.1-1.2'	1	Nails/Spikes	nail, indeterminate							
277	265	582		6				I	3	1.1-1.2'	10	Window Glass	window glass		tinted					
277	265	582		6				I	3	1.1-1.2'	9	Window Glass	window glass		clear					
278	265	582		6				II	4	1.2-1.5'	1	Bone	bone							
278	265	582		6				II	4	1.2-1.5'	1	Lighting	chimney lamp glass		clear		body			
278	265	582		6				II	4	1.2-1.5'	1	Window Glass	window glass		tinted					
278	265	582		6				II	4	1.2-1.5'	1	Window Glass	window glass		clear					
279	280	389		4				I	1	0.8-1.1'	1	Bottles/Jars	bottle glass		clear		body; bottle			
279	280	389		4				I	1	0.8-1.1'	1	Ceramic	redware, glazed		brown, medium interior; chipped ext.		body			
279	280	389		4				I	1	0.8-1.1'	1	Ceramic	redware, paste							
279	280	389		4				I	1	0.8-1.1'	1	Ceramic	whiteware, hand painted		green, medium interior; chipped ext.		body	1830	2009	Price 1979; Noël Hume 1980; Lofstrum et al. 1982; Majewski and O'Brian 1984
279	280	389		4				I	1	0.8-1.1'	1	Indeterminate	plastic		white					
279	280	389		4				I	1	0.8-1.1'	1	Window Glass	window glass		tinted					

Site 36Lu286 - Historic Artifact Catalog

Fs	N	E	Stp	Tu	Trench	Block	Fea	Strat	Lev	Elev	Count	Subclass	Ware Type/Object	Dec/Manufacture	Color	Emb/Mark	Form	Beg Date	End Date	Reference
280	280	389		4				I	2	1.1-1.4'	5	Bone	bone							
280	280	389		4				I	2	1.1-1.4'	8	Bottles/Jars	bottle glass		blue, light		body; bottle			
280	280	389		4				I	2	1.1-1.4'	1	Bottles/Jars	bottle glass		green, light		body; bottle			
280	280	389		4				I	2	1.1-1.4'	7	Bottles/Jars	bottle glass		clear		body; bottle			
280	280	389		4				I	2	1.1-1.4'	1	Bottles/Jars	bottle glass	embossed	blue, light	"SO"	body; bottle			
280	280	389		4				I	2	1.1-1.4'	2	Bottles/Jars	bottle glass	embossed	blue, light	"TEN"	body; bottle			
280	280	389		4				I	2	1.1-1.4'	1	Bottles/Jars	bottle glass	embossed; paneled	blue, light	"A"	body; bottle			
																ribs with raised circle and dot in center				
280	280	389		4				I	2	1.1-1.4'	1	Bottles/Jars	bottle glass	ribbed; embossed	clear		body; bottle			
280	280	389		4				I	2	1.1-1.4'	3	Brick, Block	brick							
280	280	389		4				I	2	1.1-1.4'	1	Ceramic	ironstone, plain		chipped ext.		body	1840	2009	Wetherbee 1980
280	280	389		4				I	2	1.1-1.4'	1	Ceramic	ironstone, plain		chipped ext.		rim	1840	2009	Wetherbee 1980
																	rim;			
280	280	389		4				I	2	1.1-1.4'	1	Ceramic	ironstone, plain	scalloped			hollowware	1840	2009	Wetherbee 1980
280	280	389		4				I	2	1.1-1.4'	8	Ceramic	redware, glazed		brown, light interior; chipped int.		body			
280	280	389		4				I	2	1.1-1.4'	10	Ceramic	redware, glazed		brown, light interior; unglazed ext.		body			
280	280	389		4				I	2	1.1-1.4'	1	Ceramic	redware, glazed		brown, light interior; chipped int.		rim			
280	280	389		4				I	2	1.1-1.4'	1	Ceramic	redware, glazed		brown, dark interior; unglazed ext.		body			
280	280	389		4				I	2	1.1-1.4'	1	Ceramic	redware, glazed		chipped interior; brown, medium ext.		body			
280	280	389		4				I	2	1.1-1.4'	2	Ceramic	redware, glazed		brown, medium interior; chipped ext.		body			
280	280	389		4				I	2	1.1-1.4'	4	Ceramic	redware, glazed		brown, medium interior; chipped ext.		body			
280	280	389		4				I	2	1.1-1.4'	4	Ceramic	redware, glazed		brown, medium interior; unglazed ext.		body			
280	280	389		4				I	2	1.1-1.4'	1	Ceramic	redware, glazed		brown, dark interior; chipped ext.		body			
280	280	389		4				I	2	1.1-1.4'	7	Ceramic	redware, glazed		brown, dark interior; unglazed ext.		body			
280	280	389		4				I	2	1.1-1.4'	1	Ceramic	redware, glazed		clear interior; chipped exterior		body			
280	280	389		4				I	2	1.1-1.4'	1	Ceramic	redware, glazed	cogged	clear interior; chipped exterior		rim			
280	280	389		4				I	2	1.1-1.4'	5	Ceramic	redware, paste							
280	280	389		4				I	2	1.1-1.4'	13	Ceramic	redware, unglazed		chipped int.		body			
280	280	389		4				I	2	1.1-1.4'	1	Ceramic	redware, unglazed		chipped int.		rim			
															brown, dark int., gray ext					
280	280	389		4				I	2	1.1-1.4'	1	Ceramic	stoneware, gray bodied		brown, medium int., gray ext		body base; hollowware			
																				Price 1979; Noel Hume 1980; Lofstrum et al. 1982; Majewski and O'Brian 1984
280	280	389		4				I	2	1.1-1.4'	1	Ceramic	whiteware, hand painted		purple, dark interior/ext.	dendritic interior/ext.	body	1840	2009	
280	280	389		4				I	2	1.1-1.4'	1	Ceramic	whiteware, plain				rim	1830	2009	Price 1979; Noel Hume 1980
280	280	389		4				I	2	1.1-1.4'	1	Ceramic	whiteware, plain		chipped ext.		body	1830	2009	Price 1979; Noel Hume 1980

Site 36Lu286 - Historic Artifact Catalog

Fs	N	E	Stp	Tu	Trench	Block	Fea	Strat	Lev	Elev	Count	Subclass	Ware Type/Object	Dec/Manufacture	Color	Emb/Mark	Form	Beg Date	End Date	Reference
280	280	389		4				I	2	1.1-1.4'	1	Ceramic	whiteware, plain				body	1830	2009	Price 1979; Noël Hume 1980
280	280	389		4				I	2	1.1-1.4'	1	Ceramic	whiteware, sponged		purple, light interior/ext.		rim; hollowware	1830	1871	Robacker and Robacker 1978
280	280	389		4				I	2	1.1-1.4'	1	Ceramic	whiteware, sponged whiteware, transfer printed, purple		blue, medium interior; chipped ext. purple, dark interior; chipped ext.	floral motif int.	body	1830	1871	Robacker and Robacker 1978
280	280	389		4				I	2	1.1-1.4'	1	Ceramic	yellowware, plain				rim	1830	1900	Ketchum 1987
280	280	389		4				I	2	1.1-1.4'	1	Ceramic	yellowware, plain yellowware, slip decorated		chipped ext.		body rim; hollowware	1830	1900	Ketchum 1987
280	280	389		4				I	2	1.1-1.4'	1	Ceramic	glass	melted		white ext.	annular ext.	1830	1900	Ketchum 1987
280	280	389		4				I	2	1.1-1.4'	3	Indeterminate Miscellaneous	metal							
280	280	389		4				I	2	1.1-1.4'	1	Hardware	eye bolt							
280	280	389		4				I	2	1.1-1.4'	1	Nails/Spikes	nail, cut	>10%				1790	1890	Nelson 1968
280	280	389		4				I	2	1.1-1.4'	4	Nails/Spikes	nail, cut	50-75%				1790	1890	Nelson 1968
280	280	389		4				I	2	1.1-1.4'	5	Nails/Spikes	nail, cut	75-99%				1790	1890	Nelson 1968
280	280	389		4				I	2	1.1-1.4'	4	Nails/Spikes	nail, indeterminate							
280	280	389		4				I	2	1.1-1.4'	3	Nails/Spikes	nail, wire	50-75%				1880	2009	Nelson 1968; IMAC 1984
280	280	389		4				I	2	1.1-1.4'	2	Nails/Spikes	nail, wire	75-99%				1880	2009	Nelson 1968; IMAC 1984
280	280	389		4				I	2	1.1-1.4'	12	Window Glass	window glass		tinted					
280	280	389		4				I	2	1.1-1.4'	1	Window Glass	window glass	frosted	tinted					
281	280	389		4				I	3	1.4-1.7'	9	Bone	bone							
281	280	389		4				I	3	1.4-1.7'	1	Bone	claw							
281	280	389		4				I	3	1.4-1.7'	9	Bone	teeth							
281	280	389		4				I	3	1.4-1.7'	2	Bottles/Jars	beer bottle		amber		body; bottle			
281	280	389		4				I	3	1.4-1.7'	5	Bottles/Jars	bottle glass		blue, light		body; bottle			
281	280	389		4				I	3	1.4-1.7'	5	Bottles/Jars	bottle glass		clear		body; bottle			
281	280	389		4				I	3	1.4-1.7'	2	Bottles/Jars	bottle glass		aqua		body; bottle			
281	280	389		4				I	3	1.4-1.7'	5	Bottles/Jars	bottle glass		clear		body; bottle			
281	280	389		4				I	3	1.4-1.7'	1	Bottles/Jars	bottle glass	embossed, blown in mold	blue, light	"3"	body; bottle	1800	1870	Deiss 1981
281	280	389		4				I	3	1.4-1.7'	1	Bottles/Jars	container glass	cap seat, pattern mold	sun colored amethyst	basket weave int.	rim, body	1880	1915	Miller and Pacey 1985
281	280	389		4				I	3	1.4-1.7'	1	Bottles/Jars	container glass	possibly lid	clear		rim			
281	280	389		4				I	3	1.4-1.7'	1	Bottles/Jars	jar glass		white opaque		rim; jar			
281	280	389		4				I	3	1.4-1.7'	34	Brick, Block	brick							
281	280	389		4				I	3	1.4-1.7'	1	Ceramic	ironstone, plain			indeterminate stamp	base	1840	2009	Wetherbee 1980
281	280	389		4				I	3	1.4-1.7'	1	Ceramic	ironstone, plain				rim	1840	2009	Wetherbee 1980
281	280	389		4				I	3	1.4-1.7'	4	Ceramic	ironstone, plain				body	1840	2009	Wetherbee 1980
281	280	389		4				I	3	1.4-1.7'	1	Ceramic	ironstone, plain	misc. hollowware			rim	1840	2009	Wetherbee 1980
281	280	389		4				I	3	1.4-1.7'	2	Ceramic	redware, glazed		brown, light interior; unglazed ext.		base; hollowware			
281	280	389		4				I	3	1.4-1.7'	47	Ceramic	redware, glazed		brown, medium interior; chipped ext.		body			

Site 36Lu286 - Historic Artifact Catalog

Fs	N	E	Stp	Tu	Trench	Block	Fea	Strat	Lev	Elev	Count	Subclass	Ware Type/Object	Dec/Manufacture	Color	Emb/Mark	Form	Beg Date	End Date	Reference
281	280	389		4				I	3	1.4-1.7'	1	Ceramic	redware, glazed		brown, light interior; chipped ext.		rim			
281	280	389		4				I	3	1.4-1.7'	26	Ceramic	redware, glazed		brown, light interior; unglazed ext.		body			
281	280	389		4				I	3	1.4-1.7'	11	Ceramic	redware, glazed		brown, light interior; chipped ext.		body			
281	280	389		4				I	3	1.4-1.7'	6	Ceramic	redware, glazed		brown, medium interior; chipped ext.		rim			
281	280	389		4				I	3	1.4-1.7'	37	Ceramic	redware, glazed		brown, medium interior; unglazed ext.		body			
281	280	389		4				I	3	1.4-1.7'	1	Ceramic	redware, glazed		brown, medium interior; unglazed ext.		base			
281	280	389		4				I	3	1.4-1.7'	1	Ceramic	redware, glazed		brown, medium interior/ext.		body			
281	280	389		4				I	3	1.4-1.7'	1	Ceramic	redware, glazed		brown, medium interior; unglazed ext.		rim			
281	280	389		4				I	3	1.4-1.7'	2	Ceramic	redware, glazed		brown, dark interior/ext.		body			
281	280	389		4				I	3	1.4-1.7'	2	Ceramic	redware, glazed		brown, dark interior; unglazed ext.		base			
281	280	389		4				I	3	1.4-1.7'	1	Ceramic	redware, glazed		brown, dark interior; chipped ext.		body			
281	280	389		4				I	3	1.4-1.7'	1	Ceramic	redware, glazed		brown, dark interior; unglazed ext.		body			
281	280	389		4				I	3	1.4-1.7'	1	Ceramic	redware, glazed		brown, dark interior/ext.		rim; jug			
281	280	389		4				I	3	1.4-1.7'	1	Ceramic	redware, glazed	lug rolled rim with flared collar; 8" diameter	brown, medium interior; unglazed ext.		body; hollowware			
281	280	389		4				I	3	1.4-1.7'	2	Ceramic	redware, glazed		brown, light interior; unglazed ext.		rim			
281	280	389		4				I	3	1.4-1.7'	6	Ceramic	redware, paste							
281	280	389		4				I	3	1.4-1.7'	1	Ceramic	redware, slip decorated	slip chipped off	yellow interior; chipped ext.		body	1733	1850	Magid 1984
281	280	389		4				I	3	1.4-1.7'	22	Ceramic	redware, unglazed		chipped int.		body			
281	280	389		4				I	3	1.4-1.7'	1	Ceramic	stoneware, buff bodied		brown, dark int.		body			
281	280	389		4				I	3	1.4-1.7'	2	Ceramic	stoneware, gray bodied		brown, dark interior; blue, dark ext.	indeterminate motif ext.	body			
281	280	389		4				I	3	1.4-1.7'	1	Ceramic	whiteware, hand painted		blue, medium ext.	indeterminate motif	body	1830	2009	Price 1979; Noël Hume 1980; Lofstrum et al. 1982
281	280	389		4				I	3	1.4-1.7'	1	Ceramic	whiteware, hand painted		purple, medium int.	sun	body	1830	2009	Price 1979; Noël Hume 1980; Lofstrum et al. 1982; Majewski and O'Brian 1984
281	280	389		4				I	3	1.4-1.7'	1	Ceramic	whiteware, plain				rim; hollowware	1830	2009	Price 1979; Noël Hume 1980
281	280	389		4				I	3	1.4-1.7'	3	Ceramic	whiteware, plain				footring	1830	2009	Price 1979; Noël Hume 1980
281	280	389		4				I	3	1.4-1.7'	2	Ceramic	whiteware, plain				rim	1830	2009	Price 1979; Noël Hume 1980
281	280	389		4				I	3	1.4-1.7'	18	Ceramic	whiteware, plain		chipped ext.		body	1830	2009	Price 1979; Noël Hume 1980
281	280	389		4				I	3	1.4-1.7'	4	Ceramic	whiteware, plain				body	1830	2009	Price 1979; Noël Hume 1980
281	280	389		4				I	3	1.4-1.7'	1	Ceramic	whiteware, plain	scalloped			rim	1830	2009	Price 1979; Noël Hume 1980

Site 36Lu286 - Historic Artifact Catalog

Fs	N	E	Stp	Tu	Trench	Block	Fea	Strat	Lev	Elev	Count	Subclass	Ware Type/Object	Dec/Manufacture	Color	Emb/Mark	Form	Beg Date	End Date	Reference
281	280	389		4				I	3	1.4-1.7'	2	Ceramic	whiteware, shell edge		blue, medium int.	unscaloped, impressed, curved lines int.	rim; plate	1830	1891	Lofstrum et al. 1982; Miller and Hunter 1990
281	280	389		4				I	3	1.4-1.7'	1	Ceramic	whiteware, sponged and hand painted		blue, medium interior; pink, dark ext.	sponged interior; indeterminate ext.	body	1830	1871	Robacker and Robacker 1978; Lofstrum et al. 1982
281	280	389		4				I	3	1.4-1.7'	1	Ceramic	whiteware, sponged and hand painted		chipped interior; black; green, light and blue, medium ext.	blue is the sponge; indeterminate hand painted	body	1830	1871	Robacker and Robacker 1978; Lofstrum et al. 1982
281	280	389		4				I	3	1.4-1.7'	1	Ceramic	whiteware, sponged and hand painted		chipped interior; blue, medium, black, purple, dark and green, light ext.	blue is the sponge; possible floral hand painted	body	1830	1871	Robacker and Robacker 1978; Lofstrum et al. 1982
281	280	389		4				I	3	1.4-1.7'	1	Ceramic	whiteware, transfer printed, black		black interior; chipped ext.	landscape, figures int.	body	1828	1850	Majewski and O'Brian 1984; Mullins 1988
281	280	389		4				I	3	1.4-1.7'	1	Ceramic	whiteware, transfer printed, black		black int.	indeterminate motif	body	1828	1850	Majewski and O'Brian 1984; Mullins 1988
281	280	389		4				I	3	1.4-1.7'	1	Ceramic	whiteware, transfer printed, blue		blue, dark int.	floral motif int.	rim	1844	1860	Lofstrum et al. 1982
281	280	389		4				I	3	1.4-1.7'	2	Ceramic	whiteware, transfer printed, Flow Blue		blue, dark interior; chipped ext.	floral motif int.	body	1844	1860	Lofstrum et al. 1982
281	280	389		4				I	3	1.4-1.7'	1	Ceramic	whiteware, transfer printed, Flow Blue		chipped interior; blue, dark ext.	floral motif ext.	body	1844	1860	Lofstrum et al. 1982
281	280	389		4				I	3	1.4-1.7'	1	Ceramic	whiteware, transfer printed, Flow Blue		blue, dark interior; blue, medium ext.	floral motif int.	body	1844	1860	Lofstrum et al. 1982
281	280	389		4				I	3	1.4-1.7'	1	Ceramic	whiteware, transfer printed, red		red int.	geometric int.	body	1828	1850	Majewski and O'Brian 1984
281	280	389		4				I	3	1.4-1.7'	2	Ceramic	whiteware, transfer printed, red		red int.	floral motif int.	body	1828	1850	Majewski and O'Brian 1984
281	280	389		4				I	3	1.4-1.7'	1	Ceramic	whiteware, transfer printed, red		red int.	lines int.	body	1828	1850	Majewski and O'Brian 1984
281	280	389		4				I	3	1.4-1.7'	1	Ceramic	whiteware, transfer printed, red		red int.	landscape, architectural int.	body	1828	1850	Majewski and O'Brian 1984
281	280	389		4				I	3	1.4-1.7'	1	Ceramic	whiteware, transfer printed, red		red int.	dots int.	body	1828	1850	Majewski and O'Brian 1984
281	280	389		4				I	3	1.4-1.7'	2	Ceramic	yellowware, slip decorated		white and blue, medium ext.	annular ext.	body	1830	2009	Ketchum 1987
281	280	389		4				I	3	1.4-1.7'	3	Indeterminate	metal							
281	280	389		4				I	3	1.4-1.7'	1	Indeterminate	metal							
281	280	389		4				I	3	1.4-1.7'	4	Nails/Spikes	nail, cut	25-50%				1790	1890	Nelson 1968
281	280	389		4				I	3	1.4-1.7'	8	Nails/Spikes	nail, cut	75-99%				1790	1890	Nelson 1968
281	280	389		4				I	3	1.4-1.7'	4	Nails/Spikes	nail, indeterminate	>10%						
281	280	389		4				I	3	1.4-1.7'	4	Nails/Spikes	nail, indeterminate	25-50%						
281	280	389		4				I	3	1.4-1.7'	4	Nails/Spikes	nail, indeterminate	75-99%						
281	280	389		4				I	3	1.4-1.7'	1	White Ball Clay	pipe stem	1/16" bore diameter						
281	280	389		4				I	3	1.4-1.7'	5	Window Glass	window glass		tinted					
282	280	389		4				I	4	1.7-1.75'	1	Bone	teeth							
282	280	389		4				I	4	1.7-1.75'	5	Brick, Block	brick							
282	280	389		4				I	4	1.7-1.75'	2	Ceramic	pearlware, hand painted		green int.		body	1795	1820	South 1977; Mullins 1988
282	280	389		4				I	4	1.7-1.75'	3	Ceramic	pearlware, plain				body	1780	1830	South 1977
282	280	389		4				I	4	1.7-1.75'	1	Ceramic	redware, glazed		brown, dark interior; unglazed ext.		rim; hollowware			

Site 36Lu286 - Historic Artifact Catalog

Fs	N	E	Stp	Tu	Trench	Block	Fea	Strat	Lev	Elev	Count	Subclass	Ware Type/Object	Dec/Manufacture	Color	Emb/Mark	Form	Beg Date	End Date	Reference
282	280	389		4				I	4	1.7-1.75'	1	Ceramic	redware, glazed		brown, medium interior; brown, dark ext.		body			
282	280	389		4				I	4	1.7-1.75'	1	Ceramic	redware, glazed		chipped interior; brown, dark ext.		body			
282	280	389		4				I	4	1.7-1.75'	1	Ceramic	redware, glazed		brown, dark interior; chipped ext.		body			
282	280	389		4				I	4	1.7-1.75'	1	Ceramic	redware, glazed		brown, dark interior; unglazed ext.		body			
282	280	389		4				I	4	1.7-1.75'	3	Ceramic	redware, paste							
282	280	389		4				I	4	1.7-1.75'	1	Ceramic	redware, slip decorated	slip trailed eroded	chipped ext.		body	1733	1850	Magid 1984
282	280	389		4				I	4	1.7-1.75'	2	Ceramic	redware, slip decorated	slip trailed eroded			body	1733	1850	Magid 1984
282	280	389		4				I	4	1.7-1.75'	1	Ceramic	redware, unglazed		chipped interior;		body			
282	280	389		4				I	4	1.7-1.75'	2	Ceramic	whiteware, plain		chipped ext.		body	1830	2009	Price 1979; Noël Hume 1980
282	280	389		4				I	4	1.7-1.75'	2	Nails/Spikes	nail, indeterminate							
284	292.5	357		2				III	1	0.95'-0.65'	2	Bottles/Jars	bottle glass		blue, light		body; bottle			
284	292.5	357		2				III	1	0.95'-0.65'	1	Brick, Block	brick							
284	292.5	357		2				III	1	0.95'-0.65'	1	Ceramic	whiteware, hand painted		green, light int.	indeterminate motif	rim			
284	292.5	357		2				III	1	0.95'-0.65'	1	Ceramic	whiteware, transfer printed, Flow Blue		blue, dark interior; chipped ext.	indeterminate motif	body	1844	1860	Lofstrum et al. 1982
284	292.5	357		2				III	1	0.95'-0.95'	3	Window Glass	window glass		tinted					
285	292.5	357		2				III	2	1.25'-0.95'	5	Brick, Block	brick							
285	292.5	357		2				III	2	1.25'-0.95'	2	Ceramic	pearlware, plain				footring	1780	1830	South 1977
285	292.5	357		2				III	2	1.25'-0.95'	1	Ceramic	pearlware, plain				body	1780	1830	South 1977
285	292.5	357		2				III	2	1.25'-0.95'	1	Ceramic	pearlware, transfer printed, blue		blue, dark int.		rim	1795	1840	South 1977
285	292.5	357		2				III	2	1.25'-0.95'	2	Ceramic	pearlware, transfer printed, blue		blue, dark int.	indeterminate motif	body	1795	1840	South 1977
285	292.5	357		2				III	2	1.25'-0.95'	3	Ceramic	redware, glazed		brown, dark interior; chipped ext.		body			
285	292.5	357		2				III	2	1.25'-0.95'	3	Ceramic	redware, unglazed				body			
285	292.5	357		2				III	2	1.25'-0.95'	1	Ceramic	stoneware, buff bodied		brown interior; gray salt glaze ext.		body			
285	292.5	357		2				III	2	1.25'-0.95'	1	Ceramic	whiteware, plain				rim	1830	2009	Price 1979; Noël Hume 1980
285	292.5	357		2				III	2	1.25'-0.95'	2	Ceramic	whiteware, plain		chipped ext.		body	1830	2009	Price 1979; Noël Hume 1980
285	292.5	357		2				III	2	1.25'-0.95'	1	Nails/Spikes	nail, indeterminate							
285	292.5	357		2				III	2	1.25'-1.25'	1	Window Glass	window glass		tinted					
286	292.5	357		2				III	3	1.65'-1.25'	3	Bottles/Jars	beer bottle		amber		body; bottle			
286	292.5	357		2				III	3	1.65'	3	Bottles/Jars	bottle glass		clear		body; bottle			

Site 36Lu286 - Historic Artifact Catalog

Fs	N	E	Stp	Tu	Trench	Block	Fea	Strat	Lev	Elev	Count	Subclass	Ware Type/Object	Dec/Manufacture	Color	Emb/Mark	Form	Beg Date	End Date	Reference
286	292.5	357		2				III	3	1.25-1.65'	1	Bottles/Jars	bottle glass		aqua		body; bottle			
286	292.5	357		2				III	3	1.25-1.65'	10	Bottles/Jars	bottle glass		blue, light		body; bottle			
286	292.5	357		2				III	3	1.25-1.65'	1	Bottles/Jars	bottle glass		sun colored amethyst		body; bottle	1880	1915	Miller and Pacey 1985
286	292.5	357		2				III	3	1.25-1.65'	7	Brick, Block	brick							
286	292.5	357		2				III	3	1.25-1.65'	1	Ceramic	ironstone, plain				base, footring	1840	2009	Wetherbee 1980
286	292.5	357		2				III	3	1.25-1.65'	1	Ceramic	redware, glazed		brown, dark interior; unglazed ext.		body			
286	292.5	357		2				III	3	1.25-1.65'	1	Ceramic	stoneware, gray bodied		brown, light interior; brown, dark ext.		body			
286	292.5	357		2				III	3	1.25-1.65'	2	Nails/Spikes	nail, wire					1880	2009	Nelson 1968; IMAC 1984
286	292.5	357		2				III	3	1.25-1.65'	2	Other Kitchen	canning jar lid liner		white opaque		lid	1869	1950	Toulouse 1971
286	292.5	357		2				III	3	1.25-1.65'	2	Related	canning jar lid liner	embossed	white opaque	"P.A."	lid	1869	1950	Toulouse 1971
286	292.5	357		2				III	3	1.25-1.65'	1	Tumblers/Stemware	re tumbler		clear		rim; cup			
286	292.5	357		2				III	3	1.25-1.65'	12	Window Glass	window glass		tinted					
286	292.5	357		2				III	3	1.25-1.65'	6	Window Glass	window glass	frosted	tinted					
287	292.5	357		2				VI	4	1.65-1.95'	1	Bottles/Jars	bottle glass		clear		body; bottle			
287	292.5	357		2				VI	4	1.65-1.95'	1	Bottles/Jars	bottle glass		blue, light		body; bottle			
287	292.5	357		2				VI	4	1.65-1.95'	3	Ceramic	ironstone, plain				footring	1840	2009	Wetherbee 1980
287	292.5	357		2				VI	4	1.65-1.95'	1	Ceramic	ironstone, plain		chipped int. brown, medium interior; unglazed ext.		body	1840	2009	Wetherbee 1980
287	292.5	357		2				VI	4	1.65-1.95'	1	Ceramic	redware, glazed		brown, light interior; chipped ext.		base; hollowware			
287	292.5	357		2				VI	4	1.65-1.95'	1	Ceramic	redware, glazed		brown, light interior; unglazed ext.		body			
287	292.5	357		2				VI	4	1.65-1.95'	1	Ceramic	redware, glazed		brown, medium interior; chipped ext.		body			
287	292.5	357		2				VI	4	1.65-1.95'	1	Ceramic	redware, glazed		brown, dark interior; chipped ext.		body			
287	292.5	357		2				VI	4	1.65-1.95'	1	Ceramic	redware, paste							
287	292.5	357		2				VI	4	1.65-1.95'	1	Ceramic	redware, slip decorated	slip chipped off			body	1733	1850	Magid 1984
287	292.5	357		2				VI	4	1.65-1.95'	4	Ceramic	stoneware, buff bodied		brown, dark interior; chipped int.		body			
287	292.5	357		2				VI	4	1.65-1.95'	1	Ceramic	stoneware, buff bodied		brown, dark interior/ext.		body			
287	292.5	357		2				VI	4	1.65-1.95'	2	Ceramic	stoneware, buff bodied		brown interior; brown, medium ext.		body			
287	292.5	357		2				VI	4	1.65-1.95'	1	Ceramic	stoneware, buff bodied		brown, medium interior; chipped ext.		rim			

Site 36Lu286 - Historic Artifact Catalog

Fs	N	E	Stp	Tu	Trench	Block	Fea	Strat	Lev	Elev	Count	Subclass	Ware Type/Object	Dec/Manufacture	Color	Emb/Mark	Form	Beg Date	End Date	Reference
287	292.5	357		2				VI	4	1.65-1.95'	1	Ceramic	stoneware, gray bodied		olive, dark interior; brown, dark ext.		body			
287	292.5	357		2				VI	4	1.65-1.95'	4	Ceramic	stoneware, gray bodied		brown, dark int., gray ext		body			
287	292.5	357		2				VI	4	1.65-1.95'	1	Ceramic	stoneware, gray bodied	flat top	brown, dark int., gray ext		rim			
287	292.5	357		2				VI	4	1.65-1.95'	2	Ceramic	whiteware, hand painted		mulberry and green, medium int.	floral motif int.	body	1840	1860	LoIstrum et al. 1982; Majewski and O'Brian 1984
287	292.5	357		2				VI	4	1.65-1.95'	3	Ceramic	whiteware, plain				body, base	1830	2009	Price 1979; Noël Hume 1980
287	292.5	357		2				VI	4	1.65-1.95'	3	Ceramic	whiteware, plain		chipped int.		body	1830	2009	Price 1979; Noël Hume 1980
287	292.5	357		2				VI	4	1.65-1.95'	3	Ceramic	whiteware, plain				body	1830	2009	Price 1979; Noël Hume 1980
287	292.5	357		2				VI	4	1.65-1.95'	2	Ceramic	yellowware, plain		chipped ext.		body	1830	1900	Ketchum 1987
287	292.5	357		2				VI	4	1.65-1.95'	1	Clothing	Fasteners	button	4 hole, size 30		complete			
287	292.5	357		2				VI	4	1.65-1.95'	1	Miscellaneous	Hardware	eye bolt						
287	292.5	357		2				VI	4	1.65-1.95'	2	Mortar, Cement	mortar			white				
287	292.5	357		2				VI	4	1.65-1.95'	2	Nails/Spikes	nail, indeterminate	10-25%						
287	292.5	357		2				VI	4	1.65-1.95'	2	Nails/Spikes	nail, indeterminate	75-99%						
287	292.5	357		2				VI	4	1.65-1.95'	1	Shell	shell							
287	292.5	357		2				VI	4	1.65-1.95'	14	Window Glass	window glass		tinted					
288	292.5	357		2				VI	5	1.95-2.1'	3	Bone	bone							
288	292.5	357		2				VI	5	1.95-2.1'	1	Bottles/Jars	bottle glass		aqua		body; bottle			
288	292.5	357		2				VI	5	1.95-2.1'	1	Bottles/Jars	bottle glass	embossed	clear	"C"	body; bottle			
288	292.5	357		2				VI	5	1.95-2.1'	9	Brick, Block	brick							
288	292.5	357		2				VI	5	1.95-2.1'	2	Ceramic	earthenware, colored glaze		orange ext.		body			
288	292.5	357		2				VI	5	1.95-2.1'	2	Ceramic	earthenware, paste							
288	292.5	357		2				VI	5	1.95-2.1'	2	Ceramic	ironstone, plain				footring	1840	2009	Wetherbee 1980
288	292.5	357		2				VI	5	1.95-2.1'	1	Ceramic	ironstone, plain				rim	1840	2009	Wetherbee 1980
288	292.5	357		2				VI	5	1.95-2.1'	1	Ceramic	ironstone, plain				body	1840	2009	Wetherbee 1980
288	292.5	357		2				VI	5	1.95-2.1'	1	Ceramic	ironstone, plain		chipped ext.		body	1840	2009	Wetherbee 1980
288	292.5	357		2				VI	5	1.95-2.1'	4	Ceramic	ironstone, plain	molded		angular edges and horizontal bands	body; hollowware	1840	2009	Wetherbee 1980
288	292.5	357		2				VI	5	1.95-2.1'	2	Ceramic	ironstone, plain	molded		rib	body; hollowware	1840	2009	Wetherbee 1980
288	292.5	357		2				VI	5	1.95-2.1'	1	Ceramic	ironstone, plain	molded straight lines	chipped ext.		rim	1840	2009	Wetherbee 1980
288	292.5	357		2				VI	5	1.95-2.1'	1	Ceramic	pearlware, shell edge		green, medium int. brown, medium interior; unglazed ext.		rim; plate	1790	1830	South 1977
288	292.5	357		2				VI	5	1.95-2.1'	2	Ceramic	redware, glazed		brown, dark interior; unglazed ext.		base; hollowware			
288	292.5	357		2				VI	5	1.95-2.1'	2	Ceramic	redware, glazed		brown, dark interior; unglazed ext.		base; hollowware			
288	292.5	357		2				VI	5	1.95-2.1'	8	Ceramic	redware, glazed		brown, medium interior; unglazed ext.		body			

Site 36Lu286 - Historic Artifact Catalog

Fs	N	E	Stp	Tu	Trench	Block	Fea	Strat	Lev	Elev	Count	Subclass	Ware Type/Object	Dec/Manufacture	Color	Emb/Mark	Form	Beg Date	End Date	Reference
288	292.5	357		2				VI	5	1.95-2.1'	1	Ceramic	redware, glazed		brown, light interior; chipped ext.		rim			
288	292.5	357		2				VI	5	1.95-2.1'	6	Ceramic	redware, glazed		brown, light interior; unglazed ext.		body			
288	292.5	357		2				VI	5	1.95-2.1'	11	Ceramic	redware, glazed		brown, medium interior; chipped ext.		body			
288	292.5	357		2				VI	5	1.95-2.1'	2	Ceramic	redware, glazed		brown, dark interior; unglazed ext.		rim			
288	292.5	357		2				VI	5	1.95-2.1'	1	Ceramic	redware, glazed		brown, dark interior; chipped ext.		rim			
288	292.5	357		2				VI	5	1.95-2.1'	8	Ceramic	redware, glazed		brown, dark interior; chipped ext.		body			
288	292.5	357		2				VI	5	1.95-2.1'	6	Ceramic	redware, glazed		brown, dark interior; unglazed ext.		body			
288	292.5	357		2				VI	5	1.95-2.1'	2	Ceramic	redware, glazed		brown, dark interior/ext.		body			
288	292.5	357		2				VI	5	1.95-2.1'	3	Ceramic	redware, glazed		brown, light interior; chipped ext.		body			
288	292.5	357		2				VI	5	1.95-2.1'	1	Ceramic	redware, glazed		brown, dark interior/ext.		rim			
288	292.5	357		2				VI	5	1.95-2.1'	5	Ceramic	redware, glazed		brown, dark interior/ext.		body			
288	292.5	357		2				VI	5	1.95-2.1'	3	Ceramic	redware, glazed		clear interior; chipped ext.		body			
288	292.5	357		2				VI	5	1.95-2.1'	1	Ceramic	redware, glazed		clear interior; unglazed exterior.		body			
288	292.5	357		2				VI	5	1.95-2.1'	1	Ceramic	redware, glazed	9" diameter	brown, light interior; unglazed ext.		rim			
288	292.5	357		2				VI	5	1.95-2.1'	10	Ceramic	redware, paste							
288	292.5	357		2				VI	5	1.95-2.1'	1	Ceramic	redware, slip decorated	cogged	yellow interior; chipped ext.		rim	1733	1850	Magid 1984
288	292.5	357		2				VI	5	1.95-2.1'	11	Ceramic	redware, unglazed		chipped int.		body			
288	292.5	357		2				VI	5	1.95-2.1'	12	Ceramic	stoneware, gray bodied		brown, dark int., gray ext		body			
288	292.5	357		2				VI	5	1.95-2.1'	1	Ceramic	stoneware, gray bodied	flat top; 5.5" diameter	brown, dark int., gray ext		rim; hollowware			
288	292.5	357		2				VI	5	1.95-2.1'	3	Ceramic	whiteware, dipped mocha	molded	brown, dark; brown, light; green, medium and blue, medium ext.	bands ext; band of diamonds with dot inside	rim	1830	1860	Price 1979; Mullins 1988
288	292.5	357		2				VI	5	1.95-2.1'	2	Ceramic	whiteware, hand painted		green, light int.	indeterminate motif	body	1830	2009	Price 1979; Noël Hume 1980; Lofstrum et al. 1982
288	292.5	357		2				VI	5	1.95-2.1'	1	Ceramic	whiteware, hand painted		green, light int.	indeterminate motif	rim	1830	2009	Price 1979; Noël Hume 1980; Lofstrum et al. 1982
288	292.5	357		2				VI	5	1.95-2.1'	1	Ceramic	whiteware, hand painted		pink interior; pink and green, light ext.	geometric ext.	rim; bowl or cup	1830	2009	Price 1979; Noël Hume 1980; Lofstrum et al. 1982
288	292.5	357		2				VI	5	1.95-2.1'	1	Ceramic	whiteware, hand painted		pink interior; chipped ext.	two lines	body	1830	2009	Price 1979; Noël Hume 1980; Lofstrum et al. 1982
288	292.5	357		2				VI	5	1.95-2.1'	1	Ceramic	whiteware, plain				base, footring	1830	2009	Price 1979; Noël Hume 1980
288	292.5	357		2				VI	5	1.95-2.1'	3	Ceramic	whiteware, plain		chipped int.		rim	1830	2009	Price 1979; Noël Hume 1980
288	292.5	357		2				VI	5	1.95-2.1'	33	Ceramic	whiteware, plain		chipped ext.		body	1830	2009	Price 1979; Noël Hume 1980
288	292.5	357		2				VI	5	1.95-2.1'	2	Ceramic	whiteware, plain				rim	1830	2009	Price 1979; Noël Hume 1980

Site 36Lu286 - Historic Artifact Catalog

Fs	N	E	Stp	Tu	Trench	Block	Fea	Strat	Lev	Elev	Count	Subclass	Ware Type/Object	Dec/Manufacture	Color	Emb/Mark	Form	Beg Date	End Date	Reference
288	292.5	357		2				VI	5	1.95-2.1'	8	Ceramic	whiteware, plain				body	1830	2009	Price 1979; Noël Hume 1980
288	292.5	357		2				VI	5	1.95-2.1'	2	Ceramic	whiteware, shell edge		blue, medium int.		rim; plate	1830	1891	Lofstrum et al. 1982; Miller and Hunter 1990
288	292.5	357		2				VI	5	1.95-2.1'	3	Ceramic	yellowware, plain		chipped ext.		body	1830	1900	Ketchum 1987
288	292.5	357		2				VI	5	1.95-2.1'	1	Clothing Fasteners	button	2 cut ovals on either side of cut rectangle, size 30	black		complete			
288	292.5	357		2				VI	5	1.95-2.1'	1	Nails/Spikes	nail, cut	10-25%				1790	1890	Nelson 1968
288	292.5	357		2				VI	5	1.95-2.1'	1	Nails/Spikes	nail, cut	50-75%				1790	1890	Nelson 1968
288	292.5	357		2				VI	5	1.95-2.1'	1	Pharmaceutical	pharmaceutical bottle	prescription finish	blue, light		finish, neck, shoulder; bottle			
288	292.5	357		2				VI	5	1.95-2.1'	3	Window Glass	safety glass		tinted					
288	292.5	357		2				VI	5	1.95-2.1'	10	Window Glass	window glass		tinted					
289	292.5	357		2				I	6	2.1-2.3'	4	Brick, Block	brick							
289	292.5	357		2				I	6	2.1-2.3'	2	Ceramic	ironstone, plain				body	1840	2009	Wetherbee 1980
289	292.5	357		2				I	6	2.1-2.3'	2	Ceramic	pearlware, annular	incised lines	brown, dark and green, medium ext.	bands ext.	body	1790	1820	South 1977
289	292.5	357		2				I	6	2.1-2.3'	2	Ceramic	pearlware, plain		chipped ext.		body	1780	1830	South 1977
289	292.5	357		2				I	6	2.1-2.3'	1	Ceramic	redware, glazed		brown, light interior; unglazed ext.		body			
289	292.5	357		2				I	6	2.1-2.3'	1	Ceramic	redware, glazed		brown, medium interior; chipped ext.		rim			
289	292.5	357		2				I	6	2.1-2.3'	1	Ceramic	redware, glazed		brown, medium interior; chipped ext.		body			
289	292.5	357		2				I	6	2.1-2.3'	4	Ceramic	redware, glazed		brown, dark interior; unglazed ext.		body			
289	292.5	357		2				I	6	2.1-2.3'	2	Ceramic	redware, glazed		brown, dark interior; chipped ext.		body			
289	292.5	357		2				I	6	2.1-2.3'	3	Ceramic	redware, glazed		brown, dark interior/ext.		body			
289	292.5	357		2				I	6	2.1-2.3'	1	Ceramic	redware, glazed		brown, dark interior; unglazed ext.		body			
289	292.5	357		2				I	6	2.1-2.3'	1	Ceramic	redware, glazed		chipped interior; clear ext.		rim			
289	292.5	357		2				I	6	2.1-2.3'	2	Ceramic	redware, glazed		clear interior; chipped ext.		body			
289	292.5	357		2				I	6	2.1-2.3'	1	Ceramic	redware, glazed	rolled rim	brown, dark interior; unglazed ext.		rim			
289	292.5	357		2				I	6	2.1-2.3'	2	Ceramic	redware, paste							
289	292.5	357		2				I	6	2.1-2.3'	1	Ceramic	redware, unglazed		chipped int.		body			
289	292.5	357		2				I	6	2.1-2.3'	2	Ceramic	whiteware, hand painted		blue, medium interior; chipped ext.	three dots and three lines impressed, straight lines int.	body	1830	2009	Price 1979; Noël Hume 1980; Lofstrum et al. 1982
289	292.5	357		2				I	6	2.1-2.3'	1	Ceramic	whiteware, shell edge		blue, medium int.		rim; plate	1830	1891	Lofstrum et al. 1982; Miller and Hunter 1990
289	292.5	357		2				I	6	2.1-2.3'	3	Window Glass	window glass		tinted					
290	292.5	357		2				II	7	2.3-2.6'	1	Ceramic	redware, glazed	rolled rim	brown, medium		rim; hollowware			
290	292.5	357		2				II	7	2.3-2.6'	2	Window Glass	window glass		tinted					
291	412.5	439		9				III	1	0.5-0.8'	1	Bottles/Jars	bottle glass	paneled	aqua		body; bottle			

Site 36Lu286 - Historic Artifact Catalog

Fs	N	E	Stp	Tu	Trench	Block	Fea	Strat	Lev	Elev	Count	Subclass	Ware Type/Object	Dec/Manufacture	Color	Emb/Mark	Form	Beg Date	End Date	Reference
291	412.5	439		9				III	1	0.5-0.8'	1	Ceramic	redware, glazed		brown, medium interior; unglazed ext.		body			
291	412.5	439		9				III	1	0.5-0.8'	1	Ceramic	redware, glazed		brown, medium interior; chipped ext.		body			
291	412.5	439		9				III	1	0.5-0.8'	1	Ceramic	redware, unglazed		chipped int.		body			
291	412.5	439		9				III	1	0.5-0.8'	2	Ceramic	whiteware, plain				body	1830	2009	Price 1979; Noël Hume 1980
291	412.5	439		9				III	1	0.5-0.8'	1	Ceramic Other Kitchen	whiteware, plain				rim	1830	2009	Price 1979; Noël Hume 1980
291	412.5	439		9				III	1	0.5-0.8'	3	Related	canning jar lid liner	embossed	white, translucent	"MASON CAP"	lid	1869	1950	Toulouse 1971: 345
291	412.5	439		9				III	1	0.5-0.8'	18	Window Glass	safety glass		tinted					
291	412.5	439		9				III	1	0.5-0.8'	5	Window Glass	window glass		tinted					
292	412.5	439		9				III	2	0.8-1.1'	2	Ceramic	redware, glazed		brown, dark interior; unglazed ext.		body; hollowware			
292	412.5	439		9				III	2	0.8-1.1'	1	Ceramic	redware, glazed		brown, dark interior; chipped ext.		body			
292	412.5	439		9				III	2	0.8-1.1'	1	Ceramic	redware, glazed		clear interior; unglazed ext.		body			
292	412.5	439		9				III	2	0.8-1.1'	1	Ceramic	redware, paste							
292	412.5	439		9				III	2	0.8-1.1'	1	Ceramic	redware, unglazed		chipped ext.		body			
292	412.5	439		9				III	2	0.8-1.1'	1	Ceramic	whiteware, plain				body	1830	2009	Price 1979; Noël Hume 1980
292	412.5	439		9				III	2	0.8-1.1'	1	Coins	U.S. penny					1984		
292	412.5	439		9				III	2	0.8-1.1'	1	Nails/Spikes	nail, cut					1790	1890	Nelson 1968
292	412.5	439		9				III	2	0.8-1.1'	65	Window Glass	safety glass		tinted					
292	412.5	439		9				III	2	0.8-1.1'	1	Window Glass	window glass		clear					
293	412.5	439		9				III	3	1.1-1.35'	1	Bone	bone							
293	412.5	439		9				III	3	1.1-1.35'	1	Indeterminate	plastic	plastic tip						
294	412.5	439		9				III	4	1.35-1.5'	1	Ceramic	redware, glazed		brown, medium interior; chipped ext.		body			
294	412.5	439		9				III	4	1.35-1.5'	2	Ceramic	redware, glazed		brown, medium interior; unglazed ext.		body			
294	412.5	439		9				III	4	1.35-1.5'	1	Ceramic	redware, paste							
294	412.5	439		9				III	4	1.35-1.5'	1	Ceramic	redware, unglazed		chipped int.		body			
294	412.5	439		9				III	4	1.35-1.5'	1	Ceramic	whiteware, plain					1830	2009	Price 1979; Noël Hume 1980
294	412.5	439		9				III	4	1.35-1.5'	5	Lighting	light bulb glass		blue		body	1879	2009	Jarvis 1958: 214
294	412.5	439		9				III	4	1.35-1.5'	12	Nails/Spikes	nail, indeterminate							
294	412.5	439		9				III	4	1.35-1.5'	1	Window Glass	window glass		tinted					
295	412.5	439		9				III	5	1.5-1.75'	1	Bottles/Jars	bottle glass		blue, light brown, dark interior; chipped ext.		body; bottle			
295	412.5	439		9				III	5	1.5-1.75'	3	Ceramic	redware, glazed		brown, medium interior; clear wash ext.		body			
295	412.5	439		9				III	5	1.5-1.75'	1	Ceramic	redware, glazed		brown, medium interior; chipped ext.		body			
295	412.5	439		9				III	5	1.5-1.75'	3	Ceramic	redware, glazed		brown, dark interior; gray ext.		body			
295	412.5	439		9				III	5	1.5-1.75'	1	Ceramic	stoneware, gray bodied							

Site 36Lu286 - Historic Artifact Catalog

Fs	N	E	Stp	Tu	Trench	Block	Fea	Strat	Lev	Elev	Count	Subclass	Ware Type/Object	Dec/Manufacture	Color	Emb/Mark	Form	Beg Date	End Date	Reference
295	412.5	439		9				III	5	1.5-1.75'	1	Ceramic	whiteware, hand painted		green int.	indeterminate motif	body	1840	1860	Lofstrum et al. 1982; Majewski and O'Brian 1984
295	412.5	439		9				III	5	1.5-1.75'	1	Ceramic	whiteware, plain				body	1830	2009	Price 1979; Noël Hume 1980
295	412.5	439		9				III	5	1.5-1.75'	1	Ceramic	whiteware, sponged		blue, light interior/ext.		body	1830	1871	Robacker and Robacker 1971
295	412.5	439		9				III	5	1.5-1.75'	1	Indeterminate	metal							
295	412.5	439		9				III	5	1.5-1.75'	2	Indeterminate	metal							
295	412.5	439		9				III	5	1.5-1.75'	1	Indeterminate	metal							
295	412.5	439		9				III	5	1.5-1.75'	1	Lighting	chimney lamp glass		clear		body			
295	412.5	439		9				III	5	1.5-1.75'	6	Nails/Spikes	nail, cut					1790	1890	Nelson 1968
295	412.5	439		9				III	5	1.5-1.75'	5	Nails/Spikes	nail, indeterminate							
295	412.5	439		9				III	5	1.5-1.75-1.75'	4	Window Glass	window glass		tinted					
296	412.5	439		9				I	6	2.05'	1	Bone	bone	burnt						
296	412.5	439		9				I	6	2.05-1.75'	3	Brick, Block	brick							
296	412.5	439		9				I	6	2.05-1.75'	2	Ceramic	ironstone, plain	9" diameter			rim	1840	2009	Wetherbee 1980
296	412.5	439		9				I	6	2.05-1.75'	1	Ceramic	redware, glazed		chipped interior; brown, medium ext.		body			
296	412.5	439		9				I	6	2.05-1.75'	1	Ceramic	redware, glazed		brown, medium interior; unglazed ext.		body			
296	412.5	439		9				I	6	2.05-1.75'	1	Ceramic	redware, glazed		clear interior; unglazed exterior.		body			
296	412.5	439		9				I	6	2.05-1.75'	1	Ceramic	redware, unglazed		chipped int.		body			
296	412.5	439		9				I	6	2.05-1.75'	1	Ceramic	stoneware, gray bodied		brown, dark int., gray ext		body			
296	412.5	439		9				I	6	2.05-1.75'	1	Ceramic	stoneware, gray bodied		brown, medium wash int., gray ext		body			
296	412.5	439		9				I	6	2.05-1.75'	1	Ceramic	whiteware, hand painted		orange int.		body	1830	2009	Price 1979; Noël Hume 1980; Lofstrum et al. 1982
296	412.5	439		9				I	6	2.05-1.75'	1	Ceramic	whiteware, sponged		blue, medium interior/ext.		rim; hollowware	1830	1871	Robacker and Robacker 1971
296	412.5	439		9				I	6	2.05-1.75'	1	Ceramic	whiteware, sponged		purple, medium int.		body	1830	1871	Robacker and Robacker 1971
296	412.5	439		9				I	6	2.05-1.75'	1	Indeterminate	metal							
296	412.5	439		9				I	6	2.05-1.75'	3	Indeterminate	metal							
296	412.5	439		9				I	6	2.05-1.75'	1	Indeterminate	metal							
296	412.5	439		9				I	6	2.05-1.75'	9	Indeterminate	metal							
296	412.5	439		9				I	6	2.05-1.75'	1	Miscellaneous	bolt							
296	412.5	439		9				I	6	2.05-1.75'	11	Nails/Spikes	nail, cut	25-50%				1790	1890	Nelson 1968
296	412.5	439		9				I	6	2.05-1.75'	11	Nails/Spikes	nail, cut	75-99%				1790	1890	Nelson 1968
296	412.5	439		9				I	6	2.05'	4	Nails/Spikes	nail, indeterminate	10-25%						

Site 36Lu286 - Historic Artifact Catalog

Fs	N	E	Stp	Tu	Trench	Block	Fea	Strat	Lev	Elev	Count	Subclass	Ware Type/Object	Dec/Manufacture	Color	Emb/Mark	Form	Beg Date	End Date	Reference
296	412.5	439		9				I	6	1.75-2.05'	4	Nails/Spikes	nail, indeterminate	75-99%						
296	412.5	439		9				I	6	1.75-2.05'	2	Shell	shell							
298	365.5	342.9		1			1	III		0.75-1.05'	1	Bottles/Jars	bottle glass		olive, medium		body; bottle	1730	1870	IMAC 1984
298	365.5	342.9		1			1	III		0.75-1.05'	16	Bottles/Jars	bottle glass		aqua		body; bottle			
298	365.5	342.9		1			1	III		0.75-1.05'	9	Bottles/Jars	bottle glass		clear		body; bottle			
298	365.5	342.9		1			1	III		0.75-1.05'	1	Bottles/Jars	bottle glass		blue, light		body; bottle			
298	365.5	342.9		1			1	III		0.75-1.05'	1	Brick, Block	brick							
298	365.5	342.9		1			1	III		0.75-1.05'	5	Ceramic	pearlware, plain				body	1780	1830	South 1977
298	365.5	342.9		1			1	III		0.75-1.05'	1	Ceramic	pearlware, plain				base, footring	1780	1830	South 1977
298	365.5	342.9		1			1	III		0.75-1.05'	9	Ceramic	pearlware, plain		chipped ext.		body	1780	1830	South 1977
298	365.5	342.9		1			1	III		0.75-1.05'	2	Ceramic	pearlware, plain		chipped int.		base, footring	1780	1830	South 1977
298	365.5	342.9		1			1	III		0.75-1.05'	5	Ceramic	pearlware, transfer printed, blue		blue, dark ext. brown, medium interior; unglazed ext.	indeterminate motif	body	1795	1840	South 1977
298	365.5	342.9		1			1	III		0.75-1.05'	3	Ceramic	redware, glazed				body			
298	365.5	342.9		1			1	III		0.75-1.05'	5	Ceramic	whiteware, plain				body	1830	2009	Price 1979; Noël Hume 1980
298	365.5	342.9		1			1	III		0.75-1.05'	6	Ceramic	whiteware, plain		chipped ext.		body	1830	2009	Price 1979; Noël Hume 1980
298	365.5	342.9		1			1	III		0.75-1.05'	1	Ceramic	whiteware, plain				footring	1830	2009	Price 1979; Noël Hume 1980
298	365.5	342.9		1			1	III		0.75-1.05'	4	Miscellaneous Hardware	bolt							
298	365.5	342.9		1			1	III		0.75-1.05'	1	Mortar, Cement	mortar							
298	365.5	342.9		1			1	III		0.75-1.05'	1	Nails/Spikes	nail, cut					1790	1890	Nelson 1968
298	365.5	342.9		1			1	III		0.75-1.05'	3	Window Glass	window glass		clear					
298	365.5	342.9		1			1	III		0.75-1.05'	17	Window Glass	window glass		tinted					
299	365.5	342.9		1			1	III		0.8-1.1'	3	Bottles/Jars	bottle glass		blue, light		base; bottle			
299	365.5	342.9		1			1	III		0.8-1.1'	29	Bottles/Jars	bottle glass		blue, light		body; bottle			
299	365.5	342.9		1			1	III		0.8-1.1'	1	Bottles/Jars	bottle glass		sun colored amethyst		body; bottle	1880	1915	Miller and Pacey 1985
299	365.5	342.9		1			1	III		0.8-1.1'	19	Bottles/Jars	bottle glass		clear		body; bottle			
299	365.5	342.9		1			1	III		0.8-1.1'	2	Bottles/Jars	condiment bottle	ribbed	clear		body; bottle			
299	365.5	342.9		1			1	III		0.8-1.1'	1	Bottles/Jars	condiment bottle	ribbed; cup bottom mold	clear		base; bottle			
299	365.5	342.9		1			1	III		0.8-1.1'	1	Bottles/Jars	container glass		blue, light		rim			
299	365.5	342.9		1			1	III		0.8-1.1'	13	Bottles/Jars	wine bottle		olive		body; bottle	1730	1870	IMAC 1984
299	365.5	342.9		1			1	III		0.8-1.1'	3	Bottles/Jars	wine bottle		olive		base; bottle	1730	1870	IMAC 1984
299	365.5	342.9		1			1	III		0.8-1.1'	1	Bottles/Jars	wine bottle	push up	olive		base; bottle	1730	1870	IMAC 1984

Site 36Lu286 - Historic Artifact Catalog

Fs	N	E	Stp	Tu	Trench	Block	Fea	Strat	Lev	Elev	Count	Subclass	Ware Type/Object	Dec/Manufacture	Color	Emb/Mark	Form	Beg Date	End Date	Reference
299	365.5	342.9		1			1	III		0.8-1.1'	6	Ceramic	pearlware, hand painted		blue, medium interior/ext.	floral motif interior; domestic scene and floral motif ext.	rim, body; tea cup	1795	1840	South 1977
299	365.5	342.9		1			1	III		0.8-1.1'	1	Ceramic	pearlware, hand painted		blue, medium interior/ext.	floral motif interior; domestic scene and floral motif ext.	rim, body, base, footring; teacup	1795	1840	South 1977
299	365.5	342.9		1			1	III		0.8-1.1'	9	Ceramic	pearlware, plain				base, footring	1780	1820	South 1977
299	365.5	342.9		1			1	III		0.8-1.1'	1	Ceramic	pearlware, plain		chipped ext.		body	1780	1820	South 1977
299	365.5	342.9		1			1	III		0.8-1.1'	12	Ceramic	pearlware, plain				body	1780	1820	South 1977
299	365.5	342.9		1			1	III		0.8-1.1'	1	Ceramic	pearlware, shell edge	scalloped	blue, medium int.	incised curved lines with bud int. floral motif interior; domestic scene and floral motif ext.	rim; plate	1780	1830	South 1977
299	365.5	342.9		1			1	III		0.8-1.1'	1	Ceramic	pearlware, transfer printed, blue		blue, medium interior/ext.		base; tea cup	1795	1840	South 1977
299	365.5	342.9		1			1	III		0.8-1.1'	2	Ceramic	redware, glazed		brown, medium interior; chipped ext.		body			
299	365.5	342.9		1			1	III		0.8-1.1'	2	Ceramic	redware, glazed		brown, medium interior; unglazed ext.		body			
299	365.5	342.9		1			1	III		0.8-1.1'	1	Ceramic	whiteware, hand painted		brown, medium int.	band int.	rim	1830	1860	Majewski and O'Brian 1984
299	365.5	342.9		1			1	III		0.8-1.1'	8	Ceramic	whiteware, hand painted		red int.	band and floral motif int.	rim, body; plate	1840	1860	Lotstrum et al. 1982; Majewski and O'Brian 1984
299	365.5	342.9		1			1	III		0.8-1.1'	3	Ceramic	whiteware, plain				rim; bowl	1830	2009	Price 1979; Noël Hume 1980
299	365.5	342.9		1			1	III		0.8-1.1'	3	Ceramic	whiteware, plain				base, footring	1830	2009	Price 1979; Noël Hume 1980
299	365.5	342.9		1			1	III		0.8-1.1'	29	Ceramic	whiteware, plain				body	1830	2009	Price 1979; Noël Hume 1980
299	365.5	342.9		1			1	III		0.8-1.1'	12	Ceramic	whiteware, plain		chipped ext.		body	1830	2009	Price 1979; Noël Hume 1980
299	365.5	342.9		1			1	III		0.8-1.1'	3	Ceramic	whiteware, transfer printed, red		red interior/ext.	geometric and domestic landscape motif interior; geometric ext.	rim, body, base, footring; tea cup	1828	1850	Majewski and O'Brian 1984
299	365.5	342.9		1			1	III		0.8-1.1'	6	Ceramic	whiteware, transfer printed, red	scalloped	red interior/ext.	landscape, geometric and floral motif interior; foreign landscape ext.	rim, body, base, footring	1828	1850	Majewski and O'Brian 1984
299	365.5	342.9		1			1	III		0.8-1.1'	1	Glass	Decorative Table bowl	bowl	clear		rim; bowl			
299	365.5	342.9		1			1	III		0.8-1.1'	1	Household Items	container, pesticide	standardized screw thread; embossed; home pesticide for ants, snails, etc.	clear	Antoni Reg. U.S. Pat. Office Antrol Laboratories Inc."; Maker's mark: L with a B sitting inside it Long Beach Glass Co. California	whole jar	1920	1933	Toulouse 1971; Deiss 1981
299	365.5	342.9		1			1	III		0.8-1.1'	1	Lighting	chimney lamp glass	scalloped	clear		rim			
299	365.5	342.9		1			1	III		0.8-1.1'	2	Mortar, Cement	mortar							
299	365.5	342.9		1			1	III		0.8-1.1'	2	Nails/Spikes	nail, cut					1790	1890	Nelson 1968
299	365.5	342.9		1			1	III		0.8-1.1'	5	Nails/Spikes	nail, indeterminate							
299	365.5	342.9		1			1	III		0.8-1.1'	1	Tumblers/Stemware	tumbler		clear		rim, body; cup			
299	365.5	342.9		1			1	III		0.8-1.1'	1	Tumblers/Stemware	tumbler	ribbed	clear		rim, body; cup			

Site 36Lu286 - Historic Artifact Catalog

Fs	N	E	Stp	Tu	Trench	Block	Fea	Strat	Lev	Elev	Count	Subclass	Ware Type/Object	Dec/Manufacture	Color	Emb/Mark	Form	Beg Date	End Date	Reference
299	365.5	342.9		1			1	III		0.8-1.1'	32	Window Glass	window glass		clear					
299	365.5	342.9		1			1	III		0.8-1.1'	104	Window Glass	window glass		tinted					
300	365.5	342.9		1			1	II		1.1-1.4'	1	Bone	teeth							
300	365.5	342.9		1			1	II		1.1-1.4'	2	Bottles/Jars	bottle glass		aqua		body; bottle			
300	365.5	342.9		1			1	II		1.1-1.4'	1	Bottles/Jars	bottle glass	glass pontil; push up	olive, dark		base; bottle	1730	1870	IMAC 1984
300	365.5	342.9		1			1	II		1.1-1.4'	1	Bottles/Jars	pearlware, transfer printed, blue		blue, medium int.	landscape int.	body; plate	1795	1840	South 1977
300	365.5	342.9		1			1	II		1.1-1.4'	4	Ceramic	redware, glazed		brown, dark interior; unglazed ext.		saucer			
300	365.5	342.9		1			1	II		1.1-1.4'	1	Ceramic	redware, glazed		brown, medium interior; unglazed ext.		body			
300	365.5	342.9		1			1	II		1.1-1.4'	1	Ceramic	redware, glazed		clear interior; chipped exterior		body			
300	365.5	342.9		1			1	II		1.1-1.4'	1	Ceramic	redware, glazed				rim, body;			
300	365.5	342.9		1			1	II		1.1-1.4'	1	Ceramic	whiteware, hand painted		red int.	band int.	saucer	1830	1860	Majewski and O'Brian 1984
300	365.5	342.9		1			1	II		1.1-1.4'	2	Ceramic	whiteware, transfer printed, Flow Blue		blue, medium and blue, dark interior/ext.	indeterminate motif	rim	1844	1860	Lofstrum et al. 1982
300	365.5	342.9		1			1	II		1.1-1.4'	1	Ceramic	whiteware, transfer printed, red		red interior/ext.	geometric interior/ext.	rim, body; tea cup	1828	1850	Majewski and O'Brian 1984
300	365.5	342.9		1			1	II		1.1-1.4'	1	Clothing	Fasteners	button	4 hole; size 18	white opaque				
300	365.5	342.9		1			1	II		1.1-1.4'	2	Lighting	chimney lamp glass		clear		rim			
300	365.5	342.9		1			1	II		1.1-1.4'	1	Nails/Spikes	nail, indeterminate							
300	365.5	342.9		1			1	II		1.1-1.4'	19	Window Glass	window glass		tinted					
300	365.5	342.9		1			1	II		1.1-1.4'	3	Window Glass	window glass		clear					
301	365.5	342.9		1			1	II		1.4-1.7'	1	Bottles/Jars	bottle glass		aqua		body; bottle			
301	365.5	342.9		1			1	II		1.4-1.7'	4	Bottles/Jars	bottle glass		clear		body; bottle			
301	365.5	342.9		1			1	II		1.4-1.7'	1	Ceramic	whiteware, hand painted		mulberry, black and green, light int.	spring? int.	rim, body; saucer	1840	1860	Lustrum et al. 1982; Majewski and O'Brian 1984
301	365.5	342.9		1			1	II		1.4-1.7'	2	Ceramic	whiteware, plain				rim; hollowware	1830	2009	Price 1979; Noël Hume 1980
301	365.5	342.9		1			1	II		1.4-1.7'	1	Ceramic	whiteware, plain				body	1830	2009	Price 1979; Noël Hume 1980
301	365.5	342.9		1			1	II		1.4-1.7'	1	Lighting	chimney lamp glass		clear		body			
301	365.5	342.9		1			1	II		1.4-1.7'	2	Nails/Spikes	nail, indeterminate							
301	365.5	342.9		1			1	II		1.4-1.7'	19	Window Glass	window glass		tinted					
302	340	390		8				III	1	0.7-1.0'	57	Activities-Other	ceramic pipe				body			
302	340	390		8				III	1	0.7-1.0'	1	Bottles/Jars	bottle glass		green, medium		body; bottle			
302	340	390		8				III	1	0.7-1.0'	1	Bottles/Jars	bottle glass		clear		body; bottle			
302	340	390		8				III	1	0.7-1.0'	1	Bottles/Jars	bottle glass		aqua		body; bottle			
302	340	390		8				III	1	0.7-1.0'	11	Bottles/Jars	bottle glass		clear		body; bottle			
302	340	390		8				III	1	0.7-1.0'	1	Bottles/Jars	bottle glass	applied color label	white		body; bottle	1935	2009	Deiss 1981
302	340	390		8				III	1	0.7-1.0'	1	Bottles/Jars	bottle glass	ribbed	clear		body; bottle			
302	340	390		8				III	1	0.7-1.0'	3	Ceramic	ironstone, plain				rim	1840	2009	Wetherbee 1980
302	340	390		8				III	1	0.7-1.0'	3	Ceramic	ironstone, plain				body	1840	2009	Wetherbee 1980
302	340	390		8				III	1	0.7-1.0'	2	Ceramic	redware, glazed		brown, medium interior; chipped ext.		body			
302	340	390		8				III	1	0.7-1.0'	3	Ceramic	redware, glazed		brown, medium interior; unglazed ext.		body			

Site 36Lu286 - Historic Artifact Catalog

Fs	N	E	Stp	Tu	Trench	Block	Fea	Strat	Lev	Elev	Count	Subclass	Ware Type/Object	Dec/Manufacture	Color	Emb/Mark	Form	Beg Date	End Date	Reference
302	340	390		8				III	1	0.7-1.0'	1	Ceramic	redware, glazed		brown, dark interior; chipped ext.		body			
302	340	390		8				III	1	0.7-1.0'	1	Ceramic	redware, glazed		chipped interior; brown, medium ext.		body			
302	340	390		8				III	1	0.7-1.0'	1	Ceramic	redware, glazed		clear interior/ext. clear interior; chipped ext.		rim			
302	340	390		8				III	1	0.7-1.0'	1	Ceramic	redware, glazed				body			
302	340	390		8				III	1	0.7-1.0'	7	Ceramic	redware, paste							
302	340	390		8				III	1	0.7-1.0'	1	Ceramic	redware, slip decorated	slip chipped off	chipped ext.		body	1733	1850	Magid 1984
302	340	390		8				III	1	0.7-1.0'	1	Ceramic	redware, unglazed		chipped int.		body			
																				Price 1979; Noel Hume 1980; Lofstrum et al. 1982; Majewski and O'Brian 1984
302	340	390		8				III	1	0.7-1.0'	1	Ceramic	whiteware, hand painted	molded	blue, medium ext.	floral motif ext.	rim	1830	2009	
302	340	390		8				III	1	0.7-1.0'	1	Ceramic	whiteware, plain		chipped ext.		body	1830	2009	Price 1979; Noel Hume 1980
302	340	390		8				III	1	0.7-1.0'	1	Ceramic	whiteware, plain				body	1830	2009	Price 1979; Noel Hume 1980
302	340	390		8				III	1	0.7-1.0'	1	Ceramic	whiteware, sponged		red and blue, light int.		body	1830	1871	Robacker and Robacker 1978
302	340	390		8				III	1	0.7-1.0'	1	Glass	Decorative Table hollowware	embossed	clear	floral motif ext.	body			
302	340	390		8				III	1	0.7-1.0'	1	Glass	Decorative Table hollowware	pressed	clear	geometric ext.	body			
302	340	390		8				III	1	0.7-1.0'	1	Door Parts	door knob		white					
302	340	390		8				III	1	0.7-1.0'	1	Nails/Spikes	nail, cut	50-75%				1790	1890	Nelson 1968
302	340	390		8				III	1	0.7-1.0'	1	Nails/Spikes	nail, cut	75-99%				1790	1890	Nelson 1968
302	340	390		8				III	1	0.7-1.0'	2	Other Personal	mirror fragment							
												Tumblers/Stemware								
302	340	390		8				III	1	0.7-1.0'	1	re	tumbler		clear		rim; cup			
302	340	390		8				III	1	0.7-1.0'	32	Window Glass	window glass		tinted					
303	340	390		8				III	2	1.0-1.3'	4	Activities-Other	ceramic pipe							
303	340	390		8				III	2	1.0-1.3'	2	Bottles/Jars	bottle glass		aqua		body; bottle			
303	340	390		8				III	2	1.0-1.3'	1	Bottles/Jars	bottle glass		clear		body; bottle			
303	340	390		8				III	2	1.0-1.3'	1	Bottles/Jars	bottle glass	embossed	aqua	"O"	body; bottle			
303	340	390		8				III	2	1.0-1.3'	3	Brick, Block	brick							
303	340	390		8				III	2	1.0-1.3'	2	Ceramic	ironstone, plain				body	1840	2009	Wetherbee 1980
303	340	390		8				III	2	1.0-1.3'	1	Ceramic	pearlware, annular	incised lines	brown, dark ext.	band ext.	body	1790	1820	South 1977
303	340	390		8				III	2	1.0-1.3'	1	Ceramic	pearlware, banded		blue, medium int.	bands int.	rim	1780	1820	South 1977
303	340	390		8				III	2	1.0-1.3'	3	Ceramic	pearlware, plain				body	1780	1830	South 1977
																shell edge, scalloped, unimpressed, curved lines int.				
303	340	390		8				III	2	1.0-1.3'	1	Ceramic	pearlware, shell edge		green, medium interior		rim; plate	1780	1830	South 1977
303	340	390		8				III	2	1.0-1.3'	7	Ceramic	redware, glazed		brown, medium interior; chipped ext.		body			
303	340	390		8				III	2	1.0-1.3'	1	Ceramic	redware, glazed		brown, light interior; unglazed ext.		rim			
303	340	390		8				III	2	1.0-1.3'	2	Ceramic	redware, glazed		brown, medium interior; unglazed ext.		body			
303	340	390		8				III	2	1.0-1.3'	1	Ceramic	redware, glazed		brown, light interior; chipped ext.		body			

Site 36Lu286 - Historic Artifact Catalog

Fs	N	E	Stp	Tu	Trench	Block	Fea	Strat	Lev	Elev	Count	Subclass	Ware Type/Object	Dec/Manufacture	Color	Emb/Mark	Form	Beg Date	End Date	Reference
303	340	390		8				III	2	1.0-1.3'	1	Ceramic	redware, glazed		brown, dark interior/ext.		rim			
303	340	390		8				III	2	1.0-1.3'	1	Ceramic	redware, glazed		brown, dark interior; brown, medium ext.		body			
303	340	390		8				III	2	1.0-1.3'	2	Ceramic	redware, glazed		brown, dark interior; chipped ext.		rim			
303	340	390		8				III	2	1.0-1.3'	4	Ceramic	redware, glazed		brown, dark interior; unglazed ext.		body			
303	340	390		8				III	2	1.0-1.3'	8	Ceramic	redware, glazed		brown, dark interior; chipped ext.		body			
303	340	390		8				III	2	1.0-1.3'	3	Ceramic	redware, glazed		clear interior; chipped ext.		body			
303	340	390		8				III	2	1.0-1.3'	6	Ceramic	redware, glazed		clear interior; unglazed exterior.		body			
303	340	390		8				III	2	1.0-1.3'	1	Ceramic	redware, paste							
303	340	390		8				III	2	1.0-1.3'	3	Ceramic	redware, unglazed		chipped int.		body			
303	340	390		8				III	2	1.0-1.3'	1	Ceramic	whiteware, hand painted		blue, medium ext.	indeterminate motif	body	1830	2009	Price 1979; Noël Hume 1980; Lofstrum et al. 1982
303	340	390		8				III	2	1.0-1.3'	2	Ceramic	whiteware, hand painted		blue, medium ext.	indeterminate motif	handle, cup	1830	2009	Price 1979; Noël Hume 1980; Lofstrum et al. 1982
303	340	390		8				III	2	1.0-1.3'	1	Ceramic	whiteware, hand painted		green, light int.		body	1830	2009	Price 1979; Noël Hume 1980; Lofstrum et al. 1982
303	340	390		8				III	2	1.0-1.3'	1	Ceramic	whiteware, hand painted		red and blue, light int.	indeterminate motif	body	1830	2009	Price 1979; Noël Hume 1980; Lofstrum et al. 1982; Majewski and O'Brian 1984
303	340	390		8				III	2	1.0-1.3'	1	Ceramic	whiteware, hand painted		green, light ext.	indeterminate motif	body	1830	2009	Price 1979; Noël Hume 1980; Lofstrum et al. 1982
303	340	390		8				III	2	1.0-1.3'	1	Ceramic	whiteware, plain				rim	1830	2009	Price 1979; Noël Hume 1980; Lofstrum et al. 1982
303	340	390		8				III	2	1.0-1.3'	2	Ceramic	whiteware, plain		Ivory tint		body	1830	2009	Price 1979; Noël Hume 1980
303	340	390		8				III	2	1.0-1.3'	1	Ceramic	whiteware, plain				footring	1830	2009	Price 1979; Noël Hume 1980
303	340	390		8				III	2	1.0-1.3'	1	Ceramic	whiteware, plain				rim	1830	2009	Price 1979; Noël Hume 1980
303	340	390		8				III	2	1.0-1.3'	1	Ceramic	whiteware, shell edge		blue, medium int.	unscaloped, impressed, straight lines int.	rim; plate	1830	1891	Lofstrum et al. 1982; Miller and Hunter 1990
303	340	390		8				III	2	1.0-1.3'	1	Ceramic	whiteware, transfer printed, red		chipped interior; red ext.	floral motif ext.	body	1828	1850	Majewski and O'Brian 1984
303	340	390		8				III	2	1.0-1.3'	1	Ceramic	yellowware, plain				body	1830	1900	Ketchum 1987
303	340	390		8				III	2	1.0-1.3'	1	Miscellaneous Hardware	hook							
303	340	390		8				III	2	1.0-1.3'	9	Nails/Spikes	nail, cut	25-50%				1790	1890	Nelson 1968
303	340	390		8				III	2	1.0-1.3'	25	Nails/Spikes	nail, cut	75-99%				1790	1890	Nelson 1968
303	340	390		8				III	2	1.0-1.3'	1	Nails/Spikes	nail, indeterminate							
303	340	390		8				III	2	1.0-1.3'	2	Nails/Spikes	nail, wire	25-50%				1880	2009	Nelson 1968; IMAC 1984
303	340	390		8				III	2	1.0-1.3'	7	Nails/Spikes	nail, wire	75-99%				1880	2009	Nelson 1968; IMAC 1984
303	340	390		8				III	2	1.0-1.3'	2	Other Kitchen Related	canning jar lid liner		white opaque		lid	1869	1950	Toulouse 1971
303	340	390		8				III	2	1.0-1.3'	1	Shell	shell							
303	340	390		8				III	2	1.0-1.3'	12	Window Glass	window glass		tinted					
304	340	390		8				III	3	1.3-1.6'	1	Bottles/Jars	bottle glass		blue, light		body; bottle			

Site 36Lu286 - Historic Artifact Catalog

Fs	N	E	Stp	Tu	Trench	Block	Fea	Strat	Lev	Elev	Count	Subclass	Ware Type/Object	Dec/Manufacture	Color	Emb/Mark	Form	Beg Date	End Date	Reference
304	340	390		8				III	3	1.3-1.6'	1	Bottles/Jars	bottle glass	embossed	green, light	partial three lines	body; bottle			
304	340	390		8				III	3	1.3-1.6'	1	Bottles/Jars	bottle glass	embossed, panel	blue, light	"OR"	body; bottle			
304	340	390		8				III	3	1.3-1.6'	3	Brick, Block	brick							
304	340	390		8				III	3	1.3-1.6'	1	Ceramic	ironstone, plain				base, hollowware	1840	2009	Wetherbee 1980
304	340	390		8				III	3	1.3-1.6'	2	Ceramic	ironstone, plain				body	1840	2009	Wetherbee 1980
304	340	390		8				III	3	1.3-1.6'	1	Ceramic	ironstone, plain		chipped int.		body	1840	2009	Wetherbee 1980
304	340	390		8				III	3	1.3-1.6'	1	Ceramic	pearlware, annular	incised lines	brown, dark ext.	bands ext.	body	1790	1830	South 1977
304	340	390		8				III	3	1.3-1.6'	1	Ceramic	pearlware, hand painted		orange, yellow and green, medium ext.	indeterminate motif	body	1795	1820	South 1977; Mullins 1988
304	340	390		8				III	3	1.3-1.6'	1	Ceramic	pearlware, plain		chipped ext.		body	1780	1830	South 1977
304	340	390		8				III	3	1.3-1.6'	1	Ceramic	redware, glazed		brown, light interior; unglazed ext.		body			
304	340	390		8				III	3	1.3-1.6'	3	Ceramic	redware, glazed		brown, light interior; chipped ext.		body			
304	340	390		8				III	3	1.3-1.6'	4	Ceramic	redware, glazed		brown, medium interior; chipped ext.		body			
304	340	390		8				III	3	1.3-1.6'	1	Ceramic	redware, glazed		brown, medium interior; unglazed ext.		body			
304	340	390		8				III	3	1.3-1.6'	1	Ceramic	redware, glazed		chipped interior; brown, dark ext.		rim			
304	340	390		8				III	3	1.3-1.6'	1	Ceramic	redware, glazed		brown, dark interior/ext.		rim			
304	340	390		8				III	3	1.3-1.6'	3	Ceramic	redware, glazed		brown, dark interior; chipped ext.		body			
304	340	390		8				III	3	1.3-1.6'	3	Ceramic	redware, glazed		brown, dark interior; unglazed ext.		body			
304	340	390		8				III	3	1.3-1.6'	3	Ceramic	redware, glazed		brown, dark interior; chipped ext.		body			
304	340	390		8				III	3	1.3-1.6'	2	Ceramic	redware, glazed		brown, dark interior/ext.		body			
304	340	390		8				III	3	1.3-1.6'	8	Ceramic	redware, glazed		brown, dark interior; unglazed ext.		body			
304	340	390		8				III	3	1.3-1.6'	2	Ceramic	redware, glazed		clear interior; unglazed exterior.		body			
304	340	390		8				III	3	1.3-1.6'	2	Ceramic	redware, glazed		clear interior; chipped ext.		body			
304	340	390		8				III	3	1.3-1.6'	4	Ceramic	redware, glazed		clear interior; unglazed exterior.		body			
304	340	390		8				III	3	1.3-1.6'	1	Ceramic	redware, glazed	6" diameter	brown, medium interior; unglazed ext.		rim; hollowware			
304	340	390		8				III	3	1.3-1.6'	14	Ceramic	redware, paste							
304	340	390		8				III	3	1.3-1.6'	15	Ceramic	redware, unglazed		chipped interior;		body			
304	340	390		8				III	3	1.3-1.6'	1	Ceramic	whiteware, hand painted		green, medium int.	floral motif int.	body	1840	1860	Lostrum et al. 1982; Majewski and O'Brian 1984
304	340	390		8				III	3	1.3-1.6'	2	Ceramic	whiteware, plain		chipped ext.; Ivory tint		body	1830	2009	Price 1979; Noël Hume 1980
304	340	390		8				III	3	1.3-1.6'	1	Ceramic	whiteware, plain		Ivory tint		rim	1830	2009	Price 1979; Noël Hume 1980
304	340	390		8				III	3	1.3-1.6'	2	Ceramic	whiteware, plain				base	1830	2009	Price 1979; Noël Hume 1980
304	340	390		8				III	3	1.3-1.6'	1	Ceramic	whiteware, plain				base	1830	2009	Price 1979; Noël Hume 1980

Site 36Lu286 - Historic Artifact Catalog

Fs	N	E	Stp	Tu	Trench	Block	Fea	Strat	Lev	Elev	Count	Subclass	Ware Type/Object	Dec/Manufacture	Color	Emb/Mark	Form	Beg Date	End Date	Reference
304	340	390		8				III	3	1.3-1.6'	6	Ceramic	whiteware, plain		chipped ext.		body	1830	2009	Price 1979; Noël Hume 1980
304	340	390		8				III	3	1.3-1.6'	4	Ceramic	whiteware, plain				body	1830	2009	Price 1979; Noël Hume 1980
304	340	390		8				III	3	1.3-1.6'	1	Ceramic	whiteware, shell edge		blue, medium int. chipped interior;	unscalloped impressed straight lines int.	rim; plate	1830	1891	Lotstrum et al. 1982; Miller and Hunter 1990
304	340	390		8				III	3	1.3-1.6'	1	Ceramic	whiteware, sponged		green, light ext. chipped interior;		rim	1830	1871	Robacker and Robacker 1978
304	340	390		8				III	3	1.3-1.6'	1	Ceramic	whiteware, sponged		green, light ext. chipped interior;		body	1830	1871	Robacker and Robacker 1978
304	340	390		8				III	3	1.3-1.6'	1	Ceramic	whiteware, transfer printed, blue		blue, dark interior; chipped ext.	indeterminate motif	body	1828	1860	Majewski and O'Brian 1984; Mullins 1988
304	340	390		8				III	3	1.3-1.6'	1	Ceramic	whiteware, transfer printed, blue		blue, medium int. chipped interior; blue, light ext.	floral motif int.	body	1828	1860	Majewski and O'Brian 1984; Mullins 1988
304	340	390		8				III	3	1.3-1.6'	1	Ceramic	whiteware, transfer printed, blue		light ext.	lines ext.	body	1828	1860	Majewski and O'Brian 1984; Mullins 1988
304	340	390		8				III	3	1.3-1.6'	1	Ceramic	whiteware, transfer printed, blue		blue, medium interior/ext.	floral motif interior; indeterminate ext.	body	1828	1860	Majewski and O'Brian 1984; Mullins 1988
304	340	390		8				III	3	1.3-1.6'	1	Clothing Fasteners	button	etched, embossed; may have been self shank-broken; 34 lines		stars in center; etched S between leaves; bird with outstretched wings; "DOUBLE GILT"	body			
304	340	390		8				III	3	1.3-1.6'	1	Indeterminate	metal							
304	340	390		8				III	3	1.3-1.6'	1	Indeterminate	metal							
304	340	390		8				III	3	1.3-1.6'	9	Nails/Spikes	nail, cut	50-75%				1790	1890	Nelson 1968
304	340	390		8				III	3	1.3-1.6'	34	Nails/Spikes	nail, cut	75-99%				1790	1890	Nelson 1968
304	340	390		8				III	3	1.3-1.6'	1	Nails/Spikes	nail, cut	hand hammered head; 75-99%				1790	1890	Nelson 1968
304	340	390		8				III	3	1.3-1.6'	2	Nails/Spikes	nail, indeterminate	>10%						
304	340	390		8				III	3	1.3-1.6'	2	Nails/Spikes	nail, indeterminate	25-50%						
304	340	390		8				III	3	1.3-1.6'	1	Nails/Spikes	nail, indeterminate	75-99%						
304	340	390		8				III	3	1.3-1.6'	8	Nails/Spikes	nail, wire					1880	2009	Nelson 1968; IMAC 1984
304	340	390		8				III	3	1.3-1.6'	1	Other Personal	lens, eyeglass		clear		rim			
304	340	390		8				III	3	1.3-1.6'	1	Toys	porcelain doll part	hard paste porcelain, figurine hair			body			
304	340	390		8				III	3	1.3-1.6'	11	Window Glass	window glass		tinted					
304	340	390		8				III	3	1.3-1.6'	2	Window Glass	window glass	frosted	tinted					
304	340	390		8				III	3	1.3-1.6'	1	Writing	pencil, graphite							
305	340	390		8				III	4	1.6-1.9'	1	Bone	bone							
305	340	390		8				III	4	1.6-1.9'	1	Bone	teeth							
305	340	390		8				III	4	1.6-1.9'	3	Bottles/Jars	bottle glass		clear		body; bottle			
305	340	390		8				III	4	1.6-1.9'	3	Ceramic	pearlware, plain				base, footring	1780	1830	South 1977
305	340	390		8				III	4	1.6-1.9'	1	Ceramic	pearlware, transfer printed, blue		blue int. brown, dark interior/ext.	floral motif int.	rim	1795	1840	South 1977
305	340	390		8				III	4	1.6-1.9'	5	Ceramic	redware, glazed		brown, medium interior; chipped ext.		body; hollowware			
305	340	390		8				III	4	1.6-1.9'	13	Ceramic	redware, glazed		brown, medium interior; chipped ext.		body; hollowware			
305	340	390		8				III	4	1.6-1.9'	14	Ceramic	redware, glazed		brown, medium interior; unglazed ext.		body; hollowware			

Site 36Lu286 - Historic Artifact Catalog

Fs	N	E	Stp	Tu	Trench	Block	Fea	Strat	Lev	Elev	Count	Subclass	Ware Type/Object	Dec/Manufacture	Color	Emb/Mark	Form	Beg Date	End Date	Reference
305	340	390		8				III	4	1.6-1.9'	1	Ceramic	redware, glazed		brown, medium interior; unglazed ext.		base; hollowware			
305	340	390		8				III	4	1.6-1.9'	2	Ceramic	redware, glazed		brown, dark interior; unglazed ext.		base			
305	340	390		8				III	4	1.6-1.9'	1	Ceramic	redware, glazed		chipped interior; brown, dark ext.		rim			
305	340	390		8				III	4	1.6-1.9'	15	Ceramic	redware, glazed		brown, dark interior; chipped ext.		body			
305	340	390		8				III	4	1.6-1.9'	6	Ceramic	redware, glazed		brown, dark interior; unglazed ext.		body			
305	340	390		8				III	4	1.6-1.9'	12	Ceramic	redware, glazed		clear interior; chipped ext.		body			
305	340	390		8				III	4	1.6-1.9'	4	Ceramic	redware, glazed		clear interior; unglazed ext.		body			
305	340	390		8				III	4	1.6-1.9'	25	Ceramic	redware, paste							
305	340	390		8				III	4	1.6-1.9'	1	Ceramic	redware, slip decorated	white slip colored yellow from glaze	clear interior; chipped ext.		body	1733	1850	Magid 1984
305	340	390		8				III	4	1.6-1.9'	1	Ceramic	redware, unglazed				rim			
305	340	390		8				III	4	1.6-1.9'	26	Ceramic	redware, unglazed		chipped int.		body			
305	340	390		8				III	4	1.6-1.9'	1	Ceramic	stoneware, gray bodied		gray ext		rim			
305	340	390		8				III	4	1.6-1.9'	1	Ceramic	whiteware, hand painted		red int.	indeterminate motif	body	1840	1860	Lotstrum et al. 1982; Majewski and O'Brian 1984
305	340	390		8				III	4	1.6-1.9'	2	Ceramic	whiteware, hand painted		green, medium int.	indeterminate motif	body	1840	1860	Lotstrum et al. 1982; Majewski and O'Brian 1984
305	340	390		8				III	4	1.6-1.9'	1	Ceramic	whiteware, hand painted		blue, light interior/ext.	indeterminate motif	rim	1830	1860	Majewski and O'Brian 1984
305	340	390		8				III	4	1.6-1.9'	1	Ceramic	whiteware, hand painted		black int.	bands int.	body	1830	1860	Majewski and O'Brian 1984
305	340	390		8				III	4	1.6-1.9'	1	Ceramic	whiteware, hand painted		red and green, medium int.	bands and indeterminate motif int.	body	1830	1860	Majewski and O'Brian 1984
305	340	390		8				III	4	1.6-1.9'	1	Ceramic	whiteware, hand painted		brown, medium and orange int.	floral motif int.	body	1840	1860	Lotstrum et al. 1982; Majewski and O'Brian 1984
305	340	390		8				III	4	1.6-1.9'	1	Ceramic	whiteware, hand painted		brown, medium int.	bands int.	body	1830	1860	Majewski and O'Brian 1984
305	340	390		8				III	4	1.6-1.9'	1	Ceramic	whiteware, plain			indeterminate Maker's mark	base	1830	2009	Price 1979; Noël Hume 1980
305	340	390		8				III	4	1.6-1.9'	17	Ceramic	whiteware, plain		chipped ext.		body	1830	2009	Price 1979; Noël Hume 1980
305	340	390		8				III	4	1.6-1.9'	6	Ceramic	whiteware, plain				body	1830	2009	Price 1979; Noël Hume 1980
305	340	390		8				III	4	1.6-1.9'	1	Ceramic	whiteware, plain	paneled			base, footring; bowl	1830	2009	Price 1979; Noël Hume 1980
305	340	390		8				III	4	1.6-1.9'	2	Ceramic	whiteware, shell edge		blue int.		rim; plate	1830	1891	Lotstrum et al. 1982; Miller and Hunter 1990
305	340	390		8				III	4	1.6-1.9'	1	Ceramic	yellowware, plain				body	1830	1900	Ketchum 1987
305	340	390		8				III	4	1.6-1.9'	1	Ceramic	yellowware, Rockingham-like				body	1845	1900	South 1977
305	340	390		8				III	4	1.6-1.9'	1	Clothing Fasteners	button	embossed; front has a cross; shank missing; 26 on button scale		"N.R.CO"; "P=T"; "Good years"				
305	340	390		8				III	4	1.6-1.9'	1	Clothing Fasteners	button	shank missing; size 22	black					
305	340	390		8				III	4	1.6-1.9'	1	Decorative Table Glass	hollowware	embossed	clear	floral motif	body			
305	340	390		8				III	4	1.6-1.9'	1	Miscellaneous Hardware	fastener							

Site 36Lu286 - Historic Artifact Catalog

Fs	N	E	Stp	Tu	Trench	Block	Fea	Strat	Lev	Elev	Count	Subclass	Ware Type/Object	Dec/Manufacture	Color	Emb/Mark	Form	Beg Date	End Date	Reference
305	340	390		8				III	4	1.6-1.9'	1	Miscellaneous Hardware	staple							
305	340	390		8				III	4	1.6-1.9'	14	Nails/Spikes	nail, cut					1790	1890	Nelson 1968
305	340	390		8				III	4	1.6-1.9'	33	Nails/Spikes	nail, indeterminate							
305	340	390		8				III	4	1.6-1.9'	1	Nails/Spikes	nail, indeterminate	copper alloy						
305	340	390		8				III	4	1.6-1.9'	1	Other Kitchen Related	canning jar lid liner		white, opaque		lid	1869	1950	Toulouse 1971: 345
305	340	390		8				III	4	1.6-1.9'	24	Window Glass	window glass		tinted					
306	340	390		8				III	5	1.9-2.2'	5	Bone	bone							
306	340	390		8				III	5	1.9-2.2'	1	Bone	teeth							
306	340	390		8				III	5	1.9-2.2'	2	Bottles/Jars	bottle glass		clear		body; bottle			
306	340	390		8				III	5	1.9-2.2'	2	Bottles/Jars	bottle glass		blue, light		body; bottle			
306	340	390		8				III	5	1.9-2.2'	1	Bottles/Jars	bottle glass	blown in mold	blue, light		body; bottle	1800	1870	Deiss 1981
306	340	390		8				III	5	1.9-2.2'	1	Ceramic	pearlware, hand painted		green and brown int.	floral motif int.	body	1795	1820	South 1977; Mullins 1988
306	340	390		8				III	5	1.9-2.2'	1	Ceramic	pearlware, plain				footring	1780	1830	South 1977
306	340	390		8				III	5	1.9-2.2'	3	Ceramic	redware, glazed		brown, medium interior; unglazed ext.		body; hollowware			
306	340	390		8				III	5	1.9-2.2'	27	Ceramic	redware, glazed		brown, dark interior; unglazed ext.		body; hollowware			
306	340	390		8				III	5	1.9-2.2'	1	Ceramic	redware, glazed		brown, medium interior; unglazed ext.		body; hollowware			
306	340	390		8				III	5	1.9-2.2'	2	Ceramic	redware, glazed		brown, dark interior; unglazed ext.		base; hollowware			
306	340	390		8				III	5	1.9-2.2'	1	Ceramic	redware, glazed		brown, medium interior; unglazed ext.		rim; hollowware			
306	340	390		8				III	5	1.9-2.2'	1	Ceramic	redware, glazed		brown, medium interior/ext.		rim; hollowware			
306	340	390		8				III	5	1.9-2.2'	1	Ceramic	redware, glazed		brown, dark interior/ext.		rim; hollowware			
306	340	390		8				III	5	1.9-2.2'	5	Ceramic	redware, glazed		brown, medium interior; chipped ext.		body			
306	340	390		8				III	5	1.9-2.2'	9	Ceramic	redware, glazed		brown, dark interior; chipped ext.		body			
306	340	390		8				III	5	1.9-2.2'	4	Ceramic	redware, glazed		clear interior; chipped ext.		body			
306	340	390		8				III	5	1.9-2.2'	1	Ceramic	redware, glazed		clear interior; unglazed ext.		body			
306	340	390		8				III	5	1.9-2.2'	2	Ceramic	redware, glazed	incised	brown, medium interior; unglazed ext.		body			
306	340	390		8				III	5	1.9-2.2'	1	Ceramic	redware, glazed	V collar	brown, dark interior/ext.		rim; hollowware			
306	340	390		8				III	5	1.9-2.2'	7	Ceramic	redware, paste							
306	340	390		8				III	5	1.9-2.2'	1	Ceramic	redware, slip decorated	slip eroded	clear interior; unglazed ext.		body	1733	1850	Magid 1984
306	340	390		8				III	5	1.9-2.2'	10	Ceramic	redware, unglazed		chipped int.		body			
306	340	390		8				III	5	1.9-2.2'	1	Ceramic	whiteware, hand painted		red, black and green int.	floral motif int.	rim	1840	1860	Lotstrum et al. 1982; Majewski and O'Brian 1984
306	340	390		8				III	5	1.9-2.2'	1	Ceramic	whiteware, hand painted		brown and yellow int.		body	1840	1860	Lotstrum et al. 1982; Majewski and O'Brian 1984
306	340	390		8				III	5	1.9-2.2'	1	Ceramic	whiteware, plain				handle; hollowware	1830	2009	Price 1979; Noël Hume 1980

Site 36Lu286 - Historic Artifact Catalog

Fs	N	E	Stp	Tu	Trench	Block	Fea	Strat	Lev	Elev	Count	Subclass	Ware Type/Object	Dec/Manufacture	Color	Emb/Mark	Form	Beg Date	End Date	Reference
306	340	390		8				III	5	1.9-2.2'	12	Ceramic	whiteware, plain		chipped ext.		body	1830	2009	Price 1979; Noël Hume 1980
306	340	390		8				III	5	1.9-2.2'	8	Ceramic	whiteware, plain				body	1830	2009	Price 1979; Noël Hume 1980
306	340	390		8				III	5	1.9-2.2'	1	Ceramic	whiteware, plain	molded		indeterminate motif	rim	1830	2009	Price 1979; Noël Hume 1980
306	340	390		8				III	5	1.9-2.2'	1	Ceramic	whiteware, shell edge		blue int.		rim; plate	1830	1891	Lofstrum et al. 1982; Miller and Hunter 1990
306	340	390		8				III	5	1.9-2.2'	2	Ceramic	whiteware, sponged		blue int.		body	1830	1871	Robacker and Robacker 1978
306	340	390		8				III	5	1.9-2.2'	2	Ceramic	whiteware, sponged		green int.		body	1830	1871	Robacker and Robacker 1978
306	340	390		8				III	5	1.9-2.2'	2	Ceramic	whiteware, transfer printed, purple		purple int.	floral motif int.	body	1830	1860	Lofstrum et al. 1982
306	340	390		8				III	5	1.9-2.2'	1	Ceramic	whiteware, transfer printed, red		red interior/ext.	floral motif interior; landscape-architecture ext.	rim; hollowware	1828	1850	Majewski and O'Brian 1984
306	340	390		8				III	5	1.9-2.2'	1	Glass	Decorative Table bowl	bowl	clear	floral motif int.	body; bowl			
306	340	390		8				III	5	1.9-2.2'	1	Glass	Decorative Table hollowware	embossed	clear	floral and geometric motif int.	rim, body			
306	340	390		8				III	5	1.9-2.2'	1	Hand Tools	folding ruler	English measurement						
306	340	390		8				III	5	1.9-2.2'	3	Indeterminate	metal							
306	340	390		8				III	5	1.9-2.2'	1	Indeterminate	metal							
306	340	390		8				III	5	1.9-2.2'	2	Indeterminate	metal							
306	340	390		8				III	5	1.9-2.2'	21	Nails/Spikes	nail, cut					1790	1890	Nelson 1968
306	340	390		8				III	5	1.9-2.2'	55	Nails/Spikes	nail, indeterminate							
306	340	390		8				III	5	1.9-2.2'	1	Nails/Spikes	nail, wire					1880	2009	Nelson 1968; IMAC 1984
306	340	390		8				III	5	1.9-2.2'	1	Pharmaceutical	pharmaceutical bottle	prescription finish, tooled; possible hand blown	aqua		finish; bottle	1870	1915	Deiss 1981
306	340	390		8				III	5	1.9-2.2'	20	Window Glass	window glass		tinted					
307	340	390		8				III	6	2.2-2.5'	1	Bone	bone							
307	340	390		8				III	6	2.2-2.5'	7	Bone	teeth							
307	340	390		8				III	6	2.2-2.5'	4	Bottles/Jars	bottle glass		clear		body; bottle			
307	340	390		8				III	6	2.2-2.5'	1	Bottles/Jars	bottle glass		blue, light		body; bottle			
307	340	390		8				III	6	2.2-2.5'	1	Bottles/Jars	bottle glass	embossed	clear	"V"; "2nd"; "18.."	base; bottle			
307	340	390		8				III	6	2.2-2.5'	1	Bottles/Jars	container glass		clear		rim			
307	340	390		8				III	6	2.2-2.5'	1	Ceramic	pearlware, plain				rim; hollowware	1780	1830	South 1977
307	340	390		8				III	6	2.2-2.5'	2	Ceramic	pearlware, transfer printed, blue		blue, medium int.	floral motif int.	body	1795	1840	South 1977
307	340	390		8				III	6	2.2-2.5'	1	Ceramic	redware, glazed		brown, dark interior/ext.		rim; bottle			
307	340	390		8				III	6	2.2-2.5'	4	Ceramic	redware, glazed		brown, light interior; unglazed ext.		body			
307	340	390		8				III	6	2.2-2.5'	1	Ceramic	redware, glazed		brown, light interior; chipped ext.		rim			
307	340	390		8				III	6	2.2-2.5'	2	Ceramic	redware, glazed		brown, dark interior; unglazed ext.		rim			
307	340	390		8				III	6	2.2-2.5'	20	Ceramic	redware, glazed		brown, dark interior; unglazed ext.		body			

Site 36Lu286 - Historic Artifact Catalog

Fs	N	E	Stp	Tu	Trench	Block	Fea	Strat	Lev	Elev	Count	Subclass	Ware Type/Object	Dec/Manufacture	Color	Emb/Mark	Form	Beg Date	End Date	Reference
307	340	390		8				III	6	2.2-2.5'	9	Ceramic	redware, glazed		brown, dark interior; chipped ext.		body			
307	340	390		8				III	6	2.2-2.5'	3	Ceramic	redware, glazed		brown, dark interior/ext.		body			
307	340	390		8				III	6	2.2-2.5'	1	Ceramic	redware, glazed	cogged	clear interior; unglazed ext.		rim			
307	340	390		8				III	6	2.2-2.5'	5	Ceramic	redware, paste							
307	340	390		8				III	6	2.2-2.5'	3	Ceramic	redware, slip decorated	slip trailed	clear glaze white slip interior; unglazed ext.		body	1733	1850	Magid 1984
307	340	390		8				III	6	2.2-2.5'	12	Ceramic	redware, unglazed		chipped interior;		body			
307	340	390		8				III	6	2.2-2.5'	1	Ceramic	redware, unglazed	cogged			rim			
307	340	390		8				III	6	2.2-2.5'	1	Ceramic	redware, unglazed	incised	chipped interior; brown and green, light ext.		body			
307	340	390		8				III	6	2.2-2.5'	2	Ceramic	whiteware, dipped mocha	molded		bands ext.	rim	1830	1860	Majewski and O'Brian 1984
307	340	390		8				III	6	2.2-2.5'	1	Ceramic	whiteware, hand painted		brown int.	indeterminate motif	body	1840	1860	Lotstrum et al. 1982; Majewski and O'Brian 1984
307	340	390		8				III	6	2.2-2.5'	1	Ceramic	whiteware, hand painted		blue, dark int.	indeterminate motif	body	1840	1860	Lotstrum et al. 1982; Majewski and O'Brian 1984
307	340	390		8				III	6	2.2-2.5'	1	Ceramic	whiteware, hand painted		brown interior; brown, orange and blue ext.	bands interior; bands and floral motif ext.	rim; hollowware	1840	1860	Lotstrum et al. 1982; Majewski and O'Brian 1984
307	340	390		8				III	6	2.2-2.5'	1	Ceramic	whiteware, hand painted		black and green, medium int.	floral motif int.	body	1840	1860	Lotstrum et al. 1982; Majewski and O'Brian 1984
307	340	390		8				III	6	2.2-2.5'	1	Ceramic	whiteware, hand painted		brown int.	bands int.	rim	1830	1860	Majewski and O'Brian 1984
307	340	390		8				III	6	2.2-2.5'	1	Ceramic	whiteware, hand painted		brown and yellow int.	floral motif int.	body	1840	1860	Lotstrum et al. 1982; Majewski and O'Brian 1984
307	340	390		8				III	6	2.2-2.5'	1	Ceramic	whiteware, plain				footring	1830	2009	Price 1979; Noël Hume 1980
307	340	390		8				III	6	2.2-2.5'	3	Ceramic	whiteware, plain				body	1830	2009	Price 1979; Noël Hume 1980
307	340	390		8				III	6	2.2-2.5'	14	Ceramic	whiteware, plain		chipped ext.		body	1830	2009	Price 1979; Noël Hume 1980
307	340	390		8				III	6	2.2-2.5'	1	Ceramic	whiteware, plain	molded		indeterminate motif	rim	1850	1900	Price 1979; Wetherbee 1980
307	340	390		8				III	6	2.2-2.5'	1	Ceramic	whiteware, shell edge		green int. red interior; chipped ext.		rim; plate	1830	1891	Lotstrum et al. 1982; Miller and Hunter 1990
307	340	390		8				III	6	2.2-2.5'	1	Ceramic	whiteware, sponged whiteware, transfer printed and hand painted				body	1830	1871	Robacker and Robacker 1978
307	340	390		8				III	6	2.2-2.5'	1	Ceramic	polychrome whiteware, transfer printed, purple		brown and green, medium int.	indeterminate motif	body	1828	1850	Majewski and O'Brian 1984
307	340	390		8				III	6	2.2-2.5'	1	Ceramic	whiteware, transfer printed, red		purple int.	architectural int.	body	1830	1860	Lotstrum et al. 1982
307	340	390		8				III	6	2.2-2.5'	1	Ceramic	whiteware, transfer printed, red		red interior/ext.	floral motif interior/ext.	rim; hollowware	1828	1850	Majewski and O'Brian 1984
307	340	390		8				III	6	2.2-2.5'	1	Ceramic	whiteware, transfer printed, red		red interior/ext.	indeterminate motif	body	1828	1850	Majewski and O'Brian 1984
307	340	390		8				III	6	2.2-2.5'	1	Clothing	Fasteners	button	4 hole; size 18	white				
307	340	390		8				III	6	2.2-2.5'	1	Clothing	Fasteners	button	shank, size 32					
307	340	390		8				III	6	2.2-2.5'	3	Indeterminate	charcoal							
307	340	390		8				III	6	2.2-2.5'	2	Miscellaneous Hardware	screw	threaded						

Site 36Lu286 - Historic Artifact Catalog

Fs	N	E	Stp	Tu	Trench	Block	Fea	Strat	Lev	Elev	Count	Subclass	Ware Type/Object	Dec/Manufacture	Color	Emb/Mark	Form	Beg Date	End Date	Reference
												Miscellaneous								
307	340	390		8				III	6	2.2-2.5'	2	Hardware	washer							
307	340	390		8				III	6	2.2-2.5'	44	Nails/Spikes	nail, indeterminate							
307	340	390		8				III	6	2.2-2.5'	1	Shell	shell							
307	340	390		8				III	6	2.2-2.5'	18	Window Glass	window glass		tinted					
308	340	390		8				III	7	2.5-2.8'	3	Bone	bone							
308	340	390		8				III	7	2.5-2.8'	1	Bottles/Jars	beer bottle		amber		body; bottle			
308	340	390		8				III	7	2.5-2.8'	1	Bottles/Jars	bottle glass		aqua		body; bottle			
308	340	390		8				III	7	2.5-2.8'	1	Bottles/Jars	bottle glass		clear		body; bottle			
308	340	390		8				III	7	2.5-2.8'	1	Bottles/Jars	bottle glass	embossed	clear	indeterminate lines	body; bottle			
308	340	390		8				III	7	2.5-2.8'	1	Brick, Block	brick							
308	340	390		8				III	7	2.5-2.8'	1	Ceramic	pearlware, hand painted		blue, medium ext. olive and brown, dark int.	band ext.	rim	1780	1820	South 1977
308	340	390		8				III	7	2.5-2.8'	1	Ceramic	pearlware, hand painted				body	1795	1820	South 1977; Mullins 1988
308	340	390		8				III	7	2.5-2.8'	1	Ceramic	pearlware, plain		chipped int.		rim	1780	1830	South 1977
308	340	390		8				III	7	2.5-2.8'	3	Ceramic	redware, glazed		brown, dark interior; unglazed ext.		body			
308	340	390		8				III	7	2.5-2.8'	3	Ceramic	redware, glazed		brown, medium interior; chipped ext.		body			
308	340	390		8				III	7	2.5-2.8'	1	Ceramic	redware, glazed		brown, dark interior/ext.		body			
308	340	390		8				III	7	2.5-2.8'	4	Ceramic	redware, glazed		brown, medium interior; unglazed ext.		body			
308	340	390		8				III	7	2.5-2.8'	1	Ceramic	redware, glazed		brown, light interior; unglazed ext.		body			
308	340	390		8				III	7	2.5-2.8'	1	Ceramic	redware, glazed		brown, light interior; chipped ext.		body			
308	340	390		8				III	7	2.5-2.8'	1	Ceramic	redware, glazed		brown, medium was and clear glaze interior; brown, medium ext.		rim			
308	340	390		8				III	7	2.5-2.8'	1	Ceramic	redware, glazed		clear interior; chipped ext.		body			
308	340	390		8				III	7	2.5-2.8'	3	Ceramic	redware, glazed		clear interior; unglazed exterior.		body			
308	340	390		8				III	7	2.5-2.8'	1	Ceramic	redware, glazed		clear interior; chipped ext.		rim			
308	340	390		8				III	7	2.5-2.8'	1	Ceramic	redware, unglazed		chipped int.		rim			
308	340	390		8				III	7	2.5-2.8'	3	Ceramic	redware, unglazed		chipped interior; blue, dark and blue, light interior; chipped ext.		body			
308	340	390		8				III	7	2.5-2.8'	1	Ceramic	whiteware, hand painted			indeterminate motif	body	1830	2009	Price 1979; Noel Hume 1980; Lofstrum et al. 1982; Majewski and O'Brian 1984
308	340	390		8				III	7	2.5-2.8'	1	Ceramic	whiteware, hand painted		blue, dark interior; chipped ext.	indeterminate motif	body	1830	2009	Price 1979; Noel Hume 1980; Lofstrum et al. 1982; Majewski and O'Brian 1984
308	340	390		8				III	7	2.5-2.8'	1	Ceramic	whiteware, hand painted		blue, dark int.	indeterminate motif	body rim; hollowware	1830	2009	Price 1979; Noel Hume 1980; Lofstrum et al. 1982; Majewski and O'Brian 1984
308	340	390		8				III	7	2.5-2.8'	1	Ceramic	whiteware, plain					1830	2009	Price 1979; Noel Hume 1980
308	340	390		8				III	7	2.5-2.8'	1	Ceramic	whiteware, plain		ivory tint		body			

Site 36Lu286 - Historic Artifact Catalog

Fs	N	E	Stp	Tu	Trench	Block	Fea	Strat	Lev	Elev	Count	Subclass	Ware Type/Object	Dec/Manufacture	Color	Emb/Mark	Form	Beg Date	End Date	Reference
308	340	390		8				III	7	2.5-2.8'	3	Ceramic	whiteware, plain		chipped int.		body	1830	2009	Price 1979; Noël Hume 1980
308	340	390		8				III	7	2.5-2.8'	3	Ceramic	whiteware, plain				body	1830	2009	Price 1979; Noël Hume 1980
308	340	390		8				III	7	2.5-2.8'	1	Ceramic	whiteware, plain	molded, scalloped		row of dots int.	rim	1830	2009	Price 1979; Noël Hume 1980
308	340	390		8				III	7	2.5-2.8'	1	Ceramic	whiteware, shell edge whiteware, transfer printed, purple	scalloped	blue, medium ext.	impressed, straight lines ext.	rim; plate	1830	1891	Lofstrum et al. 1982; Miller and Hunter 1990
308	340	390		8				III	7	2.5-2.8'	1	Ceramic			purple int.	indeterminate motif	body	1830	1860	Lofstrum et al. 1982
308	340	390		8				III	7	2.5-2.8'	5	Indeterminate	metal							
308	340	390		8				III	7	2.5-2.8'	1	Indeterminate	metal							
308	340	390		8				III	7	2.5-2.8'	2	Indeterminate	metal	flat, rectangular						
308	340	390		8				III	7	2.5-2.8'	2	Indeterminate Miscellaneous	wire							
308	340	390		8				III	7	2.5-2.8'	2	Hardware	hook							
308	340	390		8				III	7	2.5-2.8'	1	Nails/Spikes	nail, cut	>10%				1790	1890	Nelson 1968
308	340	390		8				III	7	2.5-2.8'	7	Nails/Spikes	nail, cut	50-75%				1790	1890	Nelson 1968
308	340	390		8				III	7	2.5-2.8'	14	Nails/Spikes	nail, cut	75-99%				1790	1890	Nelson 1968
308	340	390		8				III	7	2.5-2.8'	3	Nails/Spikes	nail, indeterminate							
308	340	390		8				III	7	2.5-2.8'	2	Nails/Spikes	nail, wire	25-50%				1880	2009	Nelson 1968; IMAC 1984
308	340	390		8				III	7	2.5-2.8'	3	Nails/Spikes	nail, wire	75-99%				1880	2009	Nelson 1968; IMAC 1984
308	340	390		8				III	7	2.5-2.8'	2	Shell	shell							
														stamped; 5/64" bore diameter; indeterminate design/words						
308	340	390		8				III	7	2.5-2.8'	1	White Ball Clay	pipe stem			"78"				
308	340	390		8				III	7	2.5-2.8'	7	Window Glass	window glass		tinted					
309	340	390		8				III	8	2.8-3.1'	6	Bone	bone							
309	340	390		8				III	8	2.8-3.1'	1	Bone	teeth							
309	340	390		8				III	8	2.8-3.1'	1	Bottles/Jars	bottle glass		aqua		body; bottle			
															brown, light interior; unglazed ext.					
309	340	390		8				III	8	2.8-3.1'	1	Ceramic	redware, glazed			brown, medium interior; chipped ext.	body			
309	340	390		8				III	8	2.8-3.1'	1	Ceramic	redware, glazed			brown, dark interior; chipped ext.	body			
309	340	390		8				III	8	2.8-3.1'	1	Ceramic	redware, glazed			brown, dark interior; unglazed ext.	body			
309	340	390		8				III	8	2.8-3.1'	1	Ceramic	redware, glazed			chipped interior; brown, medium ext.	body			
309	340	390		8				III	8	2.8-3.1'	1	Ceramic	redware, glazed			chipped interior; brown, medium ext.	rim			
																				Price 1979; Noël Hume 1980; Lofstrum et al. 1982; Majewski and O'Brian 1984
309	340	390		8				III	8	2.8-3.1'	1	Ceramic	whiteware, plain				body	1830	2009	Price 1979; Noël Hume 1980
309	340	390		8				III	8	2.8-3.1'	1	Ceramic	whiteware, plain		chipped ext.		body	1830	2009	Price 1979; Noël Hume 1980
309	340	390		8				III	8	2.8-3.1'	1	Window Glass	window glass		tinted					
309	340	390		8				III	8	2.8-3.1'	1	Window Glass	window glass	frosted	tinted					

Site 36Lu286 - Historic Artifact Catalog

Fs	N	E	Stp	Tu	Trench	Block	Fea	Strat	Lev	Elev	Count	Subclass	Ware Type/Object	Dec/Manufacture	Color	Emb/Mark	Form	Beg Date	End Date	Reference
310	340	390		8				II	9	3.1-3.4'	2	Bone	bone							
310	340	390		8				II	9	3.1-3.4'	2	Bone	teeth							
310	340	390		8				II	9	3.1-3.4'	1	Ceramic	pearlware, plain		chipped int.		body	1780	1830	South 1977
310	340	390		8				II	9	3.1-3.4'	1	Nails/Spikes	nail, cut					1790	1890	Nelson 1968
311	445	409		10				III	1	0.5-0.8'	2	Activities-Other	ceramic pipe							
311	445	409		10				III	1	0.5-0.8'	1	Bottles/Jars	beer bottle		amber		body; bottle			
311	445	409		10				III	1	0.5-0.8'	12	Bottles/Jars	bottle glass		clear		body; bottle			
311	445	409		10				III	1	0.5-0.8'	3	Bottles/Jars	bottle glass	pressed standardized screw thread	white opaque	waffle	body; bottle	1820	1950	Schroy 2001
311	445	409		10				III	1	0.5-0.8'	1	Bottles/Jars	bottle glass		clear		finish; bottle	1919	2009	Deiss 1981
311	445	409		10				III	1	0.5-0.8'	2	Bottles/Jars	bottle glass	stippled	clear		base; bottle	1939	2009	Busch 1983
311	445	409		10				III	1	0.5-0.8'	1	Ceramic	redware, glazed		brown, medium interior; unglazed ext.		body			
311	445	409		10				III	1	0.5-0.8'	1	Ceramic	redware, unglazed		chipped ext. chipped interior; brown, light & gray ext.		body			
311	445	409		10				III	1	0.5-0.8'	2	Ceramic	stoneware, gray bodied				rim			
311	445	409		10				III	1	0.5-0.8'	2	Ceramic	whiteware, plain				body	1830	2009	Price 1979; Noël Hume 1980
311	445	409		10				III	1	0.5-0.8'	1	Indeterminate	metal	rectangular with one edge folded over and pierced-small hoop attached						
311	445	409		10				III	1	0.5-0.8'	1	Indeterminate	metal							
311	445	409		10				III	1	0.5-0.8'	2	Indeterminate	plastic		olive					
311	445	409		10				III	1	0.5-0.8'	1	Indeterminate	plastic	molded	black					
311	445	409		10				III	1	0.5-0.8'	7	Indeterminate	plastic	molded, grid	olive					
311	445	409		10				III	1	0.5-0.8'	1	Indeterminate	wire							
311	445	409		10				III	1	0.5-0.8'	1	Keys	key	embossed		"FITCHBURG, MASS" and "999" in a circle on one side; "INDEPENDENCE LOCK CO" and "ILCO" in oval in the other side		1930	1960	see paperwork with artifact
311	445	409		10				III	1	0.5-0.8'	1	Miscellaneous	bolt							
311	445	409		10				III	1	0.5-0.8'	1	Hardware	gasket							
311	445	409		10				III	1	0.5-0.8'	1	Hardware	hinge							
311	445	409		10				III	1	0.5-0.8'	1	Hardware	screw							
311	445	409		10				III	1	0.5-0.8'	2	Hardware	screw							
311	445	409		10				III	1	0.5-0.8'	1	Hardware	screw					1846	2009	Devoto 1943
311	445	409		10				III	1	0.5-0.8'	3	Hardware	washer							
311	445	409		10				III	1	0.5-0.8'	7	Nails/Spikes	nail, wire					1880	2009	Nelson 1968; IMAC 1984

Site 36Lu286 - Historic Artifact Catalog

Fs	N	E	Stp	Tu	Trench	Block	Fea	Strat	Lev	Elev	Count	Subclass	Ware Type/Object	Dec/Manufacture	Color	Emb/Mark	Form	Beg Date	End Date	Reference
311	445	409		10				III	1	0.5-0.8'	1	Plumbing	plumbing fitting	embossed, hexagonal nut with washer inside, threaded; two bolts holding embossed iron clamps around rubber tube		"1/2"; "BOSS"; "DIXON VALVE"; "PHILA"	body	1916	2009	see paperwork with artifact
311	445	409		10				III	1	0.5-0.8'	1	Plumbing	sanitary ceramic	round washer-like with hole in center	white					
311	445	409		10				III	1	0.5-0.8'	1	Roofing	tack, roofing	ribbed						
311	445	409		10				III	1	0.5-0.8'	1	Roofing	tack, roofing	ribbed; applied zinc "cap"						
311	445	409		10				III	1	0.5-0.8'	515	Window Glass	window glass		tinted					
312	445	409		10				III	2	0.8-1.05'	1	Bottles/Jars	bottle glass		clear		body: bottle			
312	445	409		10				III	2	0.8-1.05'	1	Brick, Block	brick							
312	445	409		10				III	2	0.8-1.05'	3	Ceramic	redware, glazed		brown, medium interior; unglazed ext.		body			
312	445	409		10				III	2	0.8-1.05'	1	Ceramic	redware, glazed		brown, medium interior; unglazed ext.		base			
312	445	409		10				III	2	0.8-1.05'	1	Ceramic	whiteware, plain	molded		two lines on ext.	rim	1830	2009	Price 1979; Noel Hume 1980
312	445	409		10				III	2	0.8-1.05'	2	Miscellaneous Hardware	chain							
312	445	409		10				III	2	0.8-1.05'	1	Miscellaneous Hardware	clip							
312	445	409		10				III	2	0.8-1.05'	1	Miscellaneous Hardware	screw							
312	445	409		10				III	2	0.8-1.05'	1	Miscellaneous Hardware	staple							
312	445	409		10				III	2	0.8-1.05'	2	Hardware	washer							
312	445	409		10				III	2	0.8-1.05'	8	Nails/Spikes	nail, cut					1790	1890	Nelson 1968
312	445	409		10				III	2	0.8-1.05'	2	Nails/Spikes	nail, wire					1880	2009	Nelson 1968; IMAC 1984
312	445	409		10				III	2	0.8-1.05'	442	Window Glass	window glass		tinted					
313	445	409		10				III	3	1.1-1.5'	1	Bottles/Jars	bottle glass		blue, light brown, medium interior; unglazed ext.		body: bottle base; hollowware			
313	445	409		10				III	3	1.1-1.5'	2	Ceramic	redware, glazed							
313	445	409		10				III	3	1.1-1.5'	2	Window Glass	window glass		tinted					
314	445	409		10				II	4	1.05-1.35'	3	Bottles/Jars	bottle glass		aqua		body: bottle			
314	445	409		10				II	4	1.05-1.35'	3	Nails/Spikes	nail, cut					1790	1890	Nelson 1968
314	445	409		10				II	4	1.05-1.35'	2	Window Glass	window glass		tinted					
315	310	573		11				I	1	0.9-1.2'	2	Bottles/Jars	bottle glass		clear		body: bottle			
315	310	573		11				I	1	0.9-1.2'	1	Bottles/Jars	bottle glass	ribbed	aqua		body: bottle			
315	310	573		11				I	1	0.9-1.2'	1	Ceramic	ironstone, plain				body	1840	2009	Wetherbee 1980
315	310	573		11				I	1	0.9-1.2'	1	Ceramic	redware, glazed		brown, medium interior; unglazed ext.		body			
315	310	573		11				I	1	0.9-1.2'	1	Ceramic	stoneware, buff bodied		brown, dark interior; unglazed ext.		base			
315	310	573		11				I	1	0.9-1.2'	1	Ceramic	stoneware, buff bodied		brown, dark interior/ext.		body			

Site 36Lu286 - Historic Artifact Catalog

Fs	N	E	Stp	Tu	Trench	Block	Fea	Strat	Lev	Elev	Count	Subclass	Ware Type/Object	Dec/Manufacture	Color	Emb/Mark	Form	Beg Date	End Date	Reference
315	310	573		11				I	1	0.9-1.2'	1	Clothing Fasteners	suspender clip							
315	310	573		11				I	1	0.9-1.2'	1	Indeterminate	metal							
315	310	573		11				I	1	0.9-1.2'	1	Indeterminate	metal							
315	310	573		11				I	1	0.9-1.2'	1	Indeterminate	wire							
315	310	573		11				I	1	0.9-1.2'	2	Lighting	light bulb glass	stamped	clear	"SOFT 100W"	body	1879	2009	Jarvis 1958: 214
315	310	573		11				I	1	0.9-1.2'	2	Nails/Spikes	nail, wire					1880	2009	Nelson 1968; IMAC 1984
315	310	573		11				I	1	0.9-1.2'	1	Other Kitchen Related	can, beverage							
315	310	573		11				I	1	0.9-1.2'	1	Window Glass	window glass		tinted					
315	310	573		11				I	1	0.9-1.2'	1	Writing	pencil, ferrule							
316	310	573		11				I	2	1.2-1.5'	44	Bottles/Jars	bottle glass		clear		body; bottle			
316	310	573		11				I	2	1.2-1.5'	2	Bottles/Jars	bottle glass		aqua		body; bottle			
316	310	573		11				I	2	1.2-1.5'	4	Bottles/Jars	bottle glass		green, medium		body; bottle			
316	310	573		11				I	2	1.2-1.5'	1	Bottles/Jars	bottle glass		cobalt		body; bottle	1890	1960	IMAC 1984
316	310	573		11				I	2	1.2-1.5'	15	Bottles/Jars	bottle glass		green, light		body; bottle			
316	310	573		11				I	2	1.2-1.5'	1	Bottles/Jars	bottle glass	embossed	clear	indeterminate embossment	body; bottle			
316	310	573		11				I	2	1.2-1.5'	1	Bottles/Jars	bottle glass	embossed	clear	"3"	body; bottle			
316	310	573		11				I	2	1.2-1.5'	2	Bottles/Jars	container glass	light blue tint standardized screw threads	clear		rim, body			
316	310	573		11				I	2	1.2-1.5'	1	Bottles/Jars	jar glass		clear		rim; jar	1919	2009	Deiss 1981
316	310	573		11				I	2	1.2-1.5'	3	Cans/Tins	can fragment				rim			
316	310	573		11				I	2	1.2-1.5'	1	Cans/Tins	can fragment	ribbed			body			
316	310	573		11				I	2	1.2-1.5'	1	Ceramic	hardpaste porcelain, hand painted		purple, light; brown, light; and green, light ext.	floral motif ext.	body			
316	310	573		11				I	2	1.2-1.5'	1	Ceramic	redware, glazed		clear interior; unglazed exterior.		body			
316	310	573		11				I	2	1.2-1.5'	1	Ceramic	stoneware, gray bodied		brown, dark interior/ext.		body			
316	310	573		11				I	2	1.2-1.5'	1	Ceramic	stoneware, gray bodied yellowware, slip		brown, medium interior/ext.		body			
316	310	573		11				I	2	1.2-1.5'	1	Ceramic	decorated	etched		"4"; "USA"				
316	310	573		11				I	2	1.2-1.5'	1	Clothing Fasteners	buckle							
316	310	573		11				I	2	1.2-1.5'	1	Clothing Fasteners	button	button "cap"; size 32						
316	310	573		11				I	2	1.2-1.5'	3	Clothing Fasteners	rivet							
316	310	573		11				I	2	1.2-1.5'	1	Clothing Fasteners	rivet							
316	310	573		11				I	2	1.2-1.5'	1	Clothing Fasteners	strap fastener							
316	310	573		11				I	2	1.2-1.5'	1	Clothing Fasteners	strap fastener							
316	310	573		11				I	2	1.2-1.5'	2	Indeterminate	aluminum							
316	310	573		11				I	2	1.2-1.5'	1	Indeterminate	metal							
316	310	573		11				I	2	1.2-1.5'	1	Indeterminate	metal							

Site 36Lu286 - Historic Artifact Catalog

Fs	N	E	Stp	Tu	Trench	Block	Fea	Strat	Lev	Elev	Count	Subclass	Ware Type/Object	Dec/Manufacture	Color	Emb/Mark	Form	Beg Date	End Date	Reference
316	310	573		11				I	2	1.2-1.5'	1	Indeterminate	metal							
316	310	573		11				I	2	1.2-1.5'	1	Indeterminate	metal							
316	310	573		11				I	2	1.2-1.5'	1	Indeterminate	metal							
316	310	573		11				I	2	1.2-1.5'	48	Indeterminate	wire							
316	310	573		11				I	2	1.2-1.5'	1	Livestock/Pets	barbed wire							
												Miscellaneous								
316	310	573		11				I	2	1.2-1.5'	1	Hardware	bolt							
												Miscellaneous								
316	310	573		11				I	2	1.2-1.5'	1	Hardware	hinge	pin missing						
												Miscellaneous								
316	310	573		11				I	2	1.2-1.5'	1	Hardware	hook							
												Miscellaneous								
316	310	573		11				I	2	1.2-1.5'	1	Hardware	hook							
												Miscellaneous								
316	310	573		11				I	2	1.2-1.5'	1	Hardware	screw							
												Miscellaneous								
316	310	573		11				I	2	1.2-1.5'	1	Hardware	spring							
												Miscellaneous								
316	310	573		11				I	2	1.2-1.5'	38	Hardware	staple							
316	310	573		11				I	2	1.2-1.5'	1	Nails/Spikes	nail, cut	50-75%				1790	1890	Nelson 1968
316	310	573		11				I	2	1.2-1.5'	8	Nails/Spikes	nail, cut	75-99%				1790	1890	Nelson 1968
316	310	573		11				I	2	1.2-1.5'	4	Nails/Spikes	nail, indeterminate							
316	310	573		11				I	2	1.2-1.5'	28	Nails/Spikes	nail, wire	10-25%				1880	2009	Nelson 1968; IMAC 1984
316	310	573		11				I	2	1.2-1.5'	142	Nails/Spikes	nail, wire	75-99%				1880	2009	Nelson 1968; IMAC 1984
												Other Kitchen								
316	310	573		11				I	2	1.2-1.5'	1	Related	can, beverage	burnt			body			
316	310	573		11				I	2	1.2-1.5'	1	Roofing	tack, roofing	ribbed						
316	310	573		11				I	2	1.2-1.5'	1	Shell	shell							
316	310	573		11				I	2	1.2-1.5'	1	Toys	wheel	machined with beveled sides; 1.5" diameter	gray, dark					
												Utensils,								
316	310	573		11				I	2	1.2-1.5'	1	Cookware, Etc	knife		white					
316	310	573		11				I	2	1.2-1.5'	4	Window Glass	window glass		clear					
316	310	573		11				I	2	1.2-1.5'	17	Window Glass	window glass		tinted					
317	310	573		11				I	3	1.5-1.6'	2	Bottles/Jars	bottle glass		clear		body; bottle			
															brown, medium					
317	310	573		11				I	3	1.5-1.6'	1	Ceramic	redware, glazed		interior; unglazed ext.		body			
317	310	573		11				I	3	1.5-1.6'	2	Indeterminate	wire							
318	448	363.2		12				I	1	0.5-0.8'	1	Bone	bone							
318	448	363.2		12				I	1	0.5-0.8'	2	Bottles/Jars	bottle glass		clear		body; bottle			
															brown, medium					
318	448	363.2		12				I	1	0.5-0.8'	2	Ceramic	redware, glazed		interior; unglazed ext.		body			
318	448	363.2		12				I	1	0.5-0.8'	1	Ceramic	redware, glazed		brown, medium		body			
															interior; chipped ext.					
318	448	363.2		12				I	1	0.5-0.8'	1	Ceramic	whiteware, plain		chipped ext.		rim	1830	2009	Price 1979; Noël Hume 1980
318	448	363.2		12				I	1	0.5-0.8'	1	Ceramic	whiteware, plain				base, footing	1830	2009	Price 1979; Noël Hume 1980
318	448	363.2		12				I	1	0.5-0.8'	1	Ceramic	whiteware, plain		chipped ext.		body	1830	2009	Price 1979; Noël Hume 1980

Site 36Lu286 - Historic Artifact Catalog

Fs	N	E	Stp	Tu	Trench	Block	Fea	Strat	Lev	Elev	Count	Subclass	Ware Type/Object	Dec/Manufacture	Color	Emb/Mark	Form	Beg Date	End Date	Reference
318	448	363.2		12				I	1	0.5-0.8'	1	Ceramic	whiteware, plain				rim	1830	2009	Price 1979; Noël Hume 1980
318	448	363.2		12				I	1	0.5-0.8'	1	Ceramic	yellowware, plain		chipped ext.		rim	1830	1900	Ketchum 1987
318	448	363.2		12				I	1	0.5-0.8'	1	Indeterminate	metal							
318	448	363.2		12				I	1	0.5-0.8'	1	Indeterminate	plastic			gray	body			
318	448	363.2		12				I	1	0.5-0.8'	3	Indeterminate	plastic	molded	orange		rim, body			
318	448	363.2		12				I	1	0.5-0.8'	1	Nails/Spikes	nail, cut					1790	1890	Nelson 1968
318	448	363.2		12				I	1	0.5-0.8'	1	Nails/Spikes	nail, indeterminate							
318	448	363.2		12				I	1	0.5-0.8'	1	Nails/Spikes	nail, wire					1880	2009	Nelson 1968; IMAC 1984
318	448	363.2		12				I	1	0.5-0.8'	4	Window Glass	window glass		tinted					
319	448	363.2		12				I	2	0.8-1.1'	1	Ceramic	pearlware, plain		chipped int.		body	1780	1830	South 1977
319	448	363.2		12				I	2	0.8-1.1'	3	Ceramic	redware, glazed		brown, medium interior; unglazed ext.		body			
319	448	363.2		12				I	2	0.8-1.1'	1	Ceramic	redware, glazed		brown, dark interior; chipped ext.		body			
319	448	363.2		12				I	2	0.8-1.1'	1	Ceramic	redware, paste							
319	448	363.2		12				I	2	0.8-1.1'	3	Ceramic	redware, unglazed		chipped int.		body			
319	448	363.2		12				I	2	0.8-1.1'	1	Ceramic	stoneware, buff bodied		chipped int., gray ext		body			
319	448	363.2		12				I	2	0.8-1.1'	1	Ceramic	whiteware, plain		chipped ext.		body	1830	2009	Price 1979; Noël Hume 1980
319	448	363.2		12				I	2	0.8-1.1'	1	Ceramic	whiteware, plain				rim	1830	2009	Price 1979; Noël Hume 1980
319	448	363.2		12				I	2	0.8-1.1'	5	Nails/Spikes	nail, cut	10-25%				1790	1890	Nelson 1968
319	448	363.2		12				I	2	0.8-1.1'	2	Nails/Spikes	nail, cut	75-99%				1790	1890	Nelson 1968
319	448	363.2		12				I	2	0.8-1.1'	3	Nails/Spikes	nail, indeterminate							
319	448	363.2		12				I	2	0.8-1.1'	2	Nails/Spikes	nail, wire					1880	2009	Nelson 1968; IMAC 1984
319	448	363.2		12				I	2	0.8-1.1'	1	Window Glass	window glass		tinted brown, dark interior; chipped ext.		body			
320	448	363.2		12				I	3	1.1-1.35'	1	Ceramic	redware, glazed							
320	448	363.2		12				I	3	1.1-1.35'	1	Window Glass	window glass		tinted					
323	405	340		13				III	1	0.5-0.8'	1	Bottles/Jars	bottle glass		aqua		body; bottle			
323	405	340		13				III	1	0.5-0.8'	1	Indeterminate	plastic	plastic, tube	amber					
323	405	340		13				III	1	0.5-0.8'	1	Window Glass	window glass		clear					
324	405	340		13				III	2	0.8-0.95'	1	Bottles/Jars	bottle glass		aqua		body; bottle			
324	405	340		13				III	2	0.8-0.95'	1	Ceramic	hardpaste porcelain, plain				body			
324	405	340		13				III	2	0.8-0.95'	1	Ceramic	redware, unglazed		chipped int.		body			
324	405	340		13				III	2	0.8-0.95'	2	Ceramic	whiteware, plain				rim; hollowware			
324	405	340		13				III	2	0.8-0.95'	1	Ceramic	whiteware, plain		chipped ext.		body	1830	2009	Price 1979; Noël Hume 1980
324	405	340		13				III	2	0.8-0.95'	1	Ceramic	yellowware, plain				body	1830	1900	Ketchum 1987
324	405	340		13				III	2	0.8-0.95'	1	Indeterminate	metal							
324	405	340		13				III	2	0.8-0.95'	7	Nails/Spikes	nail, cut					1790	1890	Nelson 1968
324	405	340		13				III	2	0.8-0.95'	5	Nails/Spikes	nail, wire					1880	2009	Nelson 1968; IMAC 1984
324	405	340		13				III	2	0.8-0.95'	3	Window Glass	window glass		tinted					

Site 36Lu286 - Historic Artifact Catalog

Fs	N	E	Stp	Tu	Trench	Block	Fea	Strat	Lev	Elev	Count	Subclass	Ware Type/Object	Dec/Manufacture	Color	Emb/Mark	Form	Beg Date	End Date	Reference
325	405	340		13				III	3	0.95-1.25'	5	Bottles/Jars	bottle glass		clear		body; bottle			
325	405	340		13				III	3	0.95-1.25'	2	Bottles/Jars	bottle glass		blue, light		body; bottle			
325	405	340		13				III	3	0.95-1.25'	1	Ceramic	ironstone, plain				body	1840	2009	Wetherbee 1980
325	405	340		13				III	3	0.95-1.25'	12	Ceramic	redware, glazed		brown, dark interior; chipped ext.		body; hollowware			
325	405	340		13				III	3	0.95-1.25'	22	Ceramic	redware, glazed		brown, medium interior; unglazed ext.		body; hollowware			
325	405	340		13				III	3	0.95-1.25'	10	Ceramic	redware, glazed		brown, dark interior; unglazed ext.		body; hollowware			
325	405	340		13				III	3	0.95-1.25'	2	Ceramic	redware, glazed		brown, dark interior; chipped ext.		rim; hollowware			
325	405	340		13				III	3	0.95-1.25'	8	Ceramic	redware, glazed		brown, medium interior; chipped ext.		body; hollowware			
325	405	340		13				III	3	0.95-1.25'	1	Ceramic	redware, glazed	rolled rim	brown, medium interior; unglazed ext.		rim; hollowware			
325	405	340		13				III	3	0.95-1.25'	7	Ceramic	redware, paste							
325	405	340		13				III	3	0.95-1.25'	3	Ceramic	redware, unglazed		chipped interior		base; hollowware			
325	405	340		13				III	3	0.95-1.25'	30	Ceramic	redware, unglazed		chipped int.		body			
325	405	340		13				III	3	0.95-1.25'	1	Ceramic	softpaste porcelain, hand painted		mulberry and green ext.	floral motif ext.	rim, shoulder; pitcher			
325	405	340		13				III	3	0.95-1.25'	2	Ceramic	softpaste porcelain, plain				handle; pitcher			
325	405	340		13				III	3	0.95-1.25'	5	Ceramic	softpaste porcelain, plain				rim, spout; pitcher			
325	405	340		13				III	3	0.95-1.25'	4	Ceramic	softpaste porcelain, plain				body; pitcher			
325	405	340		13				III	3	0.95-1.25'	1	Ceramic	whiteware, hand painted		green int.	indeterminate motif	rim	1830	1860	Price 1979; Noël Hume 1980
325	405	340		13				III	3	0.95-1.25'	2	Ceramic	whiteware, hand painted		blue, light int.	indeterminate motif	body	1830	1860	Price 1979; Noël Hume 1980
325	405	340		13				III	3	0.95-1.25'	1	Ceramic	whiteware, hand painted		black and green int. chipped interior;	band int.	body	1840	1860	Lustrum et al. 1982; Majewski and O'Brian 1984
325	405	340		13				III	3	0.95-1.25'	2	Ceramic	whiteware, hand painted		green, medium ext.	indeterminate motif	body	1840	1860	Loftstrum et al. 1982; Majewski and O'Brian 1984
325	405	340		13				III	3	0.95-1.25'	2	Ceramic	whiteware, hand painted		green, medium ext.	indeterminate motif	body	1840	1860	Loftstrum et al. 1982; Majewski and O'Brian 1984
325	405	340		13				III	3	0.95-1.25'	3	Ceramic	whiteware, hand painted		green, medium interior/ext.	banded interior/ext.	rim; hollowware	1840	1860	Loftstrum et al. 1982; Majewski and O'Brian 1984
325	405	340		13				III	3	0.95-1.25'	1	Ceramic	whiteware, hand painted		green, medium ext.	floral motif ext.	body	1840	1860	Loftstrum et al. 1982; Majewski and O'Brian 1984
325	405	340		13				III	3	0.95-1.25'	6	Ceramic	whiteware, plain				body; hollowware	1830	2009	Price 1979; Noël Hume 1980
325	405	340		13				III	3	0.95-1.25'	2	Ceramic	whiteware, plain				rim; hollowware	1830	2009	Price 1979; Noël Hume 1980
325	405	340		13				III	3	0.95-1.25'	6	Ceramic	whiteware, plain		chipped ext.		rim	1830	2009	Price 1979; Noël Hume 1980
325	405	340		13				III	3	0.95-1.25'	58	Ceramic	whiteware, plain		chipped ext.		body	1830	2009	Price 1979; Noël Hume 1980
325	405	340		13				III	3	0.95-1.25'	4	Ceramic	whiteware, plain				rim	1830	2009	Price 1979; Noël Hume 1980

Site 36Lu286 - Historic Artifact Catalog

Fs	N	E	Stp	Tu	Trench	Block	Fea	Strat	Lev	Elev	Count	Subclass	Ware Type/Object	Dec/Manufacture	Color	Emb/Mark	Form	Beg Date	End Date	Reference
325	405	340		13				III	3	0.95-1.25'	4	Ceramic	whiteware, plain				base, footring	1830	2009	Price 1979; Noël Hume 1980
325	405	340		13				III	3	0.95-1.25'	17	Ceramic	whiteware, plain				body	1830	2009	Price 1979; Noël Hume 1980
325	405	340		13				III	3	0.95-1.25'	3	Ceramic	whiteware, plain	molded		geometric and floral motif int.	body	1830	2009	Price 1979; Noël Hume 1980
325	405	340		13				III	3	0.95-1.25'	4	Ceramic	whiteware, plain	molded		geometric and floral motif int.	rim	1830	2009	Price 1979; Noël Hume 1980
325	405	340		13				III	3	0.95-1.25'	1	Ceramic	whiteware, sponged and stamped		red and green, light int.	band and floral motif int.	rim	1830	1871	Robacker and Robacker 1978
325	405	340		13				III	3	0.95-1.25'	1	Ceramic	whiteware, sponged and stamped		red and blue int.	band and floral motif int.	rim	1830	1871	Robacker and Robacker 1978
325	405	340		13				III	3	0.95-1.25'	1	Ceramic	whiteware, sponged and stamped		red int.	floral motif int.	body	1830	1871	Robacker and Robacker 1978
325	405	340		13				III	3	0.95-1.25'	1	Ceramic	whiteware, sponged and stamped		green, light int.	floral motif int.	body	1830	1871	Robacker and Robacker 1978
325	405	340		13				III	3	0.95-1.25'	13	Ceramic	whiteware, sponged and stamped		purple and green, medium ext.	floral motif ext.	body	1830	1871	Robacker and Robacker 1978
325	405	340		13				III	3	0.95-1.25'	1	Ceramic	yellowware, colored glaze		chipped interior; brown, medium ext.		body	1830	1900	Ketchum 1987
325	405	340		13				III	3	0.95-1.25'	3	Ceramic	yellowware, colored glaze		brown, medium interior; chipped ext.		body	1827	1922	Brown 1982
325	405	340		13				III	3	0.95-1.25'	1	Ceramic	yellowware, colored glaze		brown, medium interior; unglazed ext.		body	1827	1922	Brown 1982
325	405	340		13				III	3	0.95-1.25'	1	Ceramic	yellowware, paste					1830	1900	Ketchum 1987
325	405	340		13				III	3	0.95-1.25'	1	Ceramic	yellowware, plain		chipped int.		body	1830	1900	Ketchum 1987
325	405	340		13				III	3	0.95-1.25'	1	Ceramic	yellowware, plain				base	1830	1900	Ketchum 1987
325	405	340		13				III	3	0.95-1.25'	1	Ceramic	yellowware, plain		chipped ext.		body	1830	1900	Ketchum 1987
325	405	340		13				III	3	0.95-1.25'	61	Nails/Spikes	nail, cut					1790	1890	Nelson 1968
325	405	340		13				III	3	0.95-1.25'	3	Window Glass	window glass		tinted					
326	405	340		13				I	4	1.25-1.55'	1	Ceramic	pearlware, plain				body	1780	1830	South 1977
326	405	340		13				I	4	1.25-1.55'	1	Ceramic	pearlware, simple bands		red int.		base, footring	1790	1820	South 1977
326	405	340		13				I	4	1.25-1.55'	1	Ceramic	pearlware, sponged		green, light int.	sponged int.	body	1790	1850	Azizi et al. 1996
326	405	340		13				I	4	1.25-1.55'	6	Ceramic	redware, glazed		brown, medium interior/ext.		body			
326	405	340		13				I	4	1.25-1.55'	5	Ceramic	redware, glazed		brown, dark interior; chipped ext.		body			
326	405	340		13				I	4	1.25-1.55'	8	Ceramic	redware, glazed		brown, dark interior; unglazed ext.		body			
326	405	340		13				I	4	1.25-1.55'	7	Ceramic	redware, glazed		brown, medium interior; chipped ext.		body			
326	405	340		13				I	4	1.25-1.55'	1	Ceramic	redware, glazed		clear		body			
326	405	340		13				I	4	1.25-1.55'	5	Ceramic	redware, glazed	rolled rim	brown, dark interior; unglazed ext.		rim; hollowware			
326	405	340		13				I	4	1.25-1.55'	7	Ceramic	redware, paste							

Site 36Lu286 - Historic Artifact Catalog

Fs	N	E	Stp	Tu	Trench	Block	Fea	Strat	Lev	Elev	Count	Subclass	Ware Type/Object	Dec/Manufacture	Color	Emb/Mark	Form	Beg Date	End Date	Reference
326	405	340		13				I	4	1.25-1.55'	15	Ceramic	redware, unglazed		chipped int.		body rim; hollowware			
326	405	340		13				I	4	1.25-1.55'	1	Ceramic	redware, unglazed	rolled rim	chipped int.					
326	405	340		13				I	4	1.25-1.55'	11	Ceramic	softpaste porcelain, plain				body			
326	405	340		13				I	4	1.25-1.55'	2	Ceramic	whiteware, hand painted		blue, medium ext. red and green, light int.	indeterminate motif	body	1830	2009	Price 1979; Noël Hume 1980 Majewski and O'Brian 1984;
326	405	340		13				I	4	1.25-1.55'	2	Ceramic	whiteware, hand painted			geometric int.	rim	1840	1860	Lofstrum et al. 1982
326	405	340		13				I	4	1.25-1.55'	4	Ceramic	whiteware, hand painted		black, red, yellow and green, medium int. red, black and green, light ext.	band and floral motif int.	rim; plate/saucer body; hollowware	1840	1860	Majewski and O'Brian 1984; Lofstrum et al. 1982
326	405	340		13				I	4	1.25-1.55'	1	Ceramic	whiteware, hand painted		chipped interior; blue, medium ext.	floral motif ext.		1830	1860	Majewski and O'Brian 1984; Lofstrum et al. 1982
326	405	340		13				I	4	1.25-1.55'	1	Ceramic	whiteware, hand painted	molded		geometric ext.	rim	1830	2009	Price 1979; Noël Hume 1980
326	405	340		13				I	4	1.25-1.55'	3	Ceramic	whiteware, plain				base, footring	1830	2009	Price 1979; Noël Hume 1980
326	405	340		13				I	4	1.25-1.55'	17	Ceramic	whiteware, plain				body	1830	2009	Price 1979; Noël Hume 1980
326	405	340		13				I	4	1.25-1.55'	4	Ceramic	whiteware, plain				rim	1830	2009	Price 1979; Noël Hume 1980
326	405	340		13				I	4	1.25-1.55'	11	Ceramic	whiteware, plain		chipped ext.		body	1830	2009	Price 1979; Noël Hume 1980
326	405	340		13				I	4	1.25-1.55'	6	Ceramic	whiteware, shell edge		blue, medium int.	curved lines (no incising) int.	rim; plate	1830	1891	Lofstrum et al. 1982; Miller and Hunter 1990
326	405	340		13				I	4	1.25-1.55'	1	Ceramic	whiteware, shell edge		blue, medium int.	incised curved lines int.	rim; plate	1830	1891	Lofstrum et al. 1982; Miller and Hunter 1990
326	405	340		13				I	4	1.25-1.55'	6	Ceramic	whiteware, sponged whiteware, transfer printed, blue		red and blue, light int.	band int.	rim, body	1830	1860	Robacker and Robacker 1978; Majewski and O'Brian 1984
326	405	340		13				I	4	1.25-1.55'	2	Ceramic	whiteware, transfer printed, blue		blue, light int.	geometric int.	body	1828	1860	Majewski and O'Brian 1984; Mullins 1988
326	405	340		13				I	4	1.25-1.55'	2	Ceramic	whiteware, transfer printed, blue		blue, light int.	geometric int.	rim body; hollowware	1828	1860	Majewski and O'Brian 1984; Mullins 1988
326	405	340		13				I	4	1.25-1.55'	1	Ceramic	whiteware, transfer printed, purple		purple interior/ext.	floral motif interior/ext.		1830	1860	Lofstrum et al. 1982
326	405	340		13				I	4	1.25-1.55'	1	Ceramic	whiteware, transfer printed, purple		purple int.	geometric int.	body	1830	1860	Lofstrum et al. 1982
326	405	340		13				I	4	1.25-1.55'	1	Ceramic	yellowware, plain		chipped ext.		body	1830	1900	Ketchum 1987
326	405	340		13				I	4	1.25-1.55'	1	Ceramic	yellowware, plain				body	1830	1900	Ketchum 1987
326	405	340		13				I	4	1.25-1.55'	1	Ceramic	yellowware, plain				rim	1830	1900	Ketchum 1987
326	405	340		13				I	4	1.25-1.55'	15	Nails/Spikes	nail, cut					1790	1890	Nelson 1968
326	405	340		13				I	4	1.25-1.55'	3	Nails/Spikes	nail, indeterminate							
326	405	340		13				I	4	1.25-1.55'	1	Window Glass	window glass		tinted brown, medium interior; unglazed ext.					
327	405	340		13				I	5	1.55-1.8'	1	Ceramic	redware, glazed		brown, medium interior; chipped ext.		body			
327	405	340		13				I	5	1.55-1.8'	2	Ceramic	redware, glazed		brown, medium interior; chipped ext.		body			

Site 36Lu286 - Historic Artifact Catalog

Fs	N	E	Stp	Tu	Trench	Block	Fea	Strat	Lev	Elev	Count	Subclass	Ware Type/Object	Dec/Manufacture	Color	Emb/Mark	Form	Beg Date	End Date	Reference	
327	405	340		13				I	5	1.55-1.8'	1	Ceramic	redware, paste								
327	405	340		13				I	5	1.55-1.8'	1	Ceramic	whiteware, shell edge	scalloped, embossed	blue, medium int.	curved lines, circles above lines int.	rim; plate	1830	1891	Lotstrum et al. 1982; Miller and Hunter 1990	
329	340	419		14				I	1	1.15' 0.85-	1	Bottles/Jars	bottle glass		blue, light brown, medium interior; unglazed ext.		body; bottle				
329	340	419		14				I	1	1.15' 0.85-	1	Ceramic	redware, glazed			brown, light interior; unglazed ext.		base			
329	340	419		14				I	1	1.15' 0.85-	4	Ceramic	redware, glazed			unglazed ext.		body			
329	340	419		14				I	1	1.15' 0.85-	3	Ceramic	redware, glazed			brown, medium interior; unglazed ext.		body			
329	340	419		14				I	1	1.15' 0.85-	3	Ceramic	redware, glazed			interior; unglazed ext.		body			
329	340	419		14				I	1	1.15' 0.85-	6	Ceramic	redware, glazed			brown, medium interior; unglazed ext.		body			
329	340	419		14				I	1	1.15' 0.85-	4	Ceramic	redware, glazed			interior; chipped ext.		body			
329	340	419		14				I	1	1.15' 0.85-	7	Ceramic	redware, glazed			brown, dark interior; chipped ext.		body			
329	340	419		14				I	1	1.15' 0.85-	2	Ceramic	redware, glazed			unglazed ext.		body			
329	340	419		14				I	1	1.15' 0.85-	1	Ceramic	redware, glazed			brown, light interior; chipped ext.		body			
329	340	419		14				I	1	1.15' 0.85-	1	Ceramic	redware, glazed			chipped interior; brown, medium ext.		body			
329	340	419		14				I	1	1.15' 0.85-	1	Ceramic	redware, glazed	coggled; burnt ext.		unglazed ext.		rim			
329	340	419		14				I	1	1.15' 0.85-	4	Ceramic	redware, paste	irregular; slip chipped off; 8.5" diameter							
329	340	419		14				I	1	1.15' 0.85-	1	Ceramic	redware, slip decorated				rim	1733	1850	Magid 1984	
329	340	419		14				I	1	1.15' 0.85-	7	Ceramic	redware, unglazed			chipped int.		body			
329	340	419		14				I	1	1.15' 0.85-	1	Ceramic	whiteware, annular			blue, light ext. chipped interior; blue, light ext.	bands ext.	body	1830	1860	Price 1979; Mullins 1988
329	340	419		14				I	1	1.15' 0.85-	2	Ceramic	whiteware, annular				bands ext.	body	1830	1860	Price 1979; Mullins 1988
329	340	419		14				I	1	1.15' 0.85-	1	Ceramic	whiteware, hand painted			black int.	bands int.	rim	1830	1860	Majewski and O'Brian 1984
329	340	419		14				I	1	1.15' 0.85-	1	Ceramic	whiteware, plain					rim	1830	2009	Price 1979; Noël Hume 1980
329	340	419		14				I	1	1.15' 0.85-	1	Ceramic	whiteware, plain					body	1830	2009	Price 1979; Noël Hume 1980
329	340	419		14				I	1	1.15' 0.85-	3	Ceramic	whiteware, plain			chipped ext.		body	1830	2009	Price 1979; Noël Hume 1980
329	340	419		14				I	1	1.15' 0.85-	2	Indeterminate	metal								
329	340	419		14				I	1	1.15' 0.85-	4	Indeterminate	wire								
329	340	419		14				I	1	1.15' 0.85-	2	Nails/Spikes	nail, cut	10-25%					1790	1890	Nelson 1968
329	340	419		14				I	1	1.15' 0.85-	2	Nails/Spikes	nail, cut	75-99%					1790	1890	Nelson 1968
329	340	419		14				I	1	1.15'	1	Nails/Spikes	nail, wrought						1700	1830	IMAC 1984

Site 36Lu286 - Historic Artifact Catalog

Fs	N	E	Stp	Tu	Trench	Block	Fea	Strat	Lev	Elev	Count	Subclass	Ware Type/Object	Dec/Manufacture	Color	Emb/Mark	Form	Beg Date	End Date	Reference
329	340	419		14				I	1	0.85-1.15'	3	Window Glass	window glass		tinted					
330	340	419		14				I	2	1.15-1.45'	1	Bottles/Jars	bottle glass	blown in mold, embossed	blue, light	indeterminate embossment	body; bottle	1800	1870	Deiss 1981
330	340	419		14				I	2	1.15-1.45'	2	Brick, Block	brick							
330	340	419		14				I	2	1.15-1.45'	1	Ceramic	redware, glazed		brown, medium interior; chipped ext.		rim; hollowware			
330	340	419		14				I	2	1.15-1.45'	2	Ceramic	redware, glazed		brown, dark interior/ext.		body; hollowware			
330	340	419		14				I	2	1.15-1.45'	5	Ceramic	redware, glazed		brown, dark interior; unglazed ext.		body; hollowware			
330	340	419		14				I	2	1.15-1.45'	7	Ceramic	redware, glazed		brown, medium interior; unglazed ext.		body			
330	340	419		14				I	2	1.15-1.45'	3	Ceramic	redware, glazed		brown, dark interior; chipped ext.		body			
330	340	419		14				I	2	1.15-1.45'	4	Ceramic	redware, glazed		brown, medium interior; chipped ext.		body			
330	340	419		14				I	2	1.15-1.45'	3	Ceramic	redware, glazed		clear interior; unglazed ext.		body			
330	340	419		14				I	2	1.15-1.45'	1	Ceramic	redware, glazed	rolled rim	brown, medium interior; unglazed ext.		rim; hollowware			
330	340	419		14				I	2	1.15-1.45'	1	Ceramic	redware, glazed	cogged edge	clear interior; chipped ext.		rim			
330	340	419		14				I	2	1.15-1.45'	1	Ceramic	redware, paste							
330	340	419		14				I	2	1.15-1.45'	10	Ceramic	redware, unglazed		chipped interior;		body			
330	340	419		14				I	2	1.15-1.45'	1	Ceramic	redware, unglazed	incised	chipped interior; brown, light interior/ext.		body			
330	340	419		14				I	2	1.15-1.45'	1	Ceramic	stoneware, gray bodied				body			
330	340	419		14				I	2	1.15-1.45'	4	Ceramic	whiteware, plain		chipped ext.		body	1830	2009	Price 1979; Noël Hume 1980
330	340	419		14				I	2	1.15-1.45'	7	Ceramic	whiteware, plain				body	1830	2009	Price 1979; Noël Hume 1980
330	340	419		14				I	2	1.15-1.45'	1	Ceramic	whiteware, simple bands		brown, dark int.	bands int.	rim	1830	1860	Majewski and O'Brian 1984 Robacker and Robacker
330	340	419		14				I	2	1.15-1.45'	1	Ceramic	whiteware, sponged		blue, light int.	indeterminate motif int.	body	1830	1871	1978 Robacker and Robacker
330	340	419		14				I	2	1.15-1.45'	4	Ceramic	hand painted		green, light and gold	floral motif int.	body	1830	1871	1978
330	340	419		14				I	2	1.15-1.45'	1	Ceramic	whiteware, transfer printed, brown		brown, medium interior; chipped ext.	floral motif int.	body	1828	1850	Majewski and O'Brian 1984
330	340	419		14				I	2	1.15-1.45'	1	Ceramic	whiteware, transfer printed, Flow Blue		blue, dark int.	indeterminate motif int.	rim	1844	1860	Lofstrum et al. 1982
330	340	419		14				I	2	1.15-1.45'	1	Glass	Decorative Table hollowware	embossed	clear	sunburst motif ext.	body			
330	340	419		14				I	2	1.15-1.45'	4	Nails/Spikes	nail, cut					1790	1890	Nelson 1968
330	340	419		14				I	2	1.15-1.45'	13	Nails/Spikes	nail, indeterminate							
330	340	419		14				I	2	1.15-1.45'	1	Window Glass	window glass		tinted					
331	340	419		14				III	3	1.45-1.75'	13	Brick, Block	brick							

Site 36Lu286 - Historic Artifact Catalog

Fs	N	E	Stp	Tu	Trench	Block	Fea	Strat	Lev	Elev	Count	Subclass	Ware Type/Object	Dec/Manufacture	Color	Emb/Mark	Form	Beg Date	End Date	Reference
331	340	419		14				III	3	1.45-1.75'	6	Ceramic	redware, glazed		brown, dark interior; unglazed ext.		body; hollowware			
331	340	419		14				III	3	1.45-1.75'	1	Ceramic	redware, glazed		brown, dark interior; unglazed ext.		base; hollowware			
331	340	419		14				III	3	1.45-1.75'	2	Ceramic	redware, glazed		brown, medium interior; unglazed ext.		body; hollowware			
331	340	419		14				III	3	1.45-1.75'	2	Ceramic	redware, glazed		brown, dark interior; chipped ext.		rim; hollowware			
331	340	419		14				III	3	1.45-1.75'	2	Ceramic	redware, glazed		brown, medium interior; unglazed ext.		base; hollowware			
331	340	419		14				III	3	1.45-1.75'	3	Ceramic	redware, glazed		brown, light interior; unglazed ext.		body			
331	340	419		14				III	3	1.45-1.75'	5	Ceramic	redware, glazed		brown, light interior; chipped ext.		body			
331	340	419		14				III	3	1.45-1.75'	7	Ceramic	redware, glazed		brown, medium interior; chipped ext.		body			
331	340	419		14				III	3	1.45-1.75'	12	Ceramic	redware, unglazed	misc. hollowware	chipped interior;		body; hollowware			
331	340	419		14				III	3	1.45-1.75'	1	Ceramic	whiteware, dipped mocha		brown and blue ext.	worn ext.	body; hollowware	1830	1860	Price 1979; Mullins 1988
331	340	419		14				III	3	1.45-1.75'	1	Ceramic	whiteware, plain				body	1830	2009	Price 1979; Noël Hume 1980
331	340	419		14				III	3	1.45-1.75'	4	Ceramic	whiteware, plain		chipped int.		body	1830	2009	Price 1979; Noël Hume 1980
331	340	419		14				III	3	1.45-1.75'	1	Ceramic	whiteware, plain	molded, panel			body	1830	2009	Price 1979; Noël Hume 1980
331	340	419		14				III	3	1.45-1.75'	1	Ceramic	whiteware, shell edge	molded edge	blue int.	unscaloped, impressed curved lines int.	rim; plate	1830	1891	Lofstrum et al. 1982; Miller and Hunter 1990
331	340	419		14				III	3	1.45-1.75'	5	Ceramic	whiteware, simple bands		blue, light and white ext.	bands ext.	rim	1840	1860	Majewski and O'Brian 1984
331	340	419		14				III	3	1.45-1.75'	4	Ceramic	whiteware, simple bands		blue, light and white ext.	bands ext.	body	1840	1860	Majewski and O'Brian 1984
331	340	419		14				III	3	1.45-1.75'	9	Nails/Spikes	nail, cut					1790	1890	Nelson 1968
332	340	419		14				I	4	1.75-2.3'	6	Bone	bone							
332	340	419		14				I	4	1.75-2.3'	1	Bottles/Jars	bottle glass		blue, light		body; bottle			
332	340	419		14				I	4	1.75-2.3'	9	Brick, Block	brick							
332	340	419		14				I	4	1.75-2.3'	6	Ceramic	redware, glazed		brown, dark interior; chipped ext.		body; hollowware			
332	340	419		14				I	4	1.75-2.3'	1	Ceramic	redware, glazed		brown, dark interior/ext.		body; hollowware			
332	340	419		14				I	4	1.75-2.3'	10	Ceramic	redware, glazed		brown, dark interior; unglazed ext.		body			
332	340	419		14				I	4	1.75-2.3'	3	Ceramic	redware, glazed		brown, light interior; unglazed ext.		body			
332	340	419		14				I	4	1.75-2.3'	3	Ceramic	redware, glazed		brown, medium interior; unglazed ext.		body			
332	340	419		14				I	4	1.75-2.3'	2	Ceramic	redware, unglazed		chipped interior;		body			
332	340	419		14				I	4	1.75-2.3'	3	Ceramic	whiteware, plain				rim	1830	2009	Price 1979; Noël Hume 1980
332	340	419		14				I	4	1.75-2.3'	2	Ceramic	whiteware, plain				body	1830	2009	Price 1979; Noël Hume 1980
332	340	419		14				I	4	1.75-2.3'	4	Ceramic	whiteware, plain		chipped ext.		body	1830	2009	Price 1979; Noël Hume 1980

Site 36Lu286 - Historic Artifact Catalog

Fs	N	E	Stp	Tu	Trench	Block	Fea	Strat	Lev	Elev	Count	Subclass	Ware Type/Object	Dec/Manufacture	Color	Emb/Mark	Form	Beg Date	End Date	Reference
332	340	419		14				I	4	1.75-2.3'	1	Ceramic	whiteware, simple bands		brown and yellow int.	bands int.	body	1830	1860	Majewski and O'Brian 1984
332	340	419		14				I	4	1.75-2.3'	3	Ceramic	whiteware, transfer printed, blue		blue interior/ext.	geometric and floral motif interior; floral motif ext.	rim	1828	1860	Majewski and O'Brian 1984; Mullins 1988
332	340	419		14				I	4	1.75-2.3'	5	Ceramic	whiteware, transfer printed, blue		blue interior/ext.	floral motif interior/ext.	body	1828	1860	Majewski and O'Brian 1984; Mullins 1988
332	340	419		14				I	4	1.75-2.3'	1	Nails/Spikes	nail, cut					1790	1890	Nelson 1968
333	340	350		7				III	1	0.5-0.8'	2	Activities-Other	ceramic pipe							
333	340	350		7				III	1	0.5-0.8'	2	Bottles/Jars	bottle glass		clear		body; bottle			
333	340	350		7				III	1	0.5-0.8'	1	Bottles/Jars	bottle glass	blown in mold	clear	"DR.."	body; bottle	1800	1870	Deiss 1981
333	340	350		7				III	1	0.5-0.8'	1	Brick, Block	brick							
333	340	350		7				III	1	0.5-0.8'	2	Ceramic	pearlware, plain				base; flatware	1780	1830	South 1977
333	340	350		7				III	1	0.5-0.8'	1	Ceramic	redware, glazed		brown, medium interior/ext.		body; hollowware			
333	340	350		7				III	1	0.5-0.8'	7	Ceramic	redware, glazed		brown, dark interior; chipped ext.		body; hollowware			
333	340	350		7				III	1	0.5-0.8'	7	Ceramic	redware, glazed		brown, dark interior; unglazed ext.		body; hollowware			
333	340	350		7				III	1	0.5-0.8'	10	Ceramic	redware, glazed		brown, medium interior; unglazed ext.		body; hollowware			
333	340	350		7				III	1	0.5-0.8'	2	Ceramic	redware, glazed		brown, medium interior; unglazed ext.		base; hollowware			
333	340	350		7				III	1	0.5-0.8'	1	Ceramic	redware, glazed		brown, light interior; chipped ext.		body; hollowware			
333	340	350		7				III	1	0.5-0.8'	1	Ceramic	redware, glazed		chipped interior; brown, dark ext.		rim; hollowware			
333	340	350		7				III	1	0.5-0.8'	5	Ceramic	redware, glazed		brown, medium interior; chipped ext.		body; hollowware			
333	340	350		7				III	1	0.5-0.8'	11	Ceramic	redware, glazed		chipped interior; brown, dark ext.		body			
333	340	350		7				III	1	0.5-0.8'	2	Ceramic	redware, glazed	rolled rim	chipped interior; brown, dark ext.		rim; hollowware			
333	340	350		7				III	1	0.5-0.8'	3	Ceramic	redware, glazed	rolled rim	brown, dark interior; unglazed ext.		rim; hollowware			
333	340	350		7				III	1	0.5-0.8'	1	Ceramic	redware, paste							
333	340	350		7				III	1	0.5-0.8'	1	Ceramic	redware, unglazed				base; hollowware			
333	340	350		7				III	1	0.5-0.8'	1	Ceramic	redware, unglazed				body; hollowware			
333	340	350		7				III	1	0.5-0.8'	1	Ceramic	whiteware, dipped mocha		brown and green ext.	incised lines and bands ext.	body; hollowware	1830	1860	Price 1979; Mullins 1988
333	340	350		7				III	1	0.5-0.8'	1	Ceramic	whiteware, hand painted		blue int.	floral motif int.	body	1840	1860	Lotstrum et al. 1982; Majewski and O'Brian 1984
333	340	350		7				III	1	0.5-0.8'	1	Ceramic	whiteware, hand painted		green ext.	indeterminate motif	body; hollowware	1840	1860	Lotstrum et al. 1982; Majewski and O'Brian 1984
333	340	350		7				III	1	0.5-0.8'	1	Ceramic	whiteware, plain				lid, bottom rim; hollowware	1830	2009	Price 1979; Noël Hume 1980
333	340	350		7				III	1	0.5-0.8'	3	Ceramic	whiteware, plain				rim; flatware	1830	2009	Price 1979; Noël Hume 1980
333	340	350		7				III	1	0.5-0.8'	12	Ceramic	whiteware, plain				body; flatware	1830	2009	Price 1979; Noël Hume 1980
333	340	350		7				III	1	0.5-0.8'	1	Ceramic	whiteware, plain				body	1830	2009	Price 1979; Noël Hume 1980

Site 36Lu286 - Historic Artifact Catalog

Fs	N	E	Stp	Tu	Trench	Block	Fea	Strat	Lev	Elev	Count	Subclass	Ware Type/Object	Dec/Manufacture	Color	Emb/Mark	Form	Beg Date	End Date	Reference
333	340	350		7				III	1	0.5-0.8'	1	Ceramic	whiteware, plain				base	1830	2009	Price 1979; Noël Hume 1980
333	340	350		7				III	1	0.5-0.8'	1	Ceramic	whiteware, shell edge	scalloped, molded	blue int.		rim; plate	1830	1891	Lofstrum et al. 1982; Miller and Hunter 1990
333	340	350		7				III	1	0.5-0.8'	1	Ceramic	yellowware, Rockingham-like				rim	1845	1900	South 1977
333	340	350		7				III	1	0.5-0.8'	1	Clothing	button	4 hole; size 26	white					
333	340	350		7				III	1	0.5-0.8'	1	Fasteners	U.S. quarter					1968		
333	340	350		7				III	1	0.5-0.8'	1	Coins	Plexiglas							
333	340	350		7				III	1	0.5-0.8'	1	Indeterminate	Nails/Spikes	nail, cut				1790	1890	Nelson 1968
333	340	350		7				III	1	0.5-0.8'	1	Other Kitchen	Related							
333	340	350		7				III	1	0.5-0.8'	1	Canisters	canning jar lid liner		white opaque		lid	1869	1950	Toulouse 1971
333	340	350		7				III	1	0.5-0.8'	31	Window Glass	window glass		tinted					
334	340	350		7				III	2	0.8-1.1'	6	Activities-Other	ceramic pipe							
334	340	350		7				III	2	0.8-1.1'	1	Brick, Block	brick							
334	340	350		7				III	2	0.8-1.1'	5	Ceramic	pearlware, hand painted		blue, dark int.	indeterminate motif int.	body	1780	1820	South 1977
334	340	350		7				III	2	0.8-1.1'	1	Ceramic	pearlware, hand painted		blue, dark interior/ext.	bands interior; bands and floral motif ext.	rim; hollowware	1780	1820	South 1977
334	340	350		7				III	2	0.8-1.1'	1	Ceramic	pearlware, transfer printed, blue		blue, dark int.	floral motif int.	body	1780	1820	South 1977
334	340	350		7				III	2	0.8-1.1'	1	Ceramic	pearlware, transfer printed, blue	stamped	blue, dark int.	floral motif interior; "STEVE"	base	1780	1820	South 1977
334	340	350		7				III	2	0.8-1.1'	4	Ceramic	redware, glazed		brown, medium interior; unglazed ext.		base; hollowware			
334	340	350		7				III	2	0.8-1.1'	1	Ceramic	redware, glazed		brown, medium interior; chipped ext.		body; hollowware			
334	340	350		7				III	2	0.8-1.1'	1	Ceramic	redware, glazed		chipped interior; brown, medium ext.		rim; hollowware			
334	340	350		7				III	2	0.8-1.1'	8	Ceramic	redware, glazed		brown, medium interior; unglazed ext.		body; hollowware			
334	340	350		7				III	2	0.8-1.1'	7	Ceramic	redware, glazed		brown, dark interior; unglazed ext.		body; hollowware			
334	340	350		7				III	2	0.8-1.1'	1	Ceramic	redware, glazed		brown, dark interior/ext.		body; hollowware			
334	340	350		7				III	2	0.8-1.1'	6	Ceramic	redware, glazed		brown, dark interior; chipped ext.		body			
334	340	350		7				III	2	0.8-1.1'	1	Ceramic	redware, glazed		clear interior; chipped ext.		body			
334	340	350		7				III	2	0.8-1.1'	1	Ceramic	redware, glazed	crenulated rim	clear interior/ext.		rim			
334	340	350		7				III	2	0.8-1.1'	5	Ceramic	redware, paste							
334	340	350		7				III	2	0.8-1.1'	2	Ceramic	redware, slip decorated	slip trailed	white slip interior; chipped ext.		body	1733	1850	Magid 1984
334	340	350		7				III	2	0.8-1.1'	5	Ceramic	redware, unglazed		chipped interior;		body			
334	340	350		7				III	2	0.8-1.1'	1	Ceramic	whiteware, annular		brown, dark ext.	banded ext.	rim	1830	1860	Majewski and O'Brian 1984
334	340	350		7				III	2	0.8-1.1'	1	Ceramic	whiteware, hand painted		green, light interior; chipped ext.	indeterminate motif int.	body	1840	1860	Lofstrum et al. 1982; Majewski and O'Brian 1984
334	340	350		7				III	2	0.8-1.1'	1	Ceramic	whiteware, hand painted		red interior; red and green, medium ext.	banded interior; banded rim; and floral motif ext.	hollowware	1840	1860	Lofstrum et al. 1982; Majewski and O'Brian 1984
334	340	350		7				III	2	0.8-1.1'	1	Ceramic	whiteware, hand painted		blue int.	band int.	rim	1840	1860	Lofstrum et al. 1982; Majewski and O'Brian 1984

Site 36Lu286 - Historic Artifact Catalog

Fs	N	E	Stp	Tu	Trench	Block	Fea	Strat	Lev	Elev	Count	Subclass	Ware Type/Object	Dec/Manufacture	Color	Emb/Mark	Form	Beg Date	End Date	Reference
334	340	350		7				III	2	0.8-1.1'	1	Ceramic	whiteware, hand painted		brown ext.	indeterminate motif ext.	body	1840	1860	Lotstrum et al. 1982; Majewski and O'Brian 1984
334	340	350		7				III	2	0.8-1.1'	1	Ceramic	whiteware, plain		chipped ext.		rim	1830	2009	Price 1979; Noël Hume 1980
334	340	350		7				III	2	0.8-1.1'	5	Ceramic	whiteware, plain		chipped ext.		body	1830	2009	Price 1979; Noël Hume 1980
334	340	350		7				III	2	0.8-1.1'	6	Ceramic	whiteware, plain				body	1830	2009	Price 1979; Noël Hume 1980
334	340	350		7				III	2	0.8-1.1'	1	Ceramic	whiteware, plain		chipped ext.		base	1830	2009	Price 1979; Noël Hume 1980
334	340	350		7				III	2	0.8-1.1'	2	Ceramic	whiteware, plain				footring	1830	2009	Price 1979; Noël Hume 1980
334	340	350		7				III	2	0.8-1.1'	1	Ceramic	whiteware, plain	molded		indeterminate motif	body	1830	2009	Price 1979; Noël Hume 1980
334	340	350		7				III	2	0.8-1.1'	2	Ceramic	whiteware, shell edge		blue interior; chipped ext.	impressed straight lines int.	rim; plate	1830	1891	Lotstrum et al. 1982; Miller and Hunter 1990
334	340	350		7				III	2	0.8-1.1'	1	Ceramic	yellowware, plain				body	1830	1900	Ketchum 1987
334	340	350		7				III	2	0.8-1.1'	1	Ceramic	yellowware, plain		chipped int.		rim	1830	1900	Ketchum 1987
334	340	350		7				III	2	0.8-1.1'	8	Nails/Spikes	nail, cut					1790	1890	Nelson 1968
334	340	350		7				III	2	0.8-1.1'	76	Window Glass	window glass		tinted					
334	340	350		7				III	2	0.8-1.1'	11	Window Glass	window glass		clear					
335	340	350		7				III	3	1.1-1.4'	15	Activities-Other	ceramic pipe							
335	340	350		7				III	3	1.1-1.4'	2	Ceramic	pearlware, plain		chipped ext.		body; plate	1780	1830	South 1977
335	340	350		7				III	3	1.1-1.4'	1	Ceramic	pearlware, plain				body; plate	1780	1830	South 1977
335	340	350		7				III	3	1.1-1.4'	1	Ceramic	pearlware, shell edge	scalloped	green, medium int.	incised curved lines int.	rim; plate	1780	1830	South 1977
335	340	350		7				III	3	1.1-1.4'	1	Ceramic	redware, glazed		brown, dark interior; chipped ext.		body			
335	340	350		7				III	3	1.1-1.4'	3	Ceramic	redware, glazed		brown, dark interior; unglazed ext.		body			
335	340	350		7				III	3	1.1-1.4'	1	Ceramic	redware, glazed		brown, medium interior; chipped ext.		body			
335	340	350		7				III	3	1.1-1.4'	5	Ceramic	redware, glazed		brown, medium interior; unglazed ext.		body			
335	340	350		7				III	3	1.1-1.4'	3	Ceramic	redware, unglazed		chipped interior;		body			
335	340	350		7				III	3	1.1-1.4'	1	Ceramic	whiteware, hand painted		red and black int.	indeterminate motif int.	body	1840	1860	Lotstrum et al. 1982; Majewski and O'Brian 1984
335	340	350		7				III	3	1.1-1.4'	1	Ceramic	whiteware, overglaze decal		black, green, red, and yellow int.	floral motif int.	body	1890	2009	Haskell 1981
335	340	350		7				III	3	1.1-1.4'	1	Ceramic	whiteware, overglaze decal		black, green, and yellow int.	floral motif int.	rim	1890	2009	Haskell 1981
335	340	350		7				III	3	1.1-1.4'	1	Ceramic	whiteware, plain				body	1830	2009	Price 1979; Noël Hume 1980
335	340	350		7				III	3	1.1-1.4'	6	Ceramic	whiteware, plain		chipped ext.		body	1830	2009	Price 1979; Noël Hume 1980
335	340	350		7				III	3	1.1-1.4'	1	Ceramic	yellowware, plain				rim	1830	1900	Ketchum 1987
335	340	350		7				III	3	1.1-1.4'	1	Miscellaneous	Hardware		spring					
335	340	350		7				III	3	1.1-1.4'	1	Nails/Spikes	nail, cut					1790	1890	Nelson 1968
335	340	350		7				III	3	1.1-1.4'	2	Nails/Spikes	nail, wire					1880	2009	Nelson 1968; IMAC 1984
335	340	350		7				III	3	1.1-1.4'	79	Window Glass	window glass		tinted					
335	340	350		7				III	3	1.1-1.4'	2	Window Glass	window glass		clear					

Site 36Lu286 - Historic Artifact Catalog

Fs	N	E	Stp	Tu	Trench	Block	Fea	Strat	Lev	Elev	Count	Subclass	Ware Type/Object	Dec/Manufacture	Color	Emb/Mark	Form	Beg Date	End Date	Reference
336	340	350		7				III	4	1.4-1.7'	14	Activities-Other	ceramic pipe							
336	340	350		7				III	4	1.4-1.7'	1	Bottles/Jars	bottle glass		blue, light		body; bottle			
336	340	350		7				III	4	1.4-1.7'	1	Bottles/Jars	bottle glass		clear		body; bottle			
336	340	350		7				III	4	1.4-1.7'	1	Bottles/Jars	bottle glass		clear		body; bottle			
336	340	350		7				III	4	1.4-1.7'	1	Bottles/Jars	container glass		peach, light		rim			
336	340	350		7				III	4	1.4-1.7'	7	Brick, Block	brick							
336	340	350		7				III	4	1.4-1.7'	1	Ceramic	redware, glazed		brown, medium interior; chipped ext.		body			
336	340	350		7				III	4	1.4-1.7'	1	Ceramic	whiteware, hand painted		green, medium ext.	floral motif ext.	body	1840	1860	Lolstrum et al. 1982; Majewski and O'Brian 1984
336	340	350		7				III	4	1.4-1.7'	1	Ceramic	whiteware, plain				base	1830	2009	Price 1979; Noël Hume 1980
336	340	350		7				III	4	1.4-1.7'	1	Ceramic	whiteware, plain				body	1830	2008	Price 1979; Noël Hume 1980
336	340	350		7				III	4	1.4-1.7'	1	Nails/Spikes	nail, wire					1880	2009	Nelson 1968; IMAC 1984
336	340	350		7				III	4	1.4-1.7'	2	Window Glass	window glass		clear					
336	340	350		7				III	4	1.4-1.7'	111	Window Glass	window glass		tinted					
337	340	350		7				III	5	1.7-2.0'	2	Activities-Other	ceramic pipe							
337	340	350		7				III	5	1.7-2.0'	1	Brick, Block	brick							
													whiteware, transfer printed and hand painted polychrome		brown, medium and pink, dark int.	indeterminate motif int.	body	1828	1850	Majewski and O'Brian 1984
337	340	350		7				III	5	1.7-2.0'	1	Lighting	light bulb glass		clear		body	1879	2009	Jarvis 1958: 214
337	340	350		7				III	5	1.7-2.0'	54	Window Glass	window glass		tinted					
338	340	350		7				III	6	2.0-2.3'	1	Bottles/Jars	bottle glass		clear		body; bottle			
338	340	350		7				III	6	2.0-2.3'	1	Bottles/Jars	bottle glass		blue, light		body; bottle			
338	340	350		7				III	6	2.0-2.3'	2	Brick, Block	brick							
													Clothing							
338	340	350		7				III	6	2.0-2.3'	1	Fasteners	button							
													Miscellaneous							
338	340	350		7				III	6	2.0-2.3'	1	Hardware	latch							
338	340	350		7				III	6	2.0-2.3'	3	Nails/Spikes	nail, wire					1880	2009	Nelson 1968; IMAC 1984
																The COCA-COLA COMPANY"; "COCA-COLA"; "Reg. U.S. Patten off.." made by Alcoa	bottle cap			
338	340	350		7				III	6	2.0-2.3'	1	Other Kitchen Related	bottle cap	standardized screw thread	red and white ext		bottle cap			
338	340	350		7				III	6	2.0-2.3'	18	Window Glass	window glass		tinted					
339	340	350		7				III	7	2.3-2.6'	3	Activities-Other	ceramic pipe		unglazed ext.					
														ceramic pipe/conduit						
339	340	350		7				III	7	2.3-2.6'	1	Activities-Other	ceramic pipe	brown glaze	brown ext.					
339	340	350		7				III	7	2.3-2.6'	1	Bone	bone	small mammal						
339	340	350		7				III	7	2.3-2.6'	1	Bottles/Jars	bottle glass		blue, light		body; bottle			
339	340	350		7				III	7	2.3-2.6'	2	Nails/Spikes	nail, wire					1880	2009	Nelson 1968; IMAC 1984
													Utensils,							
339	340	350		7				III	7	2.3-2.6'	1	Cookware, Etc	spoon							
339	340	350		7				III	7	2.3-2.6'	18	Window Glass	window glass		tinted					
340	340	350		7				III	8	2.6-2.9'	1	Bottles/Jars	bottle glass		clear		body; bottle			

Site 36Lu286 - Historic Artifact Catalog

Fs	N	E	Stp	Tu	Trench	Block	Fea	Strat	Lev	Elev	Count	Subclass	Ware Type/Object	Dec/Manufacture	Color	Emb/Mark	Form	Beg Date	End Date	Reference
340	340	350		7				III	8	2.6-2.9'	8	Brick, Block	brick							
340	340	350		7				III	8	2.6-2.9'	1	Ceramic	whiteware, hand painted		blue, medium int.	indeterminate motif	body; hollowware	1840	1860	Lostrum et al. 1982; Majewski and O'Brian 1984
340	340	350		7				III	8	2.6-2.9'	1	Mortar, Cement	mortar							
340	340	350		7				III	8	2.6-2.9'	22	Window Glass	window glass		tinted					
341	340	350		7				III	9	2.9-3.2'	4	Bottles/Jars	bottle glass		clear		body; bottle			
														cap seat, machine made; small vertical lugs, MM on handle		maker's mark: HAYNES MFG. CO CLEVELAND, OHIO MODEL G 48-51-56MM PATENDED	finish, shoulder, neck, handle; bottle rim; bowl, deep			Deiss 1981; website with artifact
341	340	350		7				III	9	2.9-3.2'	1	Bottles/Jars	milk bottle		clear and orange			1903	2009	
341	340	350		7				III	9	2.9-3.2'	1	Ceramic	ironstone, plain	scalloped, molded			scroll interior; floral ext.			
341	340	350		7				III	9	2.9-3.2'	1	Ceramic	redware, unglazed				body			
												Clothing								
341	340	350		7				III	9	2.9-3.2'	1	Fasteners	button	4-hole; size 18	white opaque					
341	340	350		7				III	9	2.9-3.2'	72	Window Glass	window glass		tinted					
342	340	350		7				III	10	3.2-3.5'	2	Activities-Other	ceramic pipe	paste is dark gray; green corrosion on ext.	brown, medium interior; green ext.		body, rim			
														three collar; one collar with cement			body, collar			
342	340	350		7				III	10	3.2-3.5'	9	Activities-Other	ceramic pipe				body, collar			
342	340	350		7				III	10	3.2-3.5'	7	Bottles/Jars	bottle glass		clear		body; bottle			
342	340	350		7				III	10	3.2-3.5'	1	Bottles/Jars	bottle glass		aqua		body; bottle			
														brown, dark interior; chipped ext.			body			
342	340	350		7				III	10	3.2-3.5'	1	Ceramic	redware, glazed		chipped interior; brown, dark ext.		collar			
342	340	350		7				III	10	3.2-3.5'	1	Ceramic	redware, glazed							
342	340	350		7				III	10	3.2-3.5'	1	Mortar, Cement	mortar/cement							
342	340	350		7				III	10	3.2-3.5'	1	Nails/Spikes	nail, wire	10-25%				1880	2009	Nelson 1968; IMAC 1984
342	340	350		7				III	10	3.2-3.5'	2	Nails/Spikes	nail, wire	75-99%				1880	2009	Nelson 1968; IMAC 1984
342	340	350		7				III	10	3.2-3.5'	58	Window Glass	window glass		tinted					
343	340	350		7				III	11	3.5-3.8'	1	Bottles/Jars	bottle glass		clear		body; bottle			
343	340	350		7				III	11	3.5-3.8'	1	Bottles/Jars	bottle glass	embossed	clear	"HALF" indeterminate embossment	body; bottle			
343	340	350		7				III	11	3.5-3.8'	1	Bottles/Jars	bottle glass	embossed	clear		body; bottle			
343	340	350		7				III	11	3.5-3.8'	4	Window Glass	window glass		tinted					
344	340	350		7				III	13	4.1-4.4'	7	Activities-Other	ceramic pipe				body, collar			
344	340	350		7				III	13	4.1-4.4'	5	Bottles/Jars	bottle glass		clear		body; bottle			
344	340	350		7				III	13	4.1-4.4'	2	Bottles/Jars	bottle glass	ribbed	clear		body; bottle rim; hollowware	1830	2009	Price 1979; Noël Hume 1980
344	340	350		7				III	13	4.1-4.4'	1	Ceramic	whiteware, plain							
344	340	350		7				III	13	4.1-4.4'	88	Window Glass	window glass		tinted					
345	259	430		15				III	2	0.8-1.1'	1	Bottles/Jars	bottle glass	embossed	blue, light brown, medium interior; unglazed ext.	"C"	body; bottle body; hollowware			
345	259	430		15				III	2	0.8-1.1'	1	Ceramic	redware, glazed							
346	259	430		15				VII	3	1.1-1.4'	1	Bottles/Jars	bottle glass		clear		body; bottle			
346	259	430		15				VII	3	1.1-1.4'	2	Bottles/Jars	bottle glass		blue, light		body; bottle			
346	259	430		15				VII	3	1.1-1.4'	1	Bottles/Jars	bottle glass	embossed	clear	"S"	body; bottle			

Site 36Lu286 - Historic Artifact Catalog

Fs	N	E	Stp	Tu	Trench	Block	Fea	Strat	Lev	Elev	Count	Subclass	Ware Type/Object	Dec/Manufacture	Color	Emb/Mark	Form	Beg Date	End Date	Reference
346	259	430		15				VII	3	1.1-1.4'	1	Ceramic	redware, glazed		brown, medium interior; brown, light wash ext.		body			
348	259	430		15				VIII	5	1.7-2.0'	2	Bottles/Jars	bottle glass		blue, light		body; bottle			
348	259	430		15				VIII	5	1.7-2.0'	2	Bottles/Jars	bottle glass		clear		body; bottle			
348	259	430		15				VIII	5	1.7-2.0'	1	Bottles/Jars	bottle glass	embossed	blue, light	"..E Barker.."; "ORE & ME.."; "DICINE COM.."	body; bottle			
348	259	430		15				VIII	5	1.7-2.0'	6	Ceramic	ironstone, plain				base, footring; flatware	1840	2009	Wetherbee 1980
348	259	430		15				VIII	5	1.7-2.0'	3	Ceramic	ironstone, plain			Maker's mark: black crown ..SE.. OCK..	base; flatware	1840	2009	Wetherbee 1980
348	259	430		15				VIII	5	1.7-2.0'	1	Ceramic	redware, glazed		brown, medium interior; unglazed ext.		base; hollowware			
348	259	430		15				VIII	5	1.7-2.0'	2	Ceramic	redware, glazed		brown, medium interior; unglazed ext.		body; hollowware			
348	259	430		15				VIII	5	1.7-2.0'	1	Ceramic	redware, glazed		brown, medium interior; chipped ext.		body			
348	259	430		15				VIII	5	1.7-2.0'	2	Ceramic	stoneware, buff bodied		brown interior; gray salt glaze ext.		body; hollowware			
348	259	430		15				VIII	5	1.7-2.0'	1	Ceramic	stoneware, buff bodied		brown, light interior; cobalt ext.		body; hollowware			
348	259	430		15				VIII	5	1.7-2.0'	1	Ceramic	whiteware, plain				rim	1830	2009	Price 1979; Noël Hume 1980
348	259	430		15				VIII	5	1.7-2.0'	1	Ceramic	whiteware, plain	molded		band int.	body; flatware	1830	2009	Price 1979; Noël Hume 1980
348	259	430		15				VIII	5	1.7-2.0'	1	Ceramic	whiteware, sponged		blue and red int.		body; hollowware	1830	1871	Robacker and Robacker 1978
348	259	430		15				VIII	5	1.7-2.0'	3	Nails/Spikes Other Kitchen	nail, indeterminate							
348	259	430		15				VIII	5	1.7-2.0'	2	Related	canning jar lid liner		white opaque		lid	1869	1950	Toulouse 1971
349	259	430		15				VIII	6	2.0-2.15'	1	Bottles/Jars	bottle glass		blue, light		body; bottle			
349	259	430		15				VIII	6	2.0-2.15'	2	Bottles/Jars	bottle glass		clear		body; bottle			
349	259	430		15				VIII	6	2.0-2.15'	2	Bottles/Jars	bottle glass		emerald		body; bottle			
349	259	430		15				VIII	6	2.0-2.15'	1	Bottles/Jars	bottle glass		blue, aqua		base; bottle			
349	259	430		15				VIII	6	2.0-2.15'	1	Bottles/Jars	bottle glass	blown in mold; embossed	blue, aqua	indeterminate embossment	body; bottle	1800	1870	Deiss 1981
349	259	430		15				VIII	6	2.0-2.15'	1	Bottles/Jars	bottle glass	blown in mold; ribbed	blue, light		body; bottle	1800	1870	Deiss 1981
349	259	430		15				VIII	6	2.0-2.15'	1	Ceramic	ironstone, plain				body; hollowware	1840	2009	Wetherbee 1980
349	259	430		15				VIII	6	2.0-2.15'	1	Ceramic	redware, glazed		brown, medium interior; unglazed ext.		body			
349	259	430		15				VIII	6	2.0-2.15'	1	Ceramic	stoneware, buff bodied		brown, dark interior; unglazed ext.		base			
349	259	430		15				VIII	6	2.0-2.15'	1	Ceramic	stoneware, buff bodied		brown, dark interior/ext.		body			
349	259	430		15				VIII	6	2.0-2.15'	1	Ceramic	stoneware, gray bodied		brown, light wash int., gray ext		body; hollowware			
349	259	430		15				VIII	6	2.0-2.15'	1	Miscellaneous Hardware	hinge							
349	259	430		15				VIII	6	2.0-2.15'	1	Pharmaceutical	pharmaceutical bottle	patent finish	blue, light		finish, neck; bottle	1860	1935	Jones and Sullivan 1989

Site 36Lu286 - Historic Artifact Catalog

Fs	N	E	Stp	Tu	Trench	Block	Fea	Strat	Lev	Elev	Count	Subclass	Ware Type/Object	Dec/Manufacture	Color	Emb/Mark	Form	Beg Date	End Date	Reference
349	259	430		15				VIII	6	2.0-2.15'	1	Pharmaceutical	pharmaceutical bottle	patent finish	blue, light		finish, neck, shoulder; bottle	1860	1935	Jones and Sullivan 1989
350	313	485		16		4	I			1.5-1.8'	5	Bottles/Jars	bottle glass		clear		body; bottle			
350	313	485		16		4	I			1.5-1.8'	1	Bottles/Jars	jar glass		blue, light		rim; jar			
350	313	485		16		4	I			1.5-1.8'	5	Brick, Block	brick							
													earthenware, colored glaze		yellow interior; chipped ext.		body			
350	313	485		16		4	I			1.5-1.8'	1	Ceramic	pearlware, simple bands		yellow and brown, medium ext.	banded ext.	rim; plate	1795	1820	South 1977; Mullins 1988
350	313	485		16		4	I			1.5-1.8'	1	Ceramic	redware, glazed		brown, dark interior; unglazed ext.		body			
350	313	485		16		4	I			1.5-1.8'	1	Ceramic	redware, glazed		brown, medium interior/ext.		body			
													brown, medium wash interior; gray with cobalt blue ext.			body				
350	313	485		16		4	I			1.5-1.8'	1	Ceramic	stoneware, gray bodied				body			
350	313	485		16		4	I			1.5-1.8'	1	Ceramic	whiteware, plain		chipped int.		body	1830	2009	Price 1979; Noël Hume 1980
													whiteware, transfer printed, purple							
350	313	485		16		4	I			1.5-1.8'	1	Ceramic			purple int.	floral and geometric int.	rim; bowl	1830	1860	Lofstrum et al. 1982
350	313	485		16		4	I			1.5-1.8'	1	Coins	U.S. nickel					1964		US Mint D
350	313	485		16		4	I			1.5-1.8'	3	Indeterminate	metal							
350	313	485		16		4	I			1.5-1.8'	2	Indeterminate	rubber		black					
350	313	485		16		4	I			1.5-1.8'	10	Mortar, Cement	mortar							
350	313	485		16		4	I			1.5-1.8'	3	Nails/Spikes	nail, cut					1790	1890	Nelson 1968
350	313	485		16		4	I			1.5-1.8'	1	Nails/Spikes	nail, indeterminate							
350	313	485		16		4	I			1.5-1.8'	1	Nails/Spikes	nail, wire					1880	2009	Nelson 1968; IMAC 1984
350	313	485		16		4	I			1.5-1.8'	3	Window Glass	window glass		clear					
351	313	485		16		4	I			1.8-2.4'	2	Bottles/Jars	bottle glass		clear		body; bottle			
351	313	485		16		4	I			1.8-2.4'	1	Bottles/Jars	bottle glass	embossed	blue, light	diamond motif ext.	body; bottle			
351	313	485		16		4	I			1.8-2.4'	2	Ceramic	whiteware, plain		chipped ext.		body	1830	2009	Price 1979; Noël Hume 1980
351	313	485		16		4	I			1.8-2.4'	2	Nails/Spikes	nail, cut					1790	1890	Nelson 1968
351	313	485		16		4	I			1.8-2.4'	1	Nails/Spikes	nail, indeterminate							
352	313	485		16		4	I			2.1-2.4	1	Bottles/Jars	bottle glass	embossed	aqua	"I"	body; bottle			
													clear interior; chipped exterior				body			
352	313	485		16		4	I			2.1-2.4	1	Ceramic	redware, glazed				body			
352	313	485		16		4	I			2.1-2.4	1	Ceramic	redware, unglazed				body			
353	313	485		16		4	I			2.4-2.7'	5	Bottles/Jars	bottle glass		clear		body; bottle			
353	313	485		16		4	I			2.4-2.7'	1	Bottles/Jars	jar glass		blue, light		rim; jar			
353	313	485		16		4	I			2.4-2.7'	2	Brick, Block	brick							
															brown, dark interior; chipped ext.		body			
353	313	485		16		4	I			2.4-2.7'	1	Ceramic	redware, glazed		brown, light interior; unglazed ext.		body			
353	313	485		16		4	I			2.4-2.7'	1	Ceramic	stoneware, buff bodied		brown interior; gray salt glaze ext.		body			
353	313	485		16		4	I			2.4-2.7'	1	Ceramic	whiteware, plain		chipped int.		base, footring	1830	2009	Price 1979; Noël Hume 1980

Site 36Lu286 - Historic Artifact Catalog

Fs	N	E	Stp	Tu	Trench	Block	Fea	Strat	Lev	Elev	Count	Subclass	Ware Type/Object	Dec/Manufacture	Color	Emb/Mark	Form	Beg Date	End Date	Reference
353	313	485		16			4	I		2.4-2.7'	2	Ceramic	whiteware, plain				body	1830	2009	Price 1979; Noël Hume 1980
353	313	485		16			4	I		2.4-2.7'	1	Indeterminate	plastic		white					
353	313	485		16			4	I		2.4-2.7'	1	Indeterminate	plastic		gray					
353	313	485		16			4	I		2.4-2.7'	1	Nails/Spikes	nail, indeterminate							
353	313	485		16			4	I		2.4-2.7'	2	Window Glass	window glass		tinted					
354	313	485		16			4	I		2.7-2.85'	3	Ceramic	whiteware, plain		chipped ext.		body	1830	2009	Price 1979; Noël Hume 1980
												Miscellaneous								
354	313	485		16			4	I		2.7-2.85'	1	Hardware	screw					1846	2009	Devoto 1943
354	313	485		16			4	I		2.7-2.85'	1	Nails/Spikes	nail, indeterminate							
354	313	485		16			4	I		2.7-2.85'	6	Window Glass	window glass		tinted					
354	313	485		16			4	I		2.7-2.85'	7	Window Glass	window glass		clear					
355	313	485		16			4	II		2.85-3.15'	3	Bottles/Jars	bottle glass		clear		body; bottle			
355	313	485		16			4	II		2.85-3.15'	3	Brick, Block	brick							
355	313	485		16			4	II		2.85-3.15'	1	Ceramic	whiteware, plain				body	1830	2009	Price 1979; Noël Hume 1980
355	313	485		16			4	II		2.85-3.15'	2	Indeterminate	plastic		white					
355	313	485		16			4	II		2.85-3.15'	3	Nails/Spikes	nail, cut					1790	1890	Nelson 1968
355	313	485		16			4	II		2.85-3.15'	1	Nails/Spikes	nail, indeterminate							
355	313	485		16			4	II		2.85-3.15'	1	Nails/Spikes	nail, wire					1880	2009	Nelson 1968; IMAC 1984
355	313	485		16			4	II		2.85-3.15'	2	Window Glass	window glass		tinted					
355	313	485		16			4	II		2.85-3.15'	18	Window Glass	window glass		clear					
356	313	485		16			4	II		3.15-3.45'	1	Bottles/Jars	bottle glass	embossed	clear	dots ext.	body; bottle			
356	313	485		16			4	II		3.15-3.45'	3	Ceramic	redware, unglazed		chipped ext.		body			
356	313	485		16			4	II		3.15-3.45'	1	Indeterminate	metal							
356	313	485		16			4	II		3.15-3.45'	1	Indeterminate	wire							
356	313	485		16			4	II		3.15-3.45'	2	Lighting	chimney lamp glass		clear		body			
												Miscellaneous								
356	313	485		16			4	II		3.15-3.45'	1	Hardware	washer							
356	313	485		16			4	II		3.15-3.45'	1	Nails/Spikes	nail, cut					1790	1890	Nelson 1968
356	313	485		16			4	II		3.15-3.45'	4	Nails/Spikes	nail, indeterminate							
356	313	485		16			4	II		3.15-3.45'	1	Nails/Spikes	nail, wire					1880	2009	Nelson 1968; IMAC 1984
356	313	485		16			4	II		3.15-3.45'	4	Window Glass	window glass		clear					
356	313	485		16			4	II		3.15-3.45'	3	Window Glass	window glass		tinted					

Site 36Lu286 - Historic Artifact Catalog

Fs	N	E	Stp	Tu	Trench	Block	Fea	Strat	Lev	Elev	Count	Subclass	Ware Type/Object	Dec/Manufacture	Color	Emb/Mark	Form	Beg Date	End Date	Reference
357	313	485		16			4	II		3.75-4.05'	8	Bottles/Jars	bottle glass		clear		body; bottle			
357	313	485		16			4	II		3.75-4.05'	1	Bottles/Jars	bottle glass		blue, light		body; bottle			
357	313	485		16			4	II		3.75-4.05'	3	Brick, Block	brick							
357	313	485		16			4	II		3.75-4.05'	1	Ceramic	redware, glazed		brown, light interior; chipped ext.		body			
357	313	485		16			4	II		3.75-4.05'	1	Ceramic	redware, glazed		brown, medium interior; unglazed ext.		base			
357	313	485		16			4	II		3.75-4.05'	1	Ceramic	redware, unglazed punch-out for electrical box		chipped int.		body			
357	313	485		16			4	II		3.75-4.05'	1	Electrical								
357	313	485		16			4	II		3.75-4.05'	1	Flooring	tile		white					
357	313	485		16			4	II		3.75-4.05'	1	Indeterminate	metal							
357	313	485		16			4	II		3.75-4.05'	3	Mortar, Cement	mortar							
357	313	485		16			4	II		3.75-4.05'	2	Nails/Spikes	nail, cut					1790	1890	Nelson 1968
357	313	485		16			4	II		3.75-4.05'	26	Nails/Spikes	nail, indeterminate							
357	313	485		16			4	II		3.75-4.05'	3	Nails/Spikes	nail, wire					1880	2009	Nelson 1968; IMAC 1984
357	313	485		16			4	II		3.75-4.05'	1	Tumblers/Stemware	tumbler	faceted	clear		base; cup			
357	313	485		16			4	II		3.75-4.05'	28	Window Glass	window glass		clear					
358	313	485		16				I	2	1.8-2.1'	1	Ceramic	redware, glazed	burnt	brown, dark interior; unglazed ext.		body			
358	313	485		16				I	2	1.8-2.1'	1	Ceramic	redware, unglazed				body			
358	313	485		16				I	2	1.8-2.1'	1	Ceramic	whiteware, plain				body	1830	2009	Price 1979; Noël Hume 1980
358	313	485		16				I	2	1.8-2.1'	2	Mortar, Cement	mortar/plaster							
358	313	485		16				I	2	1.8-2.1'	3	Nails/Spikes	nail, cut					1790	1890	Nelson 1968
358	313	485		16				I	2	1.8-2.1'	1	Nails/Spikes	nail, indeterminate							
358	313	485		16				I	2	1.8-2.1'	1	Nails/Spikes	nail, wire					1880	2009	Nelson 1968; IMAC 1984
358	313	485		16				I	2	1.8-2.1'	4	Window Glass	window glass		tinted					
359	313	485		16				I	3	2.1-2.4'	1	Bottles/Jars	container glass		clear		rim			
359	313	485		16				I	3	2.1-2.4'	1	Ceramic	redware, unglazed		chipped exterior		body			
359	313	485		16				I	3	2.1-2.4'	1	Ceramic	whiteware, plain				body	1830	2009	Price 1979; Noël Hume 1980; Majewski and O'Brian 1984; Lofstrum et al. 1982
359	313	485		16				I	3	2.1-2.4'	2	Indeterminate	metal							
359	313	485		16				I	3	2.1-2.4'	1	Nails/Spikes	nail, cut	50-75%				1790	1890	Nelson 1968
359	313	485		16				I	3	2.1-2.4'	1	Nails/Spikes	nail, cut	75-99%				1790	1890	Nelson 1968
359	313	485		16				I	3	2.1-2.4'	8	Window Glass	window glass		tinted					
360	313	485		16				I	4	2.4-2.7'	1	Bottles/Jars	bottle glass		clear		body; bottle			
360	313	485		16				I	4	2.4-2.7'	2	Bottles/Jars	bottle glass		blue, light		body; bottle			

Site 36Lu286 - Historic Artifact Catalog

Fs	N	E	Stp	Tu	Trench	Block	Fea	Strat	Lev	Elev	Count	Subclass	Ware Type/Object	Dec/Manufacture	Color	Emb/Mark	Form	Beg Date	End Date	Reference
360	313	485		16				I	4	2.4-2.7'	1	Brick, Block	brick							
360	313	485		16				I	4	2.4-2.7'	3	Ceramic	redware, glazed		brown, medium interior; unglazed ext.		body			
360	313	485		16				I	4	2.4-2.7'	1	Ceramic	redware, unglazed		chipped interior;		body			
360	313	485		16				I	4	2.4-2.7'	1	Clothing	button	4-hole; size 18			complete button			
360	313	485		16				I	4	2.4-2.7'	4	Indeterminate	metal							
360	313	485		16				I	4	2.4-2.7'	3	Mortar, Cement	mortar/plaster							
360	313	485		16				I	4	2.4-2.7'	1	Nails/Spikes	nail, cut					1790	1890	Nelson 1968
360	313	485		16				I	4	2.4-2.7'	2	Nails/Spikes	nail, wire					1880	2009	Nelson 1968; IMAC 1984
												Other Kitchen								
360	313	485		16				I	4	2.4-2.7'	1	Related	canning jar lid liner	embossed	white opaque	"N", "O"	lid	1869	1950	Toulouse 1971
360	313	485		16				I	4	2.4-2.7'	10	Window Glass	window glass		tinted					
361	313	485		16				I	5	2.7-3.0'	1	Ammunition	shell casing							
361	313	485		16				I	5	2.7-3.0'	1	Brick, Block	brick							
															brown, light interior; unglazed ext.		body			
361	313	485		16				I	5	2.7-3.0'	1	Ceramic	redware, glazed		clear interior; chipped ext.		body			
361	313	485		16				I	5	2.7-3.0'	2	Ceramic	redware, paste							
361	313	485		16				I	5	2.7-3.0'	1	Ceramic	redware, unglazed		chipped interior;		body			
361	313	485		16				I	5	2.7-3.0'	1	Nails/Spikes	nail, indeterminate	>10%						
361	313	485		16				I	5	2.7-3.0'	1	Nails/Spikes	nail, indeterminate	50-75%						
361	313	485		16				I	5	2.7-3.0'	1	Nails/Spikes	nail, indeterminate	75-99%						
361	313	485		16				I	5	2.7-3.0'	8	Window Glass	window glass		tinted					
362	313	485		16				I	6	3.0-3.3'	1	Ammunition	shell casing							
362	313	485		16				I	6	3.0-3.3'	3	Brick, Block	brick							
															brown, dark interior; unglazed ext.		body			
362	313	485		16				I	6	3.0-3.3'	1	Ceramic	redware, unglazed		chipped interior;		body			
363	313	485		16			4	II		4.0-4.35'	2	Bottles/Jars	bottle glass		clear		body; bottle			
363	313	485		16			4	II		4.0-4.35'	3	Brick, Block	brick							
363	313	485		16			4	II		4.0-4.35'	1	Ceramic	whiteware, plain		chipped ext.		body	1830	2009	Price 1979; Noël Hume 1980
363	313	485		16			4	II		4.0-4.35'	2	Indeterminate	wire							
363	313	485		16			4	II		4.0-4.35'	1	Nails/Spikes	nail, cut					1790	1890	Nelson 1968
363	313	485		16			4	II		4.0-4.35'	3	Nails/Spikes	nail, wire					1880	2009	Nelson 1968; IMAC 1984
363	313	485		16			4	II		4.0-4.35'	4	Window Glass	window glass		clear					
363	313	485		16			4	II		4.0-4.35'	4	Window Glass	window glass		tinted					
										4.35-										
364	313	485		16			4	II		4.65'	1	Bottles/Jars	bottle glass		clear		base; bottle			
										4.35-										
364	313	485		16			4	II		4.65'	1	Lighting	chimney lamp glass		clear		body			
										4.35-										
364	313	485		16			4	II		4.65'	9	Nails/Spikes	nail, indeterminate							
										4.35-										
364	313	485		16			4	II		4.65'	2	Nails/Spikes	nail, wire					1880	2009	Nelson 1968; IMAC 1984

Site 36Lu286 - Historic Artifact Catalog

Fs	N	E	Stp	Tu	Trench	Block	Fea	Strat	Lev	Elev	Count	Subclass	Ware Type/Object	Dec/Manufacture	Color	Emb/Mark	Form	Beg Date	End Date	Reference
364	313	485		16			4	II	4.35-4.65'		3	Window Glass	window glass		tinted					
364	313	485		16			4	II	4.35-4.65'		6	Window Glass	window glass		clear					
365	313	485		16			4	II	4.65-4.95'		1	Bottles/Jars	bottle glass		clear		body; bottle			
365	313	485		16			4	II	4.65-4.95'		1	Bottles/Jars	jar glass	finish	blue, light brown, dark interior; unglazed ext.		rim; jar			
365	313	485		16			4	II	4.65-4.95'		1	Ceramic	redware, glazed				body base, footring; plate	1830	2009	Price 1979; Noël Hume 1980
365	313	485		16			4	II	4.65-4.95'		1	Ceramic	whiteware, plain							
365	313	485		16			4	II	4.65-4.95'		1	Ceramic	whiteware, plain		chipped ext.		body	1830	2009	Price 1979; Noël Hume 1980
365	313	485		16			4	II	4.65-4.95'		1	Door Parts	door knob		white					
365	313	485		16			4	II	4.65-4.95'		1	Lighting	chimney lamp glass		clear		body			
365	313	485		16			4	II	4.65-4.95'		6	Nails/Spikes	nail, cut					1790	1890	Nelson 1968
365	313	485		16			4	II	4.65-4.95'		6	Nails/Spikes	nail, indeterminate							
365	313	485		16			4	II	4.65-4.95'		17	Window Glass	window glass		clear					
366	313	485		16			4	II	4.95-5.25'		1	Bottles/Jars	bottle glass		clear brown, medium interior; unglazed ext.		body; bottle			
366	313	485		16			4	II	4.95-5.25'		1	Ceramic	redware, glazed				body			
366	313	485		16			4	II	4.95-5.25'		5	Ceramic	whiteware, plain		chipped ext.		body	1830	2009	Price 1979; Noël Hume 1980
366	313	485		16			4	II	4.95-5.25'		4	Nails/Spikes	nail, cut					1790	1890	Nelson 1968
366	313	485		16			4	II	4.95-5.25'		7	Nails/Spikes	nail, indeterminate							
366	313	485		16			4	II	4.95-5.25'		3	Nails/Spikes	nail, wire					1880	2009	Nelson 1968; IMAC 1984
366	313	485		16			4	II	4.95-5.25'		35	Window Glass	window glass		clear					
366	313	485		16			4	II	4.95-5.25'		9	Window Glass	window glass		tinted					
367	313	485		16			4	II	5.25-5.55'		1	Bottles/Jars	bottle glass		aqua		body; bottle			
367	313	485		16			4	II	5.25-5.55'		3	Bottles/Jars	bottle glass		clear		body; bottle			
367	313	485		16			4	II	5.25-5.55'		1	Ceramic	whiteware, plain		chipped ext.		body	1830	2009	Price 1979; Noël Hume 1980
367	313	485		16			4	II	5.25-5.55'		2	Nails/Spikes	nail, cut					1790	1890	Nelson 1968
367	313	485		16			4	II	5.25-5.55'		11	Nails/Spikes	nail, indeterminate							
367	313	485		16			4	II	5.25-5.55'		4	Nails/Spikes	nail, wire					1880	2009	Nelson 1968; IMAC 1984
367	313	485		16			4	II	5.25-5.55'		25	Window Glass	window glass		tinted					
367	313	485		16			4	II	5.25-5.55'		25	Window Glass	window glass		clear					

Site 36Lu286 - Historic Artifact Catalog

Fs	N	E	Stp	Tu	Trench	Block	Fea	Strat	Lev	Elev	Count	Subclass	Ware Type/Object	Dec/Manufacture	Color	Emb/Mark	Form	Beg Date	End Date	Reference
368	365.5	342.9		1			1	III		0.75-1.05'	1	Brick, Block	brick							
368	365.5	342.9		1			1	III		0.75-1.05'	1	Ceramic	ironstone, plain				base	1840	2009	Wetherbee 1980
369	365.5	342.9		1			1	III		0.8-1.1'	1	Bottles/Jars	bottle glass		aqua		body; bottle			
369	365.5	342.9		1			1	III		0.8-1.1'	1	Ceramic	whiteware, hand painted		red int.	band and floral motif int.	rim; bowl	1840	1860	Lotstrum et al. 1982; Majewski and O'Brian 1984
369	365.5	342.9		1			1	III		0.8-1.1'	1	Ceramic	whiteware, hand painted		red interior/ext.	floral motif, geometric and dots interior/ext.	rim; hollowware	1840	1860	Lotstrum et al. 1982; Majewski and O'Brian 1984
369	365.5	342.9		1			1	III		0.8-1.1'	1	Ceramic	whiteware, hand painted	stamped	red int.	floral interior; "H"	base rim;	1840	1860	Lotstrum et al. 1982; Majewski and O'Brian 1984
369	365.5	342.9		1			1	III		0.8-1.1'	1	Ceramic	whiteware, plain				hollowware	1830	2009	Price 1979; Noël Hume 1980
369	365.5	342.9		1			1	III		0.8-1.1'	1	Ceramic	whiteware, plain				base, footring	1830	2009	Price 1979; Noël Hume 1980
369	365.5	342.9		1			1	III		0.8-1.1'	6	Ceramic	whiteware, plain				body	1830	2009	Price 1979; Noël Hume 1980
369	365.5	342.9		1			1	III		0.8-1.1'	2	Window Glass	window glass		tinted					
373	448	363.2		12			3	feature fill		0.8-1.1'	1	Bottles/Jars	bottle glass		clear		body; bottle			
376	313	485		16			4	II		3.45-3.75'	1	Bottles/Jars	bottle glass		clear		body; bottle			
376	313	485		16			4	II		3.45-3.75'	1	Bottles/Jars	bottle glass	embossed	clear	"I2"	body; bottle			
376	313	485		16			4	II		3.45-3.75'	16	Brick, Block	brick							
376	313	485		16			4	II		3.45-3.75'	1	Ceramic	redware, glazed		brown, medium interior; unglazed ext.		base			
376	313	485		16			4	II		3.45-3.75'	3	Ceramic	redware, unglazed		chipped int.		body			
376	313	485		16			4	II		3.45-3.75'	4	Flooring	tile		white					
376	313	485		16			4	II		3.45-3.75'	2	Lighting	chimney lamp glass		clear		body			
376	313	485		16			4	II		3.45-3.75'	2	Nails/Spikes	nail, cut					1790	1890	Nelson 1968
376	313	485		16			4	II		3.45-3.75'	3	Nails/Spikes	nail, indeterminate							
376	313	485		16			4	II		3.45-3.75'	1	Nails/Spikes	nail, wire					1880	2009	Nelson 1968; IMAC 1984
376	313	485		16			4	II		3.45-3.75'	5	Window Glass	window glass		tinted					
376	313	485		16			4	II		3.45-3.75'	3	Window Glass	window glass		clear					
377	313	485		16			4	II		3.15-3.45'	2	Window Glass	window glass		tinted					
379	313	485		16			4	II		3.75-4.05'	1	Indeterminate	glass	melted	clear					
379	313	485		16			4	II		3.75-4.05'	3	Nails/Spikes	nail, cut					1790	1890	Nelson 1968
380	313	485		16			4	II		4.05-4.35'	2	Indeterminate	plastic	plastic, vinyl	white			1950	2009	
380	313	485		16			4	II		4.05-4.35'	1	Nails/Spikes	nail, wire					1880	2009	Nelson 1968; IMAC 1984
380	313	485		16			4	II		4.05-4.35'	1	Window Glass	window glass		clear					

Site 36Lu286 - Historic Artifact Catalog

Fs	N	E	Stp	Tu	Trench	Block	Fea	Strat	Lev	Elev	Count	Subclass	Ware Type/Object	Dec/Manufacture	Color	Emb/Mark	Form	Beg Date	End Date	Reference
380	313	485		16			4	II		4.05-4.35'	2	Window Glass	window glass		tinted					
381	313	485		16			4	II		4.35-4.65'	2	Mortar, Cement	cement							
381	313	485		16			4	II		4.35-4.65'	3	Nails/Spikes	nail, indeterminate							
381	313	485		16			4	II		4.35-4.65'	2	Window Glass	window glass		clear					
382	313	485		16			4	II		4.65-4.95'	2	Brick, Block	brick							
382	313	485		16			4	II		4.65-4.95'	1	Indeterminate	cellophane		clear					
382	313	485		16			4	II		4.65-4.95'	43	Mortar, Cement	cement							
382	313	485		16			4	II		4.65-4.95'	2	Nails/Spikes	nail, wire					1880	2009	Nelson 1968; IMAC 1984
382	313	485		16			4	II		4.65-4.95'	2	Window Glass	window glass		clear					
383	313	485		16			4	II		4.95-5.25'	1	Ceramic	redware, glazed		brown, light interior; unglazed ext.		body			
383	313	485		16			4	II		4.95-5.25'	1	Indeterminate	plastic		white opaque	basket weave ext.				
383	313	485		16			4	II		4.95-5.25'	38	Mortar, Cement	cement							
383	313	485		16			4	II		4.95-5.25'	2	Nails/Spikes	nail, indeterminate							
383	313	485		16			4	II		4.95-5.25'	4	Window Glass	window glass		clear					
384	313	485		16		Building trench	4	II		5.25-5.55'	1	Ceramic	stoneware, buff bodied		brown interior; gray salt glaze ext.		body			
384	313	485		16		Building trench	4	II		5.25-5.55'	7	Indeterminate	plastic		clear					
384	313	485		16		Building trench	4	II		5.25-5.55'	56	Mortar, Cement	cement							
384	313	485		16		Building trench	4	II		5.25-5.55'	1	Nails/Spikes	nail, cut					1790	1890	Nelson 1968
384	313	485		16		Building trench	4	II		5.25-5.55'	3	Nails/Spikes	nail, indeterminate							
384	313	485		16		Building trench	4	II		5.25-5.55'	5	Window Glass	window glass		clear					
392	313	485		16			4	I		2.5-2.8'	2	Window Glass	window glass		tinted					
Total											9629									

Site 36Lu286 - Prehistoric Artifact Catalog

Fs	N	E	Stp	Tu	Fea	Strat	Lev	Elev	Count	Weight	Material Type	Class	Type	Cortex	Length	Width	Thickness	Point Type
24	105	105	S3	0		A	1	0-32	1				ncm; discarded					
73	235	595	84	0		I		0-9"	1	1.17	Black Chert	Debitage	Biface Reduction	Absent				
186	370	460	22	0		I		0-6"	1	6.42	Blue-gray Chert	Biface	Projectile Points	Absent	37	25.7	7.5	Hi-Lo, Late Paleo to Early Archaic
201	415	295	350	0		I		0-11"	1	0.52	Shriver/Helderberg	Debitage	Biface Reduction	Absent				
201	415	295	350	0		I		0-11"	1	0.44	Shriver/Helderberg	Debitage	Flake Fragments	Cobble				
201	415	295	350	0		I		0-11"	1	0.4	Gray grainy	Debitage	Flake Fragments	Absent				
217	418	325	352	0		I		0-14"	1	0.35	Black Chert	Debitage	Biface Reduction	Absent				
217	418	325	352	0		I		0-14"	1	1.3	Gray grainy	Debitage	Biface Reduction	Absent				
217	418	325	352	0		I		0-14"	1	0.3	Shriver/Helderberg	Debitage	Biface Reduction	Absent				
219	430	310	362	0		I		0-14"	1	0.34	Gray banded	Debitage	Flake Fragments	Absent				
281	280	389		4		I	3	1.4-1.7'	1	8.19	Shriver/Helderberg	Debitage	Flake Fragments	Absent				
283	280	389		4		II	5	1.75-2.05'	1				ncm; discarded					
283	280	389		4		II	5	1.75-2.05'	1	2.29	Shriver/Helderberg	Debitage	Biface Reduction	Absent				
283	280	389		4		II	5	1.75-2.05'	1	0.18	Dark Greenish Gray Chert	Debitage	Biface Reduction	Absent				
283	280	389		4		II	5	1.75-2.05'	1	0.71	Tan Chert	Debitage	Flake Fragments	Absent				
285	292.5	357		2		III	2	0.95-1.25'	1	119.4	Rhyolite	Debitage	Early Reduction	Cobble				
286	292.5	357		2		III	3	1.25-1.65'	1	1.65	Black Translucent	Debitage	Early Reduction	Indeterminate				
286	292.5	357		2		III	3	1.25-1.65'	1	0.85	Black Translucent	Debitage	Early Reduction	Cobble				
289	292.5	357		2		I	6	2.1-2.3'	1	0.15	Shriver/Helderberg	Debitage	Biface Reduction	Absent				
289	292.5	357		2		I	6	2.1-2.3'	1	0.37	Oolitic	Debitage	Biface Reduction	Absent				
289	292.5	357		2		I	6	2.1-2.3'	1	0.71	Onondaga	Debitage	Flake Fragments	Indeterminate				
290	292.5	357		2		II	7	2.3-2.6'	1	0.39	Shriver/Helderberg	Debitage	Biface Reduction	Absent				
290	292.5	357		2		II	7	2.3-2.6'	1	4.63	Shriver/Helderberg	Debitage	Biface Reduction	Absent				
290	292.5	357		2		II	7	2.3-2.6'	1	0.41	Black Chert	Debitage	Flake Fragments	Absent				
290	292.5	357		2		II	7	2.3-2.6'	1	0.8	Shriver/Helderberg	Debitage	Flake Fragments	Block				
296	412.5	439		9		I	6	1.75-2.05'	1	0.45	Black Chert	Debitage	Decortication Flakes	Block				
302	340	390		8		III	1	0.7-1.0'	1	0.81	Bald Eagle Jasper (red)	Debitage	Biface Reduction	Absent				
305	340	390		8		III	4	1.6-1.9'	1	0.28	Bald Eagle Jasper (red)	Debitage	Flake Fragments	Absent				
307	340	390		8		III	6	2.2-2.5'	2				ncm; discarded					
309	340	390		8		III	8	2.8-3.1'	1	0.27	Shriver/Helderberg	Debitage	Biface Reduction	Absent				

Site 36Lu286 - Prehistoric Artifact Catalog

Fs	N	E	Stp	Tu	Fea	Strat	Lev	Elev	Count	Weight	Material Type	Class	Type	Cortex	Length	Width	Thickness	Point Type
318	448	363.2		12		I	1	0.5-0.8'	1	0.54	Bald Eagle Jasper (red)	Debitage	Biface Reduction	Absent				
321	448	363.2		12		II	4	1.35-1.65'	2	0.33	Shriver/Helderberg	Debitage	Biface Reduction	Absent				
321	448	363.2		12		II	4	1.35-1.65'	1	0.12	Shriver/Helderberg	Debitage	Flake Fragments	Absent				
322	448	363.2		12		II	5	1.65-1.95'	2	0.4	Shriver/Helderberg	Debitage	Biface Reduction	Absent				
327	405	340		13		I	5	1.55-1.8'	1	5.95	Black Chert	Biface	Projectile Points	Absent	39.1	21.4	8.1	untyped
328	405	340		13		II	6	1.8-2.1'	1	1.48	Shriver/Helderberg	Debitage	Biface Reduction	Absent				
350	313	485		16	4	I		1.5-1.8'	1	0.75	Gray banded	Debitage	Biface Reduction	Absent				
Total									40									

Site 36Lu287 - Historic Artifact Catalog

Fs	N	E	Stp	Tu	Fea	Strat	Lev	Elev	Count	Sub-Class	Ware Type/Object	Dec/Manufacture	Color	Emb/Mark	Form	Beg Date	End Date	Reference
1	210	90	J-2	0		A	1	0-39	1	Nails, Spikes, Etc.	nail, cut					ca. 1790	ca. 1890	Nelson 1968
1	210	90	J-2	0		A	1	0-39	1	Ceramics	redware			dark brown glaze	body chip			
1	210	90	J-2	0		A	1	0-39	2	Ceramics	redware			medium brown glaze	body chip			
1	210	90	J-2	0		A	1	0-39	1	Ceramics	redware			light brown glaze	body chip			
1	210	90	J-2	0		A	1	0-39	7	Ceramics	redware			unglazed	body chip			
2	210	105	J-3	0		A	1	0-28	1	Ceramics	yellowware		plain		body	1880	1900	Ketchum 1987
2	210	105	J-3	0		A	1	0-28	1	Ceramics	redware			tan glaze	body chip			
2	210	105	J-3	0		A	1	0-28	3	Ceramics	redware			unglazed	body chip			
2	210	105	J-3	0		A	1	0-28	1	Ceramics	whiteware	hand painted	blue		body chip	1840	1860	Lofstrum et al 1982; Majewski & O'Brien 1984
2	210	105	J-3	0		A	1	0-28	3	Ceramics	whiteware		plain		body chip	1830	2008	Price 1979; Noël Hume 1980
2	210	105	J-3	0		A	1	0-28	2	Ceramics	whiteware		plain	burned	body	1830	2008	Price 1979; Noël Hume 1980
Total									23									

Site 36Lu288 - Historic Artifact Catalog

Fs	N	E	Stp	Tu	Strat	Lev	Elev	Count	Sub-Class	Ware Type/Object	Dec/Manufacture	Color	Emb/Mark	Form	Beq Date	End Date	Reference
43	15	60			surface			1	Bottles/Jars	bottle glass	stippled; embossed; machine made	base; bottle	"494"; Maker's mark: B in a circle Brockway Glass Co	clear	1939	2009	Busch 1983; Toulouse 1971; Deiss 1981
44	15	120			surface			1	Bottles/Jars	bottle glass		base; bottle		clear			
46	35	55			surface			1	Window Glass	window glass				tinted			
48	45	55			surface			1	Bottles/Jars	bottle glass		base; bottle		emerald			
48	45	55			surface			1	Window Glass	window glass				tinted			
52	85	15			surface			1	Ceramics	redware, glazed		body; hollowware		brown, medium int; unglazed ext.			
53	85	35			surface			1	Window Glass	window glass				clear			
54	90	70			surface			1	Window Glass	window glass				tinted			
55	90	85			surface			1	Bottles/Jars	bottle glass	machine made	base; bottle		clear	1903	2009	Deiss 1981
60	105	40			surface			1	Household Items	whiteware, plain figurine		figurine			1830	2009	Price 1979; Noël Hume 1980
62	115	115			surface			1	Ceramics	ironstone, plain		base; flatware	Maker's mark: ..RIAL; ..one china; ..chetwyn..		1866	1875	www.thepotteries.org/ allpotters/284.htm
64	130	45			surface			1	Bottles/Jars	bottle glass	embossed	base; bottle	"8"	clear			
65	130	85			surface			1	Window Glass	window glass				clear			
67	140	15			surface			1	Bottles/Jars	milk bottle	cap seat	finish; bottle		clear			
68	145	30			surface			1	Bottles/Jars	bottle glass		body; bottle		clear			
69	145	35			surface			1	Flowerpots	terra cotta		body; pot					
69	145	35			surface			1	Kitchen Related- Other	canning jar lid liner	embossed	lid	"..aso.."	white opaque	1869	1950	Toulouse 1971
70	150	40			surface			1	Bottles/Jars	bottle glass		body; bottle		clear			
70	150	40			surface			1	Ceramics	redware, unglazed		body		chipped int.			
72	150	140			surface			1	Bottles/Jars	bottle glass	stippled; machine made	base; bottle		clear	1939	2009	Busch 1983; Deiss 1981
73	155	25			surface			1	Bottles/Jars	beer bottle		body; bottle		amber			
73	155	25			surface			1	Bottles/Jars	bottle glass	stippled; machine made	base; bottle		clear	1939	2009	Busch 1983; Deiss 1981
73	155	25			surface			2	Bottles/Jars	bottle glass		body; bottle		clear			
73	155	25			surface			1	Ceramics	whiteware, plain		handle; hollowware			1830	2009	Price 1979; Noël Hume 1980
74	155	30			surface			1	Bottles/Jars	bottle glass		body; bottle		amber			
75	155	35			surface			1	Bottles/Jars	bottle glass		body; bottle		clear			
77	155	85			surface			2	Bottles/Jars	bottle glass		body; bottle		clear			
78	155	95			surface			1	Bottles/Jars	bottle glass		body; bottle		clear			
79	155	110			surface			1	Bottles/Jars	bottle glass		body; bottle		clear			
80	155	115			surface			1	Bottles/Jars	bottle glass		body; bottle		clear			
81	155	135			surface			1	Bottles/Jars	bottle glass		body; bottle		clear			
82	155	140			surface			1	Window Glass	window glass				tinted			
83	155	90			surface			1	Bottles/Jars	bottle glass	cup bottom mold; machine made	base	"Patent"; "DE"; "4, 10"	clear	1903	2009	Deiss 1981
83	155	90			surface			1	Bottles/Jars	bottle glass		body; bottle		clear			
86	170	135			surface			1	Bottles/Jars	bottle glass		body; bottle		cobalt	1890	1960	IMAC 1984
87	175	115			surface			1	Bottles/Jars	bottle glass		body; bottle		blue, light			
88	180	15			surface			1	Automobile Related	tail light		rim	"DEC."	red			
92	180	150			surface			1	Window Glass	window glass				tinted			
95	195	135			surface			1	Window Glass	window glass				tinted			
97	205	120			surface			1	Window Glass	window glass				clear			
98	205	130			surface			1	Window Glass	window glass				tinted			
100	210	55			surface			1	Bottles/Jars	bottle glass		body; bottle		clear			
101	210	95			surface			1	Window Glass	window glass				tinted			
102	210	120			surface			1	Window Glass	window glass				tinted			
107	215	65			surface			1	Ceramics	whiteware, plain		rim			1830	2009	Price 1979; Noël Hume 1980

Site 36Lu288 - Historic Artifact Catalog

Fs	N	E	Stp	Tu	Strat	Lev	Elev	Count	Sub-Class	Ware Type/Object	Dec/Manufacture	Color	Emb/Mark	Form	Beg Date	End Date	Reference
117	230	90			surface			1	Bottles/Jars	bottle glass		body; bottle		clear			
117	230	90			surface			1	Indeterminate	glass				clear			
120	230	150			surface			1	Bottles/Jars	bottle glass		body; bottle		clear			
123	235	130			surface			1	Bottles/Jars	bottle glass		body; bottle		green, medium			
123	235	130			surface			1	Bottles/Jars	bottle glass		body; bottle		clear			
127	240	40			surface			1	Ceramics	hardpaste porcelain, underglaze handpainted		rim	indeterminate motif	blue, medium			
134	260	35			surface			1	Bottles/Jars	bottle glass		body; bottle		clear			
135	10	125			I			1	Activities-Other	chain link							
136	85	15			I			1	Bottles/Jars	bottle glass		body; bottle		clear			
137	115	70			I			1	Window Glass	window glass				tinted			
138	155	35			I			1	Bottles/Jars	beer bottle		body; bottle		amber			
138	155	35			I			3	Bottles/Jars	bottle glass		body; bottle		clear			
139	155	45			I			2	Bottles/Jars	bottle glass		body; bottle		clear			
140	160	25			I			1	Bottles/Jars	bottle glass		body; bottle		clear			
142	210	55			I			1	Bottles/Jars	bottle glass		body; bottle		clear			
145	215	60			II			1	Bottles/Jars	bottle glass		body; bottle		clear			
150	240	30			I			1	Bottles/Jars	bottle glass		body; bottle		clear			
153	157	50			I			1	Bottles/Jars	bottle glass		body; bottle		clear			
154	157	50			I			1	Window Glass	window glass				clear			
158	170	32			I			1	Window Glass	window glass				tinted			
166	222	30			I			1	Window Glass	window glass				clear			
169	232	20			I			1	Bottles/Jars	bottle glass		body; bottle		clear			
170	247	15			I			1	Bottles/Jars	bottle glass		body; bottle		clear			
182	247	28			I			1	Ceramics	redware, glazed		base		brown, medium int; unglazed ext. blue, light			
185	236	50			I			1	Bottles/Jars	bottle glass		base; bottle					
187	236	50			II			1	Nails, Spikes, Etc.	nail, indeterminate							
192	215	52			I			1	Ceramics	redware, glazed		body		brown, dark int; chipped ext. clear			
203	162	45			I			1	Bottles/Jars	bottle glass		body; bottle		clear			
208	47	22			I			3	Bottles/Jars	bottle glass		body; bottle		clear			
209	47	22			II			2	Nails, Spikes, Etc.	nail, indeterminate							
212	210	47			I			1	Ceramics	redware, paste							
215	224	122			I			1	Window Glass	window glass				tinted			
219	225	123			I			1	Bottles/Jars	bottle glass		body; bottle		clear			
220	225	123			I			1	Window Glass	window glass				tinted			
221	225	123			I			1	Bottles/Jars	bottle glass		body; bottle		clear			
222	225	123			I			2	Ceramics	redware, glazed		body		clear int; chipped ext. clear			
226	224	123			I			1	Bottles/Jars	bottle glass		base; bottle		clear			
226	224	123			I			2	Bottles/Jars	bottle glass		body; bottle		clear			
228	224	123			I			1	Bottles/Jars	bottle glass		body; bottle		clear			
229	224	123			I			1	Bottles/Jars	bottle glass		body; bottle		clear			
253	150	10			surface			1	Bottles/Jars	bottle glass	applied color label	base; bottle	"REG."; "MOTHER"	green, white and red	1935	2009	Deiss 1981: 95
253	150	10			surface			1	Bottles/Jars	bottle glass		base; bottle	Maker's mark: R in a triangle; "14 A 41 Z"; ".120.27"	clear	1927	1956	Toulouse 1971: 432
253	150	10			surface			1	Ceramics	redware, glazed		body		clear int; unglazed ext.			
253	150	10			surface			1	Ceramics	whiteware, plain		body			1830	2009	Price 1979; Noel Hume 1980
254	150	20			I			1	Bottles/Jars	bottle glass	blown in mold	body; bottle		clear	1800	1870	Deiss 1981

Site 36Lu288 - Historic Artifact Catalog

Fs	N	E	Stp	Tu	Strat	Lev	Elev	Count	Sub-Class	Ware Type/Object	Dec/Manufacture	Color	Emb/Mark	Form	Beq Date	End Date	Reference
254	150	20			I			1	Ceramics	whiteware, plain		body			1830	2009	Price 1979; Noël Hume 1980
254	150	20			I			1	Window Glass	window glass				tinted			
255	150	30			I			1	Bottles/Jars	bottle glass		body; bottle		clear			
266	442.90	316.00		0	surface			1	Ceramics	redware, unglazed							
267	463.00	370.80		0	surface			1	Bottles/Jars	bottle glass			"IR S"	body			
268	496.00	309.00		0	surface			1	Window Glass	window glass		clear					
269	453.20	341.30		0	surface			1	Bottles/Jars	bottle glass		clear		body			
270	462.30	359.30		0	surface			1	Ceramics	redware, unglazed			unglazed interior and exterior	body			
271	457.40	342.00		0	surface			1	Bottles/Jars	bottle glass		clear		body			
272	447.80	303.00		0	surface			1	Bottles/Jars	beer bottle	stippled	amber	"las"; partial Owen Illinois maker's mark	body	1939	1954	Toulouse 1971; Busch 1983
273	503.00	423.70		0	surface			1	Bottles/Jars	bottle glass		clear	"RY"	body			
274	461.13	400.05		0	surface			1	Bottles/Jars	bottle glass		clear		body			
275	457.70	400.25		0	surface			1	Bottles/Jars	bottle glass		emerald		body			
276	544.50	400.00		0	surface			1	Window Glass	window glass		tinted					
277	535.30	411.20		0	surface			1	Ceramics	redware, unglazed			unglazed	body chip			
278	454.60	394.80		0	surface			1	Bottles/Jars	bottle glass		clear		body			
279	458.55	417.3		0	surface			1	Misc. Hardware	hook							
280	500.90	384.20		0	surface			1	Bottles/Jars	bottle glass		cobalt		body			
281	399.80	370.70		0	surface			1	Bottles/Jars	bottle glass		clear	G in a square Glenshaw Glass Co. maker's mark; "7 Fl oz"; "Wick"	base	1932	2008	Toulouse 1971
282	456.60	399.55		0	surface			1	Bottles/Jars	bottle glass		clear		body			
283	447.70	423.50		0	surface			1	Bottles/Jars	bottle glass		clear		base			
284	454.90	406.9		0	surface			1	Bottles/Jars	bottle glass	stippled	clear		body	1939	2008	Busch 1981
285	497.60	385.20		0	surface			1	Bottles/Jars	bottle glass		cobalt		body			
286	509.60	424.00		0	surface			1	Bottles/Jars	bottle glass	stippled	clear		body	1935	2008	Busch 1983
287	320.00	360.00		0	surface			1	Bottles/Jars	bottle glass		clear		body			
288	433.60	423.07		0	surface			1	Bottles/Jars	jar glass		clear		rim			
289	363.80	395.30		0	surface			1	Bottles/Jars	bottle glass		clear		body			
290	401.00	349.25		0	surface			1	Bottles/Jars	bottle glass		clear		body			
291	443.60	391.85		0	surface			1	Bottles/Jars	bottle glass		clear		body			
292	356.45	390.15		0	surface			1	Ceramics	redware, glazed	black glaze interior and exterior	body					
293	463.70	368.80		0	surface			1	Hand Tools	crescent wrench, fragment							
294	492.60	412.50		0	surface			1	Bottles/Jars	bottle glass		clear		body			
295	319.50	396.50		0	surface			1	Bottles/Jars	bottle glass		blue		body			
296	398.40	311.53		0	surface			1	Bottles/Jars	bottle glass		amber		body			
297	345.20	395.40		0	surface			1	Decorative Table Glass	glass tableware		green		body			
298	488.70	327.30		0	surface			1	Ceramics	redware, unglazed			unglazed interior and exterior	rim			
299	345.10	363.90		0	surface			1	Misc. Hardware	hook			attached too a circle of metal on the side				

Total 137

Site 36Lu288 - Prehistoric Artifact Catalog

Fs	N	E	Stp	Tu	Trench	Fea	Strat	Lev	Elev	Count	Weight	Material Type	Class	Type	Cortex	Condition	Length	Width	Thickness	Point Type
1	555.2	409.9	0				Surface			1	12.32	Black chert	Biface	Early-Stage Bifaces	Block	broken			11.4	
2	523.9	342.2	0				Surface			1	6.18	Black chert	Debitage	Flake Fragments	Block					
3	539.8	370.15	0				Surface			1										
3	539.8	370.15	0				Surface			1	2.18	Black chert	Debitage	Flake Fragments	Absent					
4	557.8	324.1	0				Surface			1	5.13	Dark gray chert	Uniface	Utilized Flakes	Absent		28.1	27	6.3	
5	536.6	378.4	0				Surface			1	2.69	Black chert	Debitage	Decortication Flakes	Indeterminate					
6	421.9	374.0	0				Surface			1	9.72	Blue-gray Chert	Debitage	Flake Fragments	Cobble					
7	417	316.4	0				Surface			1	5.93	Rhyolite	Biface	Late-Stage Bifaces	Absent	broken			5.2	
8	501.2	374.1	0				Surface			1	1.64	Black chert	Debitage	Decortication Flakes	Cobble					
9	495.4	342.07	0				Surface			1	5.24	Black chert	Debitage	Decortication Flakes	Block					
10	514.9	377	0				Surface			1	7.59	Black chert	Debitage	Flake Fragments	Indeterminate					
11	510.8	342.1	0				Surface			1	7.44	Gray grainy	Biface	Projectile Points	Absent	whole	44.7	22.9	6.3	Frost Island or Oriental Fishtail untyped (poss. Kirk)
12	456.65	428.08	0				Surface			1	2.43	Light gray opaque	Biface	Projectile Points	Absent	whole	28.1	18.7	5.2	
13	462	334.6	0				Surface			1	4.17	Black chert	Debitage	Early Reduction	Block					
14	343.9	370.9	0				Surface			1	7.53	Gray grainy	Debitage	Flake Fragments	Cobble					
15	451.5	439.11	0				Surface			1	7.38	Dark gray chert	Biface	Late-Stage Bifaces	Absent	base			12.4	
16	333.6	439.65	0				Surface			1	11.42	Black chert	Biface	Middle-Stage Bifaces	Absent	medial		28.1	11.4	
17	344.9	447.8	0				Surface			1	3.65	Rhyolite	Biface	Projectile Points	Absent	tip			7.25	
18	518.4	439.23	0				Surface			1	4.05	Black chert	Debitage	Early Reduction	Block					
19	348.4	441.31	0				Surface			1	8.9	Gray Chert	Debitage	Decortication Flakes	Cobble					
20	415	440.63	0				Surface			1	0.38	Gray translucent	Debitage	Biface Reduction	Absent					
21	359.6	398.4	0				Surface			1	1.66	Bald Eagle Jasper (red)	Debitage	Flake Fragments	Absent					
22	447.8	437.12	0				Surface			1	7.15	Dark gray chert	Debitage	Biface Reduction	Absent					
23	387.7	377.7	0				Surface			1	2.36	Gray Chert	Debitage	Flake Fragments	Absent					
24	359	368.3	0				Surface			1	11.5	Gray Chert	Debitage	Block Shatter	Block					
25	356.4	371	0				Surface			1	9.27	Rhyolite	Biface	Late-Stage Bifaces	Absent	whole	45.5	26	8.3	
26			7	0			Surface	1	0-35	1	0.53	Black chert	Debitage	Bipolar Reduction Flakes	Absent					
27			8	0			Surface	1	0-50	2	1.21	Gray Chert	Debitage	Flake Fragments	Absent					
28			a 4	0			A	1		1	2.35	Black chert	Debitage	Biface Reduction	Absent					
28			a 4	0			A	1		1	0.95	Black chert	Debitage	Flake Fragments	Absent					
28			a 4	0			A	1		1	4.37	Black chert	Biface	Indeterminate Biface Fragments	Absent	medial			8	
29	450	405	a 8	0			a	1	0-33	1	0.22	Black chert	Debitage	Flake Fragments	Absent					
30	360	405	a 12	0			a	1	0-41	1	1.64	Blue-gray Chert	Debitage	Biface Reduction	Absent					
31	330	405	a 14	0			a	1	0-71	1	0.9	Black chert	Debitage	Biface Reduction	Absent					
32	315	405	a 15	0			a	1	0-71	1	7.98	Black chert	Debitage	Biface Reduction	Absent					
32	315	405	a 15	0			a	1	0-71	1	2.66	Black chert	Debitage	Flake Fragments	Absent					
32	315	405	a 15	0			a	1	0-71	1	2.74	Black chert	Biface	Projectile Points	Absent	whole	21.9	21.8	4.2	Brewerton
33	465	435	e 7	0			a	1	0-30	1	0.28	Black chert	Debitage	Flake Fragments	Absent					
34	435	435	e 9	0			a	1	0-40	1	0.99	Black chert	Debitage	Biface Reduction	Absent					
35	435	330	g 4	0			a	1	0-45	1	0.81	Black chert	Debitage	Flake Fragments	Absent					
36	420	330	g 5	0			a	1	0-37	1	0.41	Black chert	Debitage	Biface Reduction	Absent					
36	420	330	g 5	0			a	1	0-37	2	0.36	Black chert	Debitage	Flake Fragments	Absent					
37				0			surface			1	71.69	Black chert	Core	Freehand Cores	Block		58.3	53.1	24.9	
38	405	315	h 4	0			a	1	0-85	1	0.86	Blue-gray Chert	Debitage	Biface Reduction	Absent					
39	420	300	i 2	0			a	1	0-37	1	1.06	Dark gray chert	Debitage	Biface Reduction	Absent					
40	435	285	J 1	0			a	1	0-50	1	0.33	Dark gray chert	Debitage	Flake Fragments	Absent					
41	420	285	J 2	0			a	1	0-44	1	0.29	Chalcedony	Debitage	Flake Fragments	Absent					
42	10	125		0			surface			1	0.41	Onondaga-like	Debitage	Flake Fragments	Absent					

Site 36Lu288 - Prehistoric Artifact Catalog

Fs	N	E	Stp	Tu	Trench	Fea	Strat	Lev	Elev	Count	Weight	Material Type	Class	Type	Cortex	Condition	Length	Width	Thickness	Point Type
45	15	60	0				surface			1	12.02	Shriver/Helderberg	Debitage	Flake Fragments	Absent					
47	45	20	0				surface			1	1.38	Shriver/Helderberg	Biface	Projectile Points	Absent	broken	22		4.2	Levanna
49	55	35	0				surface			1	19.9	Shriver/Helderberg	Debitage	Early Reduction	Block					
50	60	15	0				surface			1	2.9	Shriver/Helderberg	Uniface	Utilized Flakes	Indeterminate	whole	28.1	19.8	4.2	
51	60	140	0				surface			1	0.06	Gray translucent	Debitage	Biface Reduction	Absent					
52	85	15	0				surface			1	25.08	Shriver/Helderberg	Biface	Middle-Stage Bifaces	Absent	whole	51.1	32.3	13.6	
56	95	80	0				surface			1	0.77	Shriver/Helderberg	Debitage	Flake Fragments	Absent					
57	95	125	0				surface			1	11.35	Shriver/Helderberg	Biface	Indeterminate Biface Fragments	Absent				15.6	
58	100	25	0				surface			1	1.81	Indeterminate Chert	Debitage	Flake Fragments	Indeterminate					
59	100	70	0				surface			1	0.7	Shriver/Helderberg	Debitage	Flake Fragments	Absent					
61	115	70	0				surface			1	3.46	Onondaga-like	Debitage	Flake Fragments	Cobble					
63	130	40	0				surface			1	6	Shriver/Helderberg	Debitage	Flake Fragments	Absent					
66	135	45	0				surface			1	0.32	Shriver/Helderberg	Debitage	Flake Fragments	Absent					
71	150	120	0				surface			1	1.72	Shriver/Helderberg	Debitage	Flake Fragments	Block					
75	155	35	0				surface			1	1.39	Shriver/Helderberg	Uniface	Notched Flakes	Absent	broken		16.7	4.2	
76	155	50	0				surface			1	4.81	Shriver/Helderberg	Biface	Projectile Points	Absent	broken		20.8	8.4	untyped
84	165	30	0				surface			1	3.52	Shriver/Helderberg	Biface	Indeterminate Biface Fragments	Absent			23.9	7.3	
85	170	30	0				surface			1	0.84	Shriver/Helderberg	Debitage	Flake Fragments	Absent					
89	180	30	0				surface			1	0.64	Shriver/Helderberg	Debitage	Flake Fragments	Absent					
90	180	40	0				surface			1	1.06	Gray Chert	Debitage	Early Reduction	Cobble					
91	180	60	0				surface			1	0.65	Shriver/Helderberg	Debitage	Flake Fragments	Absent					
93	190	10	0				surface			1	1.01	Shriver/Helderberg	Debitage	Flake Fragments	Absent					
94	190	90	0				surface			1	0.4	Shriver/Helderberg	Debitage	Flake Fragments	Absent					
96	205	55	0				surface			1	0.13	Shriver/Helderberg	Debitage	Biface Reduction	Absent					
99	210	50	0				surface			1	0.39	Rhyolite	Debitage	Early Reduction	Cobble					
100	210	55	0				surface			1	0.77	Gray Chert	Debitage	Biface Reduction	Absent					
102	210	120	0				surface			1	3.23	Shriver/Helderberg	Biface	Projectile Points	Absent	base		6.2		untyped
103	215	35	0				surface			1	1.2	Onondaga-like	Debitage	Decortication Flakes	Cobble					
104	215	45	0				surface			1	3.14	Shriver/Helderberg	Debitage	Flake Fragments	Absent					
105	215	55	0				surface			1	3.48	Dark Greenish Gray Chert	Uniface	Utilized Flakes	Cobble	whole	25.2	18.8	6.3	
106	215	60	0				surface			2	0.64	Shriver/Helderberg	Debitage	Flake Fragments	Absent					
108	220	10	0				surface			1	37.29	Sandstone	Debitage	Early Reduction	Cobble					
109	220	25	0				surface			1	0.95	Gray Chert	Debitage	Biface Reduction	Absent					
110	220	30	0				surface			1	1.26	Gray Chert	Debitage	Flake Fragments	Absent					
111	220	125	0				surface			1	6.59	Shriver/Helderberg	Debitage	Early Reduction	Indeterminate					
112	225	30	0				surface			1	2.57	Shriver/Helderberg	Uniface	Utilized Flakes	Block		21.9	16.7	6.3	
113	225	120	0				surface			1	2.27	Shriver/Helderberg	Debitage	Biface Reduction	Absent					
114	230	15	0				surface			2	1.93	Shriver/Helderberg	Debitage	Flake Fragments	Absent					
115	230	20	0				surface			1	3.08	Onondaga-like	Debitage	Decortication Flakes	Cobble					
115	230	20	0				surface			1	0.55	Shriver/Helderberg	Debitage	Flake Fragments	Absent					
116	230	45	0				surface			1	0.56	Shriver/Helderberg	Debitage	Flake Fragments	Absent					
118	230	100	0				surface			1	110.08	Sandstone	Fire Cracked Rock	Fire Cracked Rock						
119	230	125	0				surface			1	0.67	Shriver/Helderberg	Debitage	Flake Fragments	Absent					
121	235	50	0				surface			1	0.6	Onondaga-like	Debitage	Flake Fragments	Cobble					
122	235	105	0				surface			1	0.12	Shriver/Helderberg	Debitage	Flake Fragments	Absent					
124	240	10	0				surface			1	0.26	Shriver/Helderberg	Debitage	Flake Fragments	Absent					
125	240	20	0				surface			1	1.29	Shriver/Helderberg	Debitage	Flake Fragments	Absent					
125	240	20	0				surface			1	1.79	Onondaga-like	Biface	Indeterminate Biface Fragments	Absent				7.3	
126	240	30	0				surface			1	2.68	Gray Chert	Debitage	Biface Reduction	Absent					
128	245	10	0				surface			1										

Site 36Lu288 - Prehistoric Artifact Catalog

Fs	N	E	Stp	Tu	Trench	Fea	Strat	Lev	Elev	Count	Weight	Material Type	Class	Type	Cortex	Condition	Length	Width	Thickness	Point Type
128	245	10		0			surface			1	3.9	Gray grainy	Debitage	Flake Fragments	Absent					
129	245	15		0			surface			1	0.18	Shriver/Helderberg	Debitage	Biface Reduction	Absent					
130	245	20		0			surface			1	0.49	Shriver/Helderberg	Debitage	Flake Fragments	Absent					
131	245	25		0			surface			1	3.82	Shriver/Helderberg	Debitage	Biface Reduction	Absent					
132	250	100		0			surface			1	0.78	Shriver/Helderberg	Debitage	Biface Reduction	Absent					
133	255	105		0			surface			1	1.04	Shriver/Helderberg	Debitage	Flake Fragments	Absent					
141	205	55	39	0			I		0-46 cm	1	1.62	Shriver/Helderberg	Debitage	Biface Reduction	Absent					
142	210	55	29	0			I		0-38 cm	1	4.72	Onondaga-like	Debitage	Block Shatter	Cobble					
143	210	55	29	0			II		38-80 cm	1	3.12	Onondaga-like	Debitage	Flake Fragments	Cobble					
144	215	35	13	0			I		0-30 cm	1	0.2	Gray translucent	Debitage	Biface Reduction	Absent					
146	220	30	43	0			I		0-23 cm	2	0.71	Shriver/Helderberg	Debitage	Flake Fragments	Absent					
147	230	15	17	0			II		20-80 cm	1	0.22	Shriver/Helderberg	Debitage	Flake Fragments	Absent					
148	235	50	49	0			II		60-70 cm	1	0.8	Gray Chert	Debitage	Biface Reduction	Absent					
148	235	50	49	0			II		60-70 cm	1	0.53	Gray Chert	Debitage	Early Reduction	Cobble					
148	235	50	49	0			II		60-70 cm	1	0.65	Shriver/Helderberg	Debitage	Flake Fragments	Absent					
149	240	10	50	0			I		0-50 cm	1	0.19	Gray Chert	Debitage	Flake Fragments	Cobble					
151	250	100	55	0			I		0-28 cm	1	1.85	Rhyolite	Debitage	Flake Fragments	Absent					
152	250	100	55	0			II		28-60 cm	1	2.74	Shriver/Helderberg	Debitage	Biface Reduction	Absent					
154	157	50		1			I	3	20-30 cm	1	0.28	Shriver/Helderberg	Debitage	Biface Reduction	Absent					
154	157	50		1			I	3	20-30 cm	1	0.07	Oolitic	Debitage	Flake Fragments	Absent					
155	157	50		1			I	4	30-40 cm	1										
155	157	50		1			I	4	30-40 cm	1	0.43	Shriver/Helderberg	Debitage	Flake Fragments	Absent					
156	157	50		1			II	6	43-53 cm	1	4.58	Shriver/Helderberg	Debitage	Biface Reduction	Absent					
156	157	50		1			II	6	43-53 cm	1	4.68	Shriver/Helderberg	Debitage	Early Reduction	Block					
156	157	50		1			II	6	43-53 cm	1	5.16	Shriver/Helderberg	Debitage	Early Reduction	Absent					
157	157	50		1			II	7	53-63 cm	1	2.46	Shriver/Helderberg	Debitage	Block Shatter	Block					
158	170	32		2			I	1	10-20 cm	1	1.42	Shriver/Helderberg	Debitage	Biface Reduction	Absent					
159	170	32		2			I	4	40-48 cm	1	1.44	Shriver/Helderberg	Debitage	Biface Reduction	Absent					
159	170	32		2			I	4	40-48 cm	1	0.92	Onondaga-like	Uniface	Notched Flakes	Absent	broken		2.3	0.41	
159	170	32		2			I	4	40-48 cm	1	2.69	Shriver/Helderberg	Biface	Projectile Points	Absent	base		0.59		untyped
160	212	55		3			I	2		1	4.71	Onondaga-like	Debitage	Decortication Flakes	Cobble					
161	212	55		3			I	4		1	0.09	Oolitic	Debitage	Biface Reduction	Absent					
161	212	55		3			I	4		1	0.4	Shriver/Helderberg	Debitage	Flake Fragments	Absent					
162	212	55		3			I	5		1	5.18	Black Chert	Debitage	Block Shatter	Cobble					
162	212	55		3			I	5		1	2.54	Gray grainy	Debitage	Early Reduction	Indeterminate					

Site 36Lu288 - Prehistoric Artifact Catalog

Fs	N	E	Stp	Tu	Trench	Fea	Strat	Lev	Elev	Count	Weight	Material Type	Class	Type	Cortex	Condition	Length	Width	Thickness	Point Type
162	212	55	3				I	5		1	1.53	Rhyolite	Debitage	Flake Fragments	Absent					
163	212	55	3				II	6		1	0.15	Onondaga-like	Debitage	Biface Reduction	Absent					
164	212	55	3				II	7		1	0.16	Oolitic	Debitage	Biface Reduction	Absent					
164	212	55	3				II	7		1	0.05	Shriver/Helderberg	Debitage	Biface Reduction	Absent					
164	212	55	3				II	7		1	0.21	Shriver/Helderberg	Debitage	Biface Reduction	Absent					
164	212	55	3				II	7		2	1.92	Shriver/Helderberg	Debitage	Biface Reduction	Absent					
165	222	30	4				I	1	8-18 cm	1	0.13	Onondaga-like	Debitage	Biface Reduction	Absent					
165	222	30	4				I	1	8-18 cm	1	0.13	Shriver/Helderberg	Debitage	Biface Reduction	Absent					
165	222	30	4				I	1	8-18 cm	1	0.54	Gray Chert	Debitage	Block Shatter	Absent					
165	222	30	4				I	1	8-18 cm	1	1.4	Gray grainy	Debitage	Flake Fragments	Absent					
166	222	30	4				I	2	18-28 cm	1	0.12	Onondaga-like	Debitage	Biface Reduction	Absent					
167	222	30	4				I	3	28-38 cm	1	0.1	Shriver/Helderberg	Debitage	Biface Reduction	Absent					
167	222	30	4				I	3	28-38 cm	1	0.35	Shriver/Helderberg	Debitage	Flake Fragments	Absent					
168	232	20	5				I	2	18-28 cm	1	0.17	Indeterminate Chert	Debitage	Biface Reduction	Absent					
168	232	20	5				I	2	18-28 cm	1	0.21	Onondaga-like	Debitage	Biface Reduction	Absent					
168	232	20	5				I	2	18-28 cm	1	1.03	Shriver/Helderberg	Debitage	Flake Fragments	Absent					
168	232	20	5				I	2	18-28 cm	1	0.23	Shriver/Helderberg	Debitage	Flake Fragments	Absent					
169	232	20	5				I	3	28-38 cm	1	0.16	Shriver/Helderberg	Debitage	Biface Reduction	Absent					
169	232	20	5				I	3	28-38 cm	1	1.37	Shriver/Helderberg	Debitage	Biface Reduction	Indeterminate					
169	232	20	5				I	3	28-38 cm	1	0.25	Oolitic	Debitage	Decortication Flakes	Indeterminate					
170	247	15	6				I	2	18-28 cm	1	0.89	Shriver/Helderberg	Debitage	Biface Reduction	Absent					
171	247	15	6				I	3	28-38 cm	1	0.09	Onondaga-like	Debitage	Biface Reduction	Absent					
171	247	15	6				I	3	28-38 cm	1	0.54	Shriver/Helderberg	Debitage	Biface Reduction	Absent					
171	247	15	6				I	3	28-38 cm	1	0.29	Shriver/Helderberg	Debitage	Flake Fragments	Indeterminate					
171	247	15	6				I	3	28-38 cm	1	0.51	Shriver/Helderberg	Debitage	Flake Fragments	Absent					
172	216	47	7				I	1		1	0.21	Shriver/Helderberg	Debitage	Flake Fragments	Absent					
173	216	47	7				I	2		1	0.07	Indeterminate Chert	Debitage	Flake Fragments	Absent					
173	216	47	7				I	2		1	0.58	Rhyolite	Debitage	Flake Fragments	Absent					
173	216	47	7				I	2		2	0.84	Rhyolite	Debitage	Flake Fragments	Absent					
174	216	47	7				I	3	31-41 cm	1										
174	216	47	7				I	3	31-41 cm	1	0.21	Shriver/Helderberg	Debitage	Biface Reduction	Absent					
174	216	47	7				I	3	31-41 cm	2	0.15	Onondaga-like	Debitage	Flake Fragments	Absent					
174	216	47	7				I	3	31-41 cm	1	0.17	Onondaga-like	Debitage	Flake Fragments	Absent					

Site 36Lu288 - Prehistoric Artifact Catalog

Fs	N	E	Stp	Tu	Trench	Fea	Strat	Lev	Elev	Count	Weight	Material Type	Class	Type	Cortex	Condition	Length	Width	Thickness	Point Type
174	216	47		7			I	3	31-41 cm	1	0.11	Rhyolite	Debitage	Flake Fragments	Absent					
175	242	22		8			I	1	10-20 cm	1	0.66	Gray Chert	Debitage	Biface Reduction	Absent					
176	242	22		8			I	2	20-30 cm	1	2.18	Shriver/Helderberg	Debitage	Biface Reduction	Absent					
177	242	22		8			I	3	30-40 cm	1	1.06	Shriver/Helderberg	Debitage	Biface Reduction	Absent					
177	242	22		8			I	3	30-40 cm	1	0.72	Shriver/Helderberg	Debitage	Flake Fragments	Absent					
178	225	122		11			I	1	11-21 cm	1	0.15	Shriver/Helderberg	Debitage	Flake Fragments	Absent					
179	225	122		11			I	2	21-31 cm	1	0.1	Gray Chert	Debitage	Biface Reduction	Absent					
180	225	122		11			I	3	31-41 cm	1	1.81	Onondaga-like	Debitage	Biface Reduction	Absent					
181	225	122		11			I	4	41-45 cm	1	0.63	Shriver/Helderberg	Debitage	Biface Reduction	Absent					
181	225	122		11			I	4	41-45 cm	1	0.54	Shriver/Helderberg	Debitage	Flake Fragments	Absent					
182	247	28		9			I	1	13-23 cm	1	0.31	Shriver/Helderberg	Debitage	Biface Reduction	Absent					
182	247	28		9			I	1	13-23 cm	1	0.27	Indeterminate Chert	Debitage	Flake Fragments	Absent					
182	247	28		9			I	1	13-23 cm	2	0.4	Shriver/Helderberg	Debitage	Flake Fragments	Absent					
183	247	28		9			I	2	23-33 cm	1	0.33	Shriver/Helderberg	Debitage	Biface Reduction	Absent					
185	236	50		10			I	2		1										
186	236	50		10			I	3		2										
188	236	50		10			III	6		1	0.13	Shriver/Helderberg	Debitage	Biface Reduction	Absent					
189	236	50		10			III	7		1	0.21	Shriver/Helderberg	Debitage	Flake Fragments	Absent					
189	236	50		10			III	7		1	5.01	Indeterminate Chert	Biface	Late-Stage Bifaces	Absent	broken	3.66		0.71	
190	250	102		12			I	2		1	0.18	Shriver/Helderberg	Debitage	Biface Reduction	Absent					
191	250	102		12			II	6		1	0.49	Shriver/Helderberg	Debitage	Biface Reduction	Absent					
192	215	52		13			I	1		1	0.9	Onondaga-like	Debitage	Flake Fragments	Absent					
192	215	52		13			I	1		1	0.1	Onondaga-like	Debitage	Flake Fragments	Absent					
193	215	52		13			I	2		1	1.56	Onondaga-like	Debitage	Flake Fragments	Absent					
194	215	52		13			I	3		1	0.23	Shriver/Helderberg	Debitage	Biface Reduction	Absent					
194	215	52		13			I	3		1	4.51	Gray Chert	Debitage	Block Shatter	Cobble					
194	215	52		13			I	3		1	0.24	Tan Chert	Debitage	Decortication Flakes	Cobble					
194	215	52		13			I	3		1	0.49	Shriver/Helderberg	Debitage	Flake Fragments	Absent					
195	215	52		13			I	4		1	0.32	Rhyolite	Debitage	Biface Reduction	Absent					
195	215	52		13			I	4		1	0.12	Shriver/Helderberg	Debitage	Biface Reduction	Absent					
195	215	52		13			I	4		1	3.52	Shriver/Helderberg	Debitage	Flake Fragments	Absent					
195	215	52		13			I	4		1	2.47	Shriver/Helderberg	Biface	Projectile Points	Indeterminate	whole	2.07	1.87	0.62	untyped, stem med
196	215	52		13			II	6		1	0.05	Shriver/Helderberg	Debitage	Biface Reduction	Absent					
197	215	52		13			II	8		1	0.39	Shriver/Helderberg	Debitage	Block Shatter	Block					
198	215	52		13			II	9		1	3.02	Quartz	Debitage	Block Shatter	Absent					
199	150	50		0			surface			2										
200	220	125		0			surface			1										
201	220	130		0			surface			1										

Site 36Lu288 - Prehistoric Artifact Catalog

Fs	N	E	Stp	Tu	Trench	Fea	Strat	Lev	Elev	Count	Weight	Material	Type	Class	Type	Cortex	Condition	Length	Width	Thickness	Point Type
202	162	45		17			I	2	20-30 cm	1	0.69	Gray translucent	Debitage		Flake Fragments	Absent					
202	162	45		17			I	2	20-30 cm	1	0.19	Shriver/Helderberg	Debitage		Flake Fragments	Absent					
204	228	30		18			I	1	14-24 cm	1	0.24	Gray Chert	Debitage		Biface Reduction	Absent					
205	228	30		18			I	2	24-34 cm	1											
205	228	30		18			I	2	24-34 cm	1	0.56	Rhyolite	Debitage		Flake Fragments	Absent					
206	228	30		18			I	3	34-44 cm	3	0.39	Shriver/Helderberg	Debitage		Biface Reduction	Absent					
206	228	30		18			I	3	34-44 cm	1	0.2	Onondaga-like	Debitage		Early Reduction	Cobble					
206	228	30		18			I	3	34-44 cm	1	1.68	Shriver/Helderberg	Debitage		Flake Fragments	Absent					
207	47	22		19			I	2	22-32 cm	2	0.5	Onondaga-like	Debitage		Flake Fragments	Absent					
208	47	22		19			I	3	32-42 cm	1	0.36	Shriver/Helderberg	Debitage		Flake Fragments	Absent					
211	210	47		20			I	3	28-38 cm	1											
211	210	47		20			I	3	28-38 cm	1	2.91	Rhyolite	Debitage		Biface Reduction	Absent					
211	210	47		20			I	3	28-38 cm	1	13.24	Shriver/Helderberg	Debitage		Early Reduction	Block					
211	210	47		20			I	3	28-38 cm	1	0.37	Shriver/Helderberg	Debitage		Flake Fragments	Absent					
212	210	47		20			I	4	38-43 cm	1	20.28	Rhyolite	Biface		Middle-Stage Bifaces	Absent	medial		41.2	10	
213	224	122		14			I	1	11-21 cm	1	0.41	Shriver/Helderberg	Debitage		Flake Fragments	Absent					
214	224	122		14			I	2	21-31 cm	1	0.14	Onondaga-like	Debitage		Biface Reduction	Absent					
215	224	122		14			I	3	31-41 cm	1	0.13	Shriver/Helderberg	Debitage		Flake Fragments	Absent					
216	224	122		14			II	5	45-55 cm	1	0.79	Jasper	Debitage		Biface Reduction	Absent					
216	224	122		14			II	5	45-55 cm	1	0.63	Shriver/Helderberg	Debitage		Biface Reduction	Absent					
216	224	122		14			II	5	45-55 cm	1	2.84	Onondaga-like	Debitage		Decortication Flakes	Cobble					
216	224	122		14			II	5	45-55 cm	1	13.28	Onondaga-like	Debitage		Decortication Flakes	Cobble					
216	224	122		14			II	5	45-55 cm	1	0.72	Shriver/Helderberg	Debitage		Decortication Flakes	Block					
216	224	122		14			II	5	45-55 cm	1	0.98	Onondaga-like	Debitage		Flake Fragments	Absent					
216	224	122		14			II	5	45-55 cm	1	0.43	Shriver/Helderberg	Debitage		Flake Fragments	Absent					
217	224	122		14			II	7	65-75 cm	1	1.48	Onondaga-like	Debitage		Block Shatter	Cobble					

Site 36Lu288 - Prehistoric Artifact Catalog

Fs	N	E	Stp	Tu	Trench	Fea	Strat	Lev	Elev	Count	Weight	Material Type	Class	Type	Cortex	Condition	Length	Width	Thickness	Point Type
217	224	122		14			II	7	65-75 cm	1	153.9	Sandstone	Fire Cracked Rock	Fire Cracked Rock						
217	224	122		14			II	7	65-75 cm	1	0.28	Shriver/Helderberg	Debitage	Flake Fragments	Absent					
218	224	122		14			III	8	75-85 cm	3	98.9	Sandstone	Fire Cracked Rock	Fire Cracked Rock						
219	225	123		15			I	1	10-20 cm	1	0.17	Jasper	Debitage	Flake Fragments	Absent					
222	225	123		15			I	4	40-43 cm	1	132.17	Sandstone	Fire Cracked Rock	Fire Cracked Rock						
222	225	123		15			I	4	40-43 cm	1	0.28	Onondaga-like	Debitage	Flake Fragments	Absent					
223	225	123		15			II	5	43-53 cm	1	0.16	Shriver/Helderberg	Debitage	Flake Fragments	Absent					
224	225	123		15			II	7	63-73 cm	1	0.45	Shriver/Helderberg	Debitage	Biface Reduction	Absent					
224	225	123		15			II	7	63-73 cm	2	76.32	Sandstone	Fire Cracked Rock	Fire Cracked Rock						
224	225	123		15			II	7	63-73 cm	1	0.07	Tan Chert	Debitage	Flake Fragments	Absent					
225	225	123		15			III	8	73-76 cm	1	38.67	Sandstone	Fire Cracked Rock	Fire Cracked Rock						
227	224	123		16			I	2	22-32 cm	1	0.05	Shriver/Helderberg	Debitage	Biface Reduction	Absent					
228	224	123		16			I	3	32-42 cm	1	0.53	Shriver/Helderberg	Debitage	Flake Fragments	Absent					
230	224	123		16			II	5	43-53 cm	3	0.29	Gray translucent	Debitage	Biface Reduction	Absent					
230	224	123		16			II	5	43-53 cm	3	0.89	Shriver/Helderberg	Debitage	Biface Reduction	Absent					
230	224	123		16			II	5	43-53 cm	1	35.3	Sandstone	Fire Cracked Rock	Fire Cracked Rock						
230	224	123		16			II	5	43-53 cm	4	0.23	Shriver/Helderberg	Debitage	Flake Fragments	Absent					
231	224	123		16			II	6	53-63 cm	3	0.8	Shriver/Helderberg	Debitage	Biface Reduction	Absent					
231	224	123		16			II	6	53-63 cm	1	0.14	Quartz	Debitage	Flake Fragments	Absent					
232	224	123		16			II	7	63-75 cm	1	0.14	Shriver/Helderberg	Debitage	Biface Reduction	Absent					
233	224	123		16			III	9	85-89 cm	1										
233	224	123		16			III	9	85-89 cm	1	0.2	Shriver/Helderberg	Debitage	Biface Reduction	Absent					
233	224	123		16			III	9	85-89 cm	2	113.35	Sandstone	Fire Cracked Rock	Fire Cracked Rock						
233	224	123		16			III	9	85-89 cm	2	113.35	Sandstone	Fire Cracked Rock	Fire Cracked Rock						
234	230	115		0			surface			1	1.3	Jasper	Debitage	Flake Fragments	Absent					
235	225.00	123.00		0		1	Feature Fill	1	76-86 cm	1	323.74	Sandstone	Fire Cracked Rock	Fire Cracked Rock						
238	225.00	123.00		0		1	Feature Fill	2	86-96 cm	7	9072	Quartz	Fire Cracked Rock	Fire Cracked Rock						

Site 36Lu288 - Prehistoric Artifact Catalog

Fs	N	E	Stp	Tu	Trench	Fea	Strat	Lev	Elev	Count	Weight	Material Type	Class	Type	Cortex	Condition	Length	Width	Thickness	Point Type
238	225.00	123.00	0			1	Feature	2	86-96 cm	7	33.54	Sandstone	Fire Cracked Rock	Fire Cracked Rock						
							Fill													
244	225.00	123.00	0			1	Feature	2	86-96 cm	3	3562.5	Quartzite	Fire Cracked Rock	Fire Cracked Rock						
							Fill													
244	225.00	123.00	0			1	Feature	2	86-96 cm	6	4539	Sandstone	Fire Cracked Rock	Fire Cracked Rock						
							Fill													
245	225.00	123.00	0			1	Feature	3	96-101 cm	1	1565.5	Quartz	Fire Cracked Rock	Fire Cracked Rock						
							Fill													
246	225.00	123.00	0			1	Feature	1	76 86 cm	3	1.55	Shriver/Helderberg	Debitage	Flake Fragments	Absent					
							Fill													
248	225.00	123.00	0			1	Feature	3	96-101 cm	1	0.01	Shriver/Helderberg	Debitage	Flake Fragments	Absent					
							Fill													
252	39	24	0				surface			1										
253	150	10	0	1			surface		0 cm	2	0.79	Gray translucent	Debitage	Flake Fragments	Absent					
254	150	20	0	2					0-42 cm	1	5.59	Gray grainy	Debitage	Biface Reduction	Absent					
254	150	20	0	2					0-42 cm	2	4.88	Shriver/Helderberg	Debitage	Flake Fragments	Absent					
255	150	30	0	3					0-25 cm	1	4.47	Shriver/Helderberg	Debitage	Decortication Flakes	Block					
255	150	30	0	3					0-25 cm	1	0.54	Shriver/Helderberg	Debitage	Flake Fragments	Absent					
256	150	40	0	4					0-55 cm	1	1.02	Rhyolite	Debitage	Biface Reduction	Absent					
256	150	40	0	4					0-55 cm	1	4.52	Shriver/Helderberg	Debitage	Biface Reduction	Absent					
257	150	110	0	7					0-37 cm	2	1.41	Shriver/Helderberg	Debitage	Biface Reduction	Absent					
257	150	110	0	7					0-37 cm	1	2.19	Shriver/Helderberg	Debitage	Early Reduction	Block					
257	150	110	0	7					0-37 cm	1	4.89	Rhyolite	Debitage	Flake Fragments	Absent					
258	185.62	100.36	0			2	Feature	1	0-53cm	1	177.02	Quartz	Fire Cracked Rock	Fire Cracked Rock						
							Fill													
258	185.62	100.36	0			2	Feature	1	0-53cm	5	1664.48	Quartzite	Fire Cracked Rock	Fire Cracked Rock						
							Fill													
259	185.62	100.36	0			2	Feature	1	53-63 cm	7	1344.06	Sandstone	Fire Cracked Rock	Fire Cracked Rock						
							Fill													
260	185.62	100.36	0			2	Feature	1	53-63 cm	3	296.3	Sandstone	Fire Cracked Rock	Fire Cracked Rock						
							Fill													
261	185.62	100.36	0			2	Feature	2	63-65 cm	2	337.88	Sandstone	Fire Cracked Rock	Fire Cracked Rock						
							Fill													
262	185.62	100.36	0			2	Feature	1	53-63 cm	3	0.02	Shriver/Helderberg	Debitage	Flake Fragments	Absent					
							Fill													
Total										347										

Isolated Finds - Prehistoric Artifact Catalog

IF	Area	N	E	Stp	Strat	Lev	Elev	Count	Weight	Material Type	Class	Type	Cortex	Condition Code	Length	Width	Thickness	Point Type
1	West ALT	326.40	224.80		Surf			1	4.25	Gray Chert	Biface	Projectile Points	Absent	broken	38.5	18.7	5.2	untyped
2	West ALT	551.78	644.18		Surf			1	6.8	Black chert	Biface	Projectile Points	Absent	whole	42	26.4	6.5	Kirk
3	West ALT	572.28	651.87		Surf			1	5.54	Black chert	Biface	Projectile Points	Absent	whole	37.8	25.6	6.5	MacCorkle
4	West ALT	496.20	802.05		Surf			1	16.98	Black chert	Biface	Projectile Points	Absent	whole	73.4	22.7	9.7	Piney Island
5	West ALT	504.79	730.79		Surf			1	5.07	Gray Chert	Biface	Projectile Points	Absent	whole	41.2	26	7	Kanawha
6	West ALT	314.65	277.4		Surf			1	0.86	Indeterminate Chert	Debitage	Biface Reduction	Absent					
7	West ALT	334.8	249.15		Surf			1	4.54	Black chert	Uniface	Utilized Flakes	Absent		28.1	25	6.25	
8	West ALT	341	181.3		Surf			1	0.81	Black Translucent	Debitage	Biface Reduction	Absent					
9	West ALT	320.2	255.3		Surf			1	8.13	Gray Chert	Uniface	Retouched Flakes	Absent		32.3	34.3	8.3	
10	West ALT	485.45	826.75		Surf			1	3.49	Black chert	Biface	Projectile Points	Absent	tip			6.3	
11	West ALT	51.50	234.10		Surf			1	7.24	Dark gray chert	Biface	Projectile Points	Absent	whole	52	17.5	9.3	Brewerton
12	West ALT	82.07	272.43		Surf			1	2.64	Black chert	Biface	Projectile Points	Block		31.25	18.7	4.2	untyped
13	West ALT	84.55	236.75		Surf			1		Non-Cultural Material								
14	West ALT	56.26	215.02		Surf			1	0.1	Black chert	Debitage							
15	West ALT	224.45	344.45		Surf			1	7.31	Gray Chert	Biface	Projectile Points	Absent	whole	48	22.6	8.1	Palmer
16	6	431.90	282.15		Surf			1	5.22	Black chert	Biface	Late-Stage Bifaces	Absent	whole	47.1	18.3	7.5	
17	7	298.20	263.80		Surf			1	5.23	Rhyolite	Debitage	Flake Fragments	Absent					
18	7	349.10	270.35		Surf			1	11.25	Dark gray chert	Biface	Late-Stage Bifaces	Absent	broken		21.8	11.7	
19	7	353.65	282.20		Surf			1	1.21	Indeterminate Chert	Debitage	Flake Fragments	Indeterminate					
20	7	438.00	270.95		Surf			1	14.02	Gray Chert	Biface	Middle-Stage Bifaces	Absent	base			11.45	
21	7	536.75	288.95		Surf			1	4.66	Gray grainy	Debitage	Biface Reduction	Absent					
22	West ALT	670	730	E-10	A	1	0-36	1	0.44	Dark gray chert	Debitage	Biface Reduction	Absent					
23	West ALT			D-3	A	1	0-24	1	5.47	Gray Chert	Debitage	Early Reduction	Cobble					
24	West ALT	423.4	384.16		surf			1	10.01	Jasper	Debitage	Flake Fragments	Block					
25	West ALT	442.37	103.35		surf			1	19.73	Gray grainy	Debitage	Early Reduction	Cobble					
27	West ALT	417.46	463.1		surf			1	0.58	Gray Chert	Biface	Projectile Points	Absent	tip				

Total 26

Non-Site - Historic Artifact Catalog

Fs	Area	Location	N	E	Stp	Tu	Strat	Lev	Elev	Sub-Class	Count	Ware Type/Object	Dec/Manufacture	Color	Emb/Mark	Form	Beg Date	End Date	Reference
4	West ALT	Section 1	456.70	368.25		0	Surf			Bottles/Jars	1	bottle glass		clear		body			
6	West ALT	Section 1	415.00	308.00		0	Surf			Bottles/Jars	1	bottle glass		blue		body			
7	West ALT	Section 1	450.25	478.00		0	Surf			Ceramics	1	whiteware		plain		rim	1830	2008	Price 1979; Noël Hume 1980
8	West ALT	Section 1	463.50	424.46		0	Surf			Window Glass	1	window glass		clear					
9	West ALT	Section 1	426.57	434.60		0	Surf			Ceramics	1	redware		medium brown glaze		body chip			
10	West ALT	Section 1	425.73	455.30		0	Surf			Bottles/Jars	1	bottle glass		clear		body			
13	West ALT	Section 1	447.25	365.70		0	Surf			Indeterminate	1	metal							
14	West ALT	Section 6	603.65	799.08		0	Surf			Window Glass	14	safety glass		blue	fragmented		ca. 1915	2008	Panati 1987
15	West ALT	Section 3	361.00	256.60		0	Surf			Ceramics	1	whiteware		plain		body chip	1830	2008	Price 1979; Noël Hume 1980
16	West ALT	Section 3	352.40	279.28		0	Surf			Ceramics	1	whiteware		plain		body	1830	2008	Price 1979; Noël Hume 1980
17	West ALT	Section 3	321.05	257.50		0	Surf			Bottles/Jars	1	bottle glass		clear		body			
18	West ALT	Section 3	375.33	278.72		0	Surf			Ceramics	1	whiteware	transfer print	purple		body	1830	1860	Lofstrum et al. 1982
21	West ALT	Section 3	366.60	177.15		0	Surf			Ceramics	1	whiteware		plain		body	1830	2008	Price 1979; Noël Hume 1980
22	West ALT	Section 3	375.22	281.90		0	Surf			Ceramics	1	whiteware		blue	spongeware	body chip	1830	1871	Robacker & Robacker 1978
23	West ALT	Section 3	300.00	220.00		0	Surf			Bottles/Jars	1	bottle glass		blue		body			
24	West ALT	Section 3	362.40	269.90		0	Surf			Ceramics	1	redware		dark brown glaze		body chip			
25	West ALT	Section 3	371.83	278.00		0	Surf			Bottles/Jars	1	bottle glass		sun colored amethyst	incised lines	body	1880	1915	Miller & Pacey 1985
26	West ALT	Section 3	351.77	253.85		0	Surf			Brick, Block	1	brick, fragment							
27	West ALT	Section 3	302.80	219.80		0	Surf			Bone	5	bone, fragment							
29	West ALT	Section 3	315.30	252.00		0	Surf			Window Glass	1	window glass		clear					
31	West ALT	Section 3	309.55	248.80		0	Surf			Window Glass	1	window glass		tinted					
32	West ALT	Section 3	371.25	288.30		0	Surf			Ceramics	1	whiteware		plain		body chip	1830	2008	Price 1979; Noël Hume 1980
33	West ALT	Section 3	305.67	233.20		0	Surf			Bottles/Jars	1	bottle glass		blue		body, base			
34	West ALT	Section 3	301.70	229.00		0	Surf			Pharmaceutical	1	vial glass		clear	round base	base			
35	West ALT	Section 3	375.65	222.70		0	Surf			Ceramics	1	pearlware	hand painted	yellow, brown, green	polychrome	body	1795	1820	South 1977; Mullins 1988
36	West ALT	Section 3	348.48	288.00		0	Surf			Ceramics	1	whiteware	hand painted	blue		body chip	1840	1860	Lofstrum et al 1982; Majewski & O'Brien 1984
37	West ALT	Section 3	349.05	267.60		0	Surf			Ceramics	1	whiteware		plain	incised lines	rim	1830	2008	Price 1979; Noël Hume 1980
38	West ALT	Section 3	311.80	257.20		0	Surf			Ceramics	1	redware		medium brown glaze interior; unglazed exterior		body			
39	West ALT	Section 3	329.15	178.70		0	Surf			Ceramics	1	redware		dark brown glaze		body chip			
41	West ALT	Section 3	332.70	184.70		0	Surf			Ceramics	1	redware		dark brown		rim			
43	West ALT	Section 3	348.40	287.50		0	Surf			Ceramics	1	whiteware		blue	shell edge	rim	1830	1860	Lofstrum et al. 1982; Miller & hunter 1990
44	West ALT	Section 3	312.27	253.04		0	Surf			Ceramics	1	bottle glass		clear		base			
45	West ALT	Section 4	365.65	528.70		0	Surf			Indeterminate	1	field tile							

Non-Site - Historic Artifact Catalog

Fs	Area	Location	N	E	Stp	Tu	Strat	Lev	Elev	Sub-Class	Count	Ware Type/Object	Dec/Manufacture	Color	Emb/Mark	Form	Beg Date	End Date	Reference
46	West ALT	Section 4	331.08	502.39		0	Surf			Ceramics	1	redware		medium brown glaze interior; unglazed exterior		body			
47	West ALT	Section 4	321.41	426.20		0	Surf			Ceramics	1	whiteware		blue	spongeware	body	1830	1871	Robacker & Robacker 1978
48	West ALT	Section 4	253.38	374.68		0	Surf			Ceramics	1	whiteware		plain		rim	1830	2008	Price 1979; Noël Hume 1980
49	West ALT	Section 4	376.55	363.45		0	Surf			Ceramics	1	whiteware		plain		body	1830	2008	Price 1979; Noël Hume 1980
50	West ALT	Section 4	353.47	368.75		0	Surf			Ceramics	1	stoneware, buff		dark brown glaze interior and exterior green		rim			
51	West ALT	Section 4	382.33	351.90		0	Surf			Bottles/Jars	1	bottle glass		plain		body			
52	West ALT	Section 4	404.13	452.14		0	Surf			Ceramics	1	porcelain		plain		body			
53	West ALT	Section 4	318.15	330.20		0	Surf			Arms Related-Other	1	clay pigeon, fragment							
54	West ALT	Section 4	391.80	403.24		0	Surf			Ceramics	1	redware		unglazed interior and exterior		rim			
55	West ALT	Section 4	357.50	368.94		0	Surf			Ceramics	1	redware		medium brown glaze interior; unglazed exterior		body			
56	West ALT	Section 4	395.06	378.29		0	Surf			Flooring Materials	1	ceramic tile		white	round				
57	West ALT	Section 4	362.55	385.57		0	Surf			Ceramics	1	whiteware		plain		body	1830	2008	Price 1979; Noël Hume 1980
58	West ALT	Section 4	347.30	326.20		0	Surf			Arms Related-Other	1	clay pigeon, fragment			white paint				
59	West ALT	Section 4	334.70	506.76		0	Surf			Ceramics	1	redware			unglazed	body			
60	West ALT	Section 4	328.55	447.65		0	Surf			Bottles/Jars	1	bottle glass		clear		body			
61	West ALT	Section 4	327.50	493.85		0	Surf			Ceramics	1	whiteware		plain		body chip	1830	2008	Price 1979; Noël Hume 1980
62	West ALT	Section 4	311.15	329.50		0	Surf			Ceramics	1	whiteware		plain		base	1830	2008	Price 1979; Noël Hume 1980
63	West ALT	Section 4	371.46	381.93		0	Surf			Ceramics	1	redware		medium brown glaze		body chip			
64	West ALT	Section 4	310.77	342.25		0	Surf			Arms Related-Other	1	clay pigeon, fragment			white paint				
65	West ALT	Section 4	347.29	331.61		0	Surf			Kitchen Related- Other	1	canning jar lid liner		white opaque	"ED"	lid	post 1869	ca. 1950	Toulouse 1971
66	West ALT	Section 4	320.06	339.97		0	Surf			Toys	1	marble, glass		white, red					
67	West ALT	Section 4	404.85	501.20		0	Surf			Ceramics	1	redware		dark brown glaze interior; unglazed exterior		body			
68	West ALT	Section 4	320.40	310.70		0	Surf			Ceramics	1	stoneware, buff		dark brown glaze interior; clear salt glaze exterior		rim			
69	West ALT	Section 4	318.70	311.00		0	Surf			Ceramics	1	whiteware	transfer print	blue		base	1828	1860	Majewski & O'Brien 1984; Mullins 1988
70	West ALT	Section 4	384.23	331.95		0	Surf			Ceramics	1	whiteware		plain		body chip	1830	2008	Price 1979; Noël Hume 1980
71	West ALT	Section 4	371.35	329.20		0	Surf			Ceramics	1	whiteware		plain		body	1830	2008	Price 1979; Noël Hume 1980
72	West ALT	Section 4	387.14	375.36		0	Surf			Ceramics	1	whiteware		plain		body	1830	2008	
73	West ALT	Section 4	378.09	515.80		0	Surf			Ceramics	1	stoneware, buff		dark brown glaze interior; light gray salt glaze exterior		body			
74	West ALT	Section 4	300.10	331.30		0	Surf			Arms Related-Other	1	clay pigeon, fragment			yellow paint				

Non-Site - Historic Artifact Catalog

Fs	Area	Location	N	E	Stp	Tu	Strat	Lev	Elev	Sub-Class	Count	Ware Type/Object	Dec/Manufacture	Color	Emb/Mark	Form	Beg Date	End Date	Reference
75	West ALT	Section 4	327.22	345.40	0	Surf				Arms Related-Other	1	clay pigeon, fragment			white paint				
76	West ALT	Section 4	399.90	437.84	0	Surf				Indeterminate	1	indeterminate		white					
77	West ALT	Section 4	370.60	366.75	0	Surf				Bottles/Jars	1	bottle glass		sun colored amethyst		body	1880	1915	Miller & Pacey 1985
78	West ALT	Section 4	337.44	341.43	0	Surf				Kitchen Related-Other	1	canning jar lid liner		white opaque		lid	post 1869	ca. 1950	Toulouse 1971
79	West ALT	Section 5	432.14	380.80	0	Surf				Ceramics	1	whiteware		plain		body	1830	2008	Price 1979; Noël Hume 1980
80	West ALT	Section 5	443.03	291.45	0	Surf				Bottles/Jars	1	bottle glass	possible blown in mold		molded diamond pattern "NO"	body	1800	early 1870	Deiss 1981
81	West ALT	Section 5	480.00	393.66	0	Surf				Bottles/Jars	1	bottle glass		blue		body			
82	West ALT	Section 5	405.60	301.04	0	Surf				Arms Related-Other	2	clay pigeon, fragment			yellow paint				
83	West ALT	Section 5	410.41	300.82	0	Surf				Arms Related-Other	2	clay pigeon, fragment			white paint				
83	West ALT	Section 5	410.41	300.82	0	Surf				Arms Related-Other	2	clay pigeon, fragment							
84	West ALT	Section 5	414.73	302.53	0	Surf				Arms Related-Other	1	clay pigeon, fragment			yellow paint				
85	West ALT	Section 5	434.50	302.74	0	Surf				Arms Related-Other	2	clay pigeon, fragment	(mend)						
86	West ALT	Section 5	499.95	390.26	0	Surf				Ceramics	1	whiteware		black, blue	banded	rim; hollowware body	1830	1860	Majewski & O'Brien 1984
87	West ALT	Section 5	535.45	398.64	0	Surf				Ceramics	1	porcelain		plain		body			
88	West ALT	Section 5	535.41	409.85	0	Surf				Ceramics	1	whiteware		plain		body	1830	2008	Price 1979; Noël Hume 1980
89	West ALT	Section 5	514.00	398.03	0	Surf				Ceramics	1	whiteware		plain		rim	1830	2008	Price 1979; Noël Hume 1980
89	West ALT	Section 5	514.00	398.03	0	Surf				Bottles/Jars	1	bottle glass		clear	melted	body			
90	West ALT	Section 5	520.58	398.50	0	Surf				Ceramics	1	porcelain		yellow, blue, red	floral overglaze decal	rim			
90	West ALT	Section 5	520.58	398.50	0	Surf				Bottles/Jars	1	bottle glass		aqua		neck			
91	West ALT	Section 5	454.45	393.24	0	Surf				Bottles/Jars	1	bottle glass		clear	melted	body			
92	West ALT	Section 5	463.57	393.46	0	Surf				Bottles/Jars	1	bottle glass		clear		body			
93	West ALT	Section 5	466.50	393.53	0	Surf				Bottles/Jars	1	bottle glass		clear		body			
94	West ALT	Section 5	462.72	385.34	0	Surf				Bottles/Jars	1	bottle glass		blue		body			
95	West ALT	Section 5	516.45	397.85	0	Surf				Bottles/Jars	1	bottle glass		clear		base			
96	West ALT	Section 5	459.96	341.11	0	Surf				Bottles/Jars	1	bottle glass		clear		body			
97	West ALT	Section 5	525.95	322.98	0	Surf				Window Glass	1	window glass		clear					
98	West ALT	Section 5	529.96	399.20	0	Surf				Ceramics	1	porcelain		plain		body/base			
99	West ALT	Section 5	434.45	314.76	0	Surf				Ceramics	1	earthenware		yellow		body			
100	West ALT	Section 6	513.30	731.40	0	Surf				Bottles/Jars	1	bottle glass		sun colored amethyst		body	1880	1915	Miller & Pacey 1985
101	West ALT	Section 6	576.67	655.57	0	Surf				Bottles/Jars	1	bottle glass		clear		body			
102	West ALT	Section 6	562.08	626.40	0	Surf				Ceramics	1	whiteware		plain		body	1830	2008	Price 1979; Noël Hume 1980
103	West ALT	Section 6	624.89	737.67	0	Surf				Ceramics	1	whiteware	hand painted	blue		base	1840	1860	Majewski & O'Brien 1984; Lofstrum et al. 1982
104	West ALT	Section 6	563.50	626.24	0	Surf				Ceramics	1	porcelain		plain	scrollwork on edge; rim scalloped rim				

Non-Site - Historic Artifact Catalog

Fs	Area	Location	N	E	Stp	Tu	Strat	Lev	Elev	Sub-Class	Count	Ware Type/Object	Dec/Manufacture	Color	Emb/Mark	Form	Beg Date	End Date	Reference
105	West ALT	Section 6	532.60	810.70		0	Surf			Ceramics	1	redware		medium brown glaze interior; unglazed exterior with incised lines		body			
107	West ALT	Section 6	479.60	665.90		0	Surf			Ceramics	1	whiteware		plain		body chip	1830	2008	Price 1979; Noël Hume 1980
108	West ALT	Section 6	511.25	608.31		0	Surf			Ceramics	1	redware, paste							
109	West ALT	Section 6	594.60	739.20		0	Surf			Bottles/Jars	1	bottle glass		clear		body			
110	West ALT	Section 6	460.86	658.00		0	Surf			Kitchen Related-Other	1	canning jar lid liner		white opaque		lid	post 1869	ca. 1950	Toulouse 1971
111	West ALT	Section 6	476.16	670.08		0	Surf			Window Glass	1	window glass		tinted					
112	West ALT	Section 6	505.88	629.84		0	Surf			Ceramics	1	whiteware		blue	colored glaze	body	1830	2008	Price 1979; Noël Hume 1980
113	West ALT	Section 6	463.40	812.20		0	Surf			Ceramics	1	whiteware		plain		body chip	1830	2008	Price 1979; Noël Hume 1980
114	West ALT	Section 6	554.20	673.40		0	Surf			Window Glass	1	window glass		tinted					
115	West ALT	Section 6	571.18	620.59		0	Surf			Ceramics	1	whiteware	hand painted	green		body	1840	1860	Lofstrum et al. 1982; Majewski & O'Brien 1984
116	West ALT	Section 6	559.30	806.00		0	Surf			Ceramics	1	whiteware	transfer print	blue		rim; hollowware	1828	1860	Majewski & O'Brien 1984; Mullins 1988
117	West ALT	Section 6	594.71	608.56		0	Surf			Ceramics	1	porcelain		pink	floral overglaze	body			
118	West ALT	Section 6	599.34	604.54		0	Surf			Ceramics	1	porcelain		green/pink	floral overglaze	body			
119	West ALT	Section 6	617.50	674.55		0	Surf			Window Glass	1	window glass		clear					
120	West ALT	Section 6	561.15	627.31		0	Surf			Ceramics	1	porcelain	hand painted	blue	scalloped rim	rim			
121	West ALT	Section 6	576.06	605.20		0	Surf			Ceramics	1	whiteware		plain		body	1830	2008	Price 1979; Noël Hume 1980
122	West ALT	Section 6	552.46	629.24		0	Surf			Decorative Table Glass	1	decorative glass		white opaque	rope design along rim & molded diamond pattern	rim			
123	West ALT	Section 6	533.11	666.45		0	Surf			Bottles/Jars	1	beer bottle		amber		body			
124	West ALT	Section 6	558.59	626.56		0	Surf			Ceramics	1	whiteware		plain		body chip	1830	2008	Price 1979; Noël Hume 1980
125	West ALT	Section 6	627.50	667.45		0	Surf			Ceramics	1	redware		dark brown glaze interior; unglazed exterior		body			
126	West ALT	Section 6	512.30	740.60		0	Surf			Bottles/Jars	1	bottle glass		sun colored amethyst		body	1880	1915	Miller & Pacey 1985
127	West ALT	Section 6	504.80	792.65		0	Surf			Bottles/Jars	1	beer bottle		amber		body			
128	West ALT	Section 6	598.38	608.59		0	Surf			Ceramics	1	whiteware		plain		body chip	1830	2008	Price 1979; Noël Hume 1890
129	West ALT	Section 6	622.20	679.20		0	Surf			Bottles/Jars	1	bottle glass		blue		body			
130	West ALT	Section 6	538.10	811.60		0	Surf			Door Parts	1	lock plate, metal							
131	West ALT	Section 6	561.60	823.10		0	Surf			Bottles/Jars	1	bottle glass		clear		body			
132	West ALT	Section 6	504.00	784.70		0	Surf			Bottles/Jars	1	beer bottle		amber	"..osit" and a star	body			
133	West ALT	Section 6	574.55	844.04		0	Surf			Bottles/Jars	1	bottle glass		blue		body			
134	West ALT	Section 6	597.00	610.46		0	Surf			Ceramics	1	whiteware		plain		body	1830	2008	Price 1979; Noël Hume 1980
135	6	Section 3	398.56	409.15		0	Surf			White Ball Clay	1	white ball clay			5/64 inch bore hole	bowl, base			

Non-Site - Historic Artifact Catalog

Fs	Area	Location	N	E	Stp	Tu	Strat	Lev	Elev	Sub-Class	Count	Ware Type/Object	Dec/Manufacture	Color	Emb/Mark	Form	Beg Date	End Date	Reference
136	6	Section 3	398.50	411.00		0	Surf			Ceramics	1	whiteware		plain		body	1830	2008	Price 1979; Noel Hume 1980
137	6	Section 3	370.5	482.00		0	Surf			Ceramics	1	whiteware		plain		body; flatware	1830	2008	Price 1979; Noel Hume 1980
138	6	Section 3	429.9	233.40		0	Surf			Ceramics	1	whiteware	transfer print	blue		handle	1828	1860	Mullins 1988
139	6	Section 3	443.5	288.9		0	Surf			Ceramics	1	bottle glass		clear		body			
140	6	Section 3	385.10	394.20		0	Surf			Ceramics	1	whiteware	transfer print	blue		body	1828	1860	Majewski & O'Brien 1984; Mullins 1988
140	6	Section 3	385.10	394.20		0	Surf			Ceramics	1	ironstone		plain		rim, body	1840	2008	Wetherbee 1980
141	6	Section 3	478.00	296.30		0	Surf			Flowerpots	1	terra cotta							
142	6	Section 3	460.30	505.90		0	Surf			Ceramics	1	ironstone		plain		body	1840	2008	Wetherbee 1980
143	6	Section 3	478.70	505.20		0	Surf			Ceramics	1	redware			unglazed	body chip			
144	6	Section 3	452.14	500.68		0	Surf			Ceramics	1	ironstone		plain		body chip	1840	2008	Wetherbee 1980
145	6	Section 3	451.57	497.29		0	Surf			Ceramics	1	ironstone		plain		rim	1840	2008	Wetherbee 1980
146	6	Section 3	453.45	503.03		0	Surf			Ceramics	1	ironstone		plain		base, footring; saucer	1840	2008	Wetherbee 1980
147	7	Section 1	471.5	265.00		0	Surf			Window Glass	1	window glass		tinted					
148	7	Section 1	449.3	253.1		0	Surf			Bottles/Jars	1	beer bottle		amber		body			
149	7	Section 1	480.5	241.4		0	Surf			Window Glass	1	window glass		tinted					
150	7	Section 1	474.2	242.8		0	Surf			Bottles/Jars	1	bottle glass		clear	crown finish	finish/neck	1893	2008	Leif 1965: 14
151	7	Section 1	457.2	231.4		0	Surf			Ceramics	1	redware			unglazed	body chip			
152	7	Section 1	456.1	231.4		0	Surf			Ceramics	1	redware		medium brown glaze		body chip			
153	7	Section 1	425.2	299.3		0	Surf			Bottles/Jars	1	bottle glass		clear		body			
154	7	Section 1	457.2	240.45		0	Surf			Bottles/Jars	1	bottle glass		white opaque		body			
155	7	Section 1	496.75	297.15		0	Surf			Machine Parts/ Hardware	1	metal, half ring							
156	7	Section 1	469.8	264.9		0	Surf			Ceramics	1	redware, paste							
157	7	Section 1	385.2	284.8		0	Surf			Bottles/Jars	1	bottle glass		emerald		body			
158	7	Section 1	321.6	279.25		0	Surf			Ceramics	1	whiteware		plain		rim	1830	2008	Price 1979; Neo Hume 1980
159	7	Section 1	362.25	298.7		0	Surf			Bottles/Jars	1	bottle glass		clear		body			
160	7	Section 1	323.5	289.7		0	Surf			Ceramics	1	earthenware, paste							
161	7	Section 1	380.5	284.4		0	Surf			Bottles/Jars	1	bottle glass		aqua		body			
162	7	Section 1	357.1	276.2		0	Surf			Bottles/Jars	1	bottle glass		clear	crown finish	finish/neck	1892	2008	Lief 1982
163	7	Section 1	331.35	271.7		0	Surf			Window Glass	1	window glass		tinted					
164	7	Section 1	404.5	298.8		0	Surf			Nails, Spikes, Etc.	1	nail, indeterminate							
165	7	Section 1	433.5	253.00		0	Surf			Window Glass	1	window glass		tinted					
166	7	Section 1	421.2	211.8		0	Surf			Window Glass	1	window glass		tinted					
167	7	Section 1	421.7	214.4		0	Surf			Bottles/Jars	1	bottle glass		clear	molded hatch-mark pattern	body			
168	7	Section 1	466.00	263.00		0	Surf			Bottles/Jars	1	bottle glass		clear		body			
169	7	Section 1	324.10	281.55		0	Surf			Bottles/Jars	1	bottle glass		clear		body			
170	7	Section 1	428.00	252.10		0	Surf			Window Glass	1	window glass		clear					

Non-Site - Historic Artifact Catalog

Fs	Area	Location	N	E	Stp	Tu	Strat	Lev	Elev	Sub-Class	Count	Ware Type/Object	Dec/Manufacture	Color	Emb/Mark	Form	Beg Date	End Date	Reference
171	7	Section 1	415.00	248.80	0	Surf				Bottles/Jars	1	beer bottle		amber	"R"	body			
172	7	Section 1	475.55	253.00	0	Surf				Bottles/Jars	1	bottle glass		clear	round	base			
173	7	Section 1	427.3	249.9	0	Surf				Bottles/Jars	1	bottle glass, possible		deep purple					
174	7	Section 1	385.00	285.6	0	Surf				Window Glass	1	window glass		clear					
175	7	Section 1	452.00	231.40	0	Surf				Ceramics	1	whiteware		plain		rim	1830	2008	Price 1979; Noël Hume 1980
176	7	Section 1	410.90	242.5	0	Surf				Ceramics	1	whiteware		plain		body	1830	2008	Price 1979; Noël Hume 1980
177	7	Section 1	415.45	283.6	0	Surf				Machine Parts/ Hardware	1	S hook, metal							
178	7	Section 1	447.10	245.10	0	Surf				Bottles/Jars	1	bottle glass		clear		body			
179	7	Section 1	387.4	299.5	0	Surf				Ceramics	1	redware		medium brown glaze interior; unglazed exterior		body			
180	7	Section 1	443.00	245.10	0	Surf				Machine Parts/ Hardware	1	S hook, metal							
181	7	Section 1	456.6	268.85	0	Surf				Window Glass	1	window glass		clear					
182	7	Section 1	317.8	262.8	0	Surf				Window Glass	1	window glass		tinted					
183	7	Section 1	443.22	288.5	0	Surf				Bottles/Jars	1	bottle glass		clear		body, handle			
184	7	Section 1	353.6	282.2	0	Surf				Bottles/Jars	1	bottle glass	standardized screw threads; mold seams	clear		finish/neck	1919	2008	Deiss 1981
185	7	Section 1	534.4	294.85	0	Surf				Window Glass	1	window glass		clear					
186	7	Section 1	539.6	298.45	0	Surf				Machine Parts/ Hardware	1	metal plate	pilot hole						
187	7	Section 1	358.20	248.52	0	Surf				Bottles/Jars	1	bottle glass		emerald		body			
188	7	Section 1	441.33	231.25	0	Surf				Bottles/Jars	1	bottle glass		clear		body			
189	7	Section 1	446.10	291.30	0	Surf				Window Glass	1	window glass		tinted					
190	7	Section 1	461.40	228.50	0	Surf				Bottles/Jars	1	bottle glass	stippled	clear		body	1939	2008	Busch 1983
191	7	Section 1	451.00	268.80	0	Surf				Indeterminate	1	metal, indeterminate							
192	7	Section 1	404.8	254.1	0	Surf				Bottles/Jars	1	bottle glass		clear		body			
193	7	Section 1	514.25	224.00	0	Surf				Indeterminate	1	slag							
194	7	Section 1	490.10	228.15	0	Surf				Bottles/Jars	1	bottle glass		clear		body			
195	7	Section 1	441.9	216.25	0	Surf				Brick, Block	1	brick							
196	7	Section 1	335.55	269.40	0	Surf				Machine Parts/ Hardware	1	bar, metal			loop at one end possibly for bolt				
197	7	Section 1	410.00	265.40	0	Surf				Bottles/Jars	1	bottle glass		clear		body			
198	7	Section 1	401.00	241.5	0	Surf				Bottles/Jars	1	beer bottle		amber		body			
199	7	Section 1	447.2	226.55	0	Surf				Bottles/Jars	1	bottle glass		clear		body			
200	7	Section 1	443.2	219.65	0	Surf				Window Glass	1	window glass		clear					
201	7	Section 1	477.89	288.40	0	Surf				Window Glass	1	window glass		clear					
202	7	Section 1	432.30	221.15	0	Surf				Indeterminate	1	plate, metal							
203	7	Section 1	384.00	252.00	0	Surf				Ceramics	1	whiteware	hand painted	blue	molded flower	body	1840	1860	Lofstrum et al. 1982; Majewski & O'Brien 1984
204	7	Section 1	363.80	243.3	0	Surf				Ceramics	1	whiteware	transfer print	blue		body	1828	1860	Majewski & O'Brien 1984; Mullins 1988

Non-Site - Historic Artifact Catalog

Fs	Area	Location	N	E	Stp	Tu	Strat	Lev	Elev	Sub-Class	Count	Ware Type/Object	Dec/Manufacture	Color	Emb/Mark	Form	Beg Date	End Date	Reference
205	7	Section 1	455.40	290.30		0	Surf			Window Glass	1	window glass		clear					
206	7	Section 1	429.70	251.00		0	Surf			Bottles/Jars	1	bottle glass		cobalt		body			
207	7	Section 1	445.60	219.90		0	Surf			Bottles/Jars	1	bottle glass		clear		body			
208	7	Section 1	499.60	298.90		0	Surf			Nails,Spikes,Etc.	1	nail, indeterminate							
209	7	Section 1	443.10	221.85		0	Surf			Nails,Spikes,Etc.	2	nail, indeterminate							
210	7	Section 1	476.4	263.1		0	Surf			Ceramics	1	whiteware		plain		body	1830	2008	Price 1979; Noel Hume 1980
211	7	Section 1	443.75	216.10		0	Surf			Brick, Block	1	brick, bat							
247	7	Section 4			D-3	0	A	1	3-63cm	Nails,Spikes,Etc.	1	nail, indeterminate							
248	7	Section 3			F-8	0	A	1	0-25cm	Ceramics	1	redware		dark brown glaze interior and exterior		body			
248	7	Section 3			F-8	0	A	1	0-25cm	Bottles/Jars	1	bottle glass		clear		body			
249	7	Section 3			F-1	0	A	1	0-20cm	Bottles/Jars	1	bottle glass		clear		body			
250	7	Section 3			F-7	0	A	1	0-25cm	Ceramics	1	redware		medium brown glaze body chip					
251	7	Section 4			A-4	0	A	1	0-16cm	Window Glass	1	window glass		clear					
252	7	Section 4			A-7	0	A	1	0-16cm	Window Glass	1	window glass		clear					
253	7	Section 4			B-7	0	A	1	0-20cm	Bottles/Jars	2	bottle glass		clear		body			
254	7	Section 4			B-8	0	A	1	0-20cm	Bottles/Jars	1	bottle glass		clear		base			
255	7	Section 4			E-2	0	A	1	12-40cm	Ceramics	1	whiteware		plain		body chip	1830	2008	Price 1979; Noel Hume 1980
256	7	Section 4			F-3	0	A	1	13-23cm	Machine Parts/ Hardware	1	wire, metal							
257	West ALT	Section 6	588	806	3	0	A	1	0-27cm	Ceramics	1	whiteware		plain		base; footring missing	1830	2008	Price 1979; Noel Hume 1980
257	West ALT	Section 6	588	806	3	0	A	1	0-27cm	Ceramics	1	redware		unglazed		body chip			
258	West ALT	Section 7	86.87	217.77		0	Surf			Nails,Spikes,Etc.	1	brick, fragment							
258	West ALT	Section 7	86.87	217.77		0	Surf			Ceramics	1	redware		dark brown glaze interior; unglazed exterior		body			

Non-Site - Historic Artifact Catalog

Fs	Area	Location	N	E	Stp	Tu	Strat	Lev	Elev	Sub-Class	Count	Ware Type/Object	Dec/Manufacture	Color	Emb/Mark	Form	Beg Date	End Date	Reference
259	West ALT	Section 7	74.59	217.86		0	Surf			Ceramics	1	redware		dark brown glaze interior; unglazed		body			
259	West ALT	Section 7	74.59	217.86		0	Surf			Ceramics	1	redware		exterior medium brown glaze interior; unglazed		body			
260	West ALT	Section 7	93.01	265.12		0	Surf			Bottles/Jars	1	beer bottle		exterior amber		body			
260	West ALT	Section 7	93.01	265.12		0	Surf			Ceramics	1	redware		medium brown glaze interior; unglazed		body			
261	West ALT	Section 7	175.60	217.70		0	Surf			Ceramics	1	redware		exterior dark brown glaze		body chip			
263	West ALT	Section 7	175.20	189.33		0	Surf			Bottles/Jars	1	bottle glass		clear		body			
264	West ALT	Section 7	35.41	301.48		0	Surf			Ceramics	1	whiteware	hand painted	aqua		body	1840	1860	Lofstrum et al. 1984; Majewski & O'Brien 1984
265	West ALT	Section 7	36.72	290.61		0	Surf			Bottles/Jars	1	bottle glass		olive		body			
266	West ALT	Section 7	39.28	254.95		0	Surf			Shell	1	oyster shell, fragment							
267	West ALT	Section 7	53.58	253.14		0	Surf			Ceramics	1	whiteware		plain		body	1830	2008	Price 1979; Noël Hume 1980
268	West ALT	Section 7	37.29	257.28		0	Surf			Ceramics	1	redware			dark brown glaze	body chip			
269	West ALT	Section 7	205	230		0	Surf			Ceramics	1	whiteware		plain		body	1830	2008	Price 1979; Noël Hume 1980
270	West ALT	Section 7	165.16	231.82		0	Surf			Ceramics	1	pearlware		plain		body chip	1780	1830	South 1977
271	West ALT	Section 7	121.40	233.39		0	Surf			Ceramics	1	whiteware		plain		body chip	1830	2008	Price 1979; Noël Hume 1980
272	West ALT	Section 7	57.2	276.68		0	Surf			Ceramics	1	redware, paste							
273	West ALT	Section 7	65.88	292.75		0	Surf			Ceramics	1	stoneware, buff		dark brown glaze		body chip			
274	West ALT	Section 7	117.9	206.68		0	Surf			Bottles/Jars	1	bottle glass		clear		body			
275	West ALT	Section 7	169.5	235.44		0	Surf			Ceramics	1	redware		medium brown glaze		body chip			
276	West ALT	Section 7	57.25	279.93		0	Surf			Ceramics	1	redware		unglazed rim with dark brown glaze interior		rim chip			
277	West ALT	Section 7	200	200		0	Surf			Bottles/Jars	1	bottle glass		clear		body			
278	West ALT	Section 7	195	200		0	Surf			Bottles/Jars	1	bottle glass		green		body			
278	West ALT	Section 7	195	200		0	Surf			Bottles/Jars	1	bottle glass		clear		body			
279	West ALT	Section 7	57.29	262.77		0	Surf			White Ball Clay	1	white ball clay				bowl			
280	West ALT	Section 7	225	245		0	Surf			Ceramics	1	porcelain	hand painted	blue, orange		body			
281	West ALT	Section 7	49.10	235.15		0	Surf			Ceramics	1	whiteware		blue	shell edge; incised curved lines	body chip			
282	West ALT	Section 7	225	215		0	Surf			Window Glass	1	window glass		tinted					
283	West ALT	Section 7	205	240		0	Surf			Flowerpots	1	terra cotta		plain		body			
284	West ALT	Section 7	225	225		0	Surf			Ceramics	1	redware		medium brown glaze interior; unglazed		base			
285	West ALT	Section 7	210	210		0	Surf			Ceramics	1	redware		exterior dark brown glaze interior; unglazed		body			
286	West ALT	Section 7	220	200		0	Surf			Ceramics	1	redware		exterior medium brown glaze		body chip			
287	West ALT	Section 7	210	215		0	Surf			Ceramics	1	redware, paste							

Non-Site - Historic Artifact Catalog

Fs	Area	Location	N	E	Slp	Tu	Strat	Lev	Elev	Sub-Class	Count	Ware Type/Object	Dec/Manufacture	Color	Emb/Mark	Form	Beg Date	End Date	Reference
288	West ALT	Section 7	220	210			0 Surf			Ceramics	1	redware, paste							
289	West ALT	Section 7	38.27	211.36			0 Surf			Bottles/Jars	1	beer bottle		amber		body			
290	West ALT	Section 7	210	240			0 Surf			Ceramics	1	whiteware		plain		body	1830	2008	Price 1979; Noël Hume 1980
291	7	Section 1			2		0 Surf	1		Bottles/Jars	1	bottle glass		clear		body			
292	West ALT	Section 8	194.20	112.40			0 Surf			Brick, Block	1	brick, fragment							
293	West ALT	Section 8	151.60	120.20			0 Surf			Ceramics	1	stoneware		light gray salt glaze exterior; dark brown glaze interior		body			
294	West ALT	Section 8	126.10	113.60			0 Surf			Window Glass	1	window glass		clear					
295	West ALT	Section 9	269.60	432.80			0 Surf			Ceramics	1	redware		dark brown glaze		body chip			
296	West ALT	Section 9	245.30	507.8			0 Surf			Ceramics	1	redware		unglazed interior and exterior		body			
297	West ALT	Section 9	277.50	467.85			0 Surf			Window Glass	1	window glass		clear					
298	West ALT	Section 9	256.00	440.96			0 Surf			Ceramics	1	whiteware		plain		body	1830	2008	Price 1979; Noël Hume 1980
299	West ALT	Section 9	262.80	428.82			0 Surf			Ceramics	1	redware		dark brown glaze interior and exterior		body			
300	West ALT	Section 9	300	549.5			0 Surf			Ceramics	1	redware		clear glaze interior; unglazed exterior		body			
301	West ALT	Section 9	240	440.96			0 Surf			White Ball Clay	1	white ball clay			5/64 inch bore hole	stem			
302	West ALT	Section 9	286.70	591.70			0 Surf			Bottles/Jars	1	bottle glass		clear	"S BAL"	body			
303	West ALT	Section 9	283.50	479.75			0 Surf			Bottles/Jars	1	bottle glass		aqua		body			
304	West ALT	Section 9	283.30	538.05			0 Surf			Ceramics	1	whiteware	hand painted	blue/green	floral	body	1840	1860	Lofstrum et al. 1982; Majewski & O'Brien 1984
305	West ALT	Section 10	554.66	475.35			0 Surf			Ceramics	1	porcelain		pink/ green	overglaze decal	rim			
306	West ALT	Section 10	569.98	413.65			0 Surf			Bottles/Jars	1	bottle glass		clear		body			
307	West ALT	Section 10	587.20	326.10			0 Surf			Bottles/Jars	1	bottle glass	mold seam	clear		body			
308	West ALT	Section 10	597.04	411.75			0 Surf			Ceramics	1	ironstone		plain		body	1840	2008	Wetherbee 1980
309	West ALT	Section 10	581.80	307.80			0 Surf			Bottles/Jars	1	bottle glass		olive		body			
310	West ALT	Section 10	590.22	643.59			0 Surf			Ceramics	1	redware, paste							
311	West ALT	Section 10	589.90	646.20			0 Surf			Ceramics	1	redware		medium brown glaze interior; unglazed exterior		body			
312	West ALT	Section 10	567.60	201.26			0 Surf			Ceramics	1	redware, paste							
313	West ALT	Section 10			2		0 A	1	0-64cm bqs	Ceramics	1	redware		light brown glaze interior; medium brown glaze exterior		body			
314	West ALT	Section 10	580.53	288.24			0 Surf			Ceramics	1	whiteware		plain		body	1830	2008	Price 1979; Noël Hume 1980
315	West ALT	Section 10	565.76	427.15			0 Surf			Bottles/Jars	1	bottle glass		sun colored amethyst		body	1880	1915	Miller & Pacey 1985
316	West ALT	Section 10	562.66	417.25			0 Surf			Bottles/Jars	1	bottle glass		clear		body			

Non-Site - Historic Artifact Catalog

Fs	Area	Location	N	E	Stp	Tu	Strat	Lev	Elev	Sub-Class	Count	Ware Type/Object	Dec/Manufacture	Color	Emb/Mark	Form	Beg Date	End Date	Reference
317	West ALT	Section 10	581.60	660.00		0	Surf			Ceramics	1	redware			unglazed	body chip			
318	West ALT	Section 10	579.90	661.20		0	Surf			Ceramics	1	redware		dark brown glaze		body chip			
319	West ALT	Section 10	568.45	541.90		0	Surf			Ceramics	1	redware		dark brown glaze		body chip			
320	West ALT	Section 10	571.70	538.05		0	Surf			Ceramics	1	redware		clear glaze interior; unglazed exterior		body			
321	West ALT	Section 10	583.70	662.00		0	Surf			Ceramics	1	redware		clear glaze interior; unglazed exterior		body			
322	West ALT	Section 10	563.44	421.82		0	Surf			Ceramics	1	ironstone		plain		rim/body; flatware	1840	2008	Wetherbee 1980
323	West ALT	Section 10	579.90	128.11		0	Surf			Window Glass	1	window glass		clear					
324	West ALT	Section 10	571.62	532.70		0	Surf			Ceramics	1	redware			unglazed	body chip			
325	West ALT	Section 10	573.27	538.75		0	Surf			Ceramics	1	redware		dark brown glaze		body chip			
326	West ALT	Section 10	569.55	532.45		0	Surf			Ceramics	1	redware		clear glaze interior; unglazed exterior		body			
327	West ALT	Section 10	590.17	612.55		0	Surf			Indeterminate	2	metal, indeterminate							
328	West ALT	Section 10	595.06	563.45		0	Surf			Ceramics	1	redware		medium brown glaze		body chip			
329	West ALT	Section 10	606.17	242.85		0	Surf			Ceramics	1	ironstone		plain		base, footring; saucer	1840	2008	Wetherbee 1980
330	West ALT	Section 10	602.20	526.80		0	Surf			Ceramics	1	redware		dark brown glaze interior; brown wash exterior		body			
331	West ALT	Section 10	580.10	197.33		0	Surf			Ceramics	1	redware		dark brown glaze and unglazed		body chip			
332	West ALT	Section 10	603.50	515.90		0	Surf			Farming	1	terra cotta field tile							
334	West ALT	Section 10	569.39	534.20		0	Surf			Ceramics	1	redware		medium brown glaze		body chip			
335	West ALT	Section 10	607.40	477.80		0	Surf			Ceramics	1	redware		dark brown glaze interior; unglazed exterior		body			
336	West ALT	Section 10	581.00	659.80		0	Surf			Ceramics	4	redware		medium brown glaze		body chip			
337	West ALT	Section 10	585.32	628.90		0	Surf			Ceramics	1	redware		clear glaze interior; unglazed exterior		body			
338	West ALT	Section 10	595.10	544.10		0	Surf			Cosmetics	1	jar glass	standardized screw threads	cobalt		rim/body	1919	2008	Deiss 1981
339	West ALT	Section 10	602.60	144.00		0	Surf			Ceramics	1	redware		dark brown glaze		body chip			
340	West ALT	Section 10	605.14	407.65		0	Surf			Ceramics	1	ironstone		plain		rim/body; soup plate	1840	2008	Wetherbee 1980
341	West ALT	Section 10	612.80	453.00		0	Surf			Bottles/Jars	1	bottle glass		green		body			
342	West ALT	Section 10	604.30	260.60		0	Surf			Ceramics	1	whiteware		plain	overfired	body	1830	2008	Price 1979; Noël Hume 1980
343	West ALT	Section 10	600.80	261.00		0	Surf			Ceramics	1	whiteware		blue	shell edge; incised curved lines	rim	1830	1860	Lofstrum et al. 1982; Miller & hunter 1990

Non-Site - Historic Artifact Catalog

Fs	Area	Location	N	E	Stp	Tu	Strat	Lev	Elev	Sub-Class	Count	Ware Type/Object	Dec/Manufacture	Color	Emb/Mark	Form	Beg Date	End Date	Reference
344	West ALT	Section 10	604.50	263.10		0	Surf			Ceramics	1	whiteware		plain		rim	1830	2008	Price 1979; Noel Hume 1980
345	West ALT	Section 10	580.00	662.00		0	Surf			Ceramics	1	redware		clear glaze interior; unglazed exterior aqua		body			
346	West ALT	Section 10	564.68	412.63		0	Surf			Bottles/Jars	1	bottle glass				body			
347	West ALT	Section 10	597.80	455.60		0	Surf			Ceramics	1	whiteware		plain		body	1830	2008	Price 1979; Noel Hume 1980
348	West ALT	Section 10	596.75	544.0		0	Surf			Ceramics	1	redware		medium brown glaze interior; unglazed exterior					
349	West ALT	Section 10	581.10	530.70		0	Surf			Farming	1	terra cotta field tile							
350	West ALT	Section 10	591.25	637.80		0	Surf			Ceramics	1	redware		light brown glaze		body chip			
351	West ALT	Section 10	594.40	453.00		0	Surf			Farming	1	terra cotta field tile							
352	West ALT	Section 11	404.05	298.45		0	Surf			Farming	1	terra cotta field tile							
353	West ALT	Section 11	416.80	351.85		0	Surf			Window Glass	1	window glass		tinted					
354	West ALT	Section 11	410.78	349.22		0	Surf			Ceramics	1	redware			unglazed exterior	body chip			
355	West ALT	Section 11	409.00	317.85		0	Surf			Ceramics	1	redware, paste							
356	West ALT	Section 11	496.30	337.60		0	Surf			Ceramics	1	redware, paste							
361	West ALT	Section 12	275.18	315.25		0	Surf			Ceramics	1	redware, paste							
362	West ALT	Section 12	201.92	336.25		0	Surf			Ceramics	1	ironstone		plain		body chip	1840	2008	Wetherbee 1980
363	West ALT	Section 12	184.06	334.18		0	Surf			Ceramics	1	redware			unglazed	body chip			
364	West ALT	Section 14	295	320	1	0	A	1	0-23cm bqs	Ceramics	1	redware		clear glaze		body chip			
364	West ALT	Section 14	295	320	1	0	A	1	0-23cm bqs	Bottles/Jars	1	bottle glass		olive		body			
364	West ALT	Section 14	295	320	1	0	A	1	0-23cm bqs	Window Glass	2	window glass		tinted					
365	West ALT	Section 12	259.00	319.20		0	Surf			Ceramics	1	ironstone		plain		rim, body	1840	2008	Wetherbee 1980
366	West ALT	Section 12	231.29	317.04		0	Surf			Ceramics	1	redware, paste							
367	West ALT	Section 12	237.17	315.89		0	Surf			Ceramics	1	redware			unglazed exterior	rim chip; crock			
368	West ALT	Section 12	269.95	312.20		0	Surf			Ceramics	1	redware		dark brown glaze interior; unglazed exterior clear		body			
369	West ALT	Section 12	224.06	328.17		0	Surf			Ceramics	1	window glass							
370	West ALT	Section 12	227.67	327.58		0	Surf			Ceramics	1	redware			unglazed	body chip			

Non-Site - Historic Artifact Catalog

Fs	Area	Location	N	E	Stp	Tu	Strat	Lev	Elev	Sub-Class	Count	Ware Type/Object	Dec/Manufacture	Color	Emb/Mark	Form	Beg Date	End Date	Reference
371	West ALT	Section 12	276.10	329.17		0	Surf			Ceramics	1	redware, paste							
372	West ALT	Section 12	215.59	316.99		0	Surf			Ceramics	1	redware			unglazed	body chip			
373	West ALT	Section 12	266.35	330.10		0	Surf			Ceramics	1	redware, paste							
374	West ALT	Section 12	238.65	312.35		0	Surf			Ceramics	1	redware, paste							
375	West ALT	Section 12	247.26	332.97		0	Surf			Ceramics	1	redware		medium brown glaze interior; unglazed exterior		base			
376	West ALT	Section 12	217.60	342.66		0	Surf			Ceramics	1	redware, paste							
377	West ALT	Section 12	161.09	203.94		0	Surf			Bottles/Jars	1	jar glass		clear		rim			
378	West ALT	Section 12	273.20	344.62		0	Surf			Ceramics	1	redware			unglazed	body chip			
379	West ALT	Section 12	206.68	339.76		0	Surf			Ceramics	1	redware		medium brown glaze interior; unglazed exterior		rim			
380	West ALT	Section 12	192.20	341.15		0	Surf			Ceramics	1	redware		clear glaze interior; unglazed exterior		body			
381	West ALT	Section 12	209.78	335.63		0	Surf			Ceramics	1	redware		medium brown glaze interior; unglazed exterior		body			
383	West ALT	Section 12	169.69	202.99		0	Surf			Bottles/Jars	1	bottle glass		aqua		body			
384	West ALT	Section 12	583.05	336.90		0	Surf			Ceramics	1	redware		medium brown glaze interior; unglazed exterior		body			
385	West ALT	Section 12	224.95	320.83		0	Surf			Ceramics	1	whiteware		plain		body chip	1830	2008	Price e 1979; Noël Hume 1980
386	West ALT	Section 12	195.50	310.68		0	Surf			Ceramics	1	redware		medium brown glaze interior; unglazed exterior		body			
388	West ALT	Section 12	282.10	317.75		0	Surf			Ceramics	1	redware		medium brown glaze interior; unglazed exterior		base			
389	West ALT	Section 12	223.29	335.3		0	Surf			Ceramics	1	redware, paste							
390	West ALT	Section 12	279.45	334.45		0	Surf			Ceramics	1	redware		medium brown glaze interior; unglazed exterior		body/base			
391	West ALT	Section 12	278.55	340.37		0	Surf			Ceramics	1	redware			unglazed exterior	body chip			
392	West ALT	Section 12	249.70	322.88		0	Surf			Ceramics	1	redware		dark brown glaze interior; unglazed exterior		body			
393	West ALT	Section 12	231.60	316.47		0	Surf			Ceramics	1	redware			unglazed	body chip			
394	West ALT	Section 12	230.05	320.50		0	Surf			Ceramics	1	redware, paste							
395	West ALT	Section 12	251.34	322.60		0	Surf			Ceramics	1	redware			unglazed	body chip			
396	West ALT	Section 12	226.54	329.87		0	Surf			Ceramics	1	redware, paste							

Non-Site - Historic Artifact Catalog

Fs	Area	Location	N	E	Stp	Tu	Strat	Lev	Elev	Sub-Class	Count	Ware Type/Object	Dec/Manufacture	Color	Emb/Mark	Form	Beg Date	End Date	Reference
397	West ALT	Section 12	256.30	337.87		0	Surf			Ceramics	1	redware		dark brown glaze interior; unglazed exterior		body			
398	West ALT	Section 12	281.20	319.78		0	Surf			Ceramics	1	redware		medium brown glaze		body chip			
399	West ALT	Section 12	284.57	316.77		0	Surf			Ceramics	1	redware		dark brown glaze interior; unglazed/dark brown glaze exterior		body			
400	West ALT	Section 12	254.96	326.99		0	Surf			Machine Parts/Hardware	2	iron links			separate pieces link together, possible chain				
401	West ALT	Section 12	245.33	333.84		0	Surf			Ceramics	1	redware		medium brown glaze interior; unglazed exterior		body			
402	West ALT	Section 12	236.74	344.29		0	Surf			Ceramics	1	whiteware		plain		body chip	1830	2008	Price 1979; Noël Hume 1980
403	West ALT	Section 12	219.14	329.36		0	Surf			Ceramics	1	whiteware		plain		body	1830	2008	Price 1979; Noël Hume 1980
404	West ALT	Section 12	255.87	329.15		0	Surf			Ceramics	1	redware		dark brown glaze		body chip			
405	West ALT	Section 12	217.05	342.70		0	Surf			Ceramics	1	whiteware		plain		body chip	1830	2008	Price 1979; Noël Hume 1980
406	West ALT	Section 12	279.85	302.41		0	Surf			Bottles/Jars	1	beer bottle	stippled	amber		body	1939	2008	Busch 1983
407	West ALT	Section 12	267.85	340.66		0	Surf			Ceramics	1	redware		dark brown glaze		body			
408	West ALT	Section 12	243.68	326.62		0	Surf			Ceramics	1	redware		medium brown glaze interior; unglazed exterior		body			
409	West ALT	Section 12	268.22	311.43		0	Surf			Ceramics	1	redware		dark brown glaze interior; unglazed exterior		body			
410	West ALT	Section 12	268.25	310.87		0	Surf			Ceramics	1	redware		medium brown glaze interior; unglazed exterior		body			
411	West ALT	Section 12	232.49	336.44		0	Surf			Ceramics	1	whiteware		plain		body chip	1830	2008	price 1979; Noël Hume 1980
412	West ALT	Section 12	228.26	324.04		0	Surf			Ceramics	1	stoneware		dark brown glaze interior; gray salt glaze exterior		body			
413	West ALT	Section 7	163.02	202.96		0	Surf			Bottles/Jars	1	bottle glass		clear	molded dot design	body			
415	West ALT	Section 13	404.11	325.10		0	Surf			Ceramics	1	bottle glass		clear	"NG"	body			
416	West ALT	Section 13	429.90	438.10		0	Surf			Window Glass	1	window glass		tinted					
417	West ALT	Section 13	532.20	253.79		0	Surf			Window Glass	1	window glass		tinted					
418	West ALT	Section 13	424.20	488.33		0	Surf			Window Glass	1	window glass		tinted					
419	West ALT	Section 13	488.30	434.50		0	Surf			Ceramics	1	porcelain		plain		body			
420	West ALT	Section 13	422.51	424.13		0	Surf			Window Glass	1	window glass		tinted					
421	West ALT	Section 13	408.47	348.70		0	Surf			Bottles/Jars	1	beer bottle		amber		body			

Non-Site - Historic Artifact Catalog

Fs	Area	Location	N	E	Stp	Tu	Strat	Lev	Elev	Sub-Class	Count	Ware Type/Object	Dec/Manufacture	Color	Emb/Mark	Form	Beg Date	End Date	Reference
422	West ALT	Section 13	418.22	419.74		0	Surf			Bottles/Jars	1	bottle glass		clear		body			
423	West ALT	Section 13	426.29	414.42		0	Surf			Ceramics	1	porcelain		plain		rim			
424	West ALT	Section 13	501.62	284.28		0	Surf			Window Glass	1	window glass		clear					
425	West ALT	Section 13	428.21	434.76		0	Surf			Window Glass	1	window glass		clear					
426	West ALT	Section 13	412.40	389.85		0	Surf			Bottles/Jars	1	beer bottle		amber		base			
427	West ALT	Section 13	488.20	418.75		0	Surf			Kitchen Related-Other	1	canning jar lid liner		white opaque		lid	post 1869	ca. 1950	Toulouse 1971
428	West ALT	Section 13	413.14	395.80		0	Surf			Window Glass	1	window glass		clear					
429	West ALT	Section 13	416.66	395.52		0	Surf			Window Glass	1	window glass		clear					
430	West ALT	Section 13	412.27	396.49		0	Surf			Window Glass	1	window glass		tinted					
430	West ALT	Section 13	412.27	396.49		0	Surf			Kitchen Related-Other	1	canning jar lid liner		white opaque	"Genuine Zinc C..."	lid	post 1869	ca. 1950	Toulouse 1971
431	West ALT	Section 13	411.66	395.07		0	Surf			Kitchen Related-Other	1	canning jar lid liner		white opaque		lid	post 1869	ca. 1950	Toulouse 1971
432	West ALT	Section 13	414.84	401.61		0	Surf			Window Glass	1	window glass		tinted					
433	West ALT	Section 13	395.50	226.90		0	Surf			Bottles/Jars	1	bottle glass		blue		body			
434	West ALT	Section 13	417.37	399.50		0	Surf			Window Glass	1	window glass		tinted					
435	West ALT	Section 13	411.35	393.15		0	Surf			Window Glass	1	window glass		tinted					
436	West ALT	Section 13	407.75	363.00		0	Surf			Bottles/Jars	1	beer bottle		amber		body			
437	West ALT	Section 13	394.70	228.5		0	Surf			Bottles/Jars	1	bottle glass		clear		body			
438	West ALT	Section 13	427.22	426.89		0	Surf			Bottles/Jars	1	bottle glass		aqua		body			
439	West ALT	Section 13	411.55	401.42		0	Surf			Window Glass	1	window glass		clear					
440	West ALT	Section 13	416.65	394.86		0	Surf			Window Glass	1	window glass		tinted					
441	West ALT	Section 13	395.31	269.20		0	Surf			Bottles/Jars	1	bottle glass		clear		body			
441	West ALT	Section 13	395.31	269.20		0	Surf			Bottles/Jars	1	bottle glass		aqua		body			
442	West ALT	Section 13	396.38	275.30		0	Surf			Bottles/Jars	2	bottle glass		clear		body			
443	West ALT	Section 14	340.70	331.81		0	Surf			Machine Parts/Hardware	1	ring for chain, metal							
444	West ALT	Section 14	375.60	349.20		0	Surf			Bottles/Jars	1	bottle glass		blue		body			
445	West ALT	Section 14	387.42	333.04		0	Surf			Ceramics	1	ironstone		plain	molded rope	rim	1840	2008	Wetherbee 1980
446	West ALT	Section 14	396.37	366.52		0	Surf			Decorative Table Glass	1	decorative glass		white opaque	molded diamond pattern	body			
447	West ALT	Section 14	352.00	314.27		0	Surf			Window Glass	1	window glass		clear					

Non-Site - Historic Artifact Catalog

Fs	Area	Location	N	E	Stp	Tu	Strat	Lev	Elev	Sub-Class	Count	Ware Type/Object	Dec/Manufacture	Color	Emb/Mark	Form	Beg Date	End Date	Reference
448	West ALT	Section 14	354.80	313.90		0	Surf			Ceramics	1	whiteware		plain		rim	1830	2008	Price 1979; Noël Hume 1980
449	West ALT	Section 14	343.00	314.29		0	Surf			Ceramics	1	whiteware	hand painted	green, black	floral	body	1840	1860	Lofstrum et al. 1982; Majewski & O'Brien 1984
450	West ALT	Section 14	366.81	367.50		0	Surf			Ceramics	1	whiteware		plain		rim	1830	2008	Price 1979; Noël Hume 1980
451	West ALT	Section 14	391.15	359.02		0	Surf			Flowerpots	2	terra cotta							
452	West ALT	Section 14	392.01	349.60		0	Surf			Ceramics	1	redware, paste							
453	West ALT	Section 14	365.59	300.80		0	Surf			Ceramics	1	whiteware		plain		body	1830	2008	Price 1979; Noël Hume 1980
454	West ALT	Section 14	388.26	337.21		0	Surf			Ceramics	1	redware		medium brown glaze interior and exterior		body			
455	West ALT	Section 14	368.00	365.99		0	Surf			Ceramics	1	whiteware		blue	shell edge	rim chip	1830	1860	Lofstrum et al 1982; Miller & Hunter 1980
456	West ALT	Section 14	370.41	417.05		0	Surf			Window Glass	1	window glass		tinted					
457	West ALT	Section 14	388.07	366.15		0	Surf			Machine Parts/ Hardware	1	handle, metal							
458	West ALT	Section 14	274.68	402.20		0	Surf			Bone	1	bone, fragment							
459	West ALT	Section 14	353.68	432.15		0	Surf			Machine Parts/ Hardware	1	bolt, iron							
460	West ALT	Section 6	386.23	379.10		0	Surf			Ceramics	1	redware		medium brown glaze interior; unglazed exterior		body			
461	West ALT	Section 6	386.53	379.00		0	Surf			Ceramics	3	redware		medium brown glaze interior; unglazed exterior		body			
462	West ALT	Section 6	385.20	377.83		0	Surf			Ceramics	1	whiteware	transfer print	blue		body; hollowware	1828	1860	Majewski & O'Brien 1984; Mullins 1988
463	West ALT	Section 15	398.50	388.90		0	Surf			Ceramics	1	stoneware, gray		medium brown glaze interior and exterior		body			
464	West ALT	Section 15	351.60	344.70		0	Surf			Window Glass	1	window glass		clear					
465	West ALT	Section 15	380.40	353.65		0	Surf			Window Glass	1	window glass		clear					
466	West ALT	Section 16	245.00	710.00	D-13	0	A	1	0-34cm bqs	Window Glass	1	window glass		clear					
467	West ALT	Section 16	470.00	320.00	S-4	0	A		0-25cm bqs	Ceramics	1	whiteware	transfer print	blue		rim chip	1828	1860	Majewski & O'Brien 1984; Mullins 1988
468	West ALT	Section 17	595.00	745.00	J-10	0	A	1	0-24cm bqs	Nails, Spikes, Etc.	1	nail, indeterminate							
469	West alt	Section 17	670	735	R3 E-10	0	A	0	0-31	Bottles/Jars	1	bottle glass		clear		body chip			
470	West alt	Section 18	370	505	U-12	0	A	1	0-20	Machine Parts/ Hardware	1	bolt, iron							
471	West alt	Section 18	460	550	X-6	0	A	1	0-25	Machine Parts/ Hardware	1	chain, metal							
474	West alt	Section 22	240	150	G-1	0	A	1	0-32	Ceramics	3	whiteware		plain		body chip	1830	2008	Price 1979; Noël Hume 1980

Non-Site - Historic Artifact Catalog

Fs	Area	Location	N	E	Stp	Tu	Strat	Lev	Elev	Sub-Class	Count	Ware Type/Object	Dec/Manufacture	Color	Emb/Mark	Form	Beg Date	End Date	Reference
475	West ALT	Section 22	255	255	H-8	0 A	1	0-21		Nails, Spikes, Etc.	1	nail, wire					1880	2008	Nelson 1968; IMAC 1984
476	6	Section 4	145	85	A-6	0 A	1	0-42		Bottles/Jars	1	bottle glass		clear		body			
477	6	Section 4			H-4	0 A	1	0-26		Nails, Spikes, Etc.	1	nail, indeterminate							
478	6	Section 4			H-6	0 A	1	0-31		Machine Parts/ Hardware	1	washer, metal							
479	6	Section 4			I-11	0 A	1	0-31		Window Glass	1	window glass		tinted					
480	6	Section 5	215	110	C-2	0 A	1	0-40		Bottles/Jars	1	bottle glass		clear		body			
480	6	Section 5	215	110	C-2	0 A	1	0-40		Ceramics	2	redware		dark brown glaze		body chip			
481	6	Section 5	230	320	D-14	0 A	1	0-34		Ceramics	1	whiteware	transfer print	black		body	1828	1850	Majewski & O'Brien 1984; Mullins 1988
481	6	Section 5	230	320	D-14	0 A	1	0-34		Bottles/Jars	1	bottle glass		clear		body			
482	6	Section 5	305	470	I-19	0 A	1	0-29		Bottles/Jars	1	bottle glass		clear		body			
482	6	Section 5	305	470	I-19	0 A	1	0-29		Window Glass	1	window glass		tinted					
482	6	Section 5	305	470	I-19	0 A	1	0-29		Ceramics	1	stoneware		white glaze interior and exterior plain		body			
483	6	Section 5	305	440	I-17	0 A	1	0-57		Ceramics	1	whiteware		plain	scalloped	rim	1830	2008	Price 1979; Noël Hume 1980
483	6	Section 5	305	440	I-17	0 A	1	0-57		Ceramics	1	whiteware		plain		body	1830	2008	Price 1979; Noël Hume 1980
483	6	Section 5	305	440	I-17	0 A	1	0-57		Nails, Spikes, Etc.	1	nail, indeterminate							
483	6	Section 5	305	440	I-17	0 A	1	0-57		Cutlery	1	fork			"Rogers Nickel - Silver"; small scroll work on handle				
483	6	Section 5	305	440	I-17	0 A	1	0-57		Bottles/Jars	2	bottle glass		clear		body			
483	6	Section 5	305	440	I-17	0 A	1	0-57		Bottles/Jars	1	bottle glass	stippled	clear	"duraglas..."	base			
483	6	Section 5	305	440	I-17	0 A	1	0-57		Cosmetics	1	jar glass		white opaque		base			
484	West Alt	Section 29	205	85	D-2	0 A	1	0-29		Ceramics	1	whiteware		plain		body chip	1830	2008	Price 1979; Noël Hume 1980
485	6	Section 2				0 Surf				Bottles/Jars	1	bottle with metal cap	machine made	clear	"GAC"; molded starbursts on body	whole bottle	1903	2008	Deiss 1981
485	6	Section 2				0 Surf				Bottles/Jars	1	jar glass	machine made; standardized screw threads	clear		rim/body	1919	2008	Deiss 1981
485	6	Section 2				0 Surf				Glassware-Other	1	coffee cup		opalescent white opaque	"heat Proof"; Federal Glass Company - F in a shield-shape maker's mark	rim/base	1932	1980	http://www.myinsulators.com/glass-factories/bottlemarks2.html
485	6	Section 2				0 Surf				Bottles/Jars	1	bottle glass	machine made; standardized screw threads	amber	"107"	whole bottle	1939	2008	Deiss 1981; Busch 1983
485	6	Section 2				0 Surf				Bottles/Jars	1	bottle with plastic cap	standardized screw threads; stippled bottom	clear		whole bottle	1939	2008	Deiss 1981; Busch 1983
485	6	Section 2				0 Surf				Bottles/Jars	1	bottle	standardized screw thread; stippled	clear	keystone maker's mark	whole bottle	1939	2008	Deiss 1981; Busch 1983
485	6	Section 2				0 Surf				Bottles/Jars	1	jar glass	standardized screw threads	clear	Anchor Hocking maker's mark: H with anchor	whole bottle	1977	2008	Deiss 1981; Toulouse 1971

Non-Site - Historic Artifact Catalog

Fs	Area	Location	N	E	Stp	Tu	Strat	Lev	Elev	Sub-Class	Count	Ware Type/Object	Dec/Manufacture	Color	Emb/Mark	Form	Beg Date	End Date	Reference
485	6	Section 2				0	Surf			Kitchen Related-Other	1	tree dessert mold, rubber		blue	modern				
485	6	Section 2				0	Surf			Cans/Tins	1	tin can			green leaf visible				
485	6	Section 2				0	Surf			Cans/Tins	1	spam tin can							
485	6	Section 2				0	Surf			Bottles/Jars	1	jar glass with metal lid		clear	"7.A."; possible lug closure	whole jar			
485	6	Section 2				0	Surf			Perfume/Cologne	1	bottle with cap	standardized screw threads		"Gillette Sun Up aftershave"; "Gillette company Boston, Mass. 4 fluid oz." overglaze decal; base missing	whole bottle			
485	6	Section 2				0	Surf			Ceramics	1	porcelain		yellow/black		rim/body			
485	6	Section 2				0	Surf			Flowerpots	1	terra cotta				rim/base			
485	6	Section 2				0	Surf			Flowerpots	1	plastic		green	"Quality Molding Co. 501 Chicago, Ill. U.S.A."	rim/base			
486	7	Section 4			R4 A-4	0	A	1	0-25	Ceramics	1	whiteware		plain		body	1830	2008	Price 1979; Noel Hume 1980
486	7	Section 4			R4 A-4	0	A	1	0-25	Bottles/Jars	1	bottle glass		clear		body			
487	7	Section 4			R-3 E-2	0	A	1	0-40	Ceramics	1	whiteware		plain		body chip	1830	2008	Price 1979; Noel Hume 1980
488	6	Section 1				1	A	1	83-103	Bottles/Jars	1	bottle glass		emerald	applied color label - white "7-UP"	body	1935	2008	Deiss 1981
488	6	Section 1				1	A	1	83-103	Brick, Block	1	brick, fragment							
488	6	Section 1				1	A	1	83-103	Ammunition	1	shell casing							
488	6	Section 1				1	A	1	83-103	Window Glass	2	window glass		clear	melted				
488	6	Section 1				1	A	1	83-103	Bottles/Jars	1	bottle glass		clear	melted				
488	6	Section 1				1	A	1	83-103	Window Glass	1	safety glass		clear			ca. 1915	2008	Panati 1987:158
489	6	Section 1				1	A	3	123-143	Bottles/Jars	3	bottle glass		clear		body			
489	6	Section 1				1	A	3	123-143	Bottles/Jars	1	beer bottle		amber		body			
489	6	Section 1				1	A	3	123-143	Window Glass	1	window glass		tinted					
490	6	Section 1				1	B	4	143-163	Activities-Other	1	ceramic tile							
490	6	Section 1				1	B	4	143-163	Bottles/Jars	1	bottle glass		clear		body			
491	6	Section 1				1	C	7	203-223	Bottles/Jars	1	bottle glass		clear		body			
492	6	Section 1				2	A	1	92-112	Bottles/Jars	1	bottle glass	stippled	emerald		body	1939	2008	Deiss 1981
492	6	Section 1				2	A	1	92-112	Cans/Tins	1	pull tab, aluminum					1968	2008	Keen 1982:31
492	6	Section 1				2	A	1	92-112	Nails, Spikes, Etc.	1	nail, indeterminate							
493	6	Section 1				2	B	2	112-132	Flowerpots	1	terra cotta				base			

Non-Site - Historic Artifact Catalog

Fs	Area	Location	N	E	Stp	Tu	Strat	Lev	Elev	Sub-Class	Count	Ware Type/Object	Dec/Manufacture	Color	Emb/Mark	Form	Beg Date	End Date	Reference
493	6	Section 1				2 B	2		112-132	Bottles/Jars	3	bottle glass		clear		body			
494	6	Section 1				2 B	3		132-142	Window Glass	1	window glass		tinted					
494	6	Section 1				2 B	3		132-142	Indeterminate	1	lead, fragment							
495	6	Section 1				3 b	2		100-120	Bottles/Jars	2	bottle glass	stippled	clear		body	1939	2008	Busch 1983
495	6	Section 1				3 b	2		100-120	Ammunition	1	shell casing			"super"				
495	6	Section 1				3 b	2		100-120	Ceramics	1	porcelain		plain		base, footring			
495	6	Section 1				3 b	2		100-120	Bottles/Jars	2	bottle glass		clear		body			
495	6	Section 1				3 b	2		100-120	Nails, Spikes, Etc.	1	nail, wire					ca. 1880	2008	Nelson 1968; IMAC 1984
496	6	Section 1				3 B	3		120-140	Wood	1	wood, fragment							
496	6	Section 1				3 B	3		120-140	Nails, Spikes, Etc.	1	nail, indeterminate							
496	6	Section 1				3 B	3		120-140	Bottles/Jars	1	bottle glass		clear		body			
497	6	Section 1				3 B	4		140-160	Nails, Spikes, Etc.	1	nail, wire					1880	2008	Nelson 1968; IMAC 1984
497	6	Section 1				3 B	4		140-160	Bottles/Jars	1	beer bottle		amber		body			
498	6	Section 1				4 A	1		220-240	Cloth	1	fabric		gray					
498	6	Section 1				4 A	1		220-240	Cloth	1	fabric		red/white	stripe/diamond pattern				
498	6	Section 1				4 A	1		220-240	Bottles/Jars	3	bottle glass		clear		body			
498	6	Section 1				4 A	1		220-240	Indeterminate	1	Styrofoam							
499	6	Section 1				4 A	2		240-260	Indeterminate	1	Styrofoam							
499	6	Section 1				4 A	2		240-260	Indeterminate	1	plastic coffee cup lid							
499	6	Section 1				4 A	2		240-260	Bottles/Jars	1	bottle glass		olive		body			
500	6	Section 1				5 B	3		290-310	Brick, Block	1	brick, fragment							
500	6	Section 1				5 B	3		290-310	Bottles/Jars	1	beer bottle		amber		body			
500	6	Section 1				5 B	3		290-310	Bottles/Jars	1	bottle glass		clear		body			
500	6	Section 1				5 B	3		290-310	Bottles/Jars	1	bottle glass		aqua		body			
501	6	Section 1				5 C	5		330-350	Brick, Block	1	brick, fragment							
501	6	Section 1				5 C	5		330-350	Indeterminate	1	plastic?			sand covered exterior	rim			
502	6	Section 1				6 A	1		140-160	Bottles/Jars	2	beer bottle	stippled	amber		base	1939	2008	Deiss 1981
502	6	Section 1				6 A	1		140-160	Bottles/Jars	1	bottle glass		emerald		body			

Non-Site - Historic Artifact Catalog

Fs	Area	Location	N	E	Stp	Tu	Strat	Lev	Elev	Sub-Class	Count	Ware Type/Object	Dec/Manufacture	Color	Emb/Mark	Form	Beg Date	End Date	Reference
502	6	Section 1				6	A	1	140-160	Bottles/Jars	2	beer bottle		amber		body			
502	6	Section 1				6	A	1	140-160	Window Glass	2	window glass		tinted					
503	6	Section 1				6	A	2	160-180	Brick, Block	1	brick, fragment							
503	6	Section 1				6	A	2	160-180	Bottles/Jars	1	bottle glass		clear		body			
503	6	Section 1				6	A	2	160-180	Window Glass	1	safety glass		tinted			ca. 1915	2008	Panati 1987:158
504	6	Section 1				6	B	4	200-220	Bottles/Jars	1	jar glass	machine made	clear		rim, shoulder	1903	2008	Deiss 1981
504	6	Section 1				6	B	4	200-220	Bottles/Jars	1	bottle glass		clear	molded starburst pattern	base			
505	6	Section 1				6	C	6	240-260	Bottles/Jars	1	bottle glass		clear		body			
506	6	Section 1				7	C	5	315-335	Bottles/Jars	1	bottle glass		clear		body			
507	Lot #95	Section 2	485	440	B5	0	A	1	0-29	Bottles/Jars	1	bottle glass		aqua		body			
508	Lot #95	Section 2	470	470	C3	0	A	1	0-30	Ceramics	1	whiteware		plain		body	1830	2008	Price 1979; Noël Hume 1980
509	Lot #100	Section 1	105	195	G1	0	A	1	29	Bottles/Jars	1	container glass		white opaque		body			
510	Lot #100	Section 1	180	255	K6	0	A	1	0-35	Bottles/Jars	1	bottle glass		aqua		body			
1001	West ALT	Section 6	579.95	654.50		0	Surf			Window Glass	1	window glass		tinted					
1002	West ALT	Section 6	577.06	816.41		0	Surf			Bottles/Jars	1	bottle glass		clear		body			
Total											575								

Non-Site - Prehistoric Artifact Catalog

Fs	N	E	Stp	Tu	Trench	Fea	Strat	Lev	Elev	Count	Weight	Material Type	Class	Type	Cortex	Length	Width	Thickness	Point Type
495				3			b	2	100-120	1	0.33	Onondaga-like	Debitage	Biface Reduction	Absent				
495				3			b	2	100-120	1	29.36	Black chert	Biface	Early-Stage Bifaces	Absent	52.1	42.7	13.5	
Total										2									

APPENDIX I
Methods of Historic Analysis

Methods for Historic Artifact Analysis

Introduction

Historic artifacts recovered during investigations are subjected to identification and analysis using GAI's Historic Coding scheme. Artifact analysis is focused on creating an inventory of artifact classes and sub-classes to examine issues of chronology and function for each site containing historic/modern components.

Whenever possible, proveniences were assigned dates based on Mean Dates (MOD) and Termini Post Quem (TPQ), or the earliest possible date for each specific context.

Once washed, artifacts are sorted into major artifact classes such as ceramics, glass, metal, small finds, and clothing. The materials are then subjected to a preliminary analysis, which includes a basic description of artifacts by material class, and relevant attributes. Included among the recorded attributes, as applicable, are:

- type
- beginning and end dates of production
- form
- motif/decoration
- color
- manufacturing technique
- functional group
- base
- finish
- embossment
- maker's mark/manufacturer
- material
- pattern class and subclass.

Artifact Class and Sub-Class Codes

Class Codes

Class Code	Class
1	Kitchen
2	Architecture
4	Personal
5	Clothing
6	Arms
7	Furnishings
8	Tobacco Pipes
9	Activities
11	Faunal
12	Floral
13	Prehistoric
99	Unidentifiable

Sub-Class Codes

Sub-Class codes are used in association with the class codes, to further identify the basic typology of the artifacts. Sub-Classes may not give an exact determination of the artifacts, but it better refines the artifact type so that, in a database format, the artifact can be looked up more efficiently. One example

of this is the toy sub-class that covers all toy types from marbles to dolls to baseballs. Another example could be the use of the ceramic sub-class that, like the toy subclass, may not provide intricate details of the object (such as color or form) but helps narrow down the typology.

After artifacts are sorted into their proper class and sub-class more detailed analysis takes place based on the type of object.

Sub-Class Code	Sub-Class
32	Activities-Other
76	Ammunition
49	Architectural Decorative Elements
50	Architectural-Other
78	Arms Related-Other
33	Automobile Related
66	Belts/Straps
95	Bone
2	Bottles/Jars
46	Brick, Block
45	Building Materials
30	Cans/Tins
1	Ceramics
65	Cloth
68	Clothing Fasteners
69	Clothing Related-Other
58	Coins
29	Commercial Kiln
28	Commercial Pharmaceutical
57	Cosmetics
3	Cutlery
8	Decorative Table Glass
41	Door Parts
44	Electrical
19	Farming
52	Flooring Materials
34	Flowerpots
80	Furniture Hardware
84	Furniture Related-Other
81	Furniture-Decorative
5	Glassware-Other
75	Gun Parts
77	Gunflints
20	Hand Tools
21	Heating
16	Household Items
61	Hygiene
99	Indeterminate
55	Jewelry
56	Keys
7	Kitchen Related-Other
6	Kitchenware (Utensils, Pots, etc.)

Sub-Class Code	Sub-Class
83	Lighting
25	Livestock/Pets
15	MachineParts/Hardware
27	Manufacturing
31	Misc.Small Hardware
47	Mortar, Cement
23	Musical
42	Nails,Spikes,Etc.
62	Perfume/Cologne
63	Personal-Other
59	Pharmaceutical
53	Plaster
43	Plumbing
24	Recreation
85	Red Clay
60	Religious/Ritual
51	Roofing Materials
22	Sewing
96	Shell
67	Shoe Parts
88	Smoking Related-Other
87	Stoneware
17	Toys
26	Transportation
4	Tumblers, Stemware
86	White Ball Clay
40	Window Glass
54	Wood
18	Writing

Ceramic Artifacts

Historic ceramic analysis is focused on identifying ware and type categories, form, motif, colors, percent complete, other decorative attributes, and maker's marks, in order to interpret site chronology. Maker's marks are described in detail and dated, when possible. Depending on the percentage completed, a decorative pattern can be identified and dated. The minimum number of vessels (MNI) is defined once the sherds were coded and cross-mended.

Ware type is the first trait that is assessed for analysis, and is based on the ceramic paste and base glaze types. The most common ware types for kitchen ceramic are:

Ware Types

Yellowware *yellow paste with a yellow glaze*
 Creamware *creamy colored paste as well as a cream-colored glaze*
 Pearlware *white paste with a blue green tinted glaze*
 Ironstone *white paste with a blue gray tinted glaze*
 Whiteware *white paste with a white glaze*
 Stoneware *gray, buff, or red paste with a gray, cream, or brown glaze*
 Redware *red paste with a clear, brown, or black glaze*
 Porcelain *vitreous or semi-vitreous white paste with a generally white glaze*

Vessel Part

Part is the portion of the vessel that has been recovered. The most common vessel parts are:

Rim *the top rim of a bowl, plate, or cup*

Body *the general pieces that do not connect to a rim or base. This is where most of the decoration is placed on a piece*

Base *the base or foundation of a piece. Most times this is where the maker's mark is placed*

Decoration

Decoration encompasses many different techniques, some of which are datable. The most common techniques used are:

Hand painted *simple designs used to decorate, usually*

Sponge ware *technique that uses sponges dipped in paint used to decorate*

Transfer print *a technique where a general design is laid out and transferred in a small dotted pattern onto the surface of a vessel*

Decal *an updated form of transfer printing where a pre-made design is adhered to the vessel*

Shell edge *blue, green, or red color is used to decorate the outer edge of a plate*

Glass Artifacts

Glass artifacts, much like ceramics, are tabulated according to major groups (e.g., bottle glass, window glass, lamp glass, tableware, tumblers), and then separated into functional categories whenever possible.

Dating information is based on the identification of diagnostic technological attributes (e.g., mold seams and evidence of snap-case manufacture), in addition to identifiable bottle embossments.

Attributes recorded for glass artifacts include:

- manufacturing technique
- decoration
- finish type
- base type
- color
- functional group/form

The beginning and end dates for every datable attribute is determined. Maker's marks and embossments are identified, described and dated, when possible. A Maker's Mark is the unique identifying mark of a specific company that is placed on the base of plate, bowls, cups, and bottles

Manufacturing Technique

Manufacturing Technique is the process by which the glass object is made. The most common types of manufacture are:

- Free Blown
- Blown in Mold
- Machine Made
- Molded with Applied or Improved Finish

Decoration

Decoration of glass can come in the form of a blown or etched design in the body of a piece or in the application of color labels.

Finish/Base Type

Finish type refers to the type of rim/lip on the bottle. The type of finish can, in some cases, be used to provide a date range of bottle manufacture. The way that the finish was applied (by hand or by machine) can also be a determining factor in age. Some of the more common bottle finishes are:

- Crown Finish
- Blob Top Finish
- Oil Finish
- Bead Finish
- Sheared Finish
- String Rim Finish
- Patent Finish
- Prescription Finish

Color

Color is also an age-determining factor, since some unique colors were used for a limited time. The most common colors in historic glass are

- Sun Colored Amethyst
- Cobalt
- Olive Green
- Amber
- White Opaque
- Aqua
- Clear

Form

Form is the part of the vessel that has been recovered. The most common vessel forms are:

Lip/Rim the top rim of a bottle or glass

Body the general pieces that do not connect to a rim or base. This is where most of the decoration is placed on a piece

Base the base or foundation of a piece. Most times this is where the maker's mark is placed

Other Artifacts

Other historic/modern artifact classes include architectural debris (e.g., bricks, nails, window glass, etc.), clothing (type and materials identified when possible), and miscellaneous small finds. When necessary, attributes such as character, wear, decoration, and material are coded, as well.

Nails and screws can be assigned date ranges based upon their type of manufacture. The most datable types are:

- Cut nails
- Wrought nails
- Wire nails
- Self-starting screws

Artifact Dating

Artifact dating is based on the identification of maker's marks, diagnostic-manufacturing methods, such as bottle mold seams, bottle pontil marks, ceramic bodies and glazes, and known dates of production. A general guideline of accepted dates has been set up and is to be used for dating artifacts that have no maker's marks.

Artifact Type		Begin Date		End Date		Mean Date	Reference
Creamware	Plain		1775		1820	1797.5	South 1977
	Annular		1780		1815	1797.5	South 1977
	Hand painted (underglaze)		1785		1815	1800	Mullins 1988
	Hand painted (overglaze)		1765		1810	1787.5	Mullins 1988
	Whieldon ware	ca.	1750		1775	1762.5	Brown 1982
Pearlware	Plain		1780		1830	1805	South 1977
	Shell edge		1780		1830	1805	South 1977
	Hand painted Polychrome		1795		1820	1807.5	South 1977, Mullins 1988
	Hand painted Blue		1780		1820	1800	South 1977
	Annular/Dipped		1790		1820	1805	South 1977
	Mocha		1795		1820	1807.5	Noel Hume 1969
	Common Cable		1800		1820	1810	Noel Hume 1969
	Marbleware		1800		1820	1810	Brown 1982
	Transfer print Blue		1795		1840	1817.5	South 1977
	Transfer print Black		1795		1840	1817.5	South 1977
	Transfer print Brown		1795		1840	1817.5	South 1977
	Spatter		1790		1850	1820	Azizzi et al 1996
Refined Earthenware	Annular		1790		1890	1840	South 1977
	Dipped		1790		1890	1840	South 1977
	Overglaze decal		1890	pres.	2005	1947.5	Haskell 1981
	Tin Glazed		1671	ca.	1780	1725.5	Mullins 1988
	Transfer print Blue		1795		1860	1827.5	South 1977; Majewski and O'Brien 1984
Whiteware	Plain		1830	pres.	2005	1917.5	Price 1979; Noel Hume 1980
	Embossed		1850		1900	1875	Price 1979; Wetherbee 1980
	Annular/Dipped		1830		1860	1845	Price 1979; Mullins 1988
	Green or blue shell edge		1830		1860	1845	Lofstrum et al. 1982; Miller and Hunter 1990
	Spongeware		1830		1871	1850.5	Robacker and Robacker 1978
	Floral hand painted		1840		1860	1850	Lofstrum et al. 1982; Majewski and O'Brien 1984
	Transfer printed Blue		1828		1860	1844	Majewski and O'Brien 1984; Mullins 1988
	Transfer printed Flow Blue		1844		1860	1852	Lofstrum et al. 1982
	Transfer printed Red		1828		1850	1839	Majewski and O'Brien 1984
	Transfer printed Green		1828		1850	1839	Majewski and O'Brien 1984
	Transfer printed Purple		1830		1860	1845	Lofstrum et al. 1982
	Transfer printed Brown		1828		1850	1839	Majewski and O'Brien 1984
	Transfer printed Black		1828		1850	1839	Majewski and O'Brien 1984; Mullins 1988
	Overglaze Decal		1890	pres.	2005	1947.5	Haskell 1981

Artifact Type		Begin Date		End Date		Mean Date	Reference
	Banded		1830		1860	1845	Majewski and O'Brien 1984
Ironstone	Plain		1840	pres.	2005	1922.5	Wetherbee 1980
Yellowware	Plain		1830		1900	1865	Ketchum 1987
	Colored glaze		1827		1922	1874.5	Brown 1982
	Annular		1827		1922	1874.5	Brown 1982: 15
	Rockingham type glaze		1845	ca.	1900	1872.5	South 1977
Refined Redware	Slip decorated		1733		1850	1791.5	Magid 1984
	Astbury ware	ca.	1725		1750	1737.5	Brown 1982
	Buckley or Agateware		1720		1775	1747.5	Azizi et al 1996
Stoneware	Iron glazed	ca.	1700		1830	1765	Mullins 1988
	English brownware		1690		1775	1732.5	South 1977
	Albany slip glaze		1805		1920	1862.5	Ramsey 1939
	Bristol slip glaze		1835	pres.	2009	1920	Miller et al 2000
	Albany and Bristol slip glaze		1835		1920	1877.5	Ramsey 1939; Miller et al 2000
	Basalt	ca.	1766		1830	1798	Hughes 1968
	Westerwald	ca.	1650		1800	1725	Mullins 1988
	White salt glazed	ca.	1720		1780	1750	Mullins 1988
Glass Tints	Olive	late	1730		1870	1800	IMAC 1984
	Amethyst		1880		1915	1897.5	Miller and Pacey 1985
	Cobalt	ca.	1890		1960	1925	IMAC 1984
	White Opaque		1890		1960	1925	Fike 1984
Glass Manuf. Technique	Applied color label		1935	pres.	2009	1970	Deiss 1981:95
	Applied lip	late	1820	early	1870	1845	Deiss 1981
	Blob top		1879	ca.	1920	1899.5	Lief 1965:14
	Blown in mold		1800	early	1870	1835	Deiss 1981
	Canning jar lid liners (white)	post	1869	ca.	1950	1909.5	Toulouse 1971:345
	Carnival Glass	ca.	1907	ca.	1950	1928.5	Husfloen 1992
	Coca Cola® Bottles		1900	pres.	2009	1952.5	
	Cork closure		1825		1875	1850	Deiss 1981:91-96
	Crown finish		1892	pres.	2009	1948.5	Lief 1965:14
	Dip mold, 3-part	ca.	1825	ca.	1925	1875	IMAC 1984
	Free blown	pre	1700	ca.	1870	1785	IMAC 1984
	Ground Pontil	ca.	1730		1860	1795	South 1977
	Light bulb glass		1879	pres.	2009	1942	Jarvis 1958:214
	Machine made		1903	pres.	2009	1954	Deiss 1981
	Privacy (Window) Imbedded Wire	ca.	1892	pres.	2009	1948.5	Encyclopedia Britannica 1898:1408
	Safety (Window)	ca.	1915	pres.	2009	1960	Panati 1987:158
	Standardized screw threads		1919	pres.	2009	1962	Deiss 1981
	Stippled		1939	pres.	2009	1972	Busch 1983
	Non-returnable lightweight beer bottles		1938	pres.	2009	1971.5	Busch 1983
	"Fed. Law Prohibits Sale or Re-use of This Bottle"	ca.	1933	ca.	1964	1948.5	Busch 1981
	Tooled lip	early	1870	ca.	1915	1892.5	Deiss 1981
Nails	Cut	ca.	1790	ca.	1890	1840	Nelson 1968

Artifact Type		Begin Date		End Date		Mean Date	Reference
	Wire	ca.	1880	pres.	2009	1942.5	Nelson 1968; IMAC 1984
	Galvanized	ca.	1901	pres.	2009	1953	Fontana et al 1962:50
	Wrought	pre	1700	ca.	1830	1765	IMAC 1984
	Screw, self starting	ca.	1846	pres.	2009	1925.5	Devoto 1943:214
Other/Small Finds	Aluminum Foil		1947	pres.	2009	1976	Panati 1987:113
	Bakelite Plastic	ca.	1907				Wolfe 1945:19
	Barbed Wire	ca.	1875	pres.	2009	1940	Buckles 1978:488
	Cement	ca.	1899	pres.	2009	1952	Cleland 1983:93
	Electric Insulator		1865	pres.	2009	1935	Cleland 1983
	Hard Rubber	ca.	1851	pres.	2009	1928	Luscomb 1967
	Modern, Misc.	ca.	1950	pres.	2009	1977.5	
	Nylon Bristles		1938	pres.	2009	1971.5	Panati 1987:209
	Pull Tab Can Closure		1962	pres.	2009	1983.5	Keen 1982:31
	Union Metallic Cartridge Company	ca.	1867		1902	1884.5	Rosenberg and Kvietok 1982:83

Most Common Historic References for Analysis

Azizi, Sharla, Diane Dallal, Mallory Gordon, Meta Janowitz, Nadia Maczaj, Marie-Lorraine Pipes
1996 *Analytical Coding System for Historic Period Artifacts* by The Cultural Resources Group, Louis Berger & Associates, Inc.

Baldwin, Joseph K.
1973 *A Collector's Guide to Patent and Proprietary Medicine Bottles of the Nineteenth Century*. Thomas Nelson, Inc. Nashville.

Brown, A.R.
1982 *Historic Ceramic Typology with Principal Dates of Manufacture and Descriptive Characteristics for Identification*. *DelDot Archaeology Series 15*. Delaware Department of Transportation.

Deiss, Ronald William
1981 *The Development and Application of a Chronology for American Glass*. Midwestern Archaeological Research Center, Illinois State University, Normal.

Federal Energy Regulatory Commission (FERC)
2001 *Guidelines for Reporting on Cultural Resources Investigations*. Office of Pipeline Regulation, Washington, D.C.

Ferguson, L.
1992 *Uncommon Ground: Archeology and Early African America, 1650-1800*. Smithsonian Institution Press, Washington, D.C.

Fike, Richard E.
1984 *Handbook for the Bottle-ologist; over 1000 bottles listed including a background and description of those found in the Great Basin*. Ogden, Utah

Godden, Geoffrey A.
1964 *Encyclopedia British Pottery and Porcelain Marks*. Bonanza Books. New York.

- Harrington, J.C.
1954 Dating Stem Fragments of Seventeenth and Eighteenth Century Clay Tobacco Pipes.
Quarterly Bulletin of the Archaeological Society of Virginia 9 (1).
- IMACS
1984 *IMACS Users Guide*/April 1984
- Jones, Olive R.
1985 *Cylindrical English Wine and Beer Bottles 1735-1850*. Environment Canada-Parks, Ottawa, Canada
- Ketchum, William C. Jr.
1987 *American Country Pottery: Yellowware & Spongeware*. Alfred A. Knopf Inc. Westminster, Maryland
- Lofstrum et.al.
1982 "A Seriation of Historic Earthenwares in the Midwest, 1780-1870". *The Minnesota Archaeologist* 41 (1): 3-29
- Majewski, Teresita, and Michael O'Brien
1984 *An Analysis of Historical Ceramics from the Central Salt River Valley of Northeast Missouri*. Cannon Reservoir Human Ecology Project, Volume 1 Publications in Archaeology No.3, American Archaeology Division, Department of Anthropology, University of Missouri, Columbia.
- Marks, Mariann, K.
1989 *Majolica Pottery*. Collectors Books. Paducah, Kentucky.
- Mullins, Paul R.
1988 *Typology*. James Madison University Archaeological Research Center Ceramic April 1988
- Nelson, Lee H.
1968 Nail Chronology as an Aid to Dating Old Buildings. American Association for State and Local History Technical Leaflet 48. *History News* 24(11)
- Noel Hume, Ivor
1969 *A Guide to Artifacts of Colonial America*. Alfred A. Knopf, New York
- Price, Cynthia R.
1979 "19th Century Ceramics in the Eastern Ozark Border Region," Monograph Series No. 1, Center for Archaeology Research, Southwest Missouri State University, Springfield, Missouri.
- Robacker, Earl F. and Ada F. Robacker
1978 *Spatterware and Sponge: Hardy Perennials of Ceramics*. A.S. Barnes and Co., South Brunswick, New Jersey, and New York.
- Rosenberg, Robert G. and D Peter Kvietok
1982 *A Guide to Historic Artifacts*. High Plains Consultants, Laramie, Wyoming.
- South, Stanley
1977 *Method and Theory in Historical Archaeology*. Academic Press, New York

Toulouse, J.H.

1969 *Fruit Jars*. Nelson Inc., NJ.

1971 *Bottle Maker's and Their Marks*. Thomas Nelson Inc., New York; Camden

Wetherbee, Jean

1980 *A Look at White Ironstone*. Wallace-Homestead Book Co., Des Moines, Iowa

APPENDIX J
Methods of Prehistoric Lithic Analysis

Appendix J: Methods for Analysis of Prehistoric Lithic Artifacts

Introduction

This appendix provides an overview of the methods of lithic analysis used for this project. After washing and labeling, prehistoric artifacts recovered during the investigation were divided into specific artifact types, with a number of variables recorded for each type. Five basic categories of information can be derived from lithic artifacts: depositional, temporal/stylistic, functional, technological, and raw material. Each of these aspects of the lithic record are interrelated and cannot be completed divorced from one another. Raw material analysis identifies the lithic materials that were exploited; this information permits inferences to be made about procurement strategies and the related issues of exchange and settlement mobility. Technological analysis examines tool design and methods of production, maintenance, and recycling; this information helps to document the organization of technology and to address issues such as site function. Functional analysis determines the tasks in which tools were employed; this information also helps to document the organization of technology and site function. Temporal/stylistic analysis provides chronological as well as other cultural information; typically, however, only the most formalized stone tools are usually diagnostic (e.g., projectile points), and even these items tend to be less sensitive to temporal change or regional styles than are ceramics. Information about depositional processes help to identify activity areas, tool kits, and larger-scale site formation processes; this information is derived from crossmending and plotting artifact distributions.

The methods and procedures used to generate data about these five aspects of the lithic record are outlined below. As lithic artifacts were analyzed, information was recorded on analysis sheets as a series of codes; then, the codes were entered into a computer database program, Microsoft Access. For the purposes of data analysis and manipulation, this database was then converted to Excel data manipulation and table generation. These computer programs facilitated a better understanding of site-use.

Artifact Classes and Types

The analytical approach to stone tool production and use used here can be described as techno-morphological; that is, artifacts were grouped into general classes and further divided into specific types based upon key morphological attributes, which are linked to or indicative of particular stone tool production (reduction) strategies. Function was inferred from morphology as well as from use-wear. Surfaces and edges were examined for traces of use polish and damage with the unaided eye and with a 10x hand lens. A conservative approach to the identification of utilized and edge-retouched flakes was taken because of a number of other factors can produce similar edge-damage, such as, trampling of materials on living surfaces, spontaneous retouch during flake detachment, and trowel contact. Data derived from experimental and ethnoarchaeological research were relied upon in the identification and interpretation of artifact types. The works of Adams (2002), Andrefsky (1998), Callahan (1979), Clark (1986), Crabtree (1972), Flenniken (1981), Gould (1980), Parry (1987), Whittaker (1994) were drawn upon most heavily.

Organized by artifact classes, specific artifact types are listed below, followed by their code and a brief definition. All types were quantified by both count and weight in grams. Also discussed below are the specific variables or attributes that were recorded and how they were coded.

Bifaces

Bifaces are chipped stone tools that have been shaped by the removal of flakes from both faces or sides of a cobble or large flake. In most cases, they are hafted and used as projectile points and/or knives. Technically, bifaces are also cores, because the flakes detached from them during production and maintenance can be used as tools themselves. Attributes recorded on bifaces include raw material, cortex, condition, and maximum length, width, and thickness, recorded in mm. The condition of fragmentary projectile points is coded as tip (TIP), medial section (MED), and base (BAS). Based on attribute characteristics bifaces were then classified according to the following types:

1. Early-Stage Bifaces (EB) are cobbles or large flakes that have had their edges bifacially trimmed and a few large reduction flakes detached. These bifacial blanks are equivalent to Callahan's (1979) Stage 2 bifaces. Because of their crude condition, these bifaces can be hard to distinguish from freehand cores. In fact, early-stage production failures could easily be recycled into these other tool types.
2. Middle-Stage Bifaces (MB) look more like bifaces; they have been initially thinned and shaped. A lenticular cross section is developing, but edges are sinuous, and patches of cortex may still remain on one or both faces. These bifaces are roughly equivalent to Callahan's (1979) Stage 3 bifaces. Biface reduction is a continuum; therefore, middle-stage bifaces are often difficult to distinguish from early- and late-stage bifaces, depending upon the point at which their reduction was halted. In addition, rejected bifaces may have been used for other tasks (recycled).
3. Late-Stage Bifaces (LB) are essentially finished bifaces; they are well thinned, symmetrical in outline and cross section, and edges are centered. Small areas of cortex may still exist on one or both faces. These bifacial performs are roughly analogous to Callahan's (1979) Stage 4 bifaces.
4. Projectile Points (PP) are finished bifaces that were hafted and functioned as projectiles and/or knives. Intact projectile points and basal fragments were assigned to previous established point types.
5. Drills (DR) are slender bifaces that were used to perforate or pierce various materials, perhaps using a rotary motion. On occasion, projectiles are reworked into drills.
6. Choppers (CP) are large bifaces that have been employed in tasks that required heavy-duty cutting or chopping. These implements are often crudely formed and can be mistaken for cores or early-stage bifaces.
7. Other Bifaces (OB) are bifaces that do not fit easily into the above types (the note field may be used to record distinctive attributes).
8. Indeterminate Biface Fragments (IB) are sections of bifaces that are too badly damaged to be assigned to a specific type.

Unifaces

Unifaces include both formal tools, like endscrapers, and informal tools, like utilized and edge-retouched flakes. Flakes from cores or bifaces can be used as informal (expedient) tools or worked into formal tools. Three uniface types were recognized, and their raw material, cortex, and condition (whole or broken) was recorded. Maximum length, width, and thickness are recorded in mm.

1. Endscrapers (ES) are formalized unifaces that have uniformly retouched edges, which creates a working edge and a standardized shape. The working edge is transverse to the long axis of the tool, and retouching often erases obvious indications that the tool is made on a flake. In some cases, endscrapers are bifacially worked, but they are still classified as unifaces.
2. Sidescrapers (SS) are formalized unifaces that have uniformly retouched edges, creating a working edge with a relatively standardized shape. The working edge or edges are parallel to the long axis of the tool (or lateral margin of the original flake).
3. Retouched Flakes (RF) are expedient tools that have had one or more edges retouched, either to resharpen the working edge, to create a dulled edge for grasping, or to form a specific edge angle or shape. The flake itself could have been detached from a core or biface. It should be noted that severe edge-damage can be difficult to discern from intentional retouching. Retouch flake scars on edges typically exceed 2 mm in length.
4. Utilized Flakes (UF) are expedient tools that exhibit traces of use damage and/or polish on one or more edges. These flakes could have been detached from cores or bifaces, and they were employed with no prior modification. Both retouched flakes and utilized flakes represent simple tools that were usually employed in cutting and scraping tasks, and after tasks were completed, they were discarded. A discriminating criterion versus retouched flakes includes flake scars less than 2 mm in length.
5. Notched Flakes (NF) or spokeshaves are a special type of retouched flakes. The unifacial retouching of one or more flake edges resulted in a concave working edge(s).
6. Graver Flakes (GF) are a special type of retouched flake. Unifacial retouch of one or more edges resulting in acute projections distinguishes the morphology of this tool type.
7. Denticulated Flakes (DT) are a special type of retouched flake, with spaced unifacial flake removals from one or more edges forming a toothed or serrated edge.
8. Other Uniface Types (OU) are unifaces that do not fit easily into existing types.
9. Indeterminate Uniface Fragments (IU) are unifaces that are too fragmentary to be assigned to a specific type.

Cores

Cores are cobbles or blocks of raw material that have had one or more flakes detached, but they have not been shaped into tools or used extensively for tasks other than that of a nucleus from which flakes have been struck. Cores come in various shapes and sizes, depending upon their degree of reduction and the methods of reduction that were applied. Three core types were identified and variables recorded include raw material and cortex.

1. Freehand Cores (FC) are blocks or cobbles that have had flakes detached in multiple directions by holding the core in one hand and striking it with a hammerstone held in the other (Crabtree 1972). This procedure generates flakes that can be used for expedient tools or can be reworked into formalized tools. Freehand percussion cores come in various shapes and sizes, depending upon the raw material form and degree of reduction.
2. Bipolar Cores (BC) are usually cobbles that have had flakes detached by direct hard-hammer percussion on an anvil: the core is placed on the anvil and struck on the top with a hammerstone (Crabtree 1972; Hayden 1980). Cores typically assume a tabular shape, exhibit heavy crushing and battering, and flake scars tend to run between areas of crushing and battering. Bipolar cores are normally smaller than freehand cores. Most flakes that are

detached are only suitable for expedient flake tools. Bipolar reduction can also be used to recycle tools into usable flakes.

3. Tested Cobbles (TC) are unmodified cobbles, blocks, or nodules that have had a few flakes detached to examine raw material quality.
4. Other Core Types (OC) are cores that do not fit easily into existing types.
5. Blade Core (BC) displays multiple parallel removals of blades, often resulting in cone-like shape.

Debitage

Debitage includes all types of chipped-stone waste that bears no obvious traces of having been utilized or intentionally modified. All flakes were sorted by raw material type, and weighed. During detailed analysis, flakes were also sorted into the following categories:

1. Decortication Flakes (DF) are intact flakes with 50 percent or more cortex covering their dorsal surface. These are the first series of flakes detached during lithic reduction.
2. Early-Reduction Flakes (ER) are intact or nearly intact flakes with less than 50 percent dorsal cortex, fewer than four dorsal flake scars, on average, and irregularly shaped striking platforms with minimal faceting and lipping. Platform grinding is not always present. These flakes could have been detached from early-stage bifaces or cores of the freehand and bipolar types.
3. Biface-Reduction Flakes (BF) are intact or nearly intact flakes with multiple overlapping dorsal flake scars and small elliptically shaped platforms with multiple facets. Platform grinding is usually present. Platforms are distinctive because they represent tiny slivers of what once was the edge of a biface. Biface-reduction flakes are generated during the middle- and late-stages of biface reduction and also during biface maintenance (resharpening).
4. Bipolar-Reduction Flakes (BP) are intact or nearly intact flakes that have been struck from a bipolar core. They typically exhibit sheared cones or bulbs, closely spaced ripples, and crushed and splintered platforms. Crushing can also occur on the distal ends or terminations of these flakes, but it is a common misconception that platforms and bulbs are present on both ends of each flake. Not all flakes that are generated during bipolar reduction are readily distinguishable as bipolar flakes, and large amounts of shatter are usually generated.
5. Block Shatter (BS) are angular or blocky fragments that do not possess platforms or bulbs. Generally the result of uncontrolled fracturing along inclusions or internal fracture planes, block shatter is most frequently produced during the early reduction of cores and bifaces. Block shatter is common in bipolar reduction, and it is equivalent to "primary shatter" (Binford and Quimby 1963).
6. Flake Shatter (FS) consists of small, flat fragments or splinters that lack platforms, bulbs, and other obvious flake attributes. Flake shatter is generated throughout a reduction sequence but is most common in later stages. It is a common by-product of bipolar reduction and is equivalent to "secondary shatter" (Binford and Quimby 1963). Trampling ofdebitage on living surfaces also generates flake shatter, while thermal fracturing produces both flake and block shatter.
7. Flake Fragments (FF) are sections of flakes that are too fragmentary to be assigned to a particular flake type.

8. Indeterminate Flakes (IF) are flakes that could not be confidently assigned to any debitage category.

9. Blades (BI) consist of flakes with dimensions of length measuring at least twice width, and displaying parallel lateral margins. Where recovered in large numbers, may be associated with prepared core and blade reduction technique (Crabtree 1972).

Detailed analysis included collecting data on cortex (see below). In addition, GAI recorded data on flake size using a template with concentric circles at 1, 2, 3, 4, 5, 6, 7, and 8 cm diameters. An artifact had to fit into the size grade by its maximum width. These size grades were labeled 1, 2, 3, etc.... If an artifact was size grade 1, it means the artifact, in maximum width, fit within and did not exceed the 1 cm diameter template boundaries.

Cobble Tools

Alluvial and glacial cobbles were often used prehistorically for various tasks with little or no prior modification. Cobbles of igneous and metamorphic rock were used as hammers, anvils, grinding stones, or a combination of functions. Battered, crushed, pitted, and/or smooth surfaces identify these cobbles as tools. When multiple functions are evident, the cobble is assigned to the artifact type that best represents its "dominant" or "primary" function; additional functions were recorded in the note field of the coding sheet. Two types of cobble tools were identified and raw material and condition were recorded.

1. Hammerstones (HS) are cobbles that show evidence of battering and crushing along their margins, indicating that they were intentionally used as percussors.

2. Manos (MN) or grinding stones are hand-sized cobbles with one or more flat surfaces that were used to crush and grind various materials, as is evidenced by smoothed and polished surfaces.

3. Metates (MT) or grinding slabs are large cobbles or blocks of bedrock with one or two flat or concave surfaces which exhibit evidence of grinding and crushing.

4. Pestles (PT) are linear cobbles that exhibit crushing and smoothing one or both ends or poles. Pestles can also be formalized tools that were shaped by pecking and grinding.

5. Mortars (MR) are large cobbles or blocks of bedrock with at least one deeply concave surface, which was used to crush and grind various materials.

6. Anvil Stones (AV) are cobbles or blocks of bedrock that were used as a base on which to rest materials while they were struck with a hammer. Surfaces that are interpreted as anvils tend to possess shallow, coarse-textured depressions with amorphous outlines.

7. Pitted Cobbles (PC) or "nutting stones" are cobbles or blocks of bedrock with at least one smooth depression no greater than about 4 cm in diameter. These depressions differ from anvil depressions in that they are smoother, often deeper, and tend to be circular or oval. These depressions are believed to be the result of processing nuts, as compared to anvil depressions, which are attributed to bipolar reduction.

8. Netsinkers (NS) are either notched cobbles or crudely flaked slabs. In the former, freehand or bipolar percussion was used to remove one or two flakes from both ends or sides of a flat cobble to create notches. In the latter, flakes or slabs of coarse-grained stone are shaped by the removal of flakes. These items are believed to have been attached to nets, but some specimens could have functioned as bolas stones.

9. Abraders (AB) are chunks of sandstone or related materials that were used to shape and sharpen tools made of various materials. Slotted abraders are believed to have been used in the manufacture and maintenance of bone and wood tools (e.g., needles, awls, and arrow shafts), and flat abraders are believed to have been used in the manufacture and maintenance of stone tools (e.g., chipped stone platform preparation and polishing of groundstone tools) in addition to tools of bone and wood tools.

10. Other Cobble Tools (OT) are cobbles that do not fit into the above types. (Key attributes are recorded in the note field.) Broken cobble tools are assigned to one of the above types or are placed with the cracked rock if badly damaged.

Groundstone

1. Grooved Axes (AX) are formal tools that were designed to be hafted, and their primary function was heavy-duty woodworking.

2. Celts (CL) are ungrooved axes; they were still hafted but by a different method.

3. Adzes (GA) or gouges manufactured by granitic materials by pecking and grinding were hafted and functioned as heavy-duty woodworking tools, much like their chipped-stone counterparts.

4. Steatite Bowls (SB) are stone cooking vessels that were manufactured by carving, grinding, and polishing.

5. Other Groundstone Tools (OG) are those tools and ornaments that are not covered by the above types, for example, bannerstones, pipes and pendants.

6. Unfinished Groundstone (UF) consist of whole or fragmentary specimens that show some degree of modification (flaking, pecking, and/or grinding) indicating a represent unfinished groundstone implements, discarded during manufacture.

7. Indeterminate Groundstone Fragments (IG) are sections of groundstone tools or ornaments that are too badly damaged to be assigned to a specific type.

Fire-Cracked Rock

Fire-Cracked Rock (FCR) includes all fragments of lithic debris that cannot be attributed to stone tool production. Most specimens represent fire-cracked rock: cobbles and/or chunks of local bedrock that were used in heating and cooking activities.

Minerals

(a "type" category that applies to unmodified or minimally modified minerals found at a site):

1. Hematite (HM) is a high-grade form of iron ore.

2. Limonite (LM) is a low-grade earthy form of iron ore; it is softer, lighter in weight, and lighter in color than hematite. Limonite is typically brown or yellow, while hematite is red or reddish brown.

3. Mica (MC) is a light-weight mineral that readily splits into thin elastic layers.

4. Steatite (ST) is an impure form of talc that is easily worked because of its softness and massive structure.

5. Quartz Crystals (QC) are transparent crystals of silica.

6. Galena (GL) is the principal ore of lead; its luster is metallic, and cleavage is cubic.

7. Other Minerals (OM) are minerals that are not listed above.

Other Analytic Coding

Raw Material Analysis

1. Lithic Raw Material Type: lithic raw material identification was conducted on the entire lithic artifact assemblages. Lithic raw material types were identified on the basis of macroscopic characteristics: color, texture, hardness, and inclusions (Luedtke 1992).
2. Cortex was recorded for all chipped-stone artifacts with the following codes: A = absent, B = block cortex, C = cobble cortex, I = indeterminate cortex, and X = no observation. Block cortex denotes lithic procurement from primary sources or outcrops, while cobble cortex denotes secondary sources (e.g., gravel bars and glacial till). Generally, block cortex is flat and may be coarse textured, while cobble cortex is rounded, smooth, and often polished. Chert cobbles can contain internal fracture planes, however, and when exposed by knapping, can appear similar to block cortex. Cortex is coded as indeterminate when it was unclear whether the cortex exhibited on an artifact was cobble or block. No observation is coded when the presence or absence of cortex could not be determined; this is normally limited to argillite.

Stylistic Analysis

Only projectile points were stylistically analyzed. In this analysis, the effects of resharpening and recycling on projectile point morphology were considered. Finished bifaces were segregated into groups on the basis of morphology and technology. The latter refers to those aspects of production, maintenance, recycling, and hafting that are "preserved" on the surfaces of each specimen through evidence of percussion and pressure flaking, edge grinding, breakage, morphology etc..

General Tool Attributes

1. Condition was recorded for tools as: whole (whl); base (bas); distal section (tip); medial section (med), and indeterminate (brk).
2. Size was recorded on stone tools as: length, width, and thickness (recorded to 0.1 mm).
3. Weight: recorded to 0.1 g.

References Cited

Adams, Jenny L.

2002 *Ground Stone Analysis: A Technological Approach*. The University of Utah Press, Salt Lake City.

Andrefsky Jr., William

1998 *Lithics: Macroscopic Approaches to Analysis*. Cambridge University Press, Cambridge.

Binford, Lewis R., and George I. Quimby

1963 Indian Sites and Chipped-Stone Materials in the Northern Lake Michigan Area. *Fieldiana Anthropology* 36:277-307.

Callahan, Errett

- 1979 The Basics of Biface Knapping in the Eastern Point Tradition: A Manual for Flintknappers and Lithic Analysts. *Archeology of Eastern North America* 7:1-180.

Clark, John E.

- 1986 Another Look at Small Debitage and Microdebitage. *Lithic Technology* 15:23-23.

Crabtree, Donald E.

- 1972 An Introduction to Flintworking. *The Idaho State Museum, Occasional Papers* No. 28. Pocatello, Idaho.

Flenniken, J. Jeffery

- 1981 Replicative Systems Analysis: A Model Applied to the Vein Quartz Artifacts from the Hoko River Site. *Laboratory of Anthropology, Reports of Investigation* No. 59, Washington State University, Pullman.

Gould, Richard A.

- 1980 *Living Archeology*. Cambridge University Press, Cambridge.

Hayden, Brian

- 1980 Confusion in the Bipolar World: Bashed Cobbles and Splintered Pieces. *Lithic Technology* 9:2-7.

Parry, William J.

- 1987 Chipped Stone Tools in Formative Oaxaca, Mexico: Their Procurement, Production, and Use. *Museum of Anthropology Memoir* No. 20, University of Michigan, Ann Arbor.

Whitaker, John C.

- 1994 *Flintknapping: Making and Understanding Stone Tools*. University of Texas Press, Austin.

APPENDIX K

Archaeobotanical Analysis

***Report on the Analysis of Flotation-processed and
Hand-collected Archeobotanical Samples from
Phase II Investigations within the
Bell Bend Project Area.***

Sites 36LU280, 36LU281, 36LU283, 36LU285,
36LU286 and 36LU288.
Luzerne County, Pennsylvania.

Prepared by: Justine Woodard McKnight
Archeobotanical Consultant
708 Faircastle Avenue
Severna Park, Maryland 21146

Project: GAI Project No. C090846.00.003

Prepared for: GAI Consultants, Inc.
Pittsburg Office
385 East Waterfront Drive
Homestead, PA 15120-5005

Date: February 26, 2010



February 26, 2010

Report on the Analysis of Flotation-recovered Archeobotanical Remains Recovered During Phase II Investigations within the Bell Bend Project Area, Sites 36LU280, 36LU281, 36LU283, 36LU285, 36LU286 and 36LU288, Luzerne County, Pennsylvania.

INTRODUCTION

Phase II archaeological investigations within the Bell Bend project area included the collection of soil samples and carbon concentrations for the recovery of plant macro-remains. Plant artifacts were collected and analyzed from six sites (36LU280, 36LU281, 36LU283, 36LU285, 36LU286 and 36LU288) (see Table 01). Site 36LU288 is a multi-component site containing predominantly prehistoric occupations located on the west bank of the North Branch Susquehanna River. The other five sites within the study area describe a cluster of rural residences and farms northeast of the town of Berwick. Study of plant remains collected from cultural contexts at the Bell Bend sites informs our understanding of the prehistory of the region and the culture history of loosely-tied nineteenth and twentieth century rural homes and farmsteads.

Table 01: Summary of archeobotanical samples.

Site	Description	FLOTATION			HAND-COLLECTED
		No. of Samples	Volume (liters)	Weight of Carbonized Plant Material (grams)	No. of Samples
36LU280	Late 19th - mid 20th century farmstead	5	27	91.995	0
36LU281	Stone house foundation	3	28	2.78	0
36LU283 Sink House	20th century house	11	59.5	2.56	0
36LU285	19th century structure	6	38.5	36.005	0
36LU286 Kinser Farmstead	ca. 1845 to ca. 2005 dwellings and outbuildings	4	35	0.525	0
36LU288	Multi-component Prehistoric	5	57	27.46	2
6 sites		34	245	161.325	2

METHODS

Archaeological soil samples were individually processed at GAI's Homestead, Pennsylvania laboratory using a Flote-Tech flotation system equipped with 0.325mm fine fraction and 1.0mm coarse fraction screens. The Flote-Tech system is a multi-modal flotation system, which facilitates the separation and recovery of plant macro-remains from the soil matrix by agitation in water. Processing resulted in two (light and heavy) fractions of material. Samples were air dried. Recovered fractions were submitted to archeobotanical consultant Justine McKnight in Severna Park, Maryland and analyzed following the procedures described below.

Dry heavy and light fractions were carefully passed through graduated geological sieves to provide divisions for analysis. The processed samples yielded carbonized and non-carbonized plant remains. Non-carbonized plant remains observed in the flotation-derived botanical assemblage included modern root fibers, deciduous leaves, non-carbonized seeds, nut parts, thorns and non-carbonized wood fibers (many with paint adhering to one surface. While non-carbonized plant remains are usually excluded from routine archeobotanical analyses (Minnis 1981; Keepax 1977), it is the opinion of the analyst that many of the unburned plant remains recovered from the Bell Bend sites represent meaningful artifacts directly associated with the culture history of the sites. Accordingly, a modified analytical approach was adopted which included identification (but not quantification) of non-carbonized plant remains, and a discussion of their significance to the archaeology. The burned or unburned status of the recovered plant artifacts is made clear in this report in order to acknowledge the very different preservational biases affecting the recovered remains.

Working beneath low power magnification, carbonized botanical remains were separated from fraction matrices. The greater-than or equal-to 2mm carbonized botanical specimens were examined under 10X to 40X magnification and sorted into general categories of material (i.e. wood, seed, nutshell, cultigen, etc.). Descriptions were recorded for each category of the greater-than or equal-to 2mm plant material. The less-than 2mm size fractions were examined under low magnification, and scanned for the remains of seeds and cultivated plants. Non-carbonized plant remains (in some cases individual samples contained *abundant* wood debris) were describe and identified, but they were not quantified or separated from fraction matrices.

Identifications were routinely attempted on all nut, seed, cultigen and miscellaneous plant remains encountered, and on a sub-sample of twenty randomly selected wood fragments from each sample containing *more* than twenty specimens, in accordance with standard practice (Pearsall 2000). Identifications of all classes of botanical remains were made to the genus level when possible, to the family level when limited diagnostic information was available, and to the species level only when the assignment could be made with absolute certainty. All identifications were made under low magnification (10X to 40X) with the aid of standard texts (Edlin 1969; Kozlowski 1972; Martin and Barkely 1961; Panshin and deZeeuw 1980), and checked against plant specimens from a modern reference collection representative of the flora of Pennsylvania. Specimen weights were recorded using an Mettler electronic balance accurate to 0.01 grams.

RESULTS OF ANALYSIS: HISTORIC SITES

36LU280, Site 3

Located on an upland flat in an agricultural field, Site 36LU280 describes a farmstead built between 1873 and 1939 and demolished prior to the mid-1950s. Phase II archaeological investigations documented a variety of domestic features and kitchen and architectural artifacts. Archeobotanical studies at 36LU280 included the processing of five flotation samples from three features (Feature 4 [burn pit], Feature 5 [trash pit], and Feature 6 [post mold]). Flotation processing of 27 liters of feature fill produced 81.995 grams of carbonized plant macro-remains (a mean average of 3.0369 grams per liter). In addition to carbonized archeobotanical remains,

the Site 36LU280 features produced non-carbonized wood and seeds. Sample matrices contained an array of natural ecofacts, including non-carbonized roots, gravel and rock, and spherical carbon residue. This residue is a bi-product of the burning of plant materials high in silica - such as grasses. The silica melts and fuses into droplets that persist in the archaeological record. Cultural artifacts noted with the samples include coal, brick fragments, shell, clear glass, iron fragments and bone.

The archeobotanical assemblage from Site 36LU280 included burned and unburned wood, the carbonized remains of nuts and seeds, abundant non-carbonized seeds, and a variety of miscellaneous carbonized plant materials including stem, fungi, amorphous carbon and papery tissue. An inventory of the botanical contents of each flotation sample is provided in Table 02. Recovered plant materials are discussed in detail below by material type.

Wood

Wood remains comprised the most abundant plant material type recovered from Site 36LU280. Wood was recovered in both burned and unburned condition. All of the identifiable wood was pine (*Pinus spp.*).

Wood charcoal was present in all of the samples analyzed from Site 36LU280. A site total of 5,744 fragments was recovered. Of these, 50 fragments were randomly selected for identification (a maximum of 20 fragments per sample). Eight-eight percent of the sub-sample selected for identification was pine (*Pinus spp.*), 12 percent was unidentifiable. Wood charcoal was most abundant within Feature 4 (see Table 03), a fact attributable to the features function as a burn pit.

Table 03: Wood charcoal densities by feature.

Feature	Fragments per liter of feature fill	Grams wood charcoal per liter
4	477.83	6.465
5	0.42	0.003
6	1.09	0.007

Unburned wood fibers were abundant within the Feature 5 flotation samples. A 20-fragment per sample sub-sample confirmed the presence of pine (*Pinus spp.*) and oak (*Quercus spp.*) woods within this trash pit.

Nut

Nut remains from Site 36LU280 were limited to a single carbonized acorn (*Quercus spp.*) cap fragment from Feature 4 (FS 116).

Seeds

Carbonized seeds from the 36LU280 flotation samples were limited to a single sumac seed (*Rhus sp.*) from the burn pit Feature 4.

Non-carbonized seeds were both ubiquitous and abundant within all samples analyzed. Non-

carbonized seeds occurred in all 5 flotation samples analyzed from Site 36LU280, with eight discrete taxa represented: pigweed (*Amaranthus sp.*), goosefoot/pigweed (*Chenopodium/Amaranthus*), carpetweed (*Mollugo verticillata*), purselane (*Portulaca oleracea*), cinquefoil (*Potentilla spp.*), raspberry/blackberry (*Rubus spp.*), elder (*Sambucus canadensis*), and grape (*Vitis sp.*). While many of these seed represent edible plants or edible plant parts, they are also common weedy contaminants in archeobotanical samples. Their importance to historic ethnobotany at the site cannot be evaluated with confidence.

Miscellaneous

A variety of miscellaneous carbonized plant remains were documented within the flotation samples studied from Feature 4 (the burn pit). These include a fragment of stem tissue, amorphous carbon, a fungal fructification fragment, and abundant unidentifiable papery tissue.

Summary

The archeobotanical assemblage from Site 36LU280 reveals details of plant use and landscape on a rural farmstead occupied from the late nineteenth century through the first half of the twentieth century. Of the three features sampled, Feature 4 (a burn pit) provides the greatest diversity of plant remains preserved though carbonization. Non-carbonized plant remains dominate the flotation assemblages from Feature 5 (trash pit) and Feature 6 (a post mold). Pine wood dominates both the charcoal and unburned wood assemblages from the site, which suggests that the wood may be architecturally-derived, as pine woods provided an affordable lumber source throughout the late 1800's into the present. An array of weed seeds, an acorn fragment, and miscellaneous plant materials documented within the site assemblage indicate that the sampled features contained a portion of trash or incidental debris.

36LU281, Site 4

Composed of a stone house foundation constructed and used during the nineteenth century. Site 36LU281 is located within an agricultural field on an upland flat. Archeobotanical studies at 36LU281 included the processing and analysis of three flotation samples from two features associated with the house: Feature 1 (the cellar hole) and Feature 3 (a post mold). Flotation processing of 28 liters of feature fill produced 2.78 grams of carbonized plant macro-remains (a mean average of 0.099 grams per liter). In addition to carbonized archeobotanical remains, the Site 36LU281 features contained abundant non-carbonized seeds. Sample matrices were composed of a rocky matrix with coal and coal clinker, and a variety of natural ecofacts and cultural artifacts (bone, non-carbonized roots, oak flowers, insects, millipedes, small terrestrial gastropods, fish scales, eggshells, brick fragments and bone).

Archeobotanical remains from Site 36LU281 include wood charcoal and non-carbonized seeds. An inventory of the botanical contents of each flotation sample is provided in Table 04. Recovered plant materials are discussed in detail below by material type.

Wood

Wood charcoal was recovered from each of the three flotation samples analyzed from Site 36LU281. Charcoal totaled 343 fragments weighing 2.78 grams. Of this total, 60 fragments were randomly selected for identification (a maximum of 20 fragments per sample). While 77

percent of the wood sub-sample was not minimally classifiable to the genus level, a variety of local forest elements were identified: White oak (*Quercus* spp. *LEUCOBALANUS*) was the most abundant taxon identified, accounting for 12 percent of the assemblage. American chestnut (*Castanea dentata*) (seven percent), hickory (*Carya* spp.) (two percent) and bald cypress (*Taxodium distichum*) (two percent) were also identified.

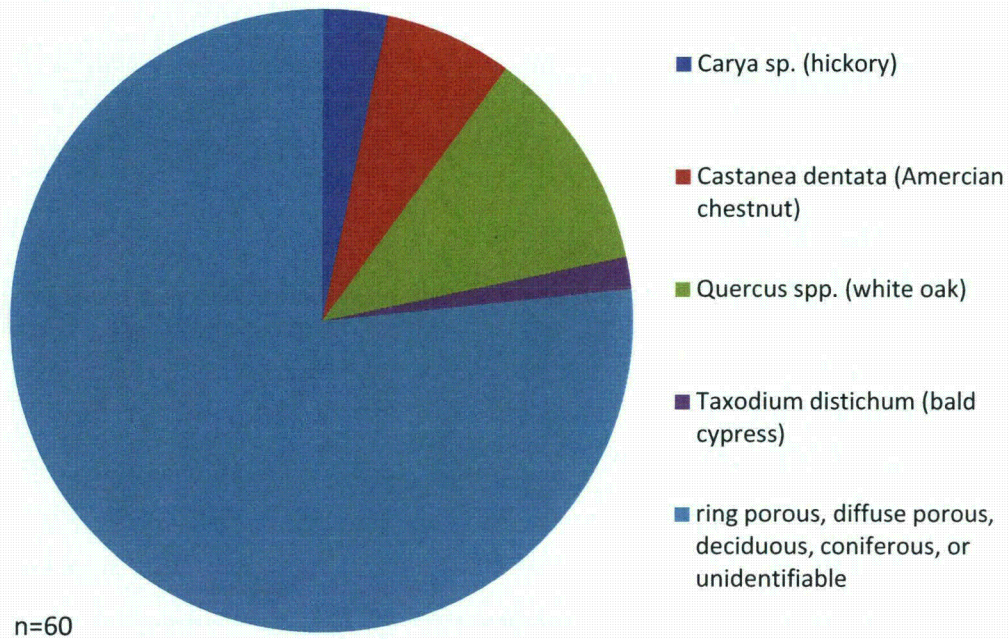

Figure 01: Composition of wood charcoal from site 36LU281 flotation samples.

Seeds

Non-carbonized seeds were present within all three samples analyzed from Site 36LU281, but the upper level of the cellar hole feature (Feature 1) contained the greatest abundance and diversity of non-carbonized seeds. Ten taxa are represented in the seed assemblage from 36LU281: Pigweed (*Amaranthus* sp.), carpetweed (*Mollugo verticillata*), sheep sorrel (*Oxalis stricta*), purselane (*Portulaca oleracea*), panic/foxtail grass (*Panicum/Setaria*.), knotweed /dock (*Polygonum/Rumex*), raspberry/blackberry (*Rubus* spp.), elder (*Sambucus canadensis*), catchfly (*Silene* sp.) and chickweed (*Stellaria media*.). While many of these seeds represent edible plants or edible plant parts, they are also common weedy contaminants in archeobotanical samples from open site environments. Their importance to historic ethnobotany at Site 36LU281 remains uncertain.

Summary

Archeobotanical materials secured from the primary cellar hole and associated postmold at Site 36LU281 provide baseline data regarding plant use at the site during the historic era. Wood charcoal data from the site document a suite of native forest taxa that could have entered the

archaeological record as fuel wood or as construction material. An array of non-carbonized seeds representing common weeds were noted within the flotation samples, but were particularly abundant within Level 1 (the uppermost level) of the cellar hole (Feature 1). It is likely that these seeds are modern intrusions unrelated to historic plant use at the site.

36LU283, Sink House Site

The Sink House Site (36LU283) is located on an upland flat in an agricultural field. The site includes the remains of a house and dependencies - including a well, barn and silo foundation. Archival evidence documents construction of a dwelling on the site between 1913 and 1920, and its demolition between 1987 and 1989. Phase II investigations at the site included excavation of eight cultural features. Two of these were sampled for plant macro-remains. Soil samples were collected for flotation processing from Feature 2 (the house cellar) and Feature 5 (an ash dump from which three zones - A, B and C were sampled).

Flotation processing of 59.5 liters of feature fill from the Sink House site produced a scant 2.56 grams of carbonized plant macro-remains (a mean average of only 0.043 grams per liter). In addition to carbonized archeobotanical remains, the Site 36LU283 features produced non-carbonized seeds and woody thorns. Sample matrices contained an array of natural materials, including non-carbonized roots, snails, gravel and rock, root fibers, and deciduous leaf fragments. Cultural artifacts noted with the samples include coal, clinker, concrete rubble, brick fragments, glass, iron fragments, crushed shell, paint, plaster, asphalt roofing shingle fragments, linoleum pieces (?), twisted fibers (string or yarn) and bone.

Archeobotanical materials recovered from the Sink House site include wood charcoal, carbonized wheat kernels, burned cherry seeds, and non-carbonized weed seeds and woody thorns. An inventory of the botanical contents of each flotation sample analyzed from the Sink House site is provided in Table 05. Recovered plant materials are discussed by material type in the following section.

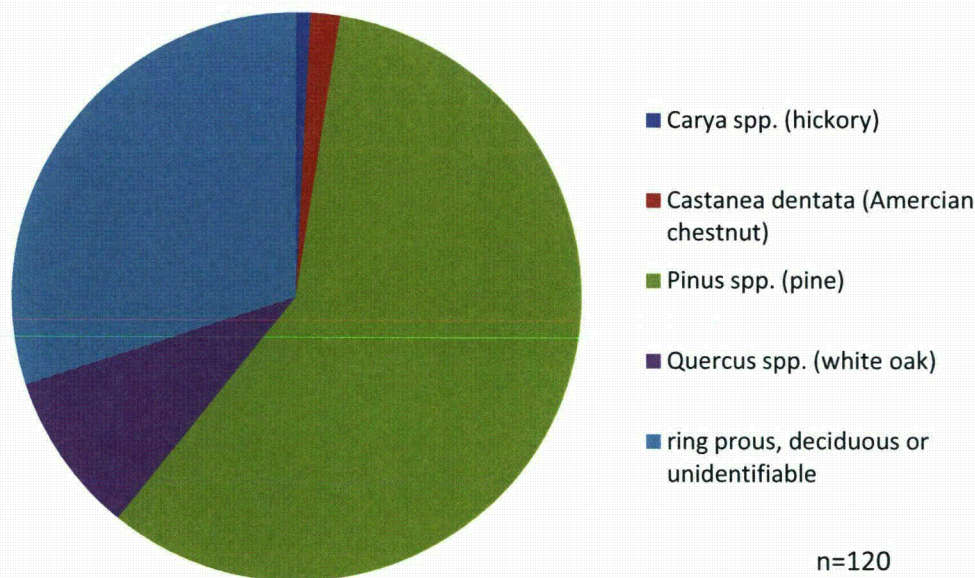

Figure 02: Composition of wood charcoal from Sink House Site (36LU283) flotation samples.

Wood

Wood charcoal was the most abundant plant material type recovered from Site 36LU283. A site total of 565 fragments of burned wood weighing 2.37 grams was recovered. Of these, 120 fragments were randomly selected for identification (a maximum of 20 fragments per sample). The assemblage was overwhelmingly dominated by pine (*Pinus spp.*) (see Figure 02), which accounted for 58 percent of the sub-sample selected for identification. White oak (*Quercus spp. LEUCOBALANUS group*) (nine percent), American chestnut (*Castanea dentata*) (two percent), and hickory (*Carya spp.*) (one percent) were also identified. Thirty percent of the sub-sample selected for identification was not minimally classifiable to the Genus level.

Seeds

Three carbonized wild black cherry seeds (*Prunus serotina*) were recovered from Level 1 of the ash dump (Feature 5b) (see Figure 03).



Figure 03: Wild black cherry (*Prunus serotina*) seed recovered from Feature 5b (FS#255). scale = 1mm increments

Non-carbonized seeds were both ubiquitous and abundant within all of the flotation samples analyzed from the Sink House Site. Non-carbonized seeds occurred in all 11 flotation samples analyzed, with 13 discrete taxa were represented: carpetweed (*Acalypha sp.*), goosefoot/pigweed (*Chenopodium/Amaranthus*), carpetweed (*Mollugo verticillata*), panic/foxtail grass (*Panicum/Setaria*), knotweed (*Polygonum sp.*), purselane (*Portulaca oleracea*), poke (*Phytolacca americana*), raspberry/blackberry (*Rubus spp.*), sumac (*Rhus sp.*), cherry (*Prunus sp.*), elder (*Sambucus canadensis*), grape (*Vitis sp.*), and knotweed family (POLYGONACEAE).

While many of these seed represent edible plants or edible plant parts, they are also common weedy contaminants in archeobotanical samples. It is not clear if these seeds were elements in the historic ethnobotany of the Sink House site.

Cultigens

Eleven specimens of carbonized bread wheat (*Triticum aestivum*) were recovered from Level 2 of Feature 5C (ash dump) (see Figure 04). These plant artifacts confirm a cultural reliance on small grains at the Sink House site, and may indicate that wheat was farmed on the property.



Figure 04: Wheat (*Triticum aestivum*) kernels from Feature 5C (FS#330).
Scale 1mm increments

Miscellaneous

Miscellaneous plant remains within the Sink House Site flotation samples were limited to woody thorns from the Ash dump (Feature 5B). These thorns compare favorably with rose [*Rosa spp.*].

Summary

The archeobotanical assemblage documented at the Sink House Site 36LU283 provides

information about plant use and landscape form and function on a twentieth century farmstead. A house cellar (Feature 2) and large ash dump (Feature 5) were sampled for plant macro-remains. The cellar feature yielded small quantities and a low diversity of plant materials - with pine, white oak and unidentifiable wood charcoal and unburned seeds recovered. The ash dump (Feature 5) produced a rich array of plant macro-remains, including abundant wood charcoal (predominantly pine, with hickory, white oak, American chestnut, and unspecific wood types), carbonized comestibles including wheat kernels and cherry pits, as well as non-carbonized seeds and woody thorns.

The botanical remains from the Sink House Site features reveal: A reliance on pine lumber for construction and possibly for fuel; The use and possible cultivation of wheat; The use of wild black cherry - which produces an edible fruit and cherry (a native tree common to disturbed habitats and field/forest edges); And the presence of an abundance of weedy species common to disturbed settings and 'edge' environments (such as fencerows, forest edges, the peripheries of house or barn yards).

36LU285, Site 9

Site 36LU285 occupies an agricultural field on a level upland. Drain pipes and associated trenches, post molds, a possible structure, a refuse dump and a burned feature were identified during Phase II archaeological investigations, and these appear to relate to occupation of the site ca. 1815 through 1900. Three cultural features were sampled for plant macro-remains: Feature 1 (refuse dump); Feature 3 (possible structural interior); Feature 5 (drainage trench). A site total of six samples were submitted for study. Analysis of recovered plant remains from these features provides information regarding human-plant relationships at the site during the nineteenth century.

Thirty-eight and one half liters of feature fill were flotation processed from the Site 36LU285 excavations, producing 36.005 grams of carbonized plant macro-remains (a mean average of only 0.935 grams per liter). In addition to carbonized archeobotanical remains, the Site 36LU285 features contained an array of unburned seeds. Sample matrices contained natural ecofacts and cultural artifacts including non-carbonized roots, rocks, root fibers, coal, clinker, brick fragments, eggshell, glass (clear and colored), iron fragments, asphalt roofing shingle fragments, twisted fibers, woven fabric, shoe parts, brass/copper fastenings, copper wire, ceramics, insect eggs, tinfoil and spherical carbon residue - which is produced when plants high in silica (i.e. grasses) burn and the silica melts and fuses into droplets which persist in the soil record.

Site 36LU285 yielded a variety of plant material types, including wood charcoal, carbonized field crops, burned seeds, and coniferous needle fragments. In addition, unburned seeds were both ubiquitous and abundant within the features. The botanical contents of each flotation sample analyzed from Site 36LU285 are inventoried in Table 06. Below, the archeobotanical assemblage is discussed by material type.

Wood

Wood charcoal was the most abundant plant material type recovered from Site 36LU285. A site

total of 2,503 fragments of burned wood weighing 35.34 grams was recovered. Of these, 120 fragments were randomly selected for identification (a maximum of 20 fragments per sample). Figure 05 illustrates the overwhelming predominance of pine (*Pinus spp.*) within the samples (pine charcoal accounted for 63 percent of the sub-sample selected for identification). White oak (*Quercus spp. LEUCOBALANUS group*) (21 percent), unspecified oak (*Quercus spp.*) (three percent), and maple (*Acer sp.*) (one percent) were also identified. Thirteen percent of the sub-sample selected for identification was not minimally classifiable to the Genus level.

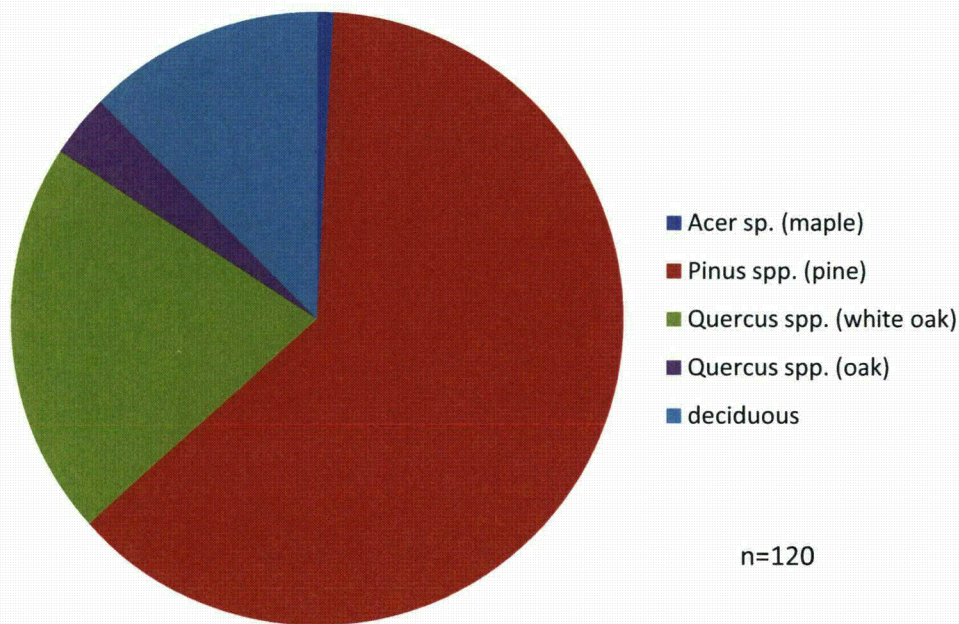

Figure 05: Composition of wood charcoal from Site 36LU285.

Seeds

Carbonized seeds within the Site 36LU285 flotation samples total 25 specimens, all of which were recovered from the refuse dump Feature 1. Thistle (*Cirsium sp.*) (nine seeds), ragweed (*Ambrosia sp.*) (two seeds) and pigweed (*Amaranthus sp.*) (1 seed) were identified.

Non-carbonized seeds occurred within 100 percent of the samples analyzed from Site 36LU285. Ten distinct taxa were identified: carpetweed (*Acalypha sp.*), pigweed (*Amaranthus sp.*), goosefoot/pigweed (*Chenopodium/Amaranthus*), geranium (*Geranium sp.*), poke (*Phytolacca americana*), raspberry/blackberry (*Rubus spp.*), sumac (*Rhus sp.*), elder (*Sambucus canadensis*), grape (*Vitis sp.*), and nightshade family (*SOLANACEAE*). Many of these seeds represent edible plants or edible plant parts, but they are also found in similar associations as modern contaminants in archeobotanical samples. Their importance to historic ethnobotany at Site 36LU285 cannot be evaluated with confidence.

Cultigens

The remains of cultivated field crops were well-represented at Site 36LU285 by maize and

wheat. Twenty-one specimens of maize (*Zea mays*) (a variety of morphological elements) (Figure 06) and a single wheat (*Triticum aestivum*) kernel fragment (Figure 07) were recovered from the refuse dump Feature 1 (Levels 4 and 6). The presence of these plant artifacts confirms a cultural reliance on field agriculture at Site 36LU285, and suggest that the cultivation of these plants played a role in the economy of the site.

Miscellaneous

Four fragments of carbonized coniferous needle material were recovered from the refuse dump (Feature 1).



Figure 06: Maize (*Zea mays*) cupules from Feature 1 (FS# 136)
scale=1mm increments

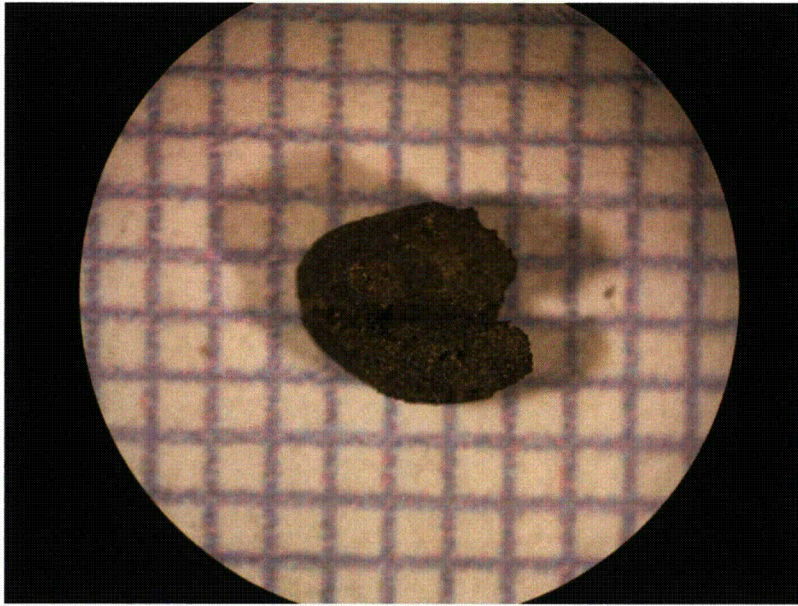

Figure 07: Wheat (*Triticum aestivum*) kernel half from Feature 1 (FS#134).
Scale 1mm increments

Summary

Phase II archaeological investigations at the nineteenth century farmstead Site 36LU285 included the study of plant artifacts from three features. Feature 1, a refuse dump contained the greatest quantity and diversity of plant macro-remains, including wood charcoal (mostly pine), the field crops maize and wheat, and burned and unburned seeds. Feature 5 (drainage trench) samples yielded pine (with oak) wood charcoal and unburned seeds. Similarly, Feature 3 (possible structure interior) contained pine (with white oak) wood charcoal and unburned seeds.

Details of food histories and farm operation are indicated by the archeobotanical assemblage from Site 36LU285, and the refuse dump feature provided a particularly valuable data set. Pine lumber provided a building material of choice for farm outbuilding construction and possibly as a fuel. An agricultural setting for the site is suggested by the presence of maize cob elements and wheat in the presence of common agricultural weed seeds thistle, pigweed and ragweed. The data from the drainage trench and possible structural interior (Feature 5 and Feature 3) are less instructive, but provide evidence for the use of pine and oak woods. Unburned seeds were recovered in abundance from all of the flotation samples analyzed from Site 36LU285. All of the unburned seeds identified represent weedy taxa common to disturbed areas and agricultural settings.

36LU286, Kinser Farmstead

The Kinser Farmstead (Site 36LU286) describes a rural farmstead occupied ca. 1845 to ca. 2005. The site occupies an agricultural field on an upland flat and contains the remains of a house (built ca. 1845) and a variety of outbuildings constructed throughout the nineteenth and twentieth centuries. Phase II archaeological investigations at Kinser Farmstead documented a variety of

structural features and kitchen and architectural artifacts.

Archeobotanical studies at 36LU286 included the processing of four flotation samples from three select features (Feature 1 [stone foundation], Feature 4 [stone foundation], and Feature 5 [builders trench]). Flotation processing of an estimated 35 liters of feature fill produced 0.525 grams of carbonized plant macro-remains (a mean average of approximately 0.015 grams per liter). In addition to carbonized archeobotanical remains, the Kinser Farmstead features contained abundant non-carbonized wood fragments and seeds. Sample matrices contained an array of natural ecofacts and cultural artifacts, including non-carbonized roots, gravel and rock, coal, clinker, brick fragments, shell, insects, earth worms and bone fragments.

The archeobotanical assemblage from Site 36LU286 included burned and unburned wood, amorphous carbon, and non-carbonized seeds. An inventory of the botanical contents of each flotation sample analyzed from Site 36LU286 is provided in Table 07. Recovered plant materials are discussed in detail below by material type.

Wood

Wood remains comprised the most abundant plant material type recovered from the Kinser Farm site flotation samples. Wood was recovered in both burned and unburned condition.

Wood charcoal was present in all of the samples analyzed from Site 36LU286. A site total of 77 fragments was recovered. Of these, 31 fragments were randomly selected for identification (a maximum of 20 fragments per sample). White oak dominated the assemblage, accounting for 45 percent of the sub-sample selected for identification. Pine (*Pinus spp.*) (10 percent) was also identified. Forty-five percent of the wood sample selected for identification was not minimally classifiable to the Genus level. (See Figure 08).

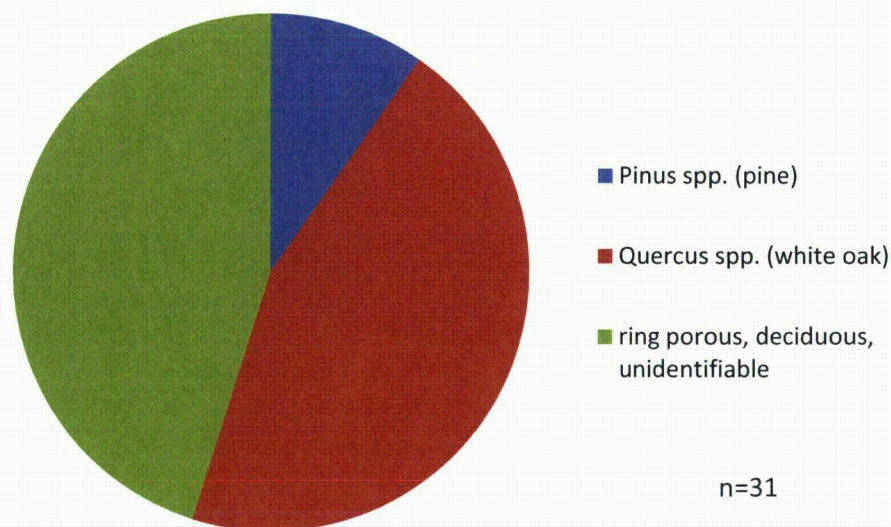

Figure 08: Composition of wood charcoal from the Kinser Farm Site (36LU286).

In addition to wood charcoal, unburned wood fibers were present in Feature 4 (the stone foundation). A 20 fragment sub-sample of this unburned wood was identified exclusively as pine (*Pinus spp.*).

Seeds

Non-carbonized seeds were present in all of the flotation samples analyzed from the Kinser Farmstead site. Thirteen different taxa were represented: pigweed (*Amaranthus sp.*), goosefoot (*Chenopodium sp.*), geranium (*Geranium sp.*), carpetweed (*Mollugo verticillata*), purselane (*Portulaca oleracea*), sheep sorrel (*Oxalis stricta*), panic/foxtail grass (*Panicum/Setaria*), poke (*Phytolacca americana*), knotweed/dock (*Polygonum/Rumex*), cherry (*Prunus sp.*), raspberry/blackberry (*Rubus spp.*) elder (*Sambucus canadensis*) and grass (*POACEAE*). While many of these seed represent edible plants or edible plant parts, they are also common weedy contaminants in archeobotanical samples. It is unclear if they are relevant to site ethnobotany.

Miscellaneous

A single fragment of amorphous carbon was recovered from Feature 5.

Summary

The archeobotanical assemblage from the Kinser Farm site provides a small data set from 150 years of farm history ca. 1845 to ca. 2005. Wood dominated the flotation assemblage, with both carbonized (predominantly white oak) and unburned (pine) woods recovered. Of the three features sampled (all of which relate to structural elements), the builder's trench (Feature 5) produced the greatest densities of plant macro-remains, with wood charcoal, amorphous carbon. The house foundation (Feature 1) yielded only limited plant remains - a single fragment of wood charcoal and a few non-carbonized seeds. Feature 4 (stone foundation) produced unidentifiable wood charcoal and non-carbonized pine wood fibers and non-carbonized seeds. The site assemblage from Kinser farm provides no clear evidence of plant food utilization, food production, or animal husbandry. A preference for local forest resources and affordable lumber is indicated by the predominance of white oak and pine woods in the site wood assemblages.

RESULTS OF ANALYSIS: PREHISTORIC SITE 36LU288

Site 36LU288 is a multi-component site located on a low terrace approximately 90 meters west of the North Branch Susquehanna River. Phase II testing of the upper levels of the site confirmed the presence of multiple prehistoric occupations (diagnostic artifacts included a Late Woodland Levanna point and a fragment of a probable Paleoindian point). Recovery of window and container glass indicates that there was also historic occupation of the site.

Archeobotanical data was collected from two prehistoric hearth features excavated at Site 36LU288: Two flotation samples were collected from Feature 2 and three flotation samples and two hand-collected carbon samples were collected from Feature 1.

Flotation processing of 57 liters of feature fill produced 27.46 grams of carbonized plant macro-remains (a mean average of approximately 0.482 grams per liter). In addition to wood charcoal, the 36LU288 hearth feature flotation samples contained a few non-carbonized seeds. Sample

matrices were composed of natural materials and cultural artifacts, including non-carbonized roots, gravel and rock, coal, clinker, small snails and soil peds. An inventory of the botanical contents of each flotation sample analyzed from Site 36LU288 is provided in Table 08. The two hand-collected carbon samples analyzed from Feature 1 contained deciduous wood charcoal in a matrix of sediment. The contents of the two carbon samples studied from Feature 1 are presented in Table 09. Recovered plant materials are discussed in detail below by material type.

Table 09: Contents of hand-collected carbon samples from Site 36LU288.

fs numbers	242-243	236-237, 239-341
feature	1	1
total sample weight (grams)*	4.9	11.15
Wood Charcoal (number of >2mm frags)	71	295
weight (grams)	4.14	7.78
<i>Quercus</i> spp. (white oak)		20
<i>Quercus</i> spp. (oak)	9	
ring porous taxa	6	
deciduous taxa	5	
total fragments identified	20	20

* moist weight

Wood

Wood charcoal was present in all five of the flotation samples analyzed from the hearth features at Site 36LU288. A total of 1,935 fragments of carbonized wood weighing 27.46 were flotation-recovered. Of these, a random sub-sample of 100 fragments (a maximum of 20 fragments per sample) was selected for identification, revealing an overwhelming predominance of oak species.

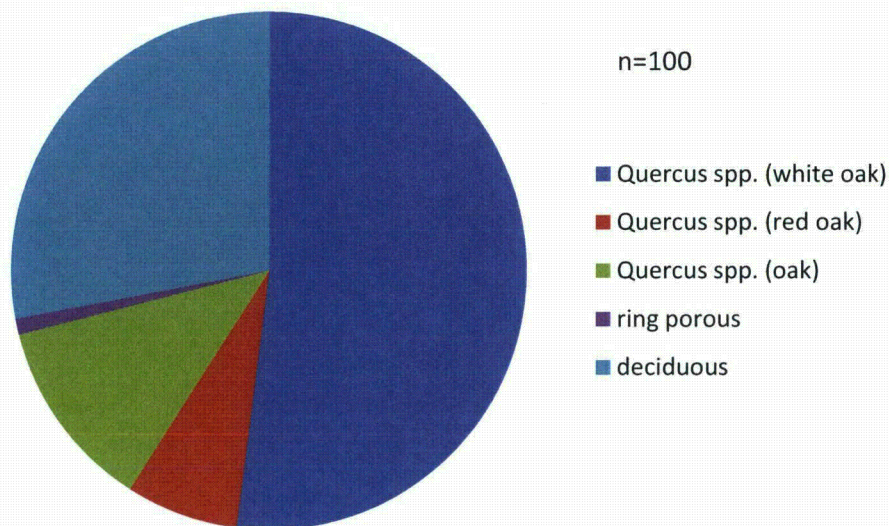

Figure 09: Composition of wood charcoal from flotation samples analyzed from 36LU288.

The hand-collected carbon samples from Feature 1 were composed of wood charcoal, with a total of 366 ≥ 2 mm fragments recovered. Identification of a 20-fragment per sample sub-sample revealed that oak woods dominated the assemblage.

Seeds

Non-carbonized seeds were present in all five of the flotation samples analyzed from Site 36LU288. Pigweed (*Amaranthus sp.*), carpetweed (*Mollugo verticillata*) and raspberry/blackberry (*Rubus spp.*) were identified. Non-carbonized seeds within prehistoric features are usually interpreted as intrusive modern specimens (Minnis 1981; Keepax 1977). All species identified within the 36LU288 flotation samples represent weedy taxa with a common distribution in the vicinity of the project area (Rhoads and Klein 1993). The recovery of non-carbonized plant remains may reveal specific contamination episodes associated with animal (i.e. gastropod, rodent, insect) burrowing, the action of root growth and decay, aeolian processes, historic land use activities (i.e. plowing), or by the combined effects of these factors.

Table 10: Samples submitted for radiocarbon dating from Site 36LU288.

Site 36LU288		
Phase II		
FS Number	Feature	Sample Type
242-243	1	Hand-collected
236, 237, 239-341	1	Hand-collected
262/264	2	Flotation
263, 265	2	Flotation

In order to accurately date the age of select features at Site 36LU288, carbonized plant remains were submitted for radiocarbon dating. Table 10 lists the selected contexts which are also acknowledged in red within Tables 08 and 09. Letters of transmittal are appended to this report. Assay results are pending.

Summary

The prehistoric hearth features (Features 1 and 2) at Site 36LU288 provide baseline information regarding fuel wood preference and landscape conditions in the vicinity of the site. The predominance of oak woods reveals the selection of high-calorie woods for fuel (Graves 1919), and harvest of locally abundant trees. The dearth of comestible plant remains from the sampled features prevents any interpretation of site economy or foodways during prehistory.

DISCUSSION

Phase II archaeological investigations within the Bell Bend project area provide information about a geographically-tied community of rural farmsteads occupied during various portions of the nineteenth and twentieth centuries. In addition to a historic component, Site 36LU288 also contained evidence of prehistoric occupations spanning the Paleoindian through Late Woodland

periods. Archeobotanical remains studied from the six sites (36LU280, 36LU281, 36LU283, 36LU285, 36LU286 and 36LU288) provide evidence about how people used the local landscape and filled their needs for food and fuel.

Archeobotanical data from Bell Bend project area contributes to a more complete understanding of the history of landscape development in eastern Pennsylvania. The site lies within the Ridge and Valley Section of the Oak-Chestnut Forest Region as described by Braun (1950), and within the Appalachian Oak Forest according to Kuchler (1964). Using Bailey's *Ecoregions* (1976) the project area lies within the Central Appalachian Broadleaf Forest Province, and in close proximity to the Laurentian Mixed Forest Province to the north and the Eastern Broadleaf forest that extends eastward (see Figure 11). Native vegetation over the project area was a tall broadleaf deciduous forest dominated by oaks and hickories. Sub-dominants would have included maples, American chestnut, beech, yellow poplar and some pine. The wood assemblages recovered archaeologically from the sites within the Bell Bend project area are composed of taxa characteristic of this native forest association. Oaks, particularly white oak species, dominate the prehistoric archeobotanical assemblage from Site 36LU288 and concur with native forest cover projections for the region. The predominance of pine woods within the historic contexts sampled suggests that pine lumber was intentionally selected as a building material for the construction of homes and farm outbuildings.

Archeobotanical remains collected from six sites within the Bell Bend project area contribute to our understanding of human-plant histories in Eastern Pennsylvania. Phase II archaeological investigations at five sites with nineteenth and twentieth century occupations produced a suite of burned and unburned plant artifacts that reveal a cultural choices. Pine woods were the most common wood type across the Bell Bend historic sites, suggesting that pine lumber was procured for the construction of farm structures and homes. Evidence for nineteenth and twentieth century foodways and farm operation are provided by wheat remains from Sites 36LU283 and 36LU285 and maize from Site 36LU285. Phase II archaeological investigations at prehistoric site 36LU288 document a cultural preference for oak woods for fuel in hearth features. The ubiquity and abundance of non-carbonized seeds within the flotation samples analyzed from all sites indicates that recent land use was favorable to disturbance-loving species and agricultural weeds.

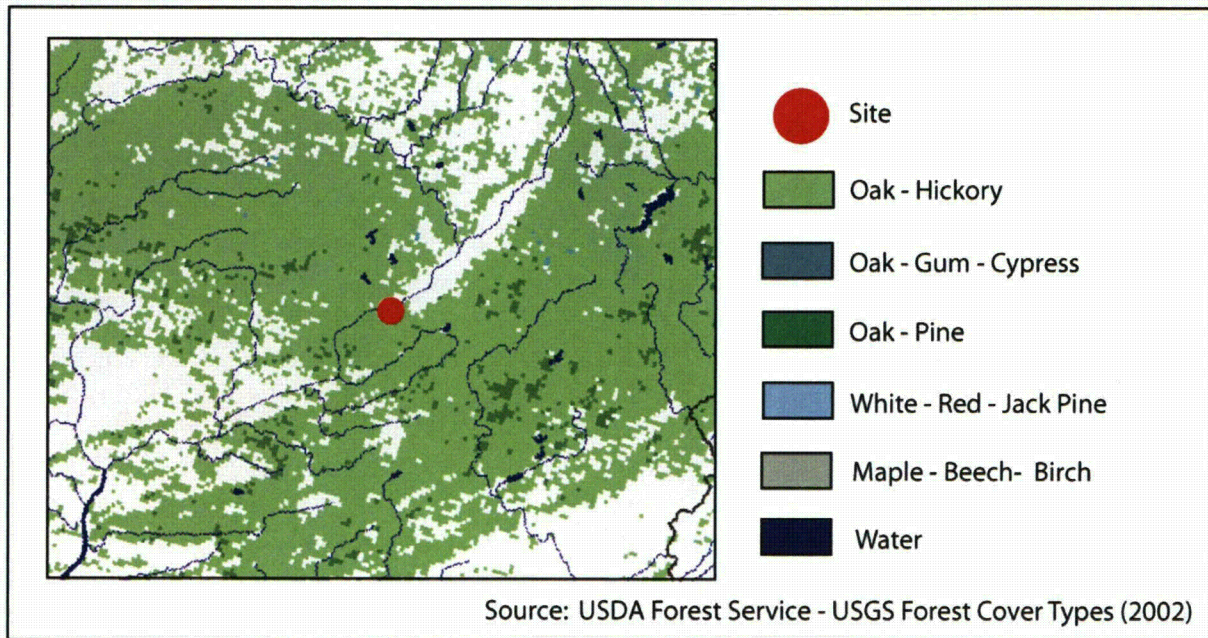

Figure 10: Forest cover in the vicinity of the Bell Bend project area.

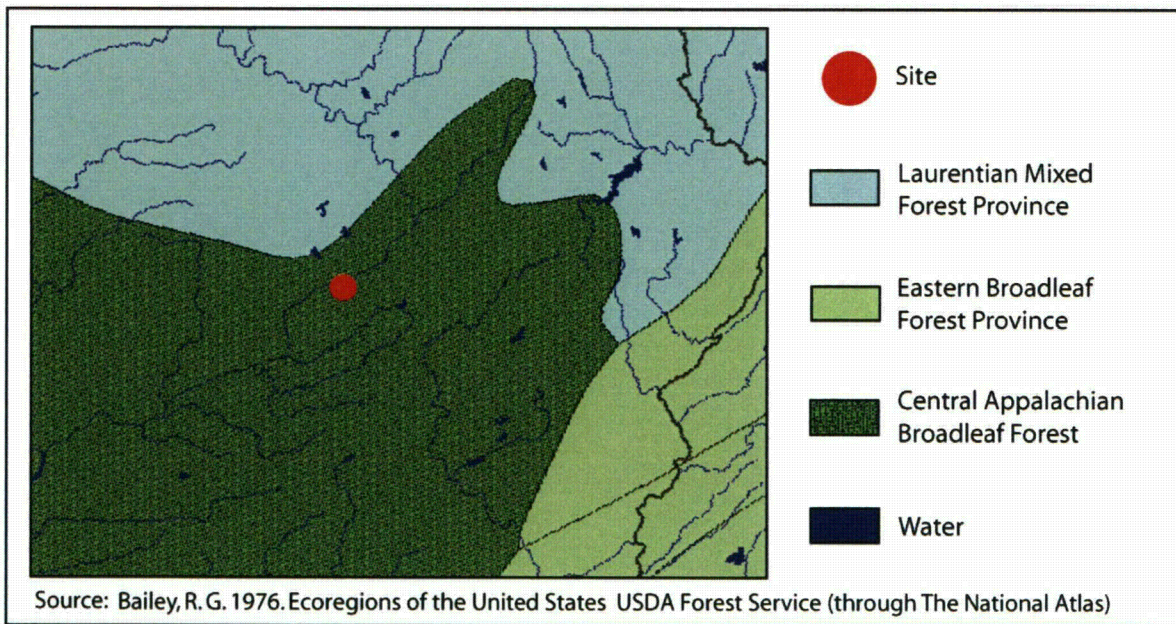

Figure 11: Ecoregions in the vicinity of the Bell Bend project area.

REFERENCES CITED

Bailey, R.G.

1976 *Ecoregions of the United States*. United States Department of Agriculture Forest Service.

Braun, E. Lucy

1950 *Deciduous Forests of Eastern North America*. The Blakiston Company, Philadelphia.

Davis, M.B.

1983 Holocene Vegetational History of the Eastern United States. *In Late-Quaternary Environments of the United States* (H.E. Wright, Jr., ed), pp. 166-181. University of Minnesota Press, Minneapolis.

Edlin, Herbert L.

1969 *What Wood is That? A Manual of Wood Identification*. The Viking Press, New York.

Graves, H.S.

1919 The Use of Wood for Fuel. *United States Department of Agriculture, Bulletin 753*. Washington D.C.

Keepax, Carole

1977 Contamination of Archaeological Deposits by seeds of Modern Origin with Particular Reference to the Use of Flotation Machines. *Journal of Archaeological Science*. 4:221-229.

Kozlowski, T.T., Ed.

1972 *Seed Biology*. Academic Press, New York.

Kuchler, A.W.

1964 Manual to accompany the map of potential natural vegetation of the Coterminous United States. American Geographical Society, Special Publication 36.

Little, Elbert L.

1971 *Atlas of United States Trees. Volume 1. Conifers and Important Hardwoods*. United States Department of Agriculture Forest Service Miscellaneous Publication No. 1146.

Martin A. and W. Barkely

1961 *Seed Identification Manual*. University of California Press, Berkeley.

Minnis, Paul E.

1981 Seeds in Archeological Sites: Sources and Some Interpretive Problems. *American Antiquity* 46:143-151.

Panshin, Alexis and Carl deZeeuw

1980 *Textbook of Wood Technology*. Volume 1, 4th edition. McGraw Hill, New York.

Pearsall, D.

2000 *Paleoethnobotany: A Handbook of Procedures*. Second Edition Academic Press, San Diego.

Rhoads, A.F. and W.M. Klein, Jr.

1993 *The Vascular Flora of Pennsylvania*. Annotated Checklist and Atlas. American Philosophical Society, Philadelphia.

(intentionally blank)

Table 2. 36Lu280 Site 3

fs number	116	117	118	119	120	total	
trench	1	1	2	2	2	5 samples	
feature no.	4	4	5	5	6		
feature type	burn pit	burn pit	trash pit	trash pit	post mold		
	west	west	northeast	northeast			
sector	half	half	quad	quad	east half		
CP Northing	279.8	279.8	298.5	298.5	297.5		
CP Easting	314	314	258.8	258.5	281.2		
strat	I	I					
level	1	2	1	2	1		
depth (inches below datum)	91-95	95-99	87.5-91.5	91.5-96	98-101		
volume (liters)	7	5	4	5.5	5.5	27	
total weight analyzed carbon (grams)	42.25	39.68	0.005	0.02	0.04	81.995	
WOOD CHARCOAL (carbonized)	(total count)	2612	3122	1	3	6	5744
	total weight (grams)	42.19	35.39	0.005	0.02	0.04	77.645
<i>Pinus spp. (pine)</i>		20	20	1	3		44
unidentifiable						6	6
total fragments identified		20	20	1	3	6	50
WOOD CHARCOAL (non-carbonized)	(presence)			x	x		40%
<i>Pinus spp. (pine)</i>				x	x		40%
<i>Quercus spp. (oak)</i>				x			20%
NUTSHELL (carbonized)	(number of fragments)	1	0	0	0	0	1
	total weight (grams)	0.01	0	0	0	0	0.01
<i>Quercus spp. (oak) acorn cap fragment</i>		1					1
SEEDS (carbonized)	(number of specimens)	1	0	0	0	0	1
	total weight (grams)	0.01	0	0	0	0	0.01

fs number	116	117	118	119	120	total
trench	1	1	2	2	2	5 samples
feature no.	4	4	5	5	6	
feature type	burn pit	burn pit	trash pit	trash pit	post mold	
	west	west	northeast	northeast		
sector	half	half	quad	quad	east half	
CP Northing	279.8	279.8	298.5	298.5	297.5	
CP Easting	314	314	258.8	258.5	281.2	
strat	I	I				
level	1	2	1	2	1	
depth (inches below datum)	91-95	95-99	87.5-91.5	91.5-96	98-101	
volume (liters)	7	5	4	5.5	5.5	27
total weight analyzed carbon (grams)	42.25	39.68	0.005	0.02	0.04	81.995
<i>Rhus sp. (sumac) seed fragment</i>	1					1
MISCELLANEOUS PLANT REMAINS (carbonized) (number of fragments)						
	12	682	0	0	0	694
total weight (grams)	0.04	4.29	0	0	0	4.33
stem fragment		1				1
amorphous carbon		9				9
fungal fructification fragment	1					1
papery tissue	11	672				683
NON-CARBONIZED SEED REMAINS (presence)						
<i>Amaranthus sp. (pigweed)</i>	x	x	x	x	x	100%
<i>Chenopodium/Amaranthus (goosefoot/pigweed)</i>		x			x	40%
<i>Mollugo verticillata (carpetweed)</i>			x	x		40%
<i>Portulaca oleracea (purselane)</i>			x	x		40%
<i>Potentilla spp. (cinquefoil)</i>			x	x		40%
<i>Rubus sp. (raspberry/blackberry)</i>	x	x	x	x	x	100%
<i>Sambucus canadensis (elder)</i>			x	x	x	60%
<i>Vitis sp. (grape)</i>	x		x	x		60%

Table 4. 36Lu281 Site 4

fs number	213, 214, 215	216	223	total
feature no.	3	1	1	3 samples
feature type	post mold	cellar hole	cellar hole	
sector	north half			
CP Northing	434	431	431	
CP Easting	1541.5	1587	1587	
strat	I			
level	1, 2, 3	1	8	
depth (inches below datum)	104-113	62.5-66.5	94-101.5	
volume (liters)	17.5	5	5.5	28
total weight analyzed carbon (grams)	1.8	0.14	0.84	2.78
WOOD CHARCOAL (carbonized)	(total			
count)	196	48	99	343
	total weight (grams)	1.8	0.14	0.84
				2.78
<i>Carya spp. (hickory)</i>	2			2
<i>Castanea dentata (Americian chestnut)</i>	4			4
<i>Quercus spp. (white oak)</i>	5		2	7
<i>Taxodium distichum (bald cypress)</i>			1	1
ring porous	9	1	2	12
diffuse porous		13		13
deciduous			15	15
coniferous		4		4
unidentifiable		2		2
total fragments identified	20	20	20	60
NON-CARBONIZED SEED REMAINS	(presence)	x	x	100%
<i>Amaranthus sp. (pigweed)</i>		x	x	100%
<i>Mollugo verticillata (carpetweed)</i>		x		33%
<i>Oxalis stricta (sheepsorrel)</i>		x		33%
<i>Panicum/Setaria (panic or foxtail grass)</i>		x		33%

fs number	213, 214, 215	216	223	total
feature no.	3	1	1	3 samples
feature type	post mold	cellar hole	cellar hole	
sector	north half			
CP Northing	434	431	431	
CP Easting	1541.5	1587	1587	
strat	I			
level	1, 2, 3	1	8	
depth (inches below datum)	104-113	62.5-66.5	94-101.5	
volume (liters)	17.5	5	5.5	28
total weight analyzed carbon (grams)	1.8	0.14	0.84	2.78
<i>Portulaca oleracea</i> (purselane)	x			33%
<i>Polygonum/Rumex</i> (knotweed/dock)		x		33%
<i>Rubus</i> sp. (raspberry/blackberry)	x	x	x	100%
<i>Sambucus canadensis</i> (elder)		x		33%
<i>Silene</i> sp. (catchfly)		x		33%
<i>Stellaria media</i> (chickweed)		x		33%

Table 5. 36Lu283 Site 7

fs number	253	254	255	261	265	266	270	271	272	327	330	total
test unit	4	4	9	5	5	5	5	9	9	1	1	11 samples
feature no.	2	2	5b	2	2	2	2	5b	5b	5a	5c	
feature type	cellar	cellar	ash dump	cellar	cellar	cellar	cellar	ash	ash	ash	ash	
sector			east half					east half	east half	south half		
CP Northing	540.1	540.1	564.5	539	539	539	543.1	565.75	565.75	547.5	512.25	
CP Easting	1485.5	1485.5	1455	1461.5	1461.5	1461.5	1463.6	1457.5	1457.5	1456.8	1456.25	
strat	I	I	I	I	I	I	I	I	I	I	I	
level	7	8	1	6	10	11	1	3	2	1	2	
			79.75-		101-	105-	87.75-					
depth (inches below datum)	84-88	88-90.5	83.75	85-89	105	109	93	87.75-89.75	83.75-87.75	70-73.25	70-74	
volume (liters)	6	6.5	5	5.5	4	5	5	5	6	6.5	5	59.5
total weight analyzed carbon (grams)	0.07	0	0.56	0.09	0	0.16	0	0.06	0.47	0.01	1.14	2.56
WOOD CHARCOAL (carbonized)												
(total count)	6	0	102	19	0	14	0	20	80	1	323	565
total weight (grams)	0.07	0	0.41	0.09	0	0.16	0	0.06	0.47	0.01	1.1	2.37
<i>Carya spp. (hickory)</i>								1				1
<i>Castanea dentata (Americian chestnut)</i>											2	2
<i>Pinus spp. (pine)</i>			16	19		14		1	9		11	70
<i>Quercus spp. (white oak)</i>			4						6		1	11
ring porous								7	1		6	14
deciduous										1		1
unidentifiable	6							11	4			21
total fragments identified	6	0	20	19	0	14	0	20	20	1	20	120
CULTIGENS (carbonized) (number of specimens)												
	0	0	0	0	0	0	0	0	0	0	11	11
total weight (grams)	0	0	0	0	0	0	0	0	0	0	0.04	0.04
<i>Triticum aestivum (bread wheat) kernels</i>											9	9
kernel fragments											2	2
SEEDS (carbonized) (number of specimens)												
	0	0	3	0	0	0	0	0	0	0	0	3
total weight (grams)	0	0	0.15	0	0	0	0	0	0	0	0	0.15
<i>Prunus serotina (wild black cherry)</i>			3									3
MISCELLANEOUS PLANT REMANS (non-carbonized) (presence)												
thorn				x						x		18%
				x						x		18%

Table 6. 36Lu285 Site 9

fs number	134	136	137	139	146	164	total
test unit	2	2	2			5	6 samples
feature no.	1	1	1	5	5	3	
	trash	trash	trash	drainage	drainage	poss structure	
feature type	midden	midden	midden	trench	trench	interior	
sector	north half	north half	north half				
CP Northing	4960	4960	4960	4993.25	4993.25	499	
CP Easting	5210	5210	5210	5200.75	5200.75	5182.6	
level	4	6	7	1	8	2	
depth (inches below datum)	42-46	50-52	50-51	30-34	58-62	27-31	
volume (liters)	6.5	5.5	6.5	7	6.5	6.5	38.5
total weight analyzed carbon (grams)	19.81	11.67	2.745	0.73	0.31	0.74	36.005
WOOD CHARCOAL (carbonized)							
(total count)	1156	571	401	146	73	156	2503
total weight (grams)	19.63	11.19	2.74	0.73	0.31	0.74	35.34
<i>Acer sp. (maple)</i>		1					1
<i>Pinus spp. (pine)</i>	20	8		20	16	11	75
<i>Quercus spp. (white oak)</i>		5	16			4	25
<i>Quercus spp. (oak)</i>					4		4
deciduous		6	4			5	15
total fragments identified	20	20	20	20	20	20	120
CULTIGENS (carbonized) (number of specimens)							
total weight (grams)	0.15	0.46	0	0	0	0	0.61
<i>Zea mays (maize) (total specimens)</i>	6	15					21
cupule	2	4					6
cupule segment		5					5
cupule with glume attached	3	3					6
cupule fragment		3					3
glume	1						1

fs number	134	136	137	139	146	164	total
test unit	2	2	2			5	6 samples
feature no.	1	1	1	5	5	3	
feature type	trash	trash	trash	drainage	drainage	poss structure	
sector	midden	midden	midden	trench	trench	interior	
CP Northing	4960	4960	4960	4993.25	4993.25	499	
CP Easting	5210	5210	5210	5200.75	5200.75	5182.6	
level	4	6	7	1	8	2	
depth (inches below datum)	42-46	50-52	50-51	30-34	58-62	27-31	
volume (liters)	6.5	5.5	6.5	7	6.5	6.5	38.5
total weight analyzed carbon (grams)	19.81	11.67	2.745	0.73	0.31	0.74	36.005
<i>Triticum aestivum</i> (bread wheat) kernel fragments	1						1
SEEDS (carbonized) (number of specimens)	12	12	1	0	0	0	25
total weight (grams)	0.02	0.02	0.005	0	0	0	0.045
<i>Amaranthus</i> sp. (pigweed)		1					1
<i>Ambrosia</i> sp. (ragweed)		2					2
<i>Cirsium</i> sp. (thistle)	12	9	1				22
MISCELLANEOUS PLANT REMAINS (carbonized) (number of fragments)	4	0	0	0	0	0	4
total weight (grams)	0.01	0	0	0	0	0	0.01
coniferous needle fragments	4						4
NON-CARBONIZED SEED REMAINS (presence)	x	x	x	x	x	x	100%
<i>Acalypha</i> spp. (three-seeded mercury)		x	x				33%
<i>Amaranthus</i> sp. (pigweed)		x	x	x	x	x	83%
<i>Chenopodium/Amaranthus</i> (goosefoot/pigweed)	x						17%
<i>Geranium</i> sp. (geranium)		x	x				33%
<i>Phytolacca americana</i> (poke)	x						17%
<i>Rhus</i> sp. (sumac)						x	17%

fs number	134	136	137	139	146	164	total
test unit	2	2	2			5	6 samples
feature no.	1	1	1	5	5	3	
	trash	trash	trash	drainage	drainage	poss structure	
feature type	midden	midden	midden	trench	trench	interior	
sector	north half	north half	north half				
CP Northing	4960	4960	4960	4993.25	4993.25	499	
CP Easting	5210	5210	5210	5200.75	5200.75	5182.6	
level	4	6	7	1	8	2	
depth (inches below datum)	42-46	50-52	50-51	30-34	58-62	27-31	
volume (liters)	6.5	5.5	6.5	7	6.5	6.5	38.5
total weight analyzed carbon (grams)	19.81	11.67	2.745	0.73	0.31	0.74	36.005
<i>Rubus sp. (raspberry/blackberry)</i>	x	x	x	x	x	x	100%
<i>Sambucus canadensis (elder)</i>			x		x	x	50%
<i>SOLANACEAE (nightshade)</i>						x	17%
<i>Vitis sp. (grape)</i>	x	x					33%

Table 7. 36Lu286 Site 5

fs number	371	384	385	386	total	
test unit	1	16	16	16	4 samples	
feature no.	1	4	5	5		
feature type	house foundation	stone foundation	builders trench	builders trench		
CP Northing	365.5	313	315.5	315.5		
CP Easting	342.9	485	494.5	494.5		
strat	III	II	I	I		
level	4	14	1	2		
depth (feet below datum)	1.4-1.7	5.25-5.55	2.8-3.1	3.1-3.4		
volume (liters)*	10	5	10	10	35	
total weight analyzed carbon (grams)	0.01	0.04	0.44	0.035	0.525	
WOOD CHARCOAL (carbonized)	(total count)	1	5	66	5	77
	total weight (grams)	0.01	0.04	0.44	0.03	0.52
<i>Pinus spp. (pine)</i>				2	1	3
<i>Quercus spp. (white oak)</i>				14		14
ring porous					4	4
deciduous			3	4		7
unidentifiable	1	2				3
total fragments identified	1	5	20	5		31
WOOD CHARCOAL (non-carbonized)						
(presence)		x				25%
<i>Pinus spp. (pine)</i>		x				25%
MISCELLANEOUS PLANT REMANS (carbonized) (number of fragments)	0	0	0	1		1
	total weight (grams)	0	0	0	0.005	0.005
amorphous carbon				1		1

fs number	371	384	385	386	total
test unit	1	16	16	16	4 samples
feature no.	1	4	5	5	
feature type	house foundation	stone foundation	builders trench	builders trench	
CP Northing	365.5	313	315.5	315.5	
CP Easting	342.9	485	494.5	494.5	
strat	III	II	I	I	
level	4	14	1	2	
depth (feet below datum)	1.4-1.7	5.25-5.55	2.8-3.1	3.1-3.4	
volume (liters)*	10	5	10	10	35
total weight analyzed carbon (grams)	0.01	0.04	0.44	0.035	0.525
NON-CARBONIZED SEED REMAINS	(presence)	x	x	x	100%
<i>Amaranthus sp. (pigweed)</i>		x	x	x	75%
<i>Chenopodium spp. (goosefoot)</i>			x		25%
<i>Geranium sp. (geranium)</i>		x	x		50%
<i>Mollugo verticillata (carpetweed)</i>			x		25%
<i>Oxalis stricta (sheepsorrel)</i>			x		25%
<i>Panicum/Setaria (panic or foxtail grass)</i>			x		25%
<i>Phytolacca americana (poke)</i>		x		x	50%
<i>Portulaca oleracea (purselane)</i>	x	x	x	x	100%
<i>Polygonum/Rumex (knotweed/dock)</i>	x				25%
POACEAE (grass)		x		x	50%
<i>Prunus sp.(cherry)</i>				x	25%
<i>Rubus sp. (raspberry/blackberry)</i>			x	x	50%
<i>Sambucus canadensis (elder)</i>			x		25%

*volume estimated

Table 8. 36Lu288 Site 5

fs number	246, 249	247, 250	248, 251	262, 264	263, 265	total
feature no.	1	1	1	2	2	5 samples
feature type	hearth	hearth	hearth	hearth	hearth	
sector	north and south halves	north and south halves	north and south halves	east and west halves	east and west halves	
CP Northing	225	225	225	185.62	185.62	
CP Easting	123	123	123	100.36	100.36	
level	1	2	3	1	2	
depth (centimeters below datum)	76-86	86-96	96-101	53-63	63-65	
volume (liters)	13	12	11	10	11	57
total weight analyzed carbon (grams)	0.5	5.73	6.18	13.72	1.33	27.46
WOOD CHARCOAL (carbonized)						
(total count)	65	379	394	892	205	1935
total weight (grams)	0.5	5.73	6.18	13.72	1.33	27.46
<i>Quercus</i> spp. (white oak)		20	20	6	6	52
<i>Quercus</i> spp. (red oak)					7	7
<i>Quercus</i> spp. (oak)	12					12
ring porous					1	1
deciduous	8			14	6	28
total fragments identified	20	20	20	20	20	100
NON-CARBONIZED SEED REMAINS						
(presence)	x	x	x	x	x	100%
<i>Amaranthus</i> sp. (pigweed)	x	x	x	x	x	100%
<i>Mollugo verticillata</i> (carpetweed)					x	20%
<i>Rubus</i> sp. (raspberry/blackberry)		x		x		40%

Red = Samples submitted for radiocarbon dating

APPENDIX L
Erosion & Sedimentation Control Plans

REDACTED Appendix L

APPENDIX M
Radiocarbon Analysis



*Consistent Accuracy . . .
... Delivered On-time*

Beta Analytic Inc.
4985 SW 74 Court
Miami, Florida 33155 USA
Tel: 305 667 5167
Fax: 305 663 0964
Beta@radiocarbon.com
www.radiocarbon.com

Darden Hood
President

Ronald Hatfield
Christopher Patrick
Deputy Directors

March 2, 2010

Ms. Barbara A. Munford
GAI Consultants, Incorporated
385 East Waterfront Drive
Homestead, PA 15120-5005
USA

RE: Radiocarbon Dating Results For Samples 36LU288FEA1, 36LU288FEA2

Dear Ms. Munford:

Enclosed are the radiocarbon dating results for two samples recently sent to us. They each provided plenty of carbon for accurate measurements and all the analyses proceeded normally. As usual, the method of analysis is listed on the report with the results and calibration data is provided where applicable.

As always, no students or intern researchers who would necessarily be distracted with other obligations and priorities were used in the analyses. We analyzed them with the combined attention of our entire professional staff.

If you have specific questions about the analyses, please contact us. We are always available to answer your questions.

Thank you for prepaying the analyses. A receipt is enclosed with the paper report copy. As always, if you have any questions or would like to discuss the results, don't hesitate to contact me.

Sincerely,

Digital signature on file

**BETA ANALYTIC INC.**

DR. M.A. TAMERS and MR. D.G. HOOD

4985 S.W. 74 COURT
MIAMI, FLORIDA, USA 33155
PH: 305-667-5167 FAX: 305-663-0964
beta@radiocarbon.com

REPORT OF RADIOCARBON DATING ANALYSES

Ms. Barbara A. Munford

Report Date: 3/2/2010

GAI Consultants, Incorporated

Material Received: 2/22/2010

Sample Data	Measured Radiocarbon Age	$^{13}\text{C}/^{12}\text{C}$ Ratio	Conventional Radiocarbon Age(*)
Beta - 275531 SAMPLE : 36LU288FEA1 ANALYSIS : AMS-ADVANCE delivery MATERIAL/PRETREATMENT : (charred material): acid/alkali/acid 2 SIGMA CALIBRATION : Cal BC 2200 to 2010 (Cal BP 4150 to 3960) AND Cal BC 2000 to 1980 (Cal BP 3950 to 3930)	3730 +/- 40 BP	-26.5 o/oo	3710 +/- 40 BP
Beta - 275532 SAMPLE : 36LU288FEA2 ANALYSIS : AMS-ADVANCE delivery MATERIAL/PRETREATMENT : (charred material): acid/alkali/acid 2 SIGMA CALIBRATION : Cal BC 1870 to 1840 (Cal BP 3820 to 3790) AND Cal BC 1820 to 1790 (Cal BP 3770 to 3740) Cal BC 1780 to 1620 (Cal BP 3730 to 3570)	3430 +/- 40 BP	-25.6 o/oo	3420 +/- 40 BP

Dates are reported as RCYBP (radiocarbon years before present, "present" = AD 1950). By international convention, the modern reference standard was 95% the ^{14}C activity of the National Institute of Standards and Technology (NIST) Oxalic Acid (SRM 4990C) and calculated using the Libby ^{14}C half-life (5568 years). Quoted errors represent 1 relative standard deviation statistics (68% probability) counting errors based on the combined measurements of the sample, background, and modern reference standards. Measured $^{13}\text{C}/^{12}\text{C}$ ratios ($\delta^{13}\text{C}$) were calculated relative to the PDB-1 standard.

The Conventional Radiocarbon Age represents the Measured Radiocarbon Age corrected for isotopic fractionation, calculated using the $\delta^{13}\text{C}$. On rare occasion where the Conventional Radiocarbon Age was calculated using an assumed $\delta^{13}\text{C}$, the ratio and the Conventional Radiocarbon Age will be followed by "**". The Conventional Radiocarbon Age is not calendar calibrated. When available, the Calendar Calibrated result is calculated from the Conventional Radiocarbon Age and is listed as the "Two Sigma Calibrated Result" for each sample.

CALIBRATION OF RADIOCARBON AGE TO CALENDAR YEARS

(Variables: C13/C12=-26.5:lab. mult=1)

Laboratory number: **Beta-275531**

Conventional radiocarbon age: **3710±40 BP**

2 Sigma calibrated results: **Cal BC 2200 to 2010 (Cal BP 4150 to 3960) and**
(95% probability) Cal BC 2000 to 1980 (Cal BP 3950 to 3930)

Intercept data

Intercepts of radiocarbon age
with calibration curve: **Cal BC 2130 (Cal BP 4080) and**
Cal BC 2080 (Cal BP 4030) and
Cal BC 2060 (Cal BP 4010)

1 Sigma calibrated results: **Cal BC 2190 to 2180 (Cal BP 4140 to 4120) and**
(68% probability) Cal BC 2140 to 2030 (Cal BP 4100 to 3980)

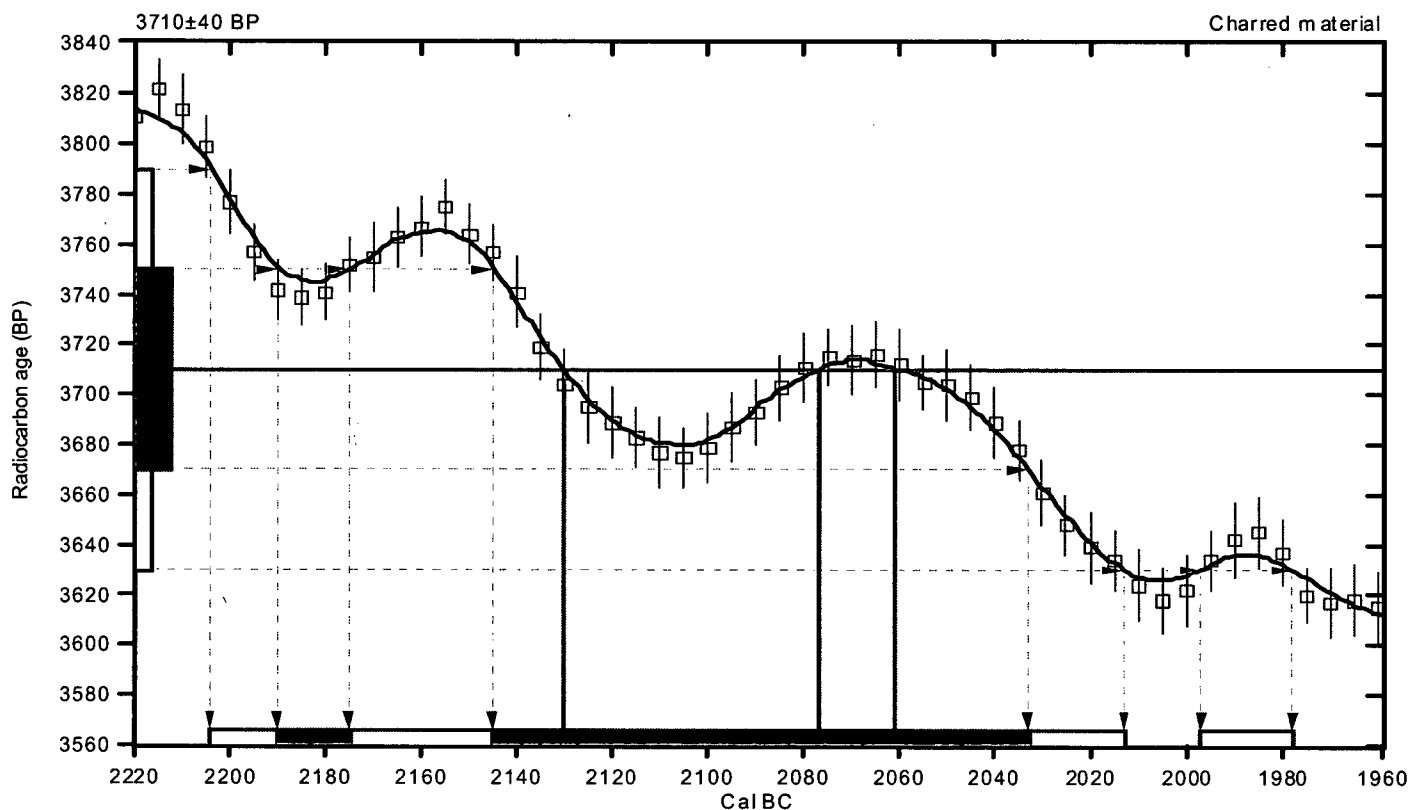

References:

Database used

INTCAL04

Calibration Database

INTCAL04 Radiocarbon Age Calibration

IntCal04: Calibration Issue of Radiocarbon (Volume 46, nr 3, 2004).

Mathematics

A Simplified Approach to Calibrating C14 Dates

Talma, A. S., Vogel, J. C., 1993, Radiocarbon 35(2), p317-322

Beta Analytic Radiocarbon Dating Laboratory

4985 S.W. 74th Court, Miami, Florida 33155 • Tel: (305)667-5167 • Fax: (305)663-0964 • E-Mail: beta@radiocarbon.com

CALIBRATION OF RADIOCARBON AGE TO CALENDAR YEARS

(Variables: C13/C12=-25.6:lab. mult=1)

Laboratory number: **Beta-275532**

Conventional radiocarbon age: **3420±40 BP**

2 Sigma calibrated results: **Cal BC 1870 to 1840 (Cal BP 3820 to 3790) and**
(95% probability) Cal BC 1820 to 1790 (Cal BP 3770 to 3740) and
Cal BC 1780 to 1620 (Cal BP 3730 to 3570)

Intercept data

Intercept of radiocarbon age
with calibration curve: **Cal BC 1740 (Cal BP 3690)**

1 Sigma calibrated result: **Cal BC 1750 to 1680 (Cal BP 3700 to 3630)**
(68% probability)

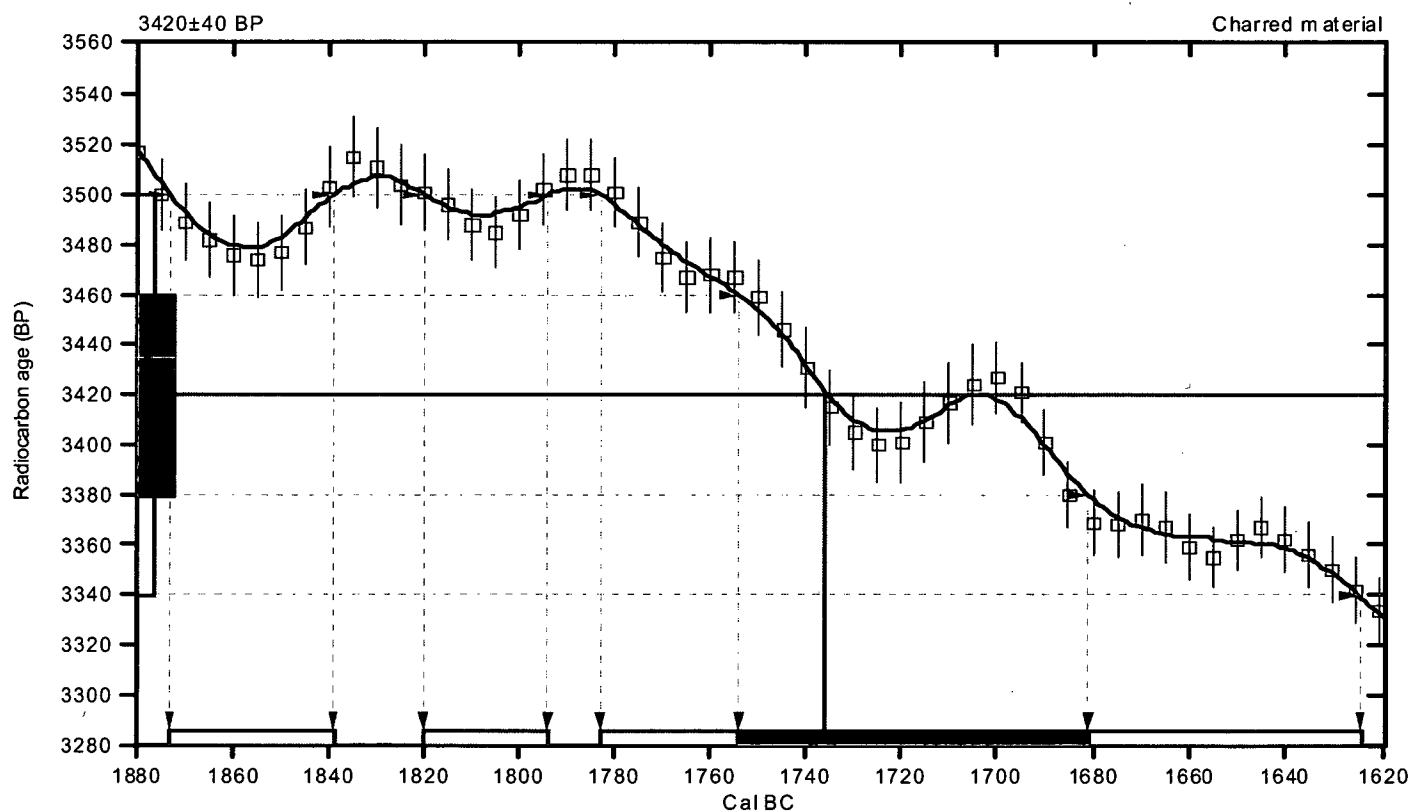

References:

Database used

INTCAL04

Calibration Database

INTCAL04 Radiocarbon Age Calibration

IntCal04: Calibration Issue of Radiocarbon (Volume 46, nr 3, 2004).

Mathematics

A Simplified Approach to Calibrating C14 Dates

Talma, A. S., Vogel, J. C., 1993, Radiocarbon 35(2), p317-322

Beta Analytic Radiocarbon Dating Laboratory

4985 S.W. 74th Court, Miami, Florida 33155 • Tel: (305)667-5167 • Fax: (305)663-0964 • E-Mail: beta@radiocarbon.com