

Real Property Inventory

Buildings & Structures By Individual Floors

20 Jan 2006

Walter Reed Army Medical Center
Directorate of Public Works & Transportation
Building 1 Room C002
6900 Georgia Avenue, NW
Washington, DC 20307

**Previous official use statement revised to unrestricted use as per COL Casmere Taylor 28Jun12

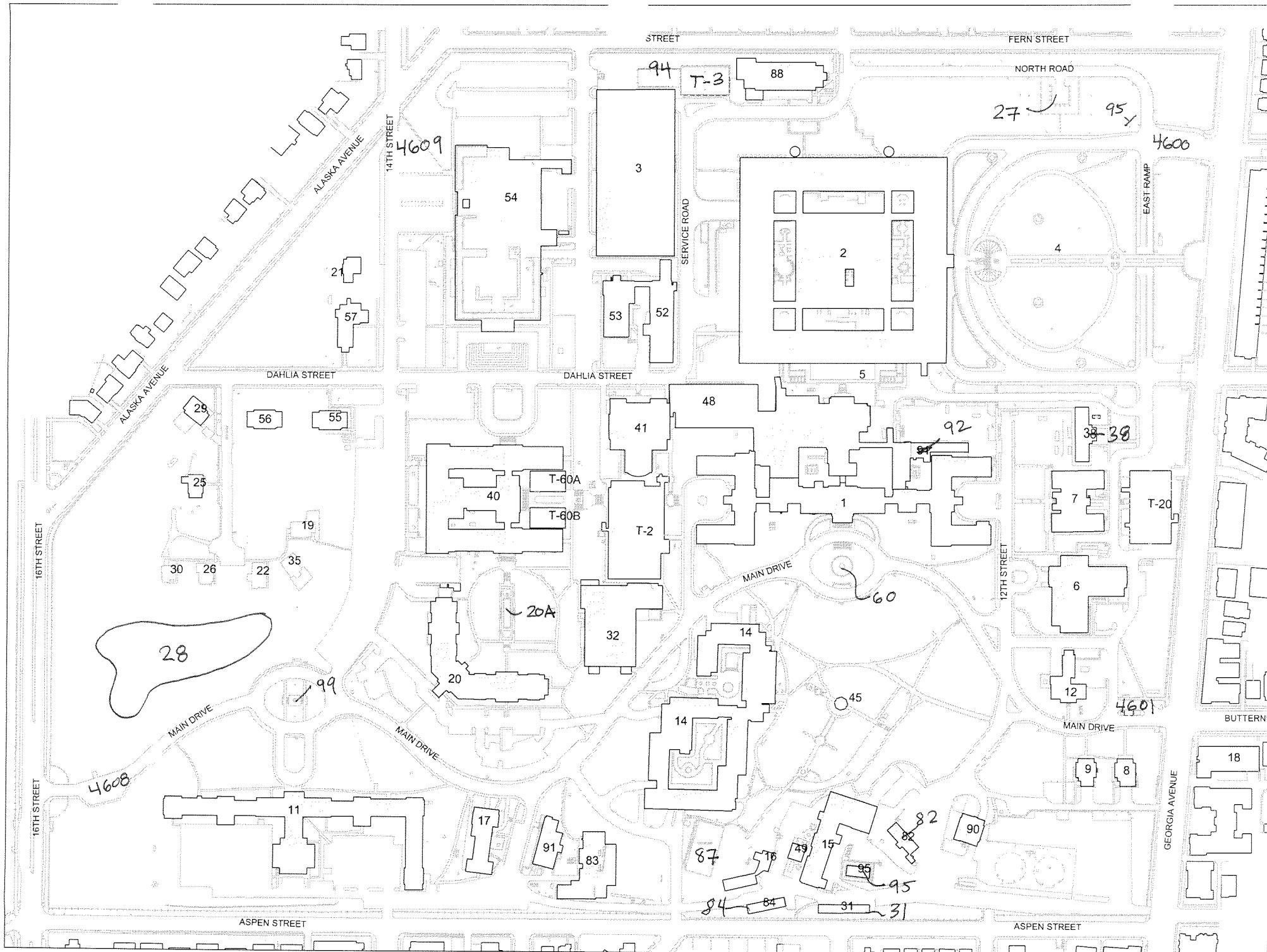

WRAMC Main Section Real Property Inventory
1-20-06

Structure	Structure Name	Facility Category Code Usage within Building or Facility		Total Building Gross SF* 4,595,516	Admin Facility Category Code Area 423,954	No of Rooms ** 6,952	Remarks***	Page
1	Walter Reed General Hospital	Admin General Purpose, Post Office Main, Credit Union, Auditorium, Library Main, Exchange Branch, Exchange Service Outlet, Fast Food Snack Bar, Pick up Point (Dry Cleaner), Standby Generator	Administrative	336,302	244,564	491		4
2	Heaton Pavilion	Medical Center/Hospital; Oxygen Storage Installation; Standby Generator	Medical	2,584,477	0	3295		28
3	Rumbaugh Garage	Nonorganizational Parking -1135 space, Standby Generator	Support	NA	0	0	37,875 SY	75
4	Patient Visitor Garage	Organizational Parking - 1079 spaces	Support	NA	0	0	53,095 SY	78
5	MRI Facility	Health Clinic	Medical	8,693	0	22		81
5A	Bldg 40 Flagpole	Flagpole	Support	NA	0	0	No Drawing or Description	None
6	Borden Pavilion	Health Clinic, Drug/Alcohol Abuse	Medical	65,649	0	177		83
6A	Bldg 2 Cannon	Monument/Memorials	Support	NA	0	0	No Drawing or Description	None
7	Barracks	Pathology Labs	Medical Research	50,379	13,719	108		87
8	Officer Housing	Family Housing General Officer	Housing	7,994	0	22		92
9	Officer Housing	Family Housing General Officer	Housing	7,712	0	22		93
10	Bldg 2 Flagpole	Flagpole	Support	NA	0	0	No Drawing or Description	None
11	Delano Hall	Admin General Purpose, Engineering Maintenance Facility, Army Lodging, Access Facilities, Community Conference Center, Fast Food Snack Bar, Transient Unaccompanied Personnel Housing	Administrative/ Housing	148,679	99,589	268		97
12	Nurses Quarters	Army Lodging, Police MP Station, Army Criminal Investigation Command	Administrative	18,019	0	66		111
14	Abrams Hall	Brigade Headquarters, Company Headquarters, Enlisted Unaccompanied Personnel Housing (274 private rooms), Organizational Parking - 487 spaces	Administrative/ Housing/ Garage	170,821	0	369		116
15	Central Heating Plant	Engineering Housing Maintenance; Heat Plant, Refrigeration Plant, Standby Generator, and Engineering Maintenance	Support	25,042	0	22		124
16	Incinerator	Engineering Housing Maintenance	Support	5,215	0	16		127
17	Service Club	Army Lodging; Army Community Services Center	Housing	20,488	0	60		129
18	Apartment Building	Enlisted Unaccompanied Personnel Housing (108 persons, 54 rooms); Non Organizational Parking (1,400 SY)	Housing	43,325	0	72		132
19	Dwelling	Family Housing General Officer	Housing*	3,758	0	9	Condemned	135
20	Mologne Guesthouse	Army Lodging	Housing	95,600	0	227		137
20A	Healing Fountain	Decorative Fountain/Pond	Support	NA	0		No Drawing or Description	None
21	Dwelling	Family Housing Colonel	Housing	4,170	0	10		143
22	Dwelling	Family Housing Colonel	Housing*	4,188	0	9	Condemned	145
25	Dwelling	Family Housing Colonel	Housing	5,344	0	10		147
26	Dwelling	Family Housing LTC Major	Housing*	4,241	0	12	Condemned	149
27	Helipad	Helipad*	Support	NA	0	NA	236 SY	151

WRAMC Main Section Real Property Inventory
1-20-06

Structure	Structure Name	Facility Category Code Usage within Building or Facility		Total Building Gross SF*	Admin Facility Category Code Area	No of Rooms **	Remarks***	Page
28	Running Track	Running Track	Support	NA	0	NA		152
29	Dwelling	Family Housing General Officer	Housing	5,389	0	14		154
30	Dwelling	Family Housing LTC Major	Housing	3,642	0	11		156
31	Warehouse	Storage	Support	1,987	0	2		160
32	Wagner Physical fitness Center	Physical Fitness Center	Support	35,525	0	17		161
35	Dwelling	Family Housing LTC Major	Support*	3,636	0	12	Condemned	164
38	Guardhouse	Health Clinic	Medical	9,641	0	43		166
40	Army Medical School	Photo Lab, Televideo Center, Classroom, Medical Research lab, Technical Library, Auditorium	Medical Research*	246,271	0	537	Condemned	170
41	Red Cross Building	General Instruction, Health Clinics, Admin General Purpose	Administrative	50,023	18,844	84		177
45	Rose Garden	Memorial Structure	Support	NA	0	NA	2500 SF	181
45A	Bandstand	Recreational Shelter	Support	688	0	NA		182
46	Rose Garden Fountain	Decorative Fountain/Pond	Support	NA	0	0		184
48	Chiller Plant	Air Conditioning Refrigeration Plant, Refrigeration Air Conditioning Building	Support	18,637	0	2		185
49	Supplemental Chiller Plant	Chilled Water Distribution System, Refrigeration Air Conditioning Building	Support	1,212	0	1		187
52	Former Ward	Storage Building, General Purpose Installation; Medical Clinic	Medical	31,717	0	40		189
53	Post Theatre	General Instruction Building, Storage General Purpose Installation, Admin General Purpose	Support	17,464	4,670	16		194
54	Institute of Pathology	Photo lab, televideo center, research lab, library, auditorium, cafeteria, museum, standby generator	Medical Research	359,743	0	582		197
55	Fisher House II	medical guest lodging	Housing	5,240	0	12		208
56	Fisher House III	medical guest lodging	Housing	11,474	0	16		211
57	Memorial Chapel	Multi-denominational chapel	Support	6,632	0	5		214
60	Hoff Fountain	Decorative Fountain/Pond	Support	NA	0	NA		217
82	PX Gas Station	Automotive Skills Center	Support	2,256	0	5		219
83	DOIM Information Center	Information Processing Center	Administrative	21,574	0	31		221
84	Equipment Shed	Engineering Housing Maintenance	Support	2,736	0	1		226
87	Multipurpose Court (Alder St.)	Court Area	Support	936	0	0		227
88	Olympic Swimming Pool	Physical Fitness Center	Support	15,312	0	6		229
90	Fire Station	Fire Station, Standby Generator	Support	6,057	0	10		232
91	Former Regional Dental Lab	Admin General Purpose	Administrative	8,581	8,581	19		235
92	Photo Shop	Photolab	Administrative	5,534	0	15		237
94	Tennis & Basketball Courts (Fern St)	Court Area	Support	ND	0	NA	No Drawing or Description	None
95	Electr. Switch station	Electrical Switching Station & Pad	Support	1,242	0	1	Demolition Scheduled by 2007?	239
98	Main Gate Electronic Sign Board	Sign	Support	NA	0	NA	No Drawing or Description	None

WRAMC Main Section Real Property Inventory
1-20-06

Structure	Structure Name	Facilty Category Code Usage within Building or Facility		Total Building Gross SF*	Admin Facility Category Code Area	No of Rooms **	Remarks***	Page
99	Walter Reed Bust	Monument/Memorials	Support	NA	0	NA	No Drawing or Description	None
15A	Switch Station	Electrical Switching Station & Pad	Support	5,616	0	0		240
T-2	Temporary Admin	Information Processing Center; Televideo Center; Shipping Receiving Facility; Company Headquarters; Engineering Housing Maintenance; Radioactive Warehouse; Medical Warehouse; Health Clinic	Administrative	67,340	0	130		241
T-3	Health Clinic	Health Clinic	Medical	5,040	0	4		245
T-20	Temporary Admin	Admin General Purpose	Administrative	33,987	33,987	47		247
520	Surface Parking	Nonorganizational Parking	Support	NA	0	0	87,937 SY	None
4600	Elder Gate	Miscellaneous Shed (Gates)	Support	65	0	0	No Drawing or Description	None
4601	Butternut Gate	Access Control Faciilty	Support	77	0	1	No Drawing or Description	None
4608	16th Street Gate	Access Control Faciilty	Support	77	0	1	No Drawing or Description	None
4609	Alaska Gate	Miscellaneous Shed (Gates)	Support	69	0	0	No Drawing or Description	None

Walter Reed Army Medical Center, Main Post

113 acres

1 Helipad, 236 square yard concrete pad with lighting

4 Main gates in operation (one under renovation)

14 miles of paved roadways

317,015 square yards of sidewalks and walkways

4416 parking spaces

Recreational facilities:

2 fitness centers

Outdoor basket ball and tennis courts

Building number:	1
Building Name:	Walter Reed General Hospital and Post library
Year Built:	Main building 1908, Additional Wings-1914, 1915, 1928, 1944, 1953
Gross Square Footage: (Net)	336,302 (239,986)
Significant Renovations / Modifications	New roof, Medical Labs & Burger King added This building needs; new HVAC, utilities upgrade and Asbestos/ Lead abatement
Usage:	Installation Commander and Administration Building

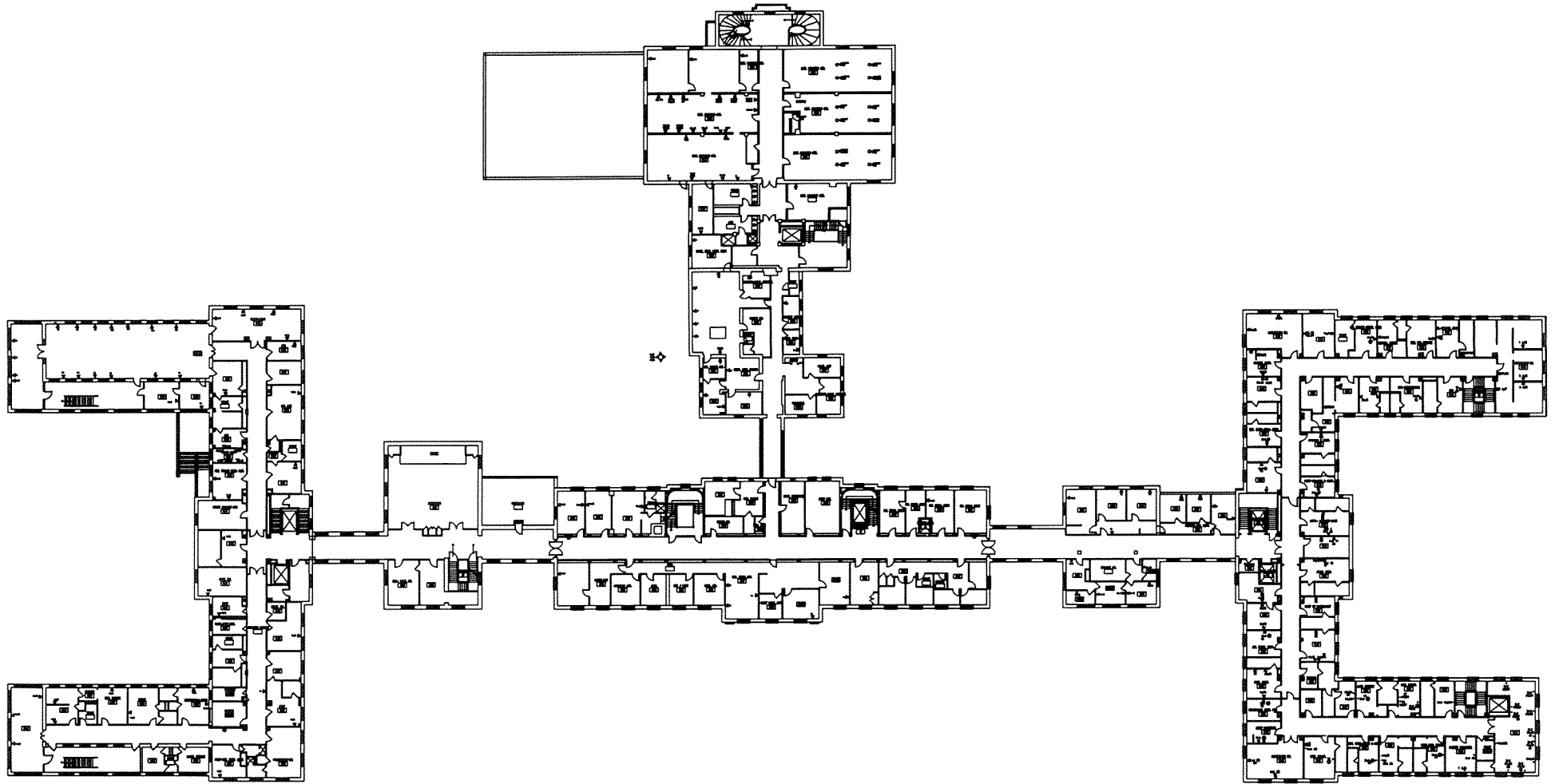

BLDG 1 FIRST FLOOR ⑤

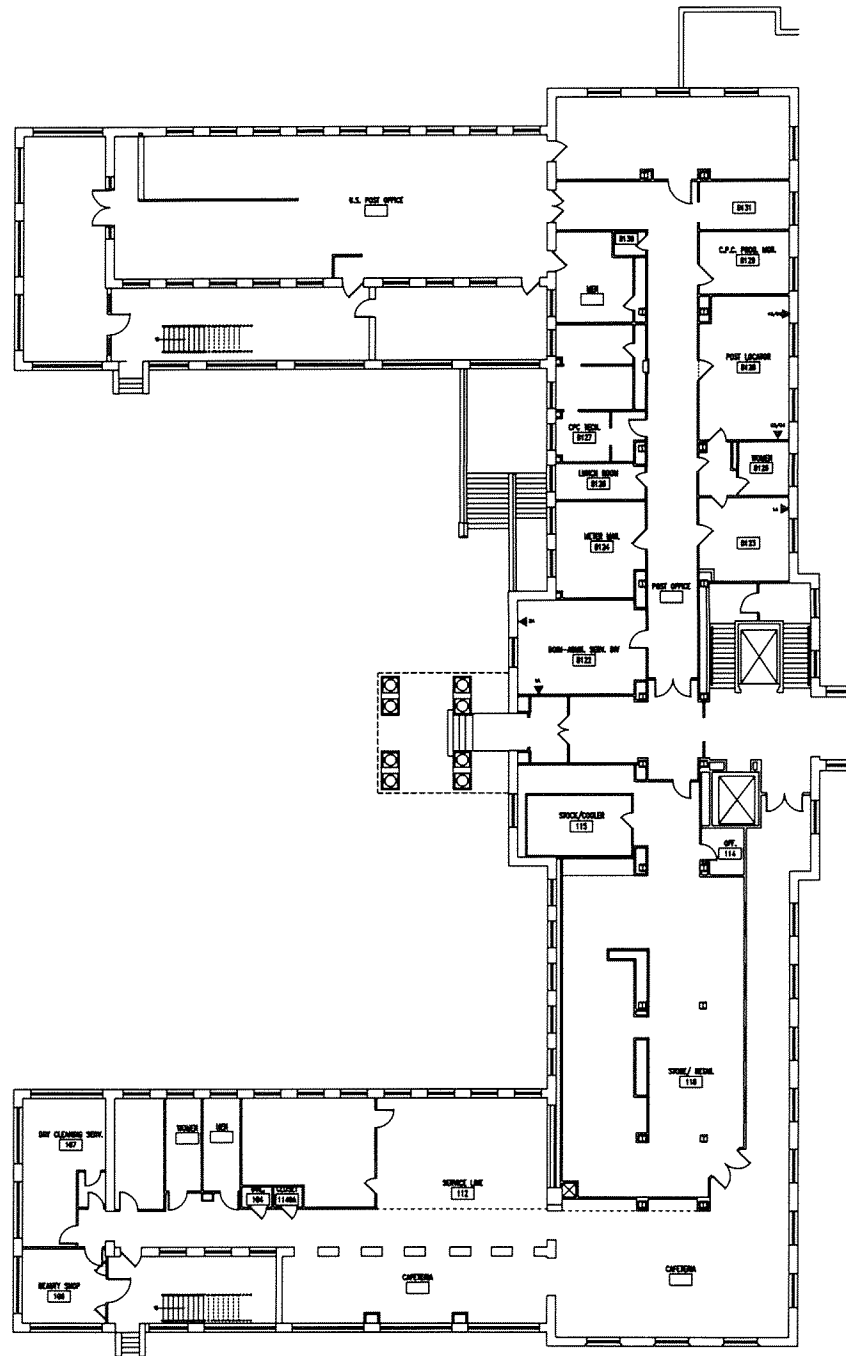

BLDG-1 1ST (WEST WING) ⑥

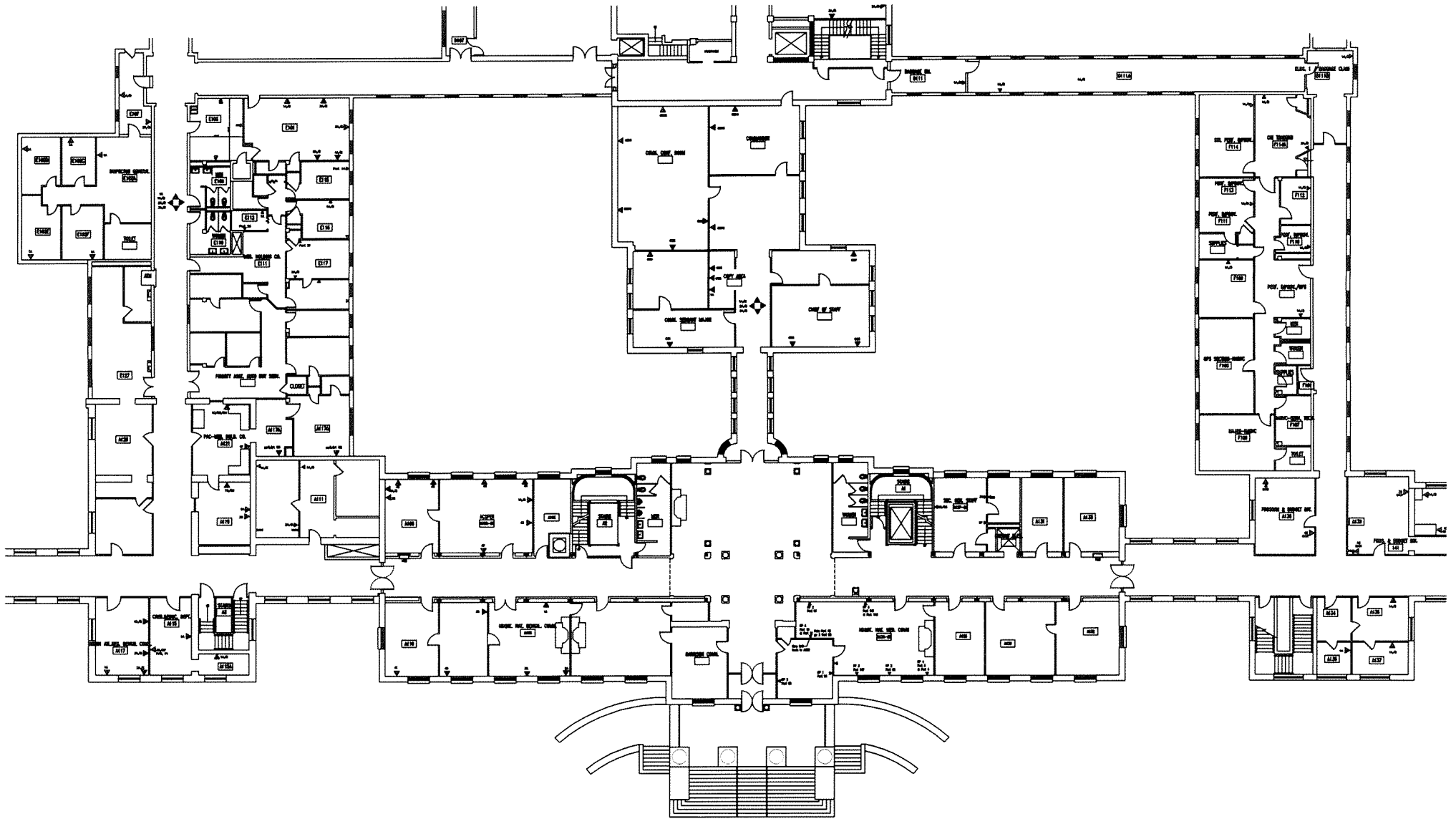

BLDG-1 1ST (CORE) 7

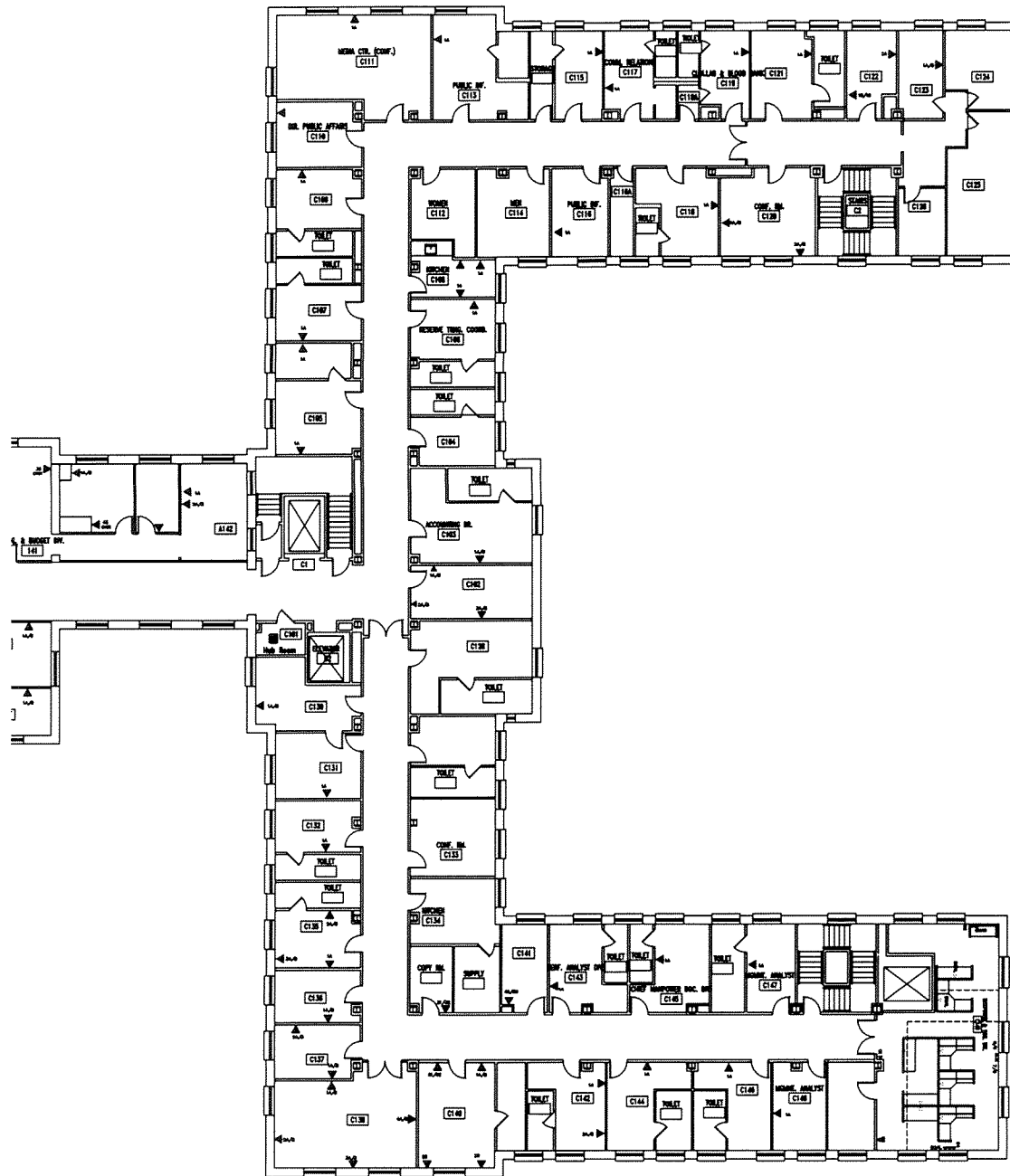

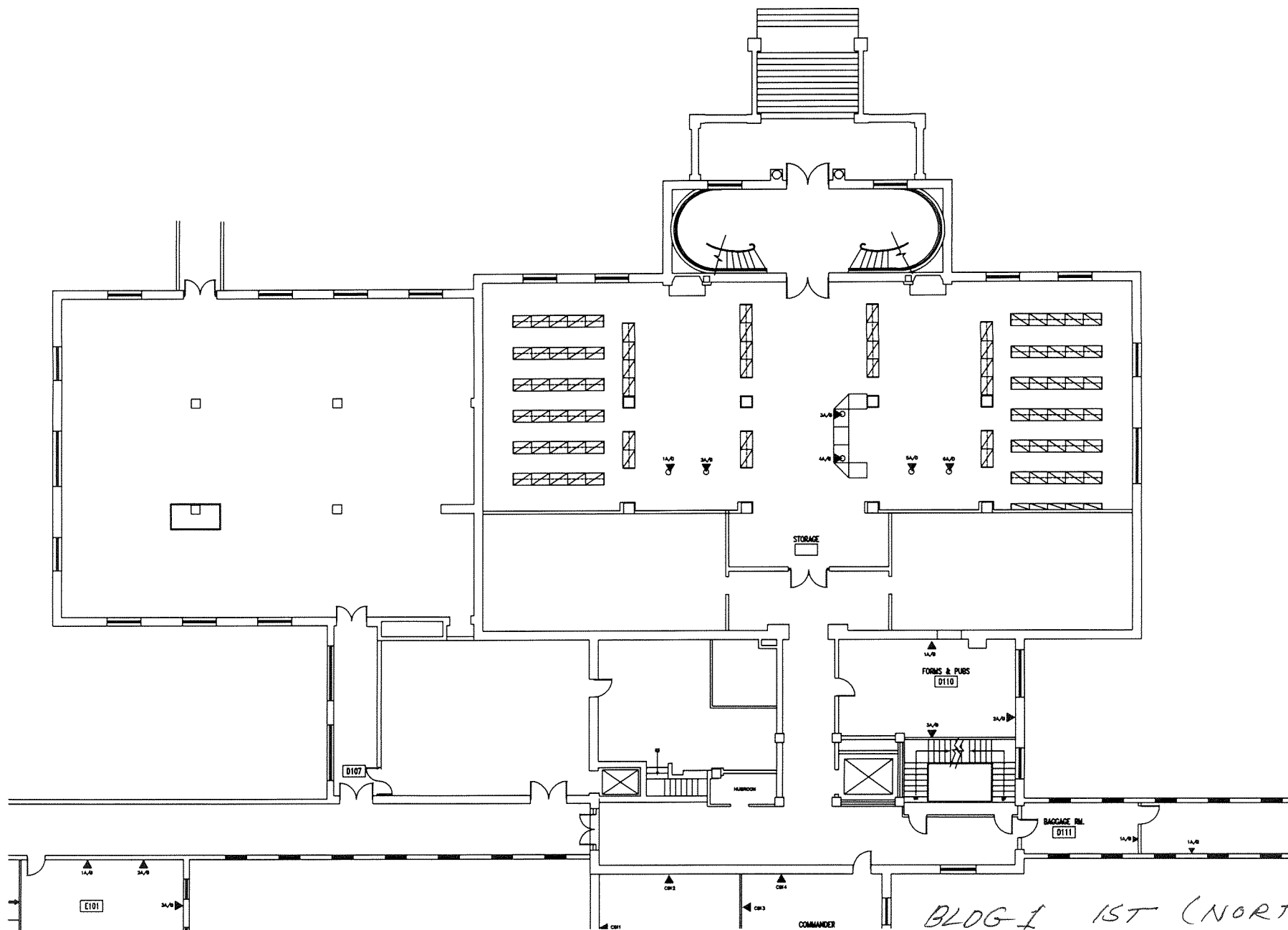

BLOCK I 1ST (NORTH) 9

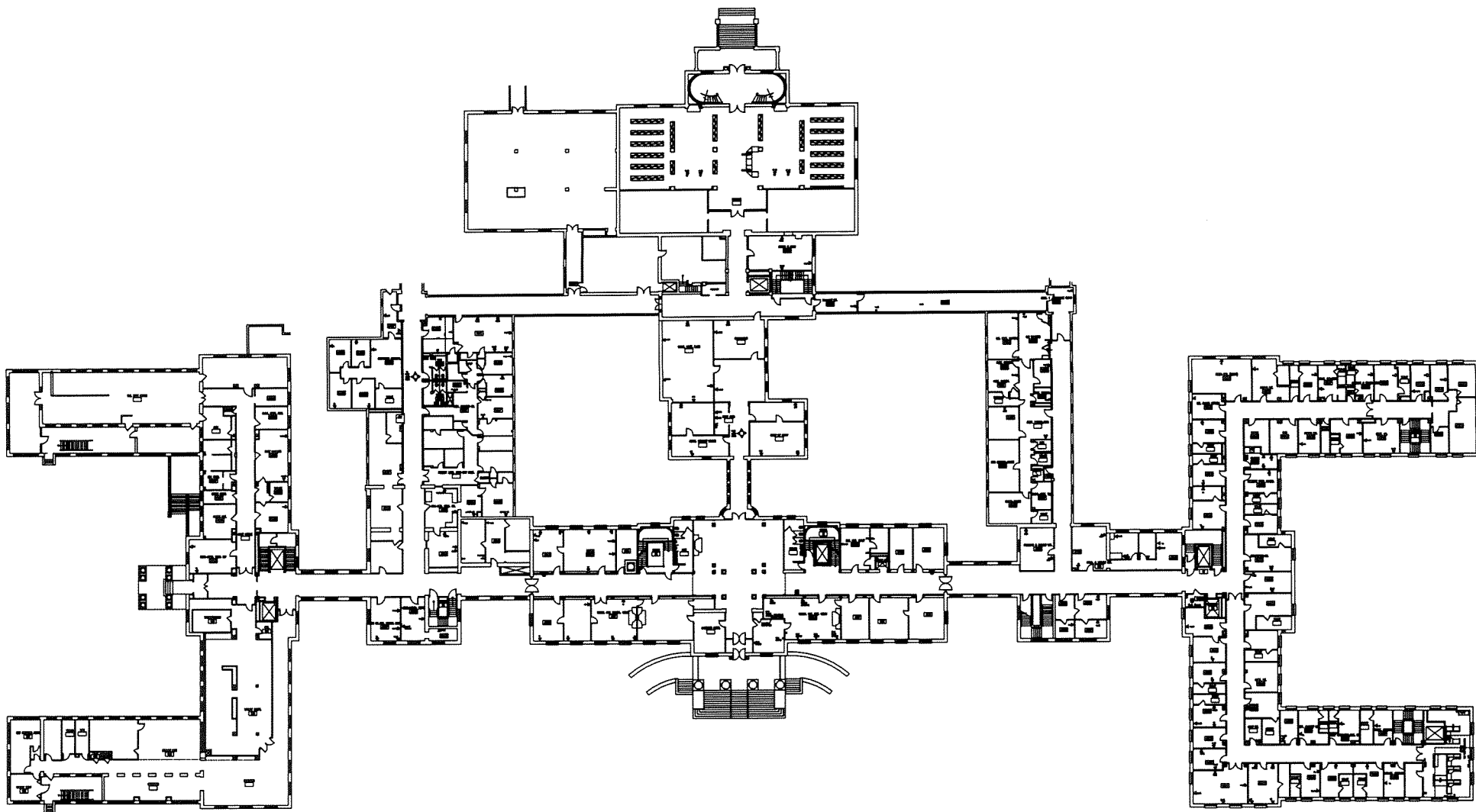

BLDG 1 2ND FLOOR

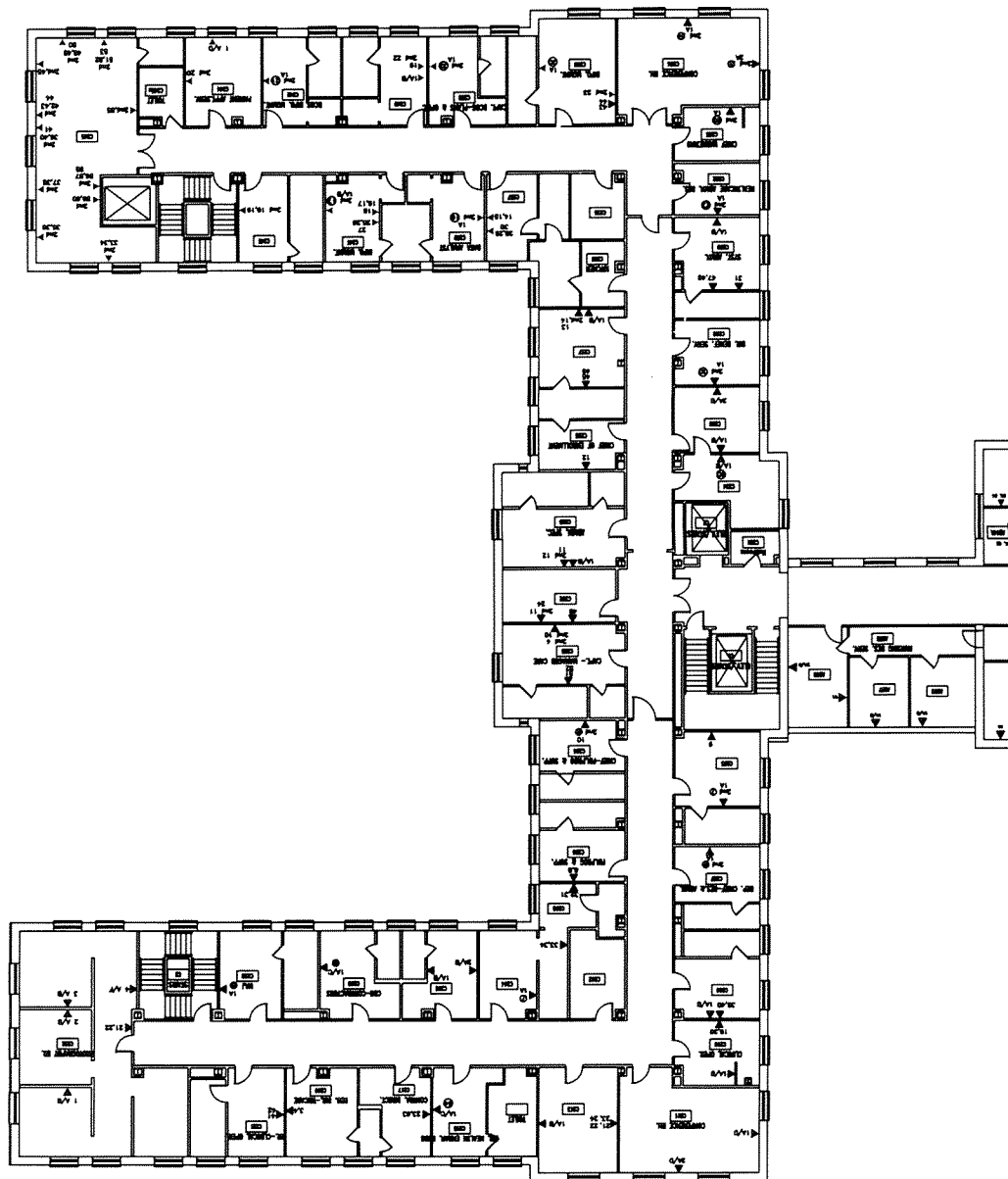

BLDG 1 2ND (WEST)

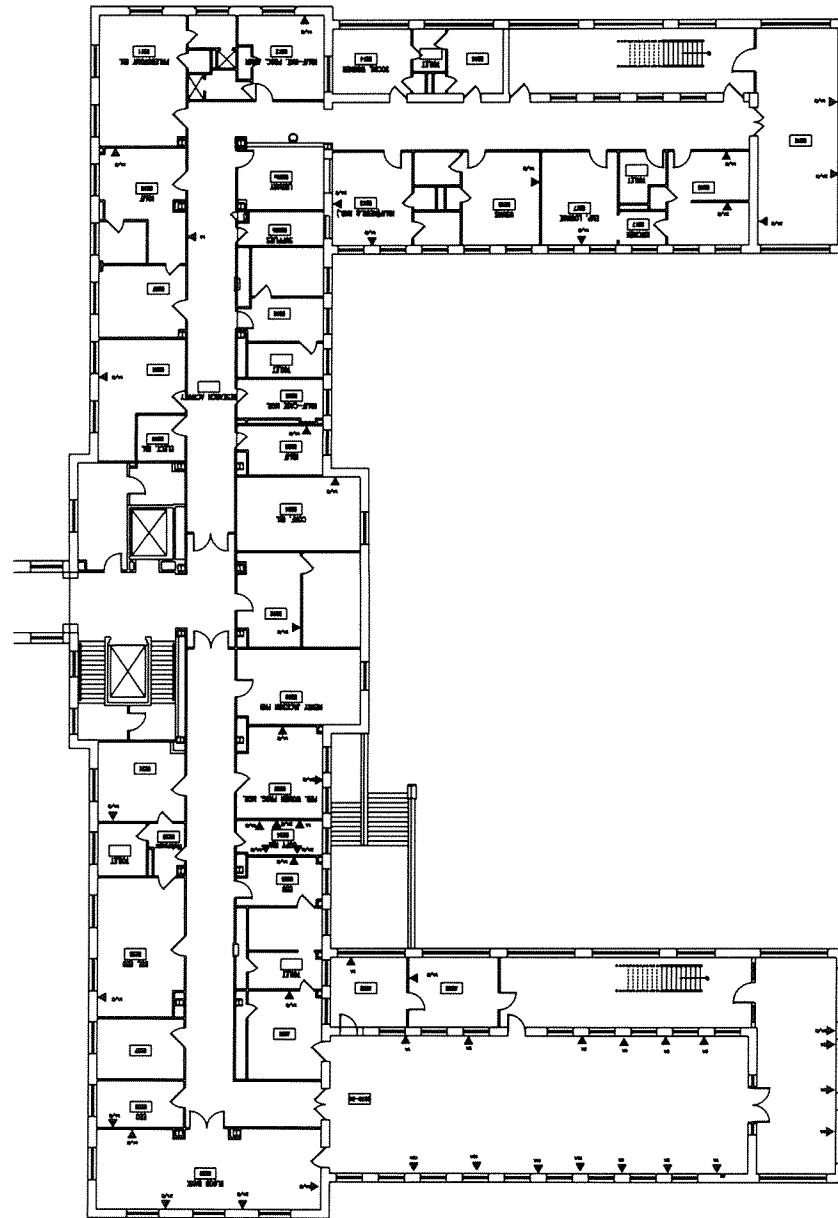

BLDG 1 2ND (EAST) 13

BLDG 1 2ND (NORTH) 14

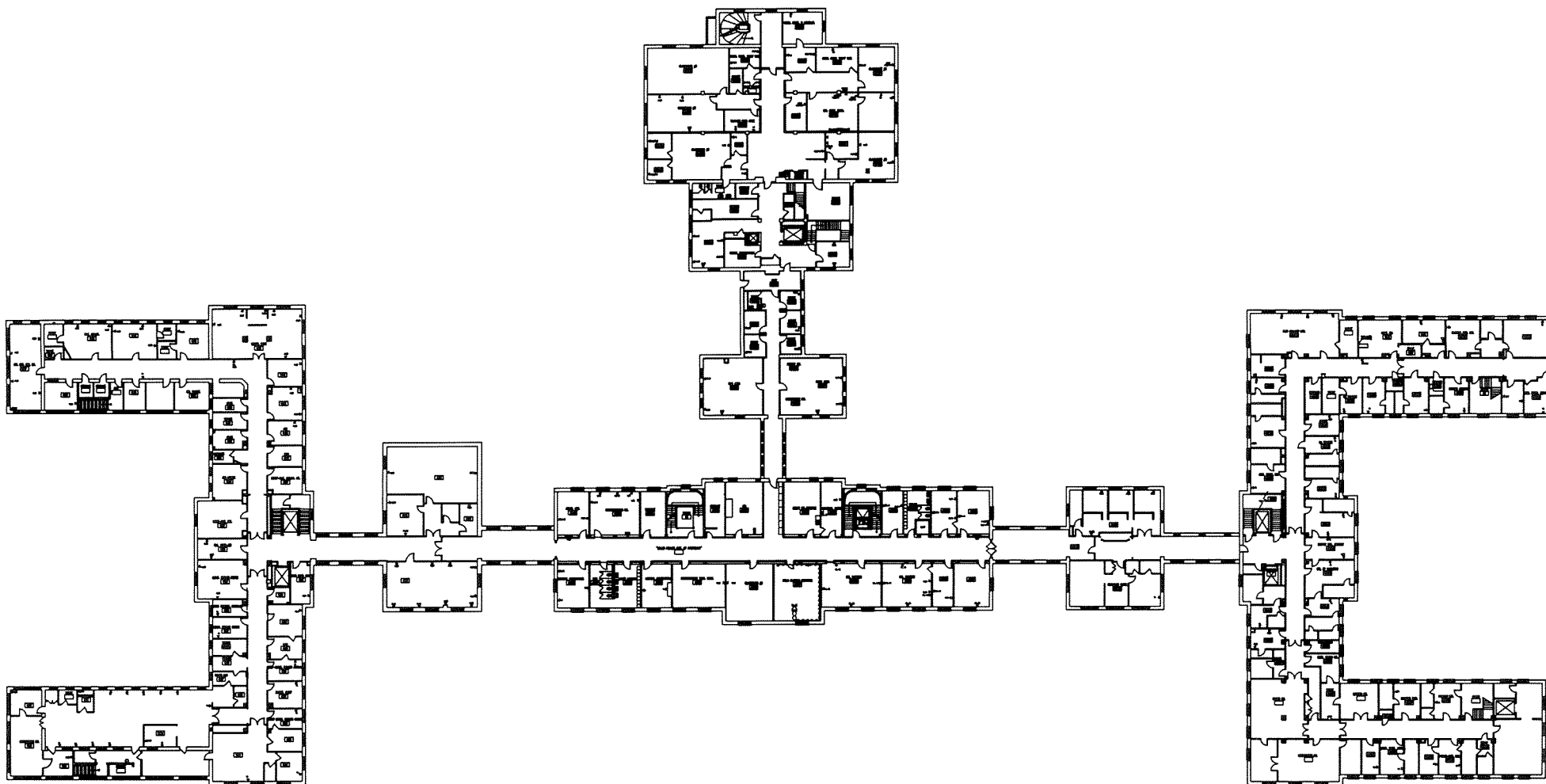

BLDG 1 3RD FLOOR 15

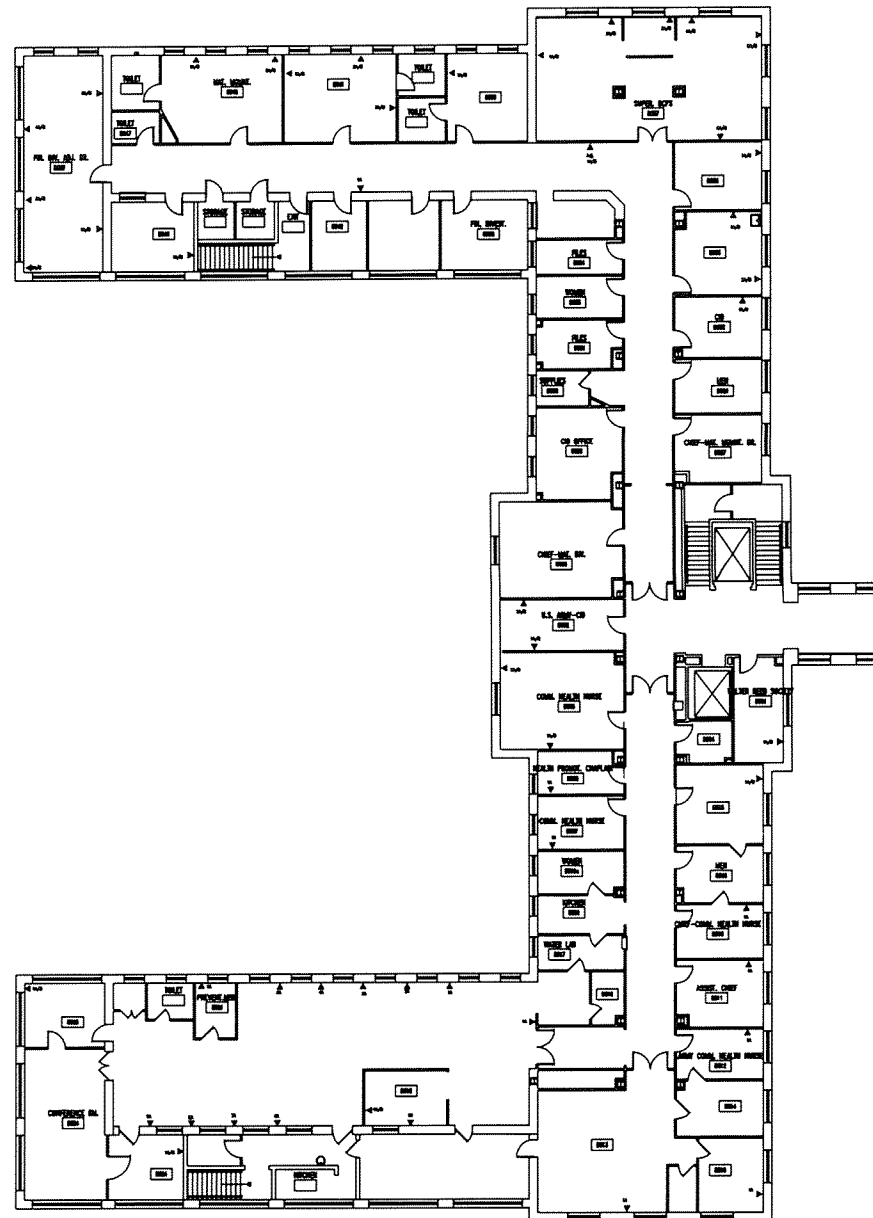

BLDG 1 3RD (WEST)

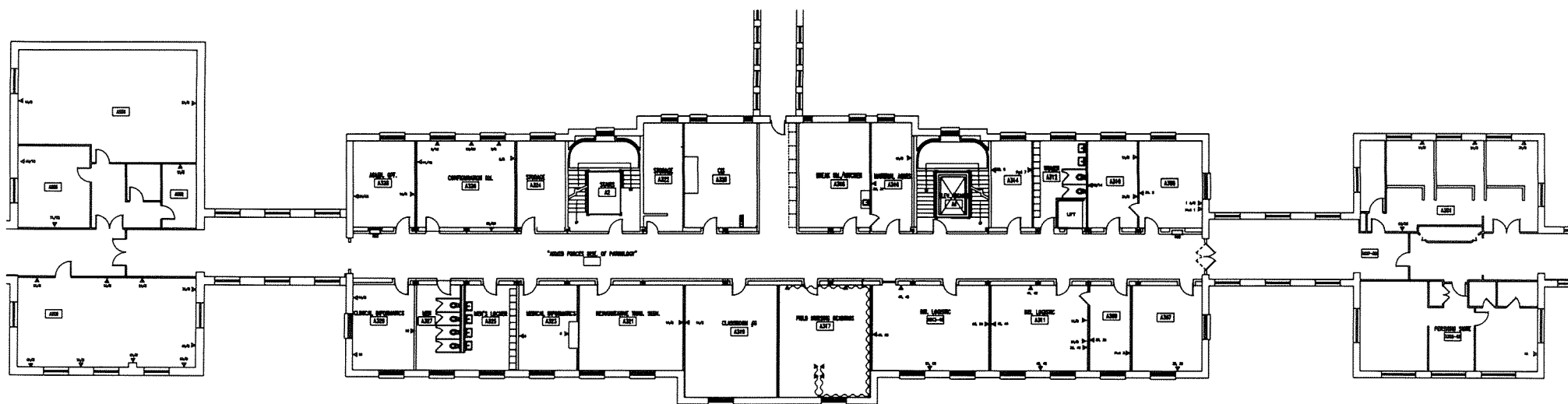

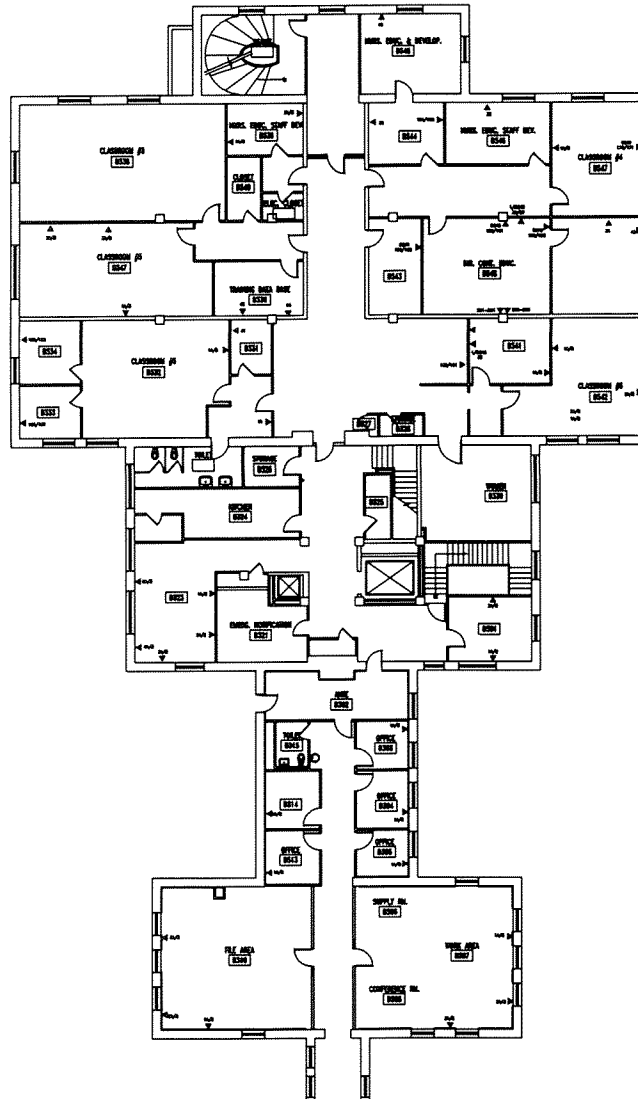

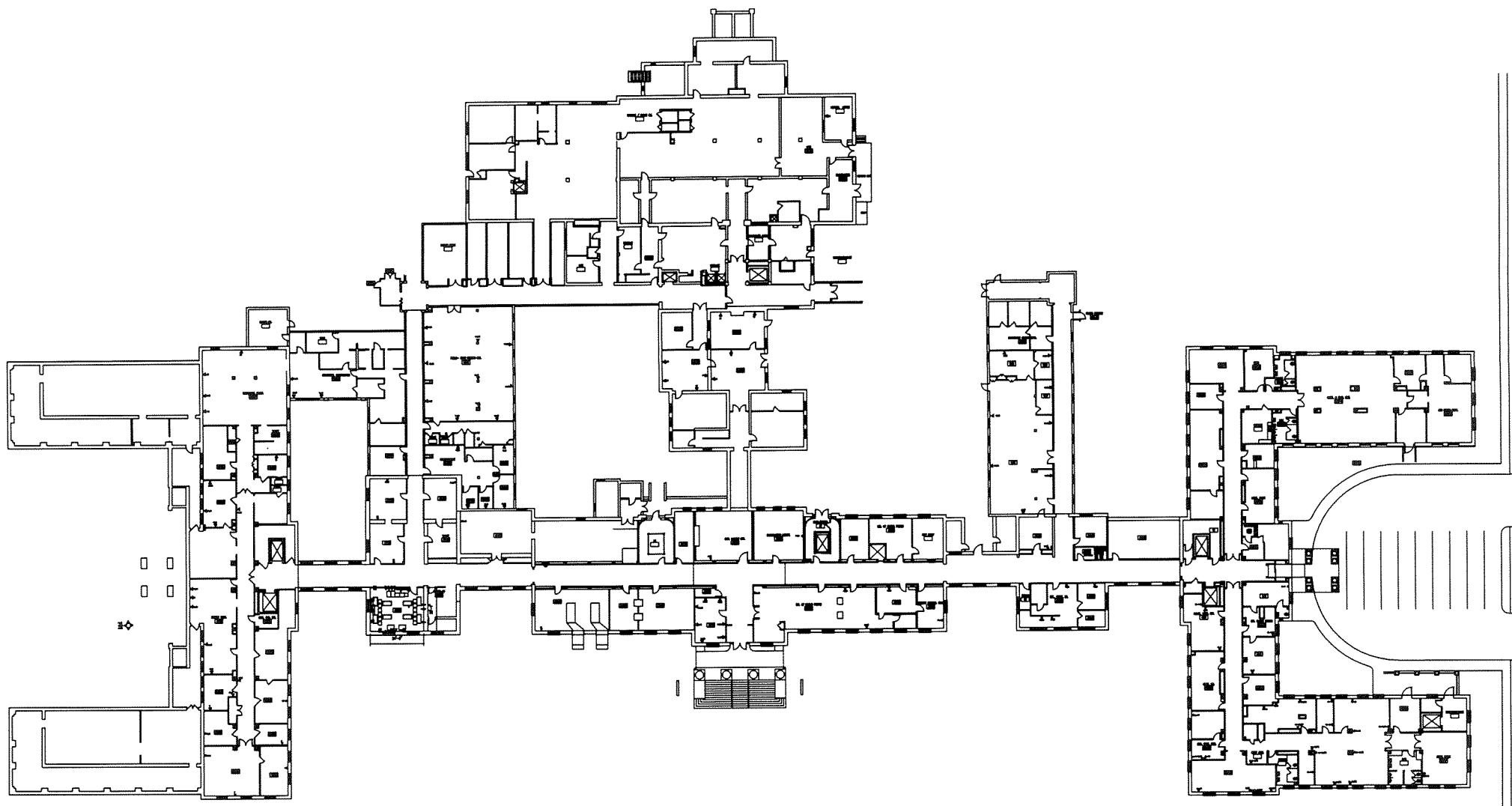

BLDG 1 BASEMENT

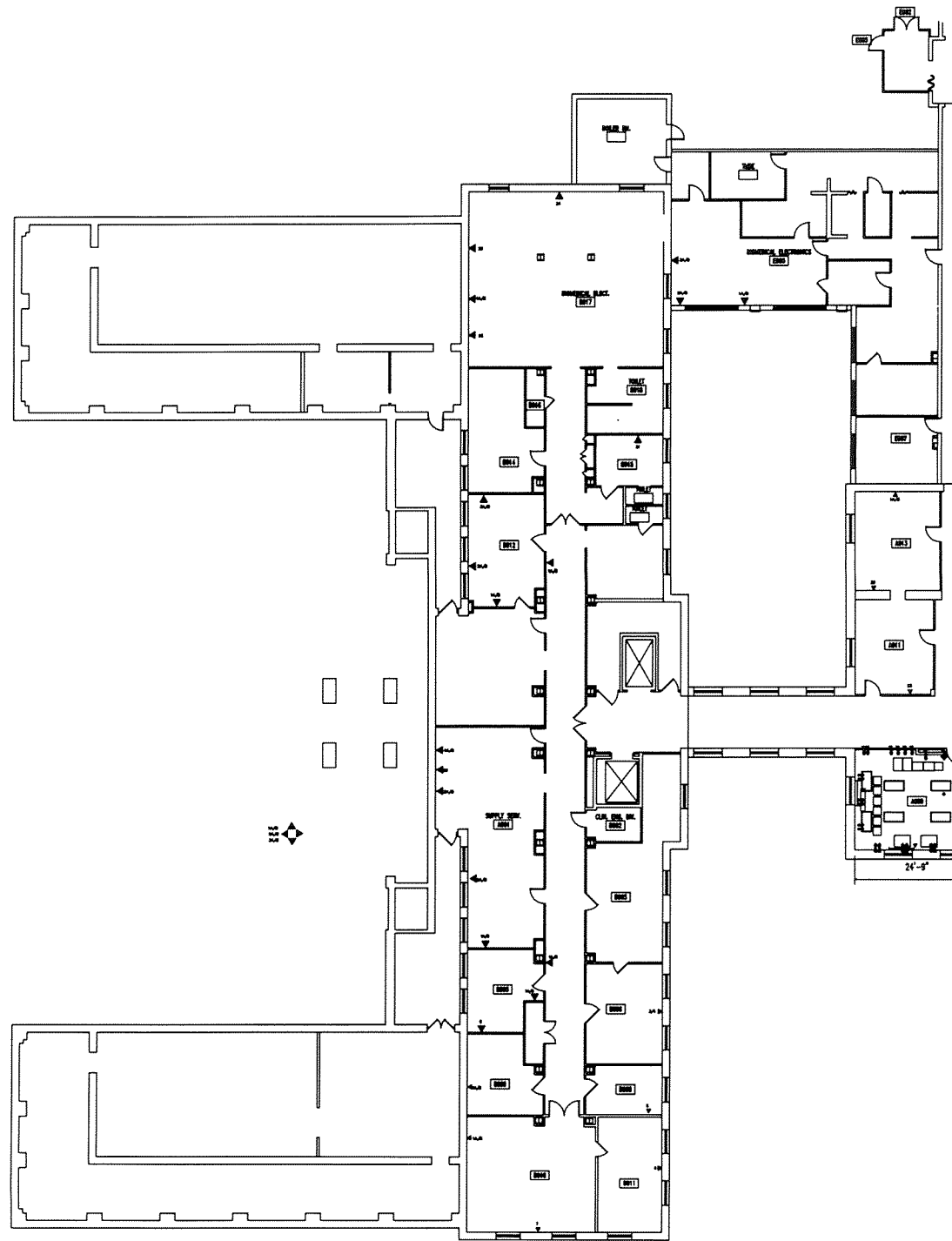

BLDG 1 BASEMENT (WEST) 21

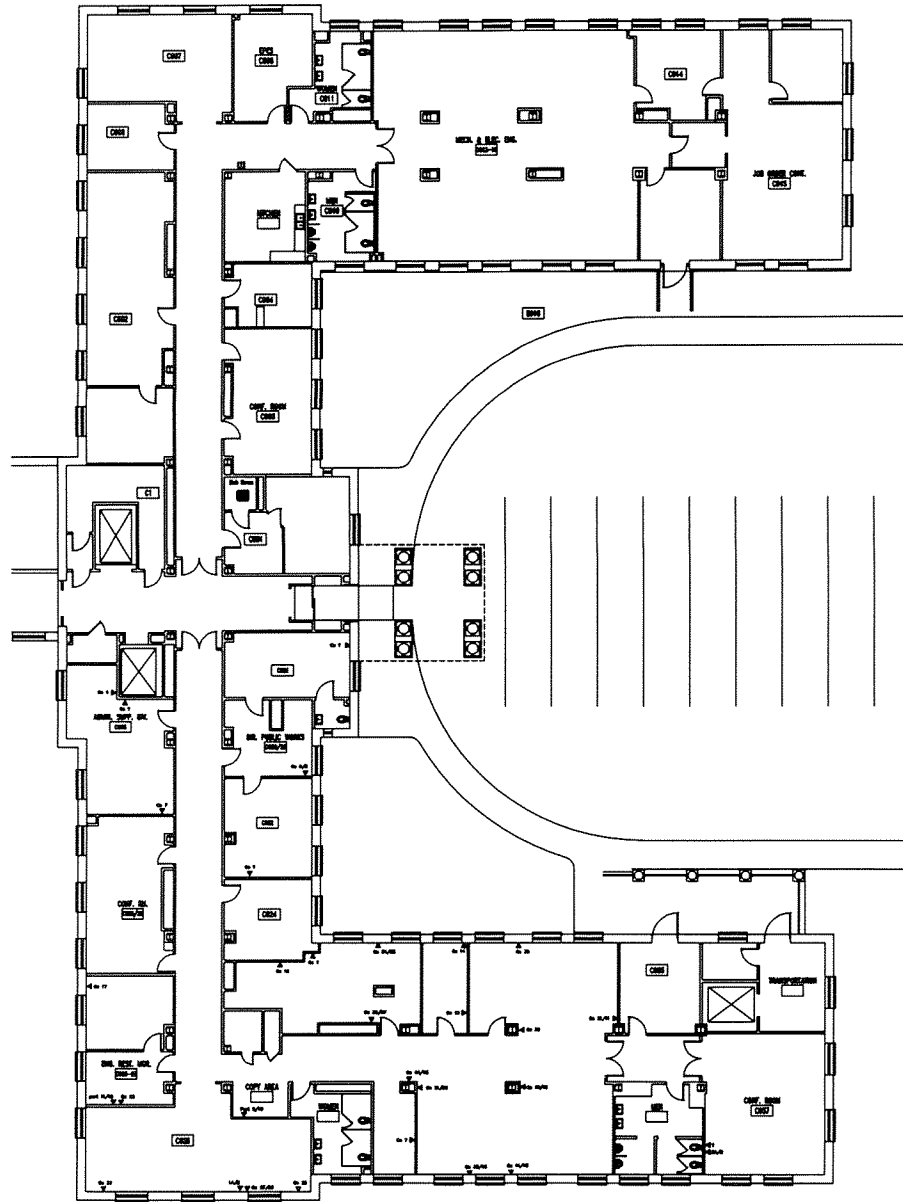

BLDG 1 BASEMENT (EAST)

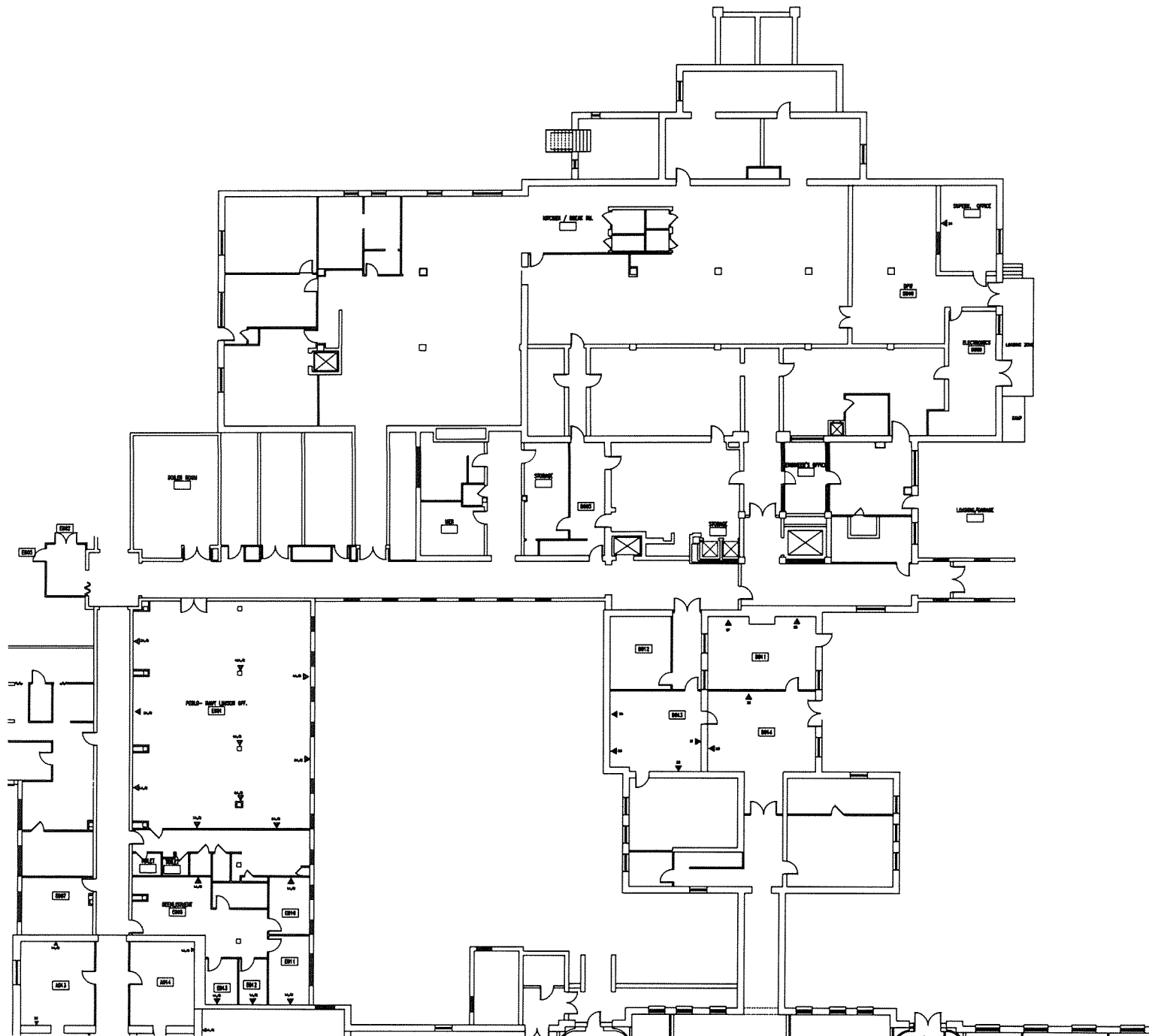

BLDG 1 BASEMENT (NORTH) 23

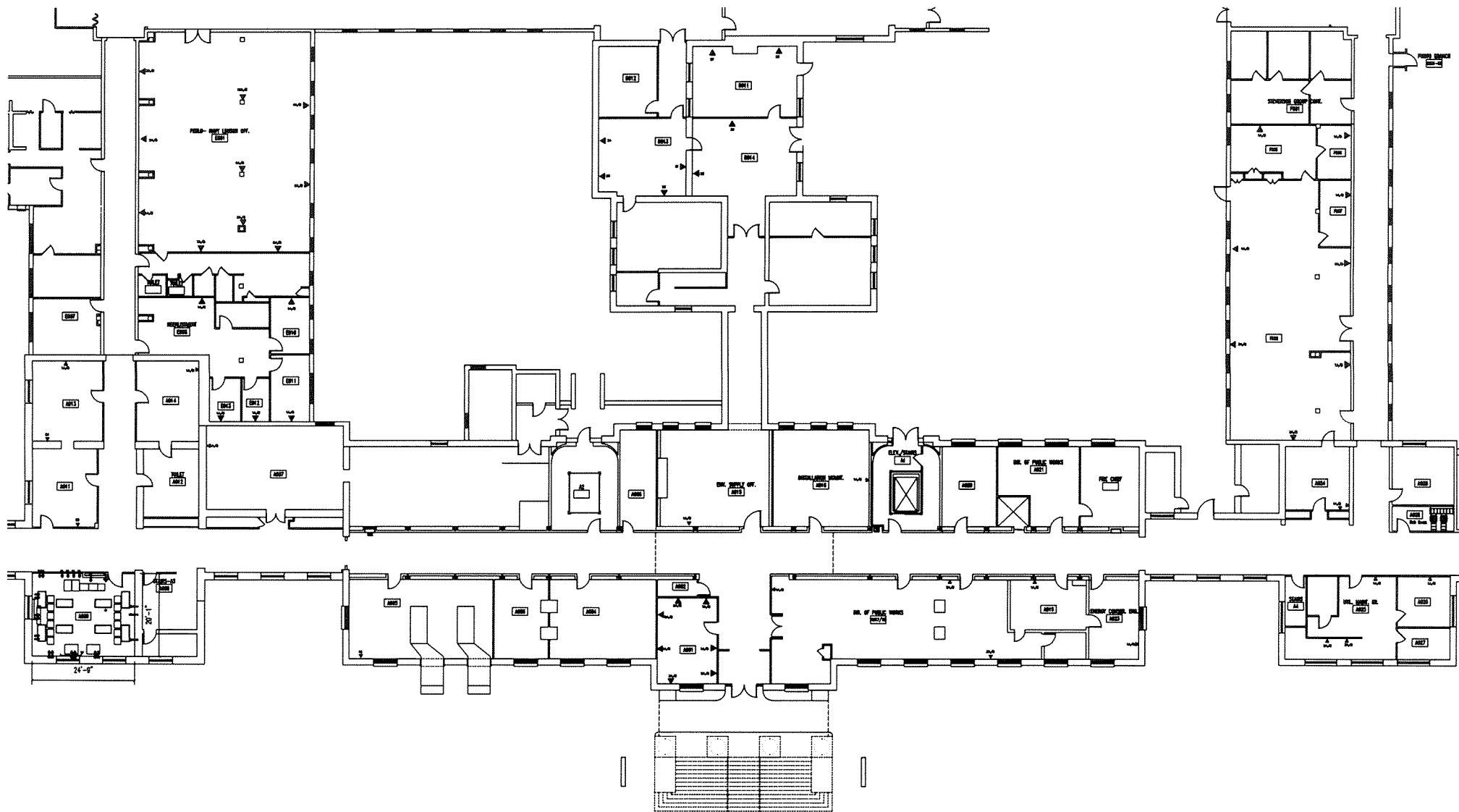

BLDG / BASEMENT (CORE)

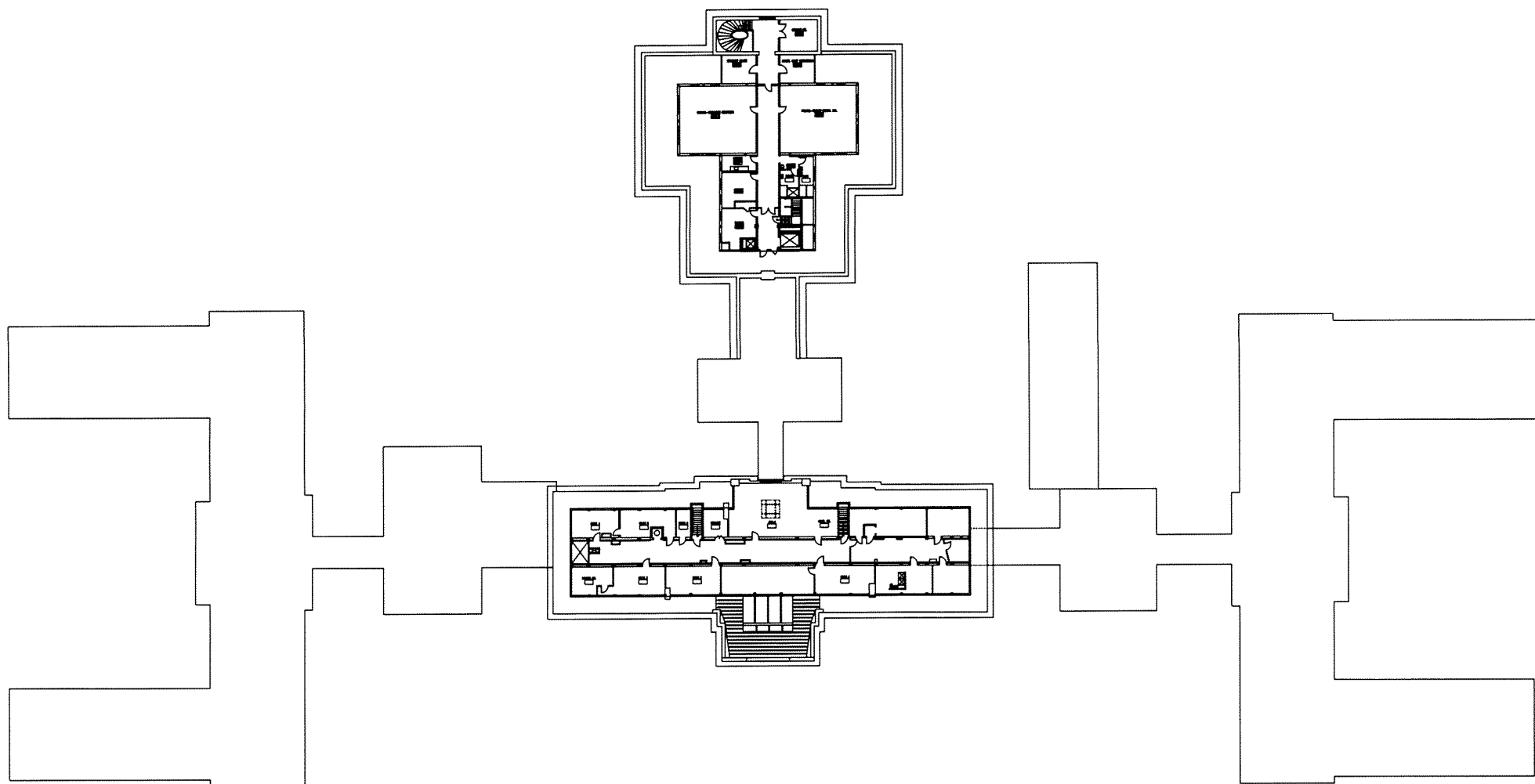

BLDG 1 4TH FLOOR

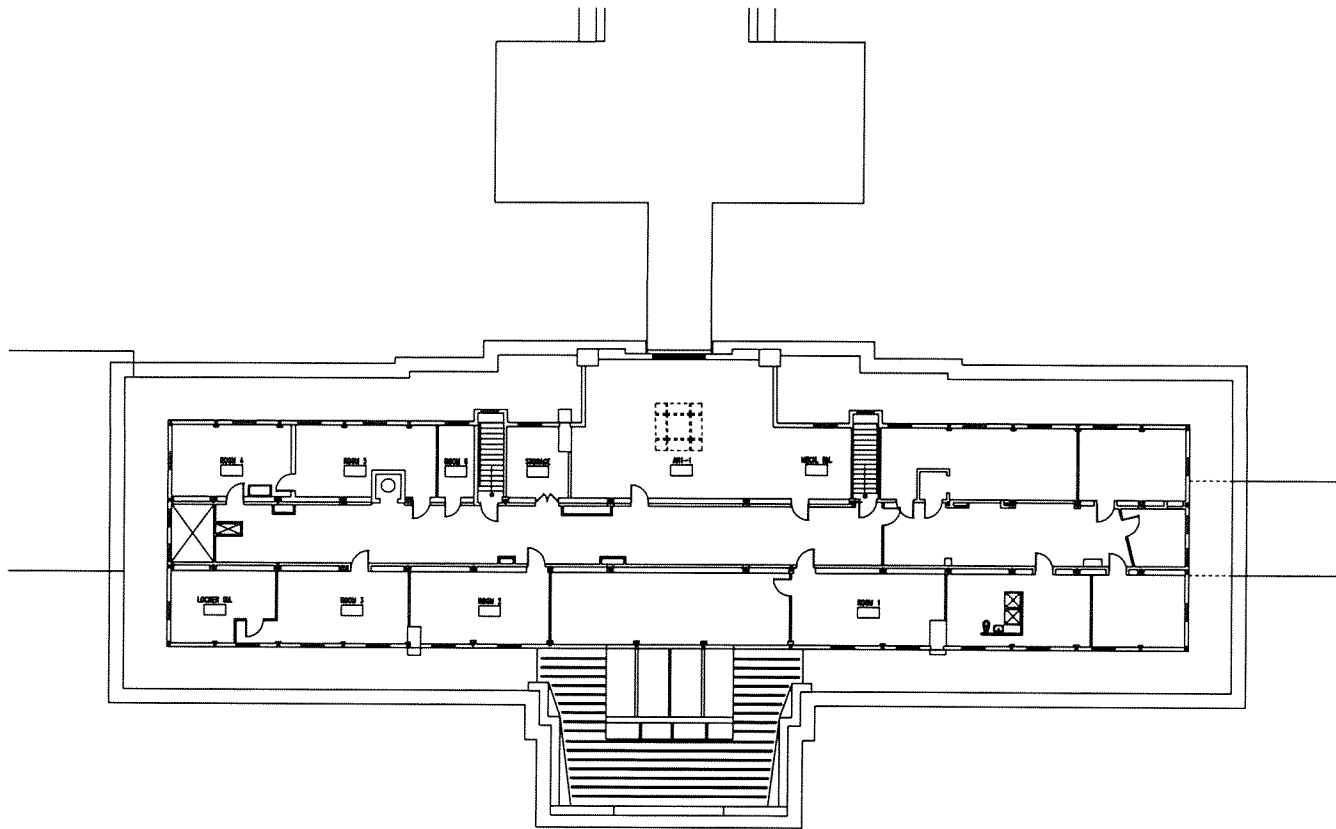

BLDG-1 4TH FLOOR (CORE) 26

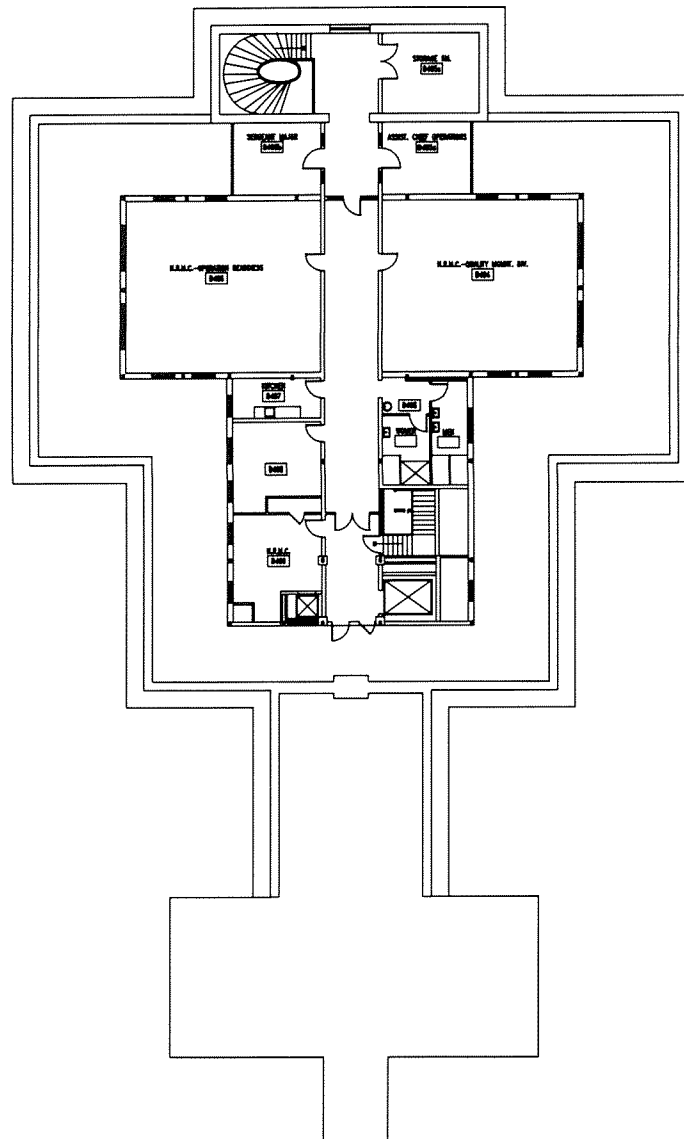

BLDG 1 4TH FLOOR (NORTH) 27

Building number:	2
Building Name:	Heaton Pavilion- Walter Reed Army Health Center
Year Built:	1977
Gross Square Footage: (Net)	2,584,477 (1,938,358)
Significant Modifications :	Laser Eye, Prostate, Liver, Breast, Amputee Dental Clinics upgrades, Pharmacy, Backup Generators, Subway, Duncan Donuts
Usage:	Major Medical Center
Possible use- Office Building: (Net)	(1,938,358) Note: Redundant corridors eliminated which increased possible (NET)

Building number:	None
Building Name:	Temporary Hospital Generators
Year Built: (installed)	2004
Gross Square Footage: (Net)	1200
Significant Renovations / Modifications:	None
Usage:	Back up generators for the hospital in temporary location



BLDG 2 1ST FLOOR

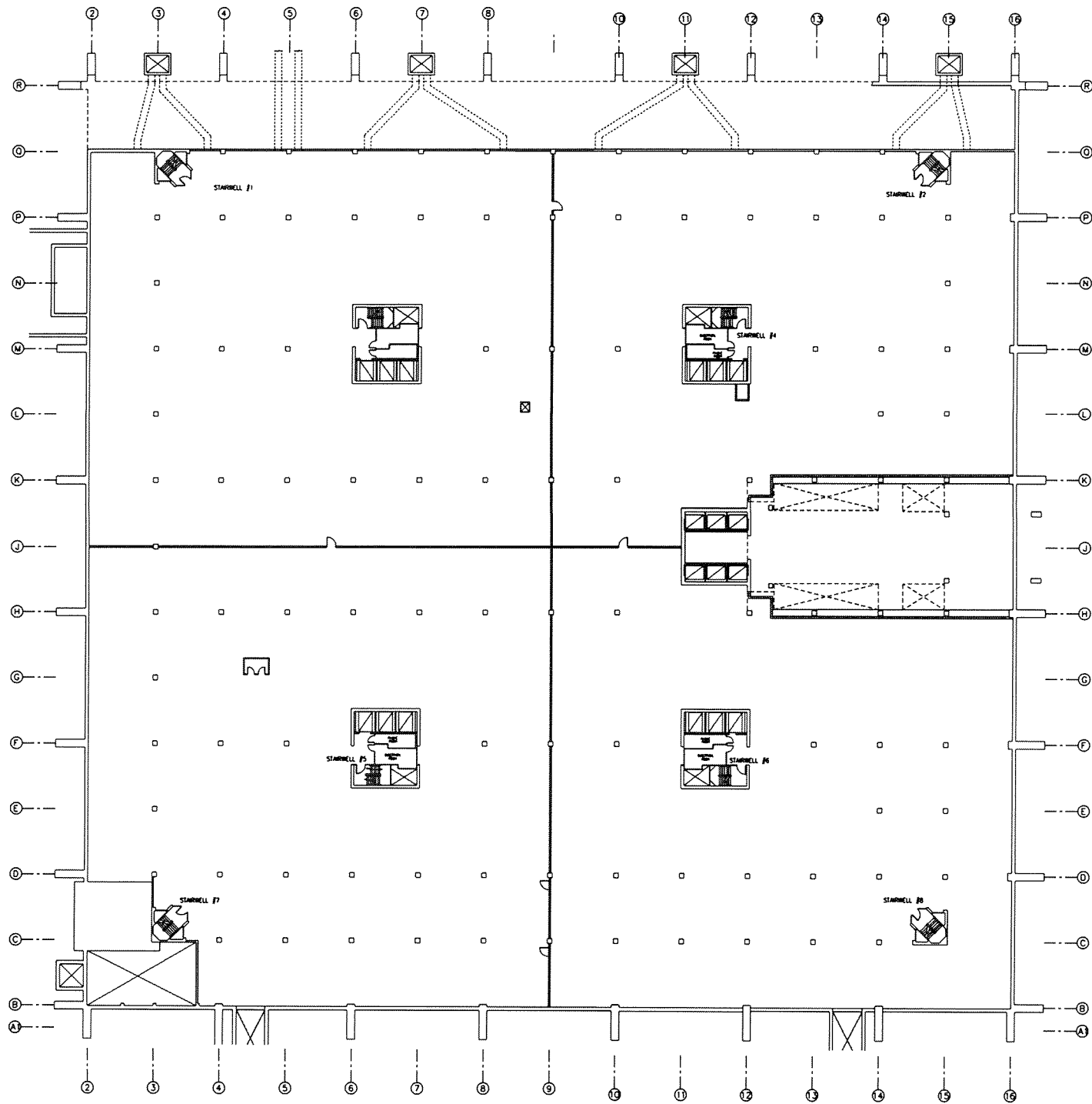

BLDG 2 1.5 FLOOR

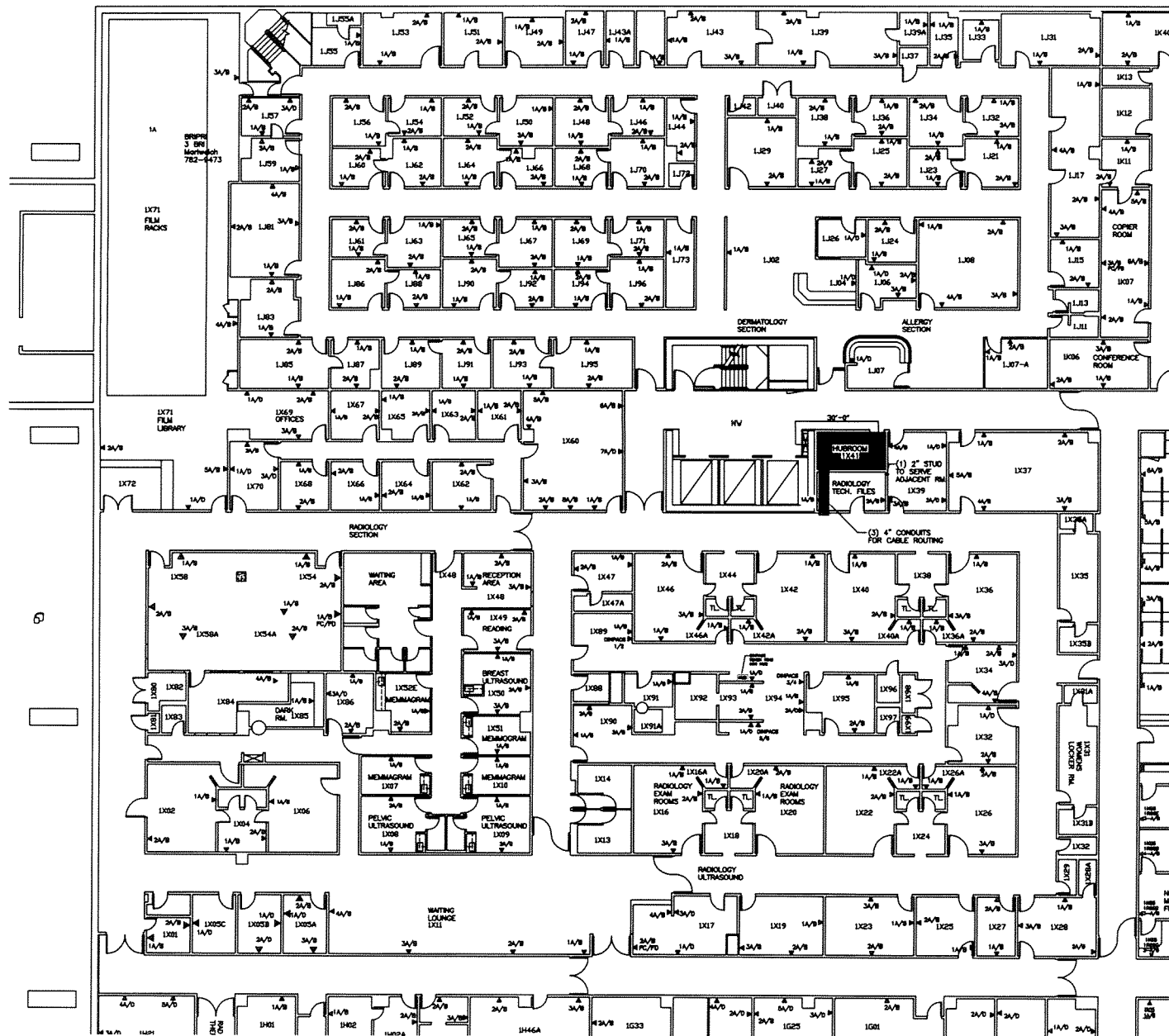

BLDG 2 1ST (N.W.)



BLDG 2 1ST (N.E.)

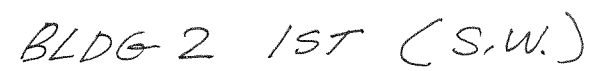

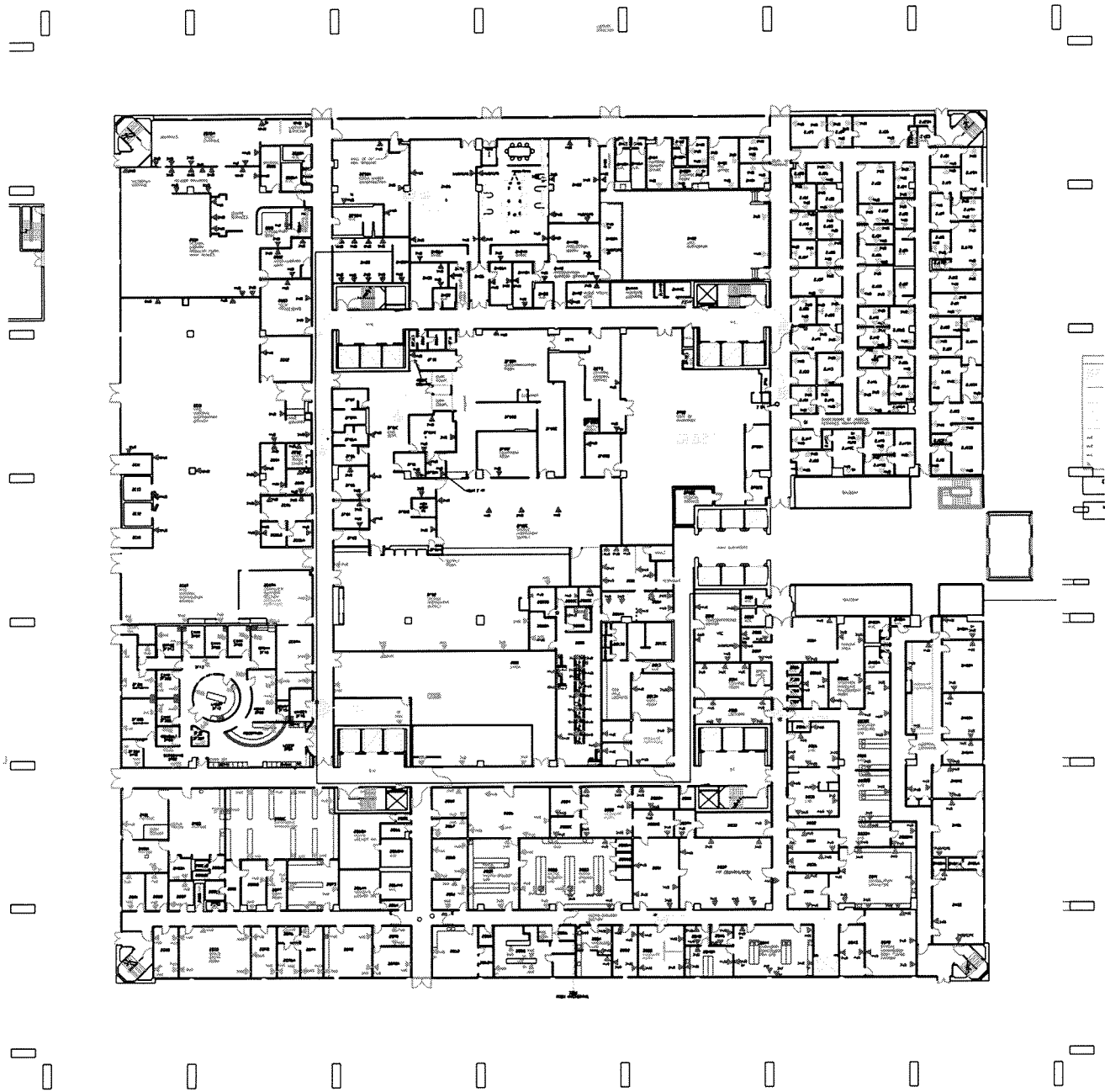

BLDG 2 2ND FLOOR

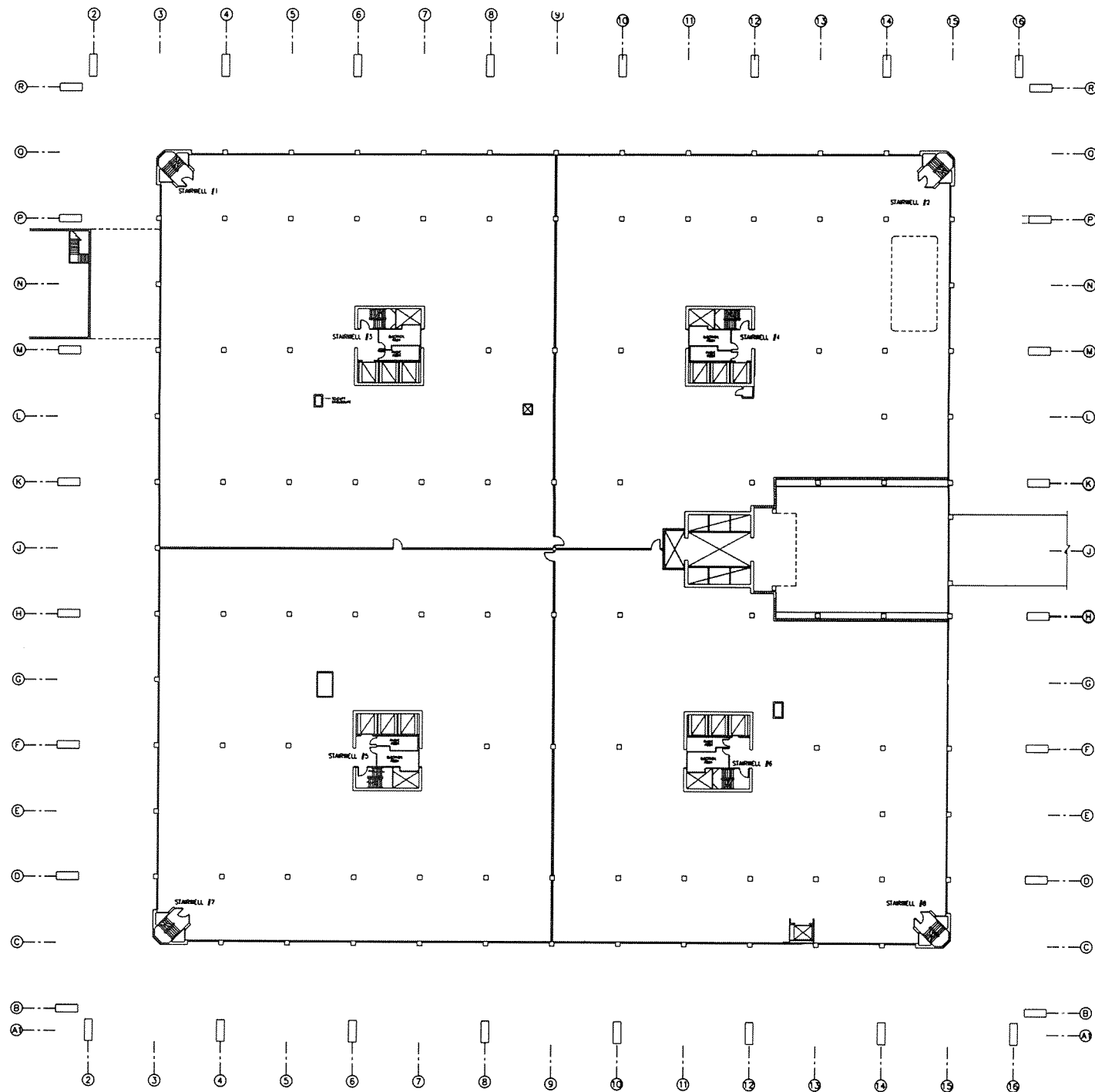

BLDG 2 2.5 FLOOR

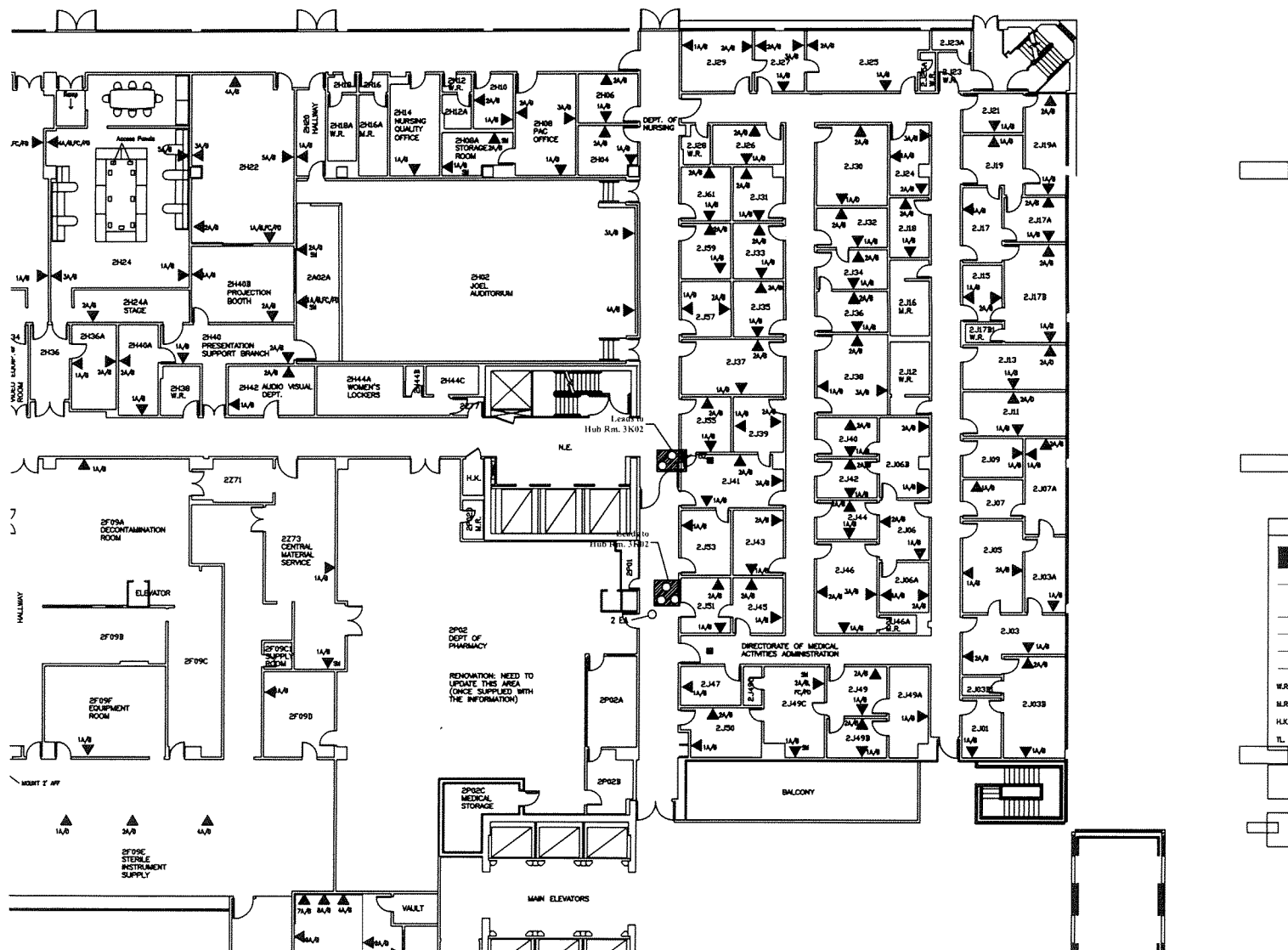

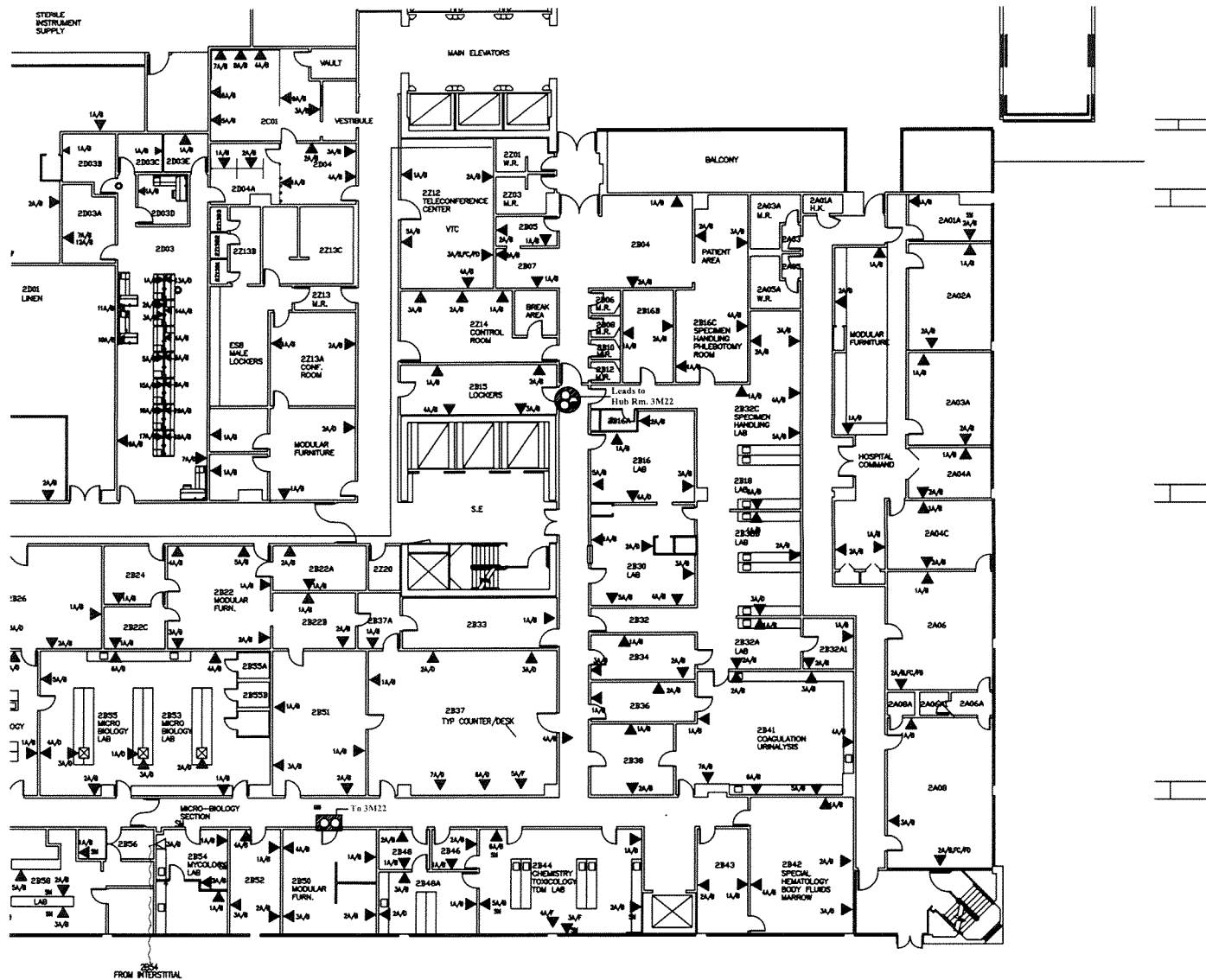

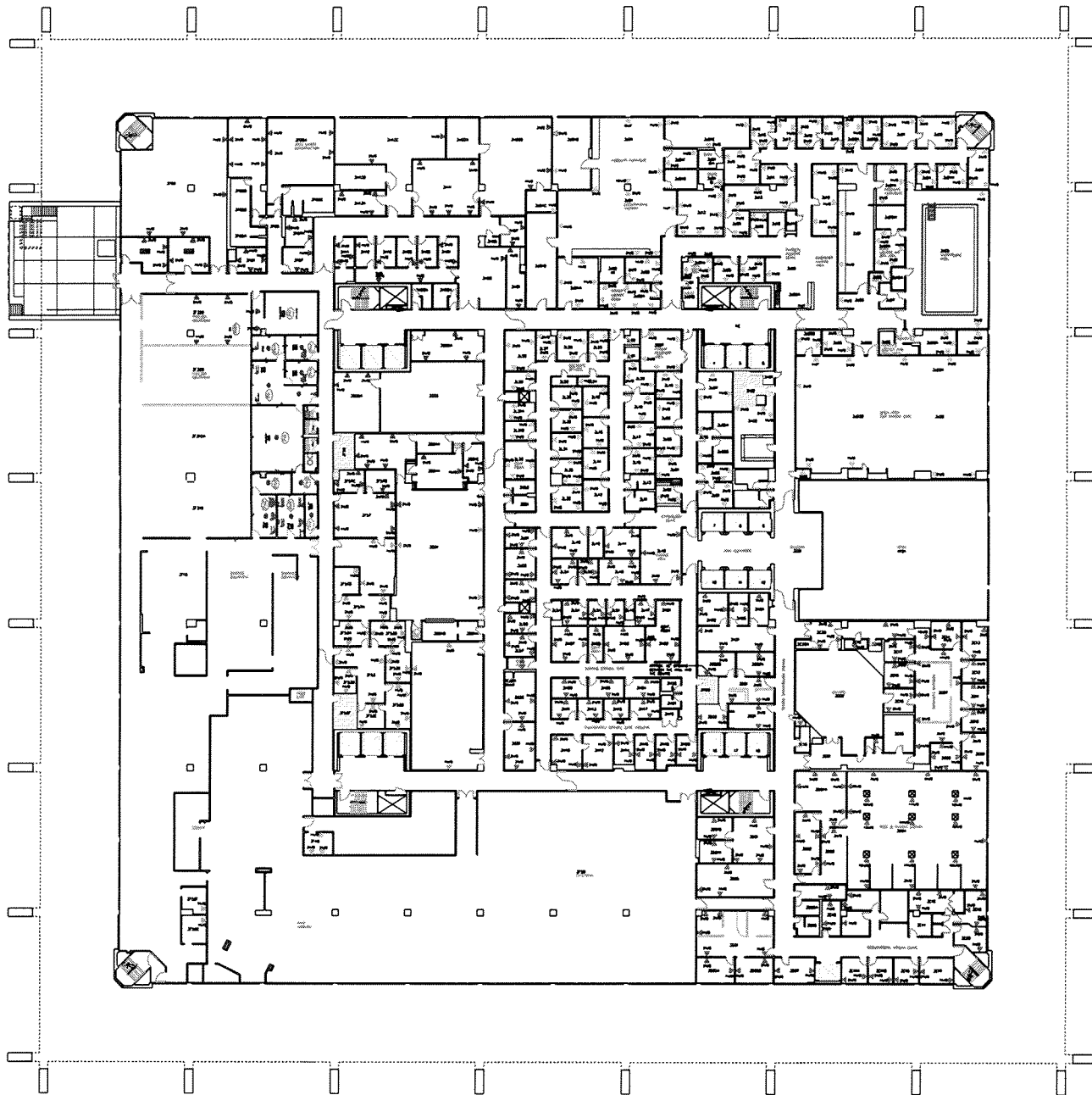

BLDG 2 3RD FLOOR

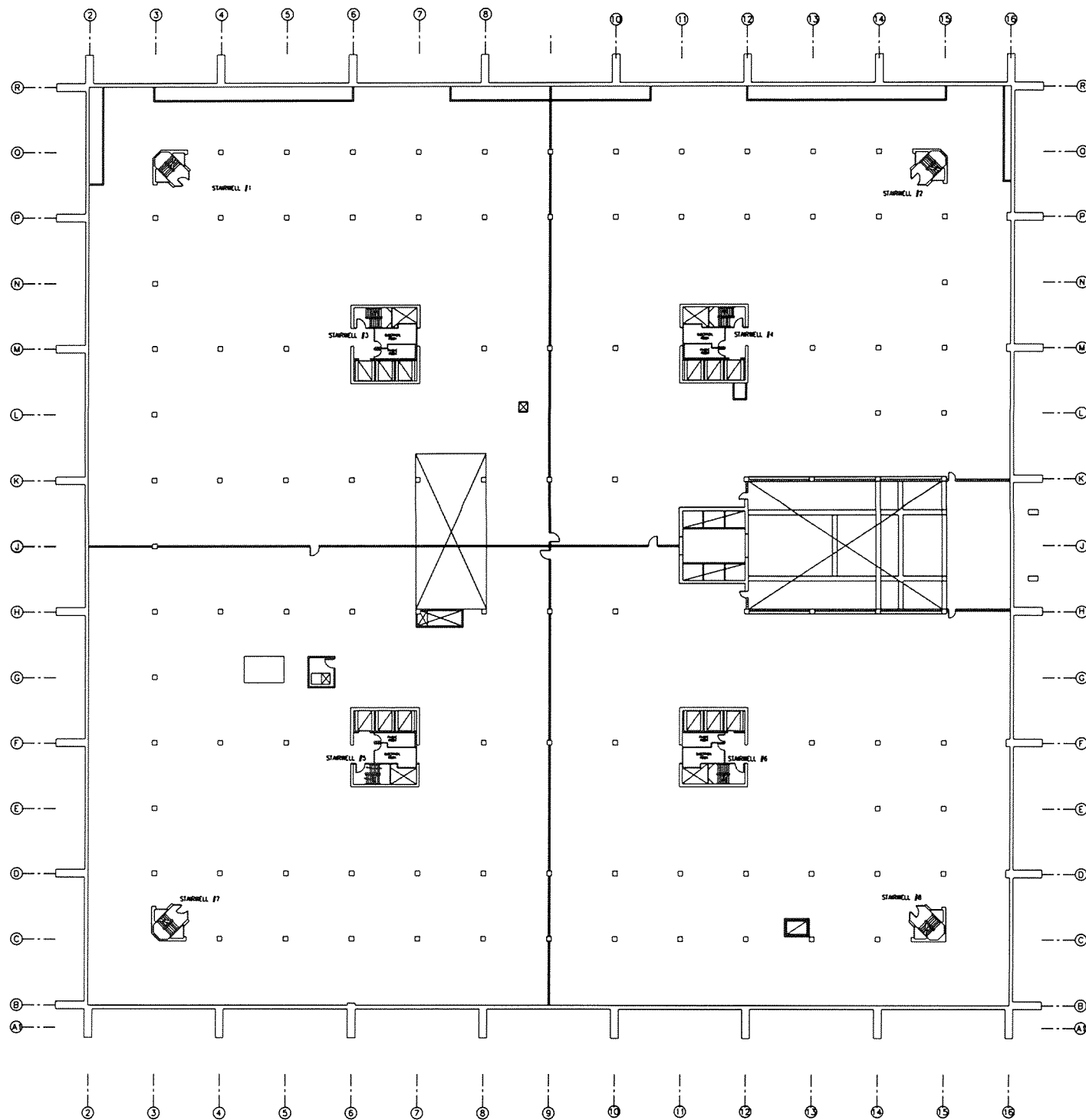

BLDG 2 3.5 FLOOR



BLDG 2 3RD (N.E.)

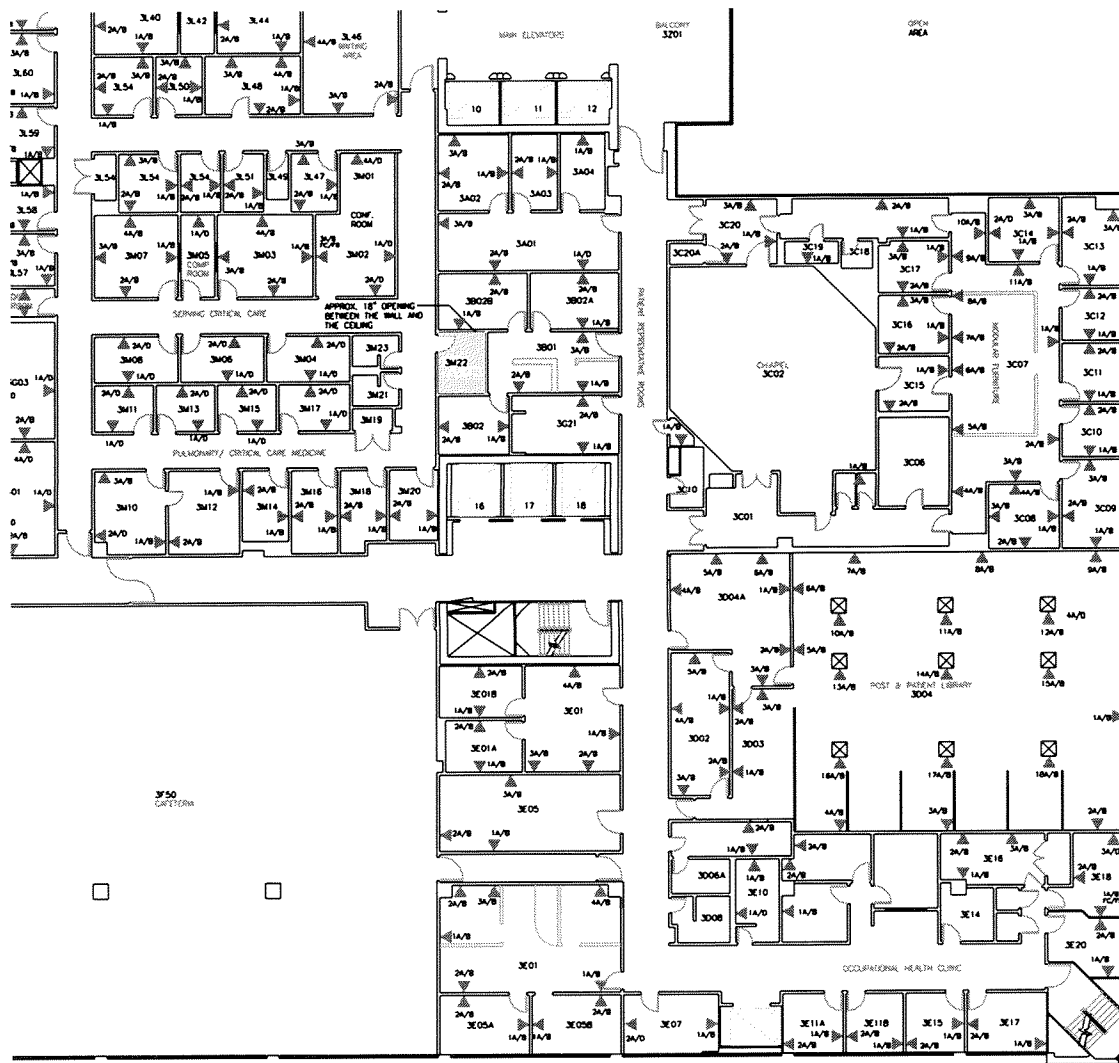

BLDG 2 3RD (S.E.)

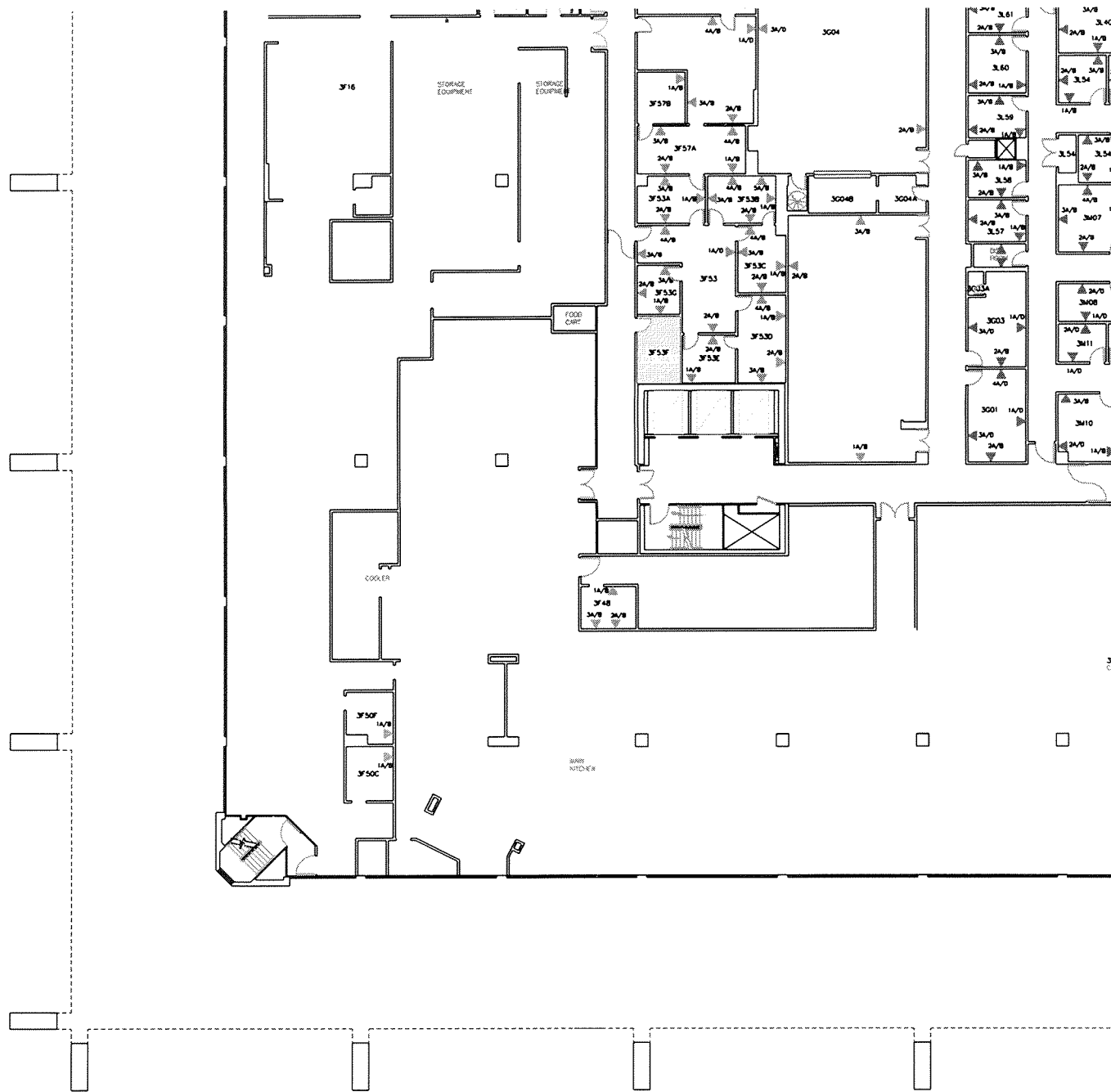

BLDG 2 3RD (S.W.)

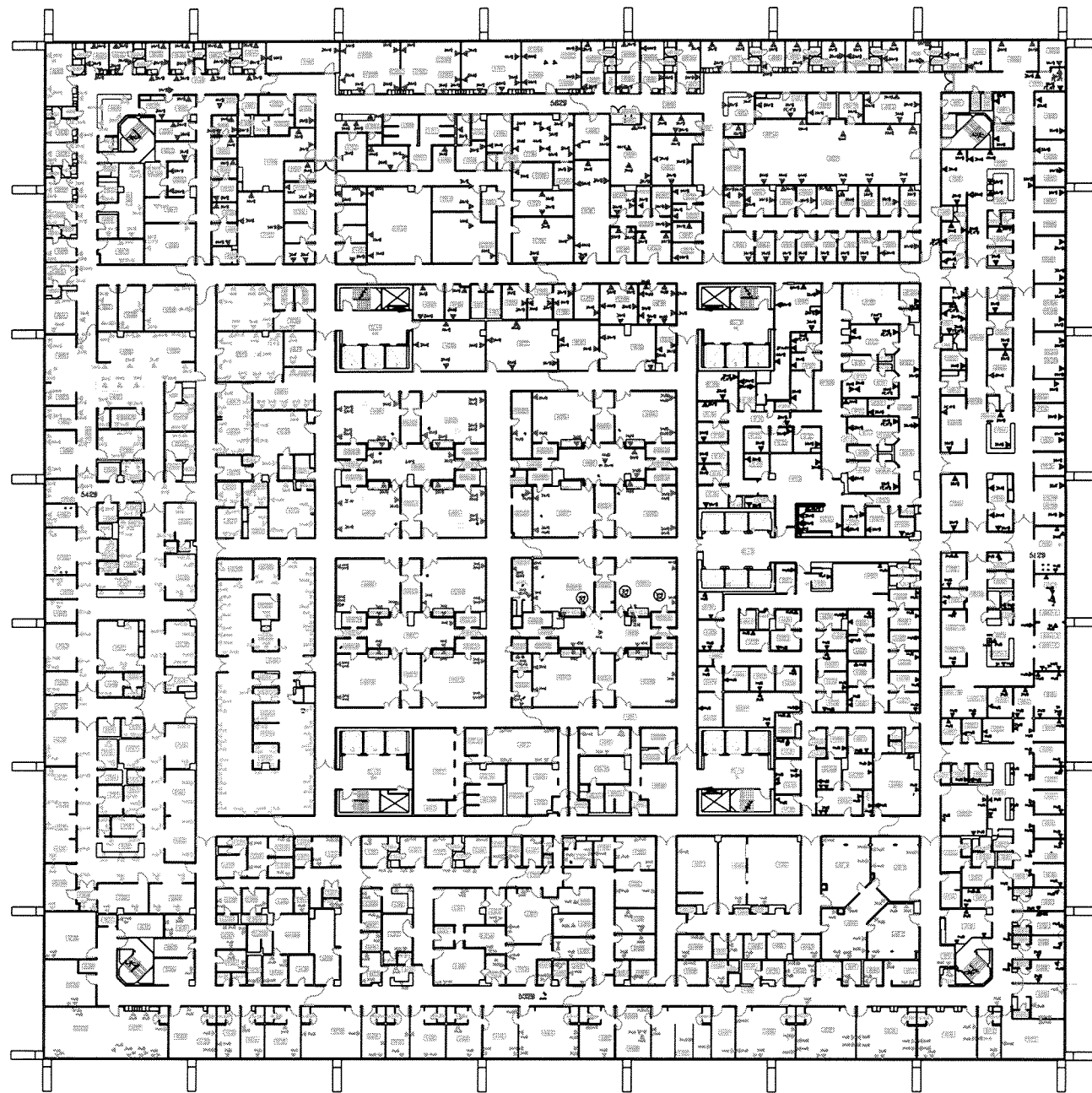

BLDG 2 4TH FLOOR

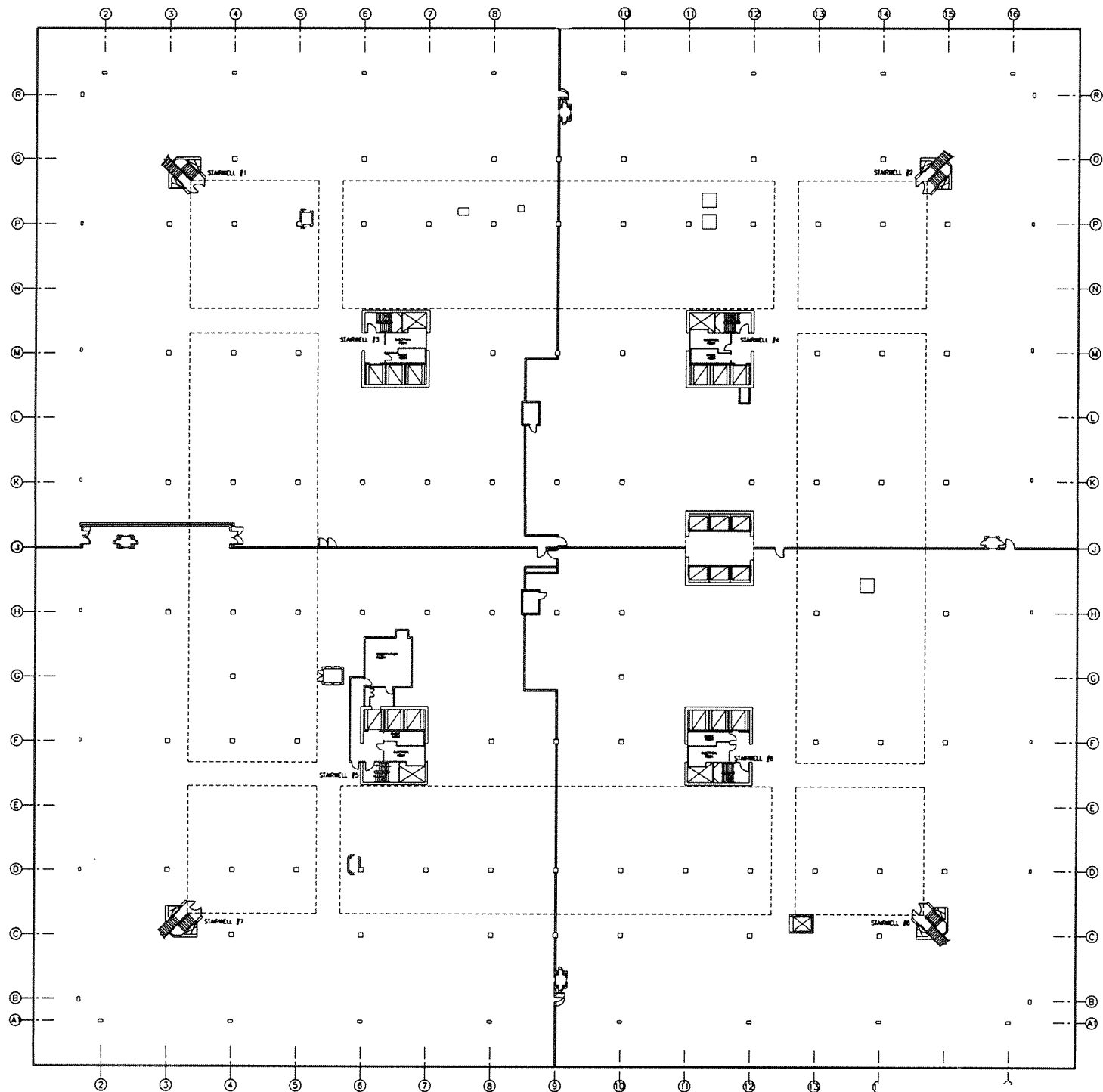

BLDG 2 4.5 FLOOR

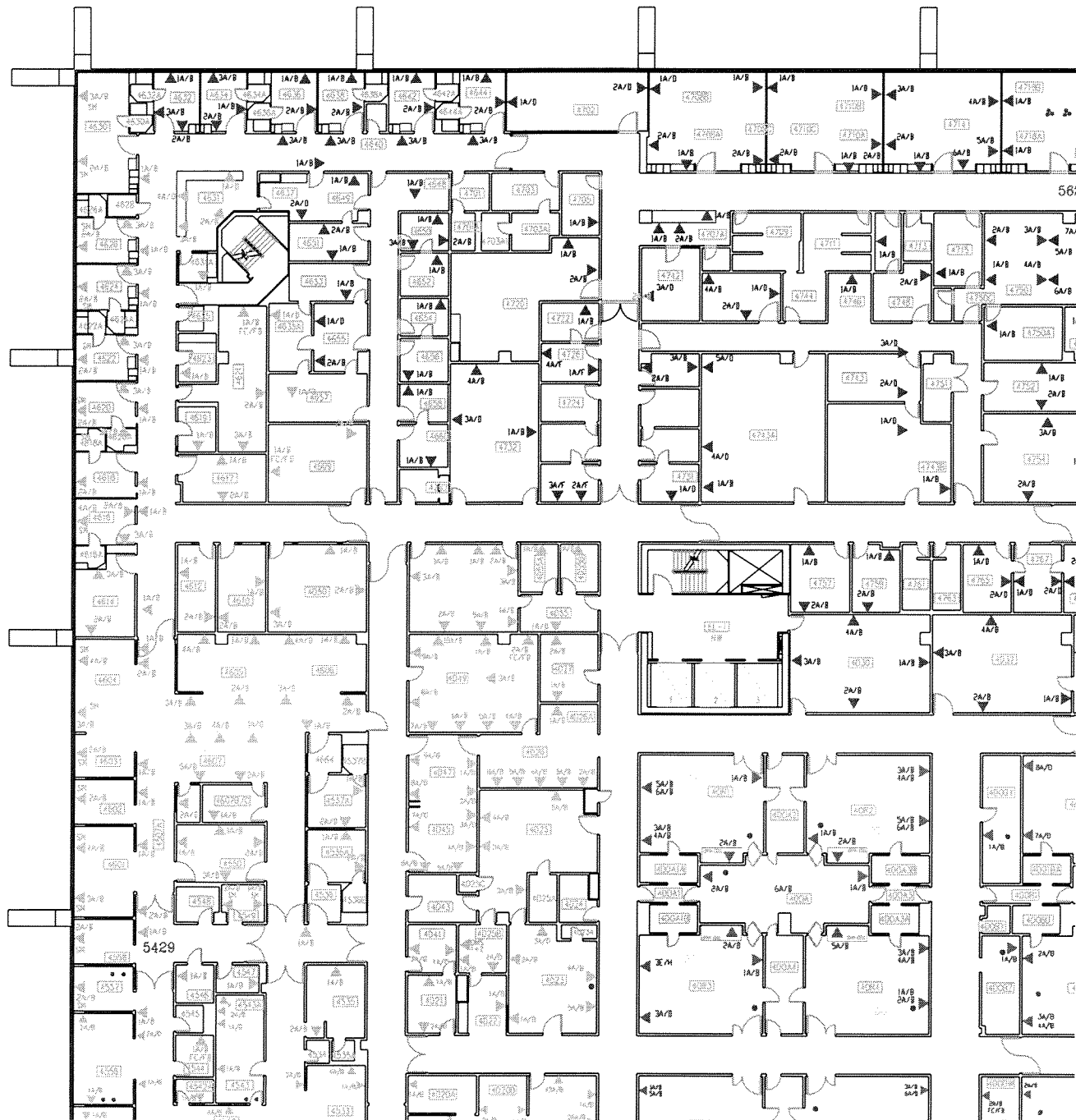

BLDG 2 4TH (N.W.)

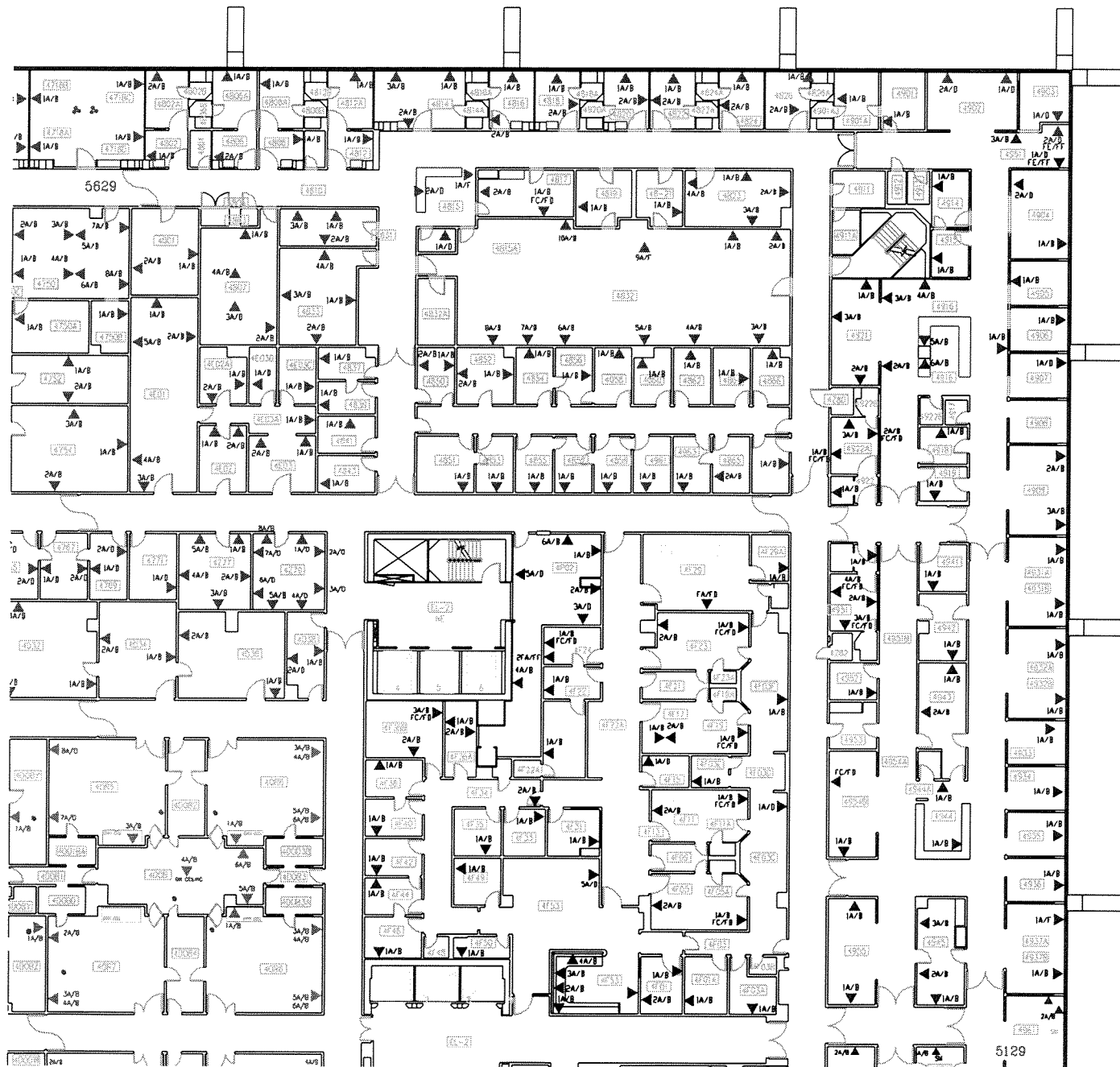

BLDG 2 4TH (N.E.)

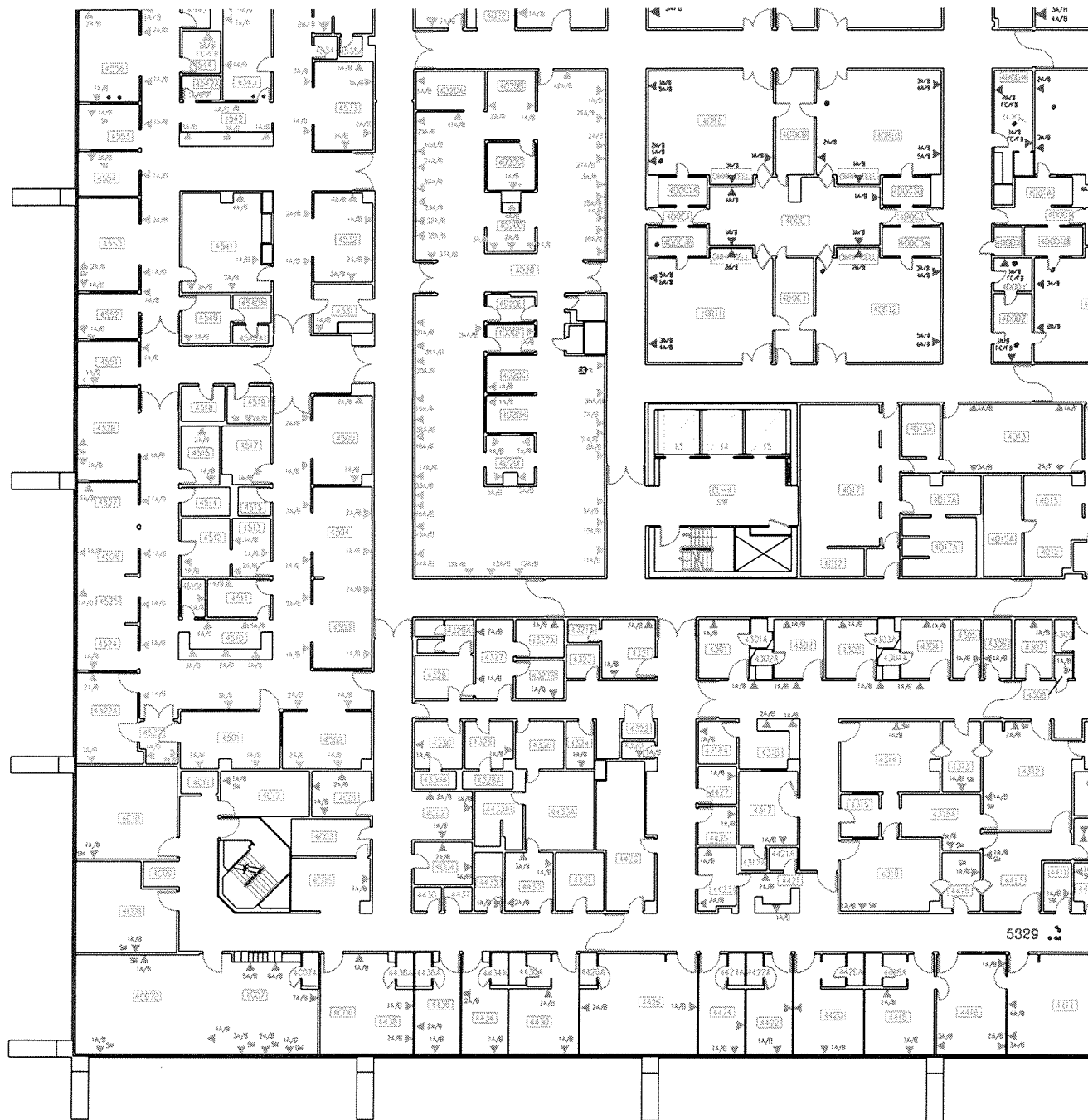

BLDG 2 4TH (S.W.)



BLDG 2 4TH (S.E.)

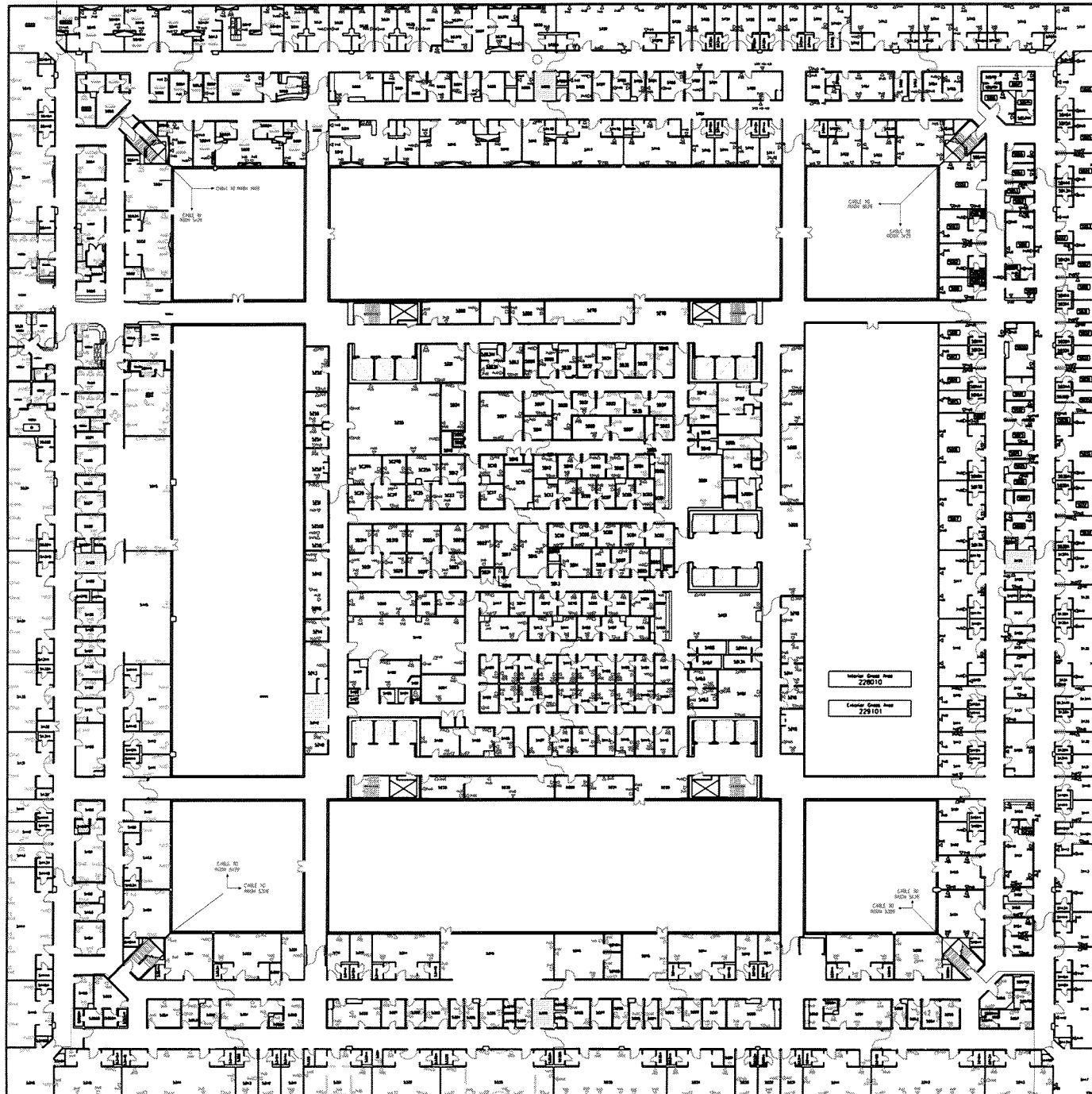

BLDG 2 5TH FLOOR

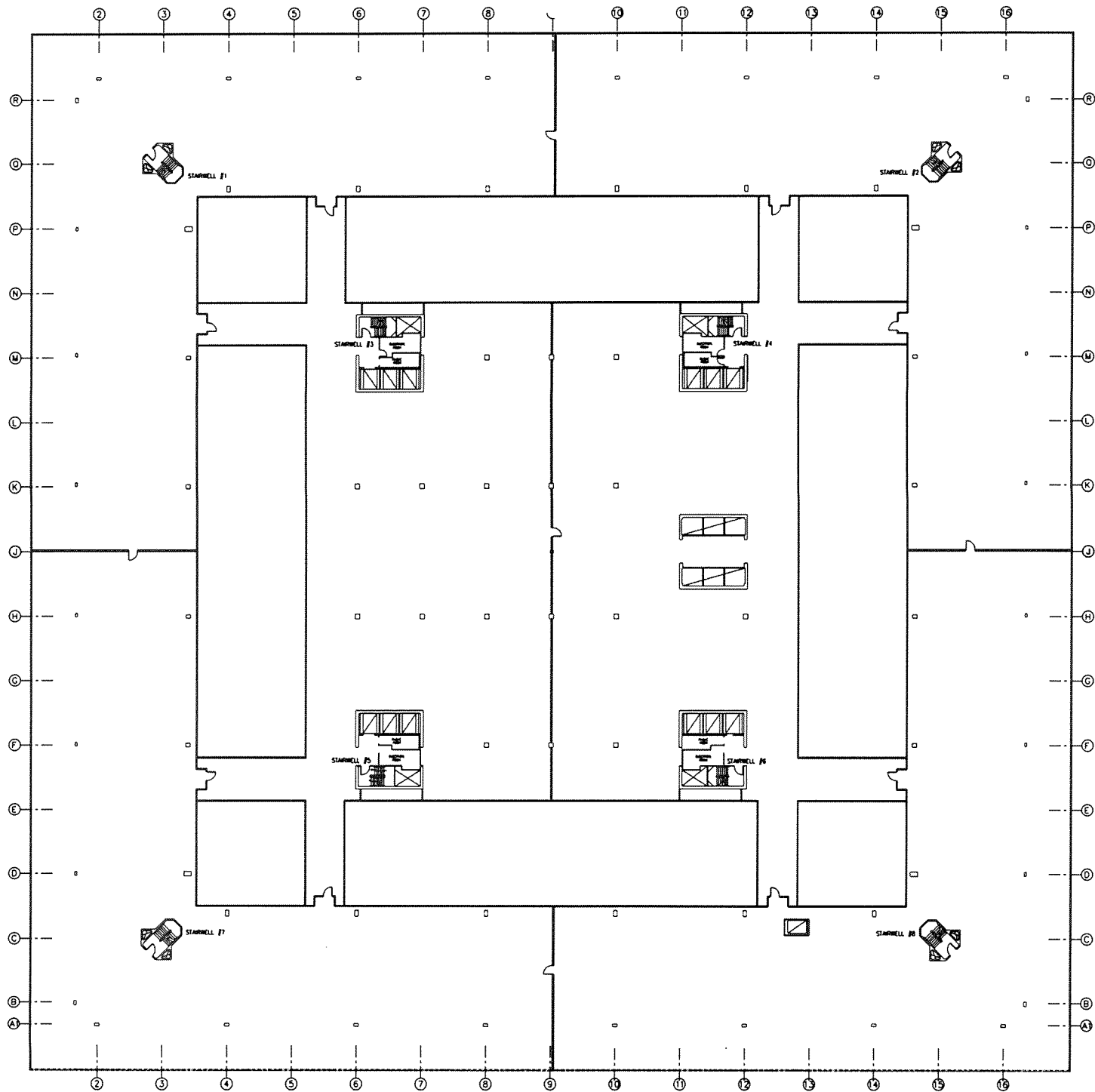

BLDG 2 5.5 FLOOR



BLDG 2

5TH (N.W.)

55A

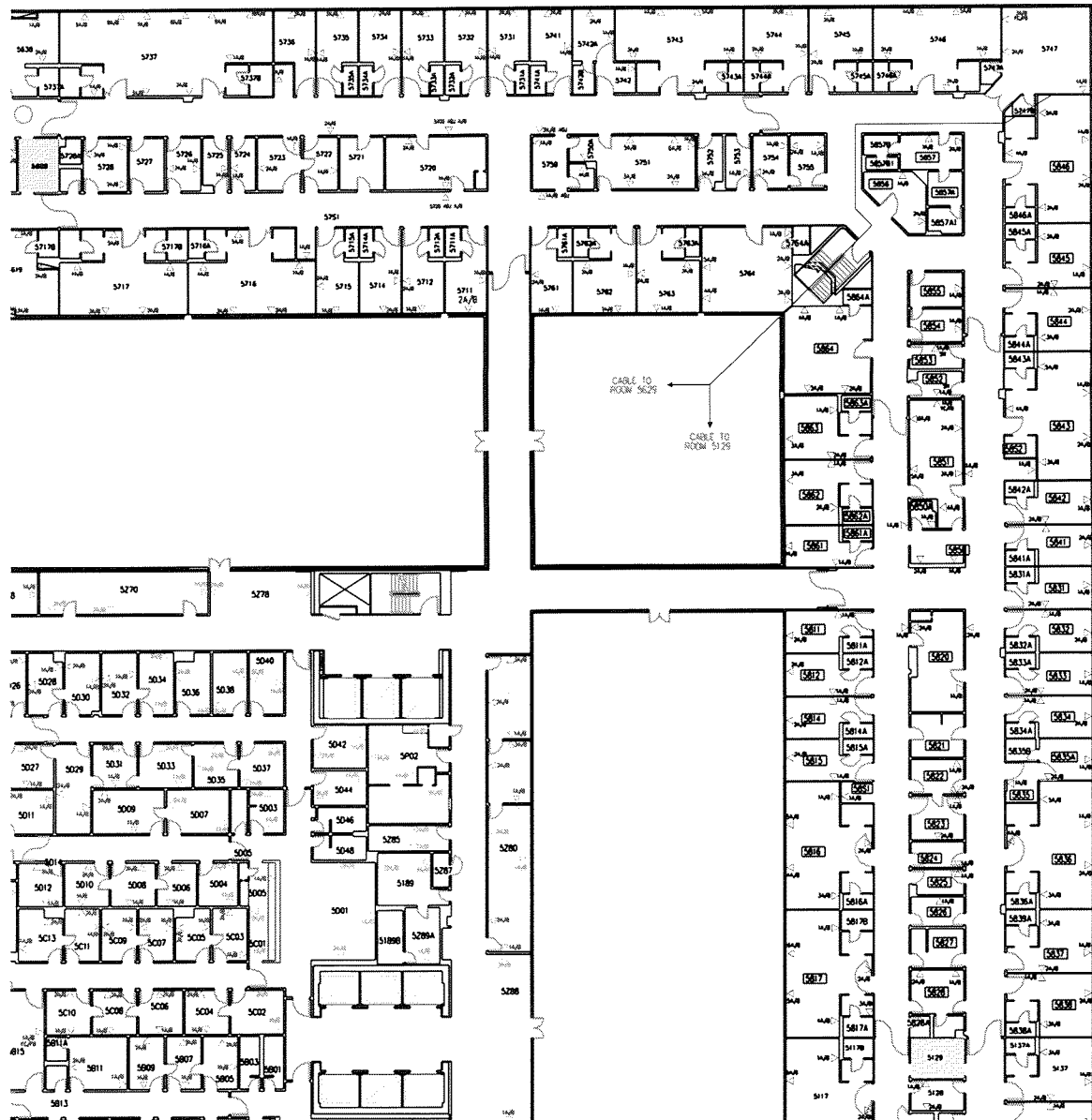

BLDG 2 5TH (N.E.)



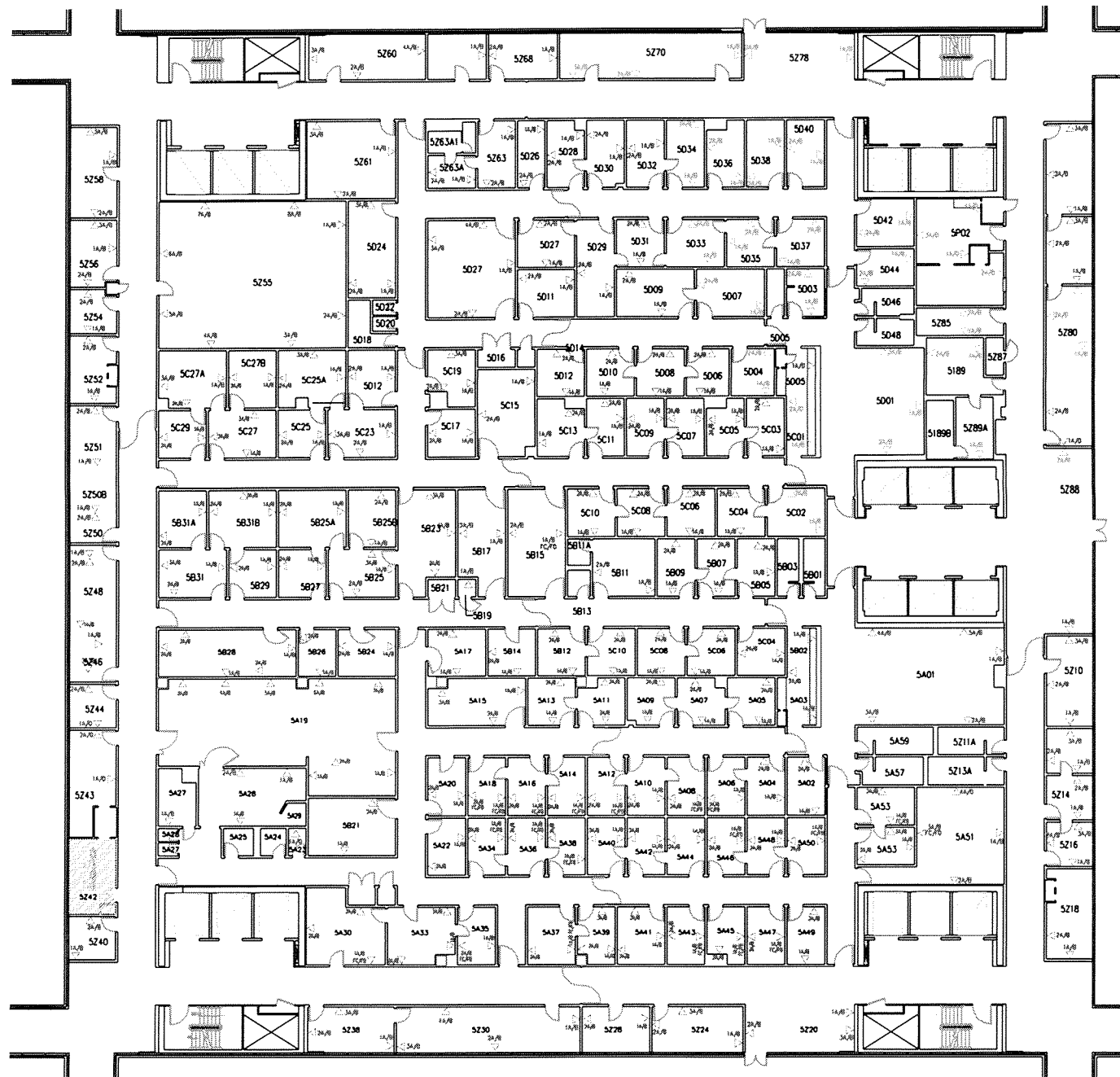

BLDG 2 5TH (CORE)

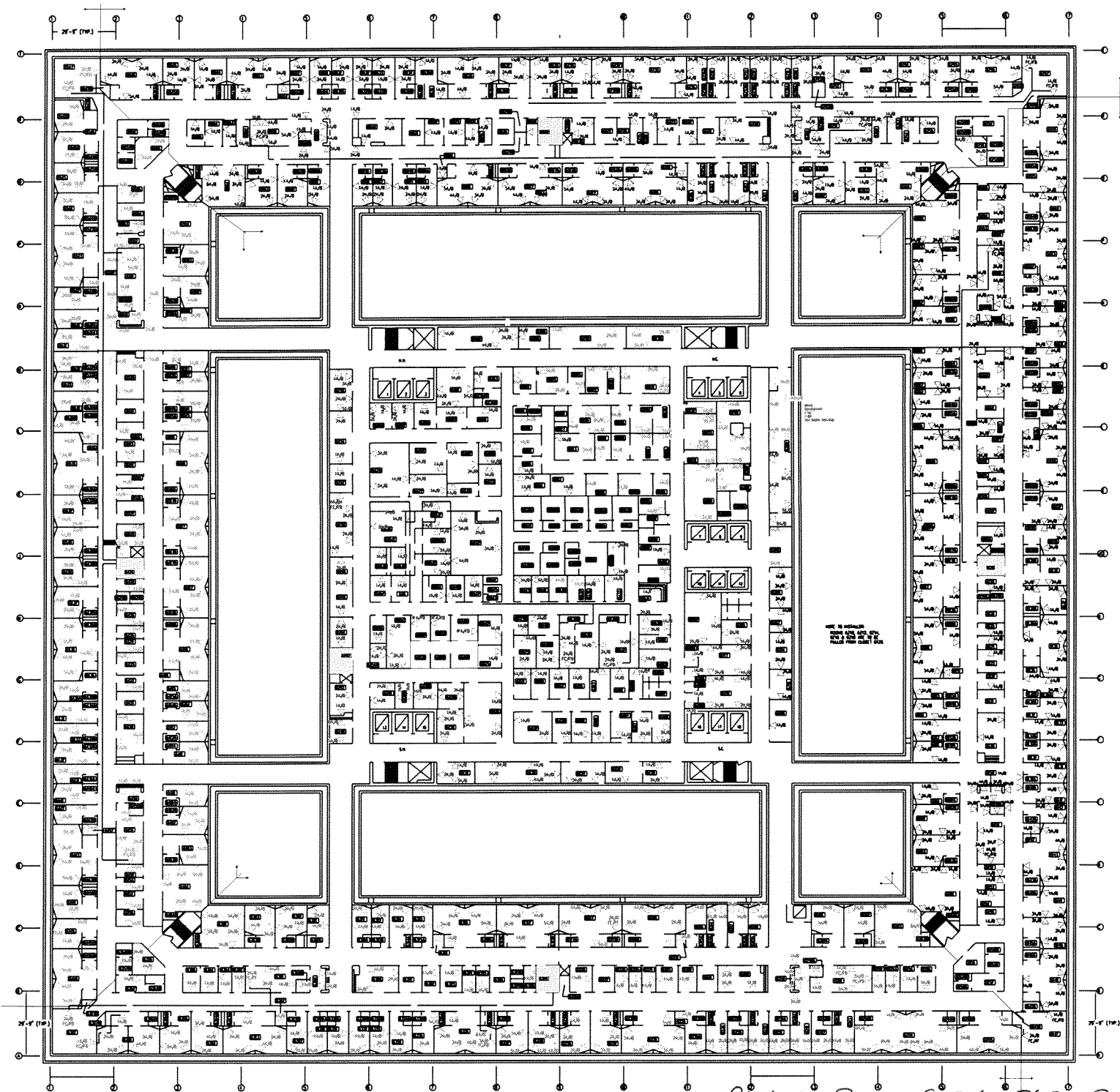

BLDG 2 6TH FLOOR

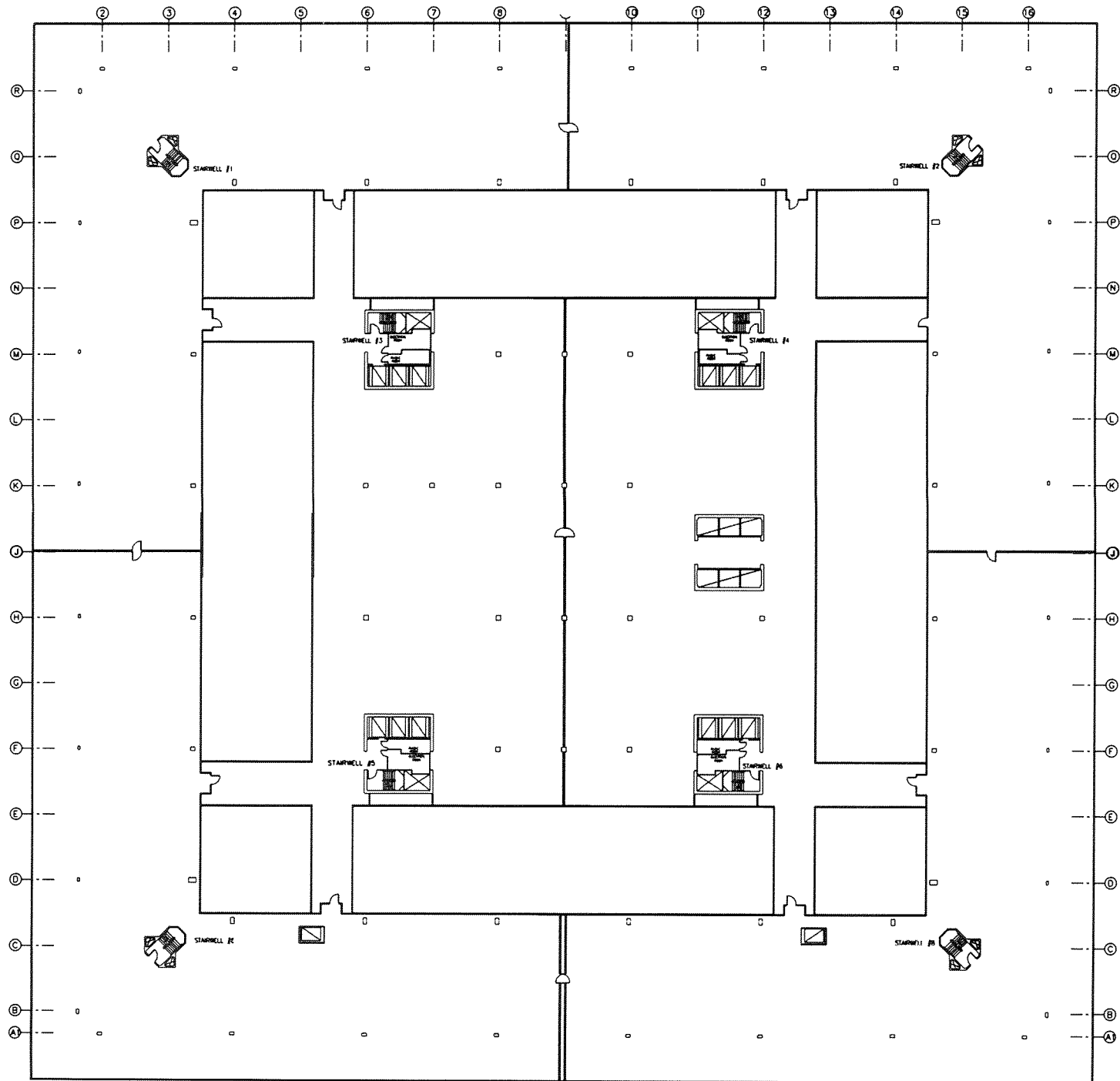

BLDG 2 6.5 FLOOR



BLDG 2 6TH (N,W)

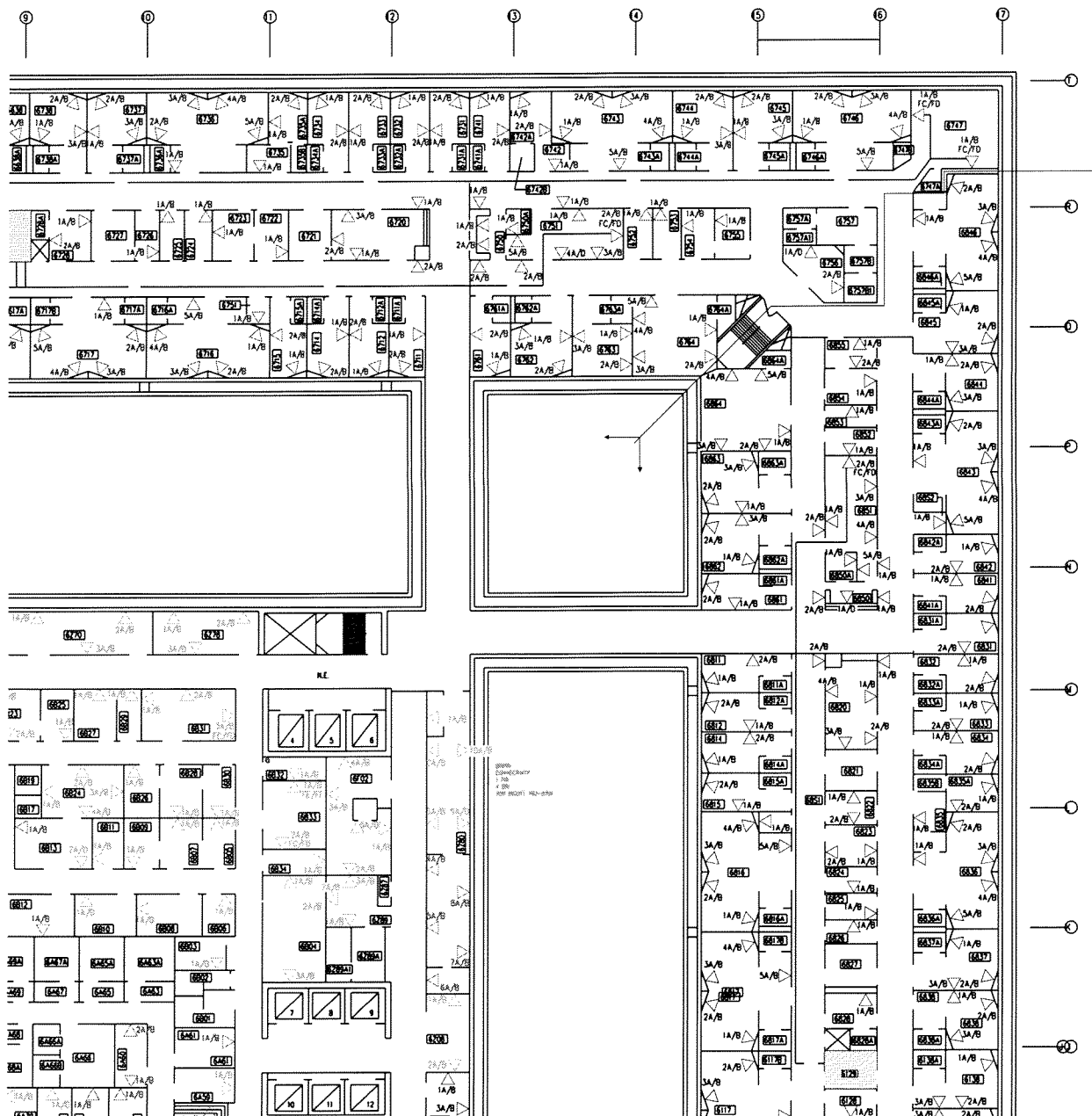

BLDG 2 6TH (N.E.)



BLDG 2 6TH (S.E.)



BLDG 2 6TH (S.W.)



BLDG 2 6TH (CORE)

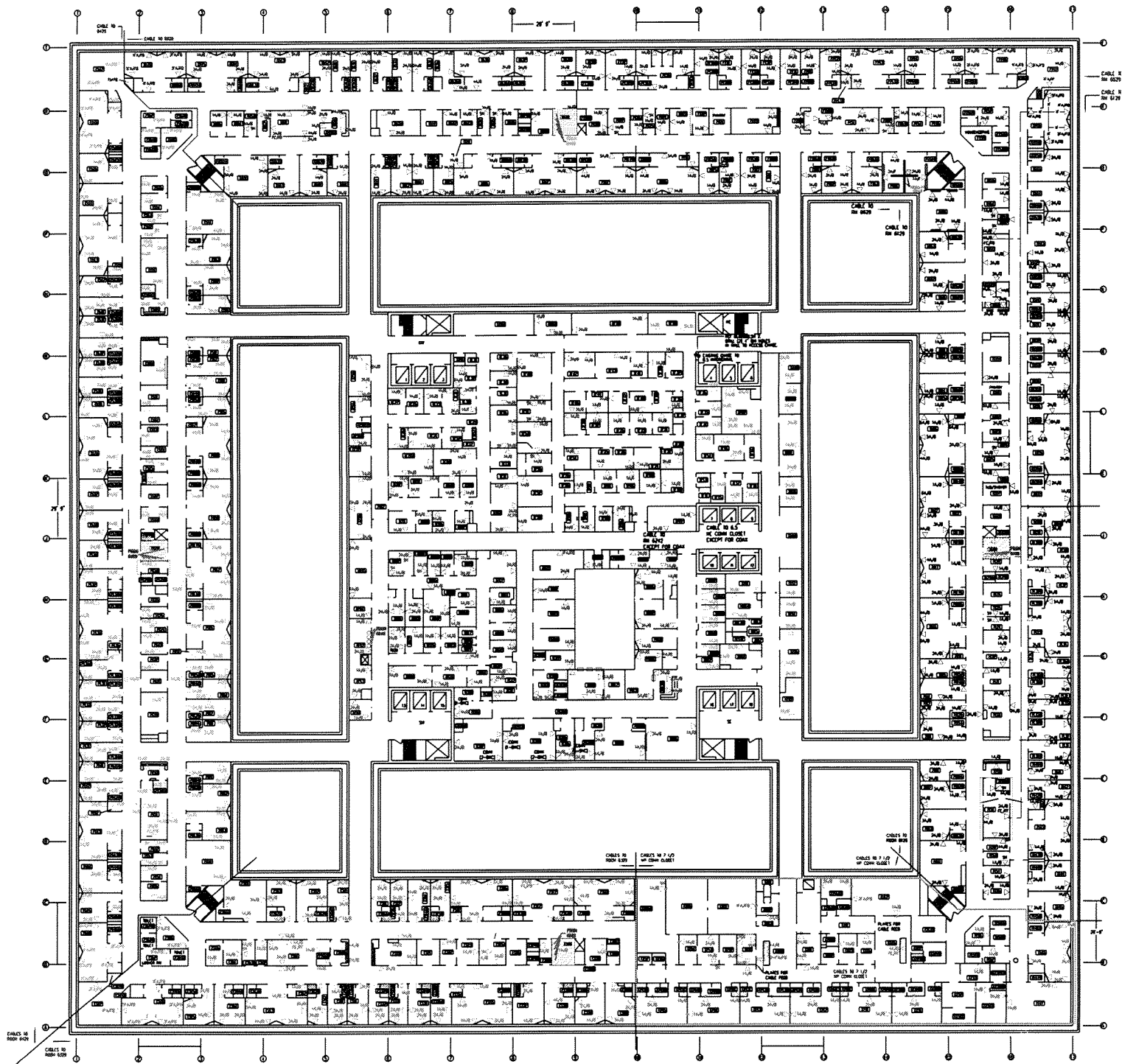

BLDG 2 7TH FLOOR

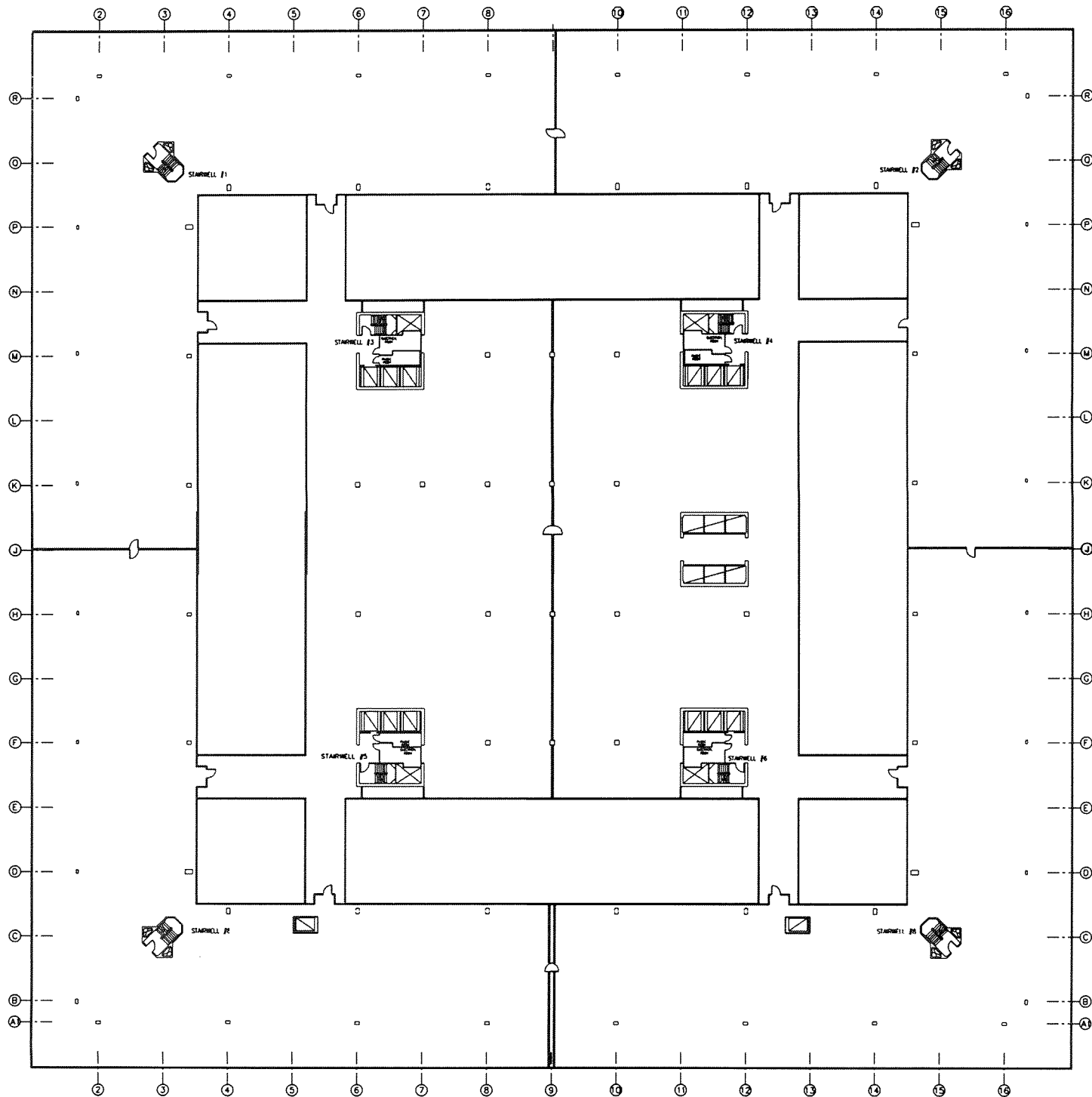

BLDG 2 7.5 FLOOR



BLDG 2 7TH (N.W.)



BLDG 2 7TH (N.E.)



BLDG 2 7TH (S.E.)

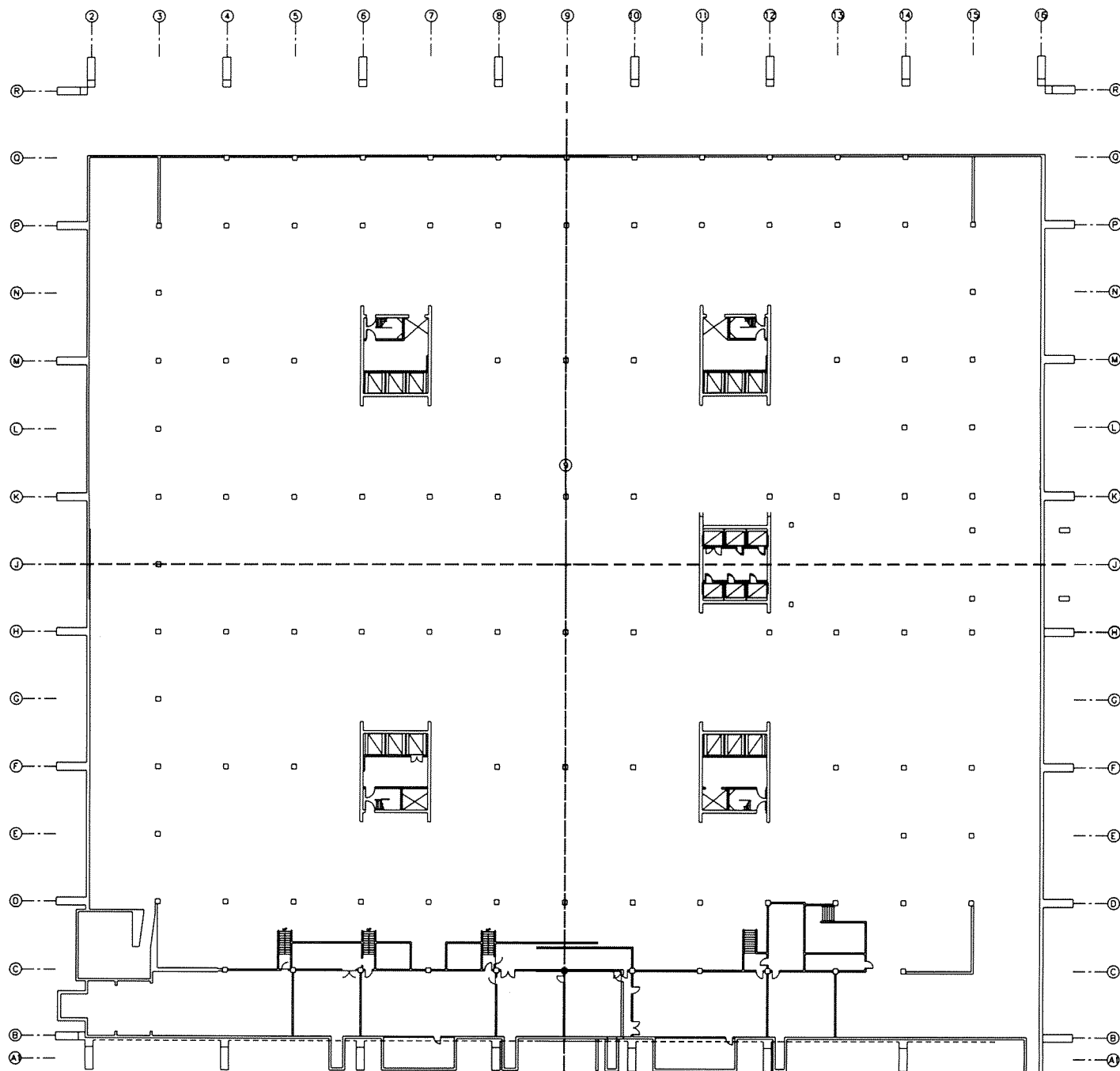

BLDG 2 BASEMENT 74

Building number:	1
Building Name:	Walter Reed General Hospital and Post library
Year Built:	Main building 1908, Additional Wings-1914, 1915, 1928, 1944, 1953
Gross Square Footage: (Net)	336,302 (239,986)
Significant Renovations / Modifications	New roof, Medical Labs & Burger King added This building needs; new HVAC, utilities upgrade and Asbestos/ Lead abatement
Usage:	Installation Commander and Administration Building

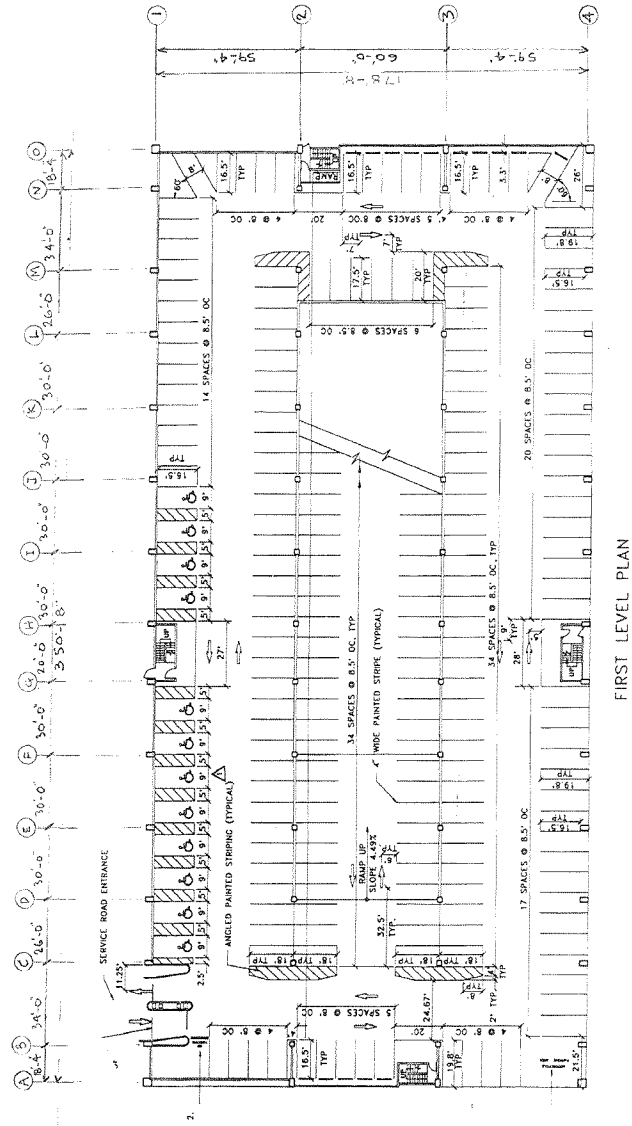
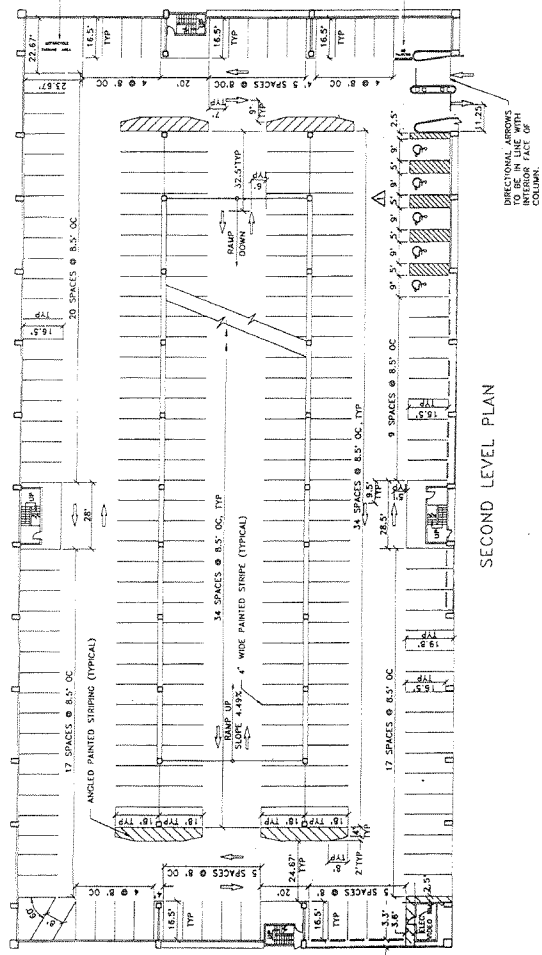

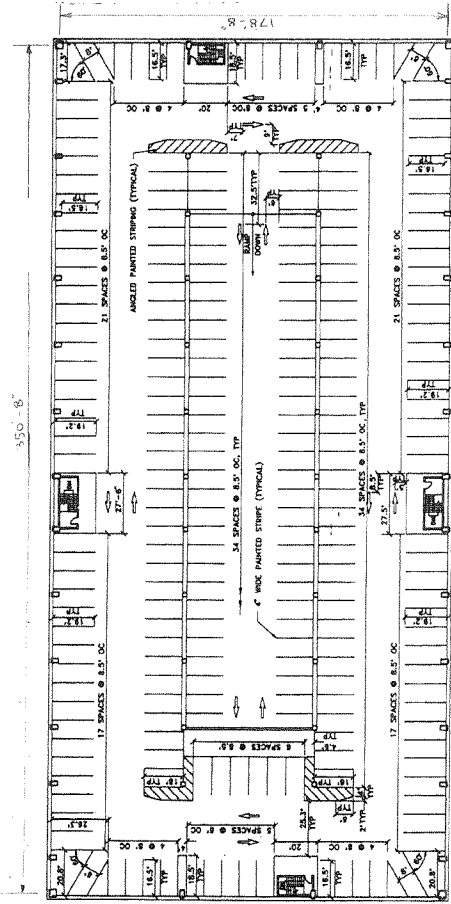

FIFTH LEVEL PLAN

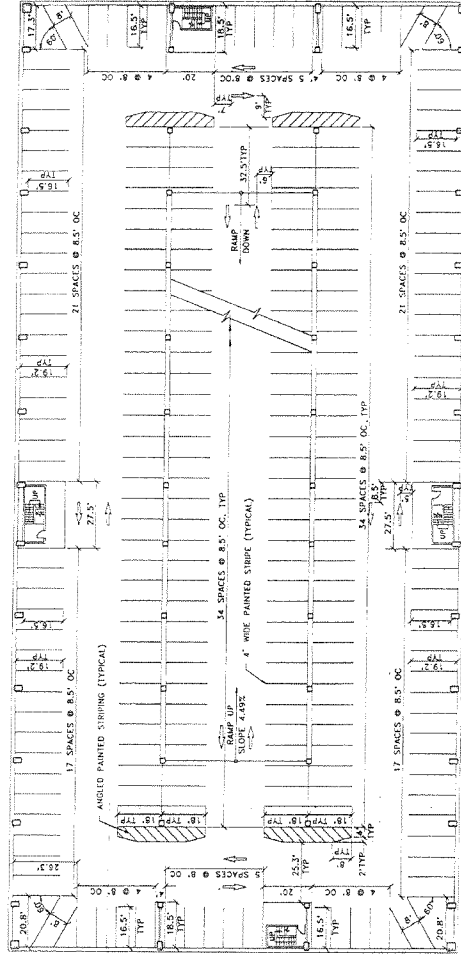

FOURTH LEVEL PLAN

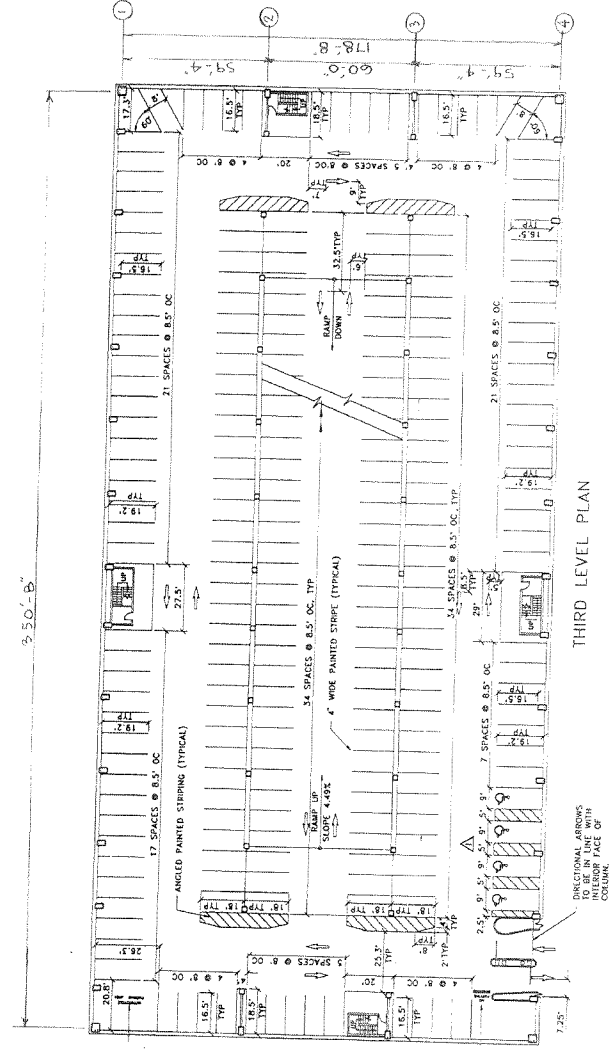

THIRD LEVEL PLAN

TRAILING ARROWS
TO BE IN LINE WITH
INTERIOR FACE OF
COLUMN

Building number:

4

Building Name:

Patient / Visitor Parking

Year Built:

1977

Gross Square Footage:

53,095 square yards

Significant Renovations / Modifications:

Skills Lab, Lighting Upgrade, and structural repairs.

Usage:

1,079 space, Two story underground parking garage

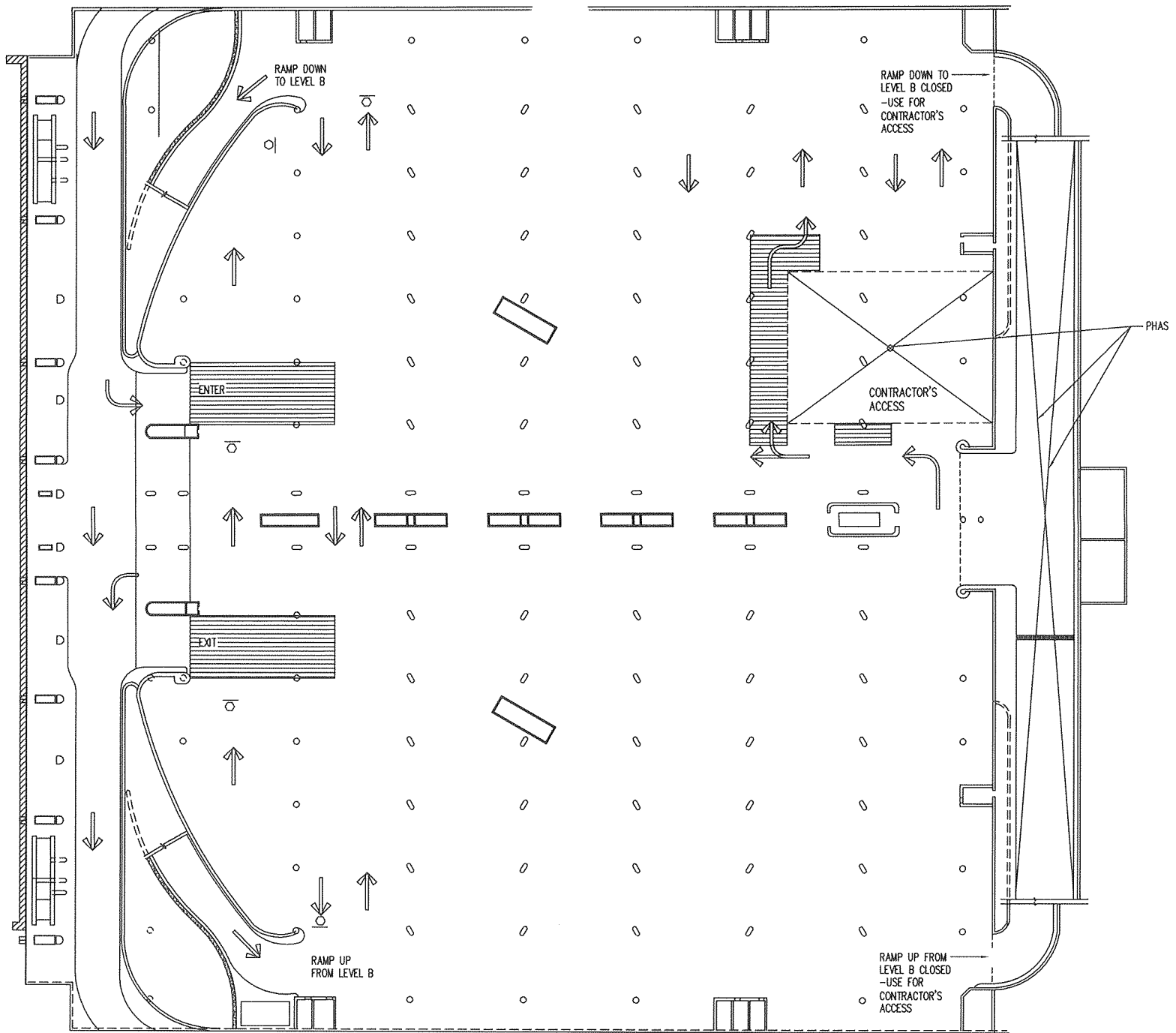

UPPER LEVEL A - PHASE 3 PLAN

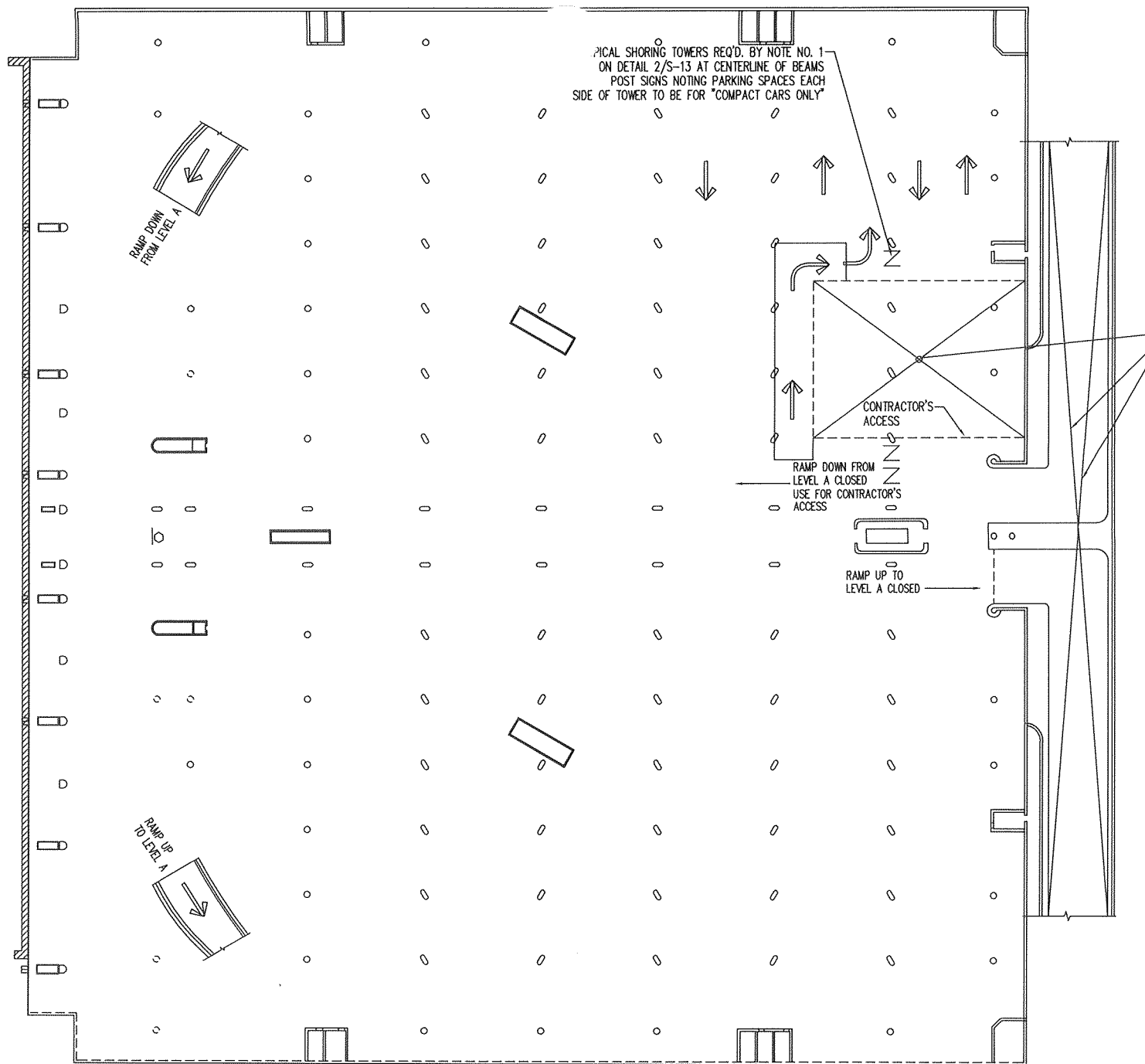

LOWER LEVEL B - PHASE 3 PLAN

NO SCALE

Building number:

5

Building Name:

MRI Clinic

Year Built:

1992

Gross Square Footage: (Net)

8,693 (6,520)

Significant Renovations / Modifications:

None

Usage:

MRI Clinic (between Buildings 1 & 2)

Building number:	6
Building Name:	Borden Pavilion
Year Built:	1997
Gross Square Footage: (Net)	65,649 (49,162)
Significant Renovations / Modifications:	None

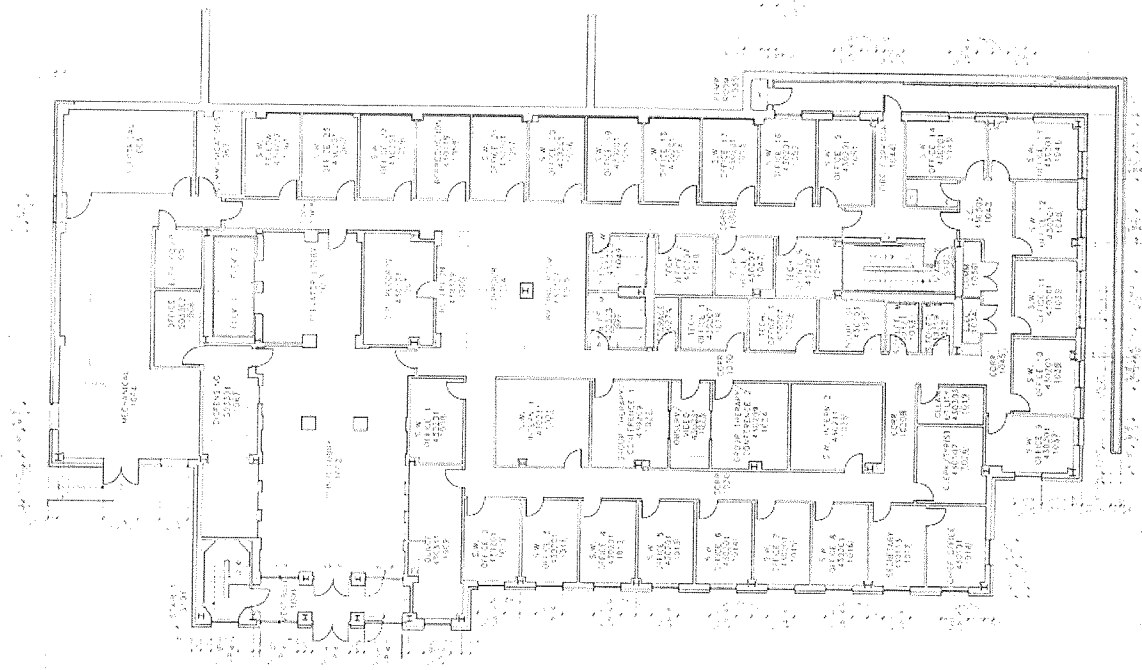

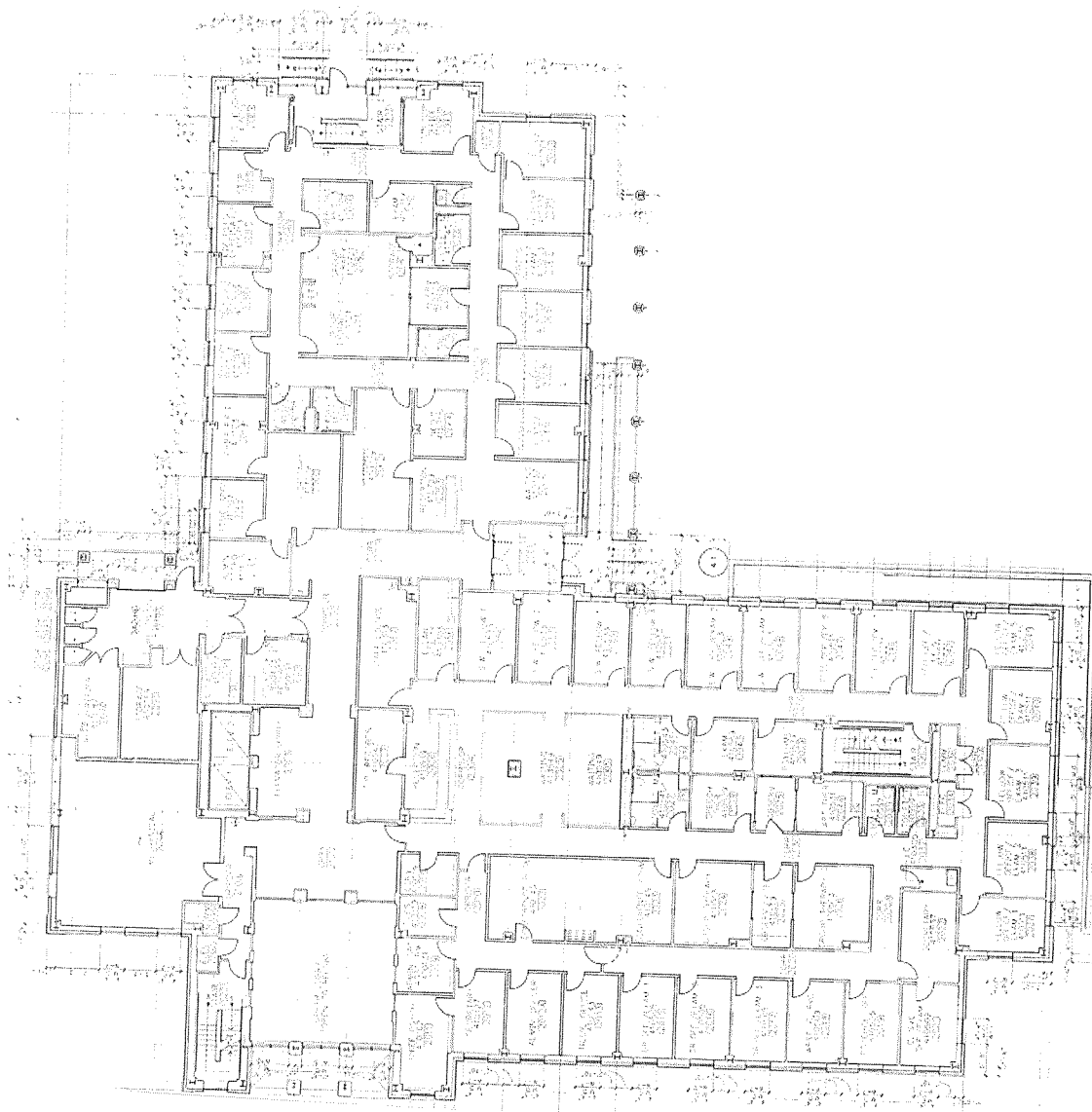

BLDG 6 2ND FLOOR 85

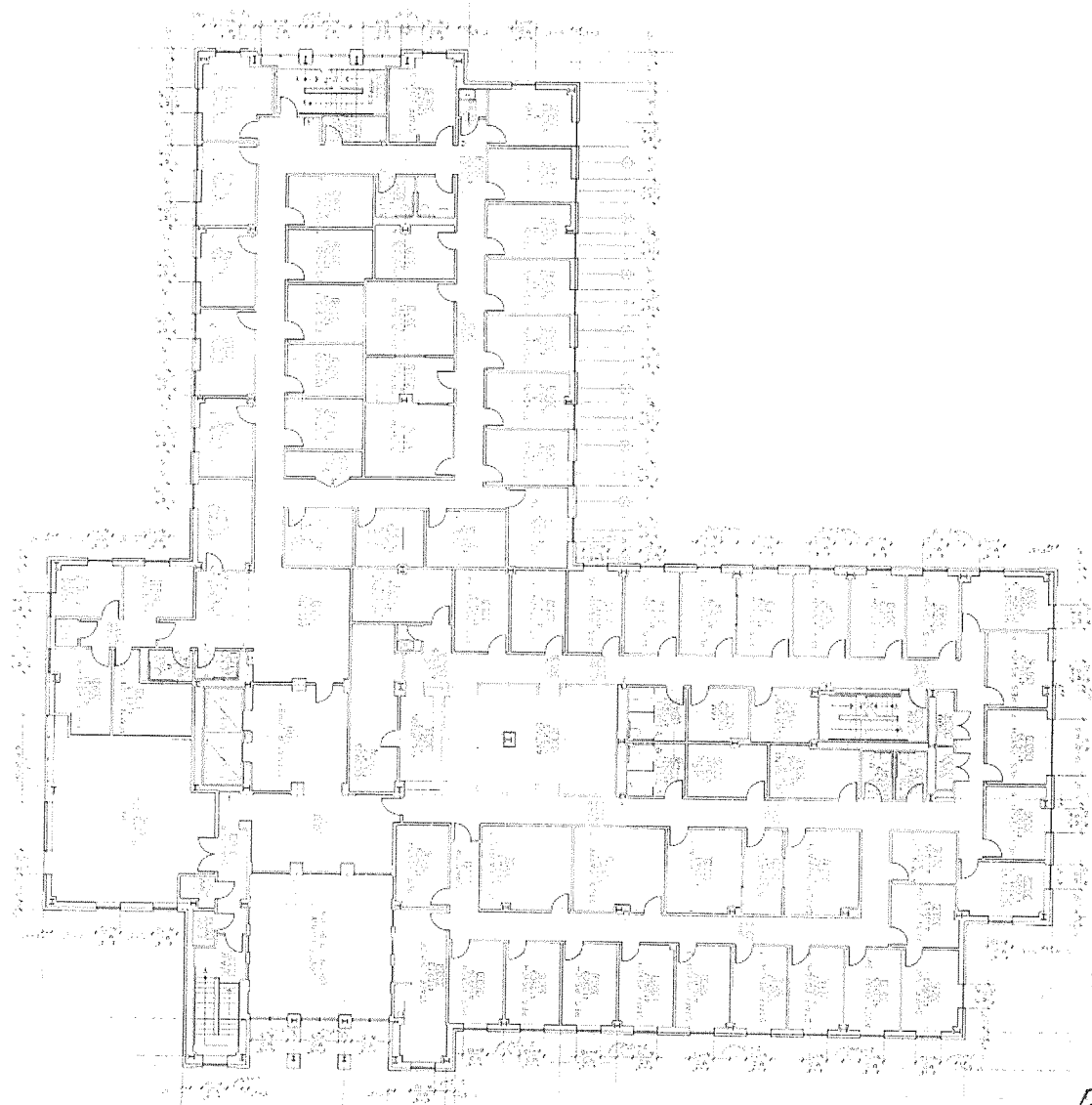

BLDG 6 3RD FLOOR

Building number:	7
Building Name:	Main Barracks
Year Built:	1910, renovation 2000
Gross Square Footage: (Net)	50,379 (37,784)
Significant Renovations / Modifications:	Lab, Structural and Admin renovation
Usage:	Pathology Labs

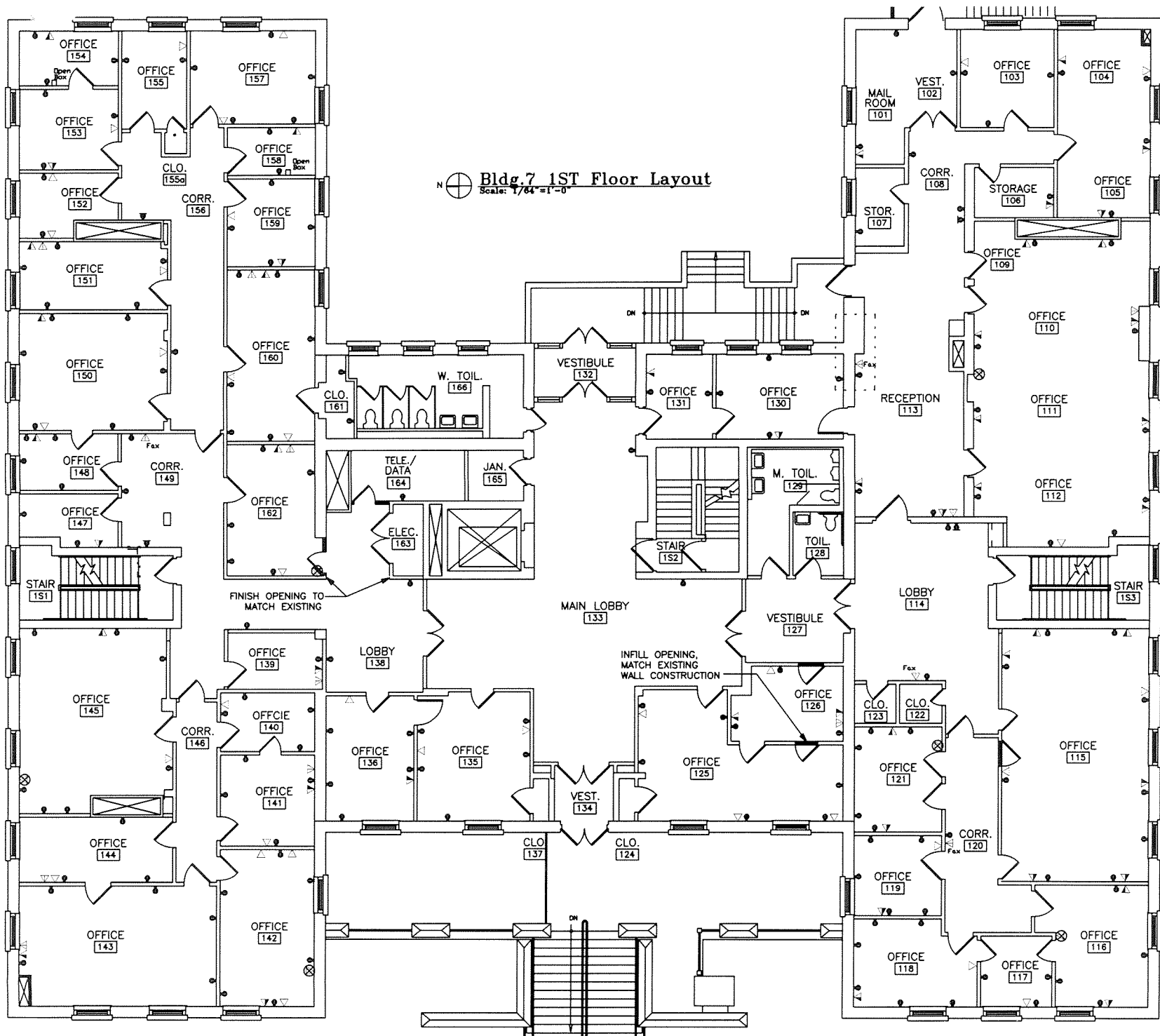

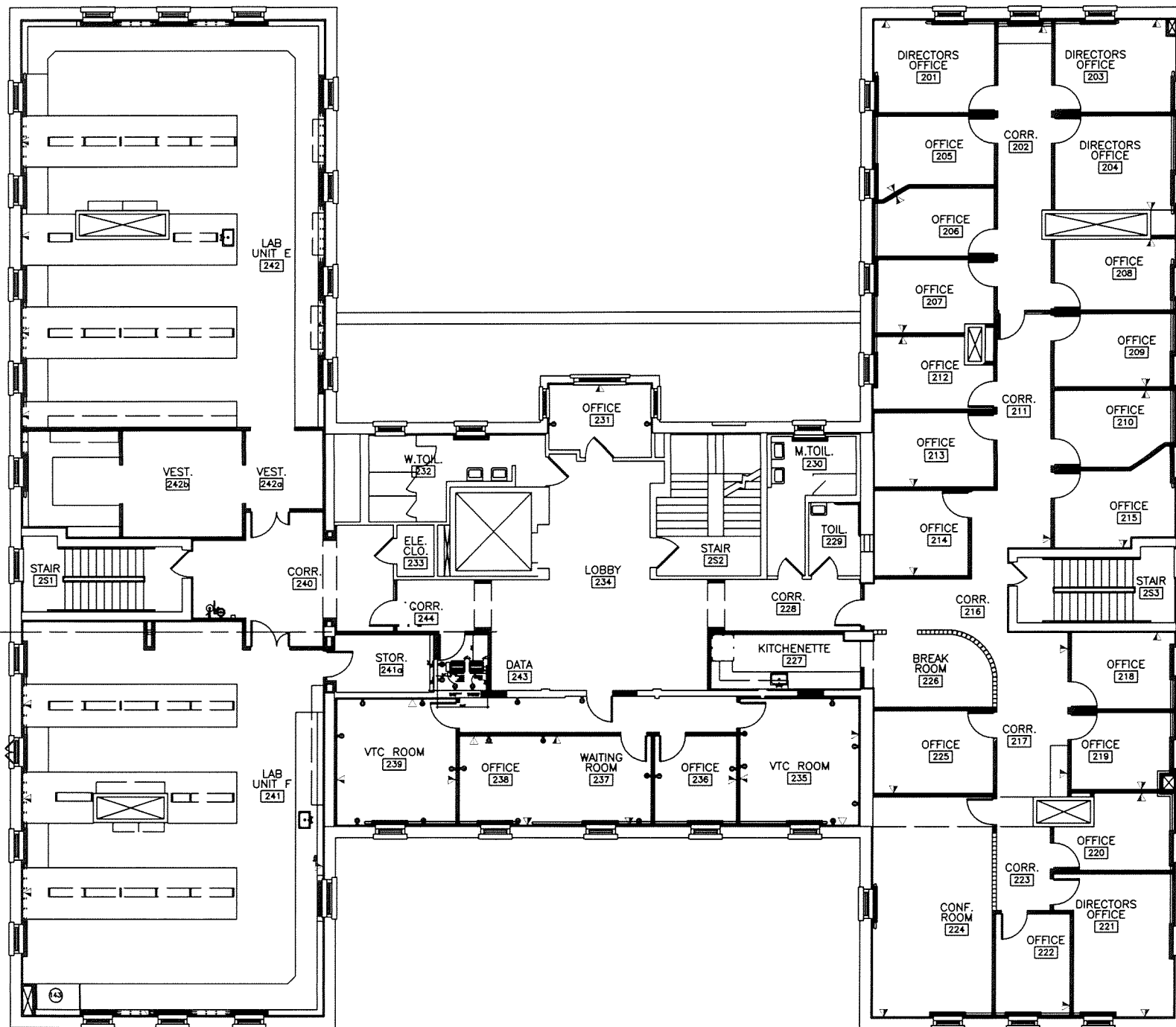

Legend - Electrical			
Requirements			
▽	0	New Duplex Data drop including ISDN Line	
▽	2	Existing Data drop locations	
⊕	12	New Electrical outlets	
⊕	11	Existing Electrical outlets	
▽	1	New Analog Lines	
▽	1	220 Power For Copiers	
⊖	0	Deactivate the existing phone drops	

Legend - Architectural	
	New Door
	Existing Door
	New Wall
	Existing Wall
	Wall to be removed

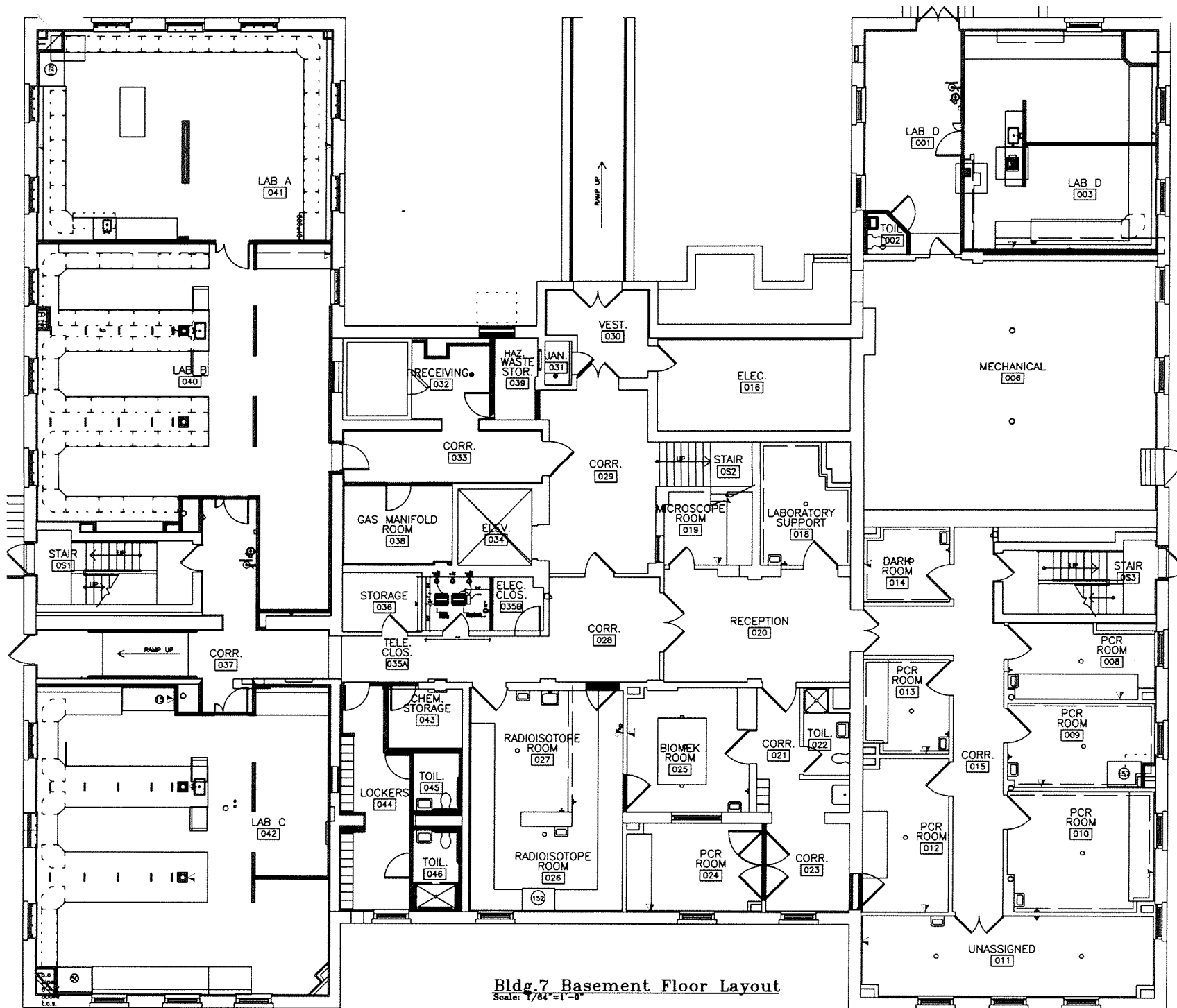

Bldg. 7 Basement Floor Layout
Scale: 1/8" = 1'-0"

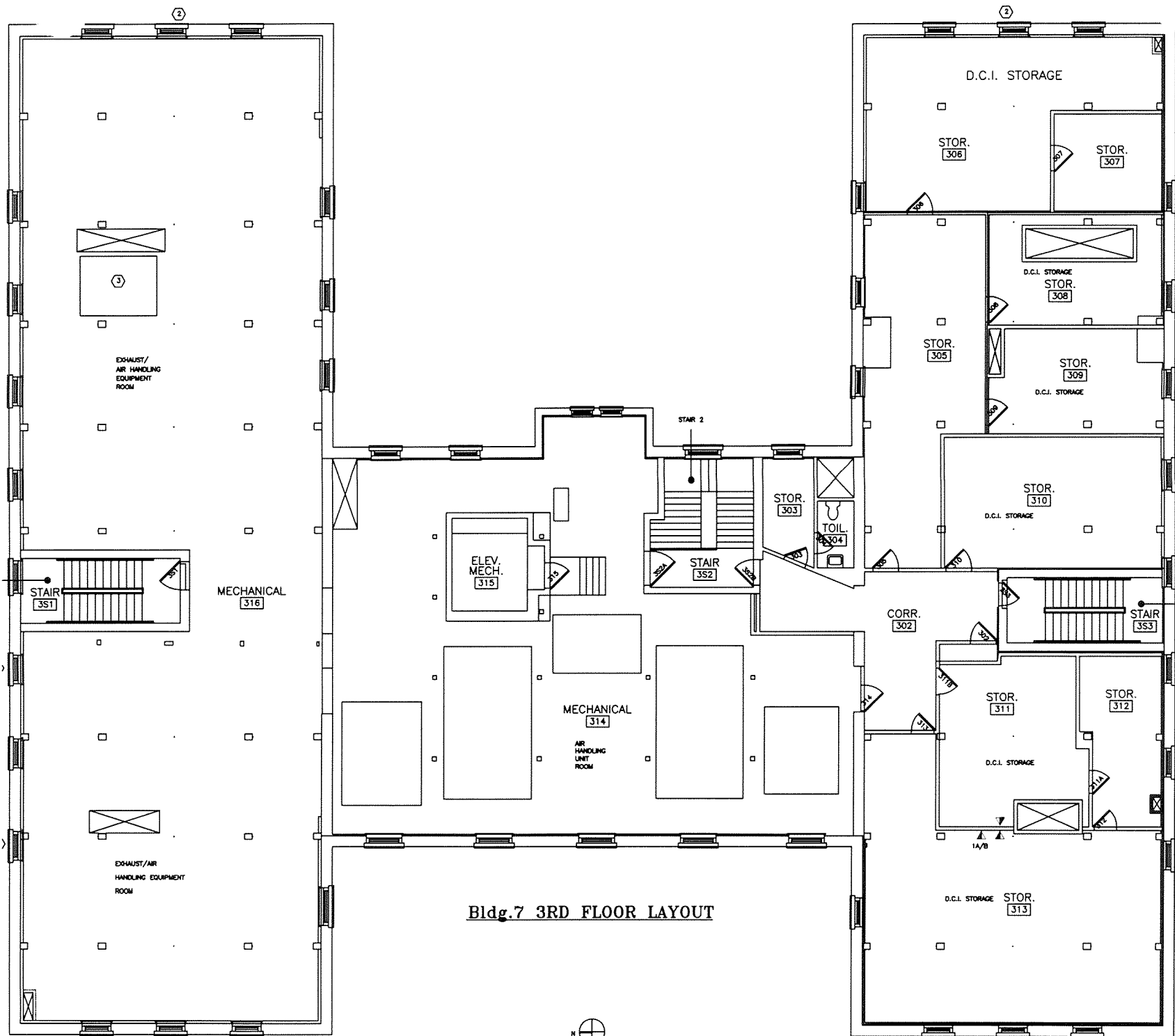

Building number:

8 (SIM. 9)

Building Name:

Historic House- Officers Quarters

Year Built:

1910

Gross Square Footage: (Net)

7,994 (5,996)

Significant Renovations / Modifications:

Windows, Kitchen Renovation

Usage:

General Officers Quarters

Building number:	9
Building Name:	Historic House- Officers Quarters
Year Built:	1910, renovation 2004
Gross Square Footage: (Net)	7,712 (5,784)
Significant Renovations / Modifications:	Complete Renovation
Usage:	General Officers Quarters



SCALE: 1/4" = 1' - 0"

DESIGNED BY:	WALTER REED ARMY MEDICAL CENTER			
DRAWN BY: W. Burston	OFFICE OF THE CENTER ENGINEER WASHINGTON, D.C.			
CHECKED BY:	BUILDING 8 - QUARTERS I			
SUBMITTED BY:				
CHIEF, PROJECTS & PLANS BRANCH				DATE
REQUESTING ACTIVITY LSP				DATE
APPROVED BY:	CODE IDENT. NO.	SIZE		
CENTER ENGINEER	DATE			
APPROVED BY:				
COMMANDING GENERAL	DATE	SCALE: 1/4" = 1'-0"		
		SHEET 2 OF 4		



NORTH

SECOND FLOOR PLAN

SCALE: 1/4" = 1'-0"

DESIGNED BY:		WALTER REED ARMY MEDICAL CENTER OFFICE OF THE CENTER ENGINEER WASHINGTON, D.C.	
DRAWN BY: W Brunson		1 Nov. 1965	
CHECKED BY:			
SUBMITTED BY:			
CHIEF, PROJECTS & PLANS BRANCH		DATE	
REQUESTING ACTIVITY APP		DATE	
APPROVED BY:		DATE	
CENTER ENGINEER		DATE	
APPROVED BY:		DATE	
COMMANDING GENERAL		DATE	
CODE IDENT. NO.		SIZE	
SCALE: 1/4" = 1'-0"		SHEET 3 OF 4	

BUILDING 8 - QUAR 1

95

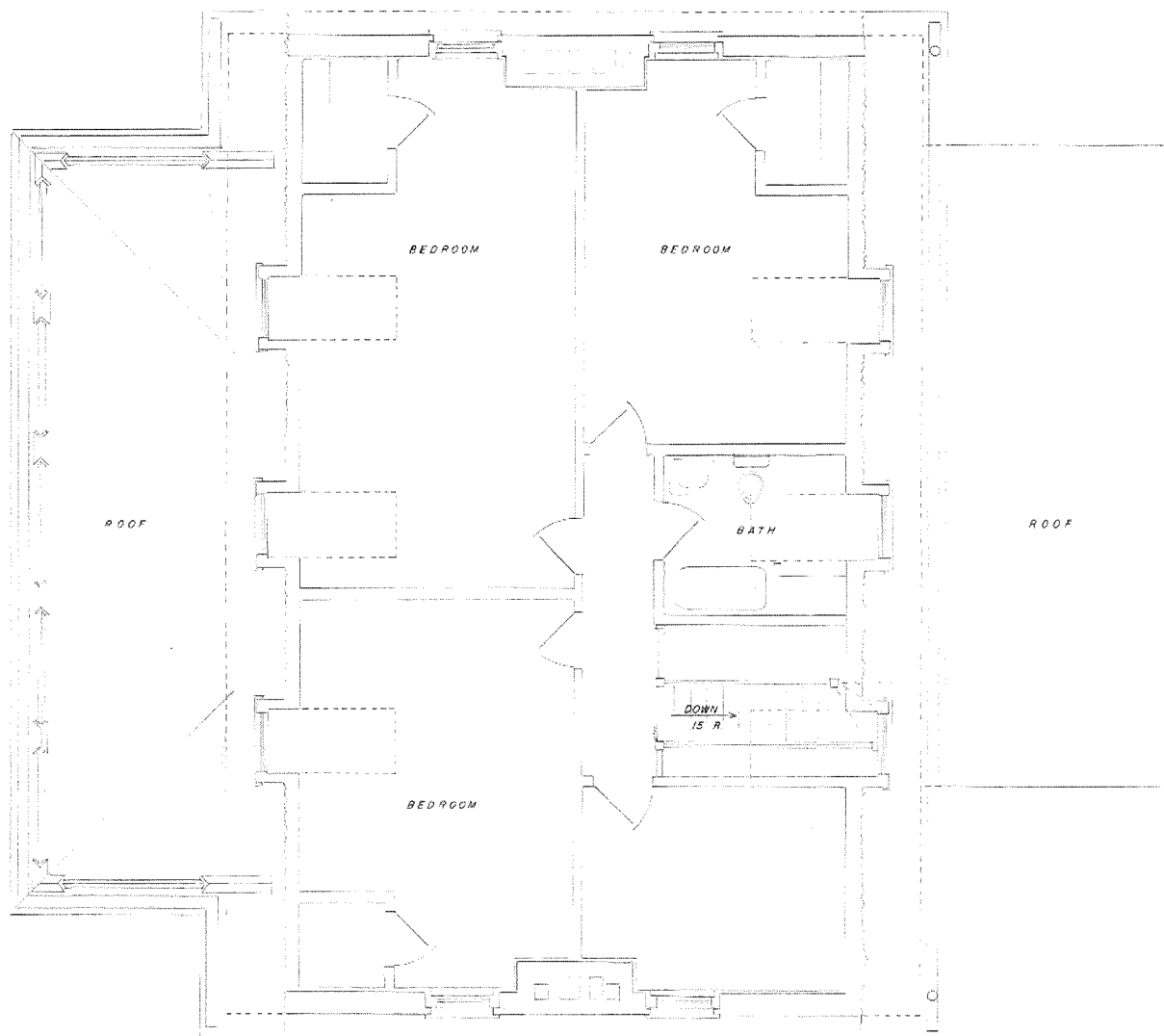

NORTH

THIRD FLOOR PLAN
SCALE: 1/4" = 1'-0"

DESIGNED BY:		WALTER REED ARMY MEDICAL CENTER OFFICE OF THE CENTER ENGINEER WASHINGTON, D.C.	
DRAWN BY: <i>W. Brunson</i>		1 Nov 1965	
CHECKED BY:			
SUBMITTED BY:			
CHIEF, PROJECTS & PLANS BRANCH	DATE		
REQUESTING ACTIVITY APP.	DATE		
APPROVED BY:	DATE		
CENTER ENGINEER	DATE		
APPROVED BY:	DATE		
COMMANDING GENERAL	DATE		
CODE IDENT. NO.		SIZE	96
SCALE: 1/4" = 1'-0"		SHEET 4 OF 4	

Building number:

11

Building Name:

Delano Hall, formerly nurses quarters, now used as an Administration Building

Year Built:

1929 additions 1931, 1933

Gross Square Footage: (Net)

148,679 (100,671)

Significant Renovations / Modifications:

Needs Major upgrades to HVAC, Utilities Systems, Windows and Roof.

Usage:

Administration / 33 Hotel rooms / 17 Barracks rooms and 2 Large conference rooms

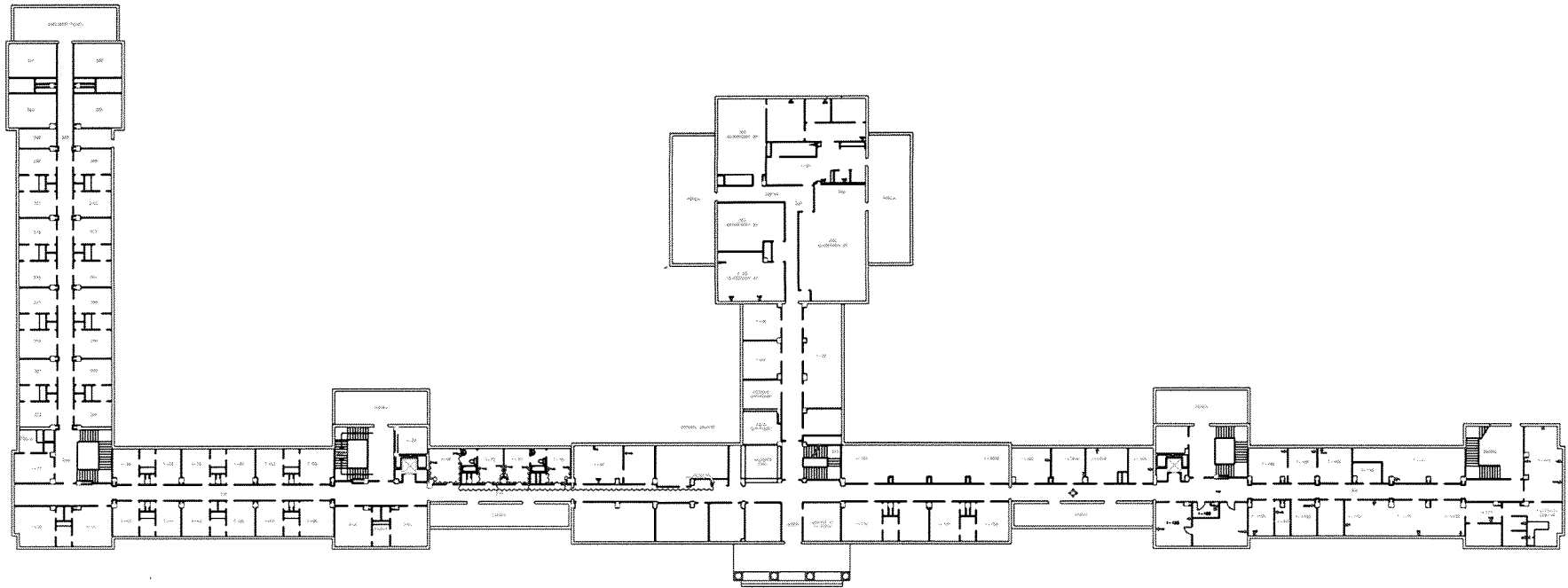

BLDG 11 FIRST FLOOR 98

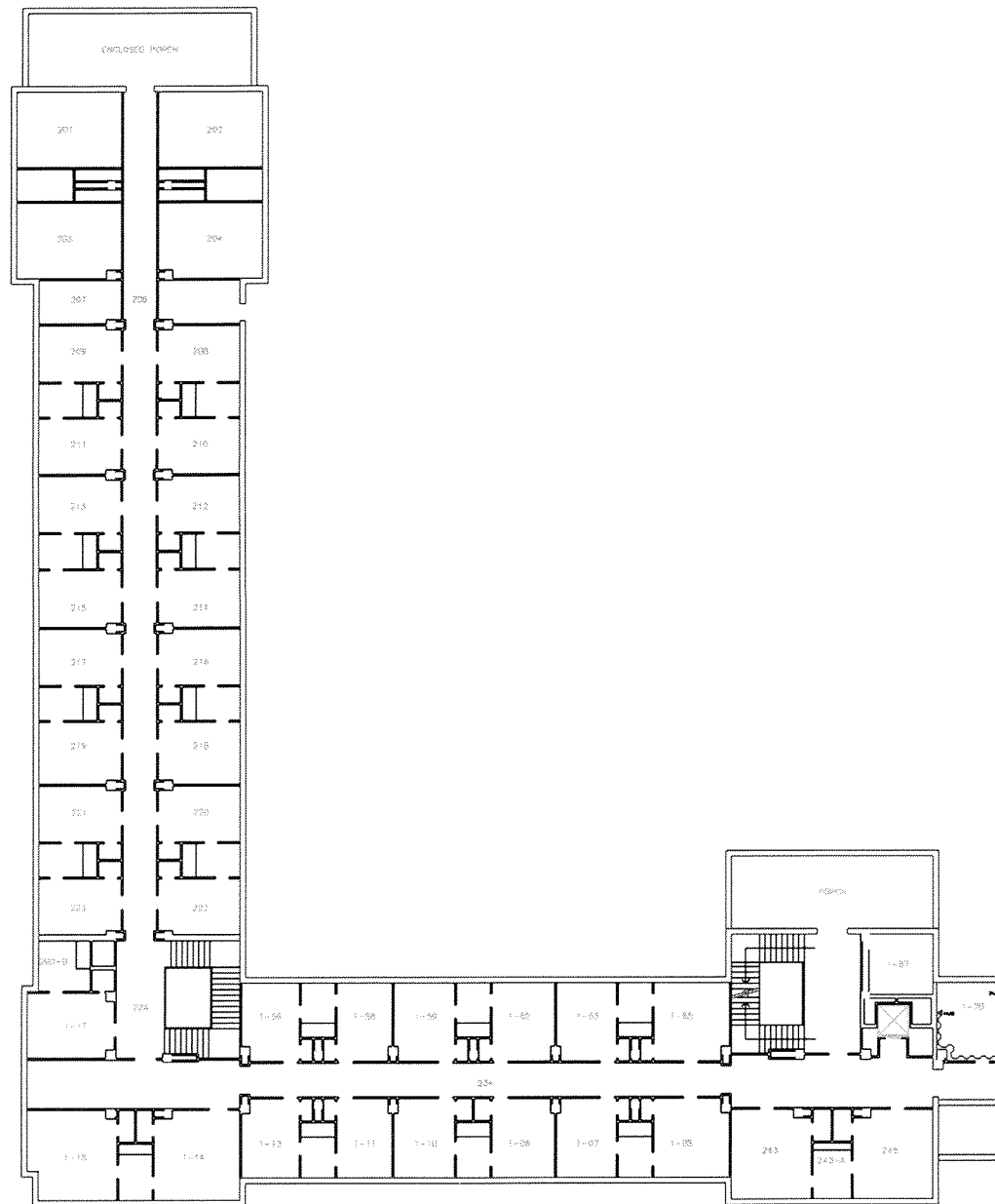

BLDG 11 1ST (EAST)



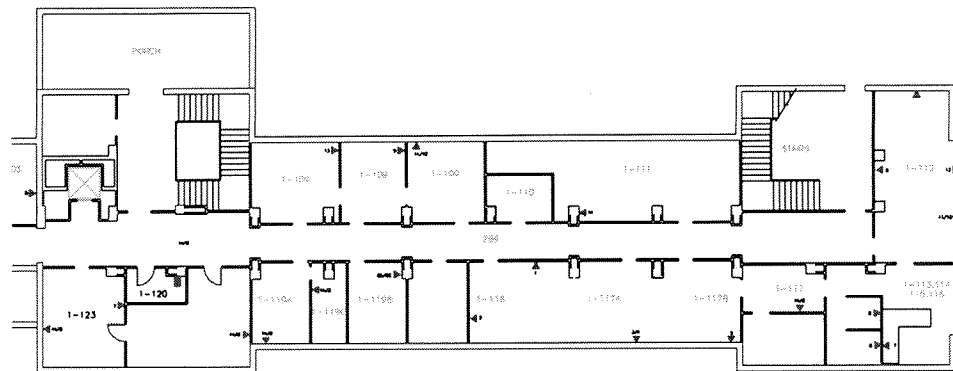

EXISTING HUBROOM
IN 1-120 BLDG. 11
PROPOSED NEW
HUBROOM NEAR 1-120
BLDG. 11

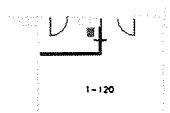

BLDG 11 1ST (WEST)

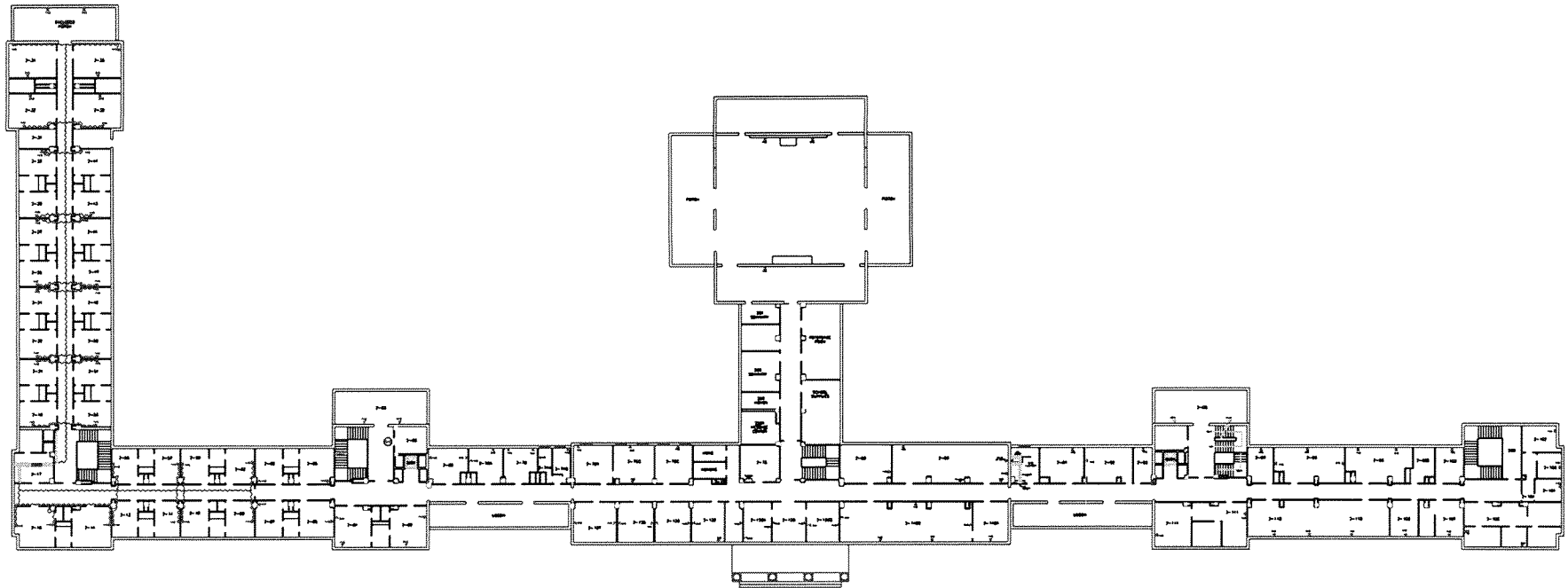

BLDG 11 2ND FLOOR

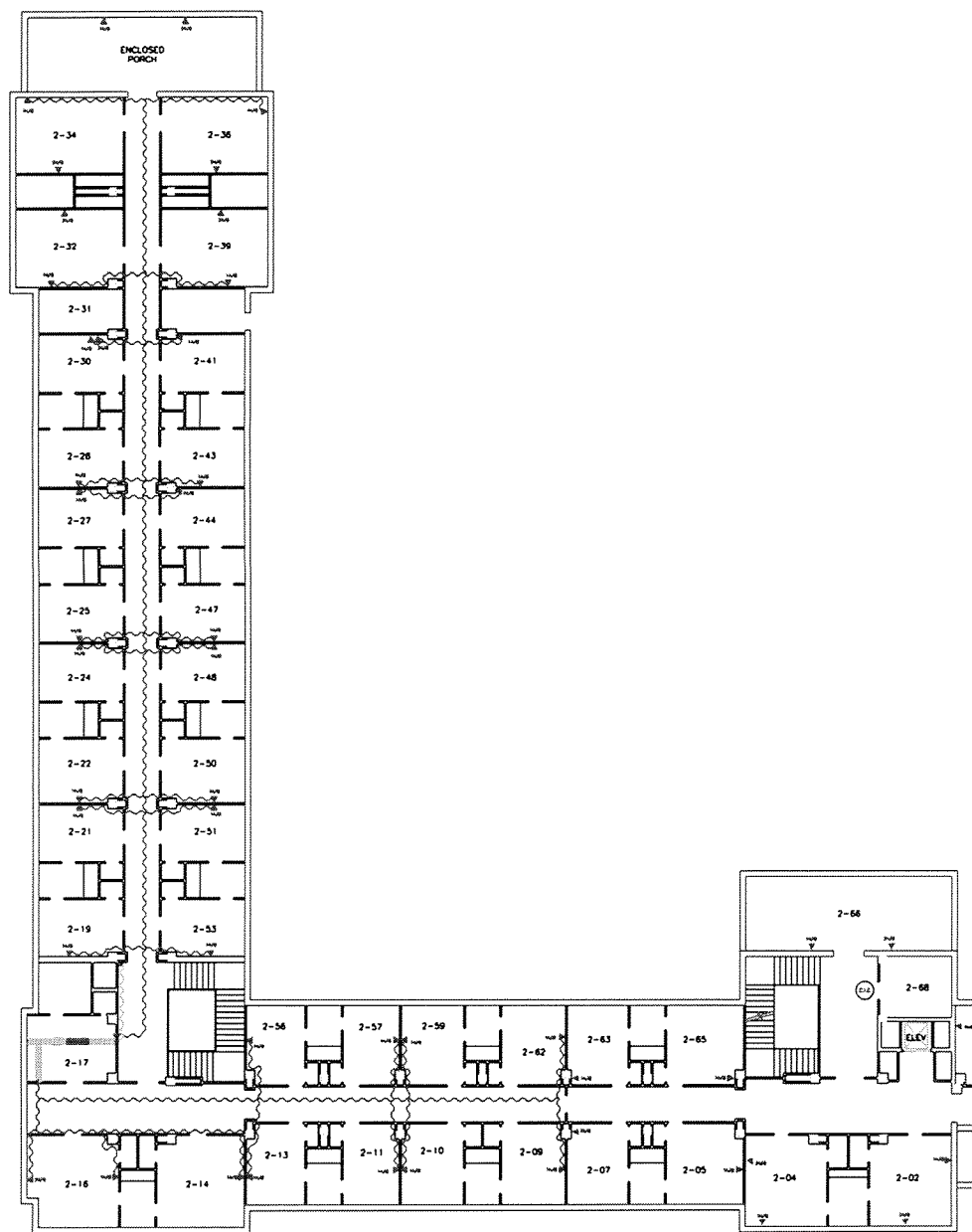

BLDG 11 2ND (EAST)

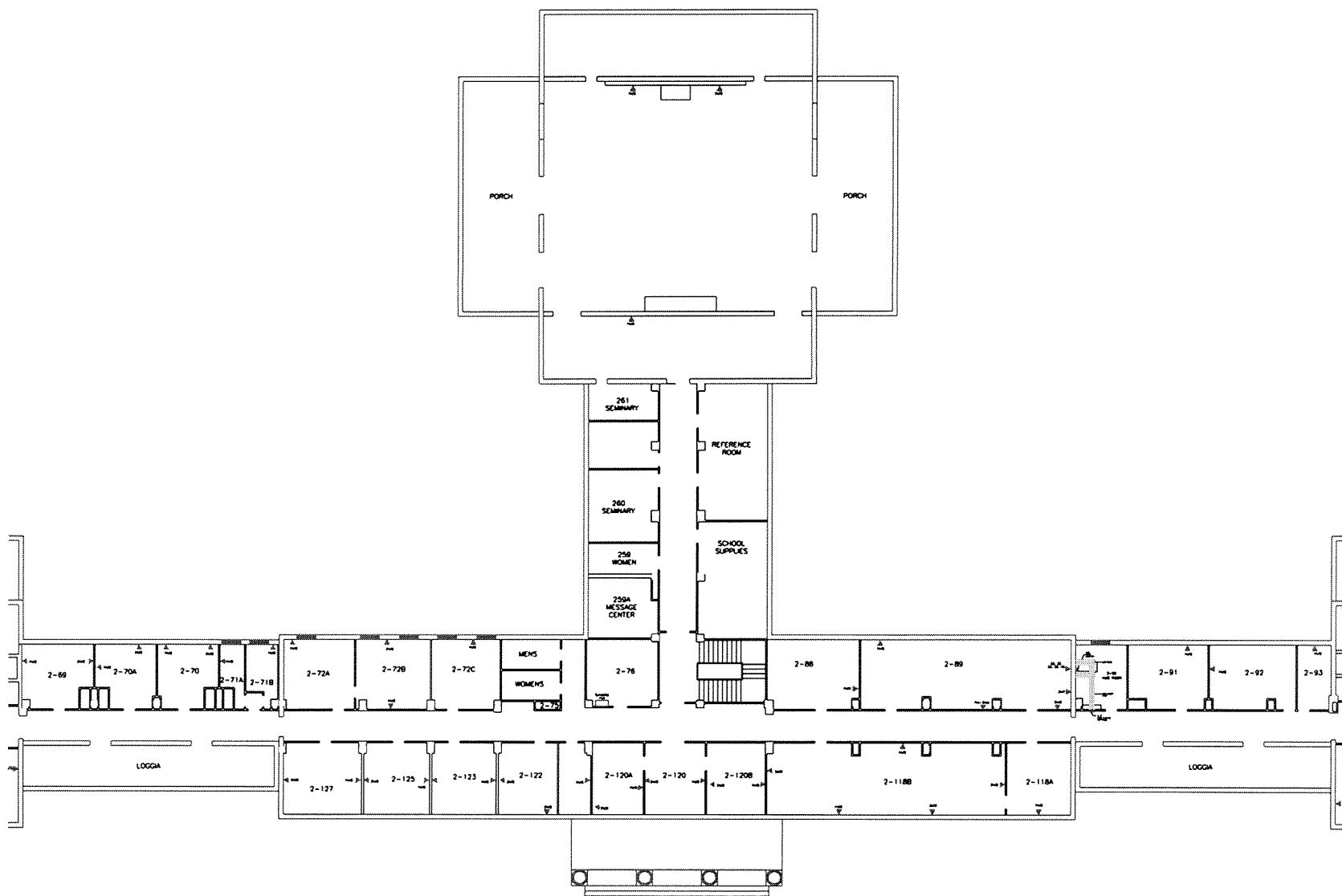

BLDG 11 2ND(CORE)

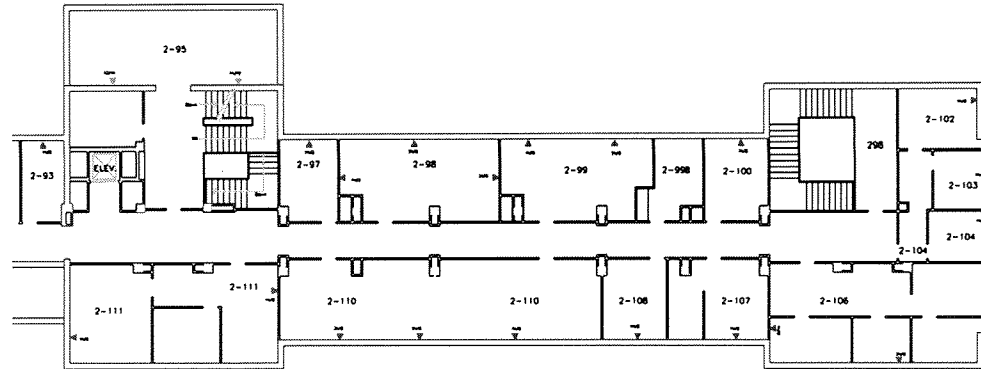

BLDG 11 2ND (WEST) 105

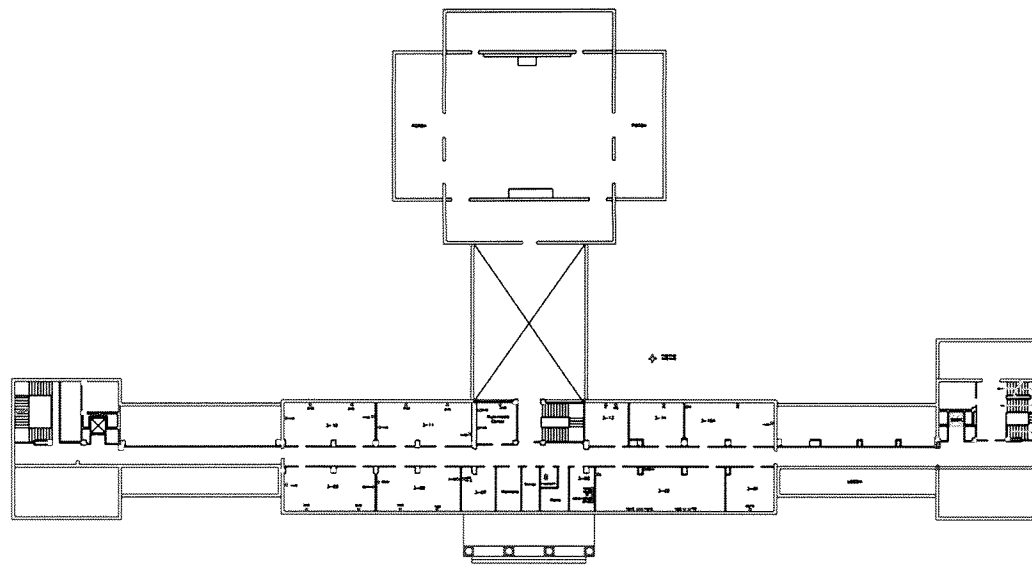

BLDG 11 3RD FLOOR

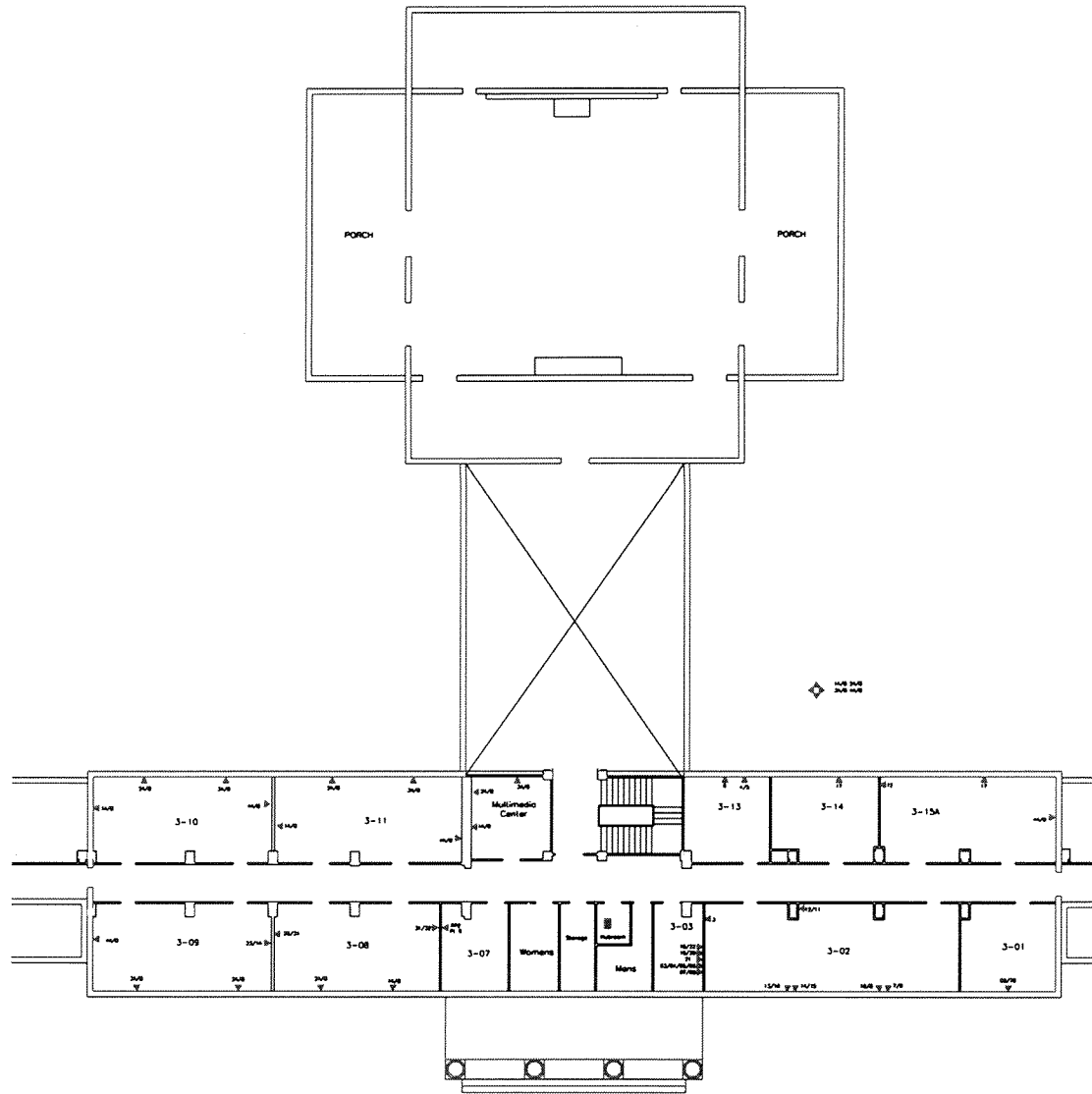

BLDG 11 3RD (CORE)

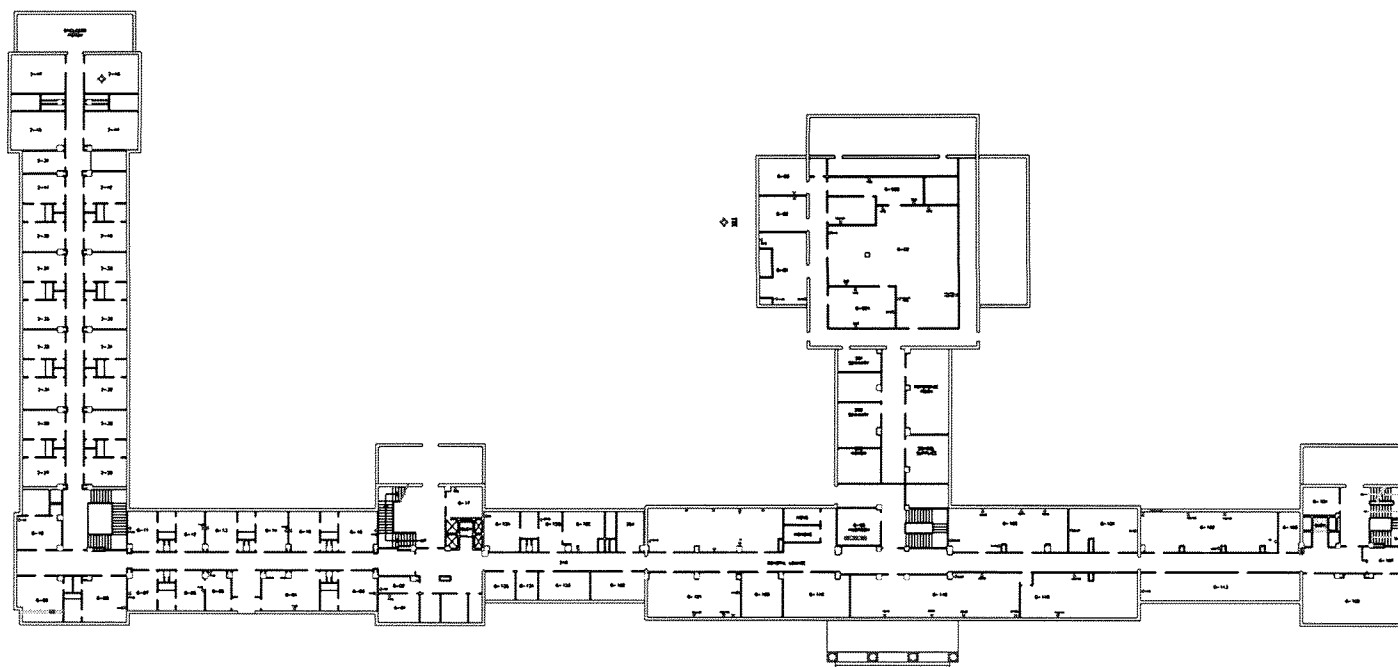

BLDG 11 GROUND
FLOOR

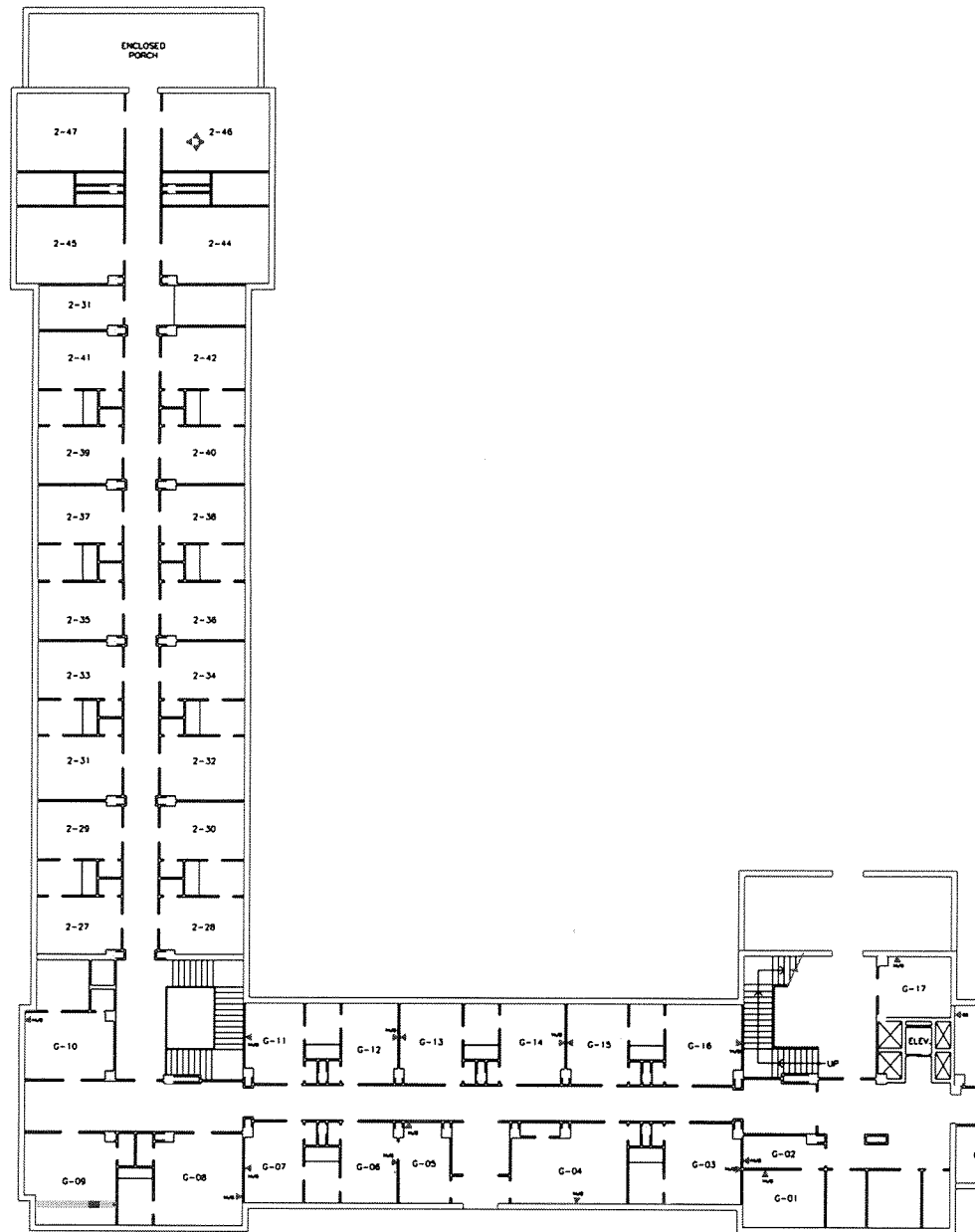

BLDG 11 GROUND (EAST) 109

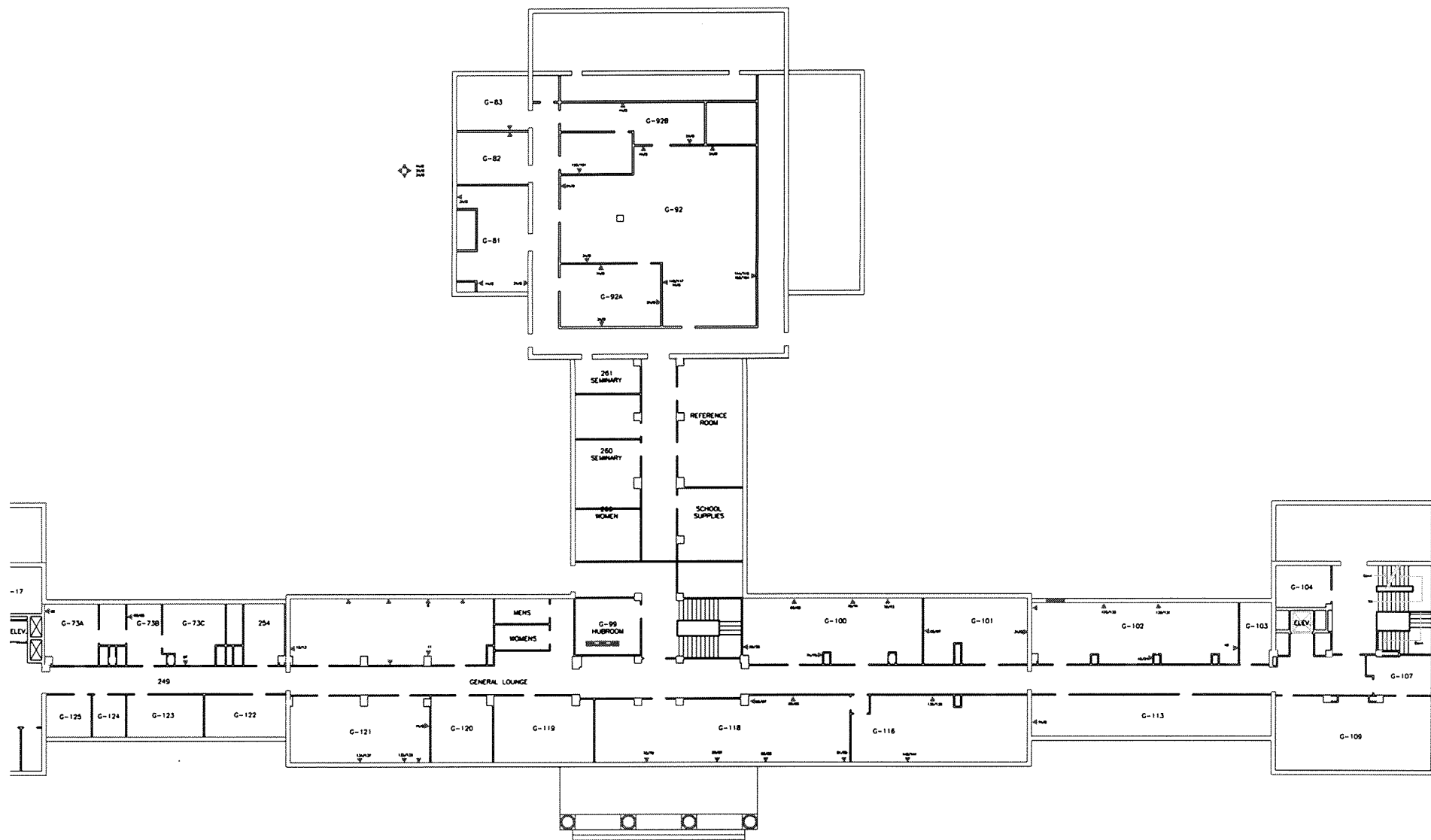

BLDG 11 GROUND (CORE) 110

Building number:

12

Building Name:

Officers Apartments

Year Built:

1911

Gross Square Footage: (Net)

18,019 (13,514)

Significant Renovations / Modifications:

**Needs Major upgrades to HVAC,
Utilities Systems & Historic
Restoration**

Usage:

Police station

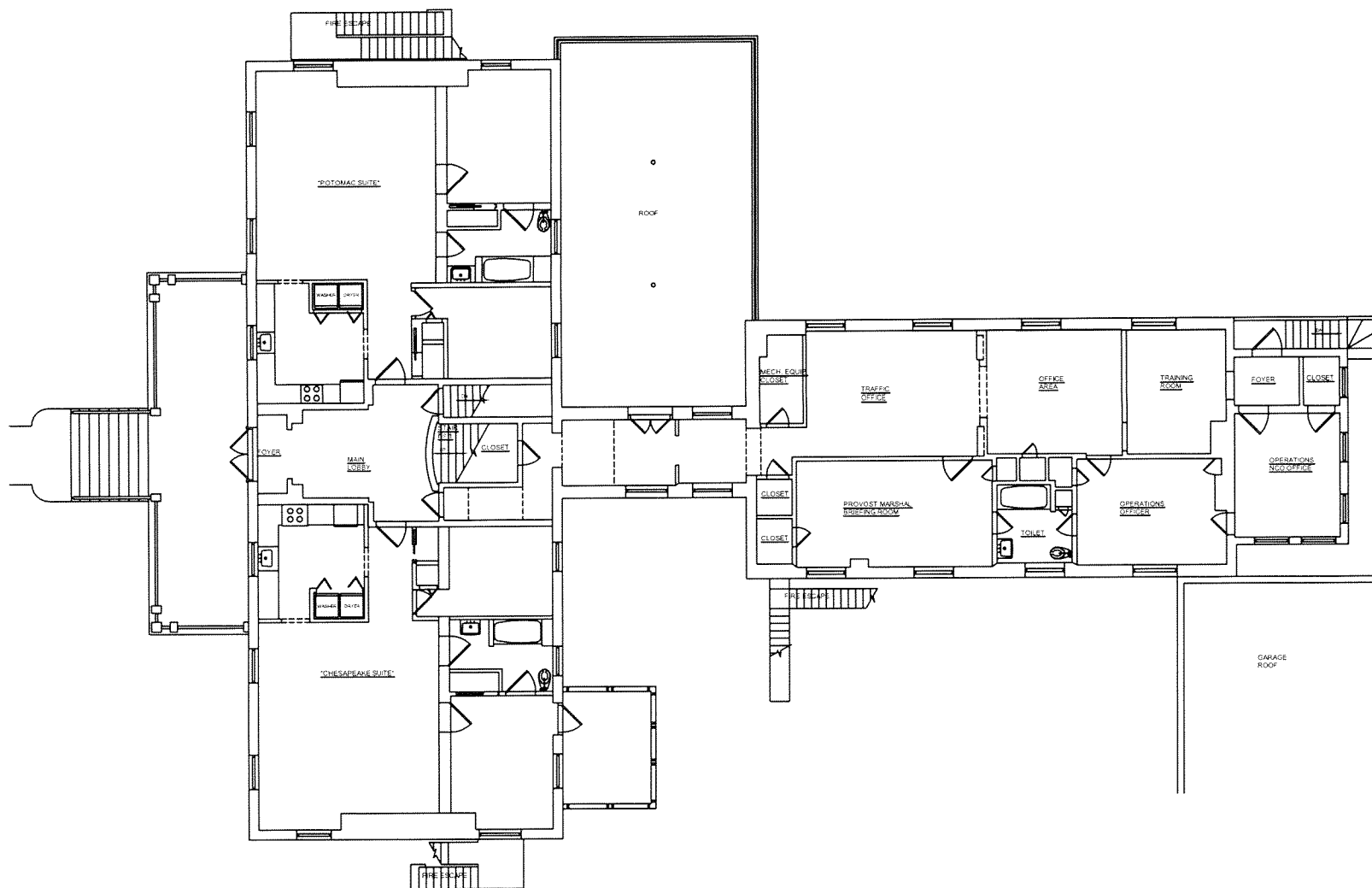

⊕ 1st Floor - Building 12

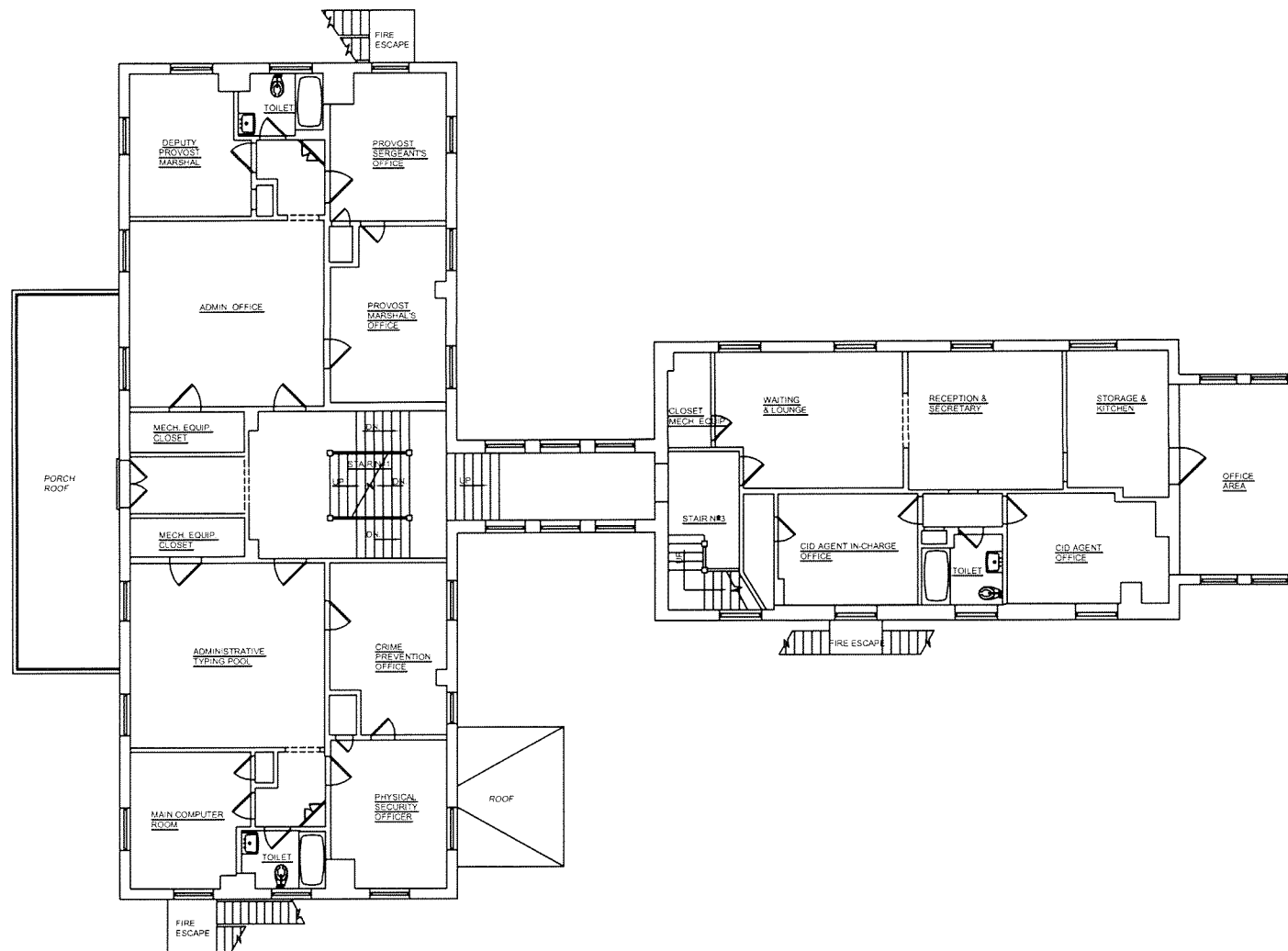

⊕ 2nd Floor - Building 12

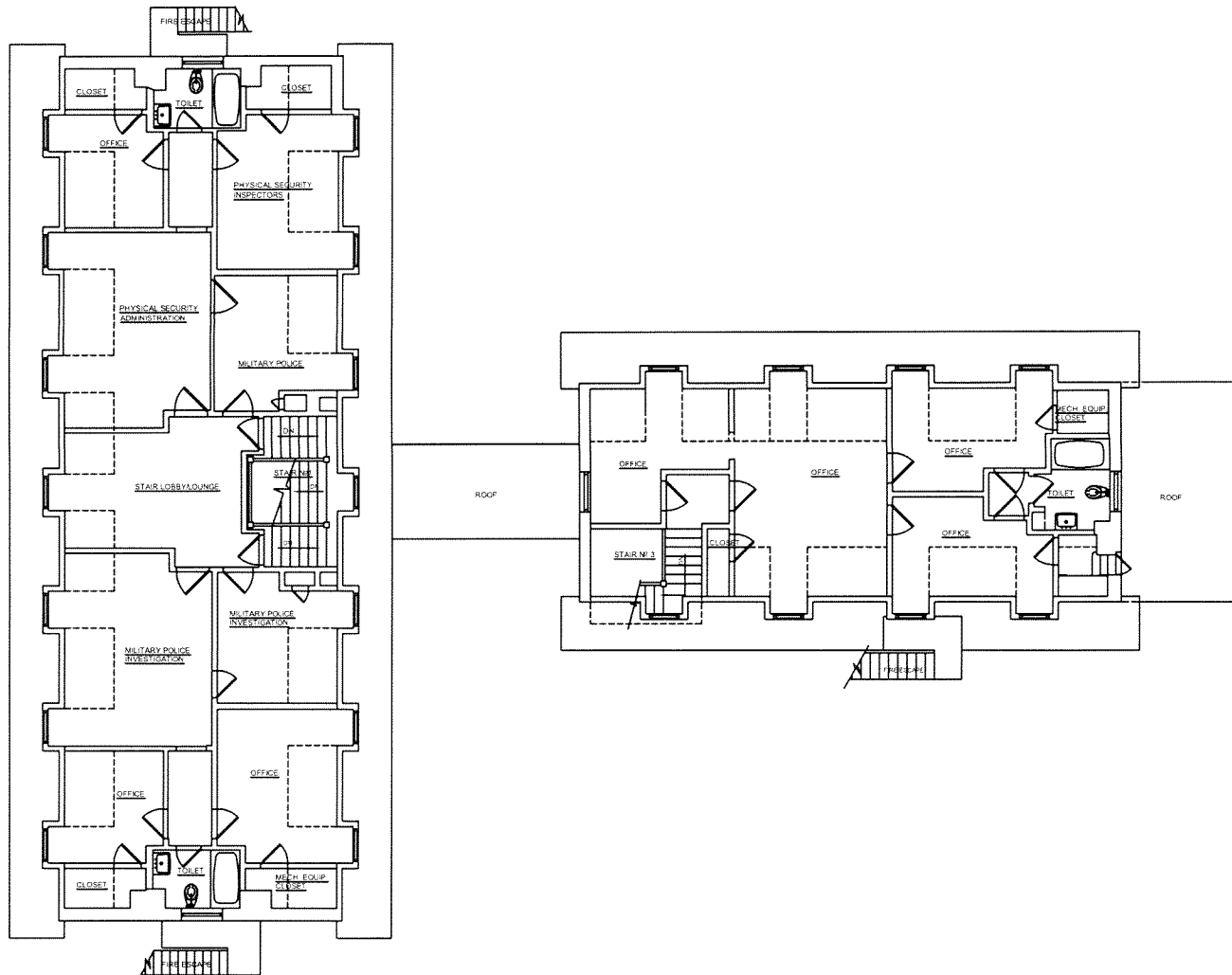

⊕ 3rd Floor - Building 12

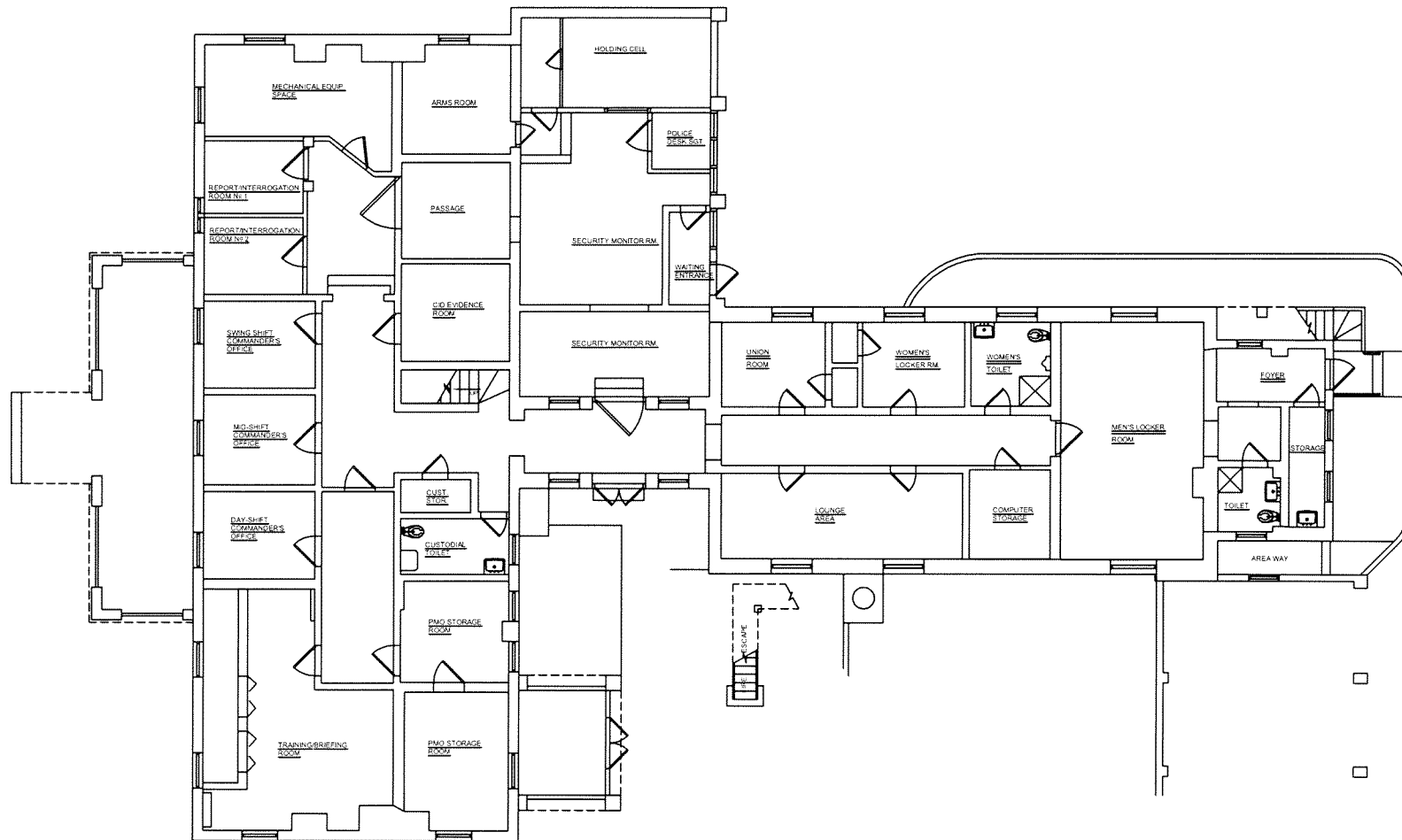

⊕ Basement - Building 12

Building number:	14
Building Name:	Abrams Hall
Year Built:	1976
Gross Square Footage: (Net)	170,821 (128,116)
Significant Renovations / Modifications:	Complete Barracks upgrade in progress.
Usage:	277 Enlisted housing and Brigade Plus a three story 487 space underground parking garage.

BLDG 14 1ST FLOOR

117

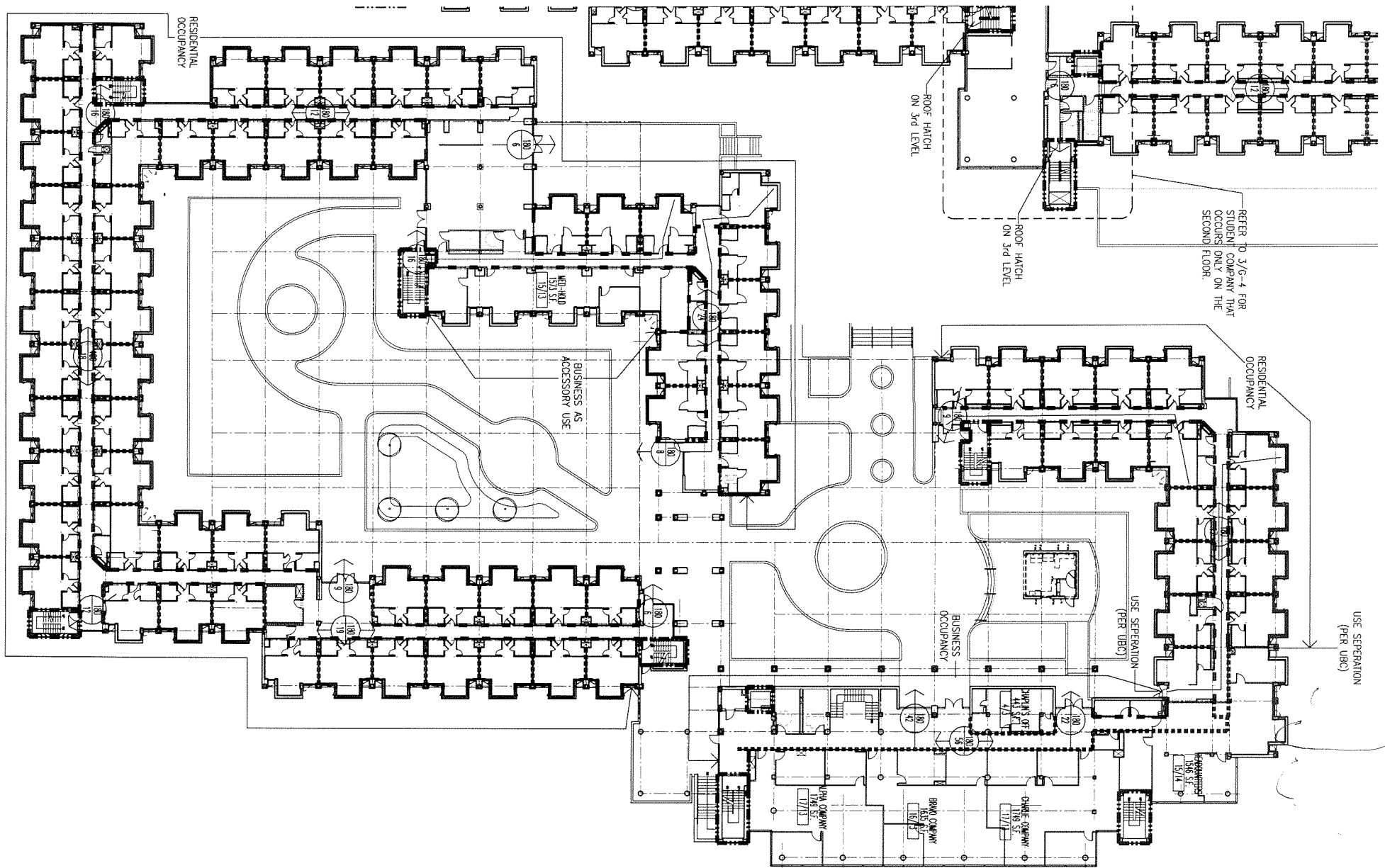

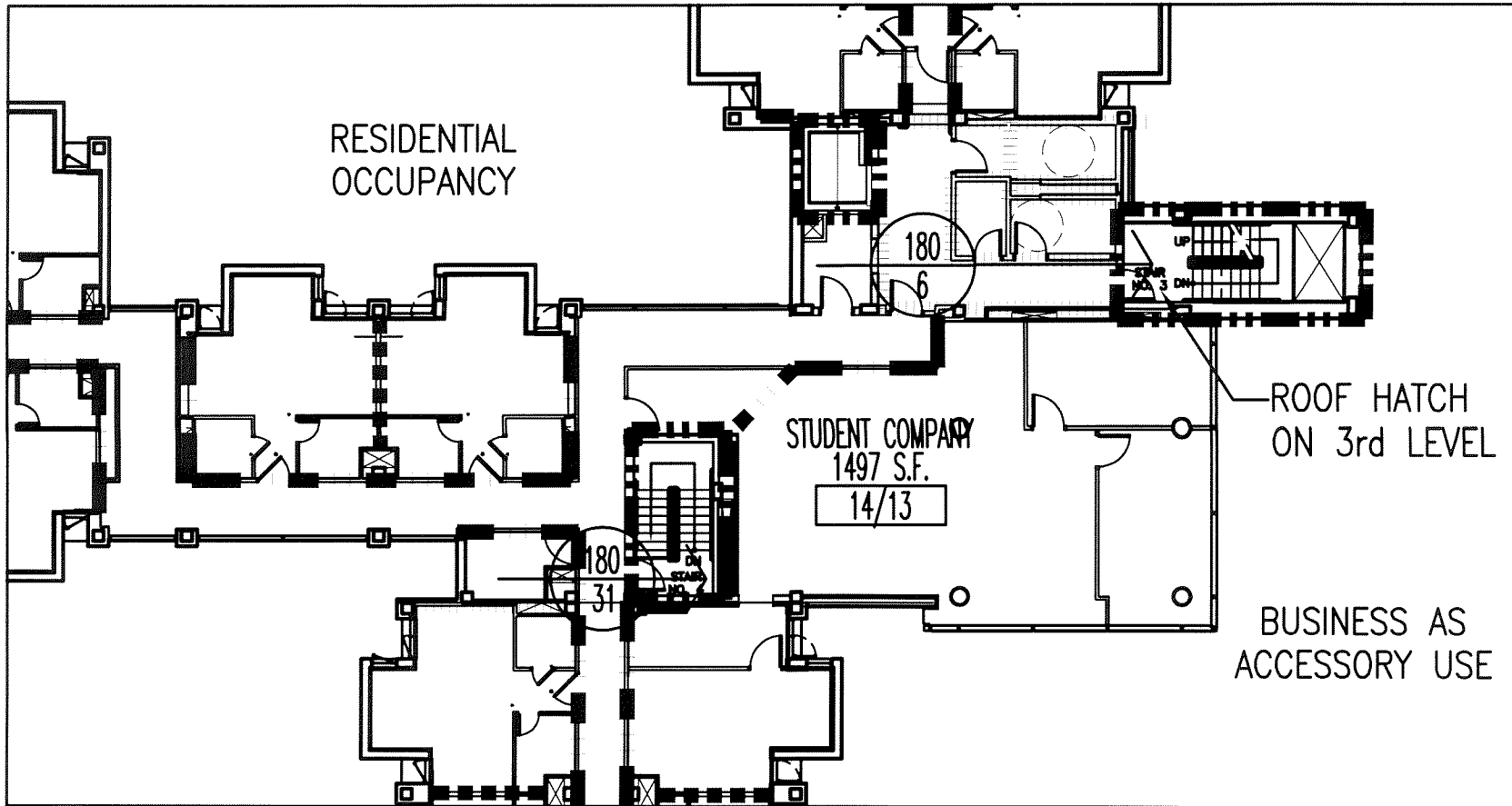

LIFE SAFETY ANALYSIS - STUDENT COMPANY (3rd FL.)

BLDG 14 3RD FLOOR

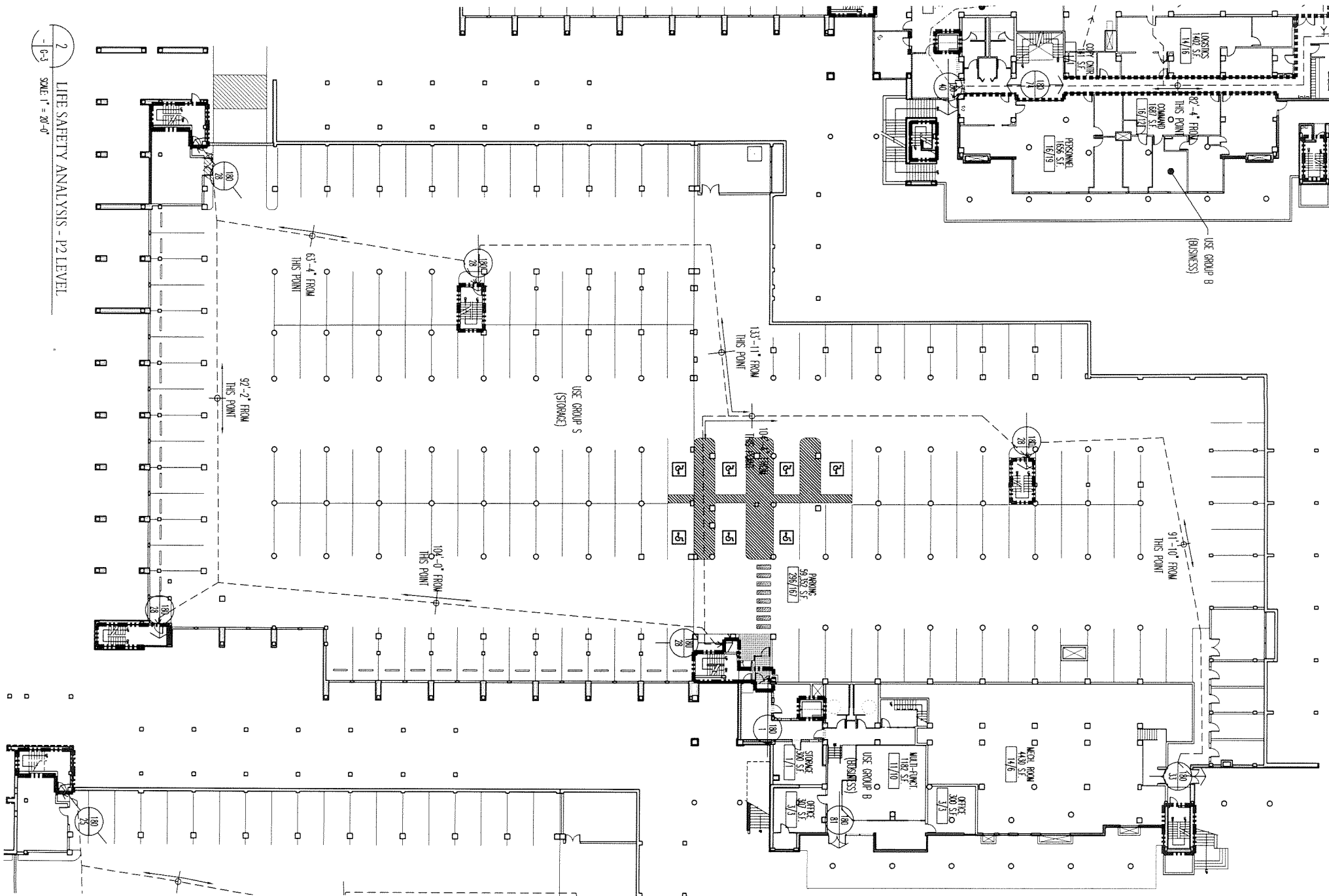

2 LIFE SAFETY ANALYSIS - P2 LEVEL
 - 6-3 SCALE: 1" = 20'-0"

BLDG 14 P.2 LEVEL

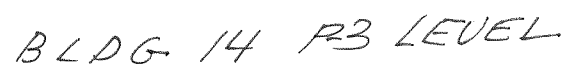
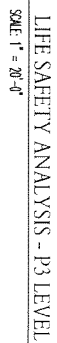

Building number:	15
Building Name:	Central Heating Plant
Year Built:	1918
Gross Square Footage: (Net)	25,042 (18,782)
Significant Renovations / Modifications:	Boiler Control Upgrade, New Low NOx Burners and roof
Usage:	Central Heating Plant. Four Boilers capable of producing 320,000 LB steam / Hr.

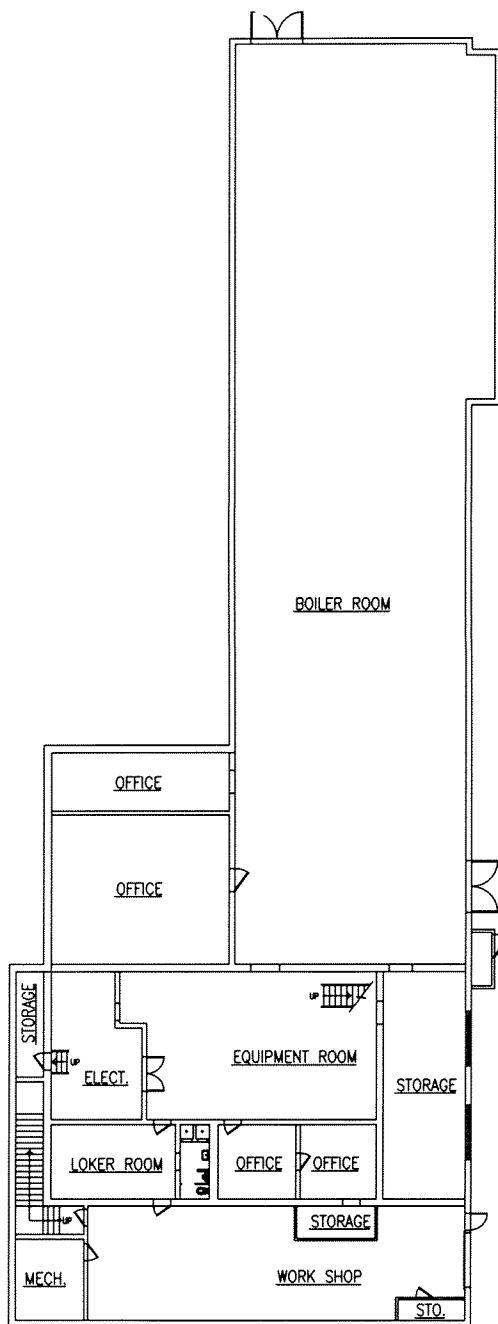

1st Floor - Building 15

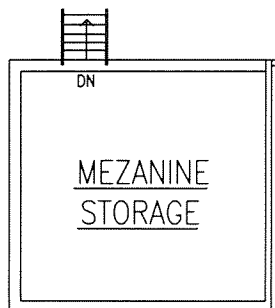
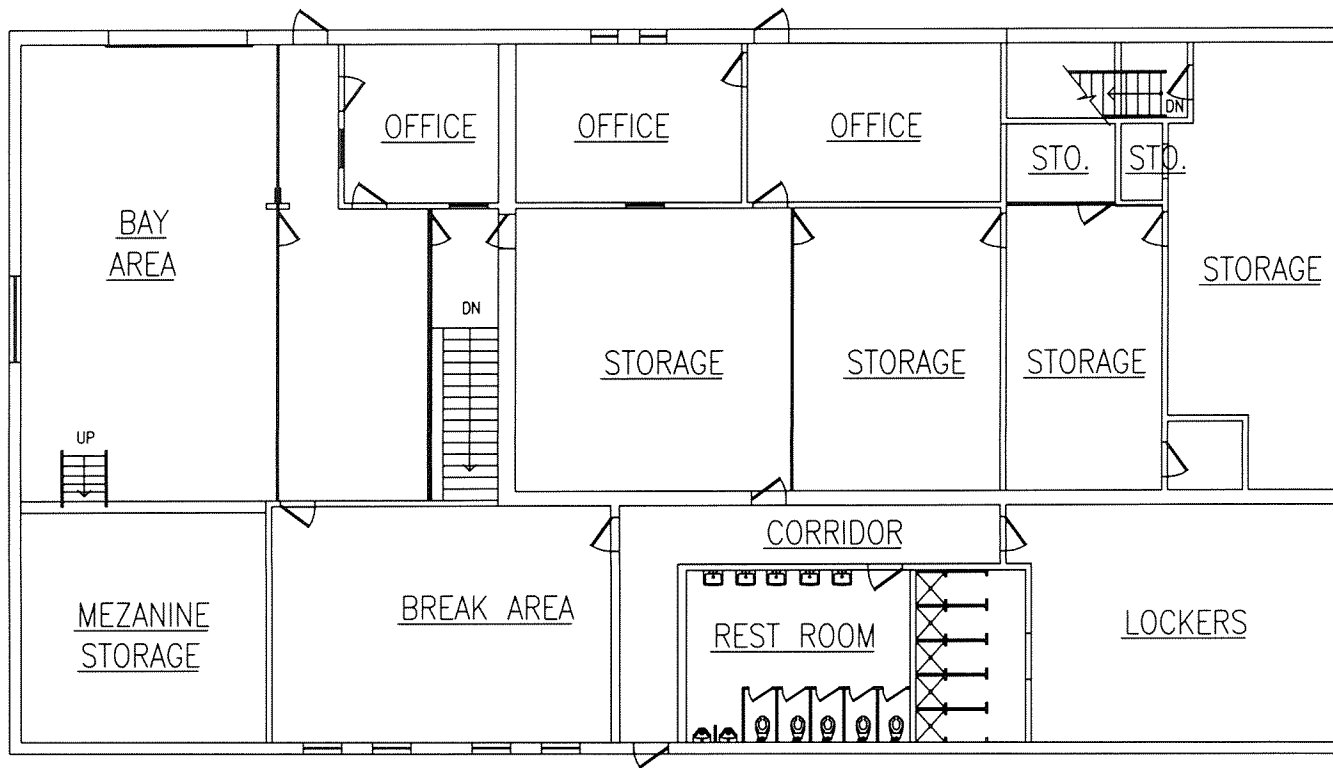

2nd Floor - Building 15

Building number:	16
Building Name:	Incinerator
Year Built:	1920, Renovation /Addition 2001
Gross Square Footage: (Net)	5,215 (3,911)
Significant Renovations / Modifications:	Complete Renovation /Addition
Usage:	DPW-T Maintenance Building

BASEMENT FLOOR PLAN
SCALE: 1/4" = 1'-0"

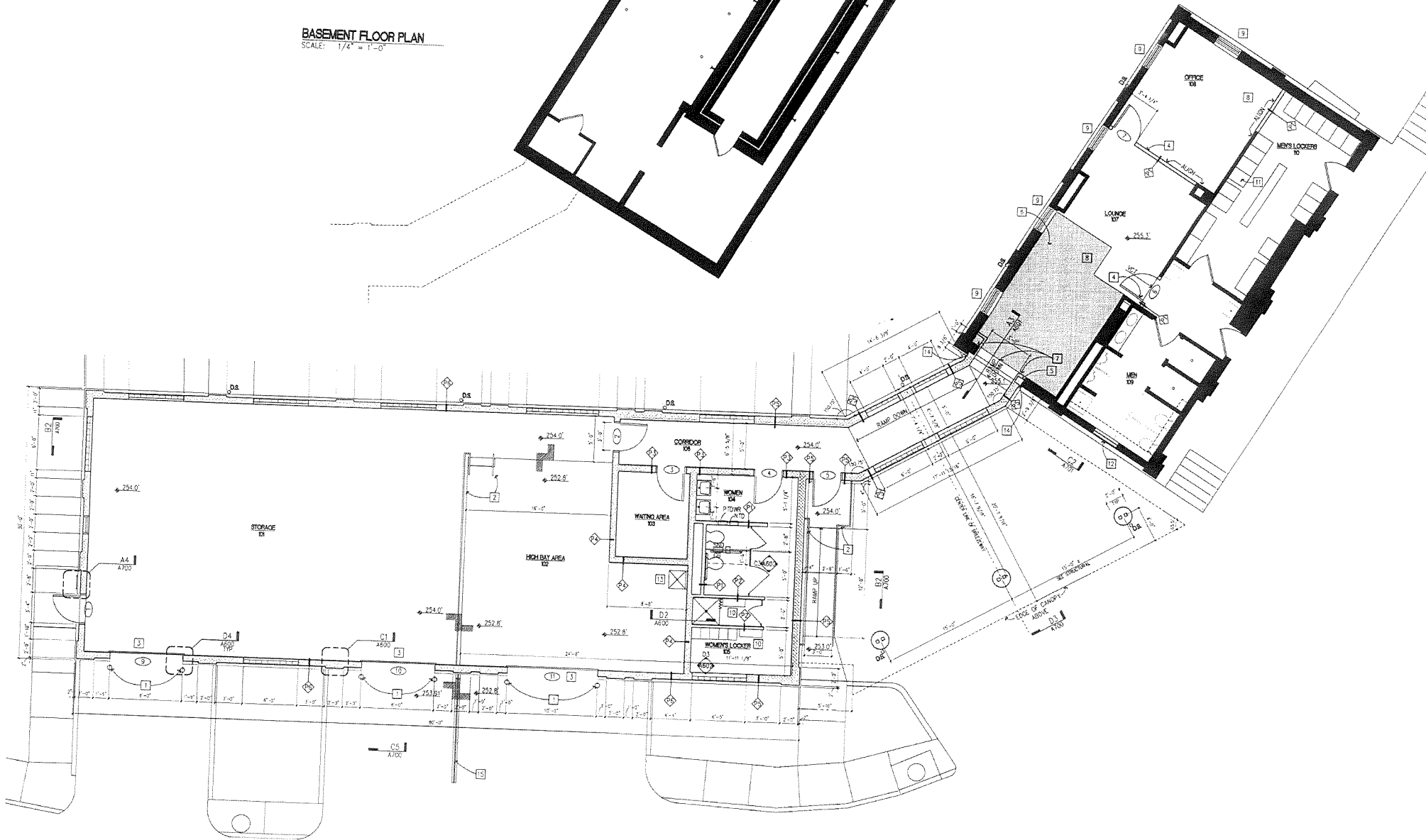
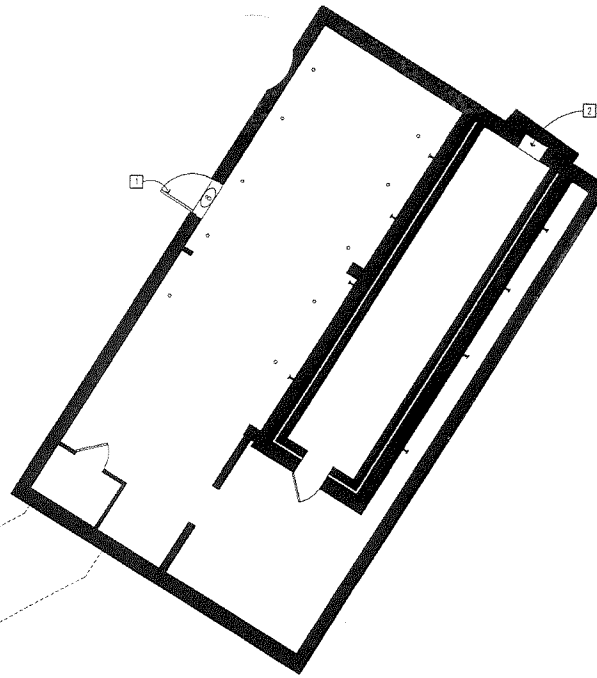

FIRST FLOOR PLAN
SCALE: 1/4" = 1'-0"

BLDG 16

Building number:	17
Building Name:	Service Club
Year Built:	1920, Renovation 1944
Gross Square Footage: (Net)	20,488
Significant Renovations / Modifications:	Complete Renovation /Addition
Usage:	Guest House

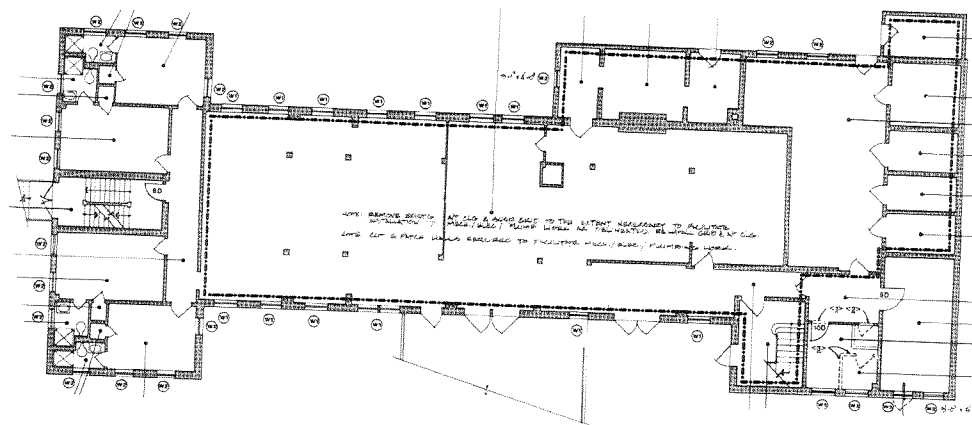

2 GROUND FLOOR PLAN
SCALE 1/8" = 1'-0"

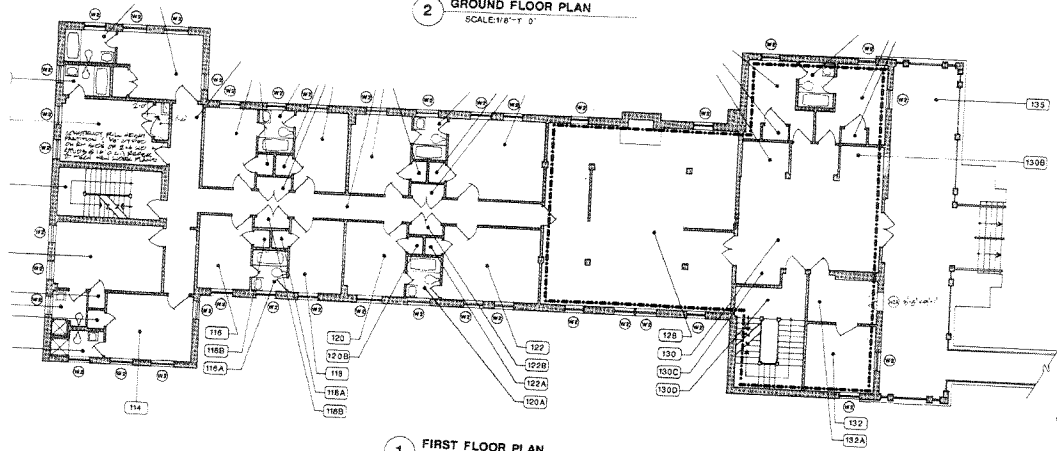

1 FIRST FLOOR PLAN
SCALE 1/8" = 1'-0"

BLDG 17

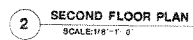

131

Building number:	18
Building Name :	Walter Reed Inn
Year Purchased:	1969, purchased 1989
Gross Square Footage: (Net)	43,325 (34,325)
Significant Renovations / Modifications:	Complete renovation scheduled under EUL, Developer has been selected.
Usage:	Three floor, 54 Transient Quarters and two level under ground parking garage

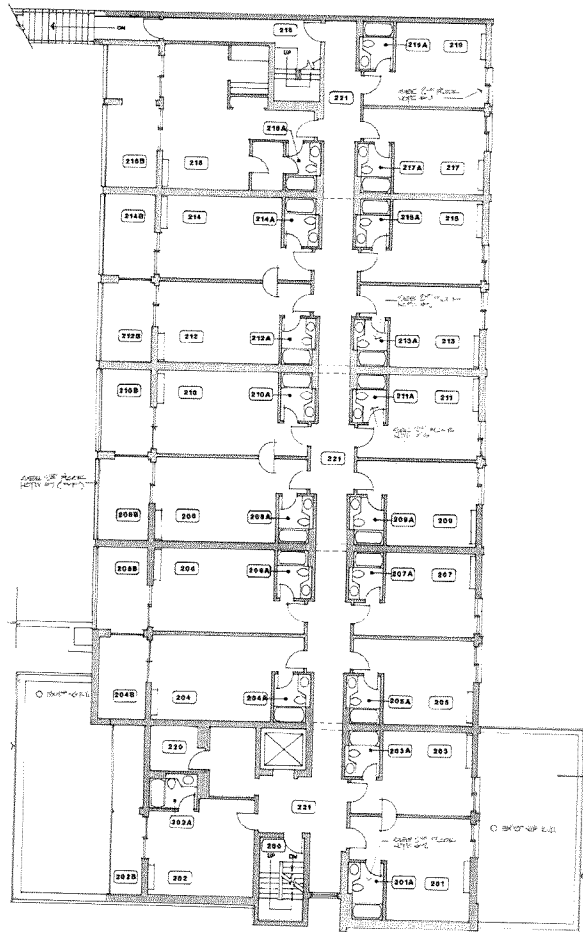

1 2ND FLOOR PLAN

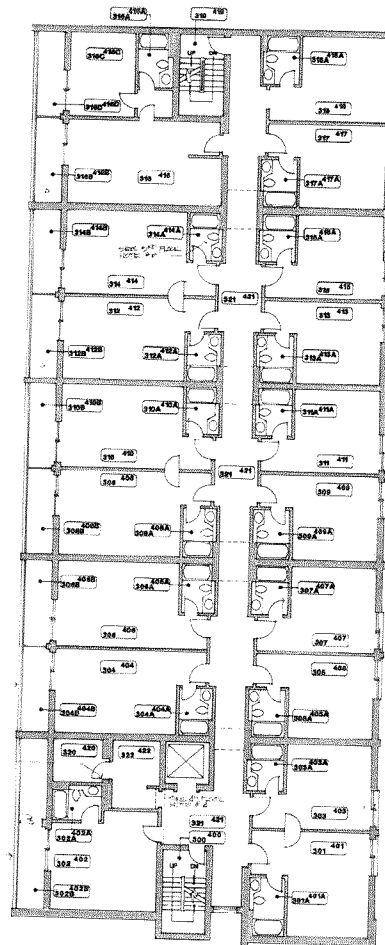

2 3RD & 4TH FLOOR PLAN

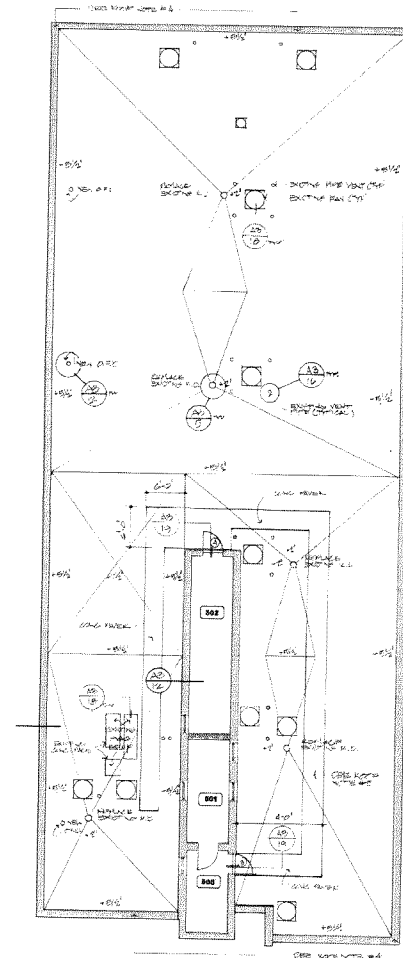

3 ROOF PLAN

Building number:	19
Building Name:	Historic House (Moved from original location)
Year Built:	1920
Gross Square Footage: (Net)	3,758 (2,819)
Significant Renovations / Modifications:	Lead Paint, Asbestos, Structural Damage existing
Usage:	Family Housing- Gen Officer quarters

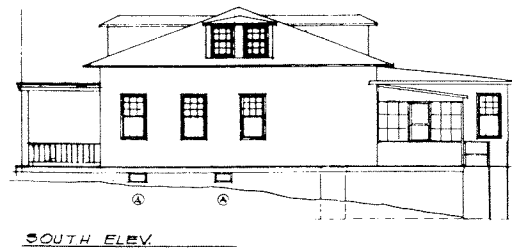
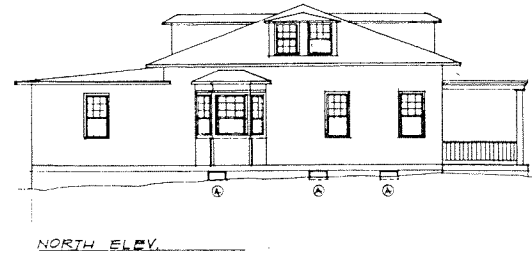
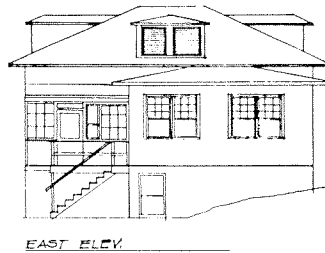
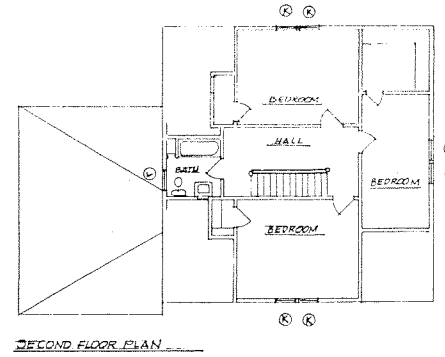
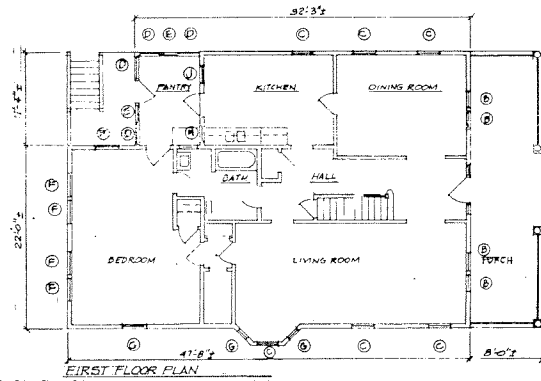

Building number:

20

Building Name:

Malogne House

Year Built:

1997

Gross Square Footage: (Net)

95,600 (71,700)

Significant Renovations / Modifications:

None

Usage:

Four story, 200 room, Guest House

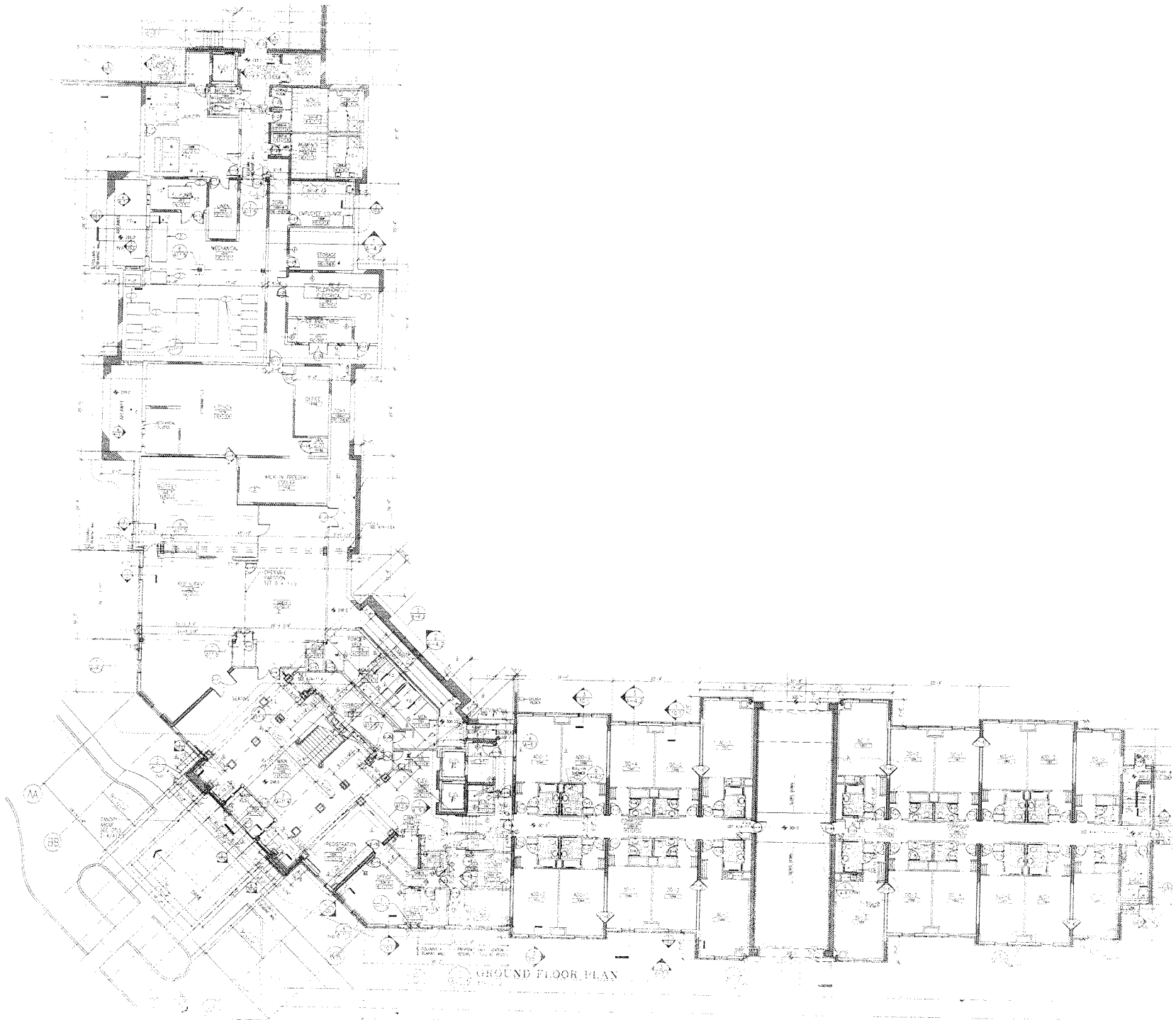

BLDG 20 1ST FLOOR 138



BLDG. 20 2ND FLOOR 139



BLDG. 20 3RD FL.

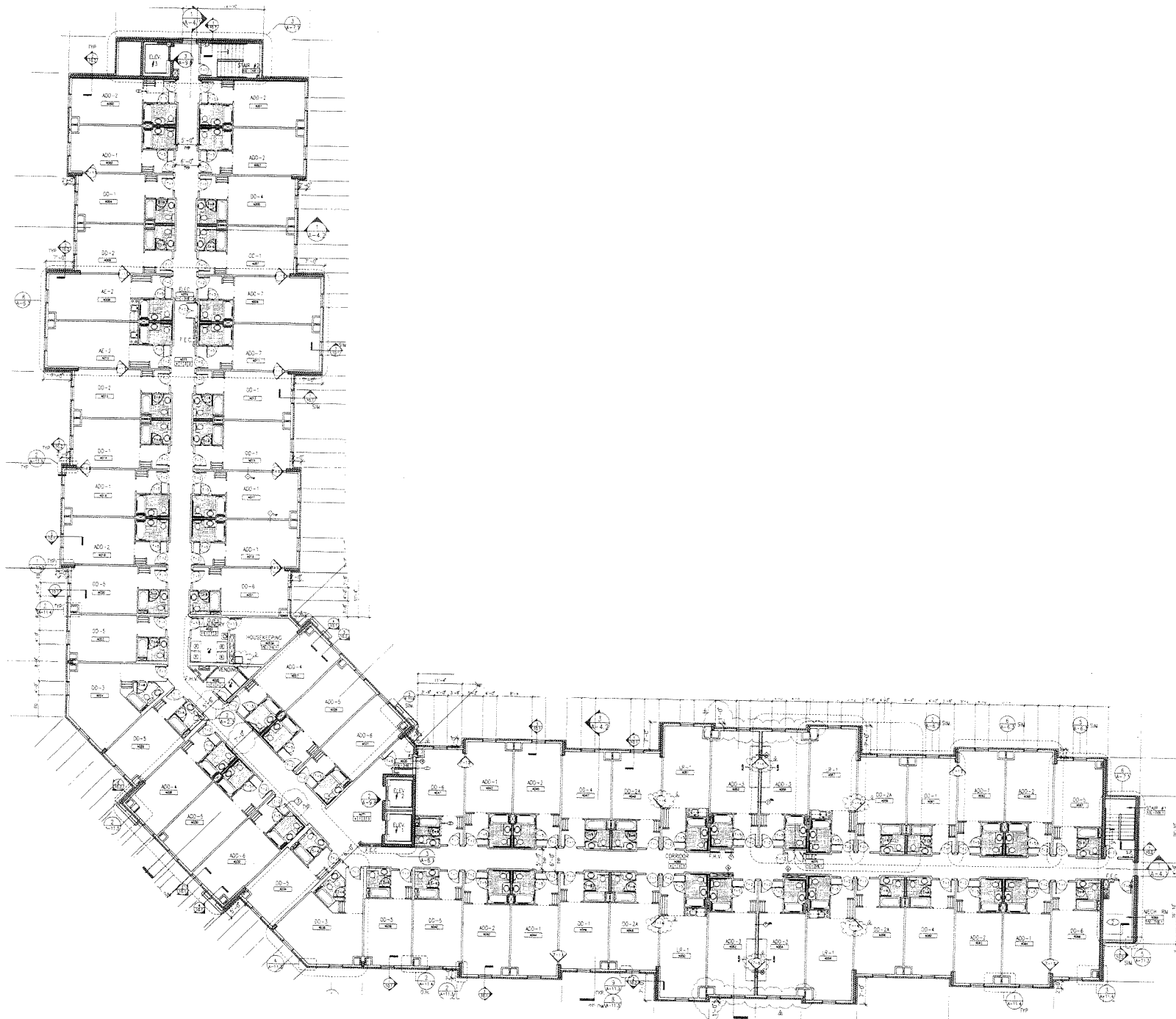

BLDG. 20 4TH FL.

Building number:	20a
Building Name:	Malogne House Healing Fountain
Year Built:	1999
Gross Square Footage: (Net)	NA
Significant Renovations / Modifications:	None
Usage:	Live echo system utilizing water sounds to promote healing. In addition it centers the informal gardens.

Building Number:	21
Building Name:	Historic House
Year Built:	1915
Gross Square Footage: (Net)	4,170 (3,128)
Significant Renovations / Modifications:	Lead paint, Asbestos existing
Usage:	Family Housing, Officer quarters Colonel

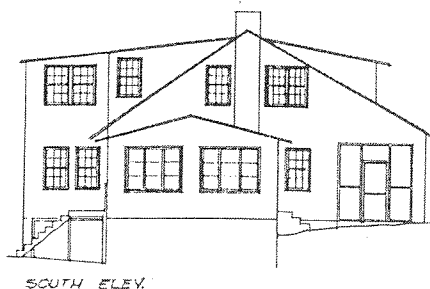
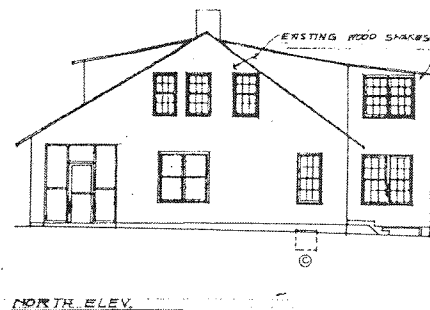
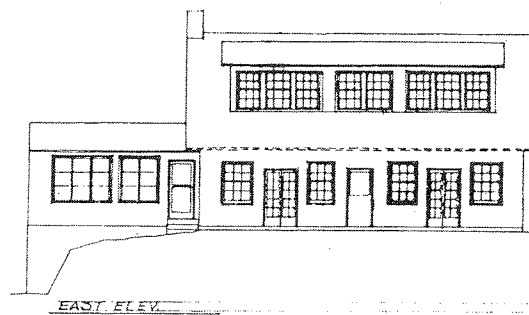
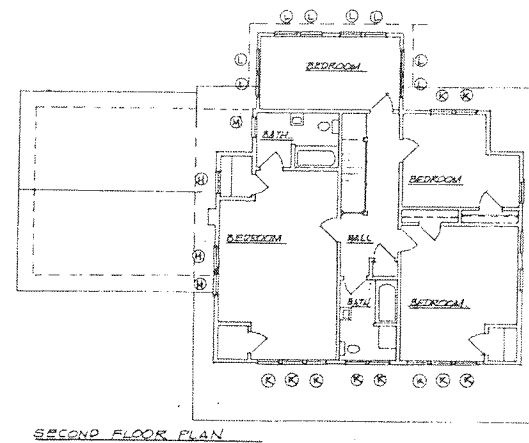
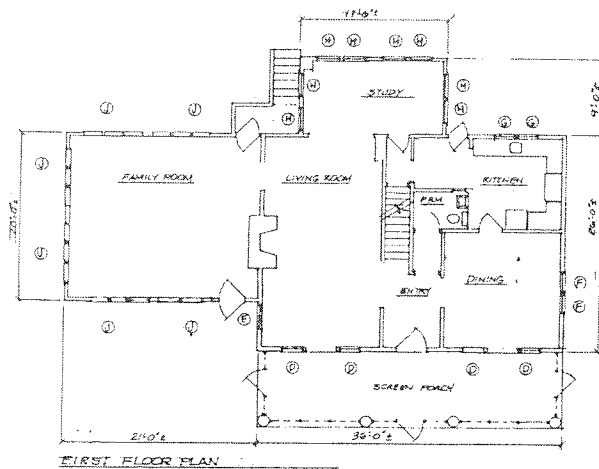

Building Number:

22

Building Name:

Historic House (Moved from original location)

Year Built:

1919

Gross Square Footage: (Net)

4,188 (3,141)

Significant Renovations / Modifications:

Existing Lead paint, Asbestos, Structural Problems

Usage:

**Family Housing, Officer quarters
Colonel**

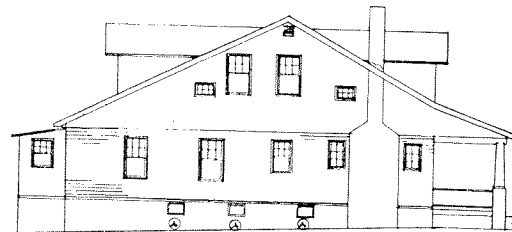
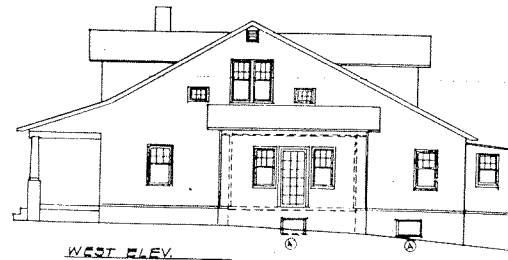
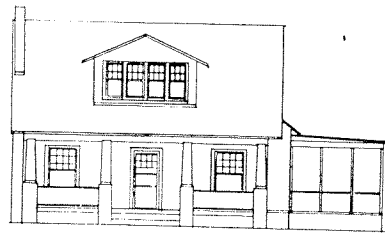
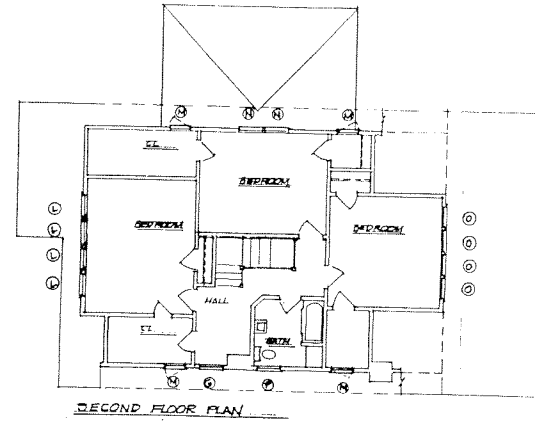
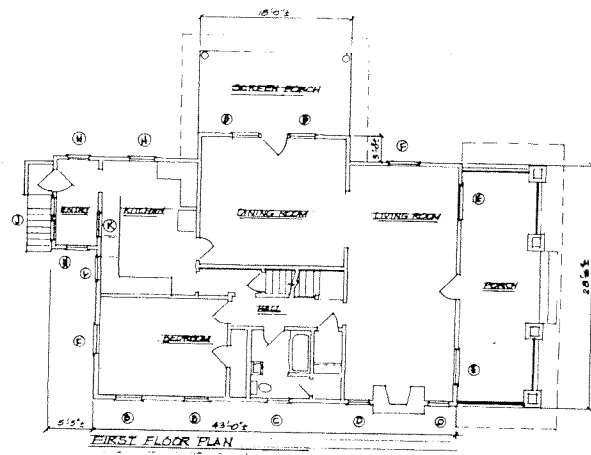

Building Number:	25
Building Name:	Historic House
Year Built:	1919
Gross Square Footage : (Net)	5,344 (4,008)
Significant Renovations / Modifications:	Existing Lead paint, Asbestos, Structural Problems
Usage:	Family Housing, Officer Quarters Colonel

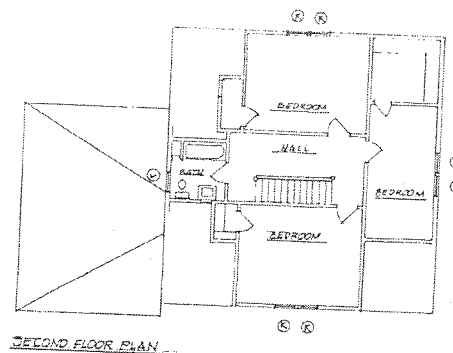
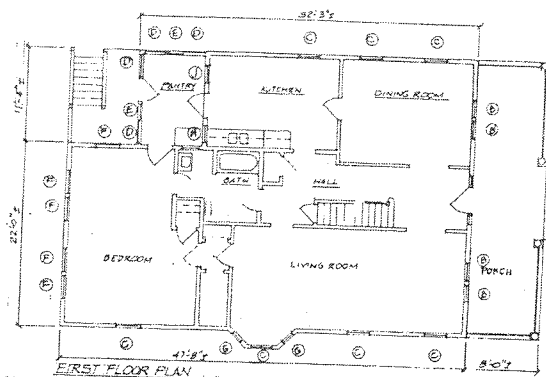

EAST ELEV.

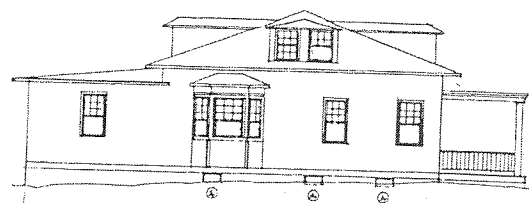

NORTH ELEV.



WEST ELEV.

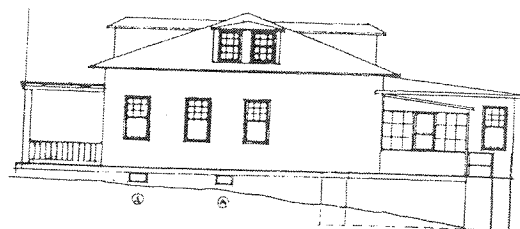

SOUTH ELEV.

BLDG. 25

Building Number

26

Building Name

Historic House (Moved from original location)

Year Built

1920

Gross Square Footage: (Net)

4,214 (3,118)

Significant Renovations / Modifications

Existing Lead paint, Asbestos, Structural Problems

Usage

**Family Housing, Officer Quarters
LTC / Major**

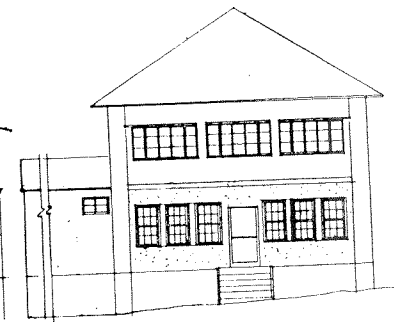
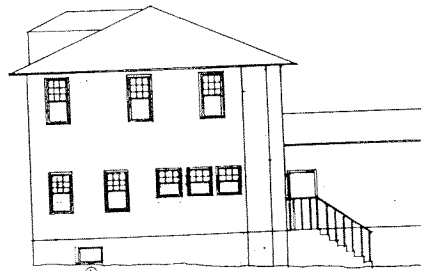
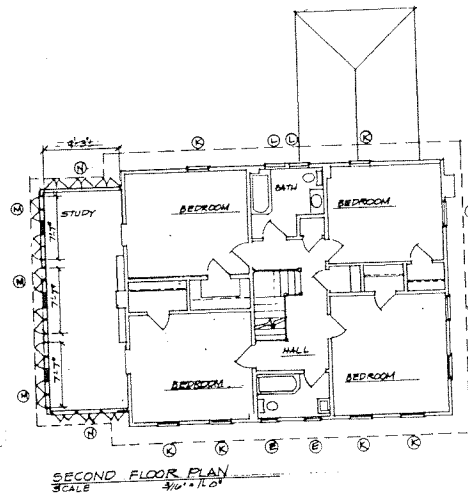
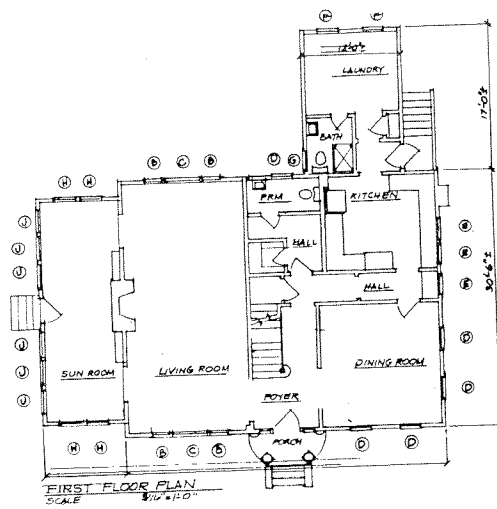

BLDG. 28

Building number:	27
Building Name:	Helipad
Year Built:	1978
Gross Square Footage: (Net)	2134
Significant Renovations / Modifications:	Lighting upgrades- 2000
Usage:	Emergency landings for the hospital, Plan in place to upgrade and increase to 3600 SF and move it above Building 4, in front of Building 2

Building number	28
Building Name	Running Track
Year Built	2004
Gross Square Footage	One Quarter of a Mile
Significant Renovations / Modifications	None
Usage	Recreational / Fitness

Building Number

29

Building Name

Historic House

Year Built

1918

Gross Square Footage: (Net)

5,389 (4,042)

Significant Renovations / Modifications

**Existing Lead paint, Asbestos,
Structural Problems**

Usage

**Family Housing, Officer Quarters
LTC / Major**

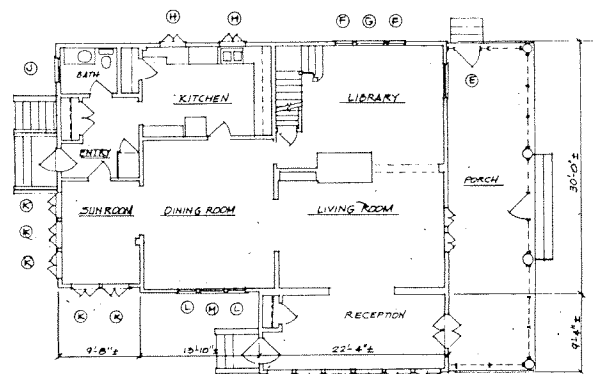

FIRST FLOOR PLAN

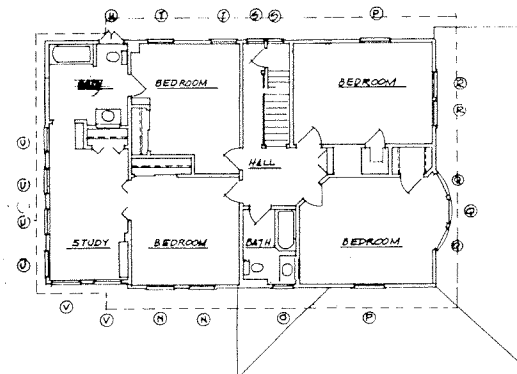

SECOND FLOOR PLAN

EXISTING WINDOWS					NEW WINDOWS	
TYPE	SIZE	MATERIAL	DESCRIPTION	NO.	DESCRIPTION	
1	4' x 6'	WOOD	OPEN IN BOTT.	PH23		
2	4' x 6'	WOOD	DOUBLE HUNG			
3	4' x 6'	STEEL	CASMENT	PH2		
4	4' x 6'	WOOD	DOUBLE HUNG	PH13		
5	4' x 6'	STEEL	CASMENT	PH14		
6	4' x 6'	STEEL	CASMENT	PH15		
7	4' x 6'	WOOD	DOUBLE HUNG	PH16		
8	4' x 6'	WOOD	DOUBLE HUNG	PH17		
9	4' x 6'	WOOD	DOUBLE HUNG	PH18		
10	4' x 6'	WOOD	DOUBLE HUNG	PH19		
11	4' x 6'	WOOD	DOUBLE HUNG	PH20		
12	4' x 6'	WOOD	DOUBLE HUNG	PH21		
13	4' x 6'	WOOD	DOUBLE HUNG	PH22		
14	4' x 6'	WOOD	DOUBLE HUNG	PH24		
15	4' x 6'	WOOD	DOUBLE HUNG	PH25		
16	4' x 6'	WOOD	DOUBLE HUNG	PH26		
17	4' x 6'	WOOD	DOUBLE HUNG	PH27		
18	4' x 6'	WOOD	DOUBLE HUNG	PH28		
19	4' x 6'	WOOD	DOUBLE HUNG	PH29		
20	4' x 6'	WOOD	DOUBLE HUNG	PH30		
21	4' x 6'	WOOD	DOUBLE HUNG	PH31		
22	4' x 6'	WOOD	DOUBLE HUNG	PH32		
23	4' x 6'	WOOD	DOUBLE HUNG	PH33		
24	4' x 6'	WOOD	DOUBLE HUNG	PH34		
25	4' x 6'	WOOD	DOUBLE HUNG	PH35		
26	4' x 6'	WOOD	DOUBLE HUNG	PH36		
27	4' x 6'	WOOD	DOUBLE HUNG	PH37		
28	4' x 6'	WOOD	DOUBLE HUNG	PH38		
29	4' x 6'	WOOD	DOUBLE HUNG	PH39		
30	4' x 6'	WOOD	DOUBLE HUNG	PH40		
31	4' x 6'	WOOD	DOUBLE HUNG	PH41		
32	4' x 6'	WOOD	DOUBLE HUNG	PH42		
33	4' x 6'	WOOD	DOUBLE HUNG	PH43		
34	4' x 6'	WOOD	DOUBLE HUNG	PH44		
35	4' x 6'	WOOD	DOUBLE HUNG	PH45		
36	4' x 6'	WOOD	DOUBLE HUNG	PH46		
37	4' x 6'	WOOD	DOUBLE HUNG	PH47		
38	4' x 6'	WOOD	DOUBLE HUNG	PH48		
39	4' x 6'	WOOD	DOUBLE HUNG	PH49		
40	4' x 6'	WOOD	DOUBLE HUNG	PH50		
41	4' x 6'	WOOD	DOUBLE HUNG	PH51		
42	4' x 6'	WOOD	DOUBLE HUNG	PH52		
43	4' x 6'	WOOD	DOUBLE HUNG	PH53		
44	4' x 6'	WOOD	DOUBLE HUNG	PH54		
45	4' x 6'	WOOD	DOUBLE HUNG	PH55		
46	4' x 6'	WOOD	DOUBLE HUNG	PH56		
47	4' x 6'	WOOD	DOUBLE HUNG	PH57		
48	4' x 6'	WOOD	DOUBLE HUNG	PH58		
49	4' x 6'	WOOD	DOUBLE HUNG	PH59		
50	4' x 6'	WOOD	DOUBLE HUNG	PH60		
51	4' x 6'	WOOD	DOUBLE HUNG	PH61		
52	4' x 6'	WOOD	DOUBLE HUNG	PH62		
53	4' x 6'	WOOD	DOUBLE HUNG	PH63		
54	4' x 6'	WOOD	DOUBLE HUNG	PH64		
55	4' x 6'	WOOD	DOUBLE HUNG	PH65		
56	4' x 6'	WOOD	DOUBLE HUNG	PH66		
57	4' x 6'	WOOD	DOUBLE HUNG	PH67		
58	4' x 6'	WOOD	DOUBLE HUNG	PH68		
59	4' x 6'	WOOD	DOUBLE HUNG	PH69		
60	4' x 6'	WOOD	DOUBLE HUNG	PH70		
61	4' x 6'	WOOD	DOUBLE HUNG	PH71		
62	4' x 6'	WOOD	DOUBLE HUNG	PH72		
63	4' x 6'	WOOD	DOUBLE HUNG	PH73		
64	4' x 6'	WOOD	DOUBLE HUNG	PH74		
65	4' x 6'	WOOD	DOUBLE HUNG	PH75		
66	4' x 6'	WOOD	DOUBLE HUNG	PH76		
67	4' x 6'	WOOD	DOUBLE HUNG	PH77		
68	4' x 6'	WOOD	DOUBLE HUNG	PH78		
69	4' x 6'	WOOD	DOUBLE HUNG	PH79		
70	4' x 6'	WOOD	DOUBLE HUNG	PH80		
71	4' x 6'	WOOD	DOUBLE HUNG	PH81		
72	4' x 6'	WOOD	DOUBLE HUNG	PH82		
73	4' x 6'	WOOD	DOUBLE HUNG	PH83		
74	4' x 6'	WOOD	DOUBLE HUNG	PH84		
75	4' x 6'	WOOD	DOUBLE HUNG	PH85		
76	4' x 6'	WOOD	DOUBLE HUNG	PH86		
77	4' x 6'	WOOD	DOUBLE HUNG	PH87		
78	4' x 6'	WOOD	DOUBLE HUNG	PH88		
79	4' x 6'	WOOD	DOUBLE HUNG	PH89		
80	4' x 6'	WOOD	DOUBLE HUNG	PH90		
81	4' x 6'	WOOD	DOUBLE HUNG	PH91		
82	4' x 6'	WOOD	DOUBLE HUNG	PH92		
83	4' x 6'	WOOD	DOUBLE HUNG	PH93		
84	4' x 6'	WOOD	DOUBLE HUNG	PH94		
85	4' x 6'	WOOD	DOUBLE HUNG	PH95		
86	4' x 6'	WOOD	DOUBLE HUNG	PH96		
87	4' x 6'	WOOD	DOUBLE HUNG	PH97		
88	4' x 6'	WOOD	DOUBLE HUNG	PH98		
89	4' x 6'	WOOD	DOUBLE HUNG	PH99		
90	4' x 6'	WOOD	DOUBLE HUNG	PH100		



EAST ELEV.



SOUTH ELEV.

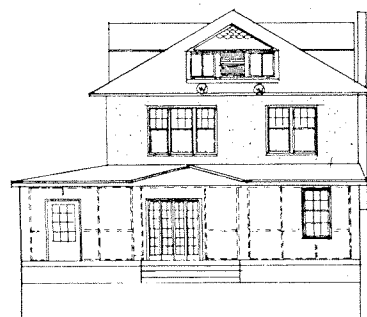

NORTH ELEV.



WEST ELEV.

WALTER REED ARMY MEDICAL CENTER DIRECTORATE OF ENGINEERING AND ROADS WASHINGTON, D.C. 20307	
REQUIREMENT CONTRACT TO INSTALL SEEDING AND REPLACEMENT WINDOWS PANELS	
BLDG. # 29 PLANS & ELEV.	
DATE: 2/18/79	BY: J. D. 79

BLDG 29

Building Number

30

Building Name

Historic House (Moved from original location)

Year Built

1915

Gross Square Footage: (Net)

3,642 (2,732)

Significant Renovations / Modifications

Existing Lead paint, Asbestos, Structural Problems

Usage

**Family Housing, Officer Quarters
LTC- Major**

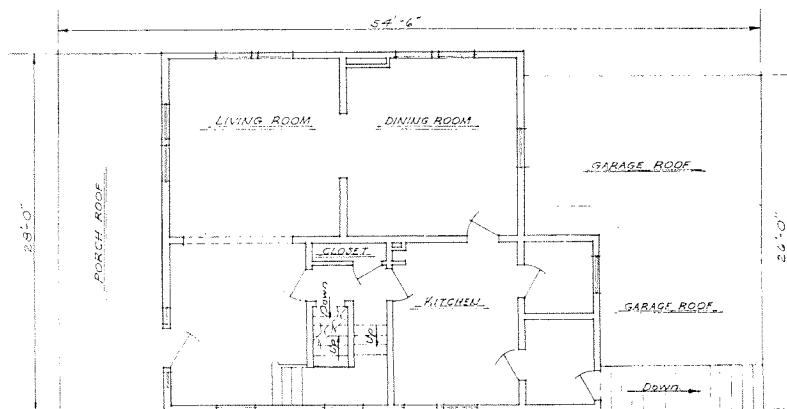

FIRST FLOOR PLAN
Scale 1/4" = 1'-0"

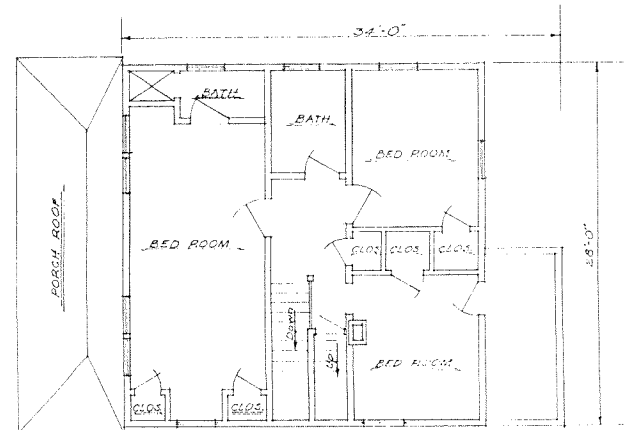

SECOND FLOOR PLAN
Scale 1/4" = 1'-0"

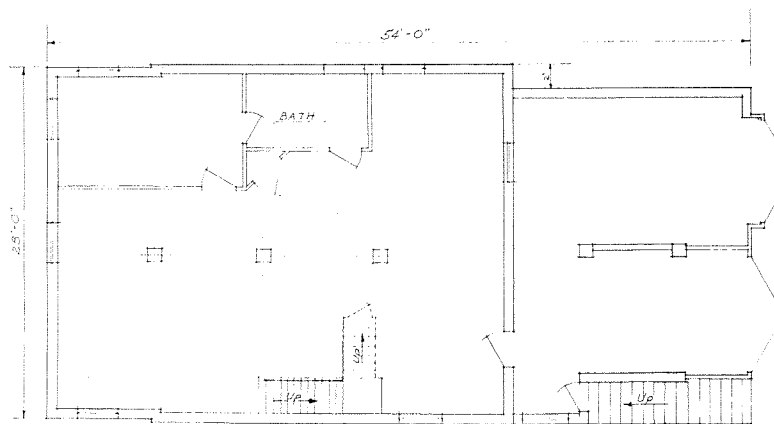

BASMENT PLAN
Scale 1/4" = 1'-0"

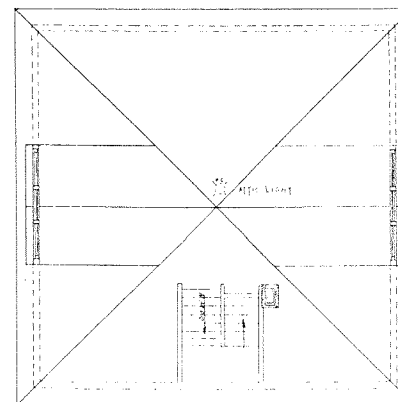

Arch. Section
Arch. Plan

PROJECT NO.	DATE	TO DATE AS OF FEB 1963	BY
WALTER REED ARMY MEDICAL CENTER		OFFICE OF THE CENTER ENGINEER	
WASHINGTON 12, D. C.			
DESIGNED BY	PROJECT NO.	FLOOR PLANS BLDG 30	
PLANNED BY	PROJECT NO.		
DESIGNED BY	PROJECT NO.		
PLANNED BY	PROJECT NO.		
SCALE	PROJECT NO.	SHEET 6 OF 1	1

BLDG 30 157

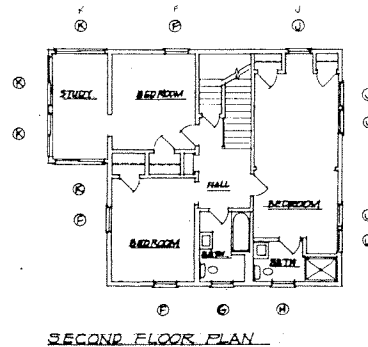
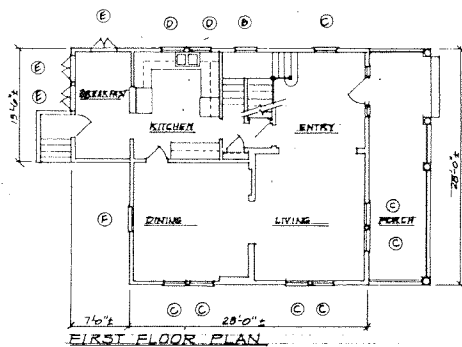

EXISTING WINDOWS				NEW WINDOWS	
TYPE	SIZE	MATERIAL	DESCRIPTION	NO.	DESCRIPTION
A	24" x 48"	WOOD	SHINGLED ROOF		
B	24" x 48"	WOOD	SHINGLED ROOF		
C	24" x 48"	WOOD	DOUBLE HUNG	DATA	
D	24" x 48"	WOOD	DOUBLE HUNG	DATA	
E	24" x 48"	WOOD	DOUBLE HUNG	DATA	
F	24" x 48"	WOOD	DOUBLE HUNG	DATA	
G	24" x 48"	WOOD	DOUBLE HUNG	DATA	
H	24" x 48"	WOOD	DOUBLE HUNG	DATA	
I	24" x 48"	WOOD	DOUBLE HUNG	DATA	
J	24" x 48"	WOOD	DOUBLE HUNG	DATA	
K	24" x 48"	WOOD	DOUBLE HUNG	DATA	
L	24" x 48"	WOOD	DOUBLE HUNG	DATA	
M	24" x 48"	WOOD	DOUBLE HUNG	DATA	
N	24" x 48"	WOOD	DOUBLE HUNG	DATA	
O	24" x 48"	WOOD	DOUBLE HUNG	DATA	
P	24" x 48"	WOOD	DOUBLE HUNG	DATA	
Q	24" x 48"	WOOD	DOUBLE HUNG	DATA	
R	24" x 48"	WOOD	DOUBLE HUNG	DATA	
S	24" x 48"	WOOD	DOUBLE HUNG	DATA	
T	24" x 48"	WOOD	DOUBLE HUNG	DATA	
U	24" x 48"	WOOD	DOUBLE HUNG	DATA	
V	24" x 48"	WOOD	DOUBLE HUNG	DATA	
W	24" x 48"	WOOD	DOUBLE HUNG	DATA	
X	24" x 48"	WOOD	DOUBLE HUNG	DATA	
Y	24" x 48"	WOOD	DOUBLE HUNG	DATA	
Z	24" x 48"	WOOD	DOUBLE HUNG	DATA	

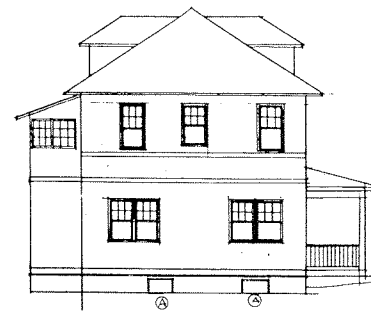

1 2 3 4 5 6 7 8 9 10 11 12 13 14 15 16 17 18 19 20 21 22 23 24 25 26 27 28 29 30 31 32 33 34 35 36 37 38 39 40 41 42 43 44 45 46 47 48 49 50 51 52 53 54 55 56 57 58 59 60 61 62 63 64 65 66 67 68 69 70 71 72 73 74 75 76 77 78 79 80 81 82 83 84 85 86 87 88 89 90 91 92 93 94 95 96 97 98 99 100 101 102 103 104 105 106 107 108 109 110 111 112 113 114 115 116 117 118 119 120 121 122 123 124 125 126 127 128 129 130 131 132 133 134 135 136 137 138 139 140 141 142 143 144 145 146 147 148 149 150 151 152 153 154 155 156 157 158 159 160 161 162 163 164 165 166 167 168 169 170 171 172 173 174 175 176 177 178 179 180 181 182 183 184 185 186 187 188 189 190 191 192 193 194 195 196 197 198 199 200 201 202 203 204 205 206 207 208 209 210 211 212 213 214 215 216 217 218 219 220 221 222 223 224 225 226 227 228 229 230 231 232 233 234 235 236 237 238 239 240 241 242 243 244 245 246 247 248 249 250 251 252 253 254 255 256 257 258 259 260 261 262 263 264 265 266 267 268 269 270 271 272 273 274 275 276 277 278 279 280 281 282 283 284 285 286 287 288 289 290 291 292 293 294 295 296 297 298 299 300 301 302 303 304 305 306 307 308 309 310 311 312 313 314 315 316 317 318 319 320 321 322 323 324 325 326 327 328 329 330 331 332 333 334 335 336 337 338 339 340 341 342 343 344 345 346 347 348 349 350 351 352 353 354 355 356 357 358 359 360 361 362 363 364 365 366 367 368 369 370 371 372 373 374 375 376 377 378 379 380 381 382 383 384 385 386 387 388 389 390 391 392 393 394 395 396 397 398 399 400 401 402 403 404 405 406 407 408 409 410 411 412 413 414 415 416 417 418 419 420 421 422 423 424 425 426 427 428 429 430 431 432 433 434 435 436 437 438 439 440 441 442 443 444 445 446 447 448 449 450 451 452 453 454 455 456 457 458 459 460 461 462 463 464 465 466 467 468 469 470 471 472 473 474 475 476 477 478 479 480 481 482 483 484 485 486 487 488 489 490 491 492 493 494 495 496 497 498 499 500 501 502 503 504 505 506 507 508 509 510 511 512 513 514 515 516 517 518 519 520 521 522 523 524 525 526 527 528 529 530 531 532 533 534 535 536 537 538 539 540 541 542 543 544 545 546 547 548 549 550 551 552 553 554 555 556 557 558 559 560 561 562 563 564 565 566 567 568 569 570 571 572 573 574 575 576 577 578 579 580 581 582 583 584 585 586 587 588 589 590 591 592 593 594 595 596 597 598 599 600 601 602 603 604 605 606 607 608 609 610 611 612 613 614 615 616 617 618 619 620 621 622 623 624 625 626 627 628 629 630 631 632 633 634 635 636 637 638 639 640 641 642 643 644 645 646 647 648 649 650 651 652 653 654 655 656 657 658 659 660 661 662 663 664 665 666 667 668 669 670 671 672 673 674 675 676 677 678 679 680 681 682 683 684 685 686 687 688 689 690 691 692 693 694 695 696 697 698 699 700 701 702 703 704 705 706 707 708 709 710 711 712 713 714 715 716 717 718 719 720 721 722 723 724 725 726 727 728 729 730 731 732 733 734 735 736 737 738 739 740 741 742 743 744 745 746 747 748 749 750 751 752 753 754 755 756 757 758 759 760 761 762 763 764 765 766 767 768 769 770 771 772 773 774 775 776 777 778 779 780 781 782 783 784 785 786 787 788 789 790 791 792 793 794 795 796 797 798 799 800 801 802 803 804 805 806 807 808 809 810 811 812 813 814 815 816 817 818 819 820 821 822 823 824 825 826 827 828 829 830 831 832 833 834 835 836 837 83	
---	--

Building Number

31

Building Name

Warehouse

Year Built

1921

Gross Square Footage: (Net)

1,987 (1,490)

Significant Renovations / Modifications

None

Usage

Warehouse- Medical Library Overflow

Building Number	32
Building Name	Wagner Sports Center
Year Built	2004
Gross Square Footage: (Net)	35,525 (26,644)
Significant Renovations / Modifications	None
Usage	Fitness Center, includes NCAA reg. Basketball court, four racket ball courts, cardiovascular, aerobics room and 2 steam rooms

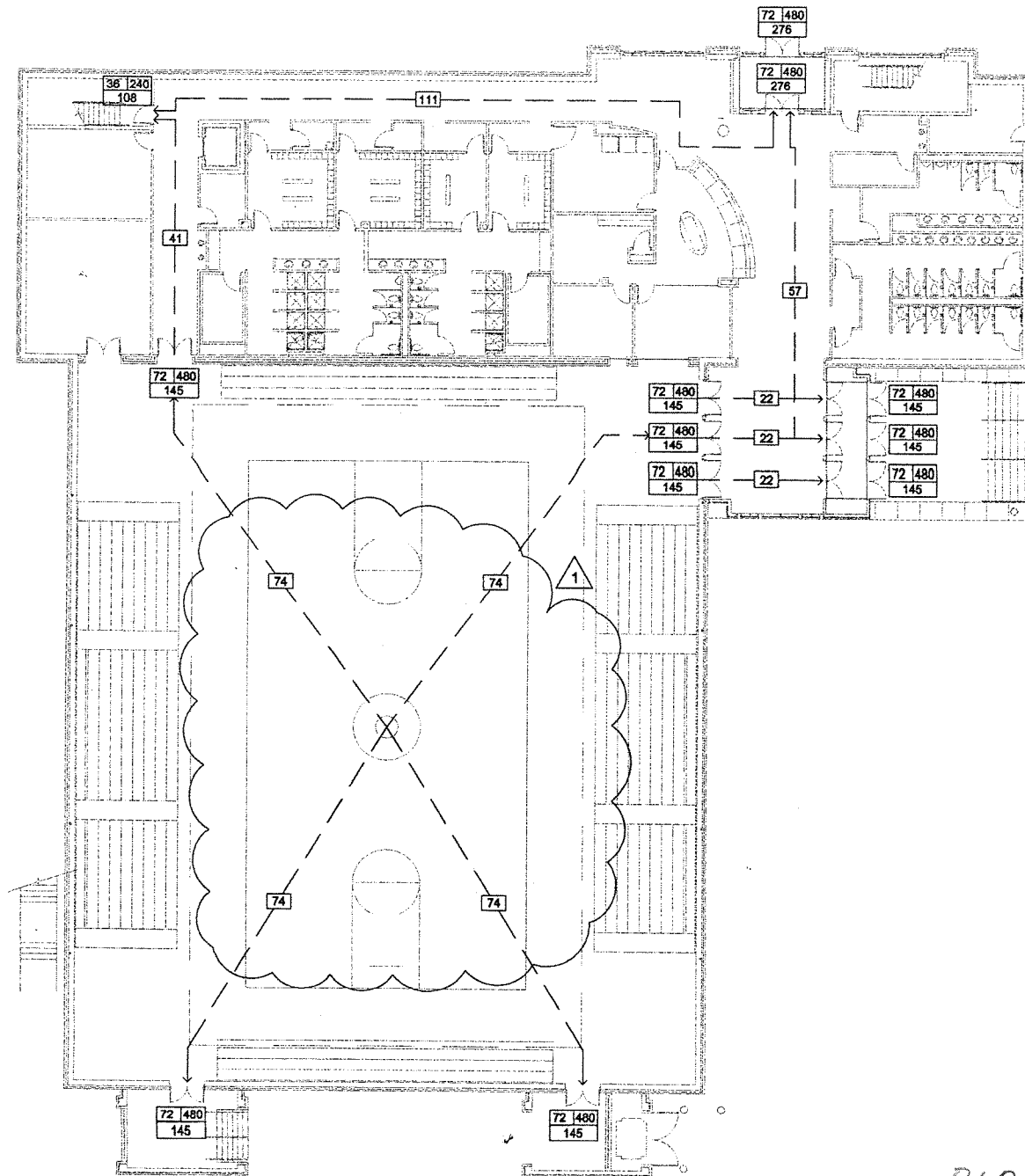

BLDG. 32 1ST LEVEL | 62

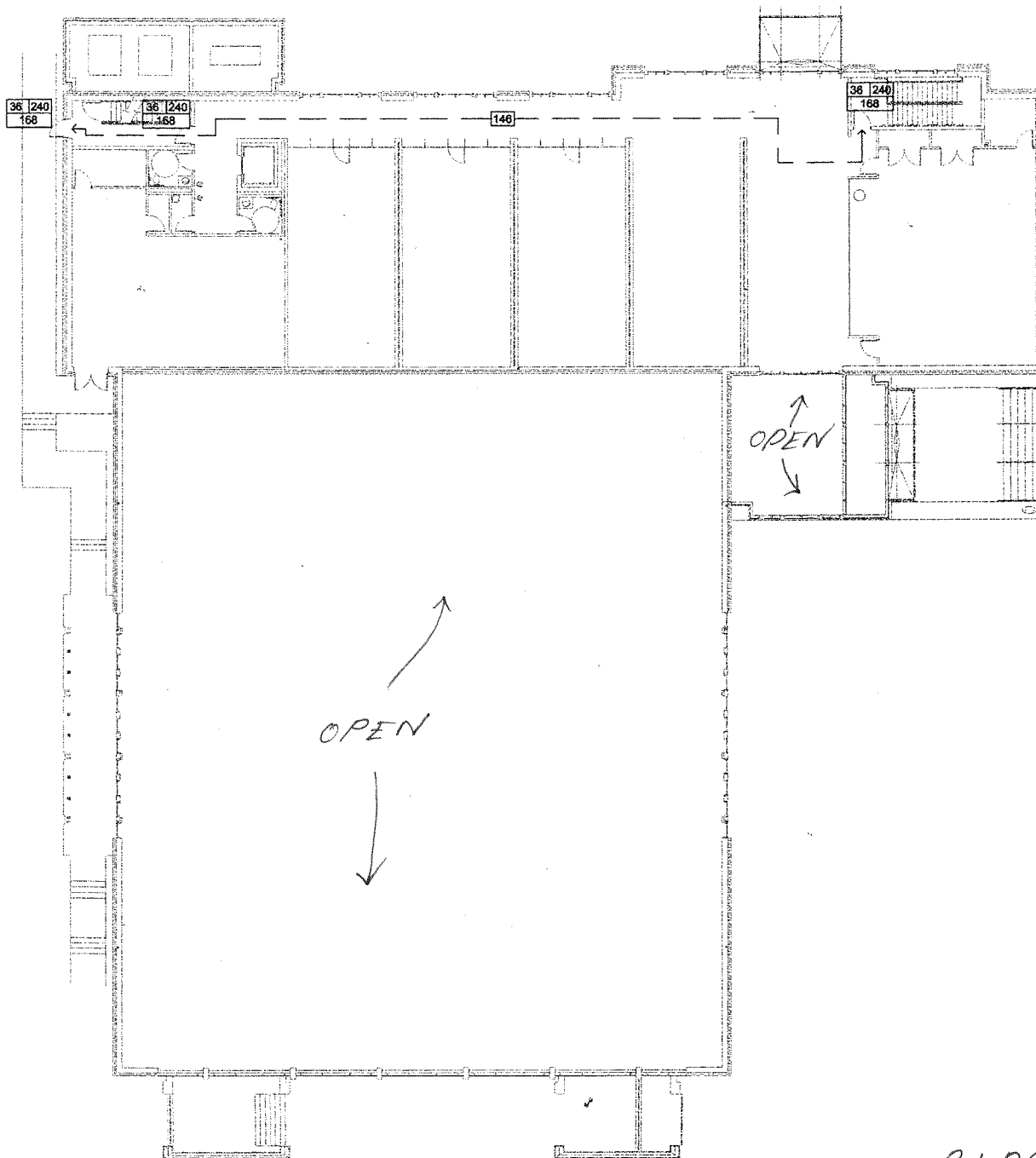

BLDG- 32 2ND LEVEL 163

Building number	35
Building Name	Historic House (Moved from original location)
Year Built	1915
Gross Square Footage: (Net)	3,636 (2,727)
Significant Renovations / Modifications	Existing Lead Paint, Asbestos, Structural Damage
Usage	Family Housing, Officer Quarters for LTC / Maj

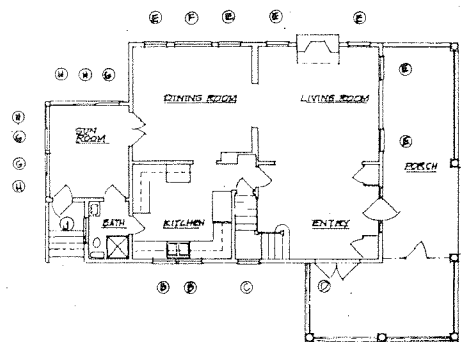

FIRST FLOOR PLAN

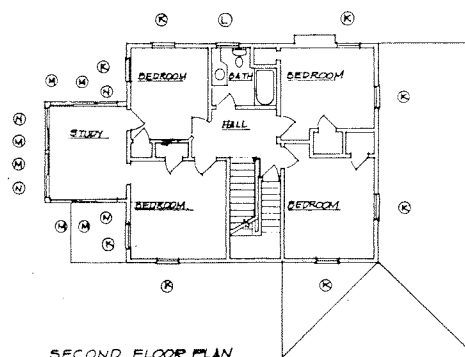

SECOND FLOOR PLAN



WEST ELEV.



SOUTH ELEV.



EAST ELEV.

BLDG 35

Building number

38

Building Name

Historic Gate House- Detention ward

Year Built

1922

Gross Square Footage: (Net)

9,641 (7,231)

Significant Renovations / Modifications

**Currently under renovation to become an
Outpatient Clinic**

Usage

Medical Outpatient Clinic

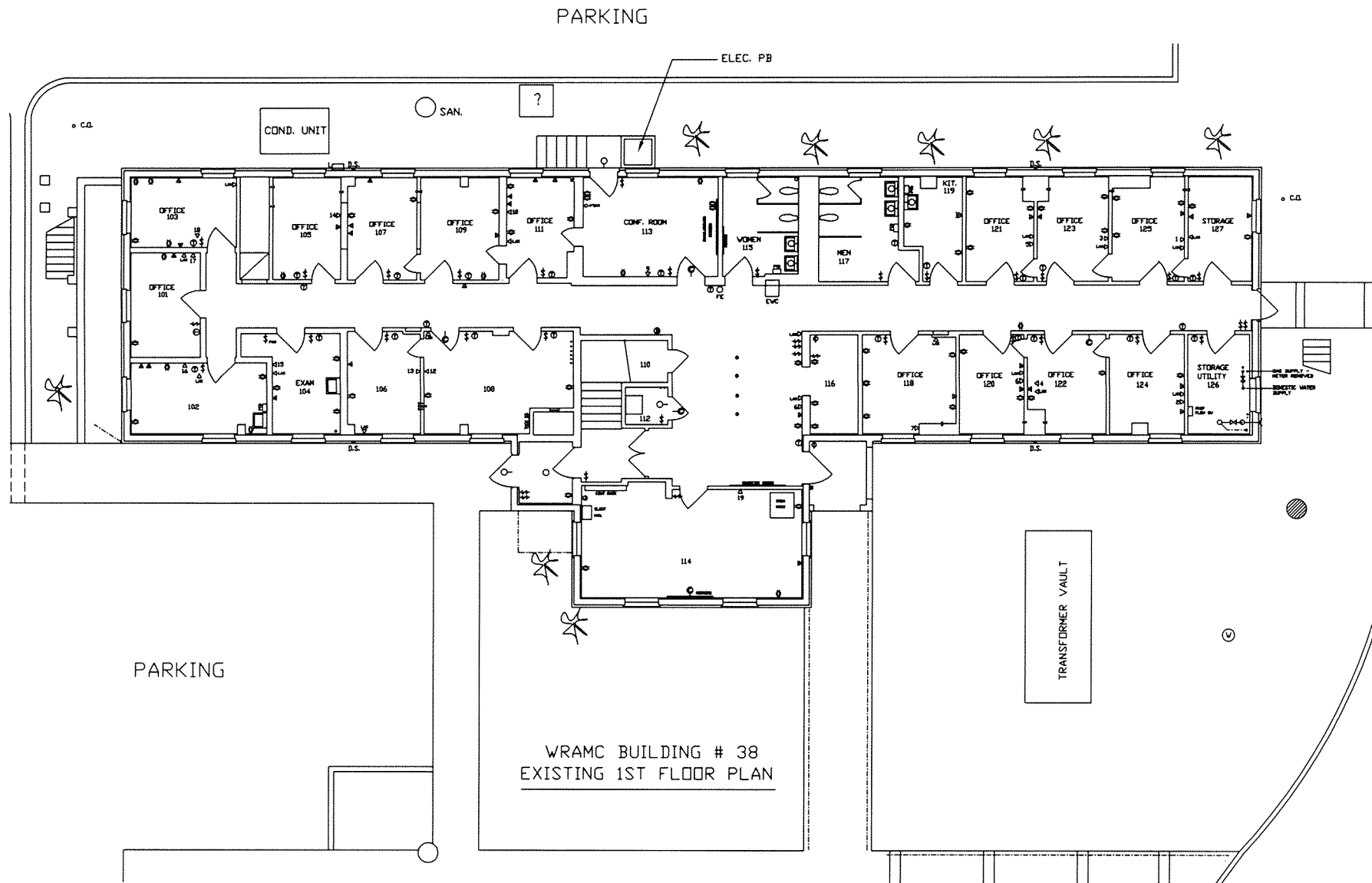

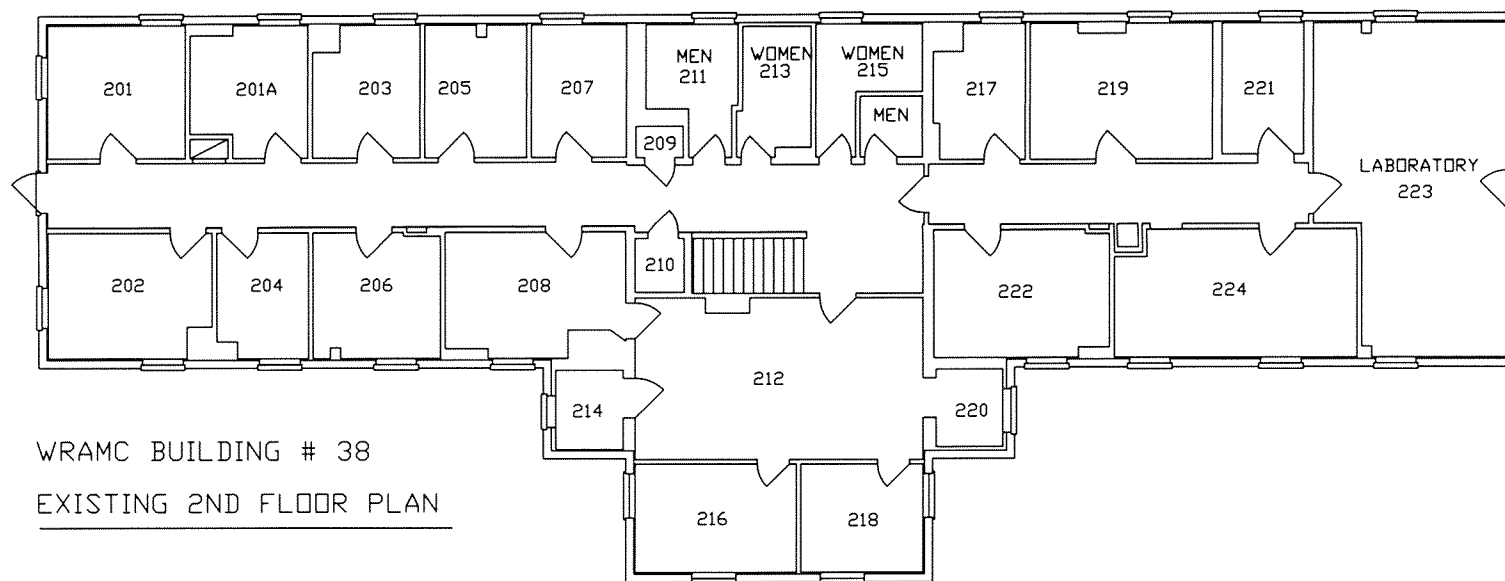

WRAMC BUILDING # 38
EXISTING 2ND FLOOR PLAN

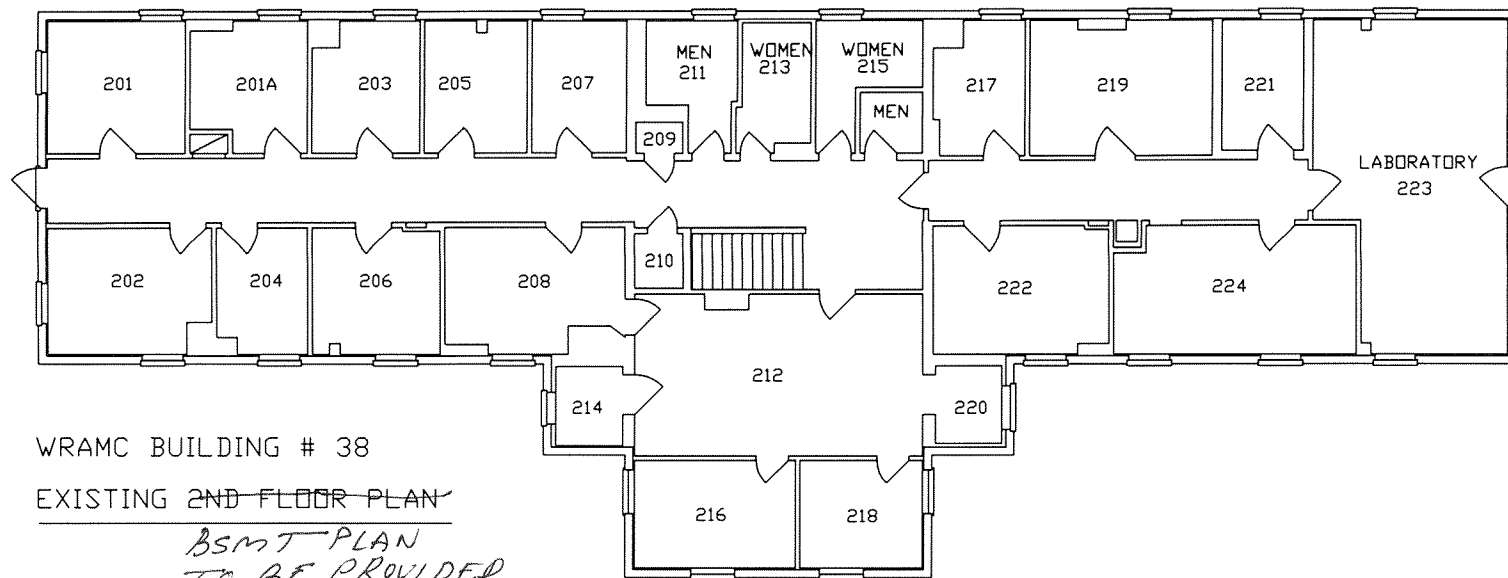

WRAMC BUILDING # 38

EXISTING 2ND FLOOR PLAN

*BSMT PLAN
TO BE PROVIDED*

Building number

40

Building Name

**Historic Building- Army Medical School
building with 3 Wings named Siler, Vedder
and Craig**

Year Built

1924, 1932, 1962

Gross Square Footage: (Net)

246,271 (184,703)

Significant Renovations / Modifications

**Building will be renovated under
an EUL, start date extended 6
years**

Usage

Former Medical Laboratory Building

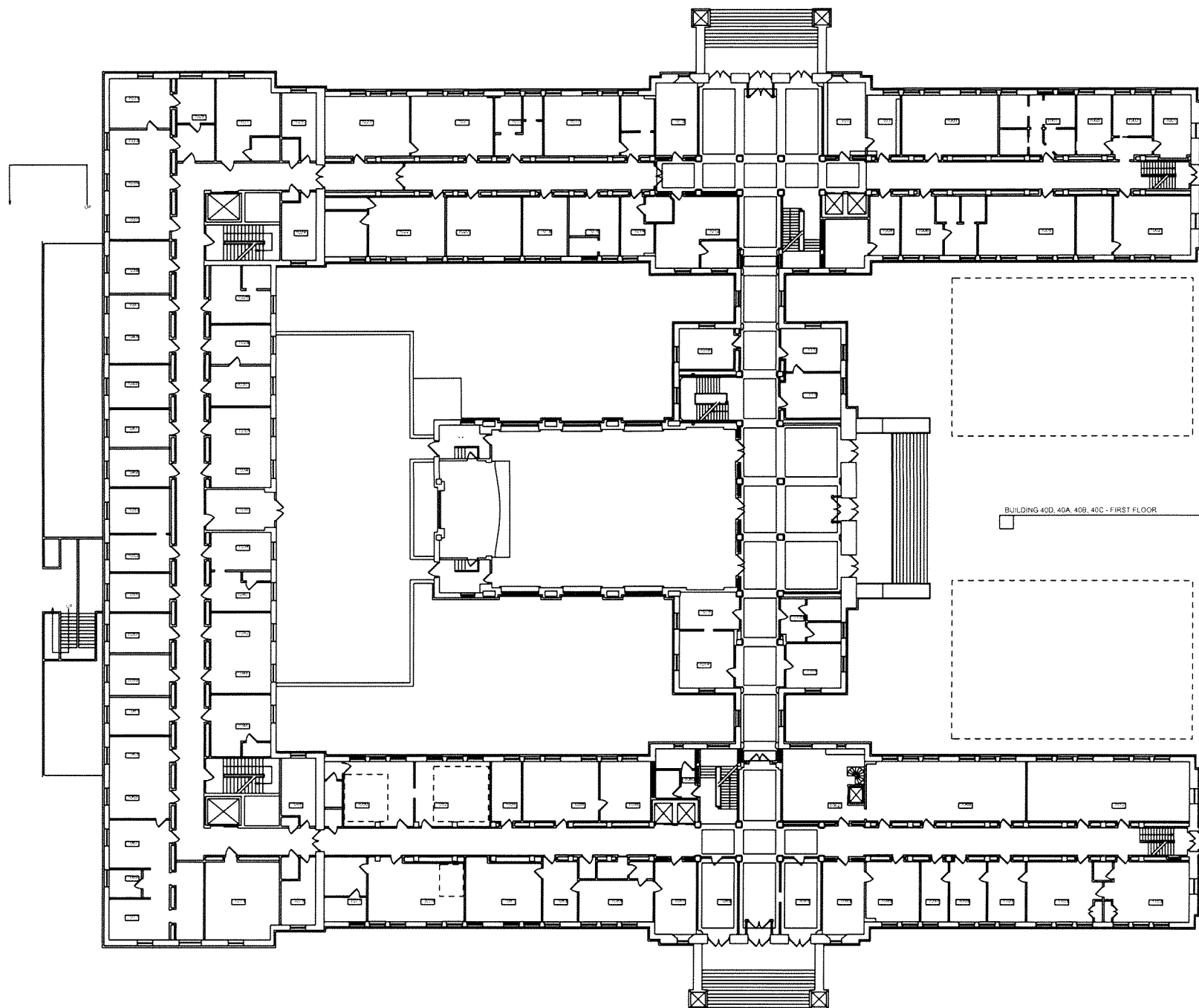

A2

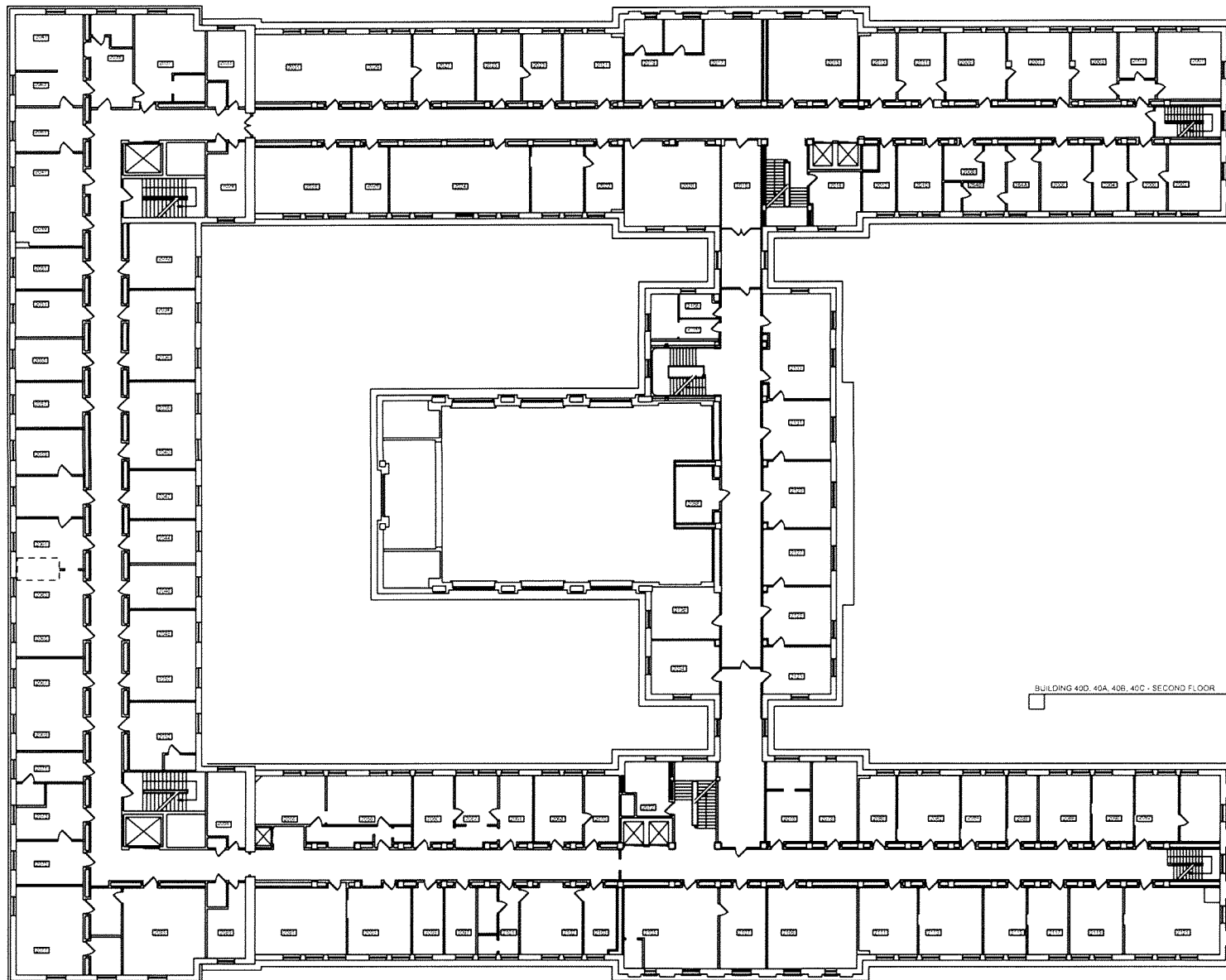

BUILDING 400, 40A, 40B, 40C - SECOND FLOOR

A3

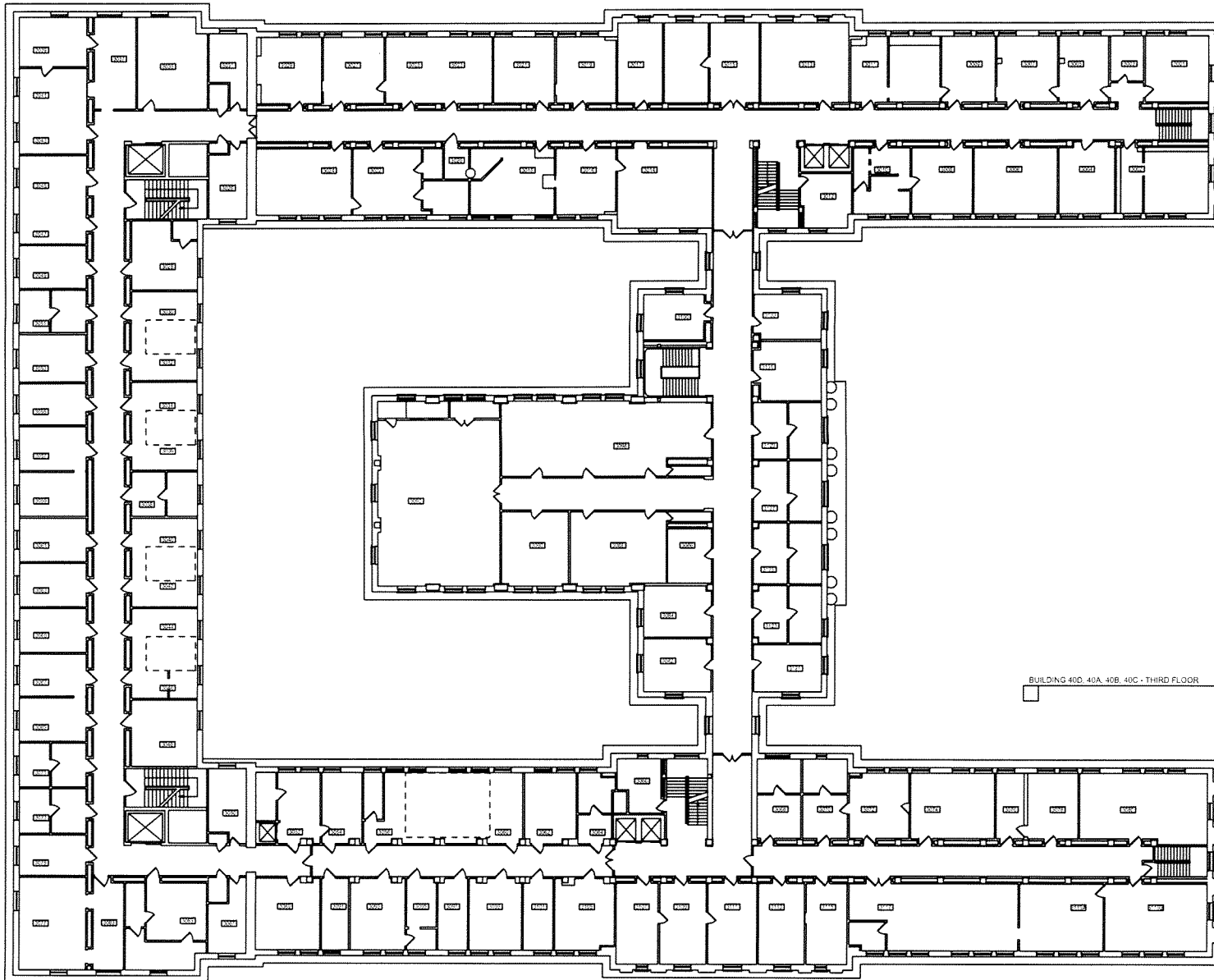

A4

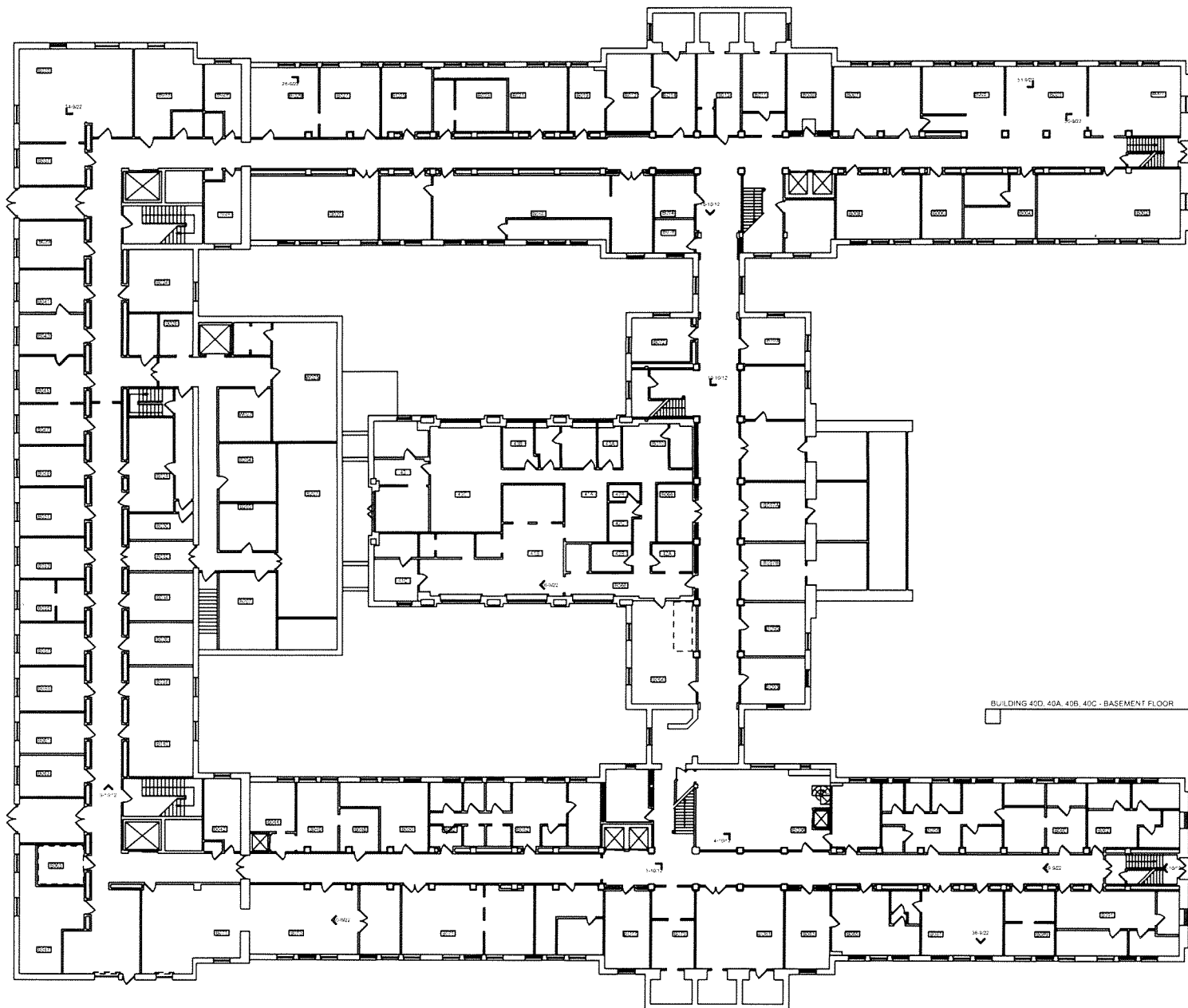

BUILDING 40D, 40A, 40B, 40C - BASEMENT FLOOR

A1

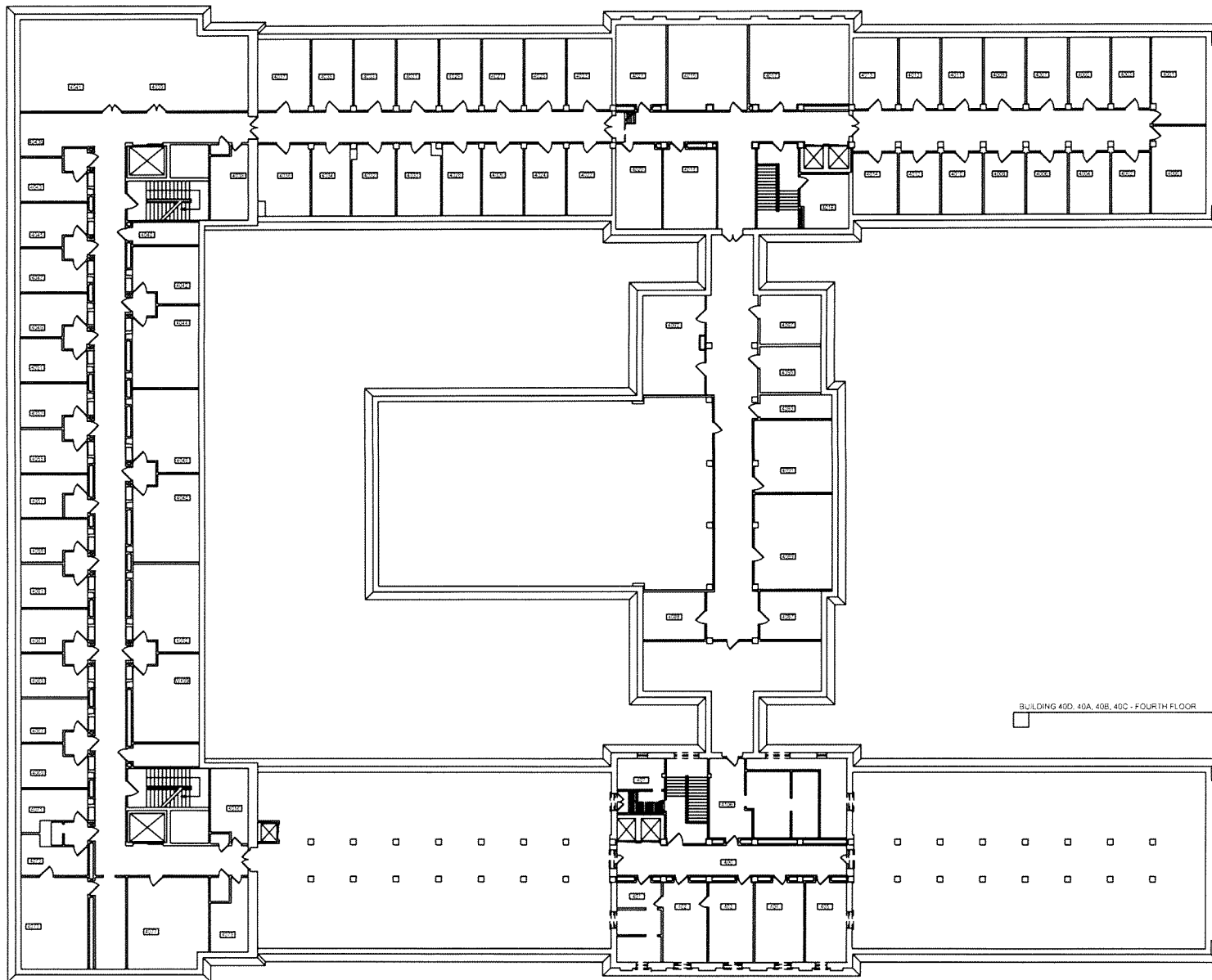

A5

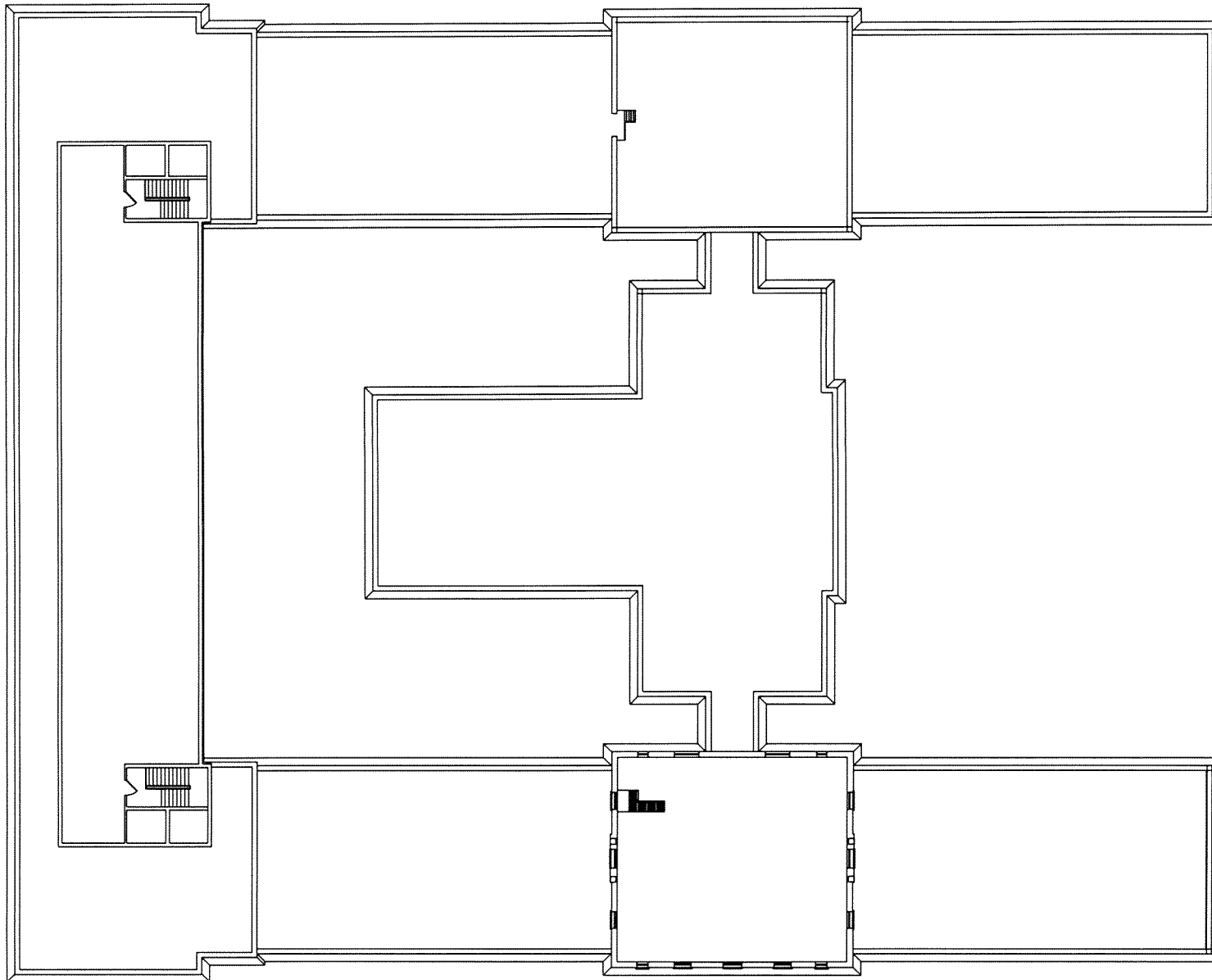

Building number	41
Building Name	Red Cross Building
Year Built	1927, renovation 1944
Gross Square Footage: (Net)	50,023 (39,765)
Significant Renovations / Modifications	Complete renovation in 2001
Usage	Instructional, Outpatient clinic,

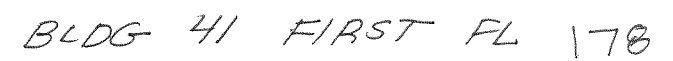

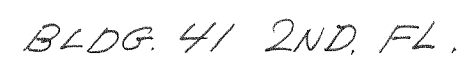

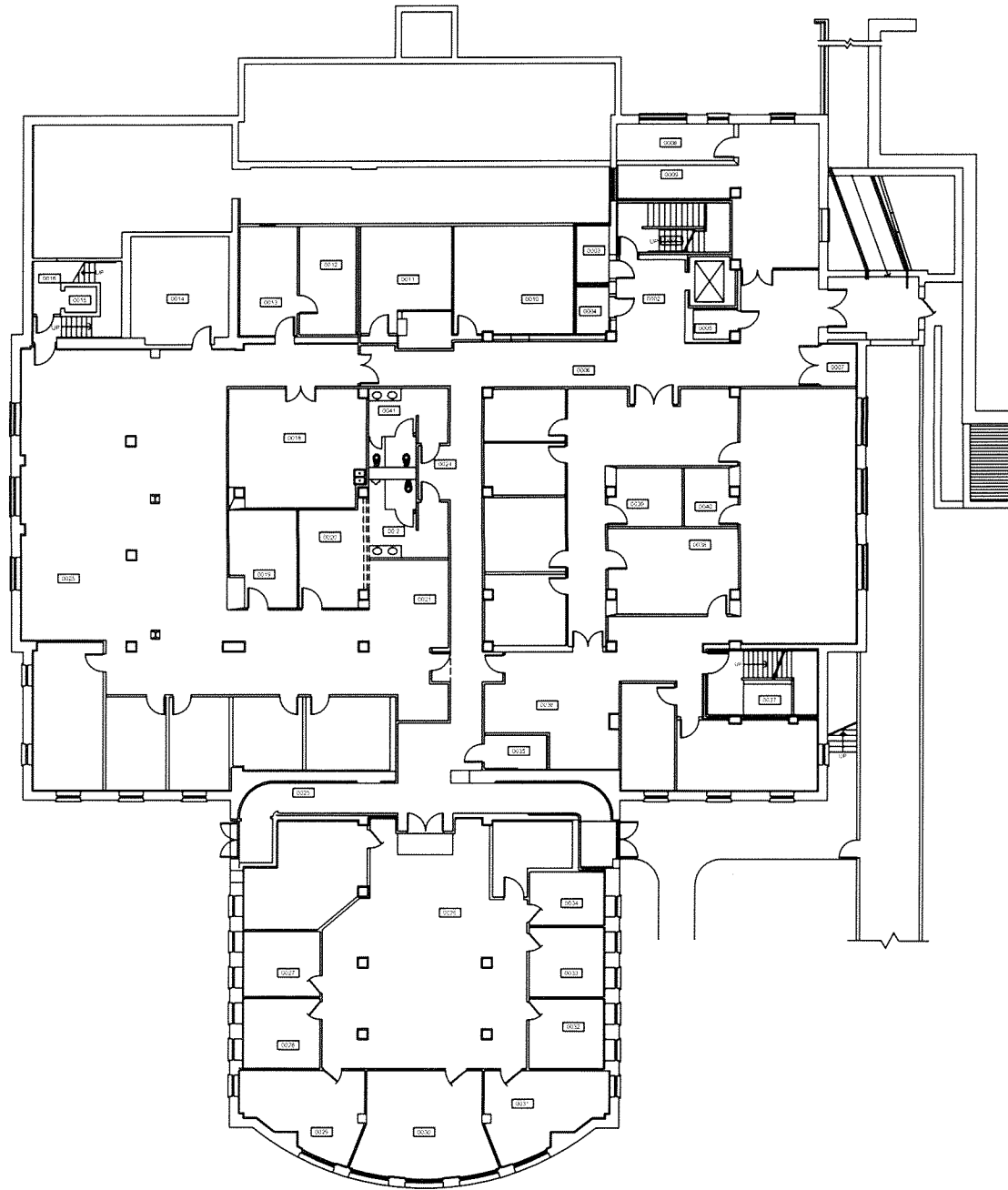

BLDG. 41
GROUND FL. 180

Building number	45
Building Name	Rose Garden
Year Built	1930
Gross Square Footage	2500
Significant Renovations / Modifications	Still in Original Condition
Usage	Formal / social functions- Change of Command, Weddings, etc.

Building number	45a
Building Name	Band Stand
Year Built	1941
Gross Square Footage	688
Significant Renovations / Modifications	Still in Original Condition
Usage	Formal / social functions- Change of Command, Weddings, etc.

In column A install one 1/2" conduit for Radio and one 1/2" conduit for Telephone. Also install one 1/2" conduit for Radio and one 1/2" conduit for Telephone.

1/2" RADIUS
KNIFE DUCT

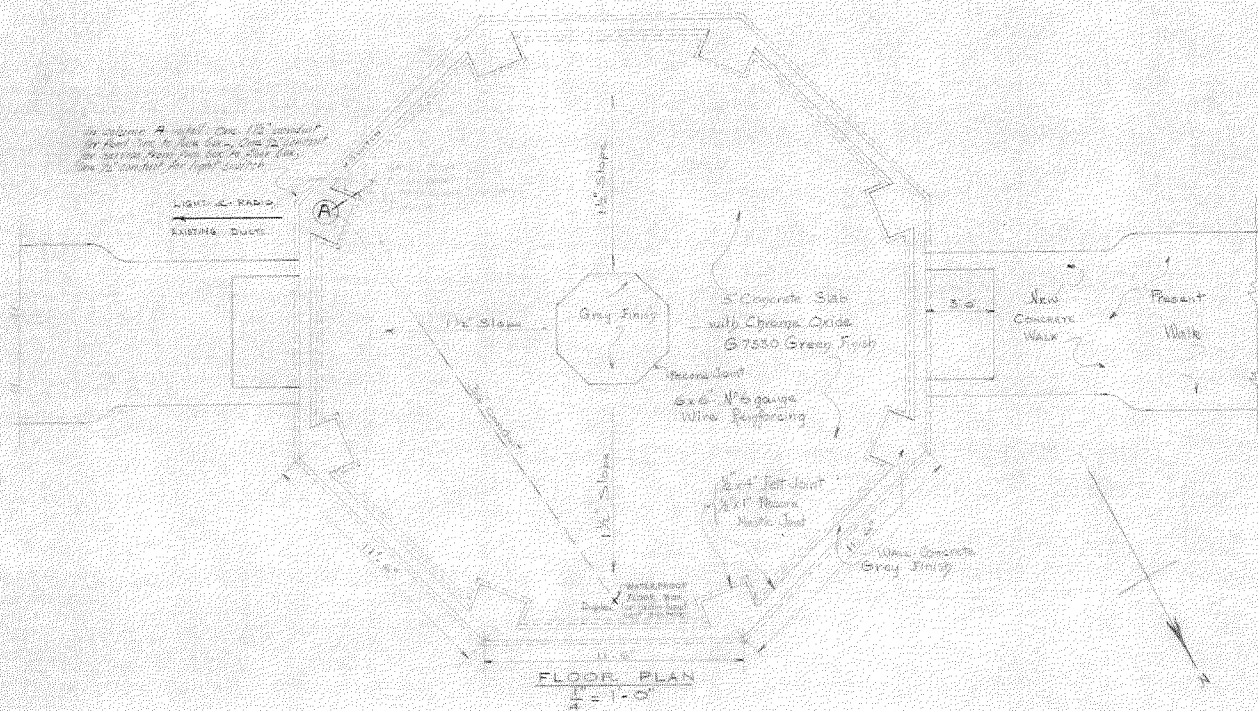

FLOOR PLAN
1/4" = 1'-0"

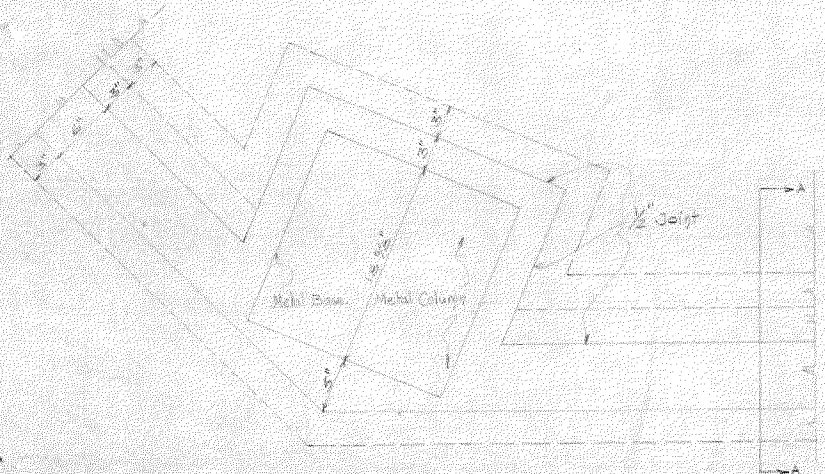

FOUNDATION PLAN AT COLUMN
1/2" = 1'-0"

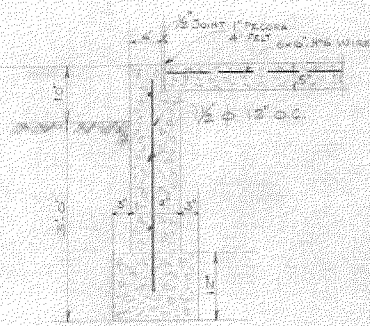

SECTION A-A
1/2" = 1'-0"

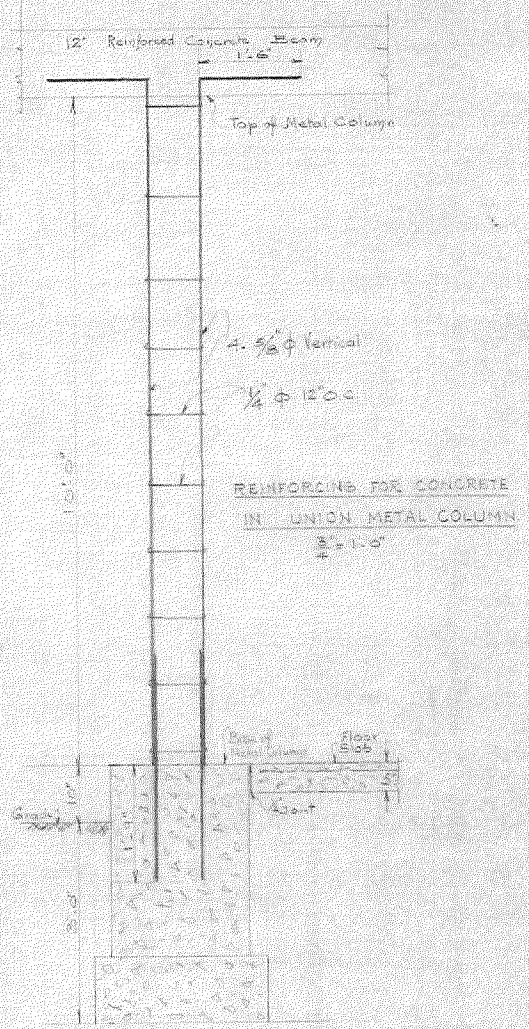

B AND STAND - BLDG. NO. 45 -
ARMY MEDICAL CENTER -
WASHINGTON, D.C.

Approved: *[Signature]*
CAPTAIN, LT COL
UNITED STATES ARMY

Building number

~~45b~~ 46

Building Name

Rose Garden Fountain

Year Built

1930

Gross Square Footage

N/A

Significant Renovations / Modifications

Still in Original Condition

Usage

Decorative Fountain

Building number

48

Building Name

Chiller Plant

Year Built

1961

Gross Square Footage

16,637

Significant Renovations / Modifications

**Major renovations needed to the
Chillers**

Usage

**Central Air Conditioning Building.
There are 7 Chillers with 9700 Tons
Cooling Capacity.**

Building number:

49

Building Name:

Supplemental Chiller Plant

Year Built:

1976

Gross Square Footage: (Net)

1,212 (909)

Significant Renovations / Modifications:

Upgraded to operate year round

Usage:

**Central Air Conditioning to serve
Buildings 14,83,91,17 and 11**

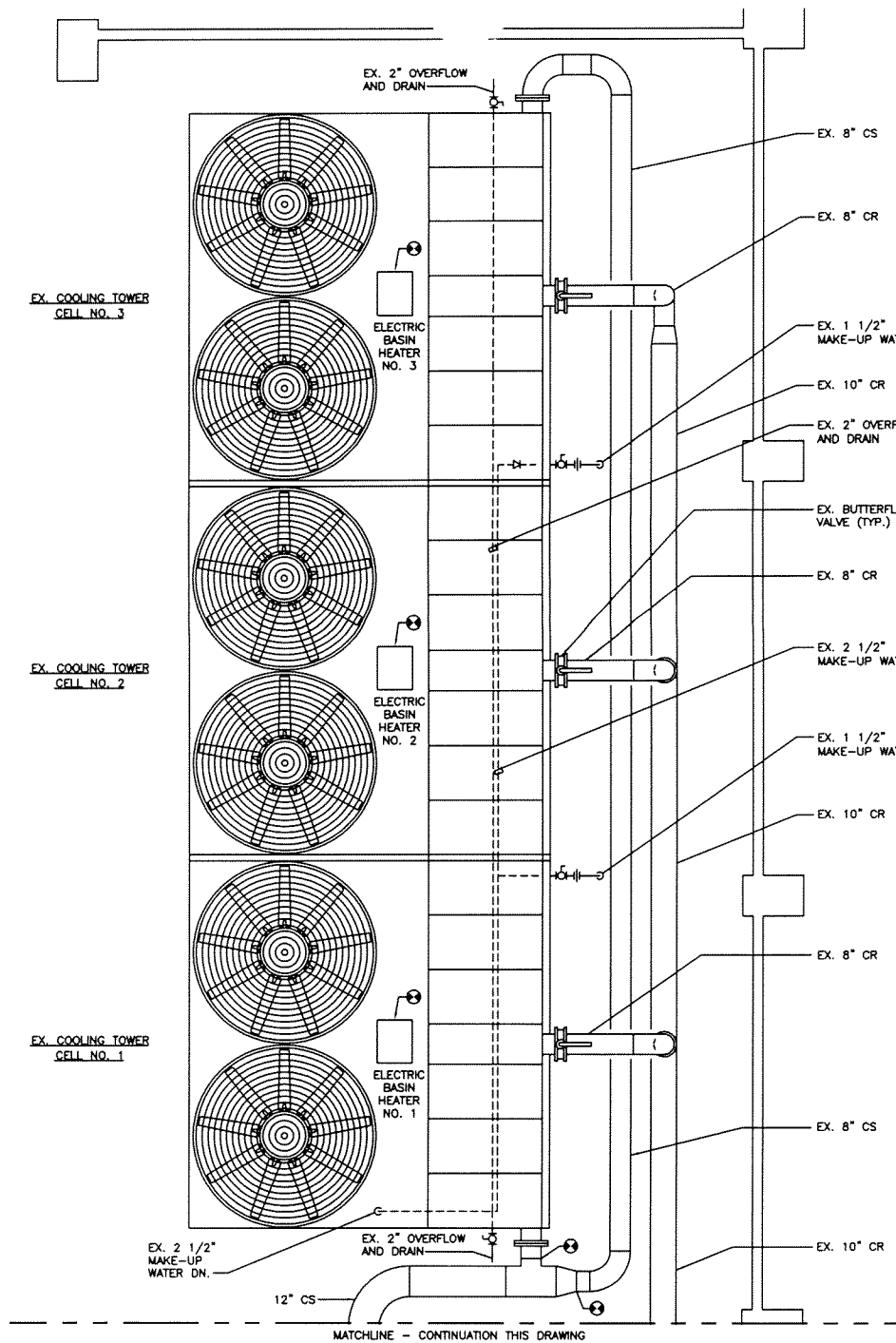

COOLING TOWER PLAN - NEW WORK

SCALE: 1/2" = 1'-0"

Building number:

52

Building Name:

Former Ward

Year Built:

1930

Gross Square Footage: (net)

31,717 (23,788)

Significant Renovations / Modifications:

**2nd Floor renovation in 2004,
Build. needs new roof.**

Usage:

Outpatient Clinic / Warehouse

NSION
NSISTENT

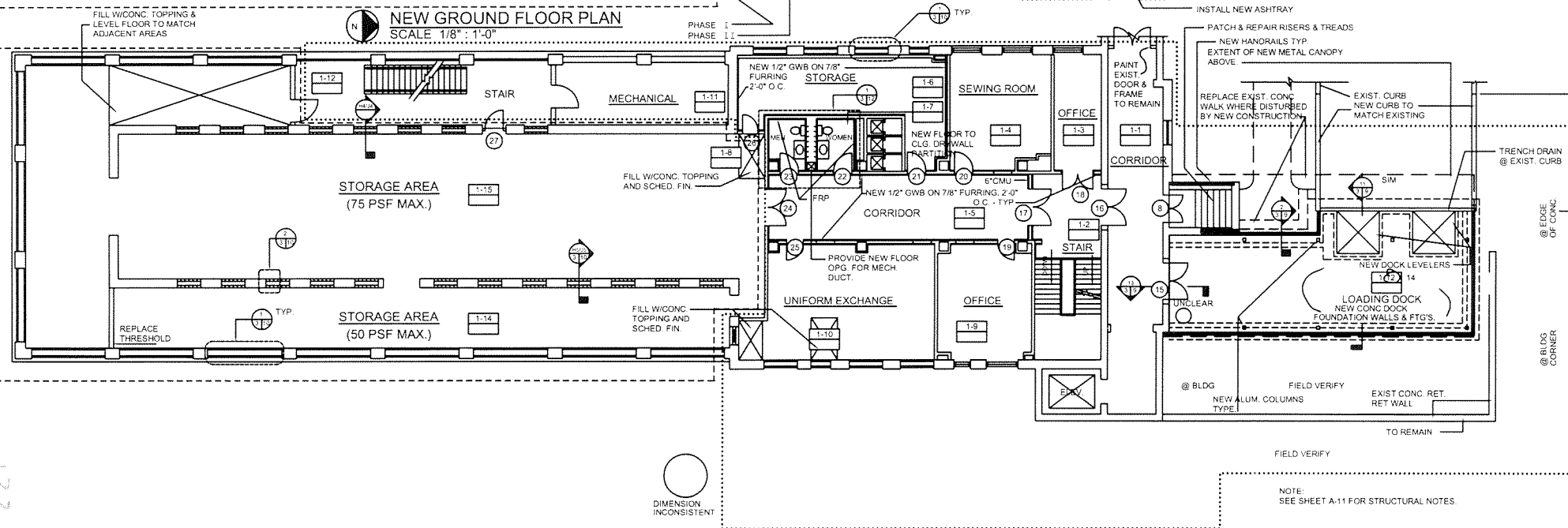
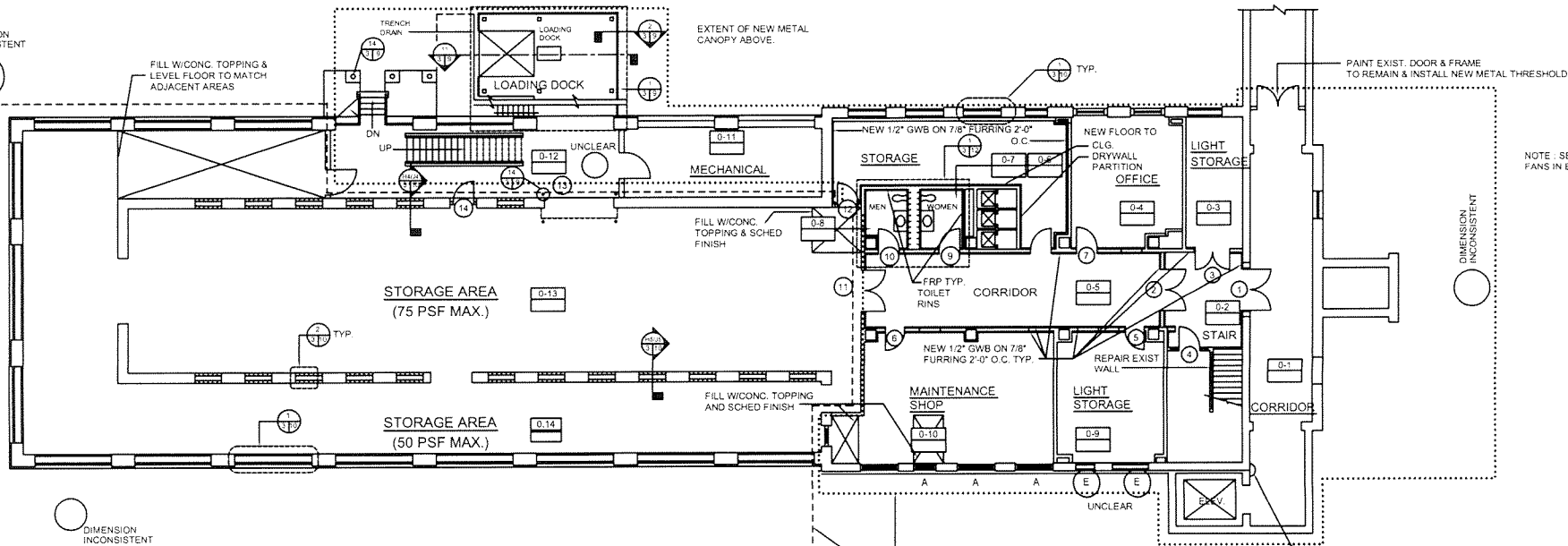

BLDG 52 190

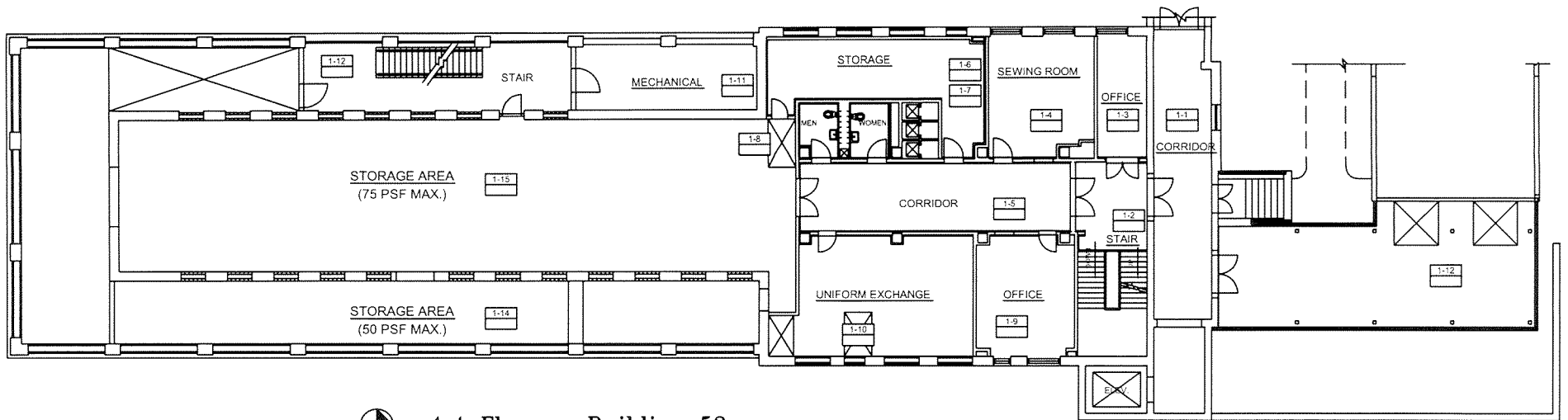

1st Floor - Building 52

BLDG 52

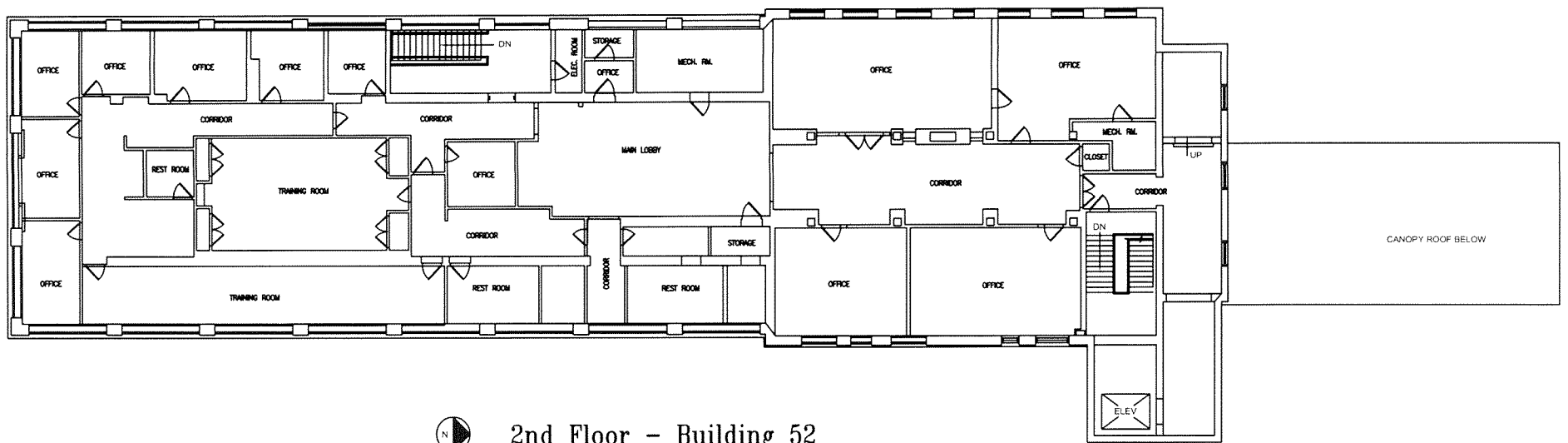

2nd Floor - Building 52

32

BLDG 52

192

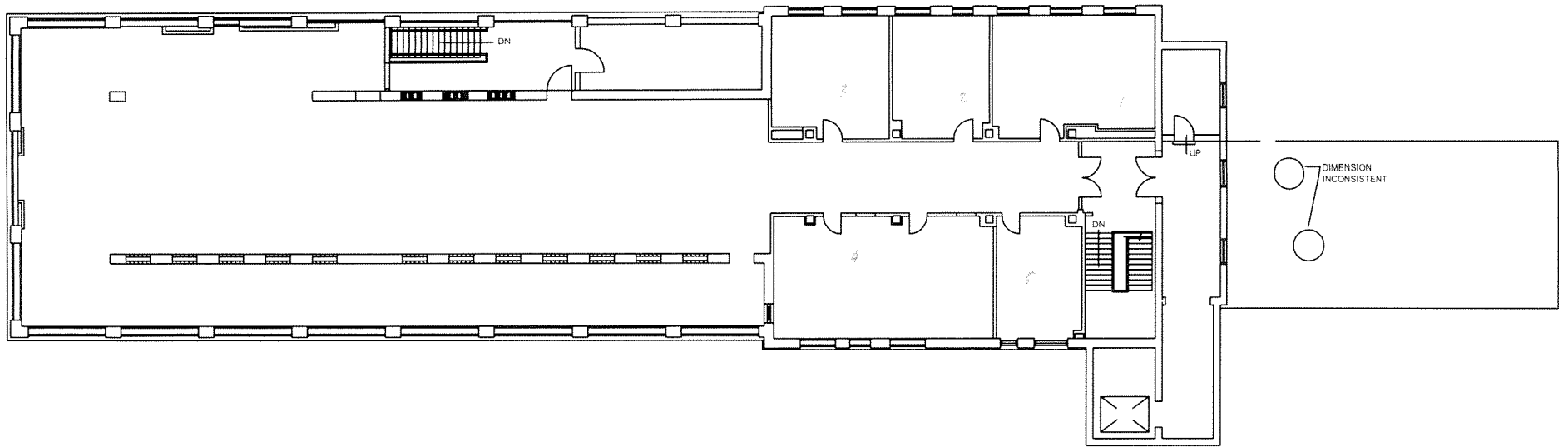

BLOG 52- 3RD FL.
(VERIFY) 193

Building number:

53

Building Name:

Former Theater

Year Built:

1950

Gross Square Footage: (net)

17,464 (13,096)

Significant Renovations / Modifications:

**Converted to Instructional Use
by AFIP in 1999.**

Usage:

Instructional / Storage building

REVISION		DESCRIPTION		DATE
REVISED BY		WALTER REED ARMY MEDICAL CENTER		
		FACILITIES ENGINEERING DIVISION		
		WASHINGTON, D.C. 20315		
PLANT PROJECT	EXAMINER'S			
	REVISIONS			
PROJECT/PLANT NO.	APPROVED & COORDINATED			
	PROJECT LEADER			
PLANT NO. & CELL NO.	DATE			
	DATE			
DATE WHEN COORDINATED OF FICE	NUMBER OF			
	ONLY ENGINEERING PLANS & AREA			
	PROPERTY OFFICE			
	TYPE			
	PROJECT NO.			
	DATE			

Building number:	54
Building Name:	Historical building converted to AFIP Medical Lab/ Medical Museum
Year Built:	1955
Gross Square Footage: (net)	312,487 (249,990)
Significant Renovations / Modifications:	Labs were renovated in 2004/5
Usage:	Research Labs/ National Museum

Building number:	54a
Building Name:	AFIP Medical Museum
Year Built:	1965
Gross Square Footage: (net)	47,256 (37,804)
Significant Renovations / Modifications:	Various Upgrades to preserve the artifacts
Usage:	Medical Museum

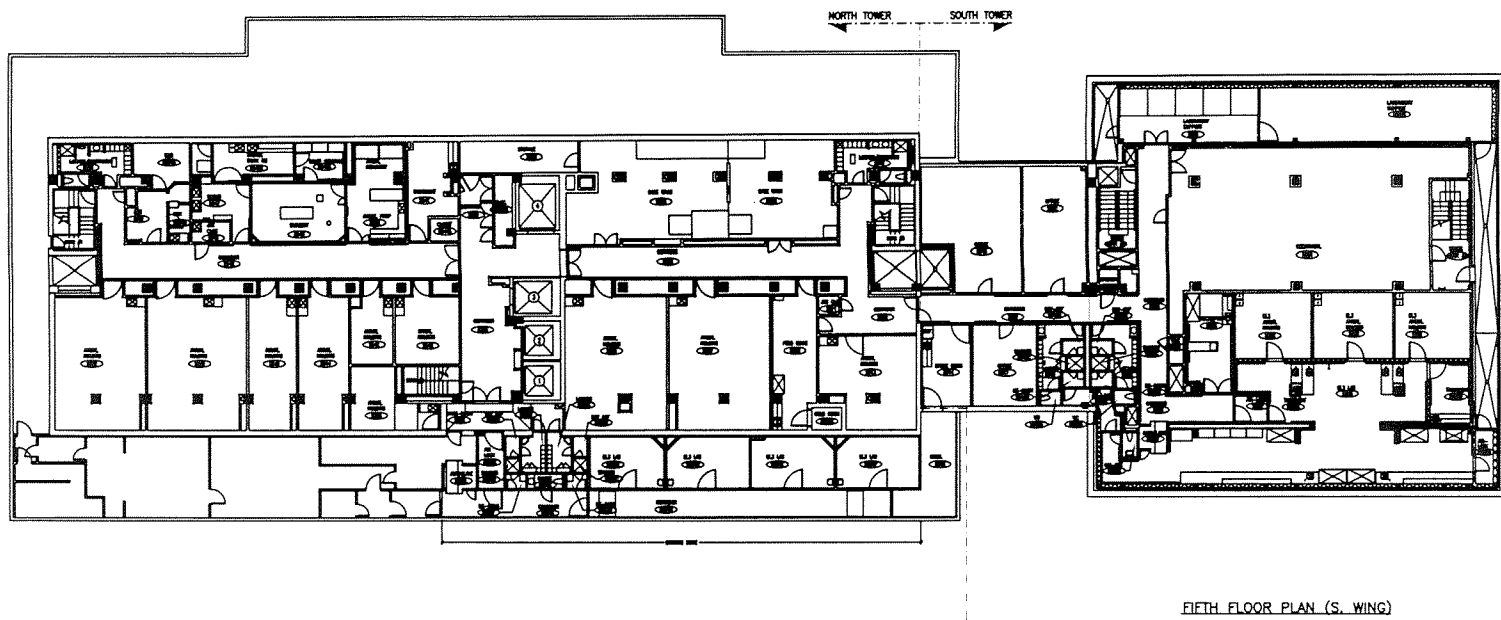

FIFTH FLOOR PLAN (N. WING) 

FIFTH FLOOR PLAN (S. WING)

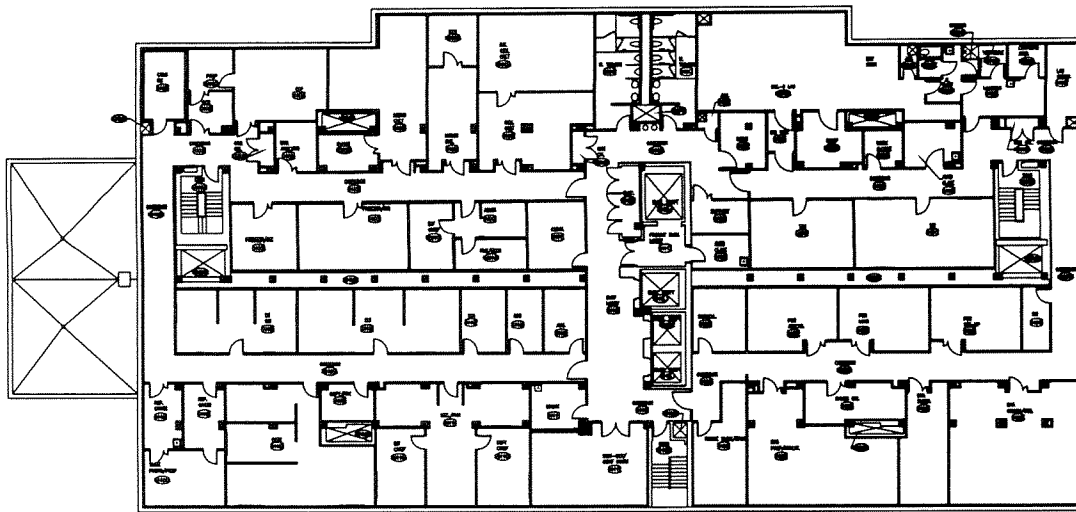

FOURTH FLOOR PLAN (N. WING) 

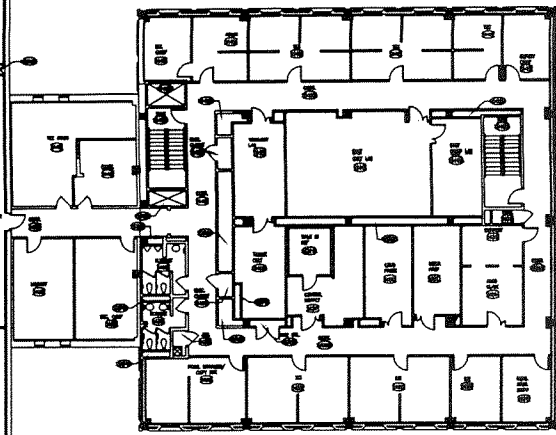

FOURTH FLOOR PLAN (S. WING)

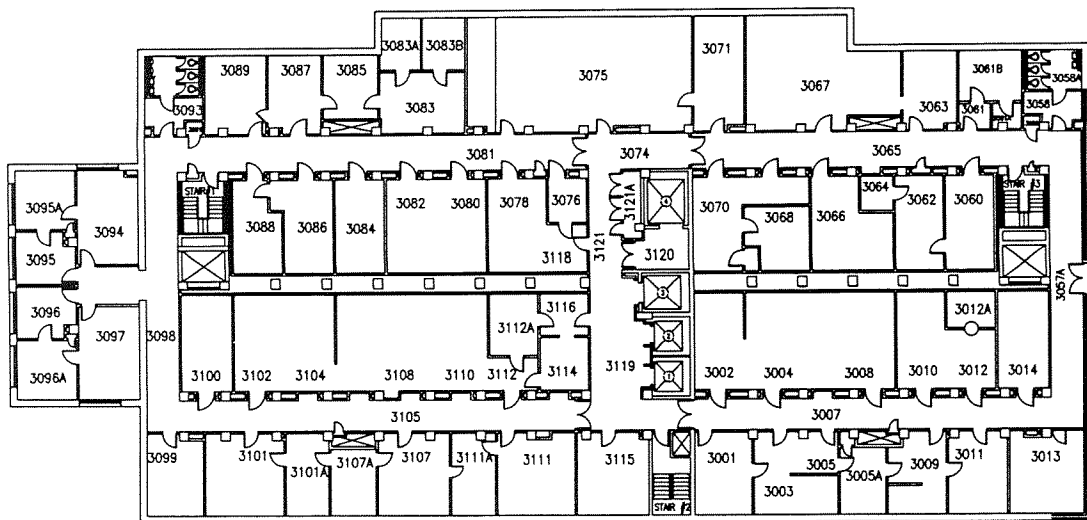

THIRD FLOOR PLAN (N. WING)

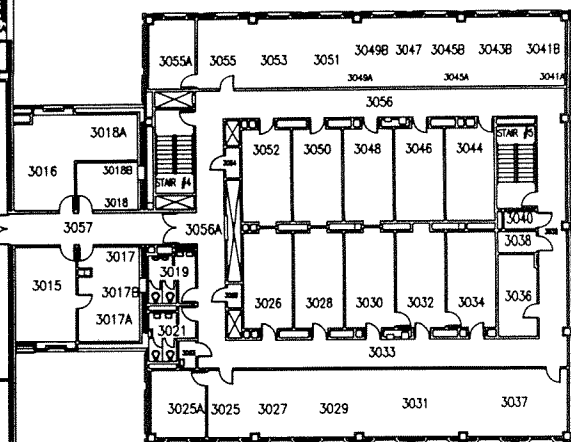

THIRD FLOOR PLAN (S. WING)

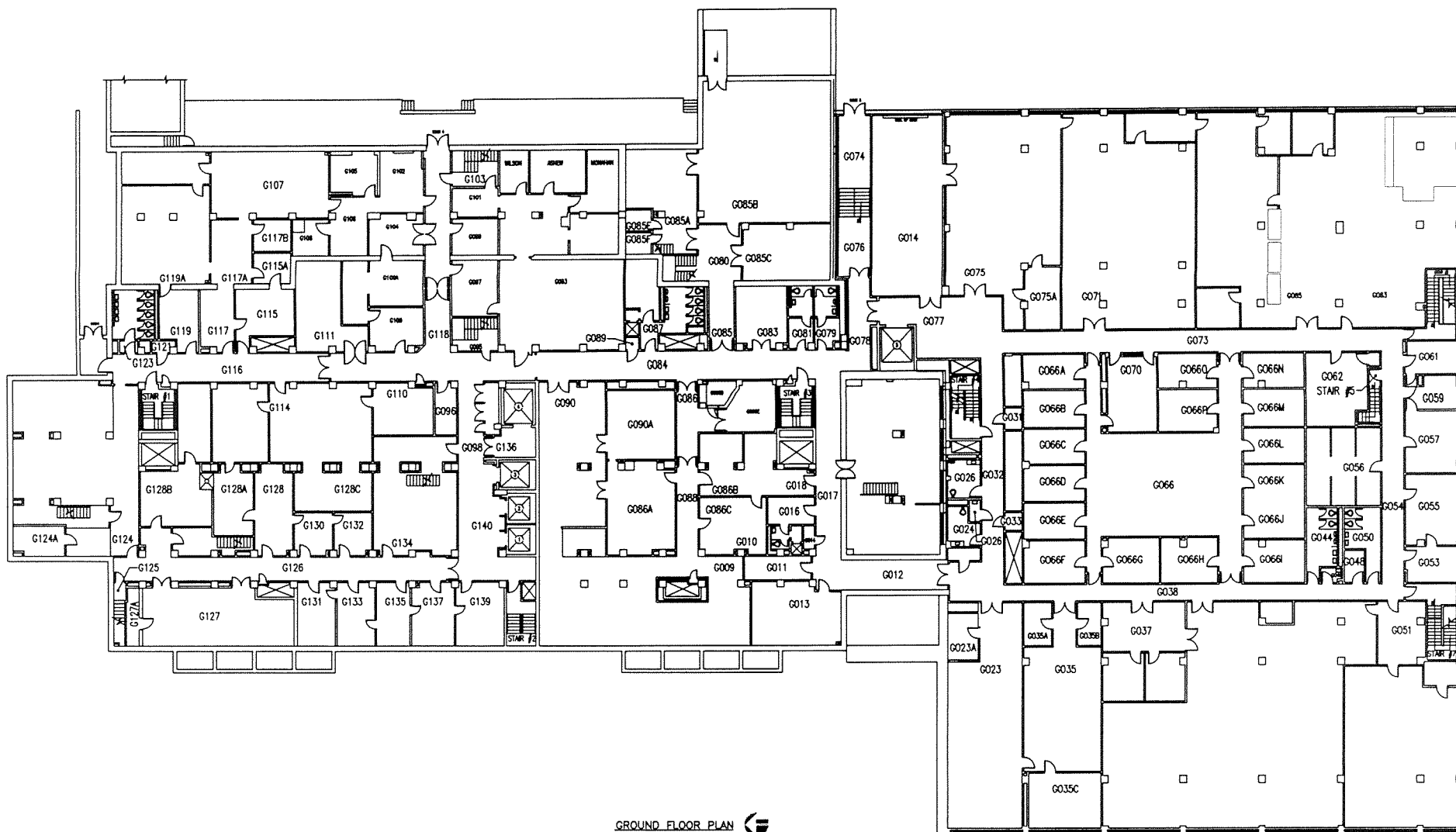

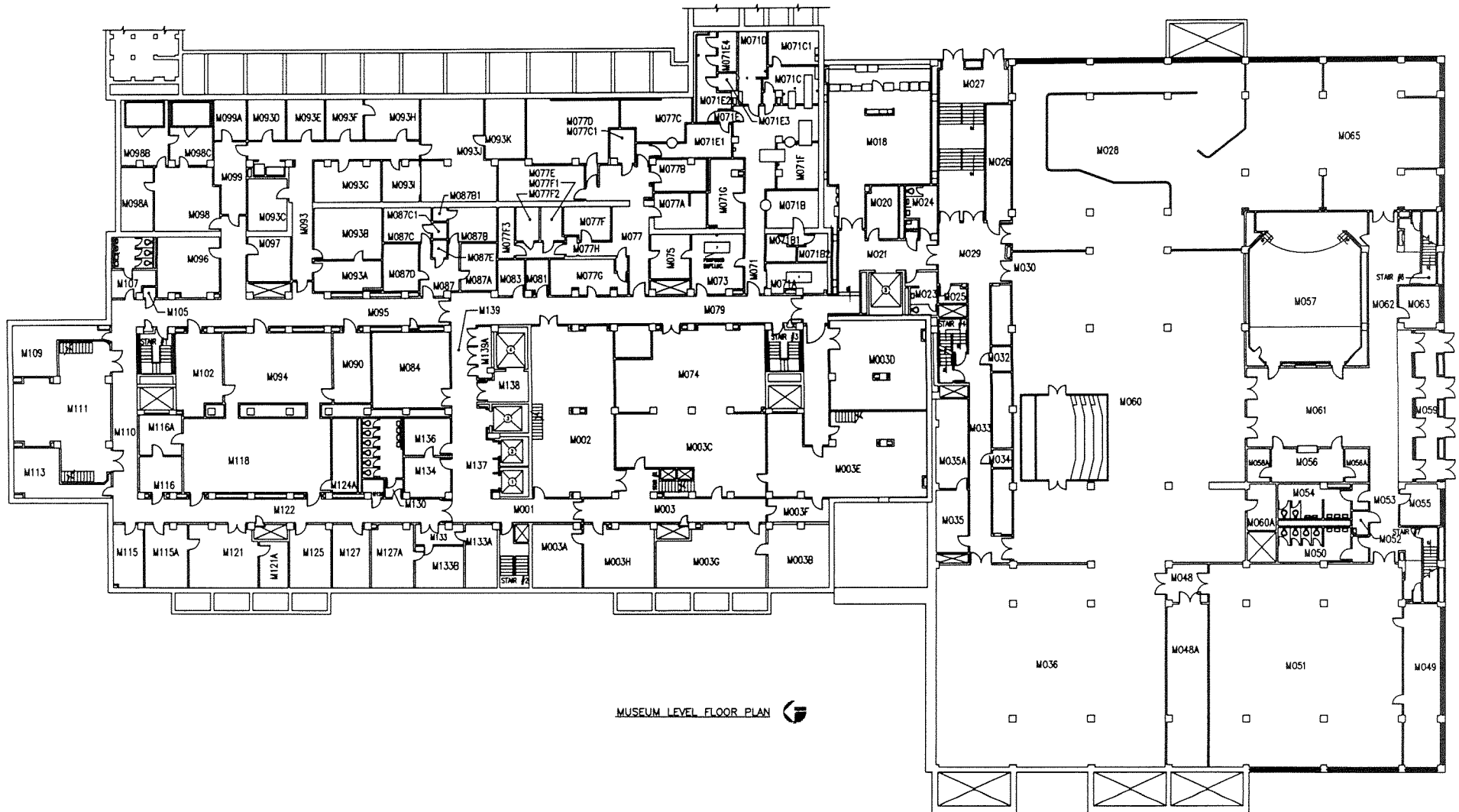

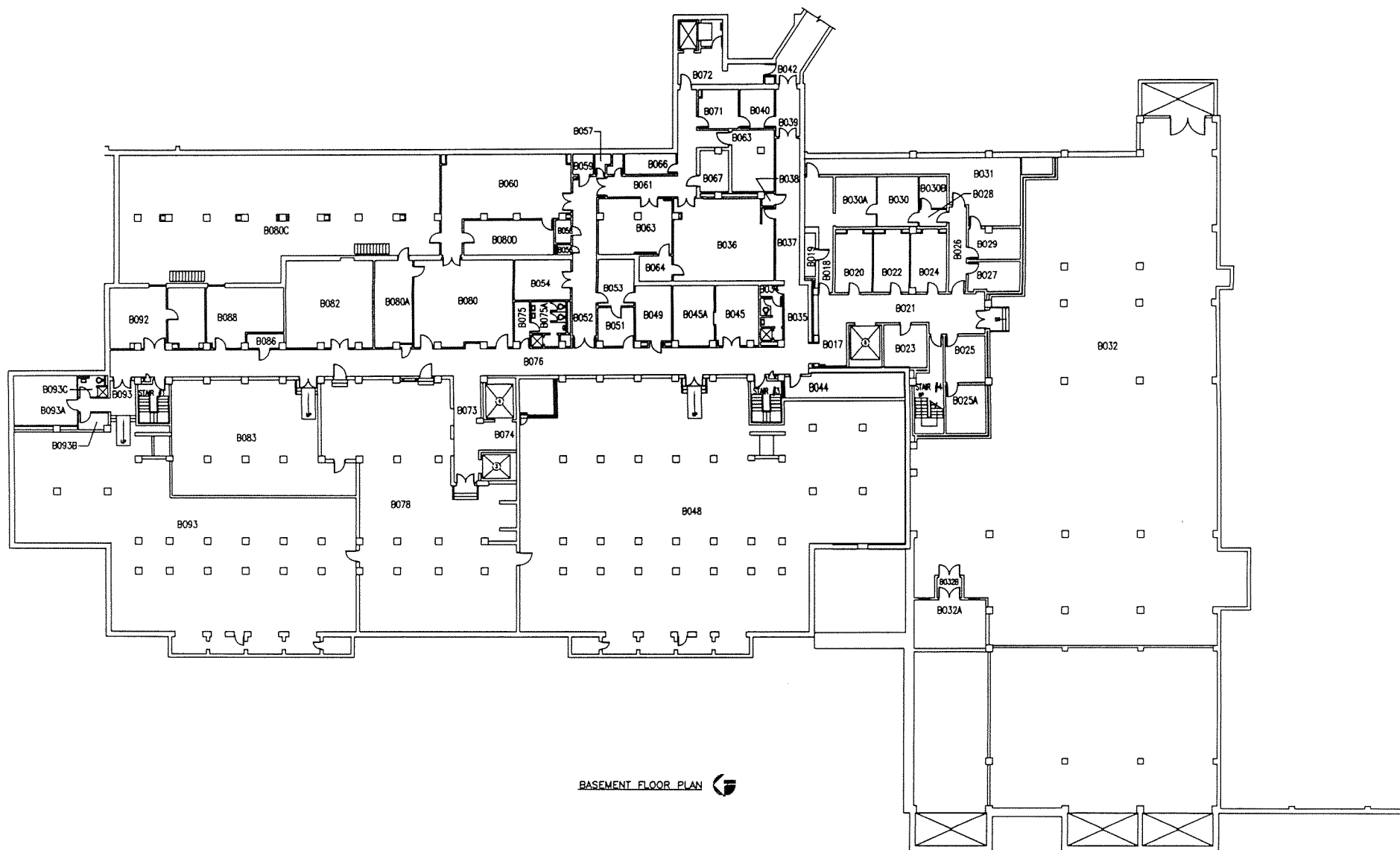

BASEMENT FLOOR PLAN

Building number:	55
Building Name:	Fisher House II
Year Built:	1996
Gross Square Footage: (Net)	5,240 (4,454)
Significant Renovations / Modifications:	none
Usage:	Donated- 8 Room Medical Guest House

Building number:	56
Building Name:	Fisher House III
Year Built:	2004
Gross Square Footage: (Net)	11,474 (9,752)
Significant Renovations / Modifications:	none
Usage:	Donated- 11 Room Medical Guest House



Fisher House
Foundation, Inc.



DESIGNTECH ASSOCIATES
ARCHITECTS - DESIGNERS

1551 Broadway, Suite 700A
New York, New York 10018
212-544-7770 Fax 212-844-7885

PRELIMINARY
NOT FOR CONSTRUCTION

DATE	BY	APP'D
5-11-05		

PROJECT
PROPOSED FISHER HOUSE III
WALTER REED ARMY MEDICAL CENTER
Washington, DC

DRAWING

212



Fisher House
Foundation, Inc.



DESIGNTECH ASSOCIATES
ARCHITECTS + DESIGNERS

1501 Broadway Suite 1000
New York, New York 10018
212-944-7772 Fax 212-944-7803

PRELIMINARY
NOT FOR CONSTRUCTION

2-11-05	
DATE	DESCRIPTION
PROJECT	
PROPOSED FISHER HOUSE III	
WALTER REED ARMY MEDICAL CENTER	
Washington, DC	
DRAWING	

213

Building number:

57

Building Name:

Memorial Chapel

Year Built:

1931

Gross Square Footage: (Net)

6,632 (4,974)

Significant Renovations / Modifications:

**Upgrade Utility Systems and Stained
Glass replacement – ongoing
masonry repair**

Usage:

Chapel

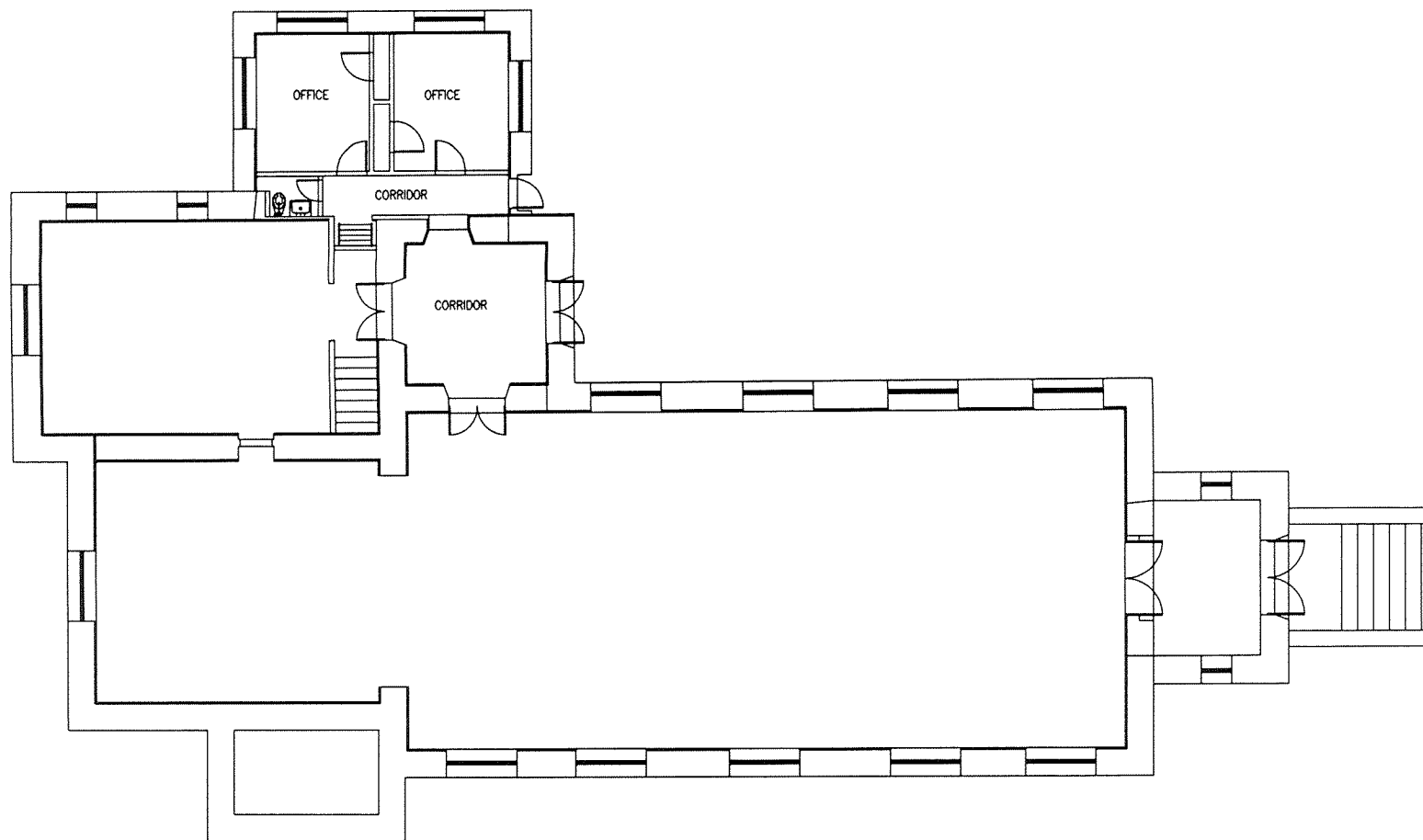

1st Floor - Building 57

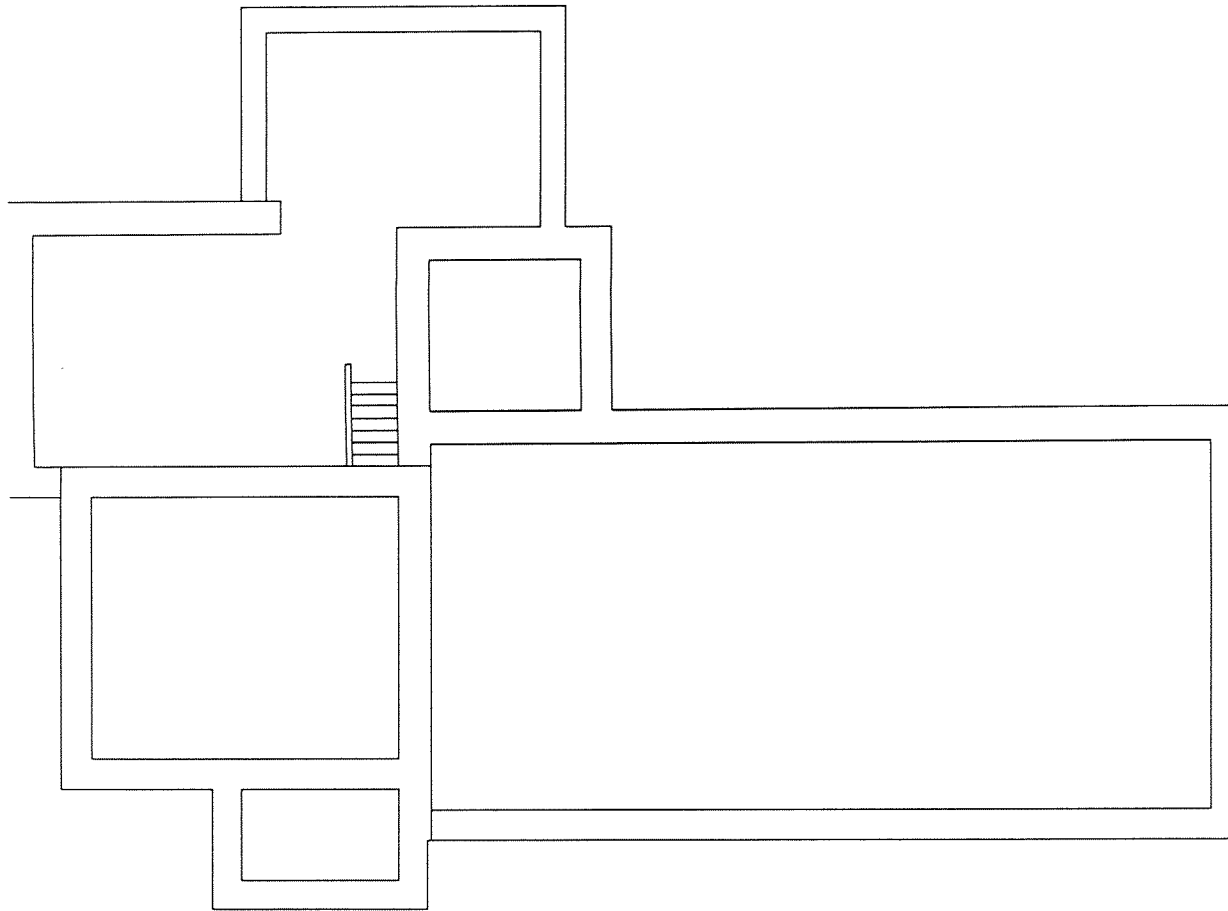

Basement - Building 57

Building number:	60
Building Name:	Hoff Memorial Fountain
Year Built:	1935
Gross Square Footage: (Net)	N/A
Significant Renovations / Modifications	Replaced in 1992
Usage:	Decorative fountain in front of Building 1

Building number:

82

Building Name:

Former Gas Station

Year Built:

1908

Gross Square Footage: (Net)

2256 (1692)

Significant Renovations / Modifications:

Converted to Auto Skills Center

Usage:

Auto Repair Shop

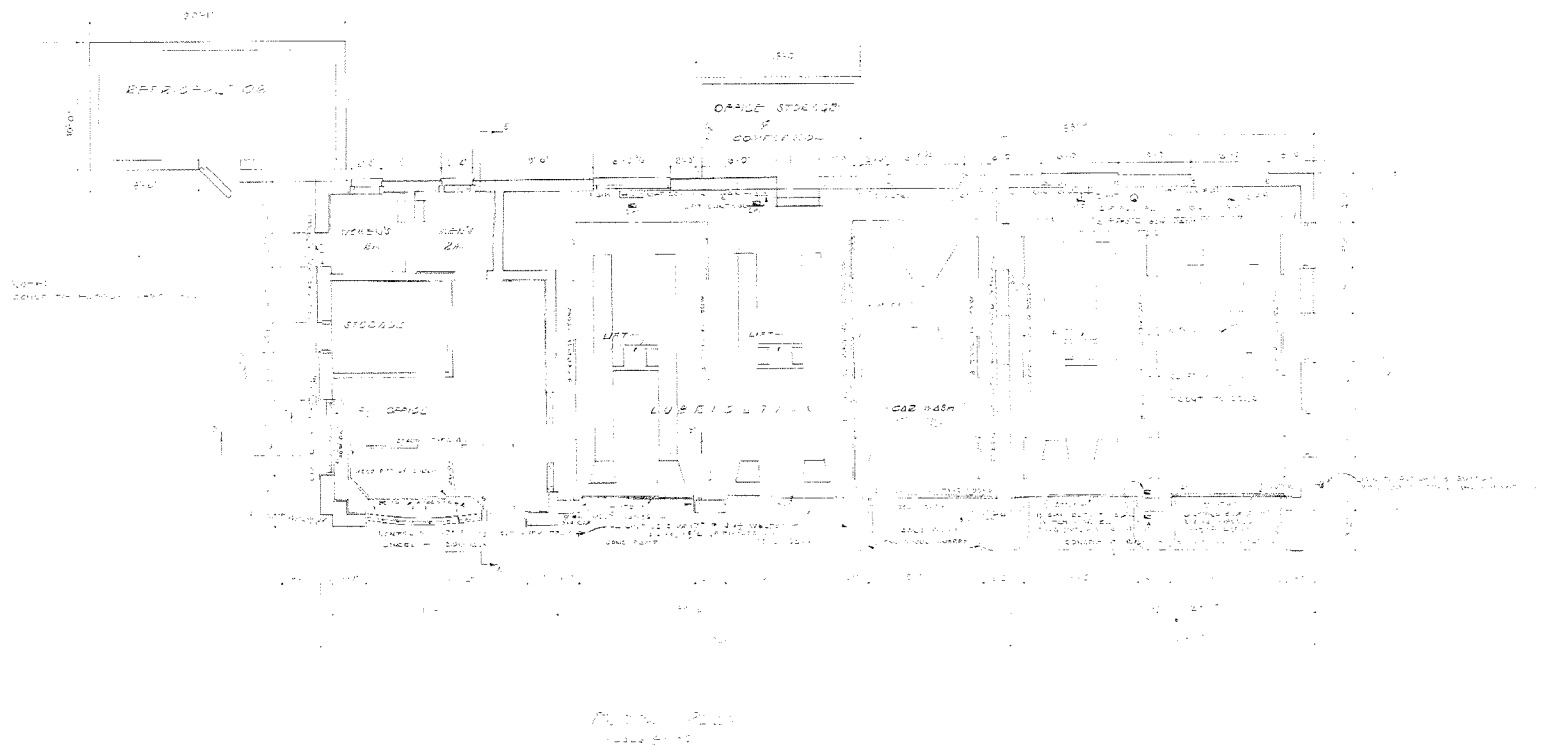

WALTER REED ARMY MEDICAL CENTER OFFICE OF THE CENTER ENGINEER WASHINGTON, D. C. 20012			
DESIGNED BY	DATE	REVISION	BY
DRAWN BY			
CHECKED BY			
APPROVED BY			
SCALE		PROJECT NO.	

220

Building number:

83

Building Name:

DOIM Information Center (Former Animal house and annex)

Year Built:

1942, renovation 2005

Gross Square Footage: (Net)

21,574 (15,054)

Significant Renovations / Modifications:

Converted to Information Center in 2005

Usage:

Information Center

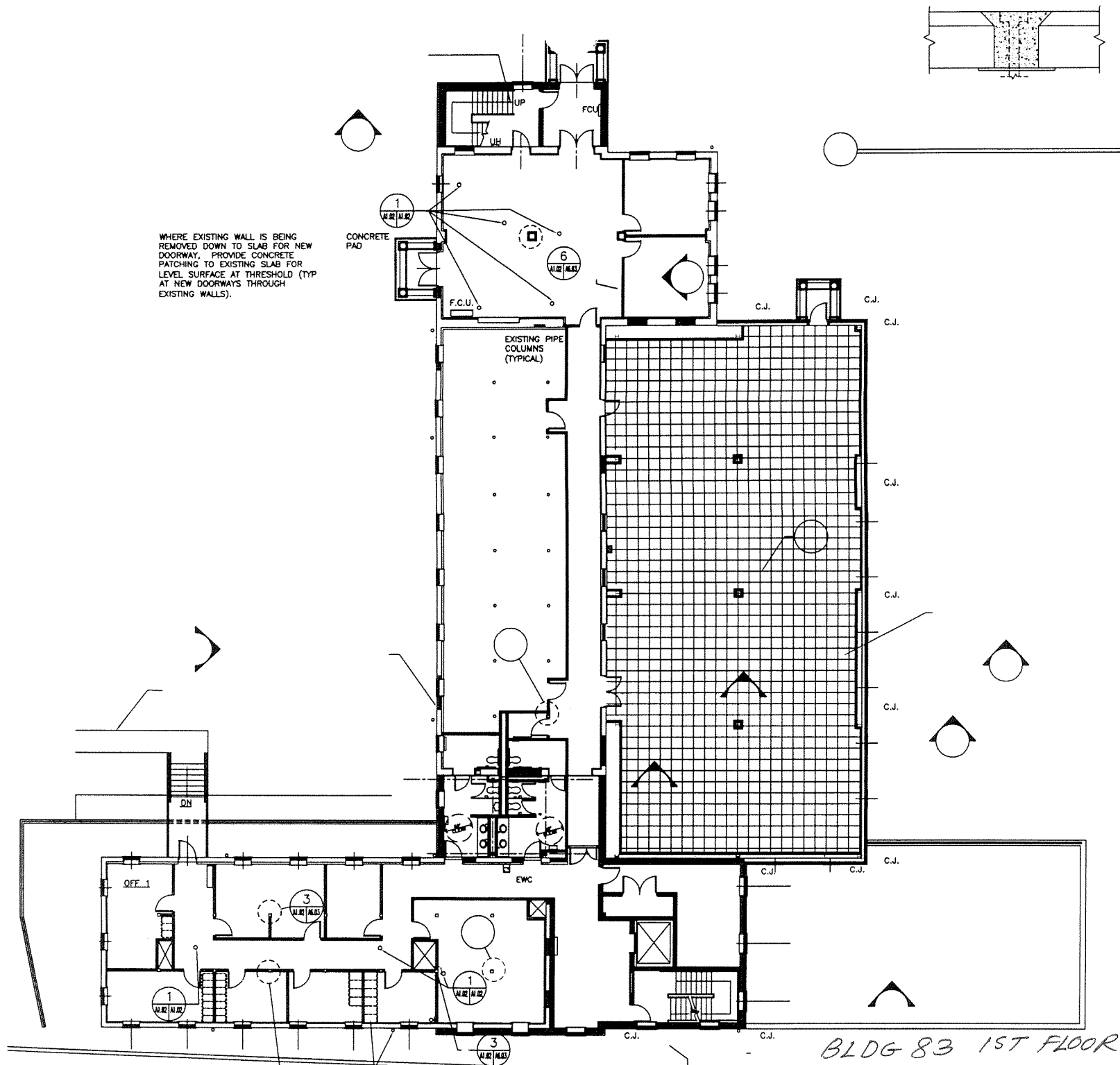

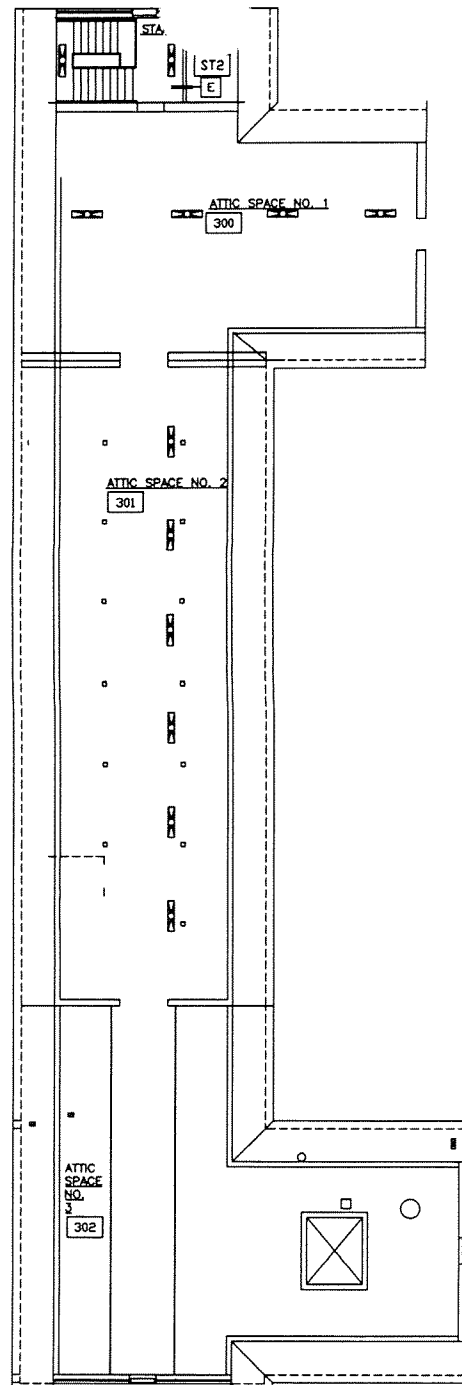

1 ATTIC- REFLECTED CEILING PLAN
 1/100 1/100 SCALE: 1/8" = 1'-0"

BLOG 83

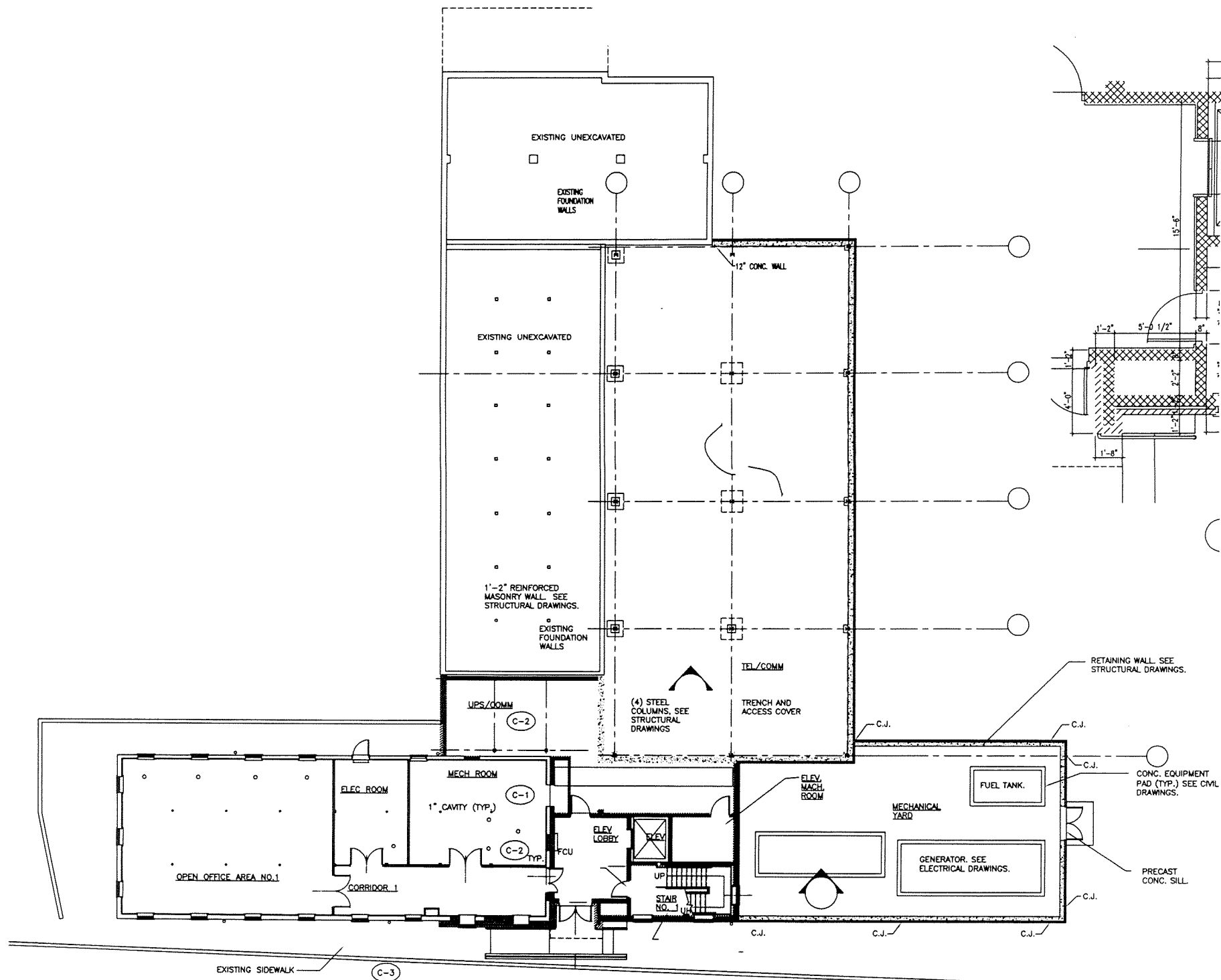

BLDG 83 GROUND 225

Building number:	84
Building Name:	Equipment Shed
Year Built:	1942
Gross Square Footage: (Net)	2,736 (2,052)
Significant Renovations / Modifications:	None
Usage:	Facility eng. Maintenance shop

Building number

87

Building Name

Multipurpose court

Year Built

1996

Gross Square Footage

936

Significant Renovations / Modifications

None

Usage

Outdoor NBA regulation basketball court. Also superimposed onto the court is a full Tennis Court and volleyball court. Court has built in stone seating.

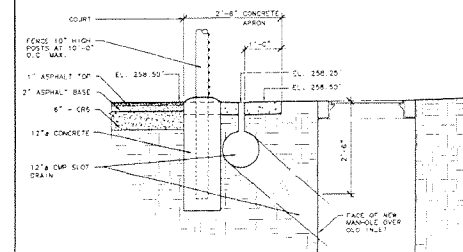

1. SILL FENCE
2. STAKE STRAW BALES AROUND HOLE.
3. REMOVE CONCRETE WALK
4. NEW 4" \times 4" \times 5'-0" \times 4'-0" CONCRETE WALK - BROOM FINISH - SCORE JOINTS 5'-0" \times 0'-0".
5. RELOCATE LIGHT POLE - CONNECT TO EX. STING CONDUIT W/OUT ON BASE TO MATCH EX. LIGHTING
6. TOP OF ELECTRIC CUB. BANK ELEVATION 255.50 ±
7. RELOC. YARD LIGHT AT ELEVATION 252.50 ±.
ELECT. CUB. OR CONCRETE STRUCTURE 10' HIGH MANHOLE WITH COVER AT ELEVATION 258.50 ±
8. SLO. DRAIN AT EDGE OF WALK - OPPOSED CORNER. REFER TO DATA & THIS DRAINING PLAN DRAIN DRAIN LEVEL. PROVIDE "YES" AND RUN-OUT MANHOLE
9. CHAIN LINK FENCE, 10'-0" \times 40' GH.
10. GATE, 4'-0" \times 4'-0" \times 10'-0" GH - EXTEND FENCE OVER.
11. GATE, 8'-0" \times 4'-0" \times 10'-0" \times 40' GH
12. ASPHALT PAVING. REFER TO DATA .
13. 4" THICK CONCRETE APRON

SCALE: 1" = 20' - 0"

NOTES

REVIEWED
BY

MM	MULTIPURPOSE COURT
WTT	
	GENERAL SITE PLAN

AS SHOWN	BO
----------	----

Building number:	88
Building Name:	Olympic swimming pool
Year Built:	1945, renovation 1999
Gross Square Footage: (Net)	15,312 (11,484)
Significant Renovations / Modifications:	Conversion to Fitness Center in 1999
Usage:	Fitness Center

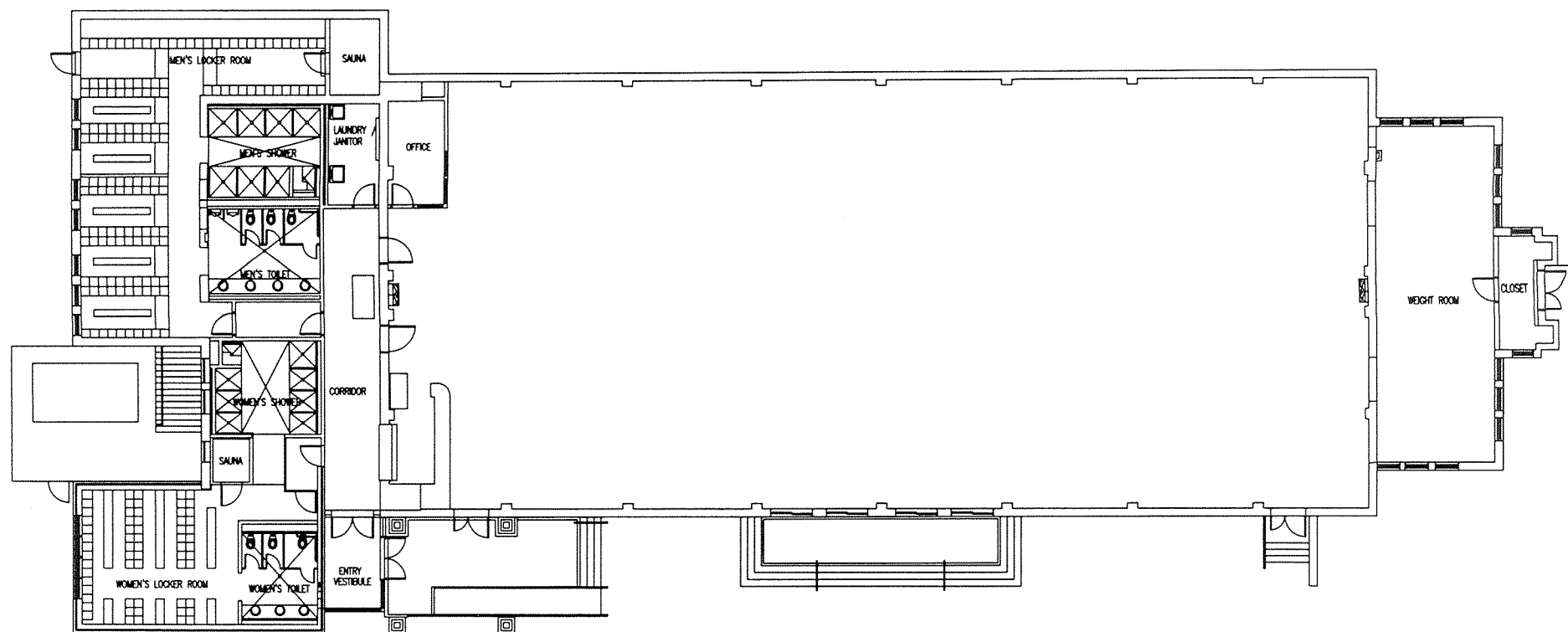

1st Floor - Building 88

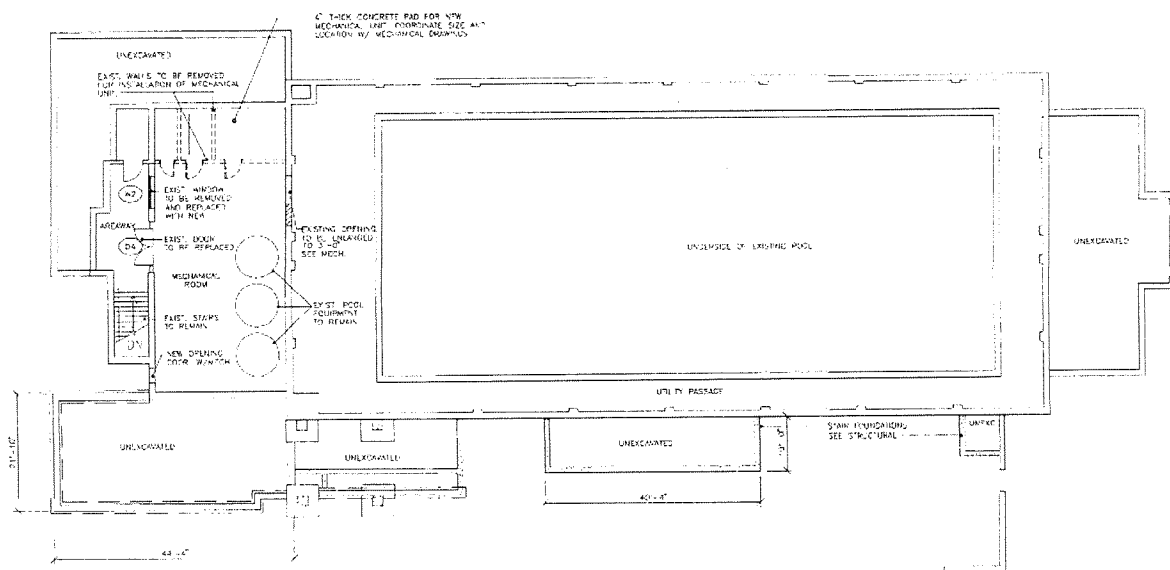

BASEMENT PLAN
1/8\"/>

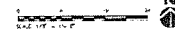

PROJECT BUILDING # 88 RENOVATIONS	
DRAWN BY DATE	
CHECKED BY DATE	
APPROVED BY DATE	
TITLE BASEMENT PLAN	
SHEET NO. A3	TOTAL SHEETS 6

Building number:	90
Building Name:	Fire station
Year Built:	1946, addition 1995
Gross Square Footage: (Net)	6,057 (4,543)
Significant Renovations / Modifications:	Addition 1995
Usage:	Fire Department

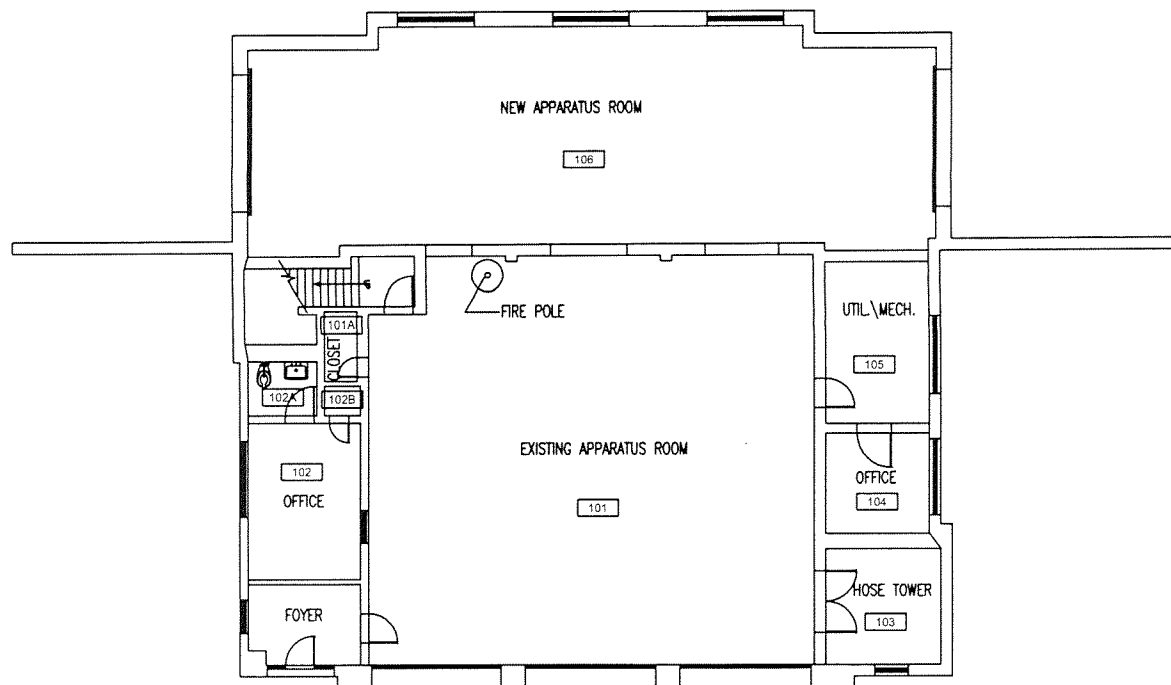

1st Floor - Building 90

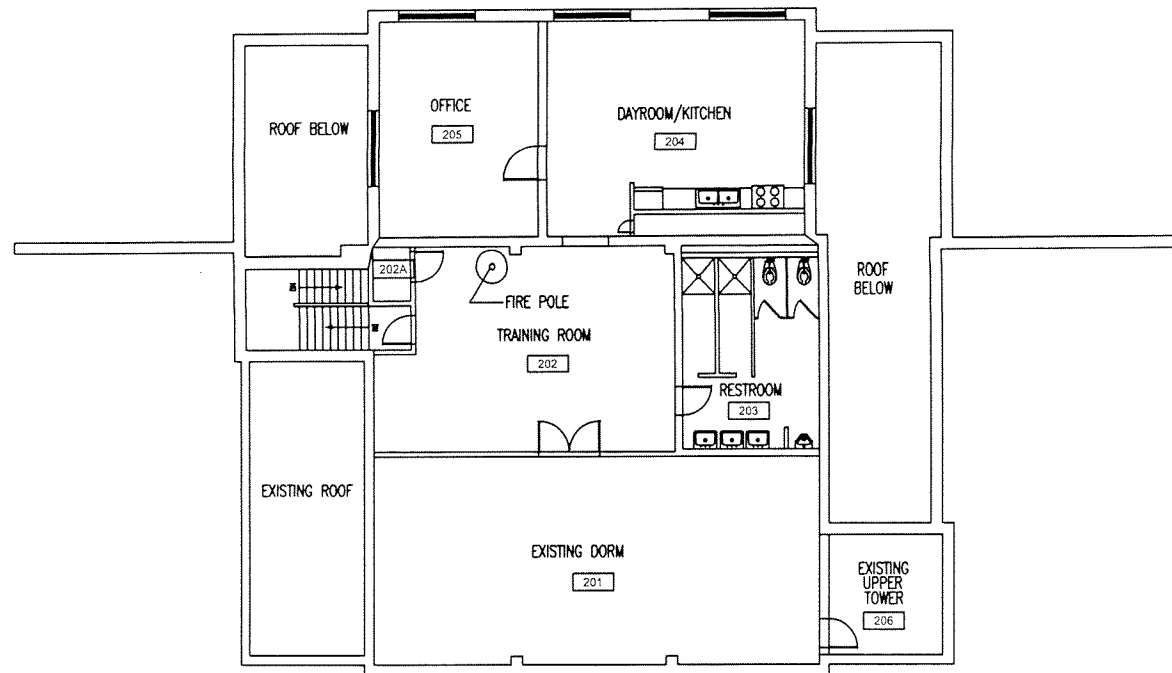

2nd Floor - Building 90

Building number:	91
Building Name:	Former Regional Dental Lab
Year Built:	1956, renovation and addition 2005
Gross Square Footage:	8,581 (6,434)
Significant Renovations / Modifications:	Converted to an Administration Building in 2005
Usage:	Administration Building

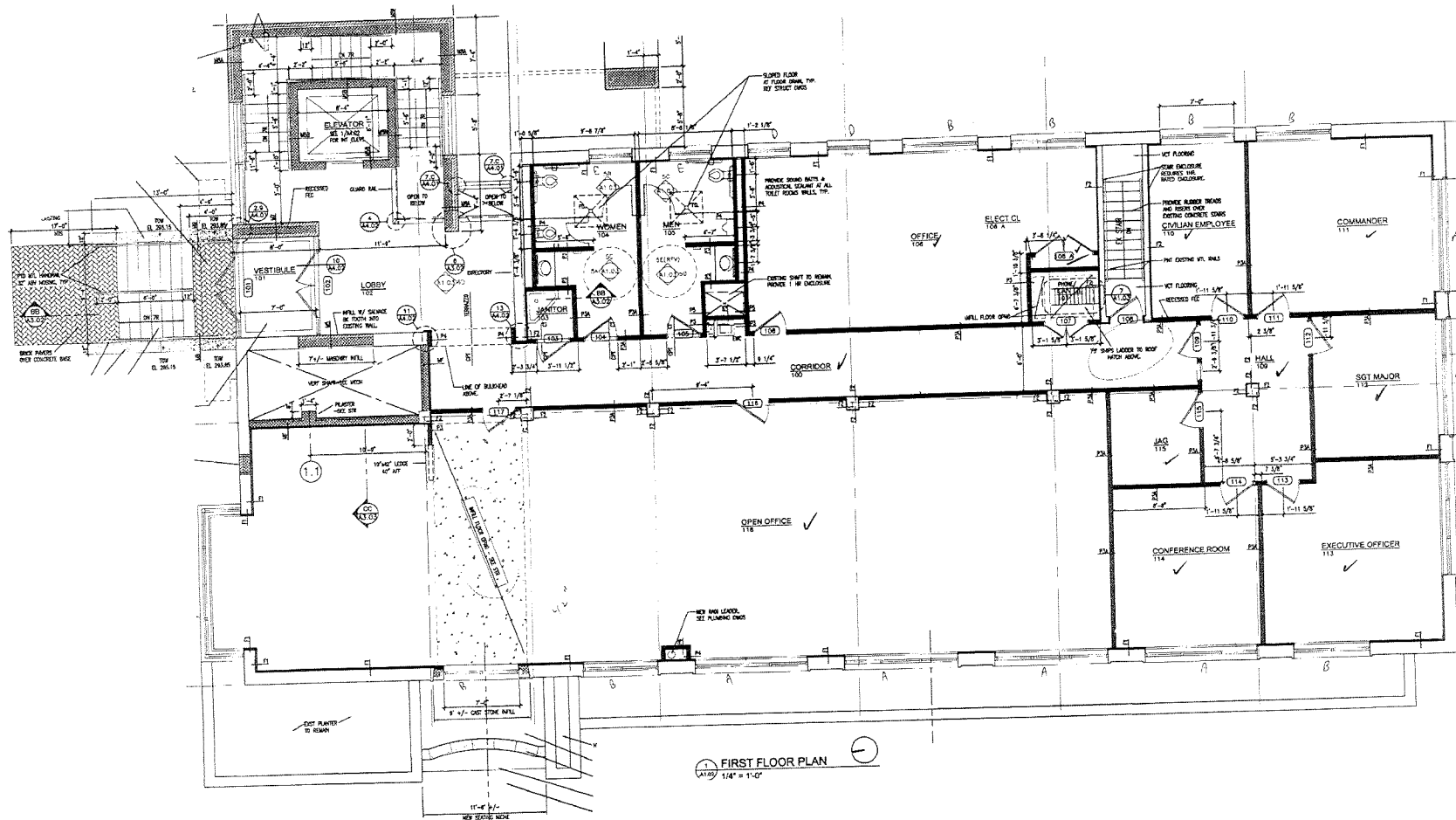

① FIRST FLOOR PLAN
 (A183) 1/4" = 1'-0"

BLDG 91

235.A

Building number:	92
Building Name:	Isotope Laboratory
Year Built:	1954
Gross Square Footage: (Net)	5,534
Significant Renovations / Modifications:	Conversion to Photo Lab in 1984
Usage:	Photo Lab

Building number:	95
Building Name:	Switch station
Year Built:	1962
Gross Square Footage: (Net)	1,242 (932)
Significant Renovations / Modifications:	Currently being relocated beside building 15.
Usage:	Main Electrical Switching Station. Post receives three independent / dedicated electrical feeders and one emergency feeder from PEPCO at 13,200 volts. The substation redistributed the power throughout

Building number	99
Building Name	Walter Reed Bust
Year Built	1966
Gross Square Footage	N/A
Significant Renovations / Modifications	None
Usage	Memorial Bust

Building number:	T-2
Building Name:	Automatic Data Proc Building
Year Built:	1972
Gross Square Footage: (Net)	67,340 (50,505)
Significant Renovations / Modifications:	Pending renovations to Admin areas or demolition for historical garden
Usage:	Administration/Lab/ storage

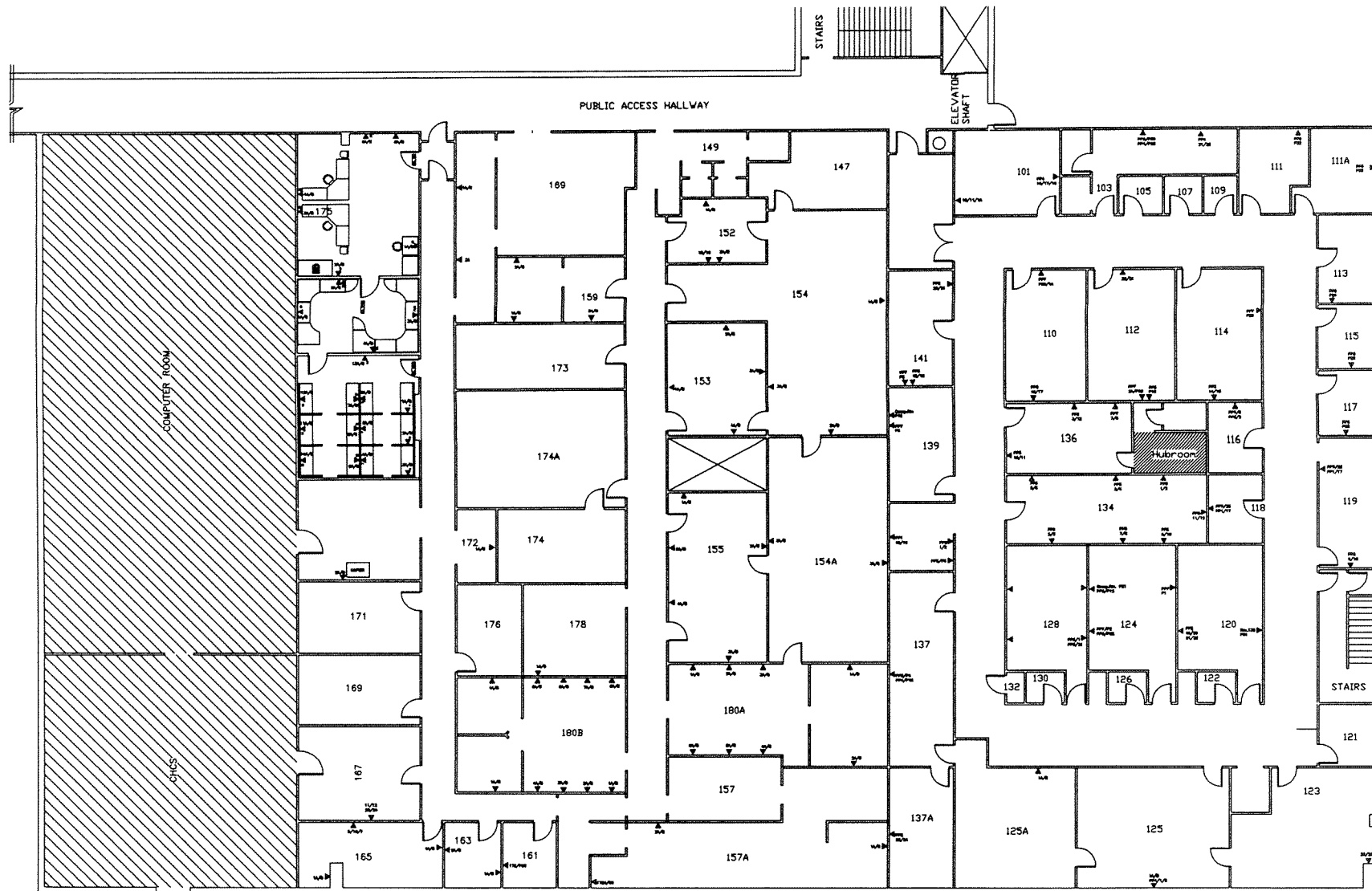

BLDG. T-2 - 1st Floor Plan

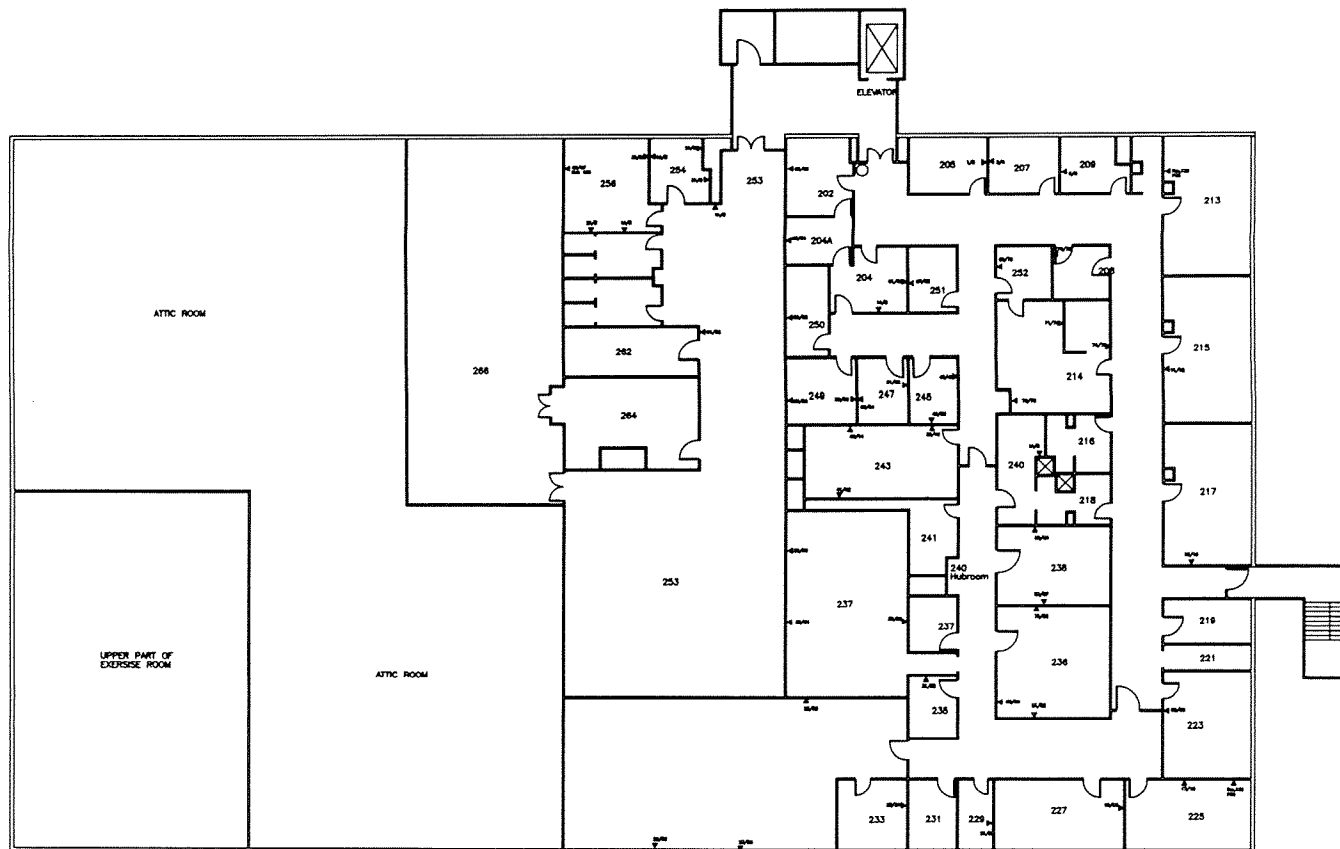

BLDG. T-2 - 2nd Floor Plan

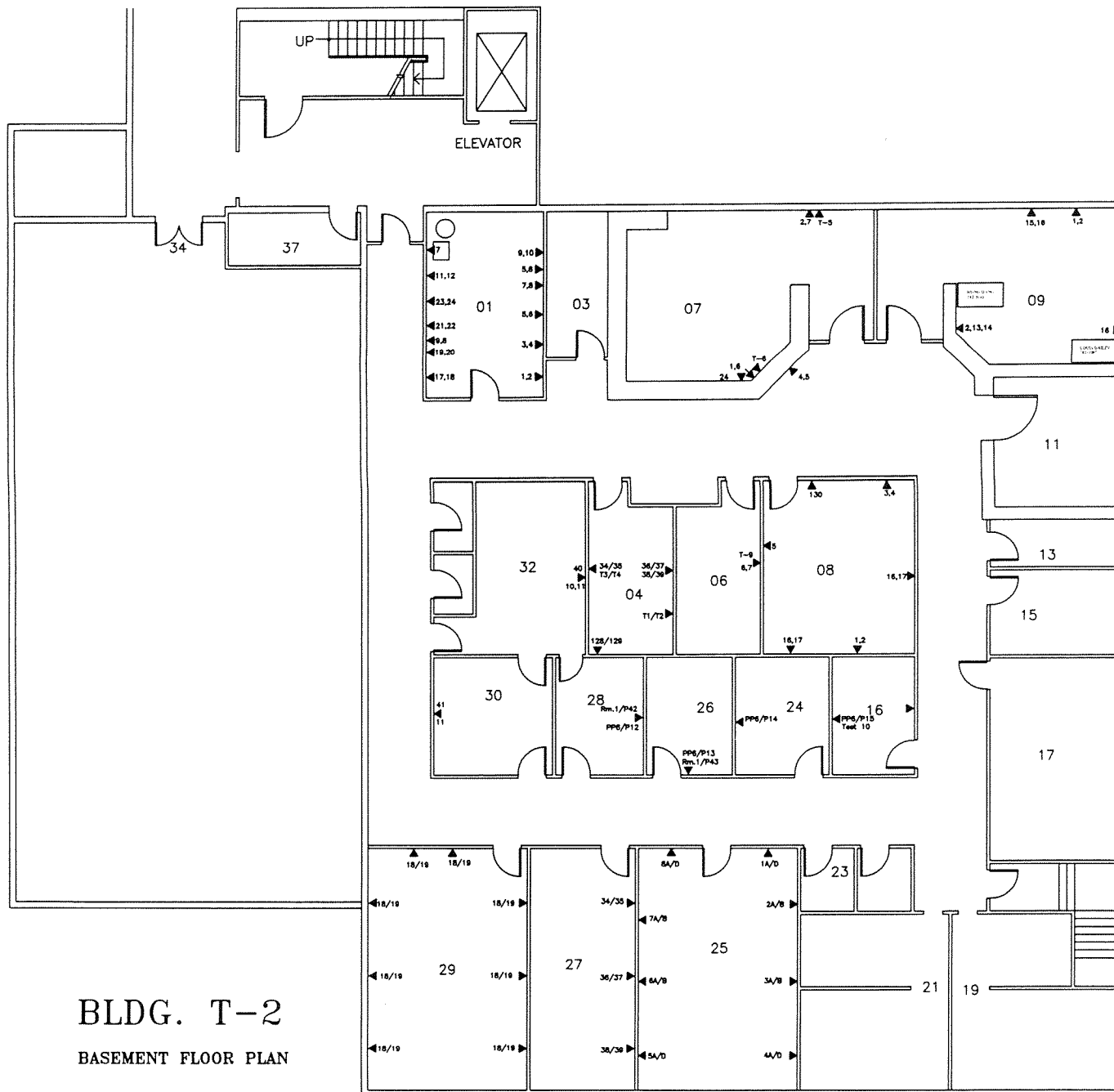

BLDG. T-2
BASEMENT FLOOR PLAN

Building number:	T-3
Building Name:	Physical Therapy Annex
Year Built:	2004
Gross Square Footage:	5,040 (4,284)
Significant Renovations / Modifications:	None
Usage:	Physical Therapy Annex

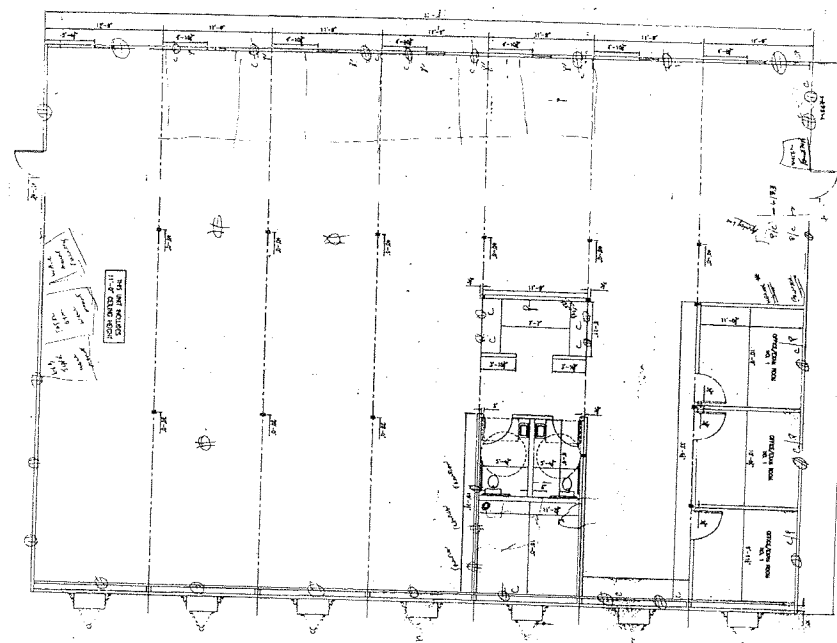
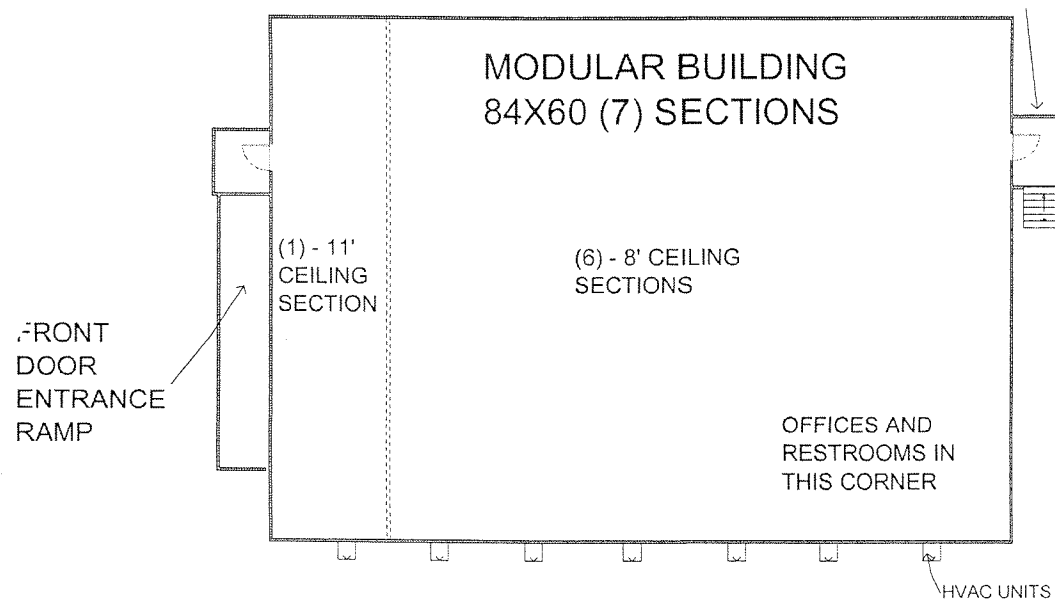

Building number:	T-20
Building Name:	Administration
Year Built:	1972
Gross Square Footage:	33,987 (25,490)
Significant Renovations / Modifications:	None or demolition to straighten 12 street.
Usage:	Administration

240