

M. J. Caverly
VP-Nuclear Project Development

PPL Bell Bend, LLC
Two North Ninth Street
Allentown, PA 18101-1179
Tel. 610.774.6522 Fax 610.774.2618
micaverly@pplweb.com



February 17, 2012

Mr. James Richenderfer, Ph.D., P.G.
Director of Technical Programs
Susquehanna River Basin Commission
1721 N. Front Street
Harrisburg, PA 17102-2391

**BELL BEND NUCLEAR POWER PLANT
CERTIFICATION OF PUBLIC NOTIFICATIONS
SRBC PENDING NO. 2012-007
BNP-2012-031 Docket No. 52-039**

Reference: 1) BNP-2012-007, M. J. Caverly (PPL) to A. Dehoff, SRBC, "Application for Groundwater Withdrawal", dated January 5, 2012.

Please find enclosed the certification of public notifications in support of the proposed Bell Bend Nuclear Power Plant Groundwater Withdrawal Application, SRBC Pending No. 2011-146.

Enclosures include:

- A. U.S. Postal Service Return Receipts for notification of the State, municipalities and county planning commissions. These are:
 - a. Ms. Jennifer Means, EP Program Manager, PADEP
 - b. Mr. Doug Pape, Luzerne County Manager/Chief Clerk
 - c. Mr. Adrian Merolli, Director, Luzerne County Planning Commission
 - d. Ms. Vicki Moyer, Township Manager, Salem Township
- B. SRBC Form #55 to certify required newspaper notice has been published and that all contiguous property owners have been notified. Attached to this form is:
 - a. Copy of legal notice that appeared in:
 - i. The Press Enterprise, Bloomsburg, PA
 - ii. Citizens Voice, Wilkes-Barre, PA
 - iii. Times Leader, Wilkes-Barre, PA
 - iv. Standard Speaker, Hazleton, PA
 - b. Copy of the transmittal to Contiguous Property Owners sent by First-Class Mail on January 16, 2012. (PPL Letter BNP-2012-006).
 - i. Listing of Contiguous Property Owners with Tax Parcel ID numbers
 - ii. Map showing Tax Parcel ID numbers within ½ mile radius

Please do not hesitate to contact Gary Petrewski of my staff [610.774.5996 or gpetrewski@pplweb.com] directly with any additional requests.

Respectfully,

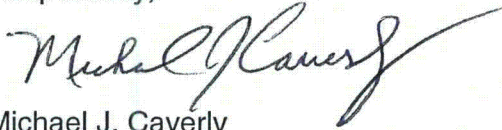

Michael J. Caverly

MJC/kw

- Enclosures:
- 1) U.S. Postal Service Return Receipts for notification of the State, municipalities and county planning commissions.
 - 2) SRBC Form #55 to certify required newspaper notice has been published and that all contiguous property owners have been notified.

cc: w/ Enclosures

Mr. John Fringer
Senior Project Manager
U.S. Nuclear Regulatory Commission
11545 Rockville Pike, Mailstop: T-6 C32
Rockville, MD 20852

Ms. Jamie Davis
Office of Environmental Programs (3EA30)
U.S. Environmental Protection Agency
1650 Arch Street
Philadelphia, PA 19103-2029

Mr. Tom Shervinskie
Pa Fish & Boat Commission
450 Robinson Lane
Bellefonte, PA 16823

Ms. Jennifer Kagel
United States Fish & Wildlife Service
Pennsylvania Field Office
315 S. Allen St., Suite #322
State College, PA 16801

Mr. Eugene Trowbridge
Pa Dept Environmental Resources
Northeast Regional Office
2 Public Square
Wilkes-Barre, PA 18711

Ms. Amy Elliott
U.S. Army Corps of Engineers - Baltimore District
State College Field Office
1631 South Atherton Street, Suite 102
State College, PA 16801

Ms. Paula B. Ballaron
Susquehanna River Basin Commission
1721 North Front Street
Harrisburg, PA 17102-0425

Mr. Thomas W. Beauduy
Susquehanna River Basin Commission
1721 North Front Street
Harrisburg, PA 17102-0425

Enclosure 1

U.S. Postal Service Return Receipts for notification of the State, municipalities and county planning commissions.

SENDER: COMPLETE THIS SECTION

- Complete Items 1, 2, and 3. Also complete item 4 if Restricted Delivery is desired.
- Print your name and address on the reverse so that we can return the card to you.
- Attach this card to the back of the mailpiece, or on the front if space permits.

1. Article Addressed to:

MS. Jennifer Means
EP Program Manager
PA DEP
208 W. Third St., Suite 101
Williamsport, PA 17701

2. Article Number
(Transfer from service label)

7010 3090 0001 1891 1755

PS Form 3811, February 2004

Domestic Return Receipt

COMPLETE THIS SECTION ON DELIVERY

A. Signature

X

☐ Agent
☐ Addressee

B. Received by (Printed Name)

C. Date of Delivery

D. Is delivery address different from Item 1? ☐ Yes
If YES, enter delivery address below: ☐ No

DEP-RECEPTION

3. Service Type

☒ Certified Mail ☐ Express Mail
☐ Registered ☐ Return Receipt for Merchandise
☐ Insured Mail ☐ C.O.D.

4. Restricted Delivery? (Extra Fee)

☐ Yes

102595-02-M-1540

SENDER: COMPLETE THIS SECTION

- Complete items 1, 2, and 3. Also complete item 4 if Restricted Delivery is desired.
- Print your name and address on the reverse so that we can return the card to you.
- Attach this card to the back of the mailpiece, or on the front if space permits.

1. Article Addressed to:

Mr. Adrian Meroli, Director
Luzerne County Planning Commission
Penn Place
2010, Pennsylvania Ave.
Wilkes-Barre, PA 18711

2. Article Number
(Transfer from service label)

7010 3090 0001 1891 1724

PS Form 3811, February 2004

Domestic Return Receipt

102595-02-M-1540

COMPLETE THIS SECTION ON DELIVERY

A. Signature

X

☒ Agent☐ Addressee

B. Received by (Printed Name)

A. Schnell

C. Date of Delivery

11/20/12

D. Is delivery address different from item 1? ☐ Yes
If YES, enter delivery address below: ☐ No

3. Service Type

☒ Certified Mail☐ Express Mail☐ Registered☐ Return Receipt for Merchandise☐ Insured Mail☐ C.O.D.

4. Restricted Delivery? (Extra Fee)

☐ Yes

SENDER: COMPLETE THIS SECTION

- Complete items 1, 2, and 3. Also complete item 4 if Restricted Delivery is desired.
- Print your name and address on the reverse so that we can return the card to you.
- Attach this card to the back of the mailpiece, or on the front if space permits.

1. Article Addressed to:

Mr. Doug Pope
Luzerne County manager
200 North River Street
Wilkes-Barre, PA 18711

2. Article Number

(Transfer from service label)

7010 3090 0001 1891 1748

PS Form 3811, February 2004

Domestic Return Receipt

102595-02-M-1540

COMPLETE THIS SECTION ON DELIVERY

A. Signature

X

☒ Agent
☐ Addressee

B. Received by (Printed Name)

G. Schnell

C. Date of Delivery

1/20/12

D. Is delivery address different from item 1? ☐ Yes
If YES, enter delivery address below: ☐ No

3. Service Type

☒ Certified Mail ☐ Express Mail
☐ Registered ☐ Return Receipt for Merchandise
☐ Insured Mail ☐ C.O.D.

4. Restricted Delivery? (Extra Fee)

☐ Yes

SENDER: COMPLETE THIS SECTION

- Complete items 1, 2, and 3. Also complete item 4 if Restricted Delivery is desired.
- Print your name and address on the reverse so that we can return the card to you.
- Attach this card to the back of the mailpiece, or on the front if space permits.

1. Article Addressed to:

ms. Vicki moyer
Twp. manager, Salemtwp
38 Bomboy Lane
Berwick, PA 18603

2. Article Number

(Transfer from service label)

7010 3090 0001 1891 1731

PS Form 3811, February 2004

Domestic Return Receipt

102595-02-M-1540

COMPLETE THIS SECTION ON DELIVERY

A. Signature

X Vicki A. Moyer

☐ Agent☐ Addressee

B. Received by (Printed Name)

Vicki A. Moyer

C. Date of Delivery

8-19-12

D. Is delivery address different from item 1?

If YES, enter delivery address below:

☐ Yes☐ No

3. Service Type

☒ Certified Mail☐ Express Mail☐ Registered☐ Return Receipt for Merchandise☐ Insured Mail☐ C.O.D.

4. Restricted Delivery? (Extra Fee)

☐ Yes

Enclosure 2

SRBC Form #55 to certify required newspaper notice has been published and that all contiguous property owners have been notified.



Susquehanna River Basin Commission

a water management agency serving the Susquehanna River Watershed

CERTIFICATION OF NOTIFICATION

Name of Project Application: PPL Bell Bend, LLC

Location: Salem Township
(municipality)

Luzerne
(county)

PA
(state)

I, the undersigned project sponsor, or the duly authorized officer or agent of the same, do hereby certify to the Susquehanna River Basin Commission (SRBC) that, pursuant to the requirements of SRBC Regulation 18 CFR §806.15, notification of the filing of an application for this project has been published in a newspaper(s) and made to property owners as required by paragraph (b) of §806.15.

I have attached a copy of the notice, a list of the parties receiving notice (with tax identification number), a tax assessment map showing the one-half mile radius, the method of notice delivery, and the date(s) on which notice was provided.

IN WITNESS WHEREOF, I have signed this certificate in the space below on the date indicated.

Date: 2/17/12

Michael J. Caverly
Signature

Michael J. Caverly
Printed Name

Vice President-Nuclear Project Development
Title

(610) 774-6522
Telephone

(610) 774-2618
Fax

AFFIDAVIT FOR PROOF OF PUBLICATION

Please Fill out information below:

Name of Publication: Citizen's Voice

City, State: Wilkes-Barre, PA

Client name: DPL Utilities-Direct

Insertion Order #: 167507

Date of Insertion: 1/20/12

Caption: Bell Bend Nuclear

Ad Size: 2x6

Please Return Completed Affidavit to:

NNN-PA Disbursements

3899 North Front Street

Harrisburg, PA 17110

Fax-717-703-3022

My signature verifies that this ad ran as scheduled according to the above specifications.

Signature

Date _____

Name (Please Print)

Gaming board fines Mount Airy

By Robert Swift
Harrisburg Bureau Chief

HARRISBURG — Mount Airy Casino Resort has been fined \$20,000 by state regulators for doing business with a company also owned by founder Louis A. DeNaples during the period his state casino operator's license was suspended. The state Gaming Control Board approved the fine Wednesday as part of a consent agreement with the Monroe County casino.

The matter dates to February 2008 when the board suspended DeNaples' license after he was charged with perjury by the Dauphin County District Attorney's Office. The suspension order led to Mount Airy being placed under a trusteeship.

Mount Airy was barred from doing business with North American Warhorse Inc., a firm that DeNaples owns 80 percent of, while DeNaples' license was suspended. Warhorse provided power-sports equipment to Mount Airy.

According to the consent order, Mount Airy officials were formally notified not to do further business with

Warhorse in April 2008. Yet, Mount Airy made two payments to Warhorse on July 29, 2008, and Aug. 26, 2008, totaling \$17,051 during the license suspension period.

The gaming board lifted the suspension of DeNaples' license in June 2009 after the district attorney dismissed the perjury charges. Under agreements reached then, DeNaples withdrew from controlling or managing the casino's affairs while his daughter, Lisa DeNaples, D.M.D., became head of a family trust to run Mount Airy.

In a separate matter, the gaming board is considering a petition from Mount Airy to end DeNaples' status as a state licensee and include two other children, Dr. Louis A. DeNaples Jr. and Donna Dileo as managing members of the family trust.

The consent agreement includes a provision stating that this won't prevent the gaming board from considering any facts in a proceeding relating to an application for a license or qualification of a licensee.

rsniff@timesherald.com

Snö Mountain nearing refinancing deal

By Borys Krawczewski
Staff Writer

Snö Mountain officials have renegotiated a state loan that the ski resort defaulted on, and its spokeswoman said the resort remains on track for a complete refinancing of its other debt.

But Lackawanna County's Tax Claim Bureau director wants proof the refinancing includes payment of back county and Scranton School District real estate taxes or he plans to go to court to get permission to collect the taxes directly out of the resort's revenues.

"I don't want to play hardball and put them completely out of business, but we want to get paid," Ron Koldjeski said. "I'd rather try to get some money now and work it out. Better than waiting and better than getting zero. Right now, it's producing revenues. The ski resort is up there making some money."

The resort owes \$472,834.38

in county and school district taxes, interest and fees for 2009 and 2010, the back taxes the Tax Claim Bureau is responsible for collecting, Koldjeski said. It also owes the city more than \$126,424.23 for the same years, he said.

Snö Mountain opened in December, a little later than normal because of mild weather, and was operating 21 of its 27 trails Thursday, General Manager Mark Verrastro said. Like many resorts nationwide, Snö Mountain is struggling to stay open amid less than ideal weather for snowmaking, Verrastro said.

"We're down a bit, but we're hoping for a big February to boost us back," he said.

Verrastro said he could not comment further on aspects of the refinancing.

Verrastro had said the refinancing would be complete by early December, but spokeswoman Caroline Pennartz said the holiday crush slowed down the finalization.

"We're hoping the next cou-

ple of weeks," Pennartz said when asked when it would be completed. "It's just taking a little bit longer than we originally anticipated."

The resort worked out a new deal for the approximately \$4.5 million balance on a \$5 million machinery and equipment loan it received from the state Department of Community and Economic Development in April 2009.

The company made 15 payments on the loan, the last one in December 2010.

The original loan was to be paid back over seven years at

a 5 percent interest rate. The new loan is a new 10-year term at 3 percent, said Theresa Elliott, department deputy press secretary. The company does not have to make any payments over the first year, but interest will accrue and be added onto the balance before payments are scheduled to resume, Elliott said.

The company is on the hook for a \$7.5 million mortgage with Boyertown-based National Penn Bank that was renegotiated in November 2010, a month before the payments on the state loan stopped.

THE GREAT GAS GUZZLER GIVEAWAY

WIN A YEAR OF FREE GAS

SATURDAY, JANUARY 21ST

10:00AM - 6:00PM

On Saturday January 21st, you could leave with free gas for a year* or Free Slot Play!

Just insert your Player's Club card while playing at any slot machine. Every hour between 10:00am and 6:00pm, we'll pick 10 random winners of a \$50 gas card and \$100 in Free Slot Play.

It's all building up to 6:00pm, when 5 people will win free gas for a year and \$1,000 in Free Slot Play.

MOHEGAN SUN
AT POCONO DOWNS

1280 Highway 315 • Wilkes-Barre, PA 18702
1-888-WIN-IN-PA • mohegansunpocono.com

\$2,500 in Gas Cards
No purchase required. If you don't have a Player's Club Card, it's easy and free to sign up. Visit the Player's Club for details.

Gambling Problem?
Call 1-800-GAMBLER

Bell Bend Nuclear Power Plant Project Notice of Application to Susquehanna River Basin Commission

PPL Bell Bend, LLC Notice of Application - Bell Bend Nuclear Power Plant project, SRBC Pending No. 2012-007, Salem Township, Luzerne County, Pennsylvania

Notice is hereby given that on January 5, 2012, PPL Bell Bend, LLC, 38 Bombo Lane, Suite 2, Berwick, PA 18603, mjcaverty@pplweb.com, and 610-774-6522 filed an application (SRBC Pending No. 2012-007) with the Susquehanna River Basin Commission (SRBC) for groundwater withdrawal. PPL Bell Bend, LLC has proposed to withdraw up to 1.0 million gallons per day (mgd) from a shallow glacial outwash aquifer and consumptively use 0.0 gpd at a location on property owned by PPL Bell Bend, LLC, tax ID number 26-3159555 in Salem Township, Luzerne County, Pennsylvania. The water will be removed for construction of the Essential Service Water Emergency Makeup System (ESWEMS) pond. All water removed from the shallow glacial outwash aquifer beneath the ESWEMS pond during construction will be returned via overflow or spray irrigation to an adjacent stream and wetlands per a mitigation plan that will be evaluated as part of the Pennsylvania Department of Environmental Protection (PADEP) Section 105 permit and the United States Army Corps of Engineers (USACE) Section 404 permit reviews.

Comments related to the application should be submitted to the attention of

Andrew D. Dehoff
Manager, Project Review
Susquehanna River Basin Commission
1721 North Front Street
Harrisburg, PA 17102-2391
telephone: (717) 238-0423, ext. 221
fax: (717) 909-0468
email: project_comments@srbc.net

Comments also may be submitted on SRBC's website through the Water Resources Portal at <http://www.srbc.net/wrp/>. Please include the above SRBC pending application number on any correspondence.

CHOICE ONE COMMUNITY
Credit Union

Refinance Loans From Another Institution With **Choice One** And **WE WILL AWARD YOU \$10 FOR EVERY \$1,000 FINANCED** (Up to \$100 Incentive). This offer applies to secured and new money loans and will be in effect until March 31, 2012.

Home Equity Loans
As Low As **2.99% ****
Fixed Or Adjustable Rates Terms Up To 20 Years
Choice One will also pay your Appraisal Fee - a \$200 value! Apply at www.choiceone.org

Main Office
101 Hazle St.
Wilkes-Barre
Phone: (570) 823-7676

Plains Office
Waterfront Complex
672 N. River St., Plains
Phone: (570) 823-7676

Hazleton Office
983 N. Sherman Ct.
Hazleton
Phone: (570) 454-0081

*APR. MINIMUM FINANCING RATE. Rates subject to change without prior notice. Rates shown by good creditworthiness. Rates may vary. Funds are not guaranteed to all who apply and are subject to credit review. Choice One Credit Union is a member of the FDIC. Choice One Credit Union is not a bank. Choice One Credit Union is not a bank. Choice One Credit Union is not a bank. Choice One Credit Union is not a bank.

**This Credit Union Is Federally Insured
By The National Credit Union Administration**

Visa Credit Card

Rates As Low As **6.99% ** APR**

Transfer A Balance From Another Financial Institution And Save Instantly! No Balance Transfer Fees & Rate Is Until Paid Off

OPEN A NEW FREE CHECKING ACCOUNT*

WITH A DEBIT CARD AND SET UP DIRECT DEPOSIT AND WE'LL DEPOSIT \$25 IN YOUR ACCOUNT!

*Offer Available for New Members Only

Car Loan Rates
As Low As **2.09% ** APR**

Terms up to 84 months. No payment 1st 90 days.

STATE OF PENNSYLVANIA
COUNTY OF COLUMBIA } SS

Paula J. Barry being duly sworn according to law deposes and says that Press Enterprise is a newspaper of general circulation with its principal office and place of business at 3185 Lackawanna Avenue, Bloomsburg, County of Columbia and State of Pennsylvania, and was established on the 1st day of March, 1902, and has been published daily, continuously in said Town, County and State since that day and on the attached notice January 20, 2012 as printed and published; that the affiant is one of the officers or publisher or designated agent of the owner or publisher of said newspaper in which legal advertisement was published; that neither the affiant nor Press Enterprise is interested in the subject matter of said notice and advertisement and that all of the allegations in the foregoing statement as to time, place, and character of publication are true.

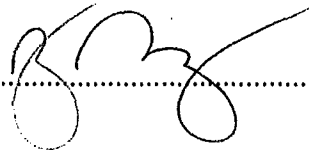

Sworn and subscribed to before me this 20th day of January, 2012.



(Notary Public)

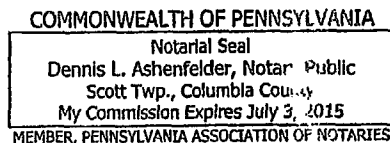

And now,....., 20....., I hereby certify that the advertising and publication charges amounting to \$.....for publishing the foregoing notice, and the fee for this affidavit have been paid in full.

.....

SEATERS CANDLEL VIBS
WE LIKE
 Crafts & Stuff
SAVINGS
 INTS 30% OFF
 ENS 30% OFF
 IN JEWELRY
 L/WINTER THINGS.
 WEEKEND
 10-3 ♥ Sun. 12-5
 EET, CATAWISSA
 VES MARKET)
 OTHER DUST COLLECTORS ♥♥♥

TABLE LINENS
 POTPOURRI

WOOD SCHOOL



visit with teachers and students.
 and observe classrooms in action.
 a fun morning!

environment guided by the Quaker
 community, simplicity, and service.



www.greenwood-friends.org

ls.org

Bell Bend Nuclear Power Plant Project Notice of Application to Susquehanna River Basin Commission

PPL Bell Bend, LLC Notice of Application – Bell Bend
 Nuclear Power Plant project, SRBC Pending No. 2012-007,
 Salem Township, Luzerne County, Pennsylvania

Notice is hereby given that on January 5, 2012, PPL Bell Bend, LLC, 38 Bomboy Lane, Suite 2, Berwick, PA 18603, mjcaverly@pplweb.com, and 610-774-6522 filed an application (SRBC Pending No. 2012-007) with the Susquehanna River Basin Commission (SRBC) for groundwater withdrawal. PPL Bell Bend, LLC has proposed to withdraw up to 1.0 million gallons per day (mgd) from a shallow glacial outwash aquifer and consumptively use 0.0 gpd at a location on property owned by PPL Bell Bend, LLC, tax ID number 26-3159555 in Salem Township, Luzerne County, Pennsylvania. The water will be removed for construction of the Essential Service Water Emergency Makeup System (ESWEMS) pond. All water removed from the shallow glacial outwash aquifer beneath the ESWEMS pond during construction will be returned via overflow or spray irrigation to an adjacent stream and wetlands per a mitigation plan that will be evaluated as part of the Pennsylvania Department of Environmental Protection (PADEP) Section 105 permit and the United States Army Corps of Engineers (USACE) Section 404 permit reviews.

Comments related to the application should be submitted to the attention of

Andrew D. Dehoff
 Manager, Project Review
 Susquehanna River Basin
 Commission
 1721 North Front Street
 Harrisburg, PA 17102-2391
 telephone: (717) 238-0423, ext. 221
 fax: (717) 909-0468
 email: project_comments@srbc.net

Comments also may be submitted on SRBC's website through the Water Resources Portal at <http://www.srbc.net/wrp/>. Please include the above SRBC pending application number on any correspondence.

BLOOMSBURG PHYSICIANS SERVICES

Bloomsburg Health System

OFFICE LOCATION



ANN ZUMBO, MD

THE PHYSICIAN OFFICES
 OF ROBERT MELOY, MD
 & ANN ZUMBO, MD

HAVE RELOCATED TO

447 E. 1st Street Bloomsburg, PA
 (formerly the office of Robert Meldrum, MD)

570.784.5150

www.bloomhealth.net

AFFIDAVIT FOR PROOF OF PUBLICATION

Please Fill out information below:

Name of Publication: Standard Speaker

City, State: Hazleton, PA

Client name: PPL Utilities-Direct

Insertion Order #: 167507

Date of Insertion: 1/20/12

Caption: Bell Bend Nuclear

Ad Size: 2x6

Please Return Completed Affidavit to:

NNN-PA Disbursements

3899 North Front Street

Harrisburg, PA 17110

Fax-717-703-3022

My signature verifies that this ad ran as scheduled according to the above specifications.

Signature Brittany Garrett Date 1/20/12

Brittany Garrett
Name (Please Print)

Friday, January 20, 2012

Standard-Speaker A15

HEALTH

What makes us ticklish still a mystery

DEAR DOCTOR: I am a very ticklish person. My husband thinks it's hilarious how easy it is to make me giggle and squirm. What causes ticklishness?

DEAR READER: Ticklishness is indeed a mysterious phenomenon, and not just for you. To this day no one has adequately answered the question of what causes it.

When discussing ticklishness, most people mean the kind that makes you laugh and squirm. Let's call this laughter-associated ticklishness. There's another type, like what happens when you run your fingernails lightly over your skin. But I'll focus on the first, since you asked. Although there isn't a solid, science-based answer for why we're ticklish, that hasn't kept people from researching and speculating. Some of the top theories include these:

■ Ticking boards people. A mom tickles her baby, the baby laughs, the mom smiles, and they share a happy moment together. Similarly, kids who tickle each other may bond over the experience.

■ Ticklish spots of the body. Such as the abdomen or neck, tend to be more vulnerable. Learning to protect them from tickling as a child may help you protect them from harm.

I doubt this theory, however. I think it has some holes in it. For example, the

Study: Teens vague on pregnancy knowledge

By MIKE STOBBER
@Mastobber

ATLANTA—A new government study suggests a lot of teenage girls are clueless about their chances of getting pregnant.

In a survey of thousands of teenage mothers who had unintended pregnancies, about a third said they didn't use birth control because they didn't believe they could get pregnant.

What were they thinking, exactly? Not clear. The Centers for Disease Control and Prevention survey didn't ask teens to explain their reasoning.

But other researchers have talked to teen moms who believed they couldn't get pregnant the first time they had sex, didn't think they could get pregnant at that time of the month or thought they were sterile.

This report underscores how much misperception, antivivulence and magical thinking put teens at risk for unintended pregnancy," said Bill Albert, a spokesman for the Washington, D.C.-based National Campaign to Prevent Teen and Unplanned Pregnancy.

Other studies have asked teens about their contraceptive use and beliefs about pregnancy. But the CDC report released Thursday is the first to focus on teens who didn't want to get pregnant but did.

The researchers interviewed nearly 5,000 teenage girls in 19 states who gave birth after unplanned pregnancies in 2004 through 2008. The survey was done through mailed questionnaires with telephone follow-up.

About half of the girls in the survey said they were not using any birth control when they got pregnant. That's higher than surveys of teens in general, which have found that fewer than 20 percent said they didn't use contraception the last time they had sex.

"I think what surprised us was the extent that they were not using contraception," said Laurie Gavin, a CDC senior scientist who co-authored the report.

Some of the teen moms were asked what kind of birth control they used. Nearly 20 percent said they used the pill or a birth control patch. Another 24 percent said they used condoms.



Dr. Anthony L. Komaroff
Asst. Prof.

head and hands are particularly vulnerable to injury, but they are not particularly ticklish.

■ Increased skin sensitivity. On certain areas of the body develops before birth to encourage a fetus to stay in the healthiest positions in the womb. This centuries-old theory doesn't seem to have any modern evidence to support it.

The biggest question is whether laughter-associated ticklishness is an uncontrollable reflex, something that is "hard-wired" inside us at birth. Many experts believe that is likely, but others think this kind of ticklishness is something we learn as babies by interacting with our parents and others.

My own guess is that both theories are true. We are born with a tendency to be ticklish, and then interactions with others re-

force that tendency. One interesting fact is that you can't tickle yourself. Once again, there is no convincing scientific data to explain this. If you try to tickle yourself, you'll know where and when it's going to happen, and that might cancel out the tickle.

One idea is that, like your startle reflex, laughter-associated tickling requires that you not know it's coming. Indeed, some studies have shown that people laugh more when they are blindfolded and don't know where or when they'll be tickled. However, I'm not sure I believe that theory either. Even if I'm not surprised, even if I know that someone is trying to tickle me, and then she does it—I still laugh. What about you?

Why are we ticklish? Why do we yawn? Why do we yawn when we see someone else yawn? Why do we laugh at certain things? Why are we so many adults—including big, powerful adults—terrified by tiny non-poisonous spiders? There are so many

things that seem to be part of being human that we don't even begin to understand. The question is: Do we need to?

Dr. Komaroff is a physician and professor at Harvard Medical School. Go to his website to send questions and get additional information: www.AskDoctorK.com.

© 2012 The President and Fellows of Harvard College

CRAIG'S TIRE & AUTO SERVICE CENTER
Your Hometown Service Station for 56 Years
620 East Diamond Ave., Houston

We Have The Best Prices on All Name Brand Tires!
Give Us A Call!

STATE INSPECTIONS
Brakes, Tires, Lights, Fluids
15 Minutes
\$29.95

LUBE, OIL & FILTER
Up to 4 quarts
\$29.95

570-455-3801
PROANE REFILL 20 LB. \$18.95

Customer Satisfaction Guaranteed

ONLY! \$69.99 *Boscova optical*

complete pair of eyeglasses

Includes:

- Any frame up to \$120
- Scratch-resistant lenses
- Your choice of single vision or FREE Lined Bifocals!

Contact Lens Offer!
\$27.99
ACUVUE OASYS Brand Contact Lenses

No retail or off-retail price tag required. No cash back. See us for details.

Hazleton Laurel Mall (570) 459-2468

Cloud9
Personal Training & Fitness

4 Hibernia Plaza Drive, PA 18201
570-401-6013

"Those who think they have no time for body exercise will sooner or later have to find time for illness." - Edward Stanley

Sedentary lifestyles increase all causes of mortality, double the risk of cardiovascular disease, diabetes, and obesity, and increase the risk of colon cancer, high blood pressure, osteoporosis, lipid disorders, depression and anxiety.

Cloud9 Personal Training is the area's best training center to reverse and protect you from sedentary lifestyles.

Exclusively at Johnson's... Baby Soft Hands and Feet Perfect Gift for Him or Her

"What your day has been so caring!"
How to turn day, cultured, even cracked hands into Soft-As-Baby's Skin almost overnight!

Free Delivery Daily Right to Your Door
We Compound Prescriptions On Females
We Fill Orders Directly For Your Diabetes Supplies

Johnson's R Pharmacy

When You Absolutely Positively Want to Feel Better

801 W. 15th St., Hazleton, PA 18201
Bob Hinkle, R. Ph. (570) 455-5884
Monday thru Friday 9am-5pm
Saturday 9am-1pm • Closed Sunday

Bell Bend Nuclear Power Plant Project
Notice of Application to Susquehanna River Basin Commission

PPL Bell Bend, LLC Notice of Application - Bell Bend Nuclear Power Plant project, SRBC Filing No. 2012-007, Susquehanna County, Pennsylvania

Notice is hereby given that on January 5, 2012, PPL Bell Bend, LLC, 39 Beechey Lane, Suite 2, Duncraig, PA 15603, m/cwerty@pplweb.com, and 410-774-4532 filed an application (SRBC Filing No. 2012-007) with the Susquehanna River Basin Commission (SRBC) for groundwater withdrawal. PPL Bell Bend, LLC has proposed to withdraw up to 1.0 million gallons per day (mgd) from a shallow glacial water aquifer and consumptively use 0.0 mgd at a location on property owned by PPL Bell Bend, LLC (see ID number 26-159555 in Salem Township, Luzerne County, Pennsylvania). The water will be removed for construction of the Essential Service Water Emergency Makeup System (ESWEMS) pond. All water removed from the shallow glacial aquifer will be returned to the ESWEMS pond during construction will be returned via overflow or seep infiltration to an adjacent stream and wetlands per a mitigation plan that will be evaluated as part of the Pennsylvania Department of Environmental Protection (PA DEP) Section 105 permit and the United States Army Corps of Engineers (USACE) Section 404 permit reviews.

Comments related to the application should be submitted to the attention of:

Andrew D. Dehoff
Manager, Project Review
Susquehanna River Basin Commission
1721 North Front Street
Harrisburg, PA 17102-2391
Telephone: (717) 218-0343, ext. 221
fax: (717) 909-0468
email: project_comments@srbc.net

Comments also may be submitted on SRBC's website through the Water Resources Portal at <http://www.srbcc.net/wrp>. Please include the above SRBC pending application number on any correspondence.

TENTION AREA BUSINESSES... TH SPACE NOW-AWA

2012 NORTHEAST PA GOLF EXPO

NEPA'S ESPN
The Times-Tribune
The Citizens' Voice
Standard-Speaker

miss this great opportunity to showcase your course, products & services at this 2-day event!

JUARY 18 & 19
The Kingston Armory
From 11AM to 5PM
Kingston, PA

Golfers can't wait to hit the golf course this spring. The Northeast PA Golf Expo will satisfy that craving. Call now! Whether you have something to sell or want to showcase your course, this is the place to be and be seen!

Proud sponsors: **genesis GOLF** **HANDIT GOLF** **PROGRESS GOLF**

RESERVE YOUR BOOTH SPACE TODAY!
Contact Dave Mehall at 207-8579
log on to nepagolfexpo.com

AFFIDAVIT OF INSERTION

Please Fill out Information Below:

Name of Publication: Times Leader

City, State: Williams-Barre, PA

Client name: PPTC

Insertion Order #:

Date of Insertion: 11/20/12

Caption:

Ad Size: 2x6

Total # Inserted: 381000

Please Return Completed Affidavit to:

NNN-PA Disbursements

3899 North Front Street

Harrisburg, PA 17110

Fax-717-703-3022

My signature verifies that this ad was inserted as scheduled according to the above specifications.

Kerry Miscavage
Signature

11/30/12
Date

Kerry Miscavage
Name (Please Print)

Northwest Area residents may face tax hike next year

By TOM HUNTINGTON
Times Leader Correspondent

UNION TWP. — Under a preliminary 2012-2013 budget unanimously approved at Wednesday night's school board meeting, Northwest Area School District residents face a tax increase that at present could average out to \$20 to \$25 more in real estate taxes.

Under a plan that was presented by Albert Melone Jr., financial adviser, the board approved a budget draft that encompasses about \$17.7 million in projected revenues and an estimated \$17.9 million in proposed expenditures resulting in a deficit of about \$234,509.

Melone said, however, that at this point the district is only complying with state regulations to adopt a tentative budget.

"The real process will come in April and May," he said, when being bought out by the federal government.

In addition to policy and personnel matters, the board voted 7-2 to retain Carl Mader as variety football coach, while the vote was unanimous for Brian Barcik as varsity cross country coach and Pete Malachuk as varsity field hockey coach. It voted to post vacancy in the assistant coaching ranks for those sports as well as varsity softball.

The board also acted to grant Melone the authority to "explore options" to refinance 2007A and 2007B bonds through a bank loan.

During the public comment

phase of the session, taxpayer Fred Ruggles asked the board about increasing co-payments for health coverage by the professional staff.

Randy Tomasacci, board president, said a hike in co-payments is an issue currently on the table in negotiations with the Northwest Area Education Association. Tomasacci said the board met in executive session before the public meeting to discuss contract issues with the NAEA. Other than health care, Tomasacci offered no other information.

The board kept per capita, occupational and earned income tax rates at 2011-12 levels.

Also, following a question by Ruggles, Tomasacci acknowledged the district will lose taxes from approximately 24 flood-damaged real estate parcels in Shick-

ago that are in the process of being bought out by the federal government.

In addition to policy and personnel matters, the board voted 7-2 to retain Carl Mader as variety football coach, while the vote was unanimous for Brian Barcik as varsity cross country coach and Pete Malachuk as varsity field hockey coach. It voted to post vacancy in the assistant coaching ranks for those sports as well as varsity softball.

The board also acted to grant Melone the authority to "explore options" to refinance 2007A and 2007B bonds through a bank loan.

During the public comment

Lake Twp. might join BMCP

Partnership discusses sharing code enforcement and other services between members.

By SARAH KETTE
kette@timesleader.com

DALLAS TWP. — Members of the Back Mountain Community Partnership discussed the inclusion of Lake Township into the group and the possibility of sharing code enforcement and other services between municipalities at a meeting Thursday.

Amy Salansky, a Lake Township supervisor, attended the partnership meeting to retrieve more information about joining the group. The partnership currently includes Dallas Borough and Dallas, Franklin, Jackson, Kingston and Lehman townships.

"I would like to be able to take

back the information I obtain today — to my other two supervisors to kind of seal the deal and join with you guys," she said.

Lake Township officials sent the partnership a letter last month about the process for entering into the governmental partnership.

Solicitor Jeff Malik said Lake Township will need to pass an ordinance affirming its inclusion in the group. The partnership will make a recommendation for or against Lake Township's participation, and a unanimous vote from each individual municipality will be needed before Lake Township could join. Then the partnership will need to vote to amend the intergovernmental cooperation agreement to include Lake Township.

Vice Chairman John Wilkosz, of Jackson Township, said Lake Township is already part of the

WHAT'S NEXT

The next Back Mountain Community Partnership meeting will be at 3 p.m. Feb. 16 in Ingleton Hall at Misericordia University.

Back Mountain Regional Emergency Management Agency.

Chairman James Rehn Jr., of Kingston Township, said the supervisors also sent a letter of support for the partnership latest grant application.

In other matters, Wilkosz discussed the sharing of code enforcement and third-party inspection services among partnership members.

He said many of the municipalities have similar comprehensive plans that were drawn by the same organizations and similar zoning ordinances.

Wilkosz even pointed out that three municipalities in the part-

nership — Dallas Borough, Dallas Township and Jackson Township — currently have an assistant zoning officer in common.

He said he thought more research may be able to provide citizens with better services and a cost savings for local governments.

"Sometimes these things are money, and sometimes they don't," said Wilkosz. "It's worth looking into."

Wilkosz also said having a full-time, regional zoning office would provide better service to residents. For example, the Jackson Township zoning office is open only until noon most days, which could be a hindrance to the permitting process for residents.

Rehn said the partnership will conduct research before next year's township reorganization meetings to see if this is a feasible

Springsteen's new single references U.S. struggles

The Associated Press

NEW YORK — Bruce Springsteen's new album, "Wrecking Ball," will be out March 6, and he's just released a new single, "The Ties That Bind Us." Although the song is musically

upbeat, it references the current struggles of America with lyrics like, "Where the promises, from sea to shining sea." Other songs on the 11-track album include "Death to My Tomorrow," "The Depression" and "Easy Money."

The announcement was made Thursday morning on the rockers' website.

"Wrecking Ball" is Springsteen's 17th album and the first since the death of his first wife, Julianne Phillips, in 2004.

EARLY PSYCHIATRIC & COUNSELING INC.
Dr. S. Rahman, M.D. (Psychiatrist)

Expertise in:
• Panic Attack • Depression • Anxiety
• OCD • Bipolar • PTSD • ADHD
• Any other mental health issues

Accepting new patients for medication management & counseling.
• Patients of all ages welcome.
• Flexible hours.

SLEEP & NEUROLOGICAL DIAGNOSTIC CTR
• Sleep disorder studies performed in home like setting
• Treating most sleep disorders
• Performing EEG for neurological disorders
• Plenty of free parking

2007-0108 678-5555 454-1546 784-1083

Accepting Medicare, Medicaid, PPO, Cash and most insurances

Feeling Dizzy?

Valley ENT Doctors can help you with dizziness, vertigo or loss of balance. Expert diagnosis, state-of-the-art balance testing. Prompt, Courteous Care.

Valley ENT

JANNY MONTEGALERY SCOTT LLC
PROFESSIONAL MONEY MANAGEMENT

JANNY HAS BEEN SERVING INVESTORS FOR NEARLY 180 YEARS.

JANNY HOLDS THE SECOND OLDEST MEMBERSHIP ON THE NEW YORK STOCK EXCHANGE.

EXCHANGE TRADED FUNDS • BONDS
MUTUAL FUNDS • CERTIFICATES OF DEPOSIT • EQUITIES

KEITH R. KLEINMAN
First Vice President / Wealth Management

513.282.8191 / 800.683.3021
270 Pierce Street, 16th Fl. / Kingston, PA 18704

570.963.5203 / 800.638.4417
72 Glenview Mall Blvd / Scranton, PA 18507

kleinman@janny.com | www.krkleinman.com
Janny Montgomery Scott LLC | Member NYSE FINRA SIPC

RELAX

and make your dream of a great smile a reality.

Sedation Dentistry

570.763.4364

The Jazz Station

6-CD'S! 102 GREAT TRACKS!
6 Hours Playing Time

Arturo O'Farrill
Dinah Washington
Artie Shaw - Miles Davis
Sinatra - Charlie Parker
Many More!

\$7.99 with this ad
\$30 VALUE

JOE NARDONE'S DOO WOP VOL. 4
4 DUETTES • KENNEDY VANCE • TYME
LARRY WELCH • DRIFTER • THE ANGEL

FRIDAY, MARCH 30 - 7:30 P.M.
129-50 71st Avenue • 649-50
KIRBY CENTER • 626-1100

MUNDY ST. • DOWNTOWN • 629-1603

THE GREAT GAS GUZZLER GIVEAWAY

WIN A YEAR OF FREE GAS

SATURDAY, JANUARY 21ST
10:00AM - 6:00PM

On Saturday, January 21st, you could win a year of free gas! The giveaway is open to all customers who purchase a gallon of gas at any of our locations. The winner will be randomly selected from all entries. The prize is a year of free gas, valued at \$250.00. The winner will be notified by email and must claim the prize within 30 days of the drawing. The giveaway is sponsored by Morocan Sun. The prize is not cashable and cannot be transferred. The winner will be responsible for all taxes and fees associated with the prize. The giveaway is open to all customers who purchase a gallon of gas at any of our locations. The winner will be randomly selected from all entries. The prize is a year of free gas, valued at \$250.00. The winner will be notified by email and must claim the prize within 30 days of the drawing. The giveaway is sponsored by Morocan Sun. The prize is not cashable and cannot be transferred. The winner will be responsible for all taxes and fees associated with the prize.

MOROCAN SUN
121 North Front Street
Harrisburg, PA 17102-2101
Telephone: (717) 235-0321, ext. 231
Fax: (717) 999-0468
email: project_governance@hbsa.net

Gambling Problem?
CALL 800.GAMBLER

DEVASTATED BY THE FLOOD?
We're Here To Help!
100% Made in the U.S.A.
Lowest price cabinets! Not imported from China

BASE CABINETS		WALL CABINETS	
Maple	Oak	Maple	Oak
W009	89.25	W009	89.25
W1230	89.25	W1230	89.25
W1500	74.00	W1500	74.00
W2130	80.15	W2130	80.15
W2330	85.50	W2330	85.50
W2730	102.65	W2730	102.65
W3030	108.25	W3030	108.25
W3330	109.00	W3330	109.00
W3630	120.51	W3630	120.51
W3930	124.24	W3930	124.24
W4230	124.24	W4230	124.24
W4530	124.24	W4530	124.24
W4830	124.24	W4830	124.24
W5130	124.24	W5130	124.24
W5430	124.24	W5430	124.24
W5730	124.24	W5730	124.24
W6030	124.24	W6030	124.24
W6330	124.24	W6330	124.24
W6630	124.24	W6630	124.24
W6930	124.24	W6930	124.24
W7230	124.24	W7230	124.24
W7530	124.24	W7530	124.24
W7830	124.24	W7830	124.24
W8130	124.24	W8130	124.24
W8430	124.24	W8430	124.24
W8730	124.24	W8730	124.24
W9030	124.24	W9030	124.24
W9330	124.24	W9330	124.24
W9630	124.24	W9630	124.24
W9930	124.24	W9930	124.24
W10230	124.24	W10230	124.24
W10530	124.24	W10530	124.24
W10830	124.24	W10830	124.24
W11130	124.24	W11130	124.24
W11430	124.24	W11430	124.24
W11730	124.24	W11730	124.24
W12030	124.24	W12030	124.24
W12330	124.24	W12330	124.24
W12630	124.24	W12630	124.24
W12930	124.24	W12930	124.24
W13230	124.24	W13230	124.24
W13530	124.24	W13530	124.24
W13830	124.24	W13830	124.24
W14130	124.24	W14130	124.24
W14430	124.24	W14430	124.24
W14730	124.24	W14730	124.24
W15030	124.24	W15030	124.24
W15330	124.24	W15330	124.24
W15630	124.24	W15630	124.24
W15930	124.24	W15930	124.24
W16230	124.24	W16230	124.24
W16530	124.24	W16530	124.24
W16830	124.24	W16830	124.24
W17130	124.24	W17130	124.24
W17430	124.24	W17430	124.24
W17730	124.24	W17730	124.24
W18030	124.24	W18030	124.24
W18330	124.24	W18330	124.24
W18630	124.24	W18630	124.24
W18930	124.24	W18930	124.24
W19230	124.24	W19230	124.24
W19530	124.24	W19530	124.24
W19830	124.24	W19830	124.24
W20130	124.24	W20130	124.24
W20430	124.24	W20430	124.24
W20730	124.24	W20730	124.24
W21030	124.24	W21030	124.24
W21330	124.24	W21330	124.24
W21630	124.24	W21630	124.24
W21930	124.24	W21930	124.24
W22230	124.24	W22230	124.24
W22530	124.24	W22530	124.24
W22830	124.24	W22830	124.24
W23130	124.24	W23130	124.24
W23430	124.24	W23430	124.24
W23730	124.24	W23730	124.24
W24030	124.24	W24030	124.24
W24330	124.24	W24330	124.24
W24630	124.24	W24630	124.24
W24930	124.24	W24930	124.24
W25230	124.24	W25230	124.24
W25530	124.24	W25530	124.24
W25830	124.24	W25830	124.24
W26130	124.24	W26130	124.24
W26430	124.24	W26430	124.24
W26730	124.24	W26730	124.24
W27030	124.24	W27030	124.24
W27330	124.24	W27330	124.24
W27630	124.24	W27630	124.24
W27930	124.24	W27930	124.24
W28230	124.24	W28230	124.24
W28530	124.24	W28530	124.24
W28830	124.24	W28830	124.24
W29130	124.24	W29130	124.24
W29430	124.24	W29430	124.24
W29730	124.24	W29730	124.24
W30030	124.24	W30030	124.24
W30330	124.24	W30330	124.24
W30630	124.24	W30630	124.24
W30930	124.24	W30930	124.24
W31230	124.24	W31230	124.24
W31530	124.24	W31530	124.24
W31830	124.24	W31830	124.24
W32130	124.24	W32130	124.24
W32430	124.24	W32430	124.24
W32730	124.24	W32730	124.24
W33030	124.24	W33030	124.24
W33330	124.24	W33330	124.24
W33630	124.24	W33630	124.24
W33930	124.24	W33930	124.24
W34230	124.24	W34230	124.24
W34530	124.24	W34530	124.24
W34830	124.24	W34830	124.24
W35130	124.24	W35130	124.24
W35430	124.24	W35430	124.24
W35730	124.24	W35730	124.24
W36030	124.24	W36030	124.24
W36330	124.24	W36330	124.24
W36630	124.24	W36630	124.24
W36930	124.24	W36930	124.24
W37230	124.24	W37230	124.24
W37530	124.24	W37530	124.24
W37830	124.24	W37830	124.24
W38130	124.24	W38130	124.24
W38430	124.24	W38430	124.24
W38730	124.24	W38730	124.24
W39030	124.24	W39030	124.24
W39330	124.24	W39330	124.24
W39630	124.24	W39630	124.24
W39930	124.24	W39930	124.24
W40230	124.24	W40230	124.24
W40530	124.24	W40530	124.24
W40830	124.24	W40830	124.24
W41130	124.24	W41130	124.24
W41430	124.24	W41430	124.24
W41730	124.24	W41730	124.24
W42030	124.24	W42030	124.24
W42330	124.24	W42330	124.24
W42630	124.24	W42630	124.24
W42930	124.24	W42930	124.24
W43230	124.24	W43230	124.24
W43530			

M. J. Caverly
VP-Financial Nuclear-Development

PPL Bell Bend, LLC
Two North Ninth Street
Allentown, PA 18101-1179
Tel. 610.774.6522 Fax 610.774.2618
mjcaverly@pplweb.com



January 16, 2012

**BELL BEND NUCLEAR POWER PLANT PROJECT
NOTICE OF APPLICATION FOR GROUNDWATER WITHDRAWAL
SALEM TOWNSHIP, LUZERNE COUNTY, PENNSYLVANIA
BNP-2012-006 Docket No. 52-039**

Susquehanna River Basin Commission (SRBC) regulations require that notice be sent to the owners of parcels that are adjacent to a parcel containing a proposed groundwater withdrawal project. This notification is required by the SRBC under 18 Code of Federal Regulations (CFR) §806.15. There is no action necessary on your part.

Although PPL has made no final decision to build the Bell Bend nuclear power plant, we continue to move forward with the licensing process. One part of this process is to give notice of our application to the SRBC for anticipated groundwater withdrawal.

Notice is hereby given that on January 5, 2012, PPL Bell Bend, LLC, 38 Bomboy Lane, Suite 2, Berwick, PA 18603, mjcaverly@pplweb.com, and 610-774-6522 filed with the SRBC an application for groundwater withdrawal (SRBC Pending No. 2012-007). PPL Bell Bend, LLC has proposed to withdraw up to 1.0 million gallons per day as a maximum 30-day average from a shallow glacial outwash aquifer located on property owned by PPL Bell Bend, LLC (tax ID number 26-3159555) in Salem Township, Luzerne County, Pennsylvania. There will be no consumptive use associated with this project. The excavation to bedrock and placement of structural fill to design elevations must be done in a dry condition during foundation construction, which may extend up to two years. The water will be removed to permit the construction of the Essential Service Water Emergency Make-up System (ESWEMS) pond. This pond is a safety-related plant feature and must have a foundation placed on competent bedrock. All water removed from the shallow glacial outwash aquifer beneath the ESWEMS pond during construction will be returned via overflow or spray irrigation to an adjacent stream and wetlands per a mitigation plan that will be evaluated as part of the PADEP 105 permit and USACE Section 404 permit reviews.

Comments related to the application should be submitted to the attention of Andrew D. Dehoff; Manager, Project Review; Susquehanna River Basin Commission; 1721 North Front Street, Harrisburg, PA 17102-2391; telephone: (717) 238-0423, ext. 221; fax: (717) 909-0468; e-mail: project_comments@srbc.net. Comments also may be submitted on SRBC's website through the Water Resources Portal at <http://www.srbc.net/wrp/>. Please include the above SRBC pending application number on any correspondence.

Respectfully,

Michael J. Caverly

MJC/kw

Enclosure: Site Location Map

cc: J. J. Scopelliti Susquehanna SES Energy Information Center

Enclosure

Site Location Map

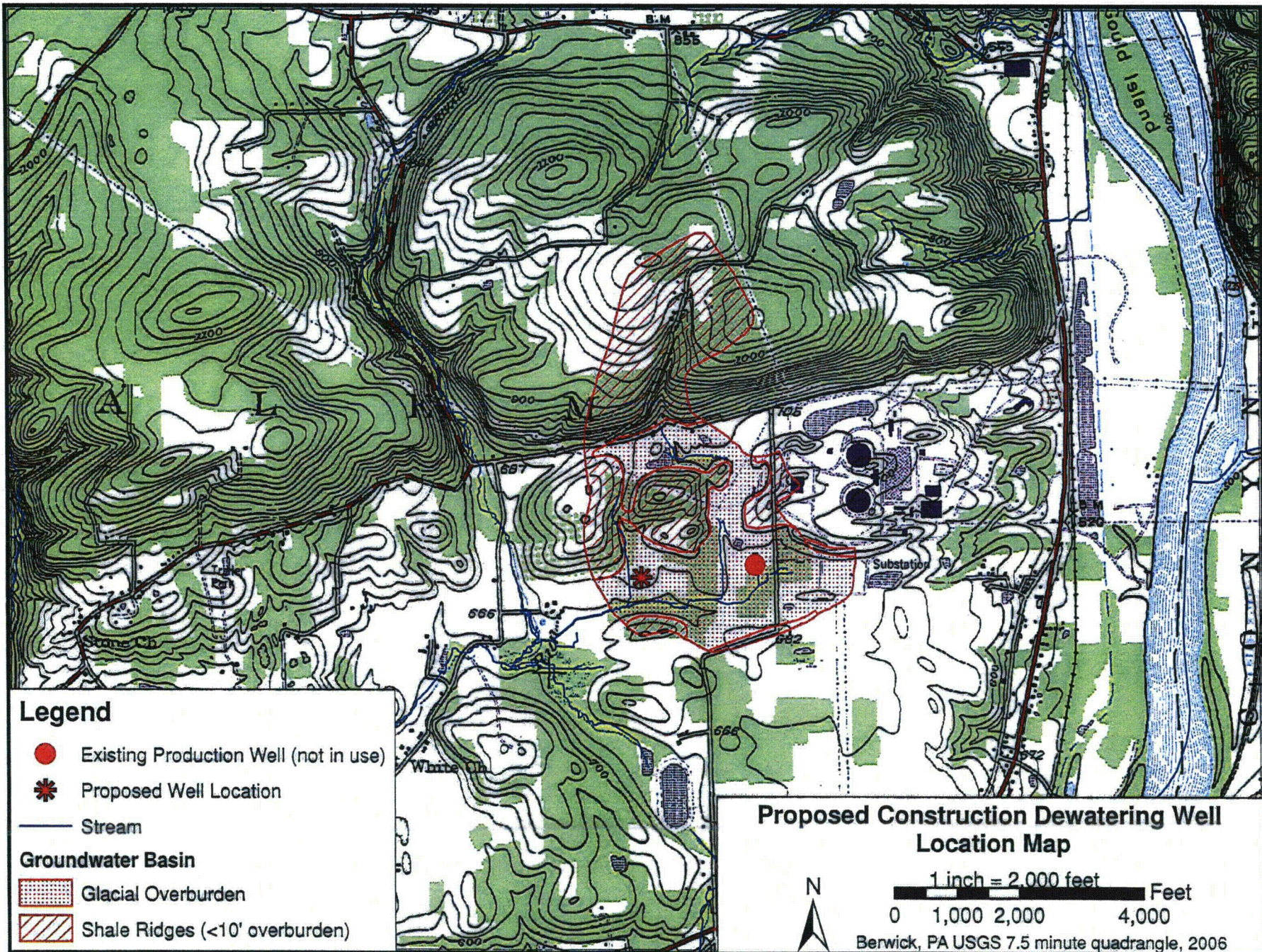

CONTIGUOUS ADJOINING PROPERTY OWNERS		
NO.	OWNERS NAMES	MAILING ADDRESS
A	HESS RODNEY and JOAN	
B	KRISANDA ANTHONY and SANDRA	
C	MOSKALUK SARA E	
D	CONFER MARK P and JODY D	
E	CONFER CHRISTOPHER and JOLENE	
F	SMITH ROBYN and MARK	
G	ZELONIS JOHN F and MELISSA R	
H	ORLANDO ROBERT M	
I	SAMUELS RONALD and ELIZABETH	
J	DAWSON TERRY A and DEANNA J	
K	BENKINNEY JAMES	
L	MCGRAW CHARLES and SHIRLEY	
M	BENKINNEY JAMES	
N	KISHBAUGH DEBORAH A	
O	KISHBAUGH DEBORAH A	
P	KISHBAUGH RONALD L. and JOANN	
Q	JOHN GARRY	
R	JOHN GARRY	
S	JOHN GARRY	
T	BENKINNEY JAMES	
U	SPENCER GARY F and LINDA D	
V	PURCELL JUDY and GARY	
W	SPENCER GARY F and LINDA D	
X	ZWOLINSKI CLARA B	
Y	EVANS TAMMY C/O Mel-Rose	
Z	PIPER ROY W	
AA	HENNE BARBARA A and PAUL H	
BB	PECK JOSEPH A and JOAN A	
CC	PECK JOSEPH A and JOAN A	
DD	KENNEDY ROBIN and VIOLA	
EE	SMITH JAY L and DAWN K	
FF	WILDONER EDWARD and BARBARA	
GG	ZWOLINSKI ROBERT W and CLARA B UX	
HH	ZWOLINSKI ROBERT W and CLARA B	
II	MASI JOSEPH	
JJ	MASI JOSEPH	
KK	MUSSELMAN BRETT A	
LL	FRANSEN FREDE A	
MM	SBORZ JOSEPH and NANCY	
NN	LEVALLEY KEVIN T and DIANE	
OO	SYLVIA MAE M	
PP	SARACINO DAVID and VIRGINIA	
QQ	MULE JOSEPH A and SANDRA R	
RR	MULE JOSEPH and SANDRA	
SS	NANCY J TEMPLE FAMILY TRUST	
* TT	HOWER TERRY L and LINDA R	
UU	CHAPIN DRUE N and KATHLEEN	
VV	SLUSSER STEPHEN and ROSEMARIE	
WW	MACK FRED & KATHY STEINER C/O Kathy	
XX	STEFFEN GARY	
YY	SLEMBARSKI ANDREW and CLARA	
ZZ	SCHOLL THOMAS P and SUSAN	
AAA	BERKHEISER BRADLEY R and CINDY LEE	
BBB	MCDONALD JOHN J and PATRICA A	
CCC	SWIGONSKI EILEEN	
DDD	DOTZEL NORBERT J JR and JOANNE M	
EEE	DOTZEL NORBERT J JR and JOANNE M	
FFF	VARNER RICHARD	
GGG	VARNER RICHARD	
HHH	VARNER RICHARD	
III	FUTOMA JOSEPH and ANNA	
JJJ	BELLES DONALD C	
KKK	PANETTA RANDALL and DEBORAH	
KKK1	PRICE ROBERT and KAREN	
KKK2	SCHMIDT CAROLYN C/O GRIFFIN CAROLYN	
LLL	BURLINGAME JEFF and JANE	
MMM	BURLINGAME JEFF	
NNN	THOMAS WILLIAM J and SAMANTHA J	
OOO	HESS MARK and RONA LEA	
PPP	SHEPLER DENNIS L and JILL S	
QQQ	BENSCOTER FREAS W. & MONT EVA	
RRR	DERONDE BARBARA J ET AL	
SSS	KISSINGER JANET M and JOHN T	
TTT	SORCE STEVEN H	
UUU	DUESLER RALPH JAMES & MICHELLE ANN	
VVV	LAWRENCE EUGENE D and KIMBERLY A	
WWW	BROODY JR GEORGE E	
XXX	BERGER TIMOTHY C and MARLA J	
YYY	SCHUCKERS AARON L and DEANNA C	
ZZZ	HELLER EDWARD J and LINDA B	
AAAA	GOLOMB JR FRANCIS and RUTH ANN	
BBBB	WOLCOTT ERIC	

* PPL HAS AN OPTION TO BUY CONTRACT IN PLACE WITH THE OWNERS OF THIS PROPERTY. THE INTENT IS TO MAKE THIS PROPERTY PART OF BBNP PROJECT BOUNDARY.

CONTIGUOUS PROPERTY OWNER PLAN (REV 0)		JMO
2/09/12	0	
DRAWN BY:	JMO	
CHECKED BY:	JFM	
JOB No.	PPLS0902	
Sheet:	2 OF 2	
DATE: 02/09/12		
SCALE: NO SCALE		
SKETCH No.		
CPOP-02		
Pennoni Associates Inc. 100 N. Wilkes-Barre Blvd. Wilkes-Barre, PA 18702		
CONTIGUOUS PROPERTY OWNER PLAN		



LEGEND

	EXISTING
	PROPOSED
	ROADS
	RAILROAD
	BUILDINGS
	CHAIN LINK FENCE
	FENCES
	PROPERTY LINES
	PROPERTY AREA
	BELL BEND PROPERTY AREA
	CONTACTED OWNERS

Pennoni Associates Inc.

100 NORTH WILKES-BARRE BOULEVARD SUITE 409 WILKES-BARRE, PA. 18702

Engineers • Surveyors • Planners • Landscape Architects

SALEM TOWNSHIP, LUZERNE COUNTY

CONTIGUOUS PROPERTY OWNER PLAN

BELL BEND NUCLEAR PLANT (BBNPP),
SUSQUEHANNA STEAM ELECTRIC STATION (SSES)

ALL DIMENSIONS MUST BE VERIFIED BY CONTRACTOR AND OWNER MUST BE NOTIFIED OF ANY DISCREPANCIES BEFORE PROCEEDING WITH THE WORK

02/08/12	1	REVISED PROPERTY OWNER LIST AND CONTACTED OWNERS (REV 3)	JMG
07/07/10	0	CONTIGUOUS PROPERTY OWNER PLAN (REV 0)	M.F.
DATE	NO.	REVISIONS	BY

SCALE: 1"=500'	DESIGNED BY: JMG
DRAWN BY: JMG	CHECKED BY: JMG
DATE: 02/08/12	PROJECT: CPOP-01
PROJECT NO.	SHEET: 1 OF 2