

<b>Building number:</b>	<b>54</b>
<b>Building Name:</b>	<b>Historical building converted to AFIP Medical Lab/ Medical Museum</b>
<b>Year Built:</b>	<b>1955</b>
<b>Gross Square Footage: (net)</b>	<b>312,487 (249,990)</b>
<b>Significant Renovations / Modifications:</b>	<b>Labs were renovated in 2004/5</b>
<b>Usage:</b>	<b>Research Labs/ National Museum</b>

<b>Building number:</b>	<b>54a</b>
<b>Building Name:</b>	<b>AFIP Medical Museum</b>
<b>Year Built:</b>	<b>1965</b>
<b>Gross Square Footage: (net)</b>	<b>47,256 (37,804)</b>
<b>Significant Renovations / Modifications:</b>	<b>Various Upgrades to preserve the artifacts</b>
<b>Usage:</b>	<b>Medical Museum</b>

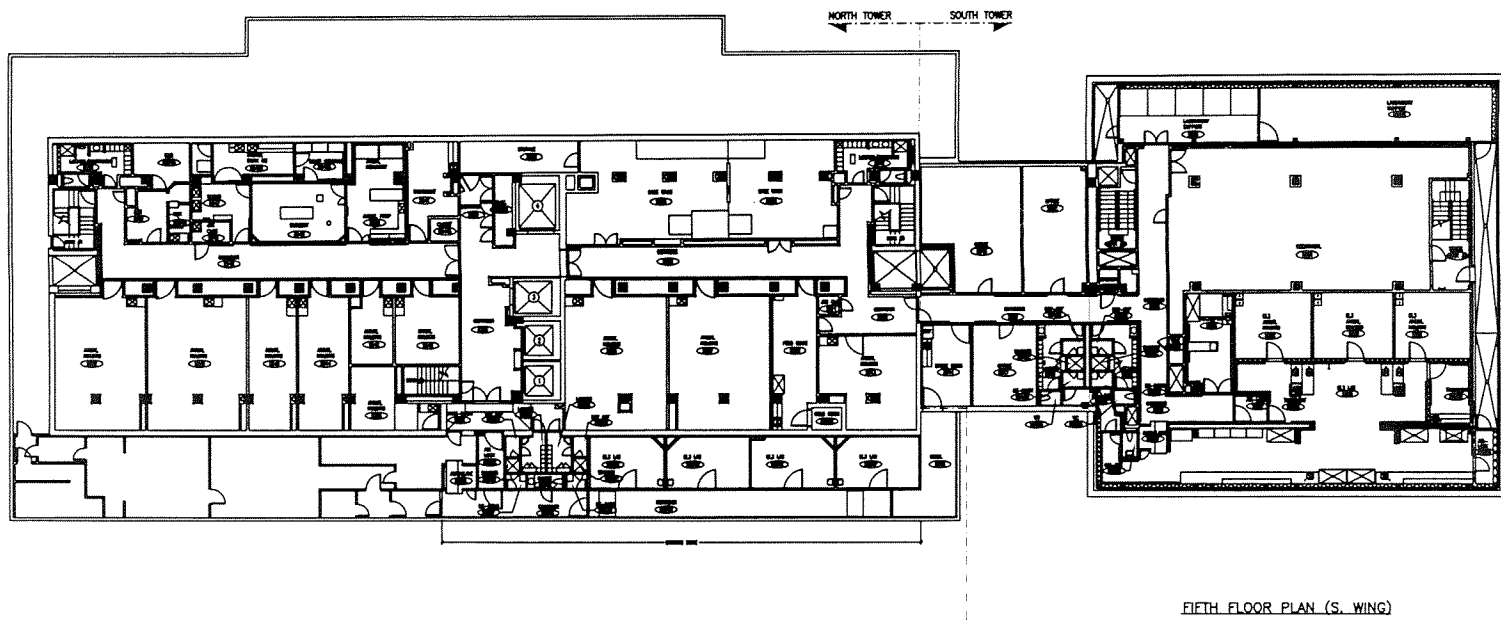

FIFTH FLOOR PLAN (N. WING) 

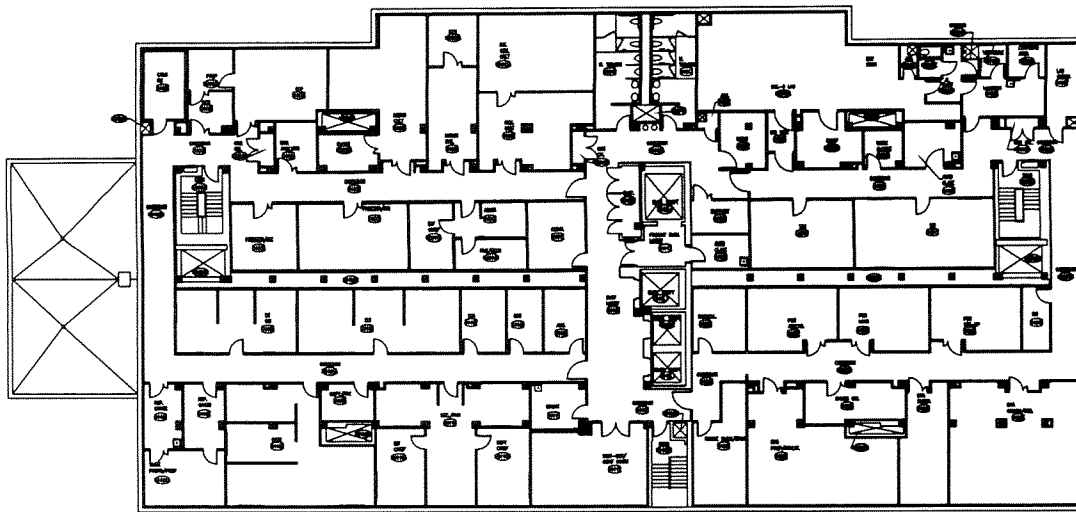

FOURTH FLOOR PLAN (N. WING) 

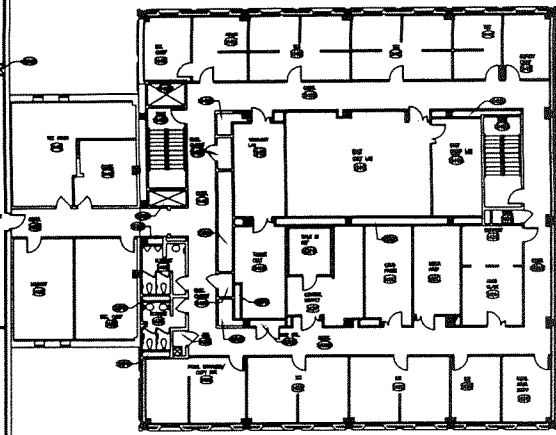

FOURTH FLOOR PLAN (S. WING)

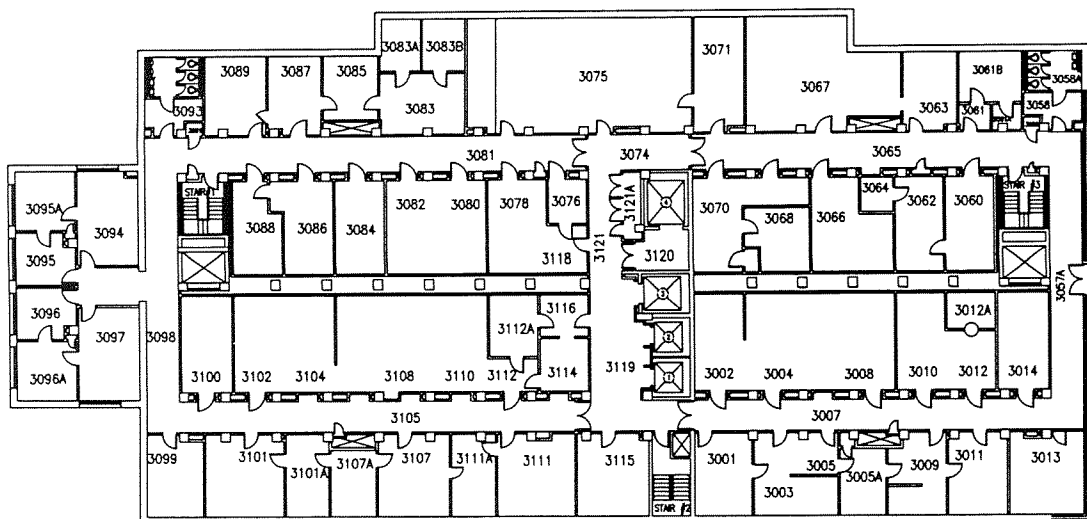

THIRD FLOOR PLAN (N. WING)

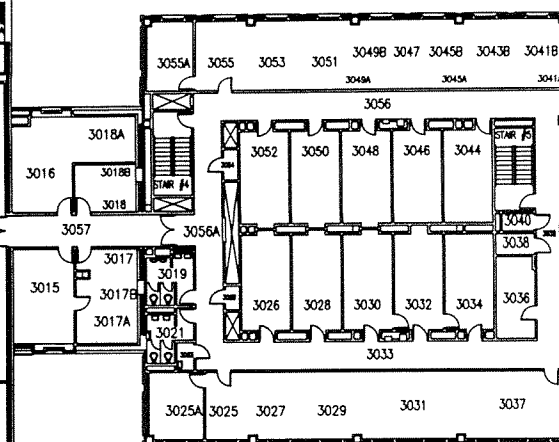

THIRD FLOOR PLAN (S. WING)

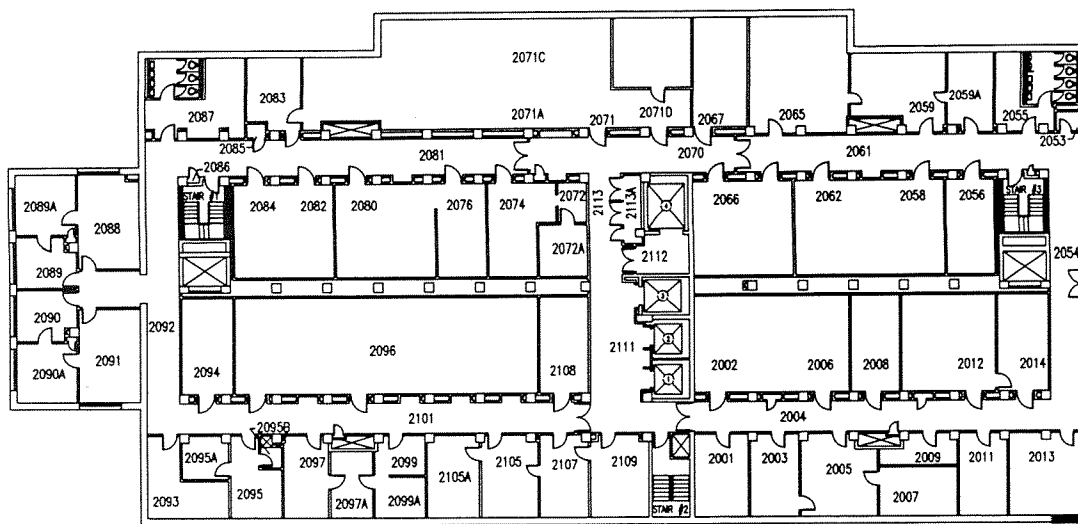

SECOND FLOOR PLAN (N. WING)

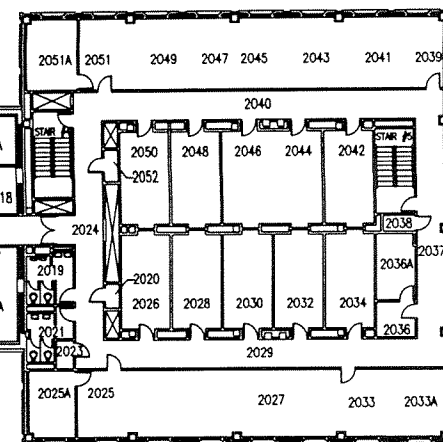

SECOND FLOOR PLAN (S. WING)



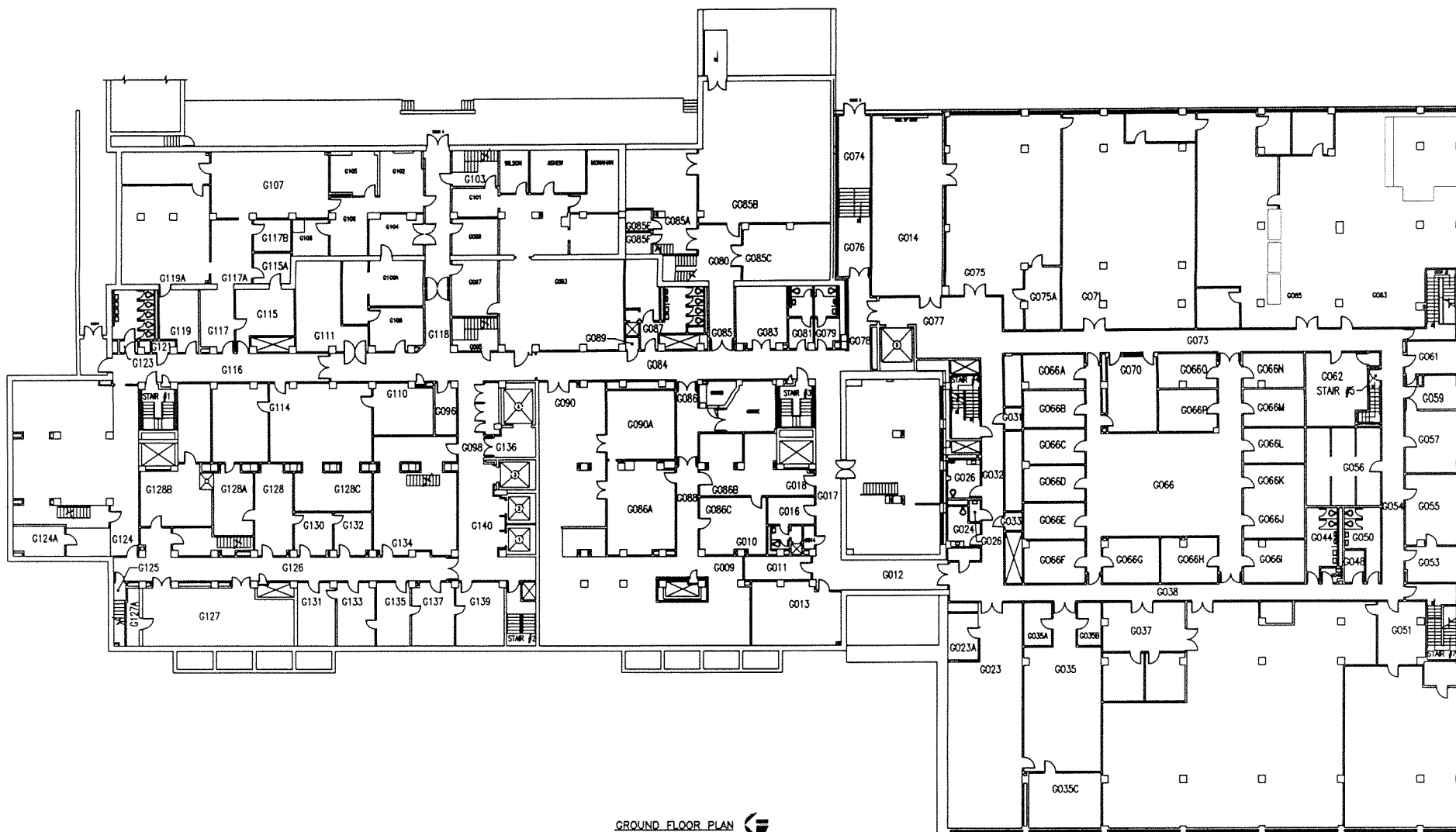





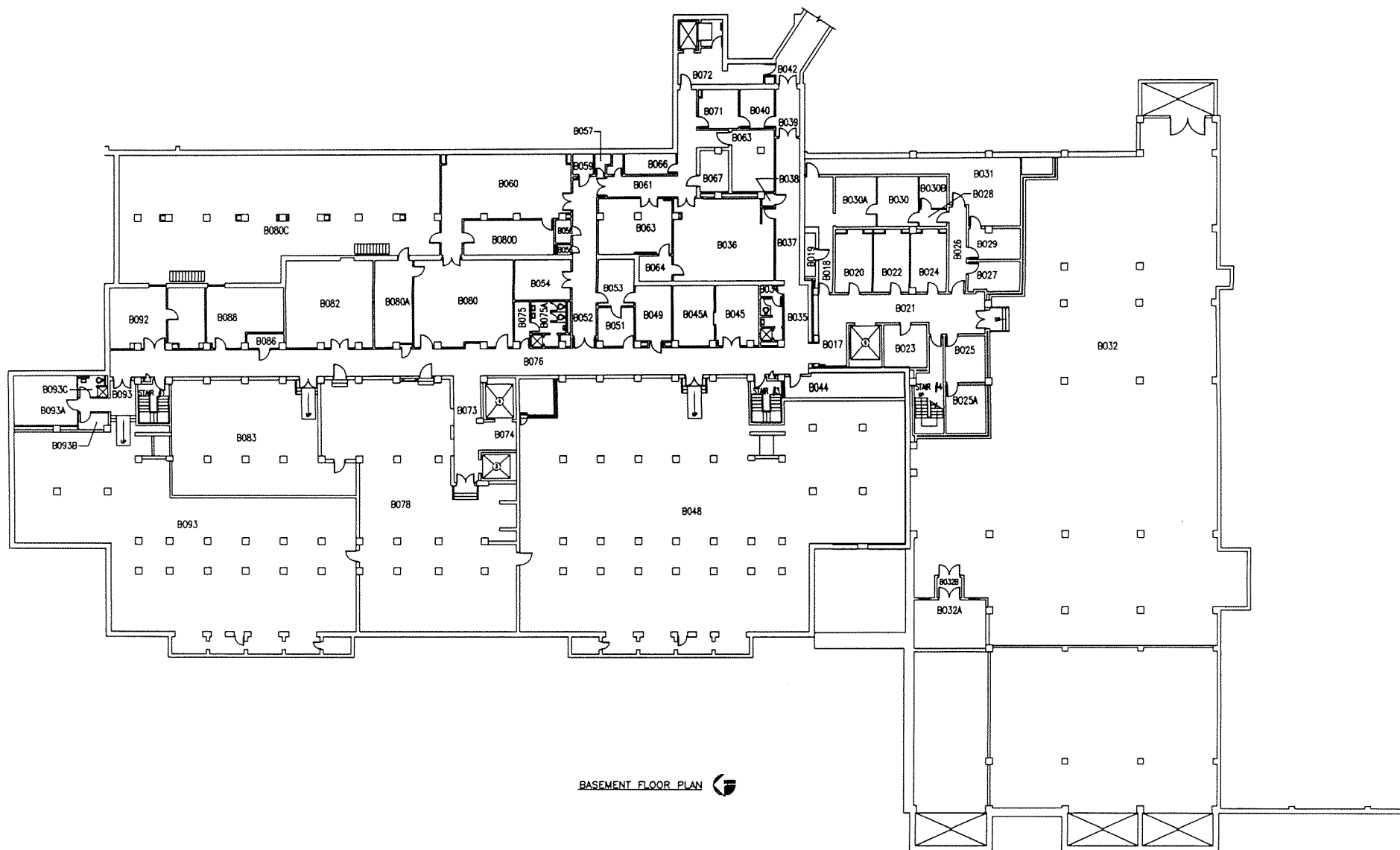

<b>Building number:</b>	<b>55</b>
<b>Building Name:</b>	<b>Fisher House II</b>
<b>Year Built:</b>	<b>1996</b>
<b>Gross Square Footage: (Net)</b>	<b>5,240 (4,454)</b>
<b>Significant Renovations / Modifications:</b>	<b>none</b>
<b>Usage:</b>	<b>Donated- 8 Room Medical Guest House</b>





<b>Building number:</b>	<b>56</b>
<b>Building Name:</b>	<b>Fisher House III</b>
<b>Year Built:</b>	<b>2004</b>
<b>Gross Square Footage: (Net)</b>	<b>11,474 (9,752)</b>
<b>Significant Renovations / Modifications:</b>	<b>none</b>
<b>Usage:</b>	<b>Donated- 11 Room Medical Guest House</b>



Fisher House  
Foundation, Inc.



DESIGNTECH ASSOCIATES  
ARCHITECTS - DESIGNERS

1551 Broadway, Suite 700A  
New York, New York 10018  
212-544-7770 Fax 212-844-7885

PRELIMINARY  
NOT FOR CONSTRUCTION

DATE	BY	APP'D
5-11-05		

PROJECT  
**PROPOSED FISHER HOUSE III**  
WALTER REED ARMY MEDICAL CENTER  
Washington, DC

DRAWING

212



Fisher House  
Foundation, Inc.



DESIGNTECH ASSOCIATES  
ARCHITECTS + DESIGNERS

1501 Broadway Suite 1000  
New York, New York 10018  
212-944-7772 Fax 212-944-7803

PRELIMINARY  
NOT FOR CONSTRUCTION

2-11-05	
DATE	DESCRIPTION
PROJECT	
PROPOSED FISHER HOUSE III	
WALTER REED ARMY MEDICAL CENTER	
Washington, DC	
DRAWING	

213



**Building number:**

**57**

**Building Name:**

**Memorial Chapel**

**Year Built:**

**1931**

**Gross Square Footage: (Net)**

**6,632 (4,974)**

**Significant Renovations / Modifications:**

**Upgrade Utility Systems and Stained  
Glass replacement – ongoing  
masonry repair**

**Usage:**

**Chapel**

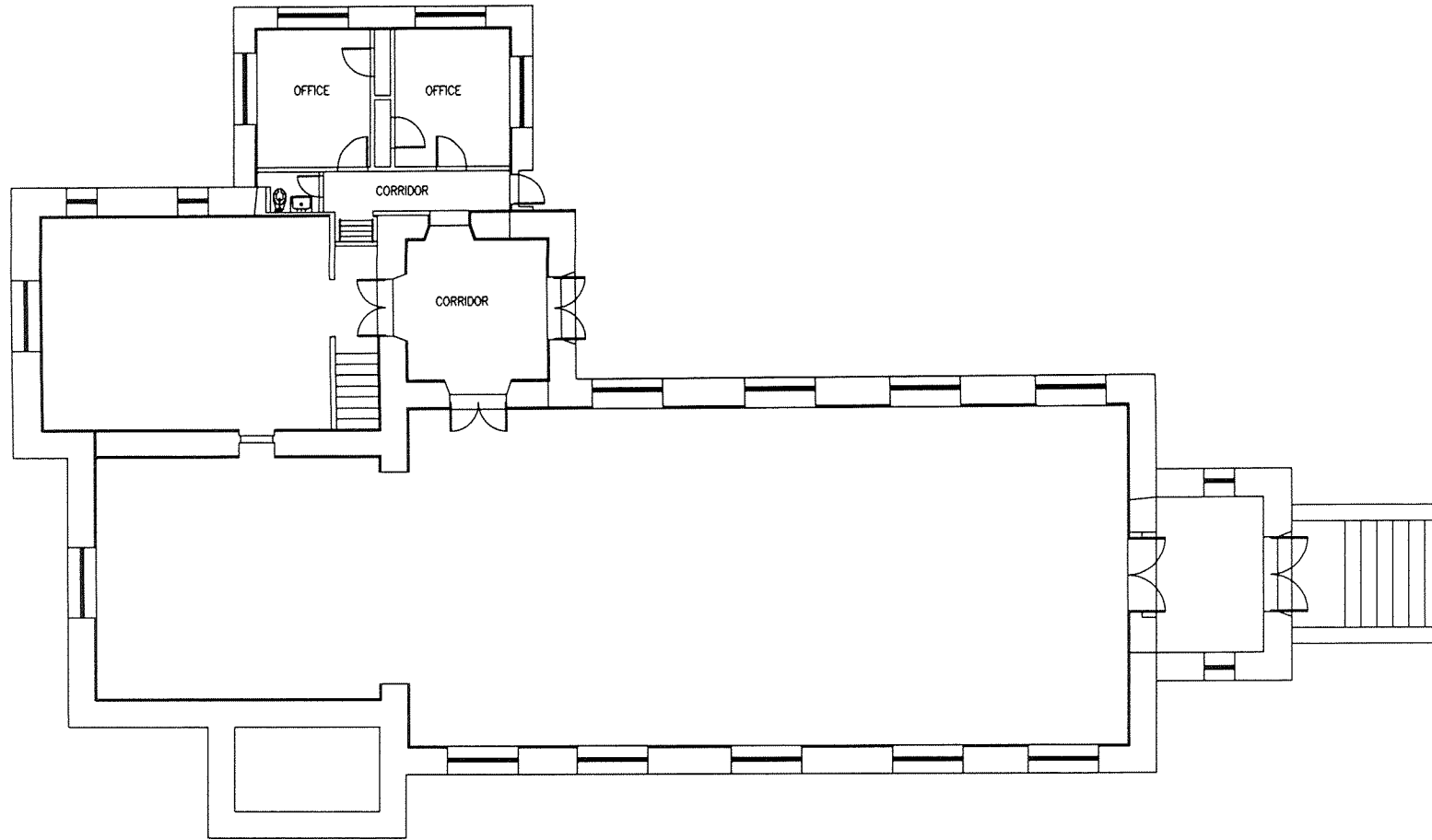

1st Floor - Building 57

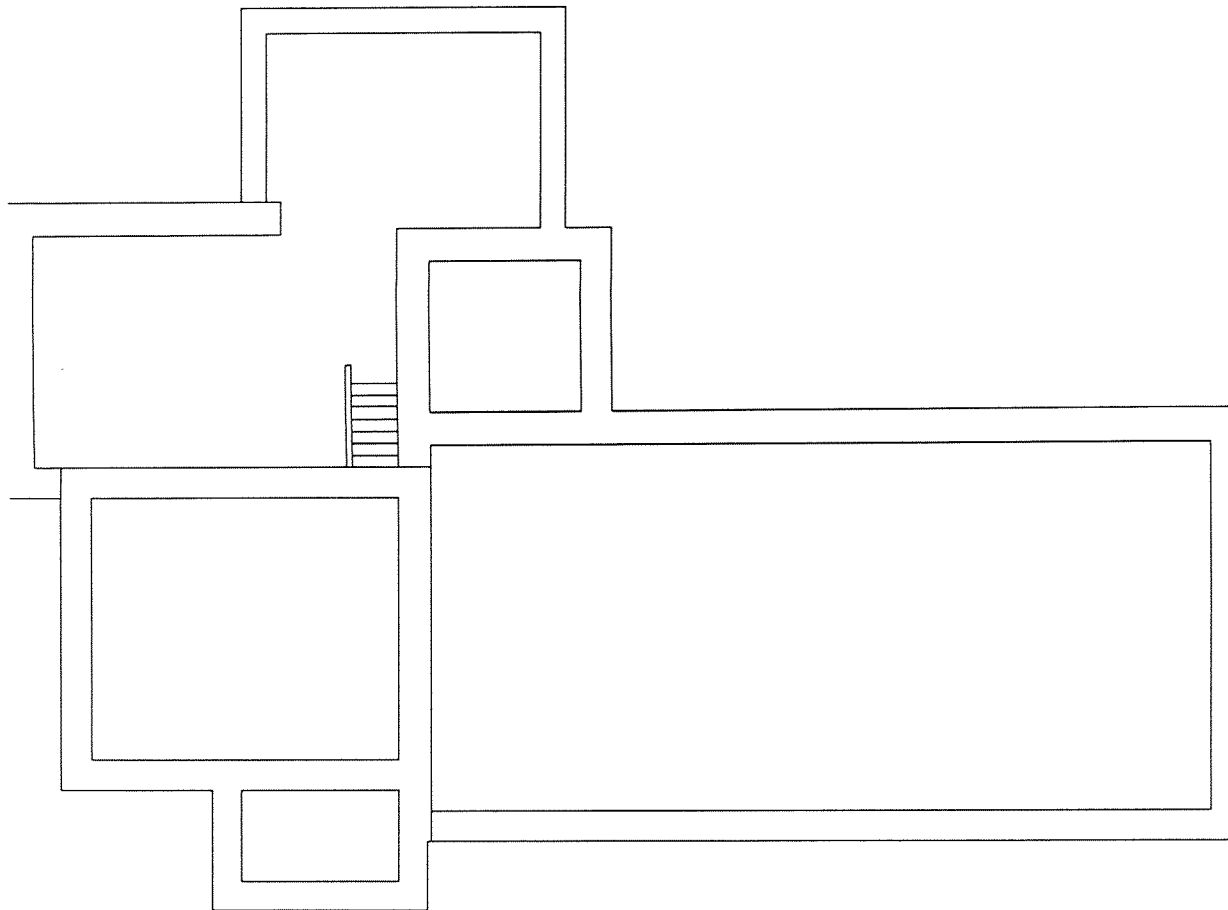

Basement - Building 57

<b>Building number:</b>	<b>60</b>
<b>Building Name:</b>	<b>Hoff Memorial Fountain</b>
<b>Year Built:</b>	<b>1935</b>
<b>Gross Square Footage: (Net)</b>	<b>N/A</b>
<b>Significant Renovations / Modifications</b>	<b>Replaced in 1992</b>
<b>Usage:</b>	<b>Decorative fountain in front of Building 1</b>

**Building number:**

**82**

**Building Name:**

**Former Gas Station**

**Year Built:**

**1908**

**Gross Square Footage: (Net)**

**2256 (1692)**

**Significant Renovations / Modifications:**

**Converted to Auto Skills Center**

**Usage:**

**Auto Repair Shop**

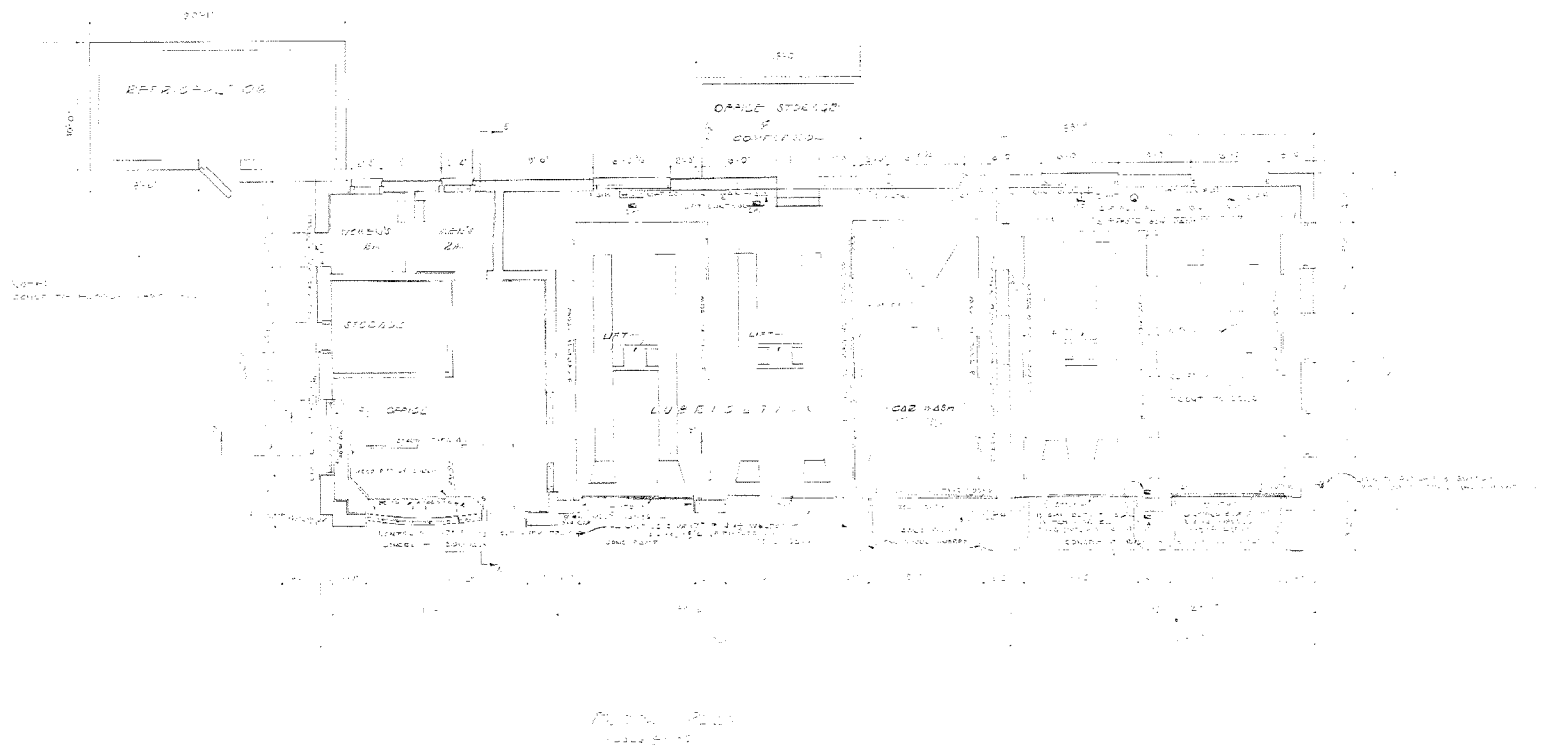

WALTER REED ARMY MEDICAL CENTER OFFICE OF THE CENTER ENGINEER WASHINGTON, D. C. 20012			
DESIGNED BY	DATE	REVISION	BY
DRAWN BY			
CHECKED BY			
APPROVED BY			
SCALE	PROJECT NO.		

220

**Building number:**

**83**

**Building Name:**

**DOIM Information Center (Former Animal house and annex )**

**Year Built:**

**1942, renovation 2005**

**Gross Square Footage: (Net)**

**21,574 (15,054)**

**Significant Renovations / Modifications:**

**Converted to Information Center in 2005**

**Usage:**

**Information Center**

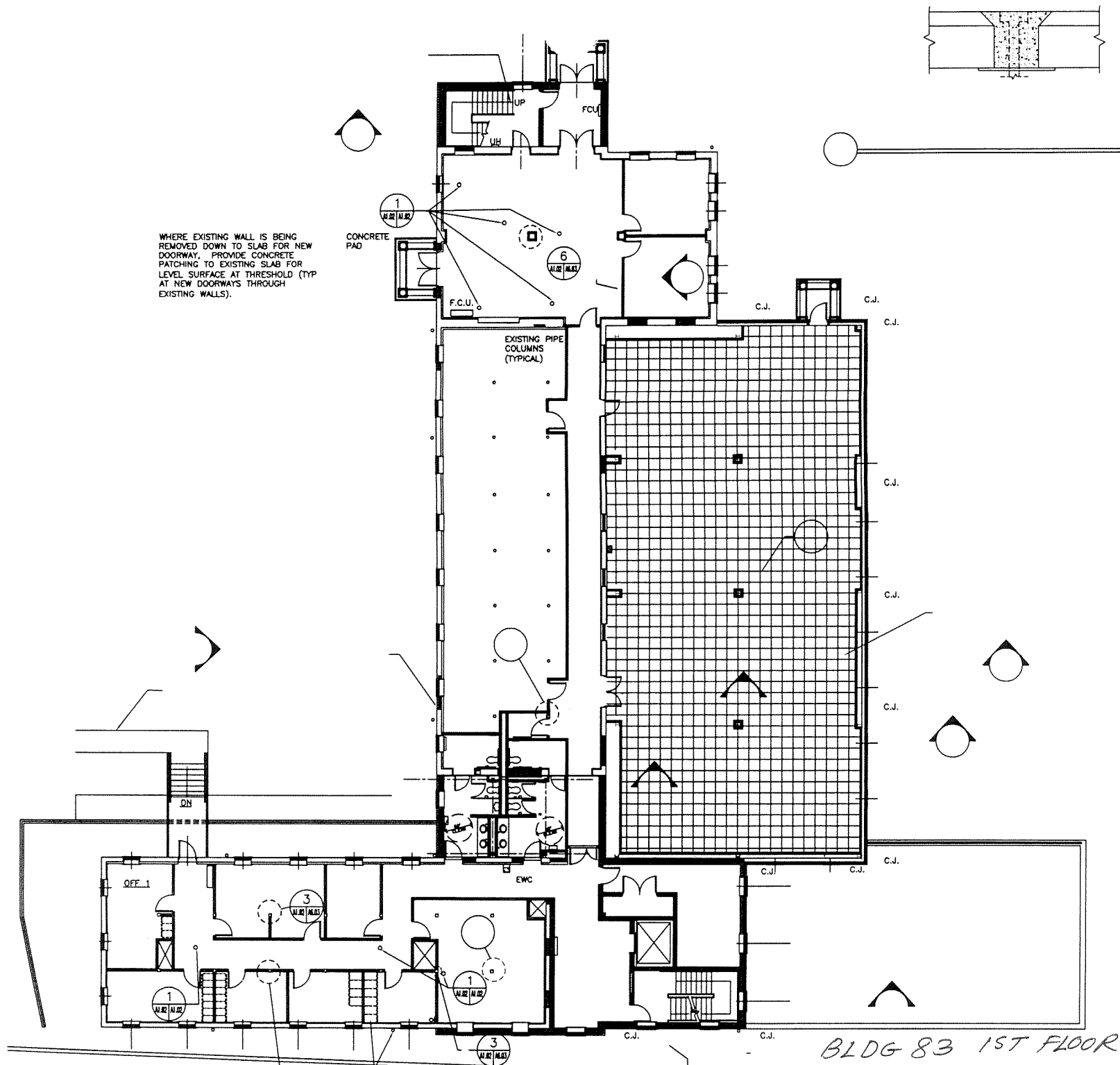





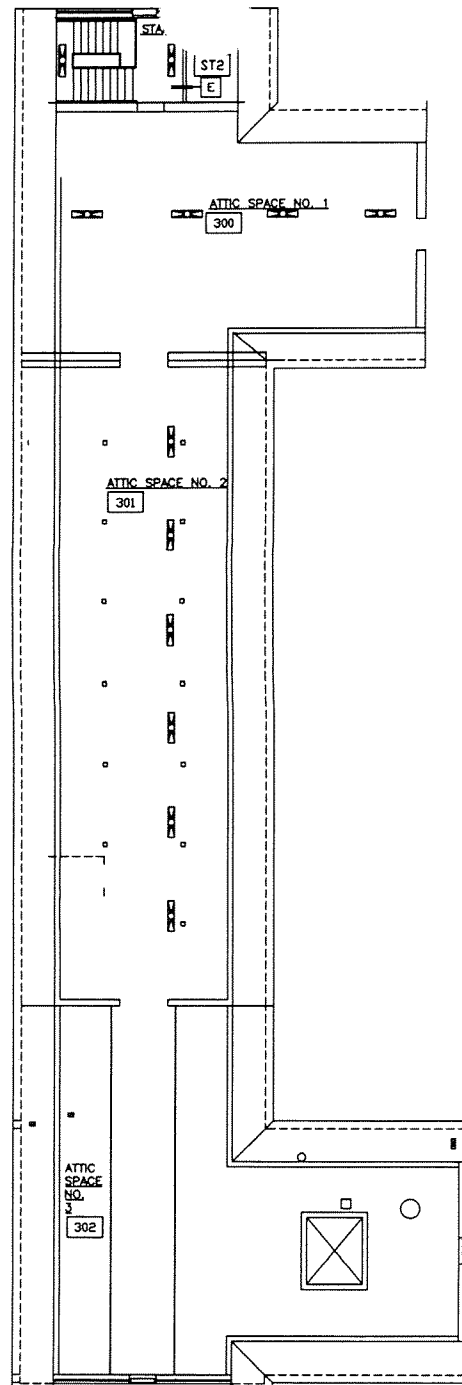

1 ATTIC- REFLECTED CEILING PLAN  
 1/100 1/100 SCALE: 1/8" = 1'-0"

BLOG 83

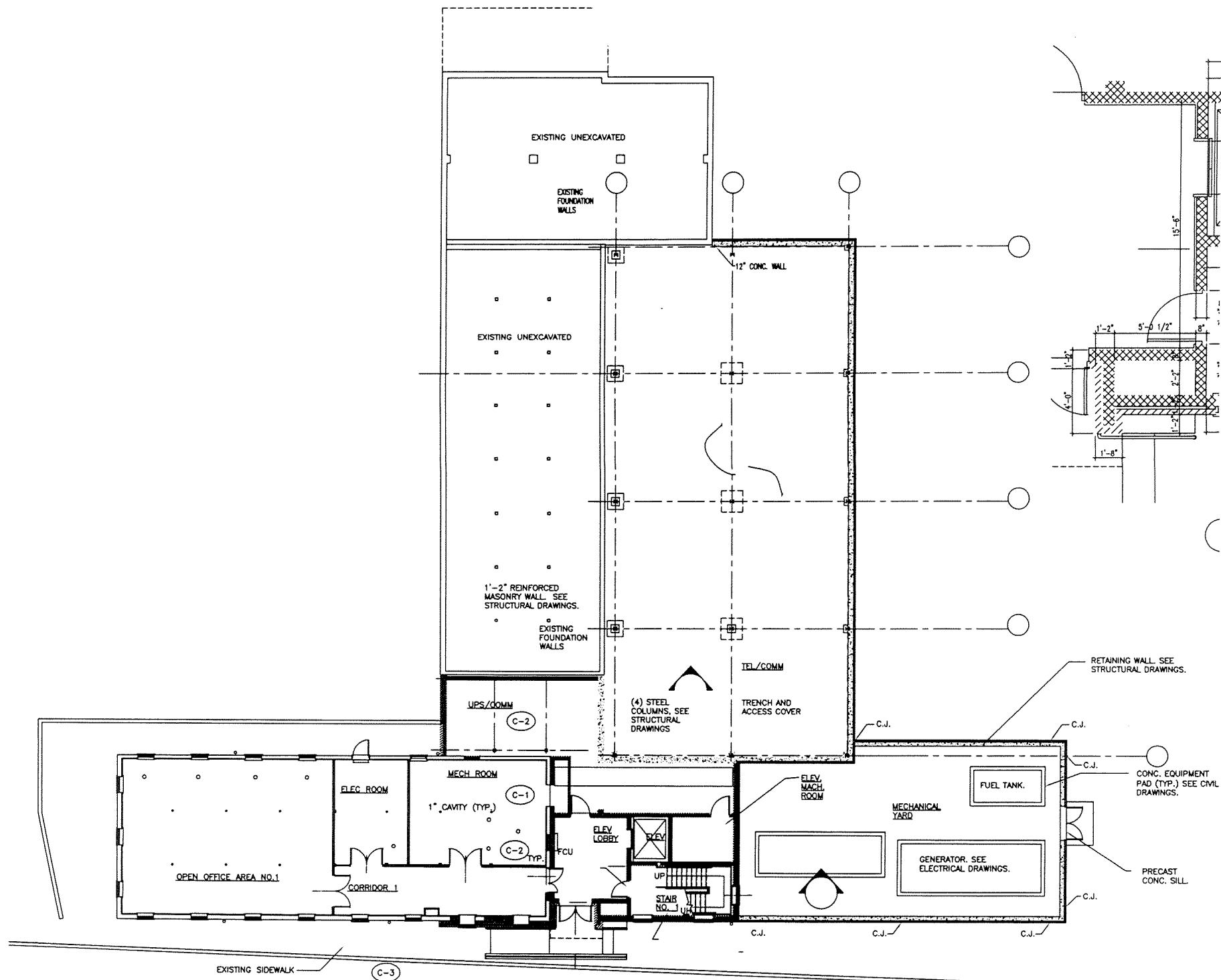

BLDG 83 GROUND 225

<b>Building number:</b>	<b>84</b>
<b>Building Name:</b>	<b>Equipment Shed</b>
<b>Year Built:</b>	<b>1942</b>
<b>Gross Square Footage: (Net)</b>	<b>2,736 (2,052)</b>
<b>Significant Renovations / Modifications:</b>	<b>None</b>
<b>Usage:</b>	<b>Facility eng. Maintenance shop</b>

**Building number**

**87**

**Building Name**

**Multipurpose court**

**Year Built**

**1996**

**Gross Square Footage**

**936**

**Significant Renovations / Modifications**

**None**

**Usage**

**Outdoor NBA regulation basketball court. Also superimposed onto the court is a full Tennis Court and volleyball court. Court has built in stone seating.**

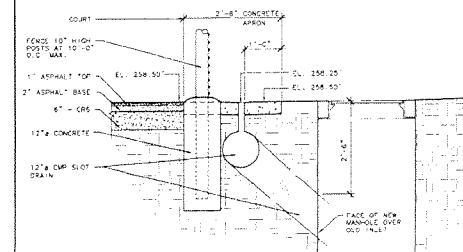

1. SILL FENCE
2. STAKE STRAW BALES AROUND HOLE.
3. REMOVE CONCRETE WALK
4. NEW 4"  $\times$  4"  $\times$  5'-0"  $\times$  4'-0" CONCRETE WALK - BROOM FINISH - SCORE JOINTS 5'-0" O.C.
5. RELOCATE LIGHT POLE - CONNECT TO EX. STING CONDUIT W/OUT ON BASE TO MATCH EX. LIGHTING
6. TOP OF ELECTRIC CUB. BANK ELEVATION 255.50 ±
7. RELOC. YARD M.B.T. AT ELEVATION 252.50 ± A.  
ELECT. CUB. OR CONCRETE STRUCTURE 10' WIDE HANDLE WITH COVER AT ELEVATION 258.50 ±
8. SLO. DRAIN AT EDGE OF M.B.T. - OPPOSED CORNER. REFER TO DATA 6 THIS DRAINING RAIL DRAIN DRAIN LEVEL. PROVIDE "YES" AND RUN-OUT MANHOLE
9. CHAIN LINK FENCE, 10'-0"  $\times$  40' H. GH.
10. GATE, 4'-0"  $\times$  4'-0"  $\times$  10'-0"  $\times$  40' - EXTEND FENCE OVER.
11. GATE, 8'-0"  $\times$  4'-0"  $\times$  10'-0"  $\times$  40' H.
12. ASPHALT PAVING. REFER TO DATA 1.
13. 4" THICK CONCRETE APRON

SCALE: 1" = 20' - 0"

NOTES

WALTER REED ARMY MEDICAL CENTER  
DIRECTORATE OF ENGINEERING AND HOUSING  
WASHINGTON D.C. 20307-5001

REVIEWED  
BY

MM	MULTIPURPOSE COURT
WTI	
	GENERAL SITE PLAN

AS SHOWN	BO
----------	----

220

<b>Building number:</b>	<b>88</b>
<b>Building Name:</b>	<b>Olympic swimming pool</b>
<b>Year Built:</b>	<b>1945, renovation 1999</b>
<b>Gross Square Footage: (Net)</b>	<b>15,312 (11,484)</b>
<b>Significant Renovations / Modifications:</b>	<b>Conversion to Fitness Center in 1999</b>
<b>Usage:</b>	<b>Fitness Center</b>

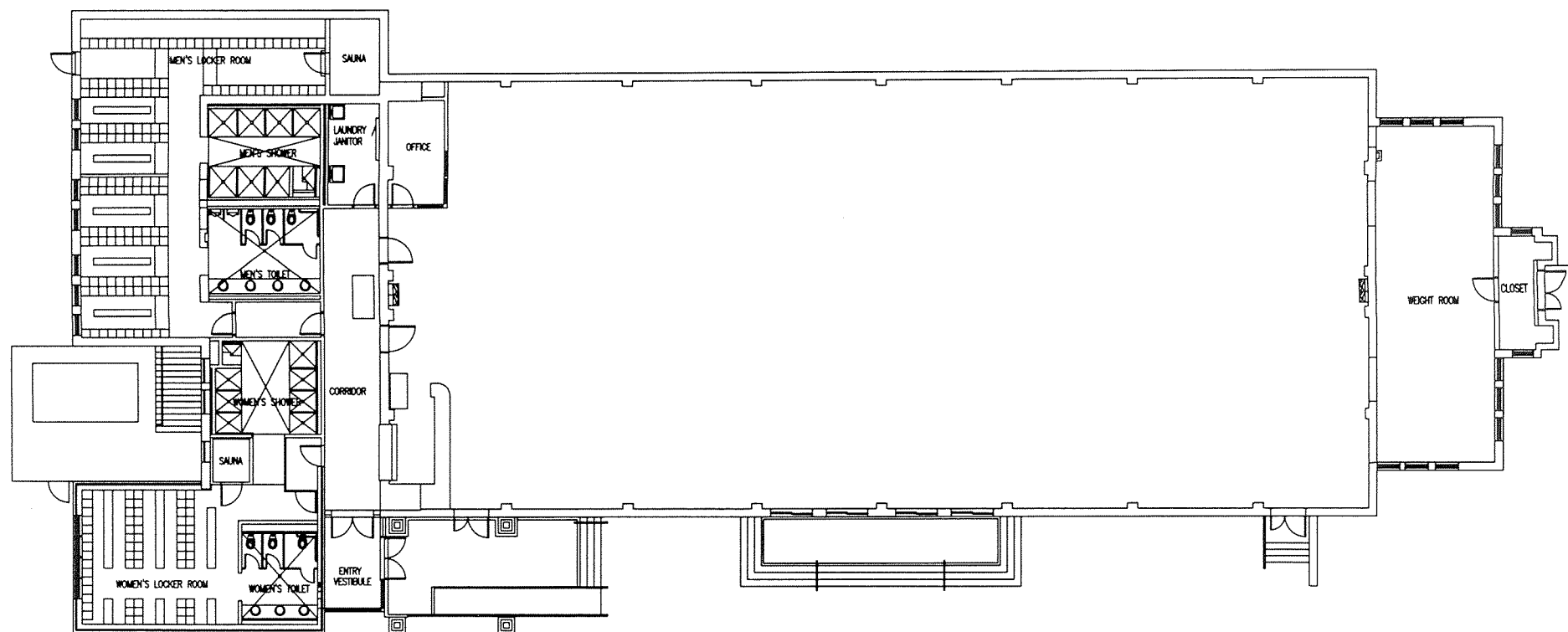

1st Floor - Building 88



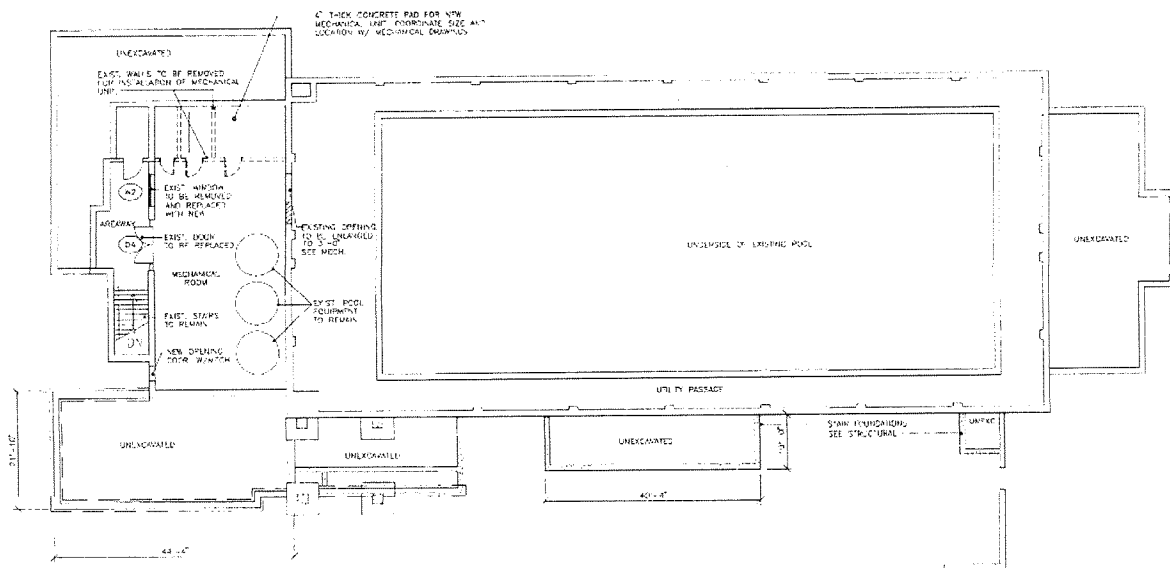

**BASEMENT PLAN**  
1/8\"/>

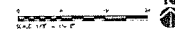

PROJECT BUILDING # 88 RENOVATIONS	
DRAWN BY DATE	
CHECKED BY DATE	
APPROVED BY DATE	
TITLE BASEMENT PLAN	
SHEET NO. A3	TOTAL SHEETS 6

<b>Building number:</b>	<b>90</b>
<b>Building Name:</b>	<b>Fire station</b>
<b>Year Built:</b>	<b>1946, addition 1995</b>
<b>Gross Square Footage: (Net)</b>	<b>6,057 (4,543)</b>
<b>Significant Renovations / Modifications:</b>	<b>Addition 1995</b>
<b>Usage:</b>	<b>Fire Department</b>

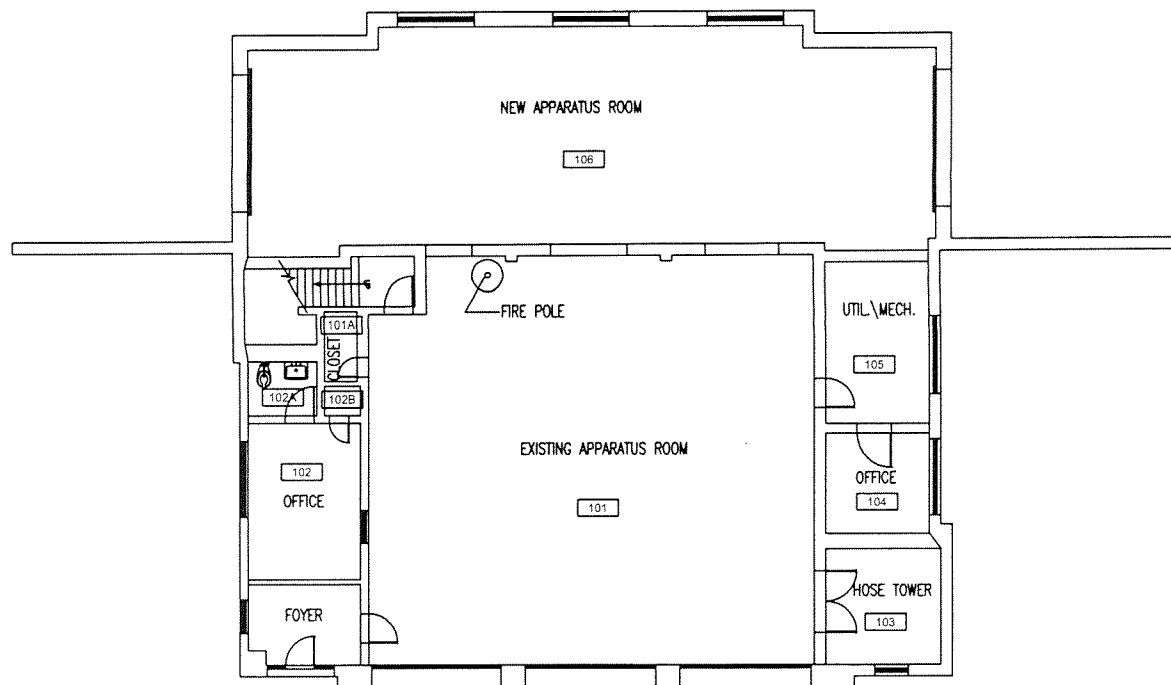

1st Floor - Building 90

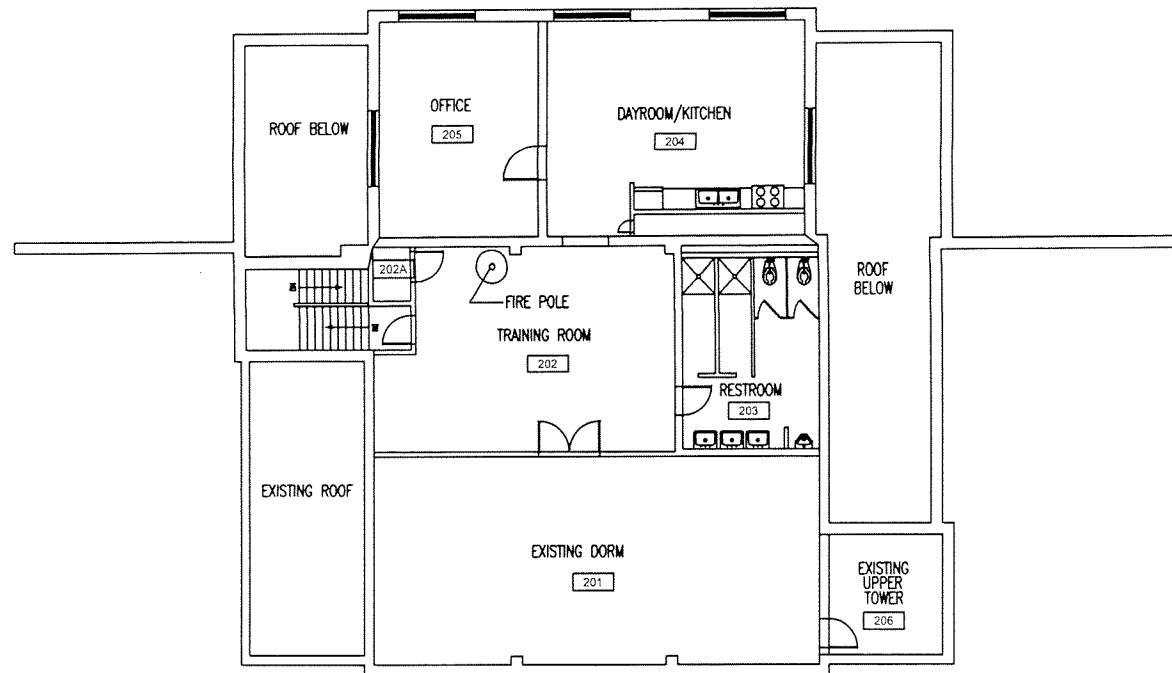

2nd Floor – Building 90

<b>Building number:</b>	<b>91</b>
<b>Building Name:</b>	<b>Former Regional Dental Lab</b>
<b>Year Built:</b>	<b>1956, renovation and addition 2005</b>
<b>Gross Square Footage:</b>	<b>8,581 (6,434)</b>
<b>Significant Renovations / Modifications:</b>	<b>Converted to an Administration Building in 2005</b>
<b>Usage:</b>	<b>Administration Building</b>

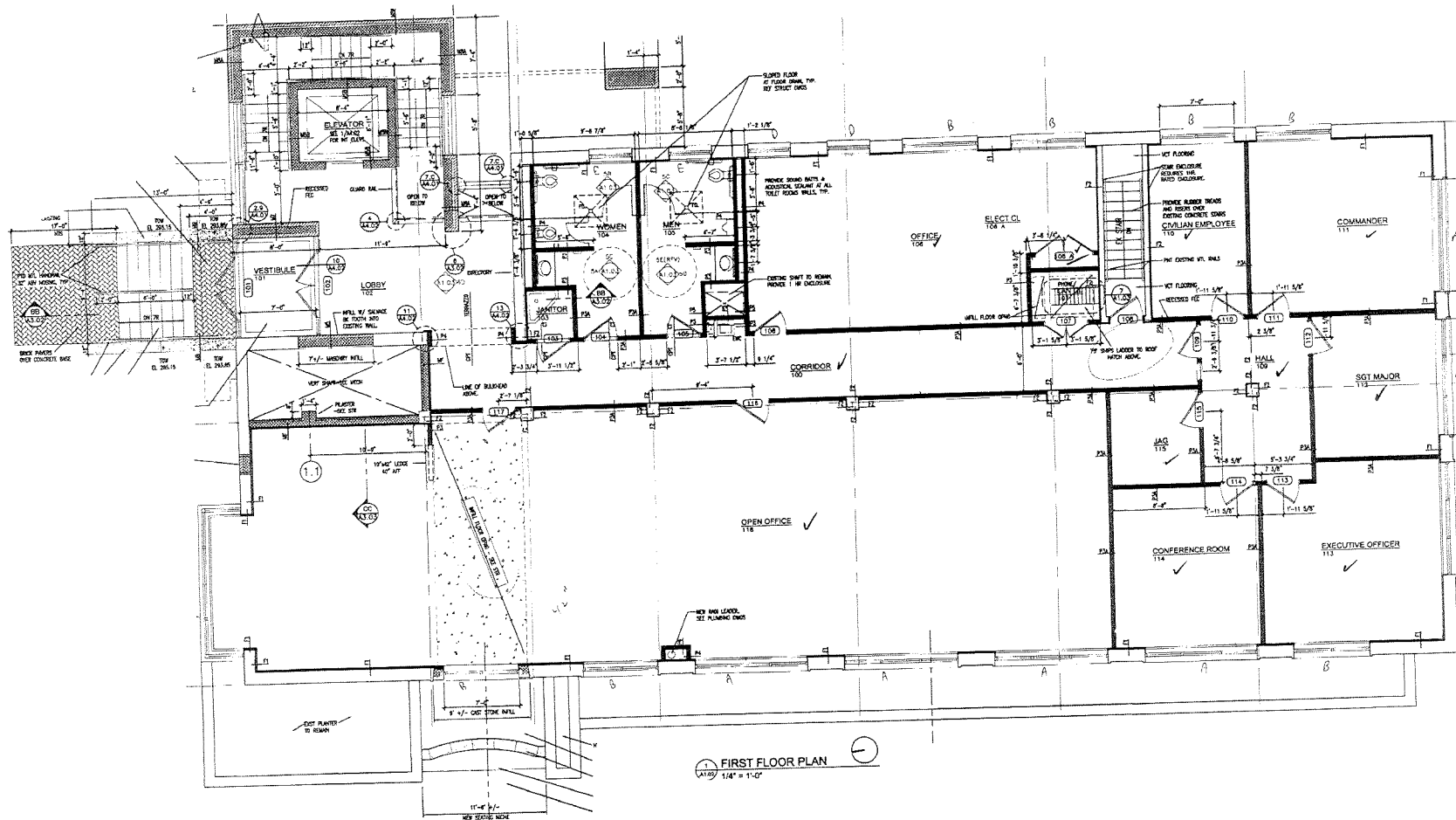

BLDG 91

235.A



<b>Building number:</b>	<b>92</b>
<b>Building Name:</b>	<b>Isotope Laboratory</b>
<b>Year Built:</b>	<b>1954</b>
<b>Gross Square Footage: (Net)</b>	<b>5,534</b>
<b>Significant Renovations / Modifications:</b>	<b>Conversion to Photo Lab in 1984</b>
<b>Usage:</b>	<b>Photo Lab</b>





<b>Building number:</b>	<b>95</b>
<b>Building Name:</b>	<b>Switch station</b>
<b>Year Built:</b>	<b>1962</b>
<b>Gross Square Footage: (Net)</b>	<b>1,242 (932)</b>
<b>Significant Renovations / Modifications:</b>	<b>Currently being relocated beside building 15.</b>
<b>Usage:</b>	<b>Main Electrical Switching Station. Post receives three independent / dedicated electrical feeders and one emergency feeder from PEPCO at 13,200 volts. The substation redistributed the power throughout</b>

<b>Building number</b>	<b>99</b>
<b>Building Name</b>	<b>Walter Reed Bust</b>
<b>Year Built</b>	<b>1966</b>
<b>Gross Square Footage</b>	<b>N/A</b>
<b>Significant Renovations / Modifications</b>	<b>None</b>
<b>Usage</b>	<b>Memorial Bust</b>

<b>Building number:</b>	<b>T-2</b>
<b>Building Name:</b>	<b>Automatic Data Proc Building</b>
<b>Year Built:</b>	<b>1972</b>
<b>Gross Square Footage: (Net)</b>	<b>67,340 (50,505)</b>
<b>Significant Renovations / Modifications:</b>	<b>Pending renovations to Admin areas or demolition for historical garden</b>
<b>Usage:</b>	<b>Administration/Lab/ storage</b>

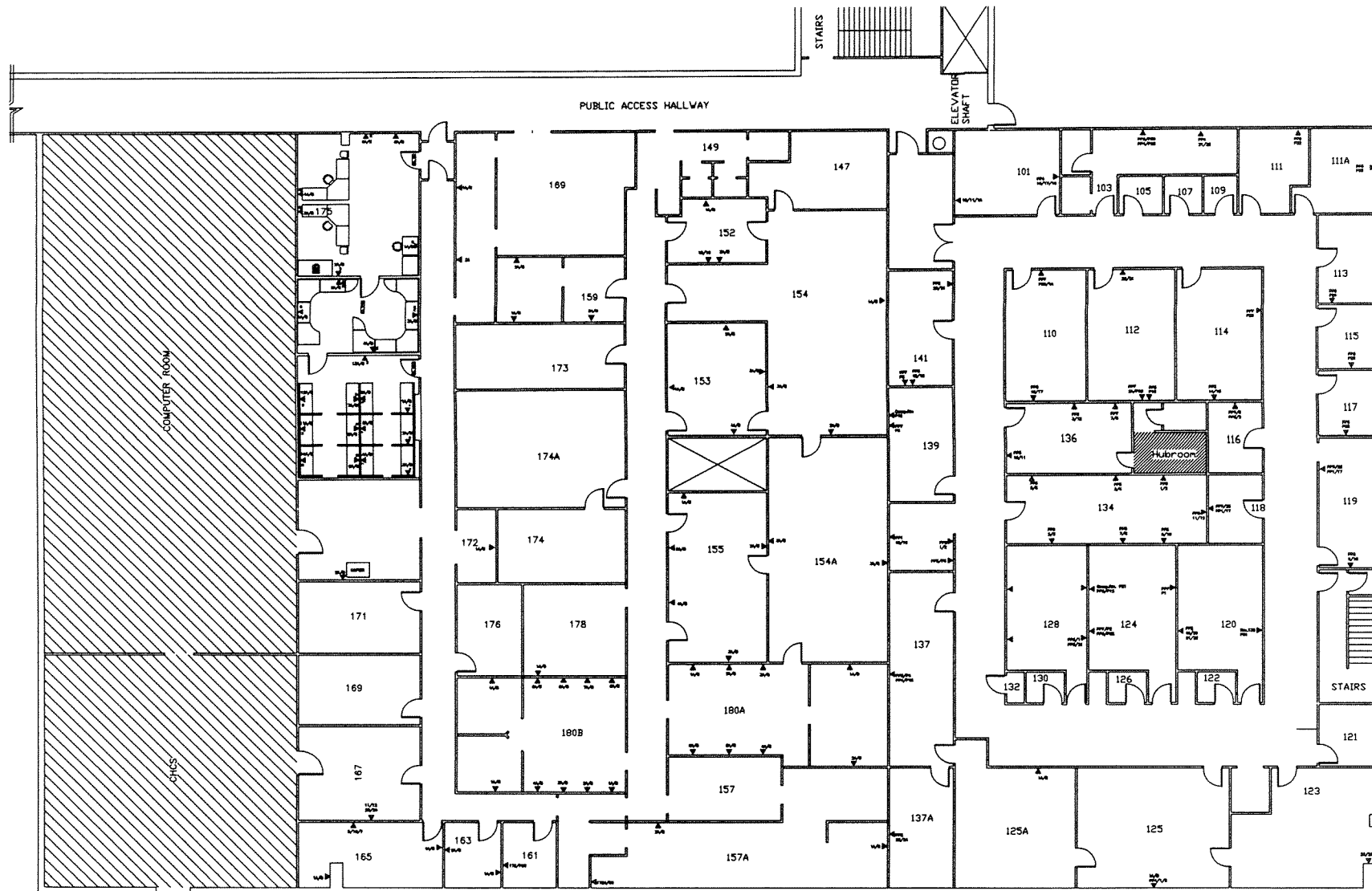

BLDG. T-2 - 1st Floor Plan

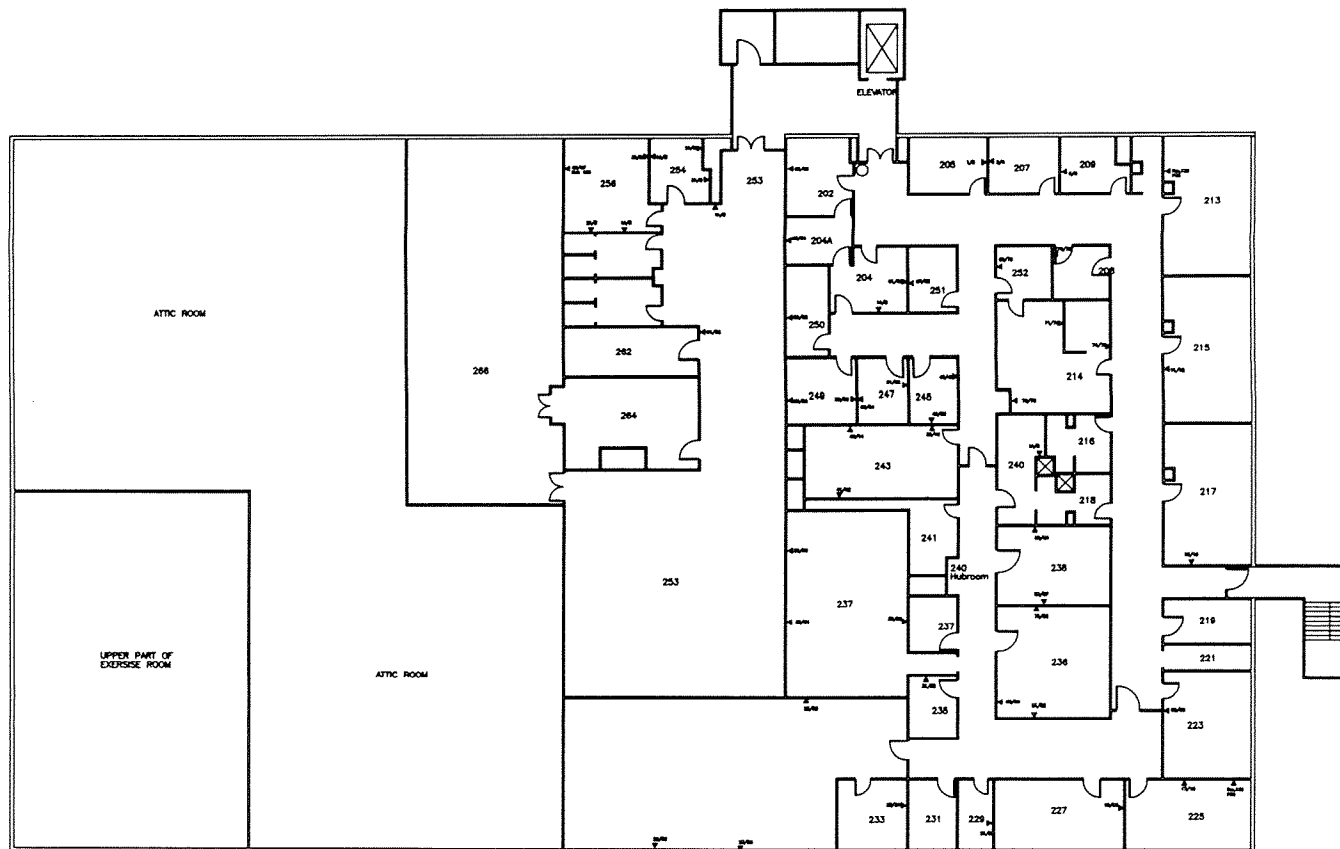

BLDG. T-2 - 2nd Floor Plan



<b>Building number:</b>	<b>T-3</b>
<b>Building Name:</b>	<b>Physical Therapy Annex</b>
<b>Year Built:</b>	<b>2004</b>
<b>Gross Square Footage:</b>	<b>5,040 (4,284)</b>
<b>Significant Renovations / Modifications:</b>	<b>None</b>
<b>Usage:</b>	<b>Physical Therapy Annex</b>



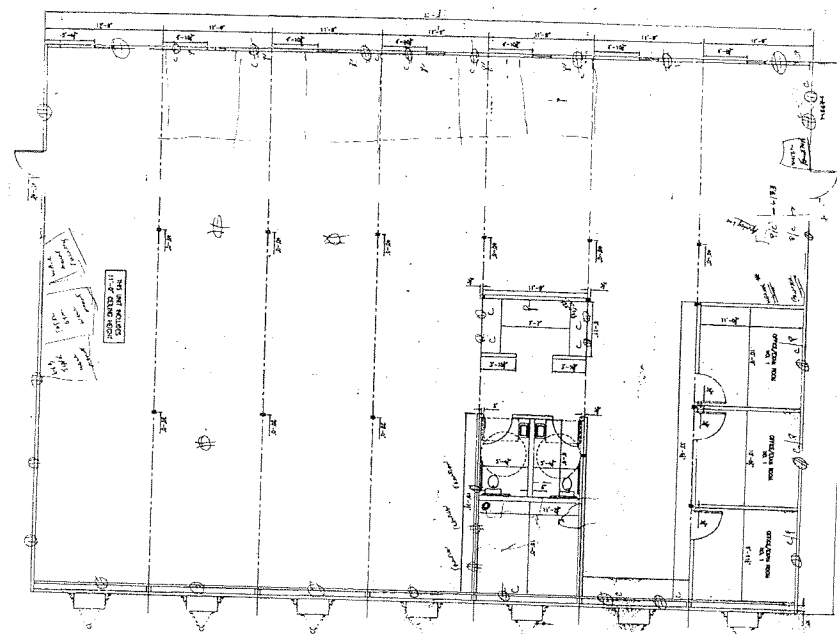
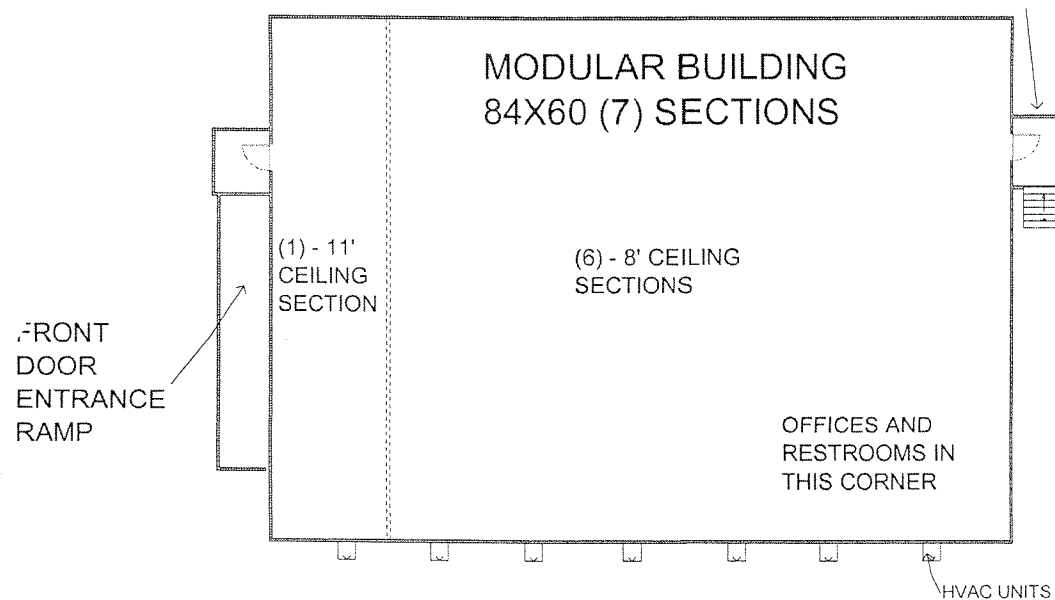

<b>Building number:</b>	<b>T-20</b>
<b>Building Name:</b>	<b>Administration</b>
<b>Year Built:</b>	<b>1972</b>
<b>Gross Square Footage:</b>	<b>33,987 (25,490)</b>
<b>Significant Renovations / Modifications:</b>	<b>None or demolition to straighten 12 street.</b>
<b>Usage:</b>	<b>Administration</b>



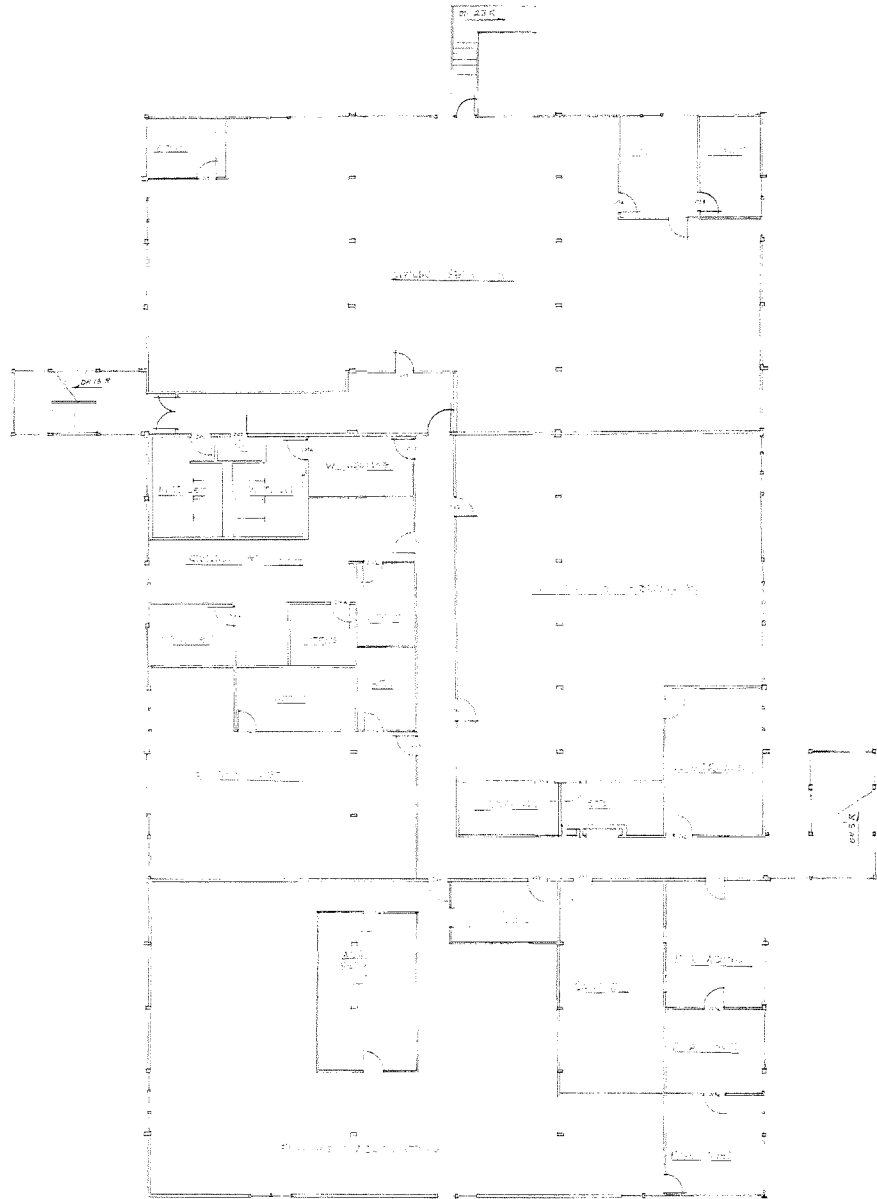

3RD FLOOR PLAN

REVISION	DATE	DESCRIPTION	BY
<p>REVIEWED BY</p> <p>WALTER REED ARMY MEDICAL CENTER FACILITIES ENGINEERING DIVISION WASHINGTON, D.C. 20315</p>			
<p>PROJECT NO.</p> <p>DATE</p> <p>PROJECT NAME</p> <p>PROJECT LOCATION</p> <p>PROJECT STATUS</p> <p>PROJECT OFFICE</p> <p>PROJECT ENGINEER</p> <p>PROJECT ARCHITECT</p> <p>PROJECT CONTRACTOR</p> <p>PROJECT OWNER</p>	<p>DATE</p> <p>DATE</p> <p>DATE</p> <p>DATE</p> <p>DATE</p> <p>DATE</p> <p>DATE</p> <p>DATE</p> <p>DATE</p>	<p>DESCRIPTION</p> <p>BUILDING 7-1</p> <p>3RD FLOOR</p>	<p>BY</p> <p>DATE</p> <p>DATE</p> <p>DATE</p> <p>DATE</p> <p>DATE</p> <p>DATE</p> <p>DATE</p> <p>DATE</p>